This is a reproduction of a library book that was digitized by Google as part of an ongoing effort to preserve the information in books and make it universally accessible.

Google™ books

https://books.google.com

NYPL RESEARCH LIBRARIES
3 3433 00796439 2

Digitized by Google

Digitized by Google

Digitized by Google

Digitized by Google

Digitized by Google

Digitized by Google

DOC. DEPT,

Corrected to 27th February, 1922. [*Crown Copyright Reserved.*

By Authority.

THE

MONTHLY ARMY LIST.

MARCH, 1922.

A DISTRIBUTION LIST OF OFFICERS ON THE ACTIVE LIST OF THE REGULAR ARMY, SPECIAL RESERVE, MILITIA, TERRITORIAL ARMY, &c.

DETAILS REGARDING OFFICERS OF THE REGULAR ARMY RESERVE OF OFFICERS AND THE TERRITORIAL ARMY RESERVE OF OFFICERS, TERRITORIAL FORCE ASSOCIATIONS, ETC., TOGETHER WITH LISTS OF SOLDIERS' BALANCES UNDISPOSED OF, ARE ISSUED SEPARATELY AS A QUARTERLY SUPPLEMENT IN MARCH, JUNE, SEPTEMBER AND DECEMBER.

NOTE.—Attention is particularly requested to the fly-slip within.

LONDON:
PUBLISHED BY HIS MAJESTY'S STATIONERY OFFICE.

To be purchased through any Bookseller or directly from
H.M. STATIONERY OFFICE at the following addresses:

IMPERIAL HOUSE, KINGSWAY, LONDON, W.C.2, and 28, ABINGDON STREET, LONDON, S.W.1;

37, PETER STREET, MANCHESTER; 1, ST. ANDREW'S CRESCENT, CARDIFF; 23, FORTH STREET, EDINBURGH;

or from EASON & SON, LTD., 40 & 41, LOWER SACKVILLE STREET, DUBLIN.

1922.

[Price 5s. Net.]

Digitized by Google

HOLT & CO.

BANKERS

AND

OFFICIAL ARMY AGENTS

ESTABLISHED 1809

—

Head Office:

3, WHITEHALL PLACE, S.W. 1

BOOSEY & CO.

MANUFACTURERS OF

The Finest Band Instruments in the World

BRASS INSTRUMENTS, CLARIONETS, SAXOPHONES, OBOES, BASSOONS, FLUTES, DRUMS AND BAGPIPES

Estimates for Presentation Sterling Silver Bugles, —— Trumpets and Drums upon application. ——

HEAD OFFICE:

295, REGENT STREET, LONDON, W.

Manufactory: STANHOPE PLACE, LONDON, W.

Digitized by Google

ARMY AND NAVY CO-OPERATIVE SOCIETY, LTD.

Telegrams:—
HEAD OFFICE:
Army, Sowest, London.
INDIAN BRANCHES:
Armistice, Bombay.
Armistice, Calcutta.

Telephones:—
Victoria 8500.
Plymouth 710 & 711.
Aldershot 67.
Portsmouth 3532.
Chatham 550.

Established 1871 to supply its Members consisting of Officers and their friends with articles of domestic consumption and general use at the lowest remunerative rates.

The Society's Business comprises every description of commodity and service and it specialises in Naval and Military requirements and Sporting Requisites of all kinds.

SPECIAL NOTICE.

Officers, Ex-Officers and Cadets of every branch of His Majesty's Forces are entitled to deal with the Society as Honorary Members without payment of any subscription.

Special Terms for Messes & Canteens

Illustrated Price Lists, Special Quotations and full particulars will be furnished on application to the Secretary—

105, VICTORIA STREET, WESTMINSTER, S.W. 1.

Branches at

Bombay, Calcutta, Plymouth, Portsmouth, Aldershot, Chatham.

Digitized by Google

H. J. DAVIS, LTD.

"INVICTA" WORKS, BROMPTON, CHATHAM, KENT.

Billiard Tables in all sizes.
Billiard Cloth, Balls, Cues, and Accessories.

High-Grade Tennis Rackets, "Force," "Philmead" and "Woolley" Bats.

Everything for Sports and Games.

The Service Outfitters.

Exporters to all parts of the World.

Telephone: Chatham 153. Telegrams: "Davis Sports, Chatham."

Telephone: 2464 Gerrard. **Telegrams: "Cavesson, London."**

GEORGE PARKER & SONS

ESTABLISHED 1851.

WE have the largest stock of new and second-hand Hunting Saddles by all London makers.

Write for Quotations.

WHEN requiring clothing write direct to the makers above, who hold the largest stock of Super Horse Clothing in London.

MAKERS OF SHOW SADDLES AND LIGHT SHOW HARNESS, MOTOR BLANKETS AND RUGS

Our Specialities—Race Saddles, Bridles, Clothing, and everything connected with Racing.

17, 18 and 19, Upper St. Martin's Lane, LONDON, W.C. 2.

NO CONNECTION WITH ANY OTHER FIRM.

Digitized by Google

KIT for INDIA and TROPICAL STATIONS

KHAKI AND WHITE DRILL
LIGHT WEIGHT KHAKI SHIRTS
REGULATION HELMETS
AIRTIGHT UNIFORM CASES

"SOLARO" (SUNPROOF) AND THRESHER'S INDIA TWEED SUITINGS FOR MUFTI WEAR
INDIA GAUZE UNDERWEAR

Units and individual officers fully equipped at short notice and distinctly moderate cost.

TROPICAL LIST "T" ON APPLICATION

MESS DRESS A.O. 539/20.

Estimates submitted with details of regulations for any Regiment or Corps. Representative visits any station on the home establishment to take measurements by appointment.

THRESHER & GLENNY,

Military Tailors and Outfitters,

152 & 153, STRAND, LONDON, W.C. 2.

West End Address: 19, Clifford Street, W. 1.

HENRY CORLETT

Military : Civil : Sporting

Tailor

Hunting Coats & Breeches a Speciality

24 & 25, PRINCES STREET,
HANOVER SQUARE,
LONDON, W. 1.

TELEPHONE: MAYFAIR, 4028

TELEGRAMS: "ADZES," WESDO, LONDON

Digitized by Google

Everitt, Penn & Co.

LIMITED

16, PANTON ST., HAYMARKET, LONDON, S.W. 1.

Tropical and Military Outfitters.

SPECIALITIES.

Complete Outfits for India, Tropical Africa, &c.
Regulation War Office Camp Kit.
Officers' Outfits on joining.
Regimental Cups and Competition Prizes a Speciality.
Mess Cutlery and Plate, Napery, &c.
Manœuvre Canteens, Fitted Hampers.

Estimates for Overhaul of Mess Plate.

AIRTIGHT STEEL UNIFORM CASE 63/-
VERY SPECIAL VALUE.

WRITE FOR GENERAL OUTFIT LIST.

'PHONE: Gerrard 2706. TELEGRAMS: 'Tropikits' Charles, London.

UNIFORM CASES

Trunks
Suit Cases
Kit Bags
Air-tight Cases
Camp Kit
Roorkhi Chairs
Field Glasses
Saddlery, &c.

A large and varied selection of all kinds of Officers' KIT and EQUIPMENT (new and second hand). Inspection invited

THE GENERAL AGENCY AND EXCHANGE, LTD.
Bank Buildings, 62, Victoria Street, London, S.W.1

Established 1879 Tel. Victoria 4684

Goods of all descriptions received for sale. Please write for terms

Charles Toye & Sons

LIMITED

110, PRATT STREET, CAMDEN TOWN, LONDON, N.W. 1

MANUFACTURERS OF

MILITARY and NAVAL Sashes, Belts, Laces, Gold Braid, Cords, Helmets, Caps, Gold Thread, Wire, Miniature Medals, & Etc.

Supplies to H.M. Government and to the Armies and Navies of the Siamese and Chilian Governments.

Telephone: North 772.
Telegrams: "Sashmaker, London."

COINS & MEDALS

WAR MEDALS.
DECORATIONS.
MINIATURE MEDALS.
MEDAL RIBANDS.
MEDAL BROOCHES.

COINS & TOKENS.
COMMEMORATIVE MEDALS.
COIN CABINETS.
NUMISMATIC BOOKS

LICENSED VALUERS.

A. H. BALDWIN & SONS, Ltd.,
NUMISMATISTS,

Duncannon St., Charing Cross, London, W.C. 2

ESTD. 1872.

Digitized by Google

School Bills "up" 30%

How the Increase can be met.

In sympathy with everything else, School Fees have "gone up." The charges at Eton used to be £165; now they are £200 per annum, and it is estimated that the average increase of School Bills over the pre-war standard has been anything from 15% to 30%.

The problem of finding the funds for this higher cost of Education is causing serious concern to parents. The increase is making it impossible, in many instances, for parents to send their sons or their daughters to the schools originally chosen.

There is a very simple solution to the whole difficulty if it is faced early enough. Do not wait until the school age arrives, but, by commencing to make deposits each year while the child is still young, guarantee his fees being available when they are needed.

For example, parent, age 35, deposits £64 18s. per annum (less income tax, saving at 3/- in the £ £9 14s.—net premium £55 4s.) for 13 years on behalf of his boy, now one year old. When the boy reaches the age of 14, £200 per annum will be paid the parent for five years.

Several points must be kept in mind when making such an arrangement:—

(1) The Policy must enable income tax to be saved on the annual premium.

(2) Provision must be made that in the event of the father's death no further deposits are needed, but the Company will contribute instead an annual amount towards the child's preparatory education.

(3) In the event of the child's death before the policy matures, the parent or another child should be able to benefit.

(4) Facilities should be given for the Policy to be kept in force if at any time the annual deposit cannot be paid promptly.

All these advantages can be obtained through the Educational Policy of the Sun Life of Canada.

Larger deposits secure a correspondingly greater return. Smaller deposits—smaller returns. Adjustments can be made for different ages, different amounts or different terms of years. You can make a single deposit, five deposits, ten deposits, whatever number of deposits you like; satisfactory arrangements can be made to suit each individual case.

Here, then, is the ideal way of providing for the boy's education which relieves you of one great responsibility. It shields your boy against circumstances which might otherwise deprive him of a good education.

Why not make immediate enquiries? No obligation is incurred. The information is willingly given and only good can come of the enquiry.

ENQUIRY FORM—or Letter will do.

To J. F. JUNKIN, MANAGER,
SUN LIFE OF CANADA,
33, CANADA HOUSE, NORFOLK ST.,
LONDON, W.C.2.

Please send me fuller details of your Educational Insurance Policy.

Name .....

Address .....

.....

Date of Birth of Parent .....

Date of Birth of Child .....

Approximate amount that can be deposited each year £ .....

Digitized by Google

CHARLES BOYLE

Ex-Captain (Tech.) R.A.F.

Drum Maker.

Designer and Manufacturer of complete DRUMMERS' OUTFITS for large or small Orchestras, Officers' Messes, etc.

Workshops and Showrooms:

10, Gt. Newport St., Leicester Sq., W.C. 2

TELEPHONE—REGENT 4184.

MEMORIALS

OF EVERY DESCRIPTION.

J. WIPPELL & Co., Ltd.

With GAWTHORP & SONS,
Of 16, Long Acre, W.C. 2.

Art Workers in Wood, Stone, Metal, and Stained Glass.

Exeter, and 4 & 5, Duncannon St., Charing Cross, W.C. 2. **London.**

MEMORIAL TABLETS

In BRONZE, BRASS, COPPER & WOOD

Send for Free List No. 88.

Church Metal Work

Chalices, Crosses, Alms Dishes, &c.

LARGE SELECTION ON VIEW.

Send for Free List No. 89.

F. OSBORNE & Co., Ltd.

27, Eastcastle St., Oxford St.,
LONDON, W. 1.

ESTABLISHED 1874.

Telegrams—Oscraft, Wesdo, London.

HENRY POTTER & Co.

36-38, West Street,
Charing Cross Road, W.C. 2.
(Opposite Palace Theatre).

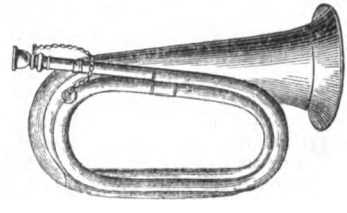

MILITARY MUSICAL INSTRUMENT MAKERS.

ESTABLISHED 1811.

Digitized by Google

The 19·6 h.p.

Crossley

THE superiority and excellent value of the 19·6 h.p. Crossley have been established beyond any doubt. Not only is it a car with a wonderful road performance, it is economical in fuel and upkeep expenses. Its great success is due to the ideal combination of efficiency with economy. On the road the 19·6 h.p. Crossley responds to every mood. It is a delightful car to handle, and, owing to the easy steering and control, and perfect springing, can be driven for long periods without fatigue. In every respect it is the ideal car for the owner-driver. Accessibility is a predominant feature and lubrication has been reduced to simplicity itself.

Particulars of the famous Crossley 25/30 h.p. R.F.C. model will also be forwarded on request.

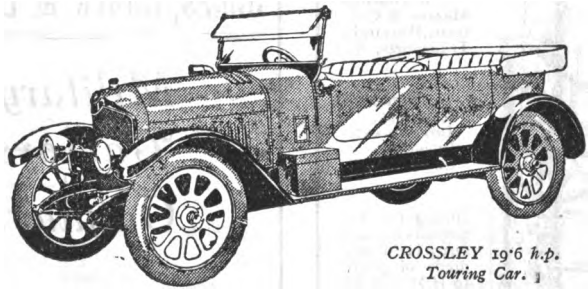

CROSSLEY 19·6 h.p. Touring Car.

CROSSLEY MOTORS, LTD., MANCHESTER

LONDON Office & Export Dept. :: 40–41, CONDUIT STREET, W.1

Contractors by appointment to the Admiralty, War Office, Air Ministry, India Office and other Government Departments.

Digitized by Google

GRAFTON & SON,

BOOTMAKERS.

NAVAL AND MILITARY OUTFITS.

GOLF & WALKING BROGUES.

23, JERMYN STREET, LONDON.

'PHONE GERRARD 7534.

"COMPACT"

Aerated Water Plants

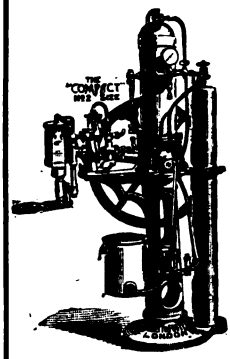

For Regimental Messes & Canteens, Hospitals, Transports, &c.

FLAVOURING ESSENCES, BOTTLES AND SYPHONS SUPPLIED.

During the last 60 years we have supplied hundreds of plants to H.M. Army & Navy, The Red Cross Society, &c.

Write for Particulars, Ref. 2S.

BARNETT & FOSTER

The Bottlers' Engineers,

NIAGARA WORKS, LONDON, N.1

Telegrams:
JONESIAN, PICCY, LONDON.
Telephone No. 656 REGENT.

JONES, CHALK & DAWSON

Military Tailors AND Outfitters

—:o:—

Headdress & Accoutrement Makers

—:o:—

6, SACKVILLE STREET PICCADILLY, W. 1.

Digitized by Google

W. HORTON,

Sporting Gun and Cartridge Maker,

Specialist in Gunfitting,

199, Buchanan Street, GLASGOW

Builds Guns to fit, or alters existing Guns.

* * *

Invites consultation in all cases of defective Shooting.

* * *

As 95 per cent. of men are capable of GOOD Shooting, no one should be content with mediocrity.

* * *

HORTON'S CARTRIDGES are correctly loaded, uniform, and give perfect results.

FOOTWEAR & LEGGINGS

Lugton's give particular attention to Officers' requirements. Their Military Footwear and Leggings are unsurpassed for high quality and real comfort on march or parade.

Correct regulation patterns supplied.

LUGTON & SON

95, Princes Street

EDINBURGH

JOHN DICKSON & SON,

63, PRINCES STREET, EDINBURGH.

Telegrams—"EJECTOR, EDINBURGH." Telephone No. 2187 CENTRAL.

Gun and Rifle Makers.

Private Shooting Ground:—BARNTON HILL.

(Thirteen Minutes by 'Bus or Rail.)

President ... H.R.H. THE PRINCE OF WALES, K.G.

£25,000 URGENTLY NEEDED

BY THE

"ARETHUSA" Training Ship

AND THE SHAFTESBURY HOMES

TO PREVENT CURTAILMENT OF WORK

10,000 boys have been sent to the Royal Navy and Mercantile Marine.
9,000 boys have been trained for Civil Employment and Emigration.
Old "Arethusa" boys were in 350 Navy vessels during the War, and other old boys served in 130 British and Dominion Regiments.

Patrons—THEIR MAJESTIES THE KING & QUEEN. *Chairman and Treasurer*—C. E. MALDEN, Esq., M.A. *Deputy Chairman*—F. H. CLAYTON, Esq. *Chairman of "Arethusa" Committee*—HOWSON F. DEVITT, Esq. *Joint Secretaries*—H. BRISTOW WALLEN, HENRY G. COPELAND.

Cheques, &c., should be made payable to, and sent to—
The Shaftesbury Homes and "Arethusa" Training Ship, 164, Shaftesbury Avenue, London, W.C.2.

Digitized by Google

GUNN & COLLIE,

A. Collie. A. Collie, Jnr.

Tailors and Clothiers,

Military Outfitters,

141, St. Vincent St., GLASGOW.

Telephone 5733 Central. Telegrams: "SARTOR, GLASGOW."

And at

15, CORK STREET, BOND STREET, LONDON, W.1.

A. Collie, Jnr. J. Harrison Todd

Telephone 3192 Mayfair. Telegrams: "GUNACOLL, LONDON."

Wm. Younger & Co.

Limited.

Brewers

Edinburgh.

Canteens and Messes supplied in every part of the World.

London Offices and Stores:

49, Belvedere Road, Lambeth, S.E.1.

ALDERSHOT - - 4, Elms Road.

Digitized by Google

WM. ANDERSON & SONS, LTD.,

Naval and Military Outfitters,

14-16, George Street, EDINBURGH,
and 157, Hope Street, GLASGOW.

SPECIALTY.

Officers' Uniforms for Scottish and Highland Regiments.
Sporrans and Tartans of regulation design kept in stock.

ESTIMATES SUPPLIED ON APPLICATION.

BY APPOINTMENT TO H.M. THE KING.

J. R. GAUNT & SON, Ltd.

60, CONDUIT STREET, BOND STREET,
LONDON W. 1 —— and —— BIRMINGHAM.

Badge, Button, Medal, Sword and Accoutrement Manufacturers.

REGIMENTAL JEWELLERY.
MINIATURE MEDALS AND DECORATIONS.

Full Price List and Coloured Illustrations of British and Foreign Decorations, and Regimental Souvenirs in Gold, Silver and Bronze, on application.

BADGES, MEDALS, &c., for SOCIETIES, CLUBS, and for all purposes.

We hold DIES for BUTTONS, BADGES, &c., for nearly every Regiment in the Empire.

—— **Manufacturers to the British and Foreign Governments.** ——

ESTABLISHED 200 YEARS.

Digitized by Google

ESTABLISHED 1863 INCORPORATED 1897

CURTISS & SONS, LTD.

CARRIERS BY APPOINTMENT
TO H.M. THE KING AND
H.R.H. THE PRINCE OF WALES

Officers' Baggage Shipped or Warehoused

Household Removals Strong Room for Valuables

PASSENGERS MET AT ANY PORT ON RECEIPT OF INSTRUCTIONS

OFFICES & DEPOSITORIES

SOUTHAMPTON, PLYMOUTH, CHATHAM, SHEERNESS, BOURNEMOUTH, RYDE, GOSPORT, HAVANT. LONDON—Bramley Rd., Notting Hill, and 28 Farringdon St., E.C.4

CHIEF OFFICE - - - THE ROYAL PANTECHNICON, PORTSMOUTH

INTERESTING NOVELS

MASQUERADE.

By HAROLD WESTON. A Story of Theatrical Life. The Greatest First Novel of the Year. 6/- net.

"With this book a new novelist of real significance makes his bow."—*Evening News.*

THE POISON LEAGUE.

By J. B. HARRIS BURLAND. 7/6 net.

"A capital detective story, in which, for once in a way, we have a really original plot—no small achievement at this time of day."—*Truth.*

HER ELEPHANT MAN.

By PEARL DOLES BELL. 7/6 net.

"This is a story tinged with all the romance of the Sawdust Ring, breathing the very spirit and life of the versatile performers. Readers are given fascinating glimpses into the life behind the scenes."—*Aberdeen Free Press.*

JOHN BALE, SONS, & DANIELSSON, Ltd.,
83-91, Great Titchfield Street, London, W.1.

Digitized by Google

Telegrams: "LEHMANN, ALDERSHOT." Telephone 75.

H. LEHMANN & SON,

Military Tailors and Outfitters,

Army Cap & Accoutrement Makers,

Regency House,
6 & 8, Station Road,
ALDERSHOT.

LONDON FITTING ROOM, (By Appointment) 29, SAVILE ROW, W.

NEW and OLD BOOKS

AT

J. & E. BUMPUS, LTD.

Booksellers by appointment to H.M. The King,

350, OXFORD STREET, LONDON, W.

Standard Works and Current Literature always in stock.
Large Showroom for Handsomely Bound Books.
Special Department for Out-of-Print and Scarce Books.
:: :: Second-hand copies of Popular Works. :: ::

Deposit Accounts opened for the convenience of Officers Abroad

Catalogues forwarded and Correspondence invited.

Digitized by Google

Cars of Character

The 'Austin Twenty' 'Grosvenor' Landaulet is a car possessing refinement and distinction at a moderate price. The finish leaves nothing to be desired, whilst the enviable reputation of the Austin chassis is world famous

The Austin "Twenty"

THE AUSTIN MOTOR Co. Ltd.
London Birmingham Manchester

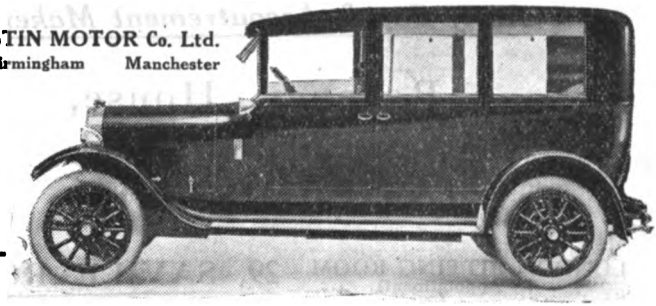

WE ARE SPECIALISTS

IN

Embroidery, etc., for Naval, Military and Diplomatic Outfits. Gold and Silver Laces. Cords and Braids. Medal Ribbons, etc., etc.

TRADE HOUSES SHOULD WRITE TO US NOW AND HAVE THE BEST POSSIBLE GOODS.

Prompt Delivery :: Careful Attention

GEORGE KENNING & SON

1/4, Little Britain, London, E.C.1

And at 16, Great Queen Street, W.C.2. Liverpool, Manchester and Glasgow.
Ribbon Factory: Coventry.

Digitized by Google

A LIEUT.-COLONEL'S ADVICE.

"I was dining last night with my Lieut.-Colonel, and he attributes his rapid promotion entirely to Pelmanism, and strongly advised me to take it up."

In giving this advice to his Subaltern—for it is a Subaltern who writes the above—the Officer in question is supported by the judgment of a very large number of Officers, N.C.O.'s and men who have worked through the Pelman Course, and have derived many benefits from the scientific mental training it provides.

A MAJOR-GENERAL writes:—

"I have the highest opinion of the system. I recommend it to all my friends and only wish I had taken it up fifteen years ago." (C.K.1026).

A COLONEL writes:—

"My memory has improved and is much more reliable. I have overcome mind-wandering and have reduced worry to a minimum. I have more self-confidence and have increased energy and will-power. I am more than satisfied with the Pelman System." (B.10611).

A LIEUT.-COLONEL writes:—

"Intellectually these exercises have given me a greater zest for everything—be it work or pleasure. Promotion has certainly been accelerated." (M.6392).

A MAJOR writes:—

"I regard the teaching given as the most interesting and stimulating I have ever received. I regard the Pelman Course as the best bargain I have ever made." (F.12096).

A CAPTAIN (R.A.M.C.) writes:—

"Since taking the Pelman Course I have recently been appointed to the senior and best post in this hospital, namely, charge of all the 'special' wards—surgical, medical, heart, phthisis, skin, etc. I find this very encouraging and consider it chiefly due to the benefit I have already derived from your excellent system." (R.10080).

A LIEUTENANT writes:—

"I have found your system invaluable during the last six months, during which time I have been acting as an educational instructor to my battalion. I now find it unnecessary even to take notes of my lectures, being able to memorise all the points of the subject upon which I am speaking without the aid of a single written word." (N.17006).

Pelmanism takes up very little time and is an extraordinarily interesting mental recreation.

Readers who would like to know how Pelmanism eliminates such weaknesses as Forgetfulness, Indecision, Diffidence, Mind Wandering, Weakness of Will, Self Consciousness, Indefiniteness, Lack of Initiative; and develops on the other hand:

Will Power	Self Confidence
Imagination	Presence of Mind
Initiative	A Reliable Memory
Personality	Organising Power
Observation	Concentration
Optimism	Conversational Power

should write to-day for a copy of "Mind and Memory." It will be sent, gratis and post free, with full particulars of the Pelman Course, to every one who applies to-day, either by letter or in person, to THE PELMAN INSTITUTE, 660, Pelman House, Bloomsbury St., London, W.C.1.

Digitized by Google

MOSS BROS & Co LTD

Naval, Military and General Outfitters,

SERVICE, FULL DRESS and MESS KIT

SWORDS :: SADDLERY
Prismatic Binoculars and every Military requirement

COURT. Full dress Uniforms of every description and Velvet Court Suits can be hired for Levees, etc.

Only Address—

COVENT GARDEN
20 & 21 KING STREET
25, 31 & 32 BEDFORD ST.

Phone—Gerrard 3750-1

Telegrams—"PARSEE, RAND, LONDON."

SACCONE & SPEED

LIMITED

Wine & Spirit Merchants.
Whisky Blenders.
Manufacturers & Importers of Cigars, Cigarettes and Tobaccos.

HOUSES AT

LONDON: 14, PANTON STREET, HAYMARKET, S.W. 1
EDINBURGH. PORTSMOUTH.
CHATHAM. DEVONPORT.
GIBRALTAR. MALTA.

INDIAN AGENTS :

PHIPSON & CO., LTD., BOMBAY

Branches:—DELHI, SIMLA, KARACHI, BASRA, BAGHDAD.

Digitized by Google

MEMORANDA.

The Royal Artillery, Royal Engineers, and Royal Army Service Corps of the Territorial Army are shewn in this issue by Brigades, Groups, &c. The titles and organization shown are, however, purely provisional.

The last issues of this publication in which the names of the undermentioned classes of Officers generally appeared are as shown in brackets after each class :—

(a) Officers holding temporary commissions who have been released under Army Order 10 of 1919 (May 1920).

(b) Officers of the Special Reserve of Officers who have relinquished their commissions under Army Order 101 of 1919 (July, 1920).

(c) Officers of the Territorial Army who have not elected to serve with units of the new organization (October, 1921).

Digitized by Google

Digitized by Google

Corrected to 27th February, 1922. [*Crown Copyright Reserved.*

By Authority.

THE MONTHLY ARMY LIST

FOR

MARCH, 1922

Under the provisions of the Army Act, 1881, Section 163D, this Army List is evidence of the status and rank of the Officers mentioned in it.

SCHEDULE OF ARRANGEMENT.

I.—The KING, H.M. Aides-de-Camp, Equerries, Hon. Physicians, Hon. Surgeons, and Hon. Chaplains.

II.—Foreign Sovereigns who are Colonels-in-Chief or Honorary Colonels of regiments, or who hold rank in the Army.

III.—Army Council, &c.

IV.—Military Attachés to Embassies and Legations at Foreign Courts.

V.—Commands of the Army :—
1. Home :—(*a*) Aldershot, Eastern, Irish, London District, Northern, Scottish, Southern, and Western Commands (*b*) Channel Islands.
2. Commands and Staff. (*a*) Certain classified lists. (*b*) Allied Forces of Occupation, Constantinople. (*c*) Iraq. (*d*) British Army of the Rhine.
3. India.
4. Dominions, Colonies, and Protectorates.
5. Egypt and Palestine.

VI.—Egyptian Army and Sudan Administration.

VII.—Field-Marshals; General Officers, Colonels and Brevet Colonels, Officers not shewn in any Regiment or Corps, extra Regimentally employed.

VIII.—Half-Pay Officers on the Active List.

IX.—Regimental Lists :—
1. Cavalry (Regular Troops, Special Reserve and Militia). (Reserve Regiments) (Irish Horse and King Edward's Horse—Militia). (Yeomanry, Territorial Army).
2. Royal Regiment of Artillery.
(*a*) Regulars (Royal Horse, Royal Field, and Royal Garrison Artillery).
(*b*) Royal Field and Royal Garrison Artillery, Militia.
(*c*) Territorial Army (Honourable Artillery Company, Royal Horse and Royal Field, and Royal Garrison Artillery).
(*d*) Royal Malta Artillery.
(*e*) Bermuda Militia Artillery.
3. Royal Engineers (Regular Troops, Militia, and Territorial Army.)
4. Royal Corps of Signals (Regular Troops and Territorial Army).
5. Foot Guards (Regular Troops, and Special Reserve).
6. Infantry (Record offices, Regular Troops, Militia, Territorial Army, and 7 V.B. Liverpool Regiment).
7. Army Cyclist Corps.
8. Machine Gun Corps.
9. (*a*) Tank Corps.
(*b*) Armoured Car Companies (T.A.)
10. Labour Corps.
11. Royal Defence Corps, Territorial Army.
12. Royal Army Service Corps (Regular Troops, Militia, and Territorial Army).
13. Royal Army Medical Corps (Regular Troops, Militia and Territorial Army). The Army Dental Corps.
14. Royal Army Ordnance Corps (Regular Troops and Territorial Army.)
15. Army Veterinary Service. Royal Army Veterinary Corps (Regular Troops, Militia and Territorial Army), and Indian Civil Veterinary Dept.

(*continued on page* (ii)

703. Wt. 30657/P. 99. 5,000. 3/22. J. J. K. & Co., Ltd.

A

Digitized by Google

THE NEW YORK
PUBLIC LIBRARY
63054A
ASTOR, LENOX AND
TILDEN FOUNDATIONS
R 1922 L

Schedule of Arrangement—(*continued*).

X.—1. Royal Army Chaplains' Department.
2. Staff for Royal Engineer Services.
3. Queen Alexandra's Imperial Military Nursing Service.
4. Queen Alexandra's Military Families Nursing Service.
5. Territorial Army Nursing Service.
6. Queen Mary's Army Auxiliary Corps.
7. Royal Army Pay Corps.
8. Corps of Military Accountants.
9. Army Educational Corps.

XI.—1. West African Regiment.
2. Corps of Military Police.
3. Eastern Telegraph Reserve.
4. Channel Islands Militia.
5. The King' Own Malta Regiment of Militia.
6. Bermuda Volunteer Rifle Corps.
7. Unattached List. (Special Reserve.)
8. General List. (T.A.).
9. Officers Training Corps.
10. Overseas Forces.

XII.—1. Indian Army:—
(*a*) General List.
(*b*) Unattached List.
(*c*) Supernumerary List.
(*d*) Indian Land Forces.
2. Indian Medical Service.
3. Indian Medical Department.
4. Indian Army Departments.

XIII.—Warrant Officers, Class I.

XIV.—Establishments:—
1. Educational and Training
2. Manufacturing.
3. Miscellaneous.

XV.—Special Lists:—
1. Officers attached to Egyptian Army
2. West African Frontier Force
3. King's African Rifles.
4. Somaliland Protectorate Force.
5. Officers holding Military and other Appointments not remunerated out of Army Funds.
†6. Officers now serving who are Staff College Graduates.
†7. Officers now serving who are qualified for Staff Employment in consequence of Service on the Staff in the Field.
†8. Officers now serving who have qualified in a course of instruction at the London School of Economics.
†9. Officers now serving who have passed the final examination of the Advanced Class, Artillery (formerly Ordnance) College.
†10. Officers now serving who have passed the Ordnance or Course Ordnance Officer's Course.
†11. Officers now serving who have obtained a 1st Class Certificate in the Long Course of Gunnery or Gunnery Staff Course prior to 1906, or have obtained the Certificate of the Gunnery Staff Course subsequent to 1906; or specially selected as qualified on account of service as Instructor in Gunnery.
†12. Officers now serving who have qualified as Interpreters in Modern Foreign Languages.
13. Local, Temporary and Acting Rank and temporary commissions, &c.

XVI.—General List

XVII.—Victoria Cross.

XVIII.—List of Deaths.

XIX.—Index.

The following lists will be published as a Supplement to the issues for March, June, September and December:—

Regular Army Reserve of Officers.
II.—Territorial Army Reserve of Officers.
III.—Territorial Army Units.
IV.—Territorial Force Associations.
V.—Officers of the late Volunteer Force doing duty with Cadet Units.
VI.—Inspecting Departments, etc., and Schools connected with Cadetships at the Royal Military Academy and the Royal Military College.
VII.—Officers selected for Rewards.
VIII.—Medallists.
IX.—Soldiers' Balances Undisposed of.

† Not included in this issue.

Digitized by Google

TABLE OF CONTENTS.

(*See notes on pages* 661, 829 *and* 1660 *as to provisional titles of units and organization of the Royal Artillery, Royal Engineers and Royal Army Service Corps, Territorial Army.*)

	COL.
Abbreviations	xxxvii
Aberdare County School Cadet Corps	1275
Aberdeen City of, Fortress, R.E. ...	846
——— University Contgt. O.T.C.	1878
Aberdeenshire Militia, Royal ...	1471
Aberystwyth Univ. Coll. Contgt. O.T.C.	1879*g*
Academy, Royal Mil., Woolwich ...	2486
Accountants and Chief Accountants, War Office	19
Acting Rank	2653
Active List, Officers on the	121
Aden	1 1
Adjutant-General to the Forces ...	5, 10
Administrative Services and Departments, Headquarters of ...	79
Advisory Board, Army Medical ...	2494
——— Voluntary Aid	2502
Africa, East and Central	111
——— South, Oversea Forces ...	1885
——— ——— Union of	111
——— West	112
African Rifles, King's	2518
——— West, Frontier Force ...	2511
——— Regiment	1825*d*
Agents, Army	xxxvii
Agricultural Coll., R., Contgt., O.T.C.	1879*e*
Agriculture and Fisheries, Board of, Offrs. empld. under	2526
Ahmednagar, Machine Gun School	2484*e*
Aides-de-Camp General to the King	1
——— Personal, to the King	1
——— to the King... ...	1
Air Defence, Brigade, 1st	28
Air Force Institutes, Navy, Army and	2498*a*
Aldenham Sch. Contgt., O.T.C....	1880
Alderney, Guernsey and District ...	63
——— Militia, Royal	1827*b*
Aldershot Command	27
Alexandra, Pss. of Wales's Own (York. Hrs.)	421
——— Pss. of Wales's Own York. R. (The Green Howards)	1073
Allahabad Brigade Area	107
Allan Glen's School (Glasgow) Cadet Corps...	1447
Allan's School Cadet Unit	944
Alleyns School Cadet Corps ...	1615
All Hallows Sch. Contgt., O.T.C. ...	1880
Almondbury Grammar School Cadet Corps...	1212
Alterations, Notice regarding ...	xxxvii
Ambala Artillery School	2484*a*
———Brigade Area	104
Ampleforth Coll. Contgt., O.T.C....	1880
Anglesey, Carnarvonshire and, Bn., R. W. Fus.	1122
——— R. E., Royal	824*a*
Angus & Dundee Bn., Black Watch	1288
Anti-Aircraft Defence, School of ...	2483
Antrim, Militia, Royal	1492
——— R. G. A.	605
Archbishop Holgate's Grammar School Cadet Corps	1035
Ardeer Co., R. S. Fus.	1100
Ardingly College Contgt., O.T.C....	1880
Ardwick Bn., Manch. R.	1410
Area, Allahabad Brigade	107
——— Ambala Brigade ...	104
——— Baluchistan Zhob	106
——— Bangalore Brigade	110
——— Delhi Brigade	107
——— Eastern	33
——— East Lancs.	61
——— Highland	52
——— Jubbulpore Brigade... ...	109
——— Jullundur Brigade	104
——— Lahore Brigade	104
——— Lowland	52
——— Nasirabad Brigade	106
——— North Midland	48
——— Northumbrian	47
——— Rangoon Brigade	110
——— Salisbury Plain	57
——— "Shires"	34
——— South Eastern	34
——— Southern	56
——— South Midland	57
——— Western	56
——— Thames & Medway	34
——— Welsh	60
——— West Lancs.	60
——— Riding	68
Argyll and Sutherland Highlanders	1513
——— 6th Bn., 1st Cadet Co. ...	1520
——— ——— Inf Brig. ...	53
——— 1st(Dumbartonshire)Cadet Bn.	1526

Digitized by Google

Table of Contents.

	COL.
Argyllshire Bn., Arg. & Suth'd Highrs.	1525
Armagh Militia	1499
Armoured Car Cos. (T.A.)	1568
Armstrong-Whitworth Walker Cadet Co., North'd Fus.	942
Army Agents	xxxvii
—— and Marine Dept., Govt. of India	96
—— Auxiliary Corps, Queen Mary's	1806
—— and Air Force Institutes, Navy	2498a
——Chaplains' Department, Royal	1789
—— Accredited representatives of various religious denominations	1789
—— Clothing Department and Factory, Royal	2498
—— Contracts, Director of ...	19
—— Council...	5
—— Cyclist Corps	1560A
—— Dental Corps	176d
—— Educational Corps	1825a
—— Hygiene Advisory Committee	2494
—— Hygiene School of	2489
—— Medical Advisory Board ...	2494
—— College, Royal ...	2486
—— Corps, R.	1678
—— Militia ...	1722
—— Medical Corps, R., Terr. Army	1730
—— Training Estabt. ...	2488
—— Wt. Offrs...	2288
—— Dir.-Gen.	12
—— Nursing Board, Queen Alexandra's	2499
—— Ordnance Corps, R. ...	1768
—— R. Sch. of Instrn. ...	2489
—— Wt. Offrs.... ...	2293
——, Inspr. of	15
—— Pathology Advisory Committee	2494
—— Pay Corps, R.	1820
—— Wt. Offrs. ...	2293
—— School of Physical Training	2487
—— Service Corps, R.	1636
—— Canteens ..	1658
—— Officers attached to Infantry	1674
—— Militia ...	1659
—— Training College	2488
—— Wt. Offrs.	2283
Army Veterinary Corps, R.	1776
—— Militia ..	176
—— Terr. Army	1784
—— Wt. Offrs.	2293
—— School, R. ...	2489
—— Service ...	1778
—— Dir.-Gen.	15
Arrangement, Schedule of	i
Arrol-Johnston Cadet Corps ...	1140
Artillery Company, Honourable ...	657
—— College	2484
—— Director of	16
—— Field, Royal	457
—— Depôts ...	601
—— Res. Brigs.	601
—— Militia ...	593
—— Terr. Army...	661
—— Garrison, Royal	541
—— Depôts ...	601
—— Militia	605
—— Terr. Army	731
—— Horse, Royal	457
—— Depôt ...	601
—— Riding Estabt.	602
—— Terr. Army .	661
—— Malta, Royal	758
—— Militia, Bermuda	758
—— Royal, Committee ...	2500
—— Regiment of ...	449
—— Terr. Army... ...	661
—— Wt. Offrs.	2266a
—— School of	2483
—— School, Ambala	2484a
—— Quetta	2484a
Artists Rifles (Lond. R.)	1622
Aske's Hatcham Sch. Cadet Corps	1615
Assam, Governor of	96
Assistant Military Secretary ...	6
—— Principals, War Office ...	21
—— Secretary of the War Office	6, 21
Associations, Territorial Army, *see* Supplement.	
Attached to Headquarter Units ...	74
Attachés, Military	22
Austin Works Cadet Corps ...	856a
Australia, Commonwealth of ...	113
Aylesbury Grammar Sch. Cadet Corps	1299

Digitized by Google

Table of Contents.

	COL.
Aylwin College Cadet Coy.... ...	1222
Ayr and Wigtown Militia, Royal ...	1095
Ayrshire Dockyard Coy. 1. C. Bn. R. Sc. Fus.	1098
Ayrshire Yeomanry...	344
Baghdad District	91*d*
Bahamas	114
Baine's Grammar School Cadet Corps	932
Baluchistan District...	105*a*
——— Zhob Area	106
Bancrofts School Cadet Corps ...	1308
Bandmasters (Wt. Offrs.)	2281
Banff and Donside Bn. (Gord. Highrs.)	1478*a*
Bangalore Brigade Area	110
Bangor Univ. Coll. Contgt., O.T.C.	1879*g*
Barbados	114, 2524*a*
Barking Cadet Corps	1306
Barracks, Military Detention ...	2498
Barrow Secondary School Cadet Corps	931
Basrah District	91*d*
Beardmore Cadet Corps	1453*a*
Beaumont College Contgt., O.T.C.	1880*a*
Beccles Cadet Corps, R.F.A. ...	702
Bedford Modern Sch. Contgt., O.T.C.	1880*a*
——— Militia	1051
——— Sch. Contgt., O.T.C. ...	1880*a*
Bedfordshire&Hertfordshire Regiment	1049
——— Yeomanry Brig. R.F.A.	718
Belfast Univ. Contgt. O.T.C. ...	1878
Belgaum, Senior Officers' School ...	2484*b*
Bengal, Governor of	96
Berkhamsted Sch. Contgt., O.T.C.	1880*b*
Berks Militia, Royal...	1343
——— Yeomanry	347
Berkshire, Buckinghamshire, and Yeomanry Brig. R.F.A.	715
——— Regiment, Royal	1341
Berlin Military Inter-Allied Commission of Control	95
Bermuda	114
——— Cadet Corps	1828*c*
——— Militia Artillery... ...	758
——— Volunteer Rifle Corps ...	1828
Berwick, North, Cadet Corps ...	741
Beverley Grammar School Cadet Company	1046
Bihar and Orissa, Governor of ...	96
Birkenhead School Cadet Corps ...	1106
Birmingham Univ. Contgt. O.T.C. ...	1878*a*
Bishop Wordsworth's School Cadet Corps	1398
Black Watch (R. Highrs.)	1281
——— Angus and Dundee Bn.	1288
——— 2nd M.S.W. (Cadet) Co.	1288
——— Perthshire Bn ...	1290
——— High School Cadet Co.	1288
——— and Gordon Inf. Brig.	53
Blackheath and Woolwich Bn. (Lond. R.)	1613
Bloxham Sch. Contgt., O.T.C. ...	1880*b*
Blundell's Sch. Contgt., O.T.C. ...	1880*b*
Blythswood Bn. (High. L.I.) ...	1453
Board, Royal Engineer	2500
Bolton Brig. R.F.A., 53rd	669
——— School Cadet Corps	1331*b*
——— Y.M.C.A. Cadet Corps ...	1331*b*
Bombay, Governor of	96
——— District	109
Border Bn. (K. O. Sco. Bord.) ...	1138
——— East Lancashire and, Inf. Brig.	62
——— Regiment	1217
——— Welsh, Inf. Brig.	61
Borderers, Scottish, King's Own ...	1133
——— Militia	1135
——— South Wales	1125
——— Mila., Royal	1127
Borough Polytechnic Cadet Corps...	1619
Bournemouth Sch. Contgt., O.T.C.	1880*c*
Boxgrove School Cadet Corps ...	916*a*
Boy's Brigade Cadet Corps, 1st Witney Co....	1299*a*
Bradfield Coll. Contgt., O.T.C. ...	1880*c*
Bradford Grammar Sch. Contgt., O.T.C.	1880*c*
——— Postal Tel. Messengers' Cadet Corps	1036
——— Volunteer Cadet Bn. ...	1036
Bradwell Training School Cadet Corps	1111
Braintree County High School Cadets	1308
Brecknockshire Bn. (S. Wales Bord.)	1130
Brentwood Cadets, Sir Anthony Browne's School	1306
Bridgnorth Cadet Co.	1370
Bridging Companies R.E., Heavy ...	856*b*
Bridlington Sch. Contgt., O.T.C....	1880*d*

Digitized by Google

Table of Contents.

	col.
Brigade, Air Defence, 1st	28
——— Alexandria and Canal ...	115*d*
——— Cairo	115*d*
——— Cavalry, 1st	28
——— 2nd	55
——— 3rd	39
——— 4th	33
——— 5th (Yorks & Notts)	49
——— 6th (Midland) ...	49, 58
——— Infantry, 1st, 2nd, 3rd ...	29
——— 5th, 6th ...	30
——— 7th, 8th, 9th ...	56
——— 10th, 11th, 12th...	33
——— 13th	47
——— 14th, 17th ...	40
——— 15th, 16th, 18th...	39
——— 53rd	91*d*
——— Provisional, 24th, 25th ...	41
Brigades, Egypt ... *see* under Title of each	
——— Indian ...*see* under Title of each	
——— Territorial *see* under Title of each	
Brigg Grammar School Cadet Corps	1000
Brighton Coll. Contgt., O.T.C. ...	1880*d*
——— Hove and Sussex Grammar School Cadet Corps	1231
Brimscombe Polytechnic Cadet Corps	1167
Bristol, City of, Bn. (Glouc. R.) ...	1166
——— Grammar Sch. Contgt., O.T.C.	1880*d*
Bristol Univ. Contgt., O.T.C. ...	1878*a*
British Army of the Rhine	92
——— Corps of Occupation, Constantinople	87
——— Guiana	114, 2524*a*
——— Honduras	114
——— Red Cross Society	2495
Brockley Secondary School Cadet Corps	1605
Bromsgrove Sch. Contgt., O.T.C....	1880*d*
Brynmawr Cadet Company, Church Lads' Brigade (K.R.R.C.) ...	1390
Buchan and Formartin Bn. (Gord. Highrs.)	1477*a*
Buckinghamshire and Berkshire Yeomanry, Brig. R.F.A.... ...	715
——— Bn. (Oxf. and Bucks. L.I.)	1298*a*
Buckinghamshire Oxf. and, Lt. Inf.	1293
——— Yeomanry ...	349
Buffs (East Kent Regt.)	918
——— Cadet Corps, 1st Volunteer Bn.	923*a*
Building Works Dept., Woolwich Arsenal	2492
Burford Grammar Sch. Cadet Corps	1298*a*
Burma Independent District ...	110
Burnley Cadet Coy., 1st	1187
Bury Grammar Sch. Contgt., O.T.C.	1880*a*
Bute (Mountain) Battery R.G.A., Largs Cadet Corps...	734
Cadet Corps, Bermuda	1828*c*
Cadet Units affiliated to units of the Territorial Army :—	
Aberdare County School Cadet Corps	1275
Allan Glen's School (Glasgow) Cadet Corps	1447
Allan's School Cadet Unit ...	944
Alleyns School Cadet Corps ...	1615
Almondbury Grammar School Cadet Corps	1212
Archbishop Holgate's Grammar School Cadet Corps	1035
Argyll & Sutherland Highrs., 6th Bn., 1st Cadet Co. ...	1520
Armstrong-Whitworth Walker Cadet Co,, North'd Fus. ...	942
Arrol-Johnston Cadet Corps ...	1140
Aske's Hatcham School Cadet Corps	1615
Austin Works Cadet Corps ...	856*a*
Aylesbury Grammar Sch. Cadet Corps	1299*b*
Aylwin College Cadet Coy. ...	1222
Ayrshire Dockyard Coy., 1 C.Bn. R. Sc. Fus.	1098
Baine's Grammar Sch. Cadet Corps	932
Bancrofts School Cadet Corps	1305
Barking Cadet Corps	1306
Barrow Secondary School Cadet Corps	931
Beardmore Cadet Corps ...	1453*a*
Beccles Cadet Corps, R.F.A. ...	702
Beverley Grammar School Cadet Co.	1046
Birkenhead School Cadet Corps	1106
Bishop Wordsworth's School Cadet Corps	1398
Black Watch, High School Cadet Co.	1288
Black Watch (R. Highrs.), 2nd M.S.W. (Cadet) Co.	1288
Blyth Shipbuilding and Dry-dock Cadet Detachment, North'd Fus.	688

Digitized by Google

Table of Contents.

Cadet Units affiliated to units of the Territorial Army—*contd.*	COL.
Bolton School Cadet Corps ...	1331*b*
——— Y.M.C.A. Cadet Corps	1331*b*
BoroughPolytechnicCadetCorps	1619
Boxgrove School Cadet Corps...	916*a*
Boys' Brigade Cadet Corps, 1st Witney Coy	1299*a*
Bradford Postal Tel. Messengers Cadet Corps	1036
Bradford Volunteer Cadet Bn.	1036
Bradwell Training School Cadet Corps...	1111
Braintree County High School Cadets	1308
Brentwood Cadets, Sir Anthony Browne's School	1306
Bridgnorth Cadet Co.	1370
Brigg Grammar Sch.Cadet Corps	1000
Brighton, Hove and Sussex Grammar School Cadet Corps ...	1231
Brimscombe Polytechnic Cadet Corps	1167
Brockley Secondary School Cadet Corps	1605
Brynmawr Cadet Company, Church Lads' Brigade (K.R.R.C.)	1390
Buffs Cadet Corpss, 1st Volunteer Bn., The	923*a*
Burford Grammar Sch. Cadet Corps	1298*a*
Burnley Cadet Co., 1st	1187
Caistor Grammar School Cadet Co.	1000
Caldy Grange Grammar School Cadet Corps	1106
Cameronians (Scottish Rifles) 5th Cadet Bn....	1146
Campbeltown Grammar School Cadet Corps	1524*b*
Campden Grammar School Cadet Corps	1179
Carnarvon Town Cadet Corps	1122
Caterham Cadet Corps... ...	915
1stCadet(Chatham)Co.,R.M.L.I.	1356*b*
Chelmsford King Edward VI. Sch. Cadet Corps	1308
1st Cheshire R.G.A. Cadet Corps	744
4th Chester Cadet Bn. Church Lads' Brigade (K.R.R.C.)...	1390

Cadet Units affiliated to units of the Territorial Army—*contd.*	COL.
Chesterfield Grammar School Cadet Corps	1321
Christchurch Cadet Co. ...	1241
Cinque Ports (Fort.) R.E. 1st Cadet Co.	851
1st City of Glasgow Cadet Bn.	1447
2nd City of Glasgow Cadet Bn.	1149*a*
City of Liverpool Cadet Bn. ...	977
1st City of London Brig. R.F.A. Cadet Corps	706
2nd City of London Cadet Bn. (Secondary Schools)... ...	1587*a*
Cockburn High Sch. Cadet Corps	1039
Colchester R. Grammar Sch. Cadets	1308
Colston's School (Bristol) Cadet Corps	1166*a*
Congleton Cadet Corps ...	1111
Cornwall, B, C & E Cos. 1st Cadet Bn. of	1203
——— Church Loyalty Guards, G Co., 1st Cadet Bn. of	1204
Cotham Secondary School Cadet Corps	835
Cowley Cadet Corps	1298*a*
Crediton Grammar School Cadet Corps	1011
Crewkerne School Cadet Co. ...	1027*b*
Criccieth Cadet Company ...	1122
Crypt Grammar Sch.CadetCorps	1167*a*
Dartmouth Cadet Co.	1009
De Aston School (Market Rasen) Cadet Co.	998*a*
Depôt, R. Mar. Cadet Corps ...	923*a*
Derby Municipal Secondary School Cadet Corps ...	1319
Devonport High School Cadet Corps	1009
Doncaster Grammar Sch. Cadet Corps	1363*a*
Dudley Boys' Brigade Cadet Co.	1177
1st (Dumbartonshire) Cadet Bn. (Arg. & Suth'd Highrs.) ...	1526
Dumfries Academy Cadet Corps	1140
Dunoon GrammarSch. Cadet Corps	1524*b*
Dunstable Grammar School Cadet Corps	1054
East Anglian Brigade, R.F.A., 1st Cadet Battery, 85th ...	701

Digitized by Google

Table of Contents.

	col.
Cadet Units affiliated to units of the Territorial Army—*contd.*	
East Lancashire Regt., 1st Cadet Bn.	1186
—— 2nd Cadet Bn.	1187
—— Riding Cadet Field Ambulance	1756
Essex Regt., 1st & 7th Cadet Bns.	1309
—— Regt., 2nd, 3rd, 4th & 5th Cadet Bns. ...	1306
—— 10th Cadet Bn. (Palmer's School)...	1309
—— 11th Cadet Bn.	1303
—— R.E., 1st Cadet Co. ...	849
Exeter Cadet Bn...	1006
Eye Grammar School Cadet Corps	1020a
Fairfield Cadet Corps	1450
—— School (Bristol) Cadet Corps	1168
Fakenham School Cadet Corps	992
Farm School Cadet Bn., The ...	916a
Farnham, Cadet Corps (The Queen's)	91fa
2nd (Fife and Forfar) Armoured Car (Cadet) Co.	1569
Frimley and Camberley Cadet Corps	91fa
Fusiliers, Royal, 2nd C.B. (Secondary Schools)	1613
George Green's Sch. (Poplar) Cadet Corps	1608
Given Wilson Institute Cadets	1309
1st (Glasgow Highland) Cadet Co., High. L.I.	1456
1st Glasgow, City of, Cadet Bn.	1447
2nd Glasgow, City of, Cadet Bn.	1149a
Glouc. Regt., 6 En , 1st and 2nd Cadet Cos.	1168
Gordon Highlanders, A. Cadet Co.	1478a
Great Yarmouth Grammar School Cadets...	991
Green Howards Cadet Bn. 4th Bn.	1078
—— 5th Bn.	1079
Grove Academy Cadet Co. ...	1288
—— Park School (Wrexham) Cadet Unit, 4 Bn. R.W. Fus.	1117a
Haddington Cadet Corps ...	741
Hampshire Regt., 1-4th Cadet Bn.	1238
—— 2-4th Cadet Bn.	1238
—— 5th Cadet Bn.	1240
—— 6th Cadet Bn.	1240a
—— 7th Cadet Bn.	1241
—— 8th Cadet Bn.	1243

	col.
Cadet Units affiliated to units of the Territorial Army—*contd.*	
Harborne Training Sch. Cadet Corps	956
Henley Royal Grammar School Cadet Corps	1298a
Herefordshire Regt. 1st Cadet Bn.	1627a
Hermitage School (Helensburgh) Cadet Corps	1526
3rd Hertfordshire Cadets (Stortford School)	1627
4th Hertfordshire Cadets (St. George's School)	1627
6th Hertfordshire Cadets (The Grammar School, Watford)...	1627
7th Hertfordshire Cadets (Queen Elizabeth's School, Barnet)...	1627
8th Hertfordshire Cadets (St. Edmund's College)	1627
9th Hertfordshire Cadets ...	1627
13th Hertfordshire Cadets ...	1627
15th Hertfordshire Cadets (St. Michael's School Cadet Corps)	1627
Heversham Grammar School Cadet Corps	1222
1st (Highland) Cadet Bn., R. Scots	906a
1st Home Cos. Brig., R.F.A., 1st Cadet Bn. (Imperial Service Cadet Corps) ...	673
44th (Home Counties) Divl. R.E., Nos. 2 and 4 Cadet Cos.	853
Honourable Artillery Company, 1st Cadet Bn.	660
Hull Grammar Sch. Cadet Bn.	1046
—— Orderly Boys	1046
Hulme Grammar Sch. Cadet Corps	1409
Hutcheson's Grammar School Cadet Corps	1149a
Imperial Cadet Yeomanry (City of London)	660
Imperial Service Cadet Corps, Brighton	673
Imperial Service Cadet Corps, Eastbourne	674
Islington Artillery Cadet Brigade	737
Kent (Fort.) R.E., Cadet Bn. ...	851
Kent Regt, Royal W., 1st Cadet Bn.	1356
—— 2nd Cadet Bn.	1355
—— Sevenoaks Cadet Co., 4th Bn.	1355

Digitized by Google

Table of Contents.

	COL.
Cadet Units affiliated to units of the Territorial Army—*contd.*	
Kettering Grammar School Cadet Corps	1328
Kimbolton Grammar School Cadet Corps	1632
King's Liverpool Regt., Cit of Liverpool Cadet Bn.	978
King's R. Rif. C., 1st Cadet Bn.	1390
——— 1-92nd Cadet Bns. (C.L.B.)	1390
King's Sch., Ottery St. Mary, Cadet Co.	1008
King's Sch., Peterborough, Cadet Corps	700
Kingsbridge Grammar School Cadet Corps	1009
LanarkshireCadetBn.(Sco.Rif.)1st	1149
Latymer Upper School (Hammersmith) Cadet Corps	1601
Leeds Modern School Cadet Corps	1039
Leeds Postal Tel. Messengers Cadet Co.	856*e*
Leeds Volunteer Cadet Bn. ...	1039
Leicestershire Regt., 1st C.B.	1062*a*
Leinster House(Putney)Cadets	1604
Lewis Sch.(Pengam) Cadet Corps	1275
Lincoln Cadet Bn., 3rd No. 2 Co. (Stamford School) ...	998*a*
——— 4th ...	998*a*
——— Sch. Cadet Corps ...	998*a*
Liscard High School Cadet Corps	1106
Liverpool Collegiate School Cadet Corps	978*a*
London, 1st City of, Brig. R.F.A. Cadet Corps	706
Lond. R., 3 Bn., Cadet Corps ...	1584
——— 4 Bn., 1st Cadet Bn....	1585
——— 6 Bn., 1st Cadet Co....	1588
——— 7 Bn. Cadet Corps ...	1591
———10 Bn. Cadet Corps ...	1596
———19 Bn. Cadet Corps ...	1613
———20 Bn. 1st Cadet Bn. (Lewisham) ...	1614
——— 23rd Bn., Cadet Co....	1617
——— 3rd Cadet Bn. ...	1617
——— (The Queen's) 1st Cadet Bn....	1619
Lord William's Grammar Sch., Thame, Cadet Corps	1298*a*
Loughton School Cadet Corps...	1306
Macclesfield Grammar Sch. Cadet Corps	1111
Cadet Units affiliated to units of the Territorial Army—*contd.*	
Magdalen College School, Brackley, Cadet Corps...	1338
——— Cadet Corps... ...	1298*a*
Magnus Grammar School Cadet Corps	1324
Maidenhead Cadet Cos., 4 Bn. R. Berks. R.	1346
Maldon Grammar School Cadet Corps	1308
Manchester Cadet Bns., Church Lads Brigade	1390
Manchester Regt., 2nd Cadet Bn.	1412*a*
——— R.E Cadet Corps	831
Manor House School (Clapham) Cadet Corps	1585
March Grammar School Cadet Corps	1576
Marling Sch. (Stroud) Cadet Corps	1167*a*
Mayfield College Cadet Corps	1232
Merchant Taylors' School (Crosby) Cadet Corps ...	978*a*
Merrywood School (Bristol) Cadet Unit	1166*a*
Middle Docks Cadet Corps ...	690
Middlesex Regt., 1st Cadet Bn.	1380*e*
——— 2nd Cadet Bn.	1381*b*
——— 2-2nd Cadet Bn. (Schools) ...	1381*b*
——— 4th Cadet Bn.	1382*b*
——— 5th Cadet Bn. (Schools) ...	1380*c*
Midhurst Grammar School Cadet Corps	1231
Moffat Cadet Corps	1140
Monmouthshire Regt., 1st Cadet Bn.	1573, 1574, 1575
——— 2nd Cadet Bn.	1573, 1574
——— 3rd Cadet Bn.	1575
——— 4th Cadet Bn....	1575
Morpeth Grammar Sch. Cadet Co.	946
Nantwich Cadet Corps ...	1111
Newcastle Modern School Cadets	837
Newport Cadet Corps, R.F.A....	699
Newton Abbot Cadet Co. ...	1009
Newton Abbot Secondary School Cadet Co.	1009
Newton College Cadet Corps...	1009
Newtown County School, 1st Cadet Co., 7 Bn. R.W. Fus....	1123
Norfolk Artillery, Cadet ...	700
North Berwick Cadet Corps ...	741
NorthKentEngineerCadetCorps	851
NorthLancashireR.,1stCadetBn.	1330

Digitized by Google

Table of Contents.

col.

Cadet Units affiliated to units of the Territorial Army—*contd.*

North Staffordshire R., 1st Cadet Bn. 1420*b*
——— 2nd T.A. Cadet Bn. 1419
Northampton School Cadet Corps 1338
Northumberland Fus, 1st Cadet Bn. 944
——— 2nd and 3rd Cadet Bns. 761
——— 5th Cadet Bn ... 946
Northumbrian Field Ambulance, 3rd 1756
Norton Training School Cadet Corps 956
Norwich, City of, School Cadet Corps 991
——— High School Cadets ... 991
Notts. & Derby R., 1st Cadet Bn. 1322*a*
Notts. Secondary Schools Cadet Bn. The Sherwood Foresters 1324
Oban High School Cadet Corps 1524*b*
Ongar Grammar School Cadets 1306
Ovingdean School Cadet Corps 1231*a*
PannalAsh College Cadet Corps 1035
Paston School Cadet Corps ... 992
Pearson and Knowles Cadet Corps 1266
Pershore and Cropthorne Cadet Co. 1179
No. 2 (Plymouth) Cadet Co., Devon (Fort.) R.E. 848
Plymouth Cadet Corps ... 1009
Pocklington School Cadet Corps 1046
Polytechnic Schools Cadet Corps 1599
Prestonpans Cadet Corps ... 904*a*
Queen Elizabeth Grammar School Cadet Co. 1222
Queen's College (Taunton) Cadet Bn. 1027*b*
Queen's Royal Regt. 2nd Cadet Bn. 916*a*
——— 3rd Cadet Bn. 915
Queen's Westminster Cadet Corps 1605
——— 3rd 1605
Readheads Cadet Corps ... 1438
Reading Cadet Bn., No. 7 (Huntley & Palmers) Co. ... 1346
——— No. 8 (St. Andrew's Home) Co. ... 1346
R F.A. (Fulham) Cadets ... 680
Rich School (Gloucester) Cadet Corps 1167*a*

col.

Cadet Units affiliated to units of the Territorial Army—*contd.*

Rifles, King's Royal, 1 C.B. ... 1390
——— ——— 1-92 C.Bns. (C.L.B.) 1390
Ripon School Cadet Corps ... 1035
Roborough School (Eastbourne) Cadet Corps 674
Royal Masonic School Cadet Corps 1586
1st (Highland) C.B. Royal Scots 906*a*
Ruabon Grammar School Cadet Corps 1117*a*
Rugeley Grammar School Cadet Corps 1420*b*
Ruthin School Cadet Corps ... 1117*a*
Rutlish School Cadet Corps ... 1195
Rydal Mount Sch. (Colwyn Bay) Cadet Corps 1117*a*
Ryde Cadet Co., 1st 671
Ryland Bros (Warrington)Cadet Corps 1266
St. Barnabas, Hove, Cadet Co., Church Lads' Brigade (K.R.R.C.) 1390
St. Cuthbert's Grammar School Cadet Unit 944
St. Joseph's Coll. (Dumfries) Cadet Corps 1140
St. Leonard's Collegiate School Cadet Co. 674
St. Mary's (St. Helen's) Cadet Co., Church Lads' Brigade (K.R.R.C.) 1390
St. Michael's School Cadet Corps, 15th Herts. Cadets 1625*c*
St. Olave's and St. Saviour's Sch. Cadet Corps 1615
St. Paul's, Goole, Cadet Co., Church Lads' Brigade (K.R.R.C,) 1390
St. Paul's (Longridge) Cadet Co., Church Lads' Brigade (K.R.R.C.) 1390
St. Peter's Cadet Co. 1601
St. Thomas (St. Helens) Cadet Co., Church Lads' Brigade (K.R.R.C.) 1390
St. Williams School Cadet Corps 1046
Scots Fus., R., 1st Cadet Bn. 1098, 1100
Scots, Royal, 1st (Highland) Cadet Bn. 906*a*
——— 1st Territorial (Cadet) Bn. 900

Digitized by Google

Table of Contents.

	COL.
Cadet Units affiliated to units of the Territorial Army—*contd.*	
"Sexey's" School (Blackford) Cadet Corps	1026*a*
Shaftesbury Grammar School Cadet Corps	1259*a*
Shepton Mallet Grammar School Cadet Corps... ...	1026
Sherwood Foresters, Notts. Secondary Schools Cadet Bn.	1324*a*
Shoreham Grammar School Cadet Corps	1231*a*
Shrops. L.I., 1st C. Bn., Nos. 2 to 12 Cos.	1370
——— 2nd C. Bn., Nos. 1, 2 & 3 Cos. ...	1370
Sleaford Grammar School Cadet Co.	988*a*
Slough Secondary School Cadets	1299*b*
Somerset Light Infantry, 1st & 3rd Cadet Co., 5th Bn. ...	1027*b*
——— 2nd Cadet Corps, 5th Bn.... ...	1027*b*
——— 1st & 2nd Cadet Corps, 4th Bn....	1026*a*
Southlands Grammar School Cadet Corps	924*a*
Southport Cadet Corps... ...	979*a*
Stafford Grammar School Cadet Corps	1420*b*
Steyne School Cadet Corps ...	673
1st Stirlingshire Cadet Bn. ...	1523*a*
Stoke Farm School Cadet Corps	1179
Strand School (Brixton) Cadet Corps	1604
Styal Schools Cadet Corps Church Lads' Brigade (K.R.R.C.)	1390
Sudbury Grammar School Cadet Corps	1020*a*
Surrey, East, Regt., 1st Cadet Bn.	1196*b*
Surrey, West, Regt., Royal, 2nd Cadet Bn.	916*a*
——— 3rd Cadet Bn.	915
Tamworth Grammar School Cadet Corps	1420*b*
Tavistock Grammar School Cadet Corps	1009*a*
Temple Grove (Eastbourne) Cadet Corps	1231
Tenison Grammar School Cadet Corps	1605
Torquay Cadet Co.	848
Tower Hamlets Cadets (10th Cadets, City of London) ...	1596

	COL.
Cadet Units affiliated to units of the Territorial Army—*contd.*	
Tranent Industrial School Cadet Corps	741
Univ. Sch. Cadet Co., Hastings	832
Wakefield Grammar School Cadet Corps	1362
Wallace Hall Academy (Closeburn) Cadet Corps	1140
Walsall Catholic Cadets ...	1251
Waltham Abbey Cadet Corps	1306
Wandsworth Scottish Cadet Corps	1603
Warminster Cadet Co.	1398
Warren Farm School Cadet Corps	1231*a*
Warrington Grammar Sch. Cadet Corps	1266
Warwickshire Regt., Royal, 1st Cadet Bn.	958
Warwickshire Regt., Royal, 2nd Cadet Bn.	957*a*
Warwickshire Regt., Royal, 3rd (Schools) Cadet Bn. ...	955*a*
Warwickshire Regt., Royal, 4th (Schools) Cadet Bn. ...	956
Warwickshire Royal Field Artillery Cadets	684
Welbeck Cadet Bn.	1324
Welch Fusiliers, Royal, 7th Bn., 1st Cadet (Newtown County Sch.) Co.	1123*a*
Welch Fusiliers, Royal, 5th Bn., 1st Cadet Bn.	1120
Welch Fusiliers, Royal, 4th Bn. Cadet Unit	1119*a*
Wells Boys' Blue School Cadet Co.	1026*a*
West Bromwich Municipal Secondary School Cadet Corps	678
West Croydon Cadets	915
West Kent Regt., Royal, 1st Cadet Bn.	1356*b*
5th West Riding Cadet Bn. ...	1212
8th West Riding Cadet Bn. ...	1214
Westerham and Chipstead Cadet Corps	1355
Weston Point Cadet Corps ...	1108
Weston Training Sch. Cadet Corps	957
Weybridge Park College Cadet Corps	1196
Weymouth Secondary Sch. Cadets	1259*a*
Willey's Cadet Co. Devon (Fort.) R.E.	851
Wilnecote Holy Trinity Church Lad's Brigade	1390

Digitized by Google

Table of Contents.

col.

Cadet Units affiliated to units of the Territorial Army—*contd.*
Wiltshire Regt., 1st Volunteer Cadet Bn., A Co. 1398
Wimborne Grammar School Cadet Corps 1259*a*
Windsor Cadet Cos., 4 Bn. R. Berks. R. 1346
Wisbech Grammar School Cadet Corps 1576
Woodhouse Grove School (Apperley Bridge) Cadet Corps ... 1036
Woodstock Cadet Corps ... 1298*a*
Worcestershire Cadet Signal Co., R C. of Sigs. 862
——— Regt., 1st Cadet Bn. 1177
Wrington Cadet Co. 1026*a*
Wymondham Cadet Corps ... 991
Yorkshire Sqdn., Impl. Cadet Yeo. 421

Cadet Units, Officers of the late Volunteer Force doing duty with *see* Supplement

Cadetships at R.M.A. and R.M.C., Inspecting Depts., etc., and Schools connected with ... ... *see* Supplement

Cairo Brigade 115*d*

Caistor Grammar School Cadet Co. 1000

Caithness, Suth'd and, Highland Bn. (Sea. Highrs) 1464

Caldy Grange Grammar School Cadet Corps 1106

Camberley Staff College 2480

Cambridge and County Sch. Contgt. O.T.C. 1880*e*
——— Univ. Contgt., O.T.C. ... 1878*a*

Cambridgeshire Regiment 1576

Cameron Highlanders 1481
——— Seaforth and, Inf. Brig. ... 53

Cameronians (Scottish Rifles) ... 1141
——— 5th Cadet Bn. 1146

Campbell Coll. Contgt., O.T.C. ... 1880*e*

Campbeltown Grammar School Cadet Corps... ... ... 1524*b*

Campden Grammar School Cadet Corps 1167*a*

Canada, Dominion of ... 114, 2524*a*

Canadians, Royal (Leinster R.) ... 1529

Canteens (R.A.S.C.) 1658

col.

Carabiniers (6th Dragoon Guards)... 256
——— Hampshire Yeo.) ... 364

Cardigan, Pembroke and Yeomanry Brig. R.F.A. 716

Carmarthen Fortress R.E. 846

Carnarvon Town Cadet Corps ... 1122

Carnarvonshire and Anglesey Bn. (R. W. Fus.) 1122

Carriage Factory, Royal 2492

Caterham Cadet Corps 915

Catering, Inspr. & Instrs. 1658

Cavalry 241
——— Brigade, 1st 28
——— 1st (Indian) ... 103
——— 2nd... 55
——— 2nd (Indian) ... 103*a*
——— 3rd 39
——— 3rd (Indian) ... 106*a*
——— 4th 33
——— 4th (Indian) ... 107
——— 5th (Yorks. & Notts.) 49
——— 5th (Indian) ... 109
——— 6th (Midland) ... 49, 58
——— Depts 295
——— Divl Detachment, R.A.O.C. (T.A.) 2nd 1777*g*
——— R.E., 2nd 829
——— Signals, 2nd 861
——— Train, 2nd 1660
——— Militia ... ...248, &c.
——— Records, Officers i/c ... 247
——— Reserve Regiments of ... 295
——— School, Netheravon... ... 2482
——— Saugor 2483
——— Special Reserve ... 242, 244, 246
——— Warrant Officers 2265

Cavan Militia 1499

Central Africa 111
——— Gas School 2484*d*
——— Provinces District ... 108

Ceylon 115, 2524*a*

Channel Islands 63
——— Militia 1826

Chaplaincy Services, Interdenominational Advisory Committee on Army 21

Digitized by Google

Table of Contents.

	COL.
Chaplain-General	21
Chaplains Dept., Royal Army ...	1789
——— Terr. Army...	1793
——— Accredited representatives of various religious denominations..	1789
Chaplains, Honorary, to the King ...	3
Charterhouse Sch. Contgt., O.T.C...	1880e
Chatham, 1st Cadet Co., R.M.L.I. ...	1856b
Chelmsford King Edward VI. Sch. Cadet Corps...	1808
Chelsea, Royal Hospital	2501
Cheltenham Coll. Contgt., O.T.C....	1880f
Chemical Warfare Committee ...	2495
——— Experimental Station ...	2497
Cheshire, Lancashire and, Coast Brig., R.G.A.	754
——— Militia, Royal	1103
——— Regiment	1101
——— 1st Cadet Bn....	1109
——— South Lancashire and, Inf. Brig.	62
——— Yeomanry	350
Chester, 4th Cadet Bn., Church Lads' Brigade (K.R.R.C.) ...	1390
Chesterfield Grammar School Cadet Corps	1321
Chief Accountants, War Office ...	19
——— Inspector of Works	1799
——— of the Imperial General Staff	5, 7
——— Paymaster, War Office ...	19
——— Technical Examiner for Works Services	17
——— Valuer & Compensation Officer	18
Chigwell Sch. Contgt., O.T.C. ...	1880f
China	115
Christchurch Cadet Coy.	1241
Christ's Hospital Contgt., O.T.C. ...	1880f
Churcher's College Contgt., O.T.C...	1880g
Cinque Ports 1st Cadet Co., Fort. R.E....	851
——— Fortress R.E.... ...	846
City of Aberdeen Cadet Bn. ...	1477
——— Fortress R.E. ...	846
——— Bristol Bn. (Glouc. R.) ...	1166
——— Dundee Bn. (R. Highrs.) ...	1288
——— ——— Fortress R.E. ...	848
——— Edinburgh Fortress R.E. ..	848
City of Glasgow Bns.(High.L.I.)	1447, 1450
——— 1st Cadet Bn. ..	1447
——— 2nd Cadet Bn. ..	1149a
——— Liverpool Cadet Bn.... ...	977
——— London Bns. (Lond. R.)	1577 to 1592
——— Brig. R.F.A. Cadet Corps	706
——— Gen. Hospitals ...	1757
——— Regt. (R. Fus.) ...	959
——— Sch. Contgt., O.T.C.	1880g
——— Yeomanry	375
2nd City of London Cadet Bn. (Secondary Schools)	1587a
Civil Service Rifles (Lond. R.) ...	1603
Clifton College Contgt., O.T.C. ...	1880g
Clothing, Dress and, Asst. Dir. ...	14
——— and Equipment Committee	2500
——— Department and Factory, Army, Royal	2498
Clyde Coast Brig., R.G.A.	745
Coast Artillery School	2483
Coast Bn., R.E.	18
——— Brigades, R.G.A.	745
Cockburn High School Cadet Corps	1039
Colchester R. Grammar Sch. Cadets	1308
Coldstream Guards	869
College, Army Medical, Royal ...	2488
——— Artillery	2484
——— Military, Royal, Sandhurst	2485
——— of Surgeons, Royal, in Ireland, Contgt., O.T.C.	1879e
——— Ordnance, Offrs. passed	†2577, †2583
——— Staff, Camberley	2483
——— Graduates	†2580
——— Quetta	2483
Colonels	129
——— Militia	189
——— Territorial Army... ..	189
Colonies, Protectorates, etc. :—	
Aden	111
Africa	111
Australia	113
Bahamas	114
Barbados	114, 2524a
Bermuda	114
British Guiana	114, 2524a
British Honduras	114
Canada	114, 2524a
Central Africa	111
Ceylon	115, 2524a
China	115
Cyprus	115
Egypt	115a

† Not included in this issue.

Digitized by Google

Table of Contents.

COL.

Colonies, Protectorates, etc.—*contd.*
Falkland Islands 116
Fiji Islands 116
Gambia 112
Gibraltar 116
Gold Coast 112
Hong Kong 115
Jamaica 116
Kenya 111, 2524*b*
Leeward Islands 116
Malta 117
Mauritius... 117
Newfoundland 117
New South Wales 113
New Zealand 118
Nigeria 112
Nyasaland 111
Papua 113
Queensland 113
Rhodesia 112
St. Helena 118
Seychelles 118
Sierra Leone 112
Somaliland 111
South Africa, Union of 111
South Australia 113
Straits Settlement .. 118, 2525
Tasmania 113
Tobago 118
Trinidad 118
Uganda 111
Victoria 113
Wei-Hai-Wei 115
West Africa 112
Western Australia 113
Windward Islands 118
Colston's School (Bristol) Cadet Corps 1166*a*
Commander-in-Chief in India ... 97
Commands and Staff, Classified Lists 63
Commands of the Army :—
Dominions, Colonies and Protectorates 111
East Indies 96
Egypt 115
United Kingdom 27
Commands (United Kingdom) :—
Aldershot... 27
Channel Islands... 63
Eastern 31
Irish 37
London District 43
Northern 46
Scottish 51
Southern 54
Western 59
Commissions of Control, Military Inter-Allied 95

COL.

Committees :—
Army Hygiene Advisory ... 2494
Army Pathology Advisory ... 2494
Chemical Warfare 2495
Clothing and Equipment ... 2500
Imperial Defence 2526
Ordnance... ... ... 2498*a*
Royal Artillery 2500
Small Arms 2502
Voluntary Aid (Technical Res.) 2502
Comptroller of Lands... 18
Congleton Cadet Corps 1111
Connaught Rangers 1506
Constantinople, Allied Forces of Occupation ... 86
——— The British Corps of Occupation 87
Controller of Cost Accounts ... 19
——— Surplus Stores and Salvage 15
Cork Grammar Sch. Contgt., O.T.C. 1681
—— R.G.A. 607
—— South, Mila. 1539
Cornwall and Warwickshire Medium Brig. R.G.A. 731
——— B, C, and E Cos. 1st Cadet Bn. of 1203
——— Church Loyalty Guards, G. Co., 1st Cadet Bn. of 1204
——— Coast Brig. R.G.A. ... 745
——— Devon and, Inf. Brig. ... 58
——— Fo tress R.E. 847
——— Rangers, Mila., Royal ... 1199
Cost Accounts, Controller of ... 19
Cotham Secondary School Cadet Corps... 835
County of London Bns. (Lond. R.) 1594 to 1622
——— Yeomanry 374 to 381
Cowley Cadet Corps 1296*a*
Cranbrook Sch. Contgt., O.T.C. ... 1681
Cranleigh Sch. Contgt., O.T.C. ... 1681
Crediton Grammar School Cadet Corps 1011
Crewkerne School Cadet Co. ... 1027*b*
Criccieth Cadet Company 1122
Crypt Grammar School Cadet Corps 1167*a*
Cumberland and Westmorland Bn. (Bord. R.) 1221
——— ——— Brig. R.F.A. ... 709
——— Bn. (Bord. R.)... ... 1223
——— Militia, Royal 1219
——— Westmorland &, Yeo.... 414
Cyclist Battalions 908, 1020*a*, 1046, 1232, 1244, 1312, 1628 to 1632
——— Corps, Army 1560*b*

Digitized by Google

Table of Contents.

	col.
Cyprus	115
Dartford Grammar Sch. Contgt., O.T.C.	1881
Dartmouth Cadet Co.	1009
Dean Close Sch. Contgt., O.T.C. ...	1881
De Aston School (Market Rasen) Cadet Co.	998*a*
Deaths, List of	2813
Deeside Highland Bn. (Gord. Highrs.)	1480
Defence Corps, Royal	1624
Delhi Brigade Area	106*a*
Denbigh & Flint Militia, Royal ...	1115
Denbighshire Bn. (R. W. Fus.) ...	1117*a*
——— Yeomanry	352
Denstone College Contgt., O.T.C....	1881*a*
Dental Corps, Army	1767*d*
Departments, Administrative Services and, Headquarters of	79
Depôt, R.Mar. Cadet Corps. ...	923*a*
Depôts, Cavalry	295
——— Infantry	893, etc.
——— Royal Field Artillery ...	601
——— Royal Garrison Artillery ...	601
Deputy Judge Advocate	6
Derby Militia	1315
——— Municipal Secondary School Cadet Corps	1319
——— Notts. and, Inf. Brig. ...	50
——— School Contgt., O.T.C. ...	1881*a*
Derbyshire Notts. and, Regt. ...	1313
——— Yeomanry	352
Design Department, Woolwich Arsenal	2492
Detention Barracks and Prisons, Military	2498
Devon and Cornwall Inf. Brig. ...	58
——— Militia	1003
——— Yeomanry, Royal 1st ...	354
——— Royal North ...	356
Devonport High School Cadet Corps	1009
Devonshire Coast Brig., R.G.A. ...	747
——— Fortress, R.E.	847
——— Regiment	1001
——— Yeomanry Brig., R.F.A.	712
Director, Army Contracts	19
——— Artillery...	16
——— Equipmt. & Ord. Stores	14
——— Fortifications and Works	16
——— Hygiene	12
——— Military Intelligence	8
——— Military Operations ...	7
——— Movements and Quartering	13
Director, Organization	10
——— Pathology	12
——— Personal Services ...	10
——— Remounts	13
——— Staff Duties	9
——— Supplies and Transport	13
Director-Gen., Army Med. Services	12
——— Army Vety., Services	14
——— Factories	17
——— Lands	18
——— Terr. Army	18
Directors of Finance	19
District No. 11 & No. 12	42
——— Officers, R. A.	587
——— Remount Officers ...	312
Districts, Indian ... *see* under Title of each	
Division (British), 1st	29
——— 2nd	30
——— 3rd	55
——— 4th	33
——— 5th	39
——— 6th	40
——— 17th (Iraq)	91*c*
Divisions, Territorial *see* under Title of each	
Dollar Academy Contgt., O.T.C ...	1881*a*
Dominions, Colonies and Protectorates, etc.	111
Doncaster Grammar Sch. Cadet Corps	1363*a*
Donside, Banff &, Bn. (Gord. Highrs.)	1478*a*
Dorchester Grammar Sch. Contgt., O.T.C.	1881*a*
Dorset Fortress, R.E.	848
——— Militia (Dorset R.)	1256
——— Yeomanry	356
Dorsetshire Coast Brig., R.G.A. ...	748
——— Regiment	1254
Dover College Contgt., O.T.C. ...	1881*a*
Down, North, Militia, Royal ...	1491
——— South, Militia, Royal ...	1491
Downside Sch. Contgt., O.T.C. ...	1881*b*
Dragoon Guards, 1st (King's) ...	247
——— 2nd (The Queen's Bays) ...	249
——— 3rd (P. of Wales's)	251
——— 4th (Royal Irish)	252
——— 5th (Pss. Charlotte of Wales's) ...	254
——— 6th (The Carabiniers)	256
——— 7th (Pss. Royal's)	257

Digitized by Google

Table of Contents.

	col.
Dragoons, 1st (The Royal)	262
——— 2nd (The Royal Scots Greys)	263
——— 6th (The Inniskilling) ...	268
Dress and Clothing, Asst. Dir. ...	14
Dublin City Mila.,Royal	1547
——— County Mila.	1547
——— District	41
——— Fusiliers, Royal	1545
——— Univ. Contgt., O.T.C. ...	1878*d*
Dudley Boys' Brigade Cadet Co ...	1177
Duke of Albany s (Seaforth Highrs.)	1457
———Cambridge's Hrs.	377
——— Own Lrs. (17th)	287
——— (Midd'x R.)	1373
——— Connaught's Own Bn. (Hamps. R.)	1240*a*
——— (R.E.Kent Yeo.)	366
——— Cornwall's Light Inf. ...	1197
——— Edinburgh's (Wilts. R.) ...	1393
——— Lancaster's Own Yeo. ...	71
——— Service Bn. (Manch. R.) ...	1412*d*
——— Wellington's Regt. (W.Riding)	1205
———York's Royal Mil. School...	2489
——— Own Loyal Suff. Hrs.	407
Dulwich College Contgt., O.T.C. ...	1881*b*
Dumbartonshire Bn. (Arg. & Suth'd Highrs.)	1526
——— 1st C.B. ...	1526
Dumfries Academy Cadet Corps ...	1140
Dumfries & Galloway Bn. (K. O. Sco. Bord.)	1139*a*
Dundee, Angus &, Bn. (Black Watch)	1288
——— City of, Bn. (Black Watch)	1287
——— Fortress R.E. ...	848
Dunoon Grammar Sch. Cadet Corps	1524*b*
Dunstable Grammar School Cadet Corps	1054
Durham Coast Brig. R.G.A. ...	749
——— Lt. Inf.	1429
——— Inf. Brigade	49
——— Militia	1431
——— Sch. Contgt. O.T.C. ...	1881*b*
——— Univ. Contgt., O.T.C. ...	1878*e*
——— York and, Inf. Brig. ...	49
Earl of Carrick's Own (Ayr. Yeo.)...	344
——— Chester's Bn. (Ches. R.) ...	1108
——— Yeo.	350
East Anglian Brigs. R.F.A....	...700-702
——— ——— 85th 1st Cadet Batt.	701
——— Division, 54th, The ...	35
——— Divl. Ord. Co., 54th...	1777*g*
——— R.E., 54th ...	841
——— Signals, 54th ...	862
——— Train, 54th ...	1672
——— Indies	96

	col.
East Kent Militia	920
——— Regiment	918
——— Yeomanry, Royal ...	366
——— Lancashire Area	61
——— ——— and Border Inf. Brig.	62
——— ——— ——— and Cumberland Brig. R.F.A., 51st	667
——— ——— Division, 42nd, The	62
——— ——— Divl. Ord. Co. 42nd	1777*g*
——— ——— R.E., 42nd	829
——— ——— Signals, 42nd	562
——— ——— Train, 42nd	1661
——— Regiment	1181
——— ——— 1st Cadet Bn.	1186
——— ——— 2nd Cadet Bn.	1187
——— Midland Inf. Brig.	35
——— Middlesex Mila., Royal ...	1375
——— Riding, Coast Brig. R.G.A. ...	756
——— ——— of Yorkshire Yeo. ...	422
——— ——— Fortress R.E.	852
——— ——— Armoured Car Co. ...	1568*c*
——— ——— Cadet Field Ambulance	1756
——— Scottish Inf. Brig.	53
——— Surrey Regiment	1189
——— York Mila. (E. York R.) ...	1043
——— Yorkshire Regiment	1041
Eastbourne Coll. Contgt., O.T.C. ...	1881*b*
Eastern Area	33
——— Command	31
——— ——— India	106
——— General Hospitals	1757
——— Telegraph Reserve ...	1825*d*
Economics, London Sch. of, Offrs. qualified in course at	†2571
Edinburgh Academy Contgt., O.T.C.	1881*e*
——— City of, Fortress R.E.	848
——— Light Inf. Mila.... ...	895
——— Rifles, Queen's (R.Scots)	900,902
——— Univ. Contgt., O.T.C...	1878*e*
Education, Belgaum, Indian Army, School of	2486*a*
——— ——— Newmarket, School of	2486*a*
——— ——— Shorncliffe, School of ...	2486*a*
——— ——— Wellington, British Army School of	2486*a*
Educational & Training Estabts. ...	2480
——— ——— Corps, Army	1825*a*
Egypt	115*a*
——— and Palestine, Forces in ...	115*a*
——— Field Troops	115*c*
EgyptianArmy, Hd.-Qrs. Staff ...	119
——— Offrs. attached to ...	2506
Electric Lighting, School of ...	2484*d*
——— Lights, Fortress, R.E. (T.A.)	849
Electrical R.E. (T.A.)	854
Elizabeth Coll. (Guernsey) Contgt., O.T.C.	1881*e*

† Not included in this issue.

Digitized by Google

Table of Contents.

	col.
Ellesmere Coll. Contgt., O.T.C. ...	1881*c*
Elthorne Militia, Royal (Midd'x R.)	1375
Emanuel Sch. Contgt., O.T.C. ...	1881*c*
Embarkation Duties, Hd.-Qrs. for...	84
Embodied Militia Service	xlii
Empress of India's Lancers (21st)...	293
Enfield Lock, Inspection Staff ...	2496
——— Small Arms Factory	2493
Engineer and Railway Staff Corps...	854
——— Board, Royal	2500
——— Services, Royal, Staff for	1799
——— Stores, Royal, Inspn. Staff	2496
Engineering, Mechanical, Dept., Woolwich Arsenal	2493
——— Military, School of ...	2484*a*
Engineers, Royal	783
——— Coast Bn. ...	818
——— Militia	822
——— Terr. Army ...	829
——— Wt. Offrs. ...	2272
Epsom College Contgt., O.T.C. ...	1881*d*
Equerries to the King	2
Equipment Committee, Clothing and	2500
——— and Ordnance Stores, Director of	14
Essex and Suffolk Brig., R.G.A. (Medium)	742
——— Coast Brig., R.G.A. ...	750
——— Fortress R.E...	849
——— Inf. Brig.	35
——— Regiment	1301
——— 1st & 7th Cadet Bns.	1309
——— 2nd, 3rd, 4th & 5th Cadet Bns. ...	1306
——— 10th Cadet Bn. (Palmer's School)	1309
——— 11th Cadet Bn. ...	1308
——— Rifles Mila.	1303
——— R.E., 1st Cadet Co.	849
——— Yeomanry	357
Establishments :—	
Educational and Training ...	2480
Manufacturing	2492
Miscellaneous	2494
Eton College Contgt., O.T.C. ...	1881*d*
Exeter Cadet Bn.	1008
——— School Contgt., O.T.C. ...	1881*c*
Experimental Establishments ...	2496
——— Staff	2496
——— Station, Chemical Warfare	2497

	col.
Extra Regtly. Empld. Officers, not shewn in any Regt. or Corps ..	205
Eye Grammar School Cadet Corps	1020*a*
Factories:—	
Army Clothing, Royal	2497
Gun and Carriage, Royal ...	2492
Gunpowder and Small Arms, Royal	2493
Ordnance	2492
Director-General of	17
Fairfield Cadet Corps	1450
——— School (Bristol) Cadet Corps	1168
Fakenham School Cadet Corps ...	992
Falkland Islands	116
Farm School Cadet Bn., The ...	916*a*
Farnham, Cadet Corps (The Queen's)	916*a*
Farriery, School of, Aldershot ...	1781
Felsted School Contgt., O.T.C	1881*c*
Fermanagh Mila.	1155
Ferozepore Brigade Area	104
Fettes College Contgt., O.T.C ...	1881*c*
Field Artillery, Royal	457
——— Brigade Signal Section ..	862
——— Militia ...	593
——— Res. Brigs. ...	601
——— Terr. Army ...	661
——— Marshals	121
Fife and Forfar Armoured Car Co., 2nd	1568
——— Yeomanry	359
——— Bn. (R. Highrs.)...	1291*b*
Fiji Islands	116
Finance, Dirs. of	19
——— Member of the Army Council	5, 6, 19
Financial Secretary, Parliamentary and	5, 6, 19
Finsbury Rifles (Lond. R.)	1597
Flint, R. Denbigh and, Mila. ...	1115
Flintshire Bn. (R. W. Fus.)... ...	1119*a*
Foot Guards	863
——— Wt. Offrs.	2277
Foreign Languages, Interpreters in	†2605
——— Office, Appointments under	2524*b*
——— Sovereigns who are Cols.-in-Chief or Hon. Cols. of Regts., or who hold rank in the Army ...	4
Forest Sch. (Walthamstow) Contgt., O.T.C.	1881*c*
Forfar, Fife and, Yeomanry ...	359
Formartin, Buchan and, Bn. (Gord. Highrs.)	1477*a*
Forth Coast Brig. R.G.A.	751
Fortifications and Works, Director of	16

† Not included in this issue.

Digitized by Google

Table of Contents.

	col.
Fortress R.E. (T.A.)	846
Framlingham Coll. Contgt., O.T.C.	1881*f*
Frimley and Camberley Cadet Corps	916*s*
Fusiliers, Dublin, Royal	1545
——— Inniskilling Royal ...	1153
——— Irish, Royal	1497
——— Lancashire	1081
——— Munster, Royal	1537
——— Northumberland	934
——— Royal	959
——— 2nd C.B.(Secondary Schools)	1613
——— Bns. Lond. R.	1577, 1579, 1582, 1584
——— Scots, Royal	1093
——— Welch, Royal	1113
Galloway, Dumfries and, Bn. (K.O. Sco. Bord.)	1139*a*
Galway Mila.	1507
Gambia	112
——— Co., W.A.F.F.	2517
Garrison Artillery, Royal	541
——— Militia	605
——— Terr. Army	731
Gas School, Central	2484*d*
General Hospitals	1757
——— List	2726
——— Infantry, for Service Battalions ...	1634*d*
——— Terr.Army	1848
——— Staff	63
——— Imperial, Chief of the Generals	5, 7 121
George Green's Sch. (Poplar) Cadet Corps	1608
——— Heriot's Sch. Contgt., O.T.C.	1881*f*
——— Watson's Boys' Coll. Contgt., O.T.C.	1881*f*
Gibraltar	116
Giggleswick Sch. Contgt., O.T.C....	1881*f*
Given Wilson Institute Cadets ...	1309
Glamorgan Bn. (Welch R.)	1277
——— Coast Brig. R.G.A. ...	752
——— Fortress R.E.	849
——— Mila., Royal	1271
——— Yeomanry	360
Glasgow Academy Contgt., O.T.C.	1881*f*
——— City of, Bns. (High. L.I.)	1447, 1450
——— Cadet Bn. 1st ...	1447
——— 2nd ...	1149*a*
——— Heavy Bridging Co., R.E.	856*b*
Glasgow High Sch. Contgt., O.T.C.	1881*g*
——— Highland Bn. (High. L.I)	1454
——— Cadet Co., 1st	1456
——— Univ. Contgt., O.T.C. ...	1878*g*
——— Yeomanry, Queen's Own Royal	361
Glenalmond College Contgt., O.T.C.	1881*g*
Gloucester, South, Mila., Royal ...	1163
Gloucestershire and Worcestershire Inf. Brig... ...	58
——— Regiment	1161
——— 6th Bn., 1st and 2nd Cadet Cos.	1168
——— Yeomanry	363
Gold Coast Colony	112
——— Regiment	2516
Gordon, Black Watch and, Inf.Brig.	53
——— Highlanders	1469
——— A. Cadet Co....	1478*s*
Grammar Sch., R. (High Wycombe) Contgt., O.T.C.	1883*e*
——— (Lancaster) Contgt., O.T.C.	1883*f*
——— (Newcastle-on-Tyne) Contgt., O.T.C.	1883*f*
——— (Worcester) Contgt., O.T.C.	1883*f*
——— of King Ed. VI. (Guildford) Contgt. O.T.C.	1883*f*
Graves Registration and Enquiries, Director of	10
Great Yarmouth Grammar School Cadets	991
Green Howards (Alexandra, Pss. of Wales Own York R.) ...	1073
——— Cadet Bn. 4th Bn	1078
——— Cadet Bn. 5th Bn	1079
Grenadier Guards	863
Gresham's School Contgt., O.T.C...	1881*g*
Grimsby Municipal Coll. Contgt. O.T.C.	1881*g*
Grove Academy Cadet Co.... ...	1288
——— Park School (Wrexham) Cadet Unit, 4 Bn. R.W. Fus.	1117*a*
Guards, Depôt	884
——— Dragoon	247
——— Foot	863
——— Horse, Royal	244
——— Life	241
Guernsey and Alderney District ...	63
——— Militia, Royal	1827
——— Branch Record Office ...	892
Guiana, British	114

Digitized by Google

Table of Contents.

	COL.
Gun and Carriage Factories, Royal...	2492
——— Staff Course, Offrs. passed	†2587
Gunpowder Factory, Royal... ...	2493
Hackney (10th) County of London Bn., London Regt.	1596
Haddington Cadet Corps	741
Haileybury College Contgt., O.T.C.	1882
Half-pay Offrs. on Active List ...	220
Hallamshire Bn. (York & Lanc. R.)	1425
Hampshire Brigade Signal Section, 7th	862
——— Coast Brigade, R.G.A...	752
——— Fortress R.E.	849
——— Inf. Brig.	58
——— Militia	1235
——— Regiment	1233
——— 1-4th Cadet Bn.	1238
——— 2-4th Cadet Bn.	1238
——— 5th Cadet Bn.	1240
——— 6th Cadet Bn....	1240*a*
——— 7th Cadet Bn....	1241
——— 8th Cadet Bn....	1243
——— Yeomanry	364
——— Brig., R.F.A.	711
Handsworth Grammar Sch. Contgt., O.T.C.	1882
Harborne Training School Cadet Corps	956
Harrow School Contgt., O.T.C. ...	1882
Henley Royal Grammar School Cadet Corps	1298*a*
Hereford Cathedral School Contgt., O.T.C.	1882*a*
Herefordshire Regiment	1624
——— 1st Cadet Bn.... ...	1627
Hermitage School (Helensburgh) Cadet Corps...	1526
Herne Bay College Contgt., O.T.C.	1882*a*
Hertford Grammar School Contgt., O.T.C.	1882*a*
——— Mila.	1051
Hertfordshire Regiment	1624
——— Cadet Cos.	1627
Herts Yeomanry	365
——— Brig., R.F.A., 86th East Anglian ...	702
Heversham Grammar School Cadet Corps...	1222
Hibernian Military School, Royal ...	2490
Highgate School Contgt., O.T.C. ...	1882*a*
Highland Area	52
——— Borderers Mila.	1515
——— Brigs., R.F.A.	691-693
——— Brig., R.G.A. (Medium)...	740
——— Cadet Bn., R. Scots, 1st...	906*a*
——— Cyclist Bn.	1628
——— Deeside, Bn. (Gord. Highrs.)	1479*a*
——— Division, 51st, The ...	53
——— Divl. Ord. Coy., 51st ...	1777*g*
——— R.E., 51st	838
——— Signals, 51st ...	862
——— Train, 51st... ...	1669
——— Glasgow, Bn. (High. L.I.)	1454
——— Light Inf.	1441
——— Brigade ...	53
——— (Light Inf.) Mila. ...	1483
——— Pack Brig., R.G.A. ...	731
——— (Rifle) Mila.	1459
——— Ross, Bn. (Sea. Highrs.)...	1462
——— Suth'd & Caithness, Bn. (Sea. Highrs.)	1464
Highlanders, Argyll & Sutherland...	1513
——— Bn. (R. Scots) ...	906*a*
——— Cameron	1481
——— Gordon	1469
——— Royal	1281
——— Seaforth	1457
Hillhead High Sch. Contgt., O.T.C.	1882*a*
Home Counties Brigs., R.F.A.	...673-675
——— 1st Cadet Bn. ...	673
——— Division, 44th, The	35
——— Divl. Ord. Co., 44th	1777*g*
——— R.E., 44th ...	832
——— Signals, 44th	862
——— Train, 44th...	1663
Honduras, British	114
Hong Kong	115
Hong Kong-Singapore R.G.A. ...	605
Honorary Chaplains to the King ...	3
——— Physicians to the King ...	3
——— Rank	ii
——— Surgeons to the King ...	3
Honourable Artillery Company ...	657
——— 1st Cadet Bn.	660

† Not included in this issue

Digitized by Google

Table of Contents.

	COL.
Horse Artillery, Royal	457
——— Terr. Army...	661
——— Guards, Royal...	244
Hospital, Queen Alexandra Mil., Hon. Consulting Staff...	2488
——— Royal, Chelsea	2501
——— Royal, Kilmainham ...	2501
——— Victoria, Royal Netley	58
Hull Grammar School Cadet Bn.	1046
——— Orderly Boys	1046
Hulme Grammar School Cadet Corps	1409
Hungerford Yeomanry (Berks.) ...	847
Huntingdon Militia	1387
Huntingdonshire Cyclist Bn. ...	1632
Hurstpierpoint Coll. Contgt., O.T.C.	1882*b*
Hussars, 3rd (The King's Own) ...	265
——— 4th (Queen's Own) ...	266
——— 7th (Queen's Own) ...	270
——— 8th (King's Royal Irish) ...	271
——— 10th Royal (P. of Wales's Own)	274
——— 11th (Prince Albert's Own)	276
——— 13th	279
——— 14th (King's)	283
——— 15th (The King's)... ...	284
——— 18th Royal (Queen Mary's Own)	283
——— 19th Royal (Queen Alexandra's Own)	290
——— 20th...	291
Hutcheson's Grammar School Cadet Corps	1149*a*
Hygiene, Advisory Committee, Army	2494
——— Director of	12
——— School of Army	489
Hymers College Contgt., O.T.C. ...	1882*b*
Hythe, Experimental Establishment	2484*b*

Imperial Cadet Yeomanry (City of London)	660
——— Defence, Commee. of ...	2526
——— General Staff, Chief of the	5, 7
——— Military Nursing Service, Queen Alexandra's ...	1800
——— Service Cadet Corps, Brighton	673
——— Service Cadet Corps, Eastbourne	674
——— Service Coll. Contgt., O.T.C.	1882*b*

	COL.
India, Army and Marine Dept. ...	96
——— Commander-in-Chief in ...	97
——— Eastern Command	106
——— Headquarters Staff	97
——— Northern Command... ...	102
——— Offrs, empld. in	2525
——— Schools of Musketry ...	2484*b*
——— Schools of Physical Training	2487
——— Southern Command... ...	108
——— Viceroy of	96
——— Western Command	104
Indian Army	1981
——— Departments... ...	2109
——— Remount Dept. ...	2054
——— Unattached List ...	2054
——— Brigade, 1st Cavalry ...	103
——— 1st, 2nd, 3rd, 4th, 5th & 6th Infantry	103
——— 2nd Cavalry ...	103*a*
——— 3rd & 4th Cavalry	106*a*
——— 5th Cavalry ...	109
——— 7th & 8th Infantry..	105
——— 9th, 10th, 14th, 16th & 21st Infantry	105*a*
——— 11th, 13th & 16th Infantry	103*a*
——— 12th Infantry ...	104
——— 17th Infantry ...	106*a*
——— 18th & 19th Infantry	107
——— 20th & 22nd Infantry	109
——— Civil Veterinary Dept. ...	1787
——— Land Forces	2058
——— Medical Department ...	2105
——— Service	2081

Infantry	893
——— Brigade, 1st, 2nd, 3rd ...	29
——— 5th, 6th ...	30
——— 7th, 8th, 9th ...	56
——— 10th, 11th, 12th...	33
——— 13th	47
——— 14th, 17th ...	40
——— 15th, 16th, 18th...	39
——— 53rd ...	91*d*
Infantry Brigades, Territorial, *see* under Title of each.	
——— Depôts	893, etc.
——— General List, Quarter-Masters (T.A.)	1872
——— Record Offices	889
——— Wt. Offrs.	2277

Digitized by Google

Table of Contents.

	col.
Inniskilling Dragoons (6th) ...	266
——— Fusiliers, Royal ...	1153
Inns of Court O.T.C....	1624
Inspection and Experimental Staff	249f
———, Experimental and Research Staff, R.A.O.C.	2497
Inspector of Army Ord. Services ...	15
——— Medical Services ...	12
——— Mil. Equipmt. & Clothing under Ind. Govt...	1775c
——— Regimental Colours ...	1775h
Inspectors of Mech. Transport ...	1641d
——— Ord. Machinery	1772b, 1775c
——— Remounts	311
——— Works	1799
Instructors (Educational)	2294c
Interdenominational Advisory Committee on Army Chaplaincy Services	21
Interpreters List	†2605
Ipswich School Contgt., O.T.C. ...	1882b
Iraq	91a, 116
—— Officers employed under Civil Administration of	2525
Ireland	37
Irish Bn. (L'pool R.)...	981
—— Command	37
—— Dragoon Guards, Royal (4th)	25
—— Fusiliers, Royal	1497
—— Guards	880
—— Horse	315
—— Hussars, King's Royal (8th) ...	271
—— Lancers, Royal (5th)	267
—— London, Rifles (Lond. R.) ...	1610
—— Regiment, Royal	1065
Isle of Man Vol. Bn. (L'pool R.) ...	984b
——— Wight Rifles (Hamps. R.) ...	1242
Islington Artillery Cadet Brigade ...	737
Jamaica	116
Jersey District	63
——— Militia, Royal	1826
Jubbulpore Brigade Area	109
Judge Advocate-General	6
——— Deputy...	6, 73
Jullundur Brigade Area	104
Kelly College Contgt., O.T.C. ...	1882b
Kelvinside Acad. Contgt., O.T.C.	1882b
Kensington Bn. (Lond. R.)... ...	1600a
Kent and Sussex Inf. Brig. ..	36
—— Brig. R.G.A. (Medium) ...	733
——— (Coast) ...	753
—— Cyclist Bn.	1630
—— East, Militia	920
——— Regiment	918
——— Yeomanry, Royal ...	366
—— Fortress R.E.	850
——— Cadet Bn.	851
—— North, Cadet Corps	851
—— Royal E., & W., Yeo. Bn. ...	924a
—— Weald of, Bn. (E. Kent. R.) ...	924a
—— West, Militia	1351
——— Regt., Queen's Own Royal	1349
——— 1st Cadet Bn.	1356
——— 2nd Cadet Bn.	1355
——— Sevenoaks Cadet Co. 4th Bn.	1355
——— Yeomanry	369
——— Brig. R.F.A.	713
Kenya, Colony of	111, 2525
Kerry Militia	1537
Kettering Grammar School Cadet Corps	1338
Kildare Militia	1547
Kilkenny Militia	1067
Kilmainham, Dublin, Royal Hospital	2501
Kimbolton Grammar School Cadet Corps	1632
King, Aides-de-Camp General to the	1
—— Aides-de-Camp to the... ...	1
—— Aifred's Sch. (Wantage) Contgt. O.T.C.	1882c
—— Chaplains, Honorary, to the...	3
—— Edward VII. Sch. (Sheffield) Contgt., O.T.C.	1882c
—— Edward's Grammar Sch. (Bury St. Edmund's) Contgt., O.T.C.	1882c
—— Edward's Horse (The King's Oversea Dominions Regt.)	318
King Edward's Sch. (Bath) Contgt.., O.T.C.	1882c
—— Edward's Sch. (Birmingham) Contgt., O.T.C.	1882c
—— Equerries to the	2
—— Personal Aides-de-Camp to the	1
—— Physicians, Honorary, to the...	3
—— Surgeons, Honorary, to the ...	3
—— William's College (I. of Man) Contgt., O.T.C.	1882d

†Not included in this issue.

Digitized by Google

	col.
King's African Rifles	2516
—— Coll. (Taunton) Contgt. O.T.C.	1882*d*
—— Coll. Sch. (Wimbledon) Contgt., O.T.C.	1882*d*
—— County Mila.	1529
—— Dragoon Guards (1st) ...	247
—— Hussars (14th)	283
—— (15th)	284
—— Regiment (Liverpool) ...	971
—— City of Liverpool, Cadet Bn.	978
—— Own Hussars (3rd)	265
—— Malta Regt. of Mila. ...	1828
—— Royal Regt. (Lancaster)	925
—— (Norf. Yeo.)	386
—— R. Tower Ham. Mila. ...	1555
—— Scottish Borderers ...	1133
—— Stafford Mila. ...	1247, 1415
—— Yorks. L.I.	1357
—— Royal Irish Hussars (8th) ...	271
—— Rifle Corps	1886
—— 1st Cadet Bn.	1590
—— 1-92nd Cadet Bns. (C.L.B.) ...	1390
—— Sch. (Bruton) Contgt. O.T.C.	1882*d*
—— (Canterbury) Contgt., O.T.C.	1882*d*
—— (Grantham) Contgt., O.T.C.	1882*e*
—— Ottery St. Mary, Cadet Co.	1008
—— Peterborough, Cadet Corps	700
—— (Rochester) Contgt., O.T.C.	1882*e*
—— (Warwick) Contgt., O.T.C.	1882*e*
—— (Worcester) Contgt., O.T.C.	1882*e*
—— Shropshire Light Inf. ...	1365
Kingsbridge Grammar School Cadet Corps	1009
Kneller Hall, School of Music ...	2489
Kohat District	103
Laboratory, R., Woolwich Arsenal	2492
Labour Corps	1569
Lahore Brigade Area	104
—— District	103*a*
Lanark Bn. (High. L.I.)	1454
—— Mila., Royal	1143, 1443
Lanarkshire Yeomanry	369
—— 1st Cadet Bn. (Sco. Rif.)	1149
Lancashire and Cheshire Coast Brig., R.G.A.	754
—— 42nd, The East, Division	62
Lancashire East, and Border Inf. Brig.	62
—— and Cumberland Brig., R.F.A., 51st	667
—— 1st Cadet Bn. ...	1186
—— 2nd Cadet Bn. ...	1187
—— Divl. Ord. Co., 42nd	1777*g*
—— R.E., 42nd ...	829
—— Signals, 42nd	862
—— Train, 42nd...	1661
—— Regiment	1181
—— Fortress R.E.	851
—— Fusiliers	1081
—— Brigade ...	62
—— Hussars Yeomanry ...	371
—— Militia, Royal 927, 973, 1083, 1183, 1263, 1327,	1403
—— North, Inf. Brig. ...	62
—— (Loyal Regt.) ...	1325
—— 1st Cadet Bn.	1330
—— South and Cheshire Inf. Brig.	62
—— (Prince of Wales's Volunteers) ...	1261
—— West, 55th The, Division	62
—— Divl. Ord. Co., 55th	1777*g*
—— R.E., 55th	842
—— Train, 55th ..	1673
—— Yeomanry Brig., R.F.A.	719
Lancaster (King's Own Royal Regt.)	925
—— 1st C.B.	932
—— York and, Regiment ...	1421
Lancaster's, Duke of, Own Yeomanry	371
—— Service Bn. (Manch. R.)	1412*d*
Lancers, 5th (Royal Irish)	267
—— 9th (Queen's Royal) ...	273
—— 12th Royal (P. of Wales's)	277
—— 16th (The Queen's) ...	285
—— 17th (D. of Cambridge's Own)	287
—— 21st (Empress of India's)...	293
Lancing College Contgt., O.T.C.	1882*f*
Land Forces, Indian	2058
Lands, Comptroller of	18
—— Director-General	18
Languages, Foreign, Interpreters in	†2805
Latymer Upper School (Hammersmith) Cadet Corps	1601
Leeds Grammar Sch. Contgt., O.T.C.	1882*f*
—— Modern School Cadet Corps	1039
—— Postal Tel. Messengers' Cadet Co.	856*a*
—— Rifles (West Yorkshire Regt.)	1037*a*
—— University Contgt., O.T.C....	1879
—— Volunteer Cadet Bn. ...	1039
Leeward Islands	116

† Not included in this issue.

Digitized by Google

Table of Contents.

COL.

Leicestershire, Lincolnshire and, Inf. Brig. 50
——— Mila. 1059
——— Regiment 1057
——— 1st C.B.... 1062a
——— Yeomanry 372
Leinster House (Putney) Cadets ... 1604
——— Regiment 1529
Lewis Sch. (Pengam) Cadet Corps .. 1275
Leys School Contgt., O.T.C. ... 1882f
Lieutenant-Generals 121
Life Guards 241
Limerick County Mila., Royal ... 1539
Lincoln School Cadet Corps ... 998a
——— Cadet Bn., 3rd, No. 2 Co. (Stamford School) 998a
——— 4th 998a
——— North, Mila. Royal... ... 996
Lincolnshire and Leicestershire Inf. Brig. 50
——— Regiment 994
——— Yeomanry 374
Liscard High School Cadet Corps... 1108
List of Regiments, etc. ... xl
Liverpool Cadet Bn. City of ... 997
——— College Contgt., O.T.C. 1882f
——— Collegiate School Cadet Corps 978a
——— Infantry Brigade ... 62
——— Institute Contgt., O.T.C. 1882g
——— (The King's Regiment) ... 971
——— Univ. Contgt. O.T.C. ... 1879
Local Temp. and Acting Rank and Temp. Commns., &c. ... 2653
London Bns., London Regt. 1577 to 1624a
——— Bn. (Rif. Brig.) 1560a
——— Brig. R.F.A. ... 679 to 681, 706 to 708
——— Brig. R.G.A. (Medium) ... 737
——— City of, Bns., Lond. R. 1577 to 1592
——— 1st City of, Brig. R.F.A. Cadet Corps 706
——— General Hospitals 1757, 1760
——— Regiment 959
——— Yeomanry 375
——— Corps Signals (A.T.) 3rd 862
——— County of, Armoured Car Co., 4th 1568a
——— 5th 1568b
——— Bns., Lond. R. 1594 to 1623a
——— Yeomanry 374 to 381
——— District 43

COL.

London Division, 56th, The ... 45
——— 47th, The ... 45
——— Divl. Ord. Coy, 47th & 56th 1777g
——— R.E., 47th and 56th...834, 844
——— Signals, 47th & 56th 862
——— Trains, 47th and 56th 1665, 1674
——— Electrical R.E. 853
——— General Hospitals ... 1757
——— Infantry Brigades ... 45
——— Irish Rifles (Lond. R.) ... 1610
——— Militia, Royal 961
——— Recruiting Zone 44
——— Regiment 1577
——— 3rd Bn. Cadet Corps 1584
——— 4th Bn., 1st Cadet Bn. 1585
——— 6th Bn., 1st Cadet Co. 1588
——— 7th Bn. Cadet Corps 1591
——— 10th Bn. Cadet Corps 1596
——— 19th Bn. Cadet Corps 1613
——— 20th Bn. 1st Cadet Bn, Lewisham 1614
——— 3rd Cadet Bn, ... 1617
——— (The Queen's) 1st Cadet Bn. ... 1619
——— Rif. Brig. (Lond. R.) ... 1585
——— Scottish (Lond. R.)... ... 1602
——— Univ. of, Contgt., O.T.C.... 1879
Lord William's Grammar Sch., Thame, Cadet Corps 1298a
Loretto School Contgt., O.T.C. ... 1882g
Lothians and Border Armoured Car Co., 1st 1568c
Loughton School Cadet Corps ... 1306
Louth School Contgt., O.T.C. ... 1882g
Lovat's Scouts Yeomanry ... 382 to 385
Lowland Area... 52
——— Brigs. R.F.A. 694–696
——— Brig. R.G.A. (Medium) ... 741
——— Division, 52nd, The ... 53
——— Divl. Ord. Co. 52nd ... 1777g
——— R.E., 52nd 839
——— Signals, 52nd ... 862
——— Train, 52nd ... 1670
Loyal Regt. (N. Lancashire) ... 1325
Lulworth Camp Staff 2484c
Macclesfield Grammar School Cadet Corps 1111
Machine Gun Corps 1561
——— School 2484c
——— Ahmednagar 2484c

Digitized by Google

Table of Contents.

	col.
Machinery Department	2498
——— Ordnance, Inspectors of...	1772*c*, 1775*c*
Madras District	110
——— Governor of	96
Magdalen College School, Brackley, Cadet Corps	1338
——— ——— Cadet Corps	1298*a*
Magnus Grammar School Cadet Corps	1324
Maidenhead Cadet Corps, 4 Bn. R. Berks. R.	1346
Maidstone Grammar School Contgt., O.T.C.	1882*g*
Major-Generals	125
Malay States Volunteers	2525
Maldon Grammar School Cadet Corps	1308
Malta	117
——— Artillery, Royal	768
——— Div., R.E. Mila.	826*d*
——— Militia...	1828
Malvern College Contgt., O.T.C. ...	1882*g*
Manchester Brigade R.F.A. 52nd ...	668
——— Cadet Bns., Church Lads Brigade	1390
——— Inf. Brig.	62
——— Regiment	1401
——— 2nd Cadet Bn.	1412*a*
——— Univ. Contgt., O.T.C....	1879*b*
Manor House School (Clapham) Cadet Corps	1585*a*
Manufacturing Establishments ...	2492
March Grammar School Cadet Corps	1576
Marlborough College Contgt., O.T.C.	1883
Marling School (Stroud) Cadet Corps	1167*a*
Master-General of the Ordnance ...	5, 16
Master Gunners, Royal Artillery ...	2266*a*
Mauritius	117
Meath Mila., Royal	1531
Mechanical Engineering Dept., Woolwich Arsenal	2493
——— Transport, Inspectors of	1641*d*
Medallists, *see* Supplement	
Medical Advisory Board, Army ...	2494
——— College, Army, R.	2488
——— Corps, Army, R.	1676
——— Militia ...	1722
——— Terr. Army	1730
——— Trg. Estabt.	2488
——— Wt. Offrs.	2288
——— Service, Indian	2081
——— Services, Army Dir.-Gen. ...	12
——— ——— Inspector of ..	12
Medium Brigades R.G.A.	731
——— ——— 59th to 61st	743-4
Merchant Taylors' Sch. Contgt. O.T.C.	1883
——— ——— (Crosby) Cadet Corps	978*a*
Merchiston Castle Sch. Contgt., O.T.C.	1882*a*
Merioneth and Montgomery Bn. (R. W. Fus.)	1123*a*
Merrywood School (Bristol) Cadet Unit	1166*a*
Middle Docks Cadet Corps	690
Middlesex and Sussex Inf. Brig. ...	36
——— D. of Cambridge's Hrs. (1 County of Lond. Yeo.)	377
——— East, Militia, Royal ...	1375
——— Militia, 2nd, Royal ...	1387
——— Regiment...	1373
——— 1st Cadet Bn.	1380*a*
——— 2nd Cadet Bn.	1381*b*
——— 2/2nd Cadet Bn. (Schools)	1381*b*
——— 4th Cadet Bn.	1382*b*
——— 5th Cadet Bn. (Schools) ...	1380*c*
——— South, Militia, Royal ...	961

Digitized by Google

Table of Contents.

	COL.
Midhurst Grammar School Cadet Corps...	1231a
Midland Mounted Brigade... ...	49
——— North Divl. Ord. Co. 46th	1777g
——— South Divl. Ord. Co. 48th	1777g
Military Academy, Royal, Woolwich	2486
——— Accountants, Corps of ...	1824
——— Administration, School of	2487
——— and other Appointments not remunerated out of Army funds	2524a
——— Attachés	22
——— College, Royal, Sandhurst	2485
——— Detention Barracks and Prisons	2498
——— Engineering, School of ...	2484a
——— Families Nursing Service, Queen Alexandra's ...	1806b
——— Foot Police, Corps of ...	2294
——— Hospital, Queen Alexandra, Hon. Consulting Staff ...	2488
——— Intelligence, Director of...	8
——— Knights of Windsor ...	2504
——— Operations, Director of ...	7
——— Police, Corps of	1825d
——— Provost Staff Corps ...	2294
——— School, D. of York's Royal	2489
——— Hibernian, Royal ...	2490
——— of Music, Royal ...	2489
——— Sec. to the Sec. of State for War	6
Militia Artillery, Bermuda	758
——— Channel Islands	1826
——— Colonels	189
——— E. Tel. Res....	1825d
——— Infantry	898, &c.
——— Irish Horse	315
——— King Edward's Horse ...	313
——— Malta, Regt. of	1828
——— R. A.M.C.	1722
——— R.A.S.C.	1659
——— R.A.V.C.	1784
——— R.E.	822
——— R.E., Malta Div.	825
——— R.F.A.	593
——— R.G.A.	605
——— Service, Embodied ...	xlii
——— Unattd. List	1846
Mill Hill School Contgt., O.T.C. ...	1883a
Miscellaneous Establishments ...	2494
Mobilization and Recruiting Director-General of	10
Moffat Cadet Corps	1140
Monkton Combe Sch. Contgt., O.T.C.	1883a
Monmouthshire Regiment	1573
——— 1st Cadet Bn. 1573, 1574, 1575	
——— 2nd Cadet Bn. 1573, 1574	
——— 3rd Cadet Bn. 1575	
——— 4th Cadet Bn. 1575	
——— R.E., Royal ...	825
Montgomery, Merioneth and, Bn. (R. W. Fus.) ...	1123a
Montgomeryshire Yeomanry ...	386
Morayshire Bn, (Sea. Highrs.) ...	1467
Morpeth Grammar School Cadet Co.	946
Morrison's Academy Contgt., O.T.C.	1883a
Mosul District	91d
Movements and Quartering, Dir. of	13
Munster Fusiliers, Roya	1537
Music, Military School of, Royal ...	2489
Musketry, School of, India ...	2484b
Nantwich Cadet Corps	1111
Nasirabad Brigade Area	106
Navy, Army and Air Force Institutes	2498a
Netheravon, Cavalry School ...	2482
Netley Royal Victoria Hospital ...	58
Newcastle Modern School Cadets...	837
Newcastle-under-Lyme High School Contgt., O.T.C.	1883b
Newfoundland	117
Newmarket, School of Education...	2486a
Newport Cadet Corps, R.F.A. ...	699
New South Wales	113
Newton Abbot Cadet Co.	1009
——— Secondary School Cadet Co. ...	1009
——— College Cadet Corps ...	1009
——— ——— Contgt. O.T.C. ...	1883b

Digitized by Google

Table of Contents.

	col.
Newtown County School, 1st Cadet Co., 7 Bn. R. Sc. Fus.	1124
New Zealand, Dominion of	118, 2525
Nigeria	112
——— Regiment	2511
Norfolk and Suffolk Inf. Brig. ...	35
——— Artillery, Cadet	700
——— Militia	987
——— Regiment	985
——— Yeomanry	386
North Berwick Cadet Corps ...	741
——— Devon Yeomanry, Royal ...	356
——— Down Mila., Royal	1491
——— Eastern County Sch. Contgt., O.T.C.	1883*b*
——— Irish Horse	315
——— Kent Engineer Cadet Corps	851
——— Lancashire Inf. Brig. ...	62
——— Loyal Regt., ...	1325
——— 1st Cadet Bn.	1330
——— Lincoln Mila., Royal .	996
——— Midland Area	48
——— Brigs. R.F.A. ...676–678	
——— Division, 46th, The	50
——— Divl. Ord. Co., 46th	1777*g*
——— R.E., 46th ...	833
——— Signals, 46th	862
——— Train, 46th...	1664
——— Scottish Coast Brig. R.G.A.	757
——— Riding Fortress, R.E. ...	852
——— Somerset Yeomanry... ...	403
——— Staffordshire Regiment ...	1413
——— 1st Cadet Bn. ...	1420*b*
——— 2nd T. A. Cadet Bn. ...	1419
——— Tipperary Militia	1067
——— Wales Inf. Brig.	61
——— Western Bn. (Rif. Brig.) ...	1560*a*
Northampton and Rutland Militia...	1335
——— School Cadet Corps ...	1338
Northamptonshire Regiment ...	1333
——— Yeomanry ...	388
Northern Bn. (Rif. Brig.)	1560*a*
——— Command	46
——— Command, India	102
——— Cyclist Bn.	1628
——— General Hospitals... ...	1759

	col.
Northumberland Fusiliers	934
——— 1st Cadet Bn. ...	944
——— 2nd & 3rd Cadet Bns.	761
——— 5th Cadet Bn. ...	946
——— Inf. Brig.	49
——— Militia	936
——— Yeomanry	389
Northumbrian Area	47
——— Brigs. R.F.A. ...688–690	
——— Brig. R.G.A. (Medium)	739
——— Division, 50th, The...	49
——— Divl. Ord. Co , 50th...	1777*g*
——— R E., 50th ...	837
——— Signals, 50th ...	862
——— Train, 50th ...	1668
Norton Training School Cadet Corps	956
Norwich, City of, School Cadet Corps	991
——— High School Cadets ...	991
Nottingham High School Contgt., O.T.C.	1883*b*
——— Univ. Coll. Contgt., O.T.C.	1879*c*
Nottinghamshire Yeomanry ...	389
Notts. & Derby. Inf. Brig.	50
——— Regiment	1313
——— 1st Cadet Bn.	1322*a*
——— Secondary Schools Cadet Bn., The Sherwood Foresters ...	1324
——— Yorkshire and, Mounted Brigade	49
Nursing Board, Army, Queen Alexandra's	2499
——— Service, Impl. Mil., Queen Alexandra's ...	1800
——— Mil. Families, Queen Alexandra's ...	1806*b*
——— Terr. Army ...	1806*b*
Nyassaland Protectorate	111
Oakham School Contgt., O.T.C. ...	1883*b*
Oban High School, Cadet Corps ...	1524*b*
Observer Companies, R. Defence Corps	1634*a*
Officers Training Corps:—	
Contingents of Senior Div. ...	1878
——— Junior Div. ...	1880
Inns of Court	1624
R.A.M.C. (T.A.) Offrs. supern. for service with	1767

Digitized by Google

Table of Contents.

	col.
Ongar Grammar School Cadets ...	1306
Oratory School, Edgbaston, Contgt. O.T.C.	1883*b*
Ordnance College Officers passed †2577, †2583	
——— Committee	2498*a*
——— Corps, Royal Army ...	1768
——— Establishments	2497
——— Sch. of Instrn.	2489
——— Wt. Offrs.	2291
——— Factories	2492
——— Machinery, Insprs. of 1772,	1775*c*
——— Master-General of the ...	5, 16
——— Services, Army, Inspr. of	15
——— Stores, Equipmt. and, Dir. of	14
——— Survey, Offrs. empld. ...	2526
Organization, Director of	10
Orkney Coast Brig. R.G.A. ...	755
Oundle School Contgt., O.T.C. ...	1883*c*
Oversea Forces	1885
Oxford Mila.	1295
——— University Contgt., O.T.C.	1879*c*
Oxfordshire and Bucks. Lt. Inf. ...	1293
——— Yeomanry	394
Pack Brigade R.G.A.	731
Palestine	118
——— Brigades, North & South	115*c*
——— Egypt and, Forces in ...	115*a*
——— Troops in	115*c*
Pannal Ash College Cadet Corps ...	1035
Papua	113
Parliamentary and Financial Secretary	5, 6, 19
Paston School Cadet Corps... ...	992
Pathology, Director of	12
——— Army, Advisory Committee	2494
Pay Corps, Royal Army	1820
——— Wt. Offs.	2293
Paymaster, Chief, War Office ...	19
Paymaster-General's Department ...	2469
Pearson & Knowles Cadet Corps	1266
Pembroke and Cardigan Yeomanry Brig. R.F.A.	716
Pembrokeshire Coast Brig. R.G.A.	756
Perse School Contgt., O.T.C. ...	1883*c*
Pershore and Cropthorne Cadet Co.	1179
Personal Aides-de-Camp to the King	1
——— Services, Director of ...	10
Perth Mila., Royal	1283
Perthshire Bn. (Black Watch.) ...	1290
Peshawar District	102
Physical Training, Army School of	2487
——— India, Schools of	2487
Physicians, Honorary, to the King ...	3
Pinckard's Remount Depôt	311
Plymouth Cadet Co., Devon (Fort) R.E.	848
——— College Contgt., O.T.C.	1883*c*
——— Cadet Corps	1009
Pocklington School Cadet Corps ...	1046
Police, Military, Corps of	1825*c*
Polytechnic Schools Cadet Corps	1599
Poona District	109
Poplar and Stepney Rif. (Lond. R.)	1608
Portland (Fort) Sig. Sect.	862
Portsmouth Grammar Sch. Contgt., O.T.C....	1883*c*
Post Office Rifles (Lond. R.) ...	1592
Postal Section, R.E. Spec. Res. ...	824*a*
——— Services, Army, Director of	857
Precedence Lists :—	
Artillery, Royal (Militia) ...	606
Engineers, Royal (Militia) ...	824*a*
Infantry (Terr. Army) ...	892
Yeomanry (Terr. Army) ...	344

† Not included in this issue.

Digitized by Google

Table of Contents.

	cols.
Presidency and Assam District ...	107
President of Army Council	5
Prestonpans Cadet Corps	904a
Prince Albert's Own Hussars (11th)	276
——— (Leic. Yeo.) ...	372
——— (Somerset L.I.) ...	1021
——— Consort's Own (Rif. Brig.)...	1553
——— of Wales's Bn. (Devon. R.)...	1007a
——— Dragoon Gds.(3rd)	251
——— Leins. R. ...	1529
——— (N. Staff. R.) ...	1413
——— Own, Civil Service Rif. (Lond. R.)	1604
——— R. Hrs. (10th)	274
——— R. Regt. (R. Wilts Yeo.)	415
——— (W. York R.)	1029
——— Royal Lrs. (12th)	277
——— Vols.(S. Lancashire)	1261
Princess Beatrice's, I. of Wight Rif. (Hamps. R.)	1242
——— Charlotte of Wales's Dragoon Gds. (5th)	254
——— Charlotte of Wales's (R. Berks. R.)	1341
——— Louise's (Arg. & Suth'd Highrs.)	1513
——— Louise's Kensington Bn., Lond. R.	1600a
——— of Wales's Own, Alexandra, York R. (The Green Howards)	1073
——— Royal's Dragoon Gds. (7th)	257
——— Victoria's (R. Ir. Fus.) ...	1497
Principals, War Office	19, 21
——— Assistant, War Office ...	18, 19, 21
Prisons, Military	2496
Proof and Experimental Staff ...	2497
Protection Companies, R. Defence Corps	1624
Protectorates, Dominions, Colonies etc.	111
Provisional Brigades, 24th, 25th	41
Punjab, Governor of	96
Purfleet and Rainham Rifle Ranges	44
Publicity Section, War Office ...	21
Qualified for Staff employment ...	†2567
Quartering, Dir. of Movements and,	13
Quarter-Master-General to the Forces	5, 13
Queen Alexandra Mil. Hosp., Hon. Consulting Staff	2488
——— Alexandra's Army Nursing Board	2499
——— Impl. Mil. Nursing Service	1800
——— Military Families Nursing Service	1806b
——— Alexandra's Own R. Hrs (19th)	290
——— Elizabeth Grammar School Cadet Co.	1222
——— Mary's Army Auxiliary Corps	1806
——— Grammar Sch. (Walsall) Contgt., O.T.C.	1883d
——— Own Royal) Hussars (18th)	288
——— Regiment (Surrey Yeo.)	409
——— Victoria School	2491
——— Victoria's Rif. (Lond. R.) ...	1594
Queen's Bays (2 D.G.)	249
——— College (Taunton) Cadet Bn.	1027b
——— County Mils.	1531
——— Edinburgh Rifles (R. Scots)	900, 902
——— Lancers (16th)	285
——— (London Regt.) ...	1616, 1618
——— Own Cameron Highrs. ...	1481
——— (Dorset Yeomanry) ...	356
——— Hussars (4th)... ...	266
——— (7th) ...	270
——— Oxford Hrs.	394
——— R. Glasgow Yeo. ...	361
——— Royal Regt. (Staff. Yeo.)	406
——— R. Tower Ham. Mils.	1555

† Not included in this issue.

Digitized by Google

Table of Contents.

	COL.
Queen's Own Royal West Kent Regt.	1349
——— (W. Kent Yeo.) ...	369
——— Worcester Hrs. ...	417
——— (Yorks. Dns.)... ...	419
——— Royal Lancers (9th) ...	273
——— Royal Regt. (West Surrey)	909
——— Westminster Cadet Corps	1605
3rd	1605
——— Rif. (Lond. R.)	1605
Queensland	113
Quetta Staff College	2482
Radley College Contgt., O.T.C. ...	1883*d*
Railway, Engineer and, Staff Corps	854
Rangers (Lond. R.)	1599
Rangoon Brigade Area	110
Rawal Pindi District	103*a*
Readheads Cadet Bn.	1438
Reading Cadet Bn. No. 7 (Huntley & Palmers) Co.	1346
——— No.8(St.Andrew's Home) Co. ...	1346
——— School Contgt., O.T.C. ...	1883*d*
——— Univ. Coll. Contgt., O.T.C.	1879*e*
Records, Officers in charge of :—	
A. Cyclist Corps	891*a*
Cavalry	247
Corps of Army Schoolmasters	1825*a*
Corps of Mil. Police	1825*c*
Guernsey Branch	892
Infantry	889
Labour Corps	1569
Machine Gun Corps	1561
Military Provost Staff Corps ...	2495
Q.M.A.A.C.	1808
Rifle	892
Records, Officers in charge of—*contd.*	
R. A. M. C.	1678
R. A. O. C.	1760
R. A. P. C.	1820
R. A. S. C.	1636
R. A. V. C.	1778
R. E.	783
R. G. A.	541
R. H. and R.F.A.	457
Tank Corps	1561
Recruiting, Mobilization and, Dir. Gen. of	10
——— Staff & Zones 34, 42, 44, 48, 52, 57, 61, 63	
Red Cross Society, British	2495
Regiments, etc., List of	xl
Reigate Grammar School Contgt., O.T.C.	1883*d*
Remount Service	311
Remounts, Director of	13
Renfrew Fortress R.E.	852
——— Militia, Royal	1515
Renfrewshire Bns., Arg. & Suth'd Highrs. ... 1520,	1522
Repton School Contgt., O.T.C. ...	1883*e*
Research Department	2497
Reserve Brigs., R.F.A.	601
——— R.G.A.	605
——— Regiments of Cavalry ...	295
——— of Officers, Regular Army *see* Supplement	
——— ——— Territorial Army *see* Supplement	
Rewards, Officers selected for *see* Supplement	
Rhine, The British Army of the ...	92
Rhodesia	112
Rhondda Service Bn. (Welch R.) ...	1280*a*
Rich School (Gloucester) Cadet Corps	1167*a*
Rifle Bn., Liverpool Regiment ...	978*a*
——— Brigade	1553
——— Corps King's Royal	1385
——— 1 C. B.	1390
——— 1-92 C. Bns. (C. L. B.) ...	1390
——— Depôt	1385, 1553
Rifles, Royal Ulster	1489
Ripon School Cadet Corps	1035

Digitized by Google

Table of Contents.

	col.
Robin Hood Bn., Notts. & Derby. R.	1322
Roborough School (Eastbourne) Cadet Corps	674
Roscommon Militia	1507
Ross Highland Bn., Sea. Highrs. ...	1462
Rossall School Contgt., O.T.C. ...	1883e
Ross-shire Buffs (Seaforth Highrs.)..	1457
Rough Riders (City of Lond. Yeo.)	375
Royal Corps of Signals	857
——————— (T.A.) ...	861c
——— Masonic School Cadet Corps	1586
——— Regt. (The Royal Scots) ...	593
——————— 1st (Highland) Cadet Bn.	906a
——————— 1st Territorial (Cadet) Bn.	900
Roysse's School Contgt. O.T.C. ...	1883g
Ruabon Grammar School Cadet Corps	1117a
Rugby School Contgt., O.T.C. ...	1883g
Rugeley Grammar School Cadet Corps	1420b
Ruthin School Cadet Corps... ...	1117a
Rutland, Northampton and, Mila.	1335
Rutlish School Cadet Corps ...	1195
Rydal Mount School (Colwyn Bay) Cadet Corps	1117a
Ryde Cadet Co., 1st	671
Ryland Bros. (Warrington) Cadet Corps	1266
St. Albans Sch. Contgt., O.T.C. ...	1883g
St. Andrew's Coll. Contgt., O.T.C.	1883g
St. Andrew's Univ. Contgt., O.T.C.	1879f
St. Bees School Contgt., O.T.C. ...	1884
St. Columba's Coll. Contgt., O.T.C.	1884
St. Cuthbert's Grammar School Cadet Unit	944
St. Dunstan's Coll. (Catford) Contgt., O.T.C.	1884
St. Edmund's Sch. (Canterbury) Contgt., O.T.C.	1884
St. Edward's Sch. (Oxford) Contgt., O.T.C.	1884a
St. Helens	118
St. Helens Service Bn. (S. Lan. R.)	1268a
St. John's Sch. (Leatherhead) Contgt., O.T.C.	1884a
St. Joseph's Coll. (Dumfries) Cadet Corps...	1140
St. Lawrence Coll. (Ramsgate) Contgt., O.T.C.	1884a
St. Leonard's Collegiate School Cadet Co.	674
St. Michael's School Cadet Corps, 15th Herts Cadets	1625
St. Olave's and St. Saviour's Sch. Cadet Corps...	1615c
St. Pancras Bn. (Lond. R.) ...	1612
St. Paul's (Longridge) Cadet Co., Church Lads' Brigade (K.R.R.C.)	1390
St. Paul's Sch. Contgt., O.T.C. ...	1884a
St. Peter's Cadet Co.	1601
——— Sch. (York) Contgt., O.T.C.	1884aa
St. William's School Cadet Corps	1046
Salisbury Plain Area	57
Sandhurst, Royal Military College...	2485
Sanitary Companies, Terr. Army...	1764
——— Service, Terr. Army ...	1764
School, Artillery, Quetta	2484a
——— Cavalry, Netheravon ...	2482
——————— Saugor	2483
——— Central Gas.	2484d
——— Coast Artillery	2483
——— Duke of York's Royal Military	2489
——— Machine Gun	2484c
——— Queen Victoria	2491
——— Royal Army Veterinary, Aldershot	2489
——— Royal Hibernian Military...	2490
——— Small Arms	2484b
——— Senior Officers'	2484a
——————— Belgaum ...	2484b
——— Tank Gunnery	2484c
——————— Driving & Maintenance	2484d

Digitized by Google

Table of Contents.

	COL.
School of Anti-Aircraft Defence ...	2483
——— Army Hygiene	2489
——— Artillery	2483
——— Economics, London, Offrs. qualified in course at...	†2571
——— Education, Belgaum, India	2486*a*
——— ——— Newmarket	2486*a*
——— ——— ——— Shorncliffe ...	2486*a*
——— ——— ——— Wellington, British ...	2486*a*
——— Electric Lighting... ...	2484*d*
——— Farriery, Aldershot ...	1781
——— Military Administration ...	2487
——— Military Engineering ...	2484*a*
——— Music, Royal Military ...	2489
——— Physical Training, Army	2487
Schoolmasters	2299*b*
Schools, R.A.M.C., T. A.	1764
——— Tank Corps Headquarters Central	2484*c*
——— Musketry, India	2484*b*
——— of Physical Training, India	2487
——— recommending candidates for nomination to Cadet-ships at the R. Mil. Acad. &c.	2478
Scots Fusiliers, Royal	1093
——— 1st Cadet Bn.	1098, 1100
—— Greys, Royal (2nd Dragoons)	263
—— Guards	875
—— Royal (The Royal Regiment)	893
——— 1st (Highland) Cadet Bn.	906*a*
——— 1st Territorial (Cadet) Bn.	900
Scottish Bn., Liverpool Regiment...	983*b*
——— Borderers, King's Own ...	1133
——— Borderers Militia	1135
——— Command	51
——— Corps Signals (A.T.) 1st...	861*c*
——— General Hospitals	1761
——— Horse Yeomanry	397
——— London (Lond. R.) ...	1602
——— Rifles (The Cameronians)	1141
——— East and West, Inf. Brigs.	53
Seaforth and Cameron Inf. Brigade	53
——— Highlanders	1457
Searchlight Experimental Establishment	2496
Secretary of the War Office, Assistant	6, 21
Secretaries of the War Office, Joint	5, 6, 19, 21
Secretary of State for War	5, 6
——— the Army Council ...	5
Sedbergh School Contgt., O.T.C. ...	1884*aa*
Selection Board	2502
Senior Officers' School	2484*a*
——— Belgaum ...	2484*b*
Service Battalions, Warrant Offrs.	2297
Services and Departments, Administrative, Headquarters of ...	79
"Sexey's" School (Blackford) Cadet Corps	1026*a*
Seychelles	118
Shaftesbury Grammar School Cadet Corps	1259*a*
Shanghai Volunteer Corps	2525
Sharpshooters (3 Co. of Lond. Yeo.)	380
Sheffield, Univ. of, Contgt., O.T.C...	1879*g*
Shepton Mallet Grammar School Cadet Corps	1026*a*
Sherborne School Contgt., O.T.C....	1884*aa*
Sherwood Foresters (Notts. & Derby.) Inf. Brig. ...	50
——— ——— (Notts. & Derby. R.)	1313
——— ——— Mila., Royal ...	1315
——— ——— Notts. Secondary Schools Cadet Bn.	1324*a*
——— Rangers (Notts. Yeo.) ...	391
Shetland Cos., Gord. Highrs. ...	1480
"Shires" Area	34
Shorncliffe School of Education ...	2486*a*
Shrewsbury School Contgt., O.T.C.	1884*b*
Shropshire Light Infantry	1365
——— 1st C.B., Nos. 2 to 12 Cos.	1370
——— 2nd C.B., Nos. 1 to 3 Cos.	1370
——— Militia	1367
——— Yeomanry	401
Sierra Leone	112
——— Bn., W.A.F.F. ...	2517
Signal Service, T.A.	856*b*
——— Training Centre	2487
Signals, Experimental Establishment	2496
——— Royal Corps of	860
——— ——— T.A. ...	862
Silesian Force, British Upper ...	94
Sind-Rajputana District ...	106
Singapore, Hong-Kong, R.G.A. ...	605
Sir Roger Manwood's School Contgt., O.T.C.	1884*b*

† Not included in this issue.

Digitized by Google

Table of Contents.

col.

Skinners' School Contgt., O.T.C. ... 1884*b*
Sleaford Grammar School Cadet Co. 998*a*
Slough Secondary School Cadets ... 1299*b*
Small Arms Committee 2502
——— Factory, Royal ... 2493
——— Inspection Staff ... 2496
——— School 2484*b*
Soldiers' Balances Undisposed of, *see* Supplement
Solihull Grammar Sch. Contgt., O.T.C. 1884*b*
Somaliland Camel Corps 2524
——— Protectorate 111
——— Force ... 2524
Somerset Light Infantry 1021
——— 1st & 3rd Cadet Co., 5th Bn. 1027*b*
——— 2nd Cadet Corps, 5th Bn. 1027*b*
——— 1st & 2nd Cadet Corps 4th Bn. ... 1026*a*
——— Militia 1023
——— North, Yeomanry... ... 403
——— Yeomanry Brig. R.F.A. ... 710
South Africa, Union of 111
——— Africa, Overseas Forces ... 1885
——— Australia 113
——— Cork Militia 1539
——— Down Militia, Royal ... 1491
——— Eastern Area... 34
——— Gloucester Militia, Royal ... 1163
——— Irish Horse 316
South Lancashire and Cheshire Inf. Brig. 62
——— (Prince of Wales Volunteers) ... 1261
——— Middlesex Mila., Royal ... 961
——— Midland Area 57
——— Brigs. R.F.A. 682-684
——— Division, 48th, The 58
——— Inf. Brig. 58
——— Divl. Ord. Coy., 48th 1777*g*
——— R.E., 48th ... 835
——— Signals, 48th 862
——— Train., 48th 1666
——— Notts. Hrs. (Notts. Yeo.) ... 392
——— Staffordshire Regiment ... 1245
——— Wales Borderers 1125
——— Mila., Royal 1127
——— Inf. Brig. 61

col.

South Wessex Inf. Brig. 58
——— Western Area 56
Southern Area 56
——— Command 54
——— Command, India ... 108
——— General Hospitals ... 1761
Southlands Grammar School Cadet Corps 924*a*
Southport Cadet Corps 979*a*
Special Appointments 66
——— Lists 2506
——— Reserve, Cavalry ... 242, 244, 246
——— Ft. Gds. ... 868, 874, 879, 882, 887
Staff Captains 72
——— Classified Lists 63
——— College, Camberley 2480
——— Graduates ... ... †2533
——— Quetta 2482
——— Duties, Director of 9
——— Emplt., Offrs. qualified for ... †2567
——— for Royal Engineer Services ... 1799
——— General 63
——— Inspection and Experimental 2496
Stafford Grammar School Cadet Corps 1420*b*
——— Militia 1247, 1415
Staffordshire Inf. Brig. 50
——— North, Regiment ... 1413
——— 1st Cadet Bn. 1420*b*
——— 2nd T.A. Cadet Bn. 1419
——— South, Regiment ... 1245
——— West Riding and, Brig. R.G.A. (Medium) 738
——— Yeomanry 406
Stepney, Poplar &, Rifles (Lond. R.) 1608

† Not included in this issue.

Digitized by Google

Table of Contents.

	COL.
Steyne School Cadet Corps ...	673
1st Stirlingshire Cadet Bn. ...	1523a
Stoke Farm School Cadet Corps ...	1179
Stonyhurst Coll. Contgt., O.T.C. ...	1884c
Stores, Ordnance, Equipment and, Director of	14
Straits Settlements ...	118, 2525
Strand School (Brixton) Cadet Corps	1604
Styal Schools Cadet Corps Church Lads' Brigade (K.R.R.C.) ...	1390
Sudan Govt., Offrs. empld. under...	119
Sudbury Grammar School Cadet Corps	1020a
Suffolk Coast Brig. R.G.A.... ...	758
——— Essex and, Brig. R.G.A. (Medium)	742
——— Norfolk and, Inf. Brig. ...	35
——— Regiment	1013
——— West, Militia...	1015
——— Yeomanry	407
——————— Brig. R.F.A.	717
Supplies and Transport, Director of	13
Surgeons, Honorary, to the King ...	3
Surplus Stores and Salvage, Controller of	15
Surrey East, Regiment	1189
——— 1st Cadet Bn.	1196
——— Inf. Brig.	36
——— Militia, Royal ... 911,	1191
——— Rifles (Lond. R.)	1615
——— West (Queen's Royal Regt.)	909
——————— 2nd Cadet Bn.	916a
——————— 3rd Cadet Bn.	915
——— Yeomanry	409
Sussex Coast Brig. R.G.A.	759
———, Kent and, Inf. Brig. ...	36
——— Middlesex and, Inf. Brig.	36
——— Militia, Royal	1227
——— Regiment, Royal	1225
——— Yeomanry Brig. R.F.A. ...	714
Sutherland and Caithness Highland Bn., Sea. Highrs. ...	1464
——— Argyll and, Highrs. ...	1513
——————— Inf. Brig....	53
Sutton Valence Sch. Contgt. O.T.C.	1884c
Tamworth Grammar School Cadet Corps	1420
Tanganyika Territory	111
Tank Corps	1566
——————— Centre	57
——————— Headquarters Central Schools	2484c
——— Driving and Maintenance School	2484d
——— Gunnery School	2484e
Tasmania	113
Taunton School Contgt., O.T.C. ...	1884c
Tavistock Grammar School Cadet Corps...	1009
Technical Reserve Advisory Committee on Voluntary Aid	2502
Temple Grove (Eastbourne) Cadet Corps	1231
Temporary Rank and Temp. Commns, &c.	2653
Tenison Grammar School Cadet Corps..	1605

Digitized by Google

Table of Contents.

	col.
Territorial Army, Army Postal Serv.	857
——— Chaplains Dept....	1798
——— Colonels 189, 1660, 1730,	1745
——— Dir.-Gen. of the ...	18
——— General List ...	1848
——— Hon. Art. Co. ...	657
——— Infantry ...	900, &c.
——— Nursing Service ...	1806*b*
——— Reserve of Officers, *see* Supplement	
——— R.A.M.C.	1730
——— R.A.S.C.	1660
——— R.A.V.C.	1784
——— R.E.	829
——— R.F.A.	661
——— R.G.A.	745
——— R.H.A.	661
——— Units, *see* Supplement	
——— Yeomanry... ...	844
——— Force Associations, *see* Supplement	
Territory—Tanganyika	111
Thames & Medway Area	34
Tipperary, North, Militia	1067
Tobago	118
Tonbridge School Contgt., O.T.C.	1884*c*
Torquay Cadet Co.	848
Tower Hamlets Mila., Royal ...	1555
——— Cadets (10th Cadets, City of London) ...	1596
——— of London	2504
Training and Educational Estabts.	2480
——— Centre, Signal ...	2487
——— College, R.A.S.C. ...	2488
——— Establishment, R.A.M.C.	2488
Tranent Industrial School Cadet Corps	741
Transport, Supplies and Director of	13
Trent College Contgt., O.T.C. ...	1884*d*
Trinidad	118
Turkish Gendarmerie	88
——— Police Control	88
——— Sub-Commissions	87
Tyne Electrical R.E....	853
Tynemouth Coast Brig., R.G.A. ...	760
Tyrone Militia, Royal	1155

	col.
Uganda Protectorate...	111
Ulster Rifles, Royal	1489
Unattached List (Militia)	1846
——— Indian Army ...	2054
Under Secretary of State for War	5, 6, 18
Union of South Africa	111
United Provinces District ...	106*a*
——— Governor of ...	96
University Coll. Sch. Contgt., O.T.C.	1884*d*
——— Dundee (St. Andrew's University Contgt. O.T.C.)	1879*f*
——— of London Contgt., O.T.C.	1879
——— Sch. Cadet Co., Hastings	832
Uppingham School Contgt., O.T.C.	1884*d*
Veterinary Coll., R. (Dick), Edinburgh Contgt., O.T.C.	1879*f*
——— Coll., R., of Ireland Contgt., O.T.C.	1879*f*
——— Corps, Royal Army ...	1778
——— Militia ...	1784
——— Terr. Army	1784
——— Wt. Offrs.	2293
——— Department, Ind. Civil...	1787
——— School, Royal Army ...	2489
——— Service, Army	1778
——— Services, Army, Dir.-Gen.	15
Vice-President of the Army Council	5
Victoria	113
——— Coll. (Jersey) Contgt., O.T.C.	1884*d*
——— Cross	2810
——— Hospital, Royal, Netley ...	58
Visual Board	2504
Voluntary Aid, Advisory Commee. on	2502
Volunteer Bn., Isle of Man ...	984*b*
——— Force, Officers of the late, doing duty with Cadet Units, *see* Supplement	
——— Rif. Corps, Bermuda ...	1828
Wakefield Grammar School Cadet Corps	1362
Wales, North, Inf. Brig.	61
——— South, Borderers	1125
——— Mila., Royal	1127
——— Inf. Brig.	61
——— Univ. of, Contgt., O.T.C. ...	1879*g*

Digitized by Google

Table of Contents.

	COL.
Wallace Hall Academy (Closeburn) Cadet Corps	1140
Walsall Catholic Cadets	1251
Waltham Abbey Cadet Corps ...	1306
—— Royal Gunpowder Factory	2493
Wandsworth Scottish Cadet Corps	1603
War Hospitals	1724*a*
—— Office	6
—— Secretary of State for	5, 6
—— Under Secretary of State for ...	5, 6, 18
Warminster Cadet Co.	1398
Warrant Officers, Class I.	2259
Warrington Grammar School Cadet Corps	1266
Warwick Militia	949
Warwickshire, Cornwall and, Brig., R.G.A. (Medium) ...	731
—— Inf. Brig.	58
—— Regiment, Royal ...	947
—— 1st Cadet Bn.	958
—— 2nd Cadet Bn.	957*a*
—— 3rd (Schools) Cadet Bn.	955*a*
—— 4th (Schools) Cadet Bn.	956
—— Royal Field Artillery Cadets	684
—— Yeomanry	412
Waziristan Force	105
Weald of Kent Bn. (The Buffs) ...	924*a*
Wei-hai-Wei	115
Welbeck Cadet Bn.	1324
Welch Fusiliers, Royal	1113
—— 7 Bn., 1st Cadet (Newtown County Sch.) Co.	1123*a*
—— 5 Bn., 1 Cadet Bn.	1120
—— 4 Bn. Cadet Unit	1119*a*
—— Pioneers Bn. (Welch R.) ...	1280*a*
—— Regiment	1269
Wellingborough School Contgt., O.T.C.	1884*e*
Wellington College (Berks) Contgt., O.T.C. ...	1884*e*
Wellington School, Somerset, Contgt. O.T.C.	1884*e*
Wells Boys' Blue School Cadet Co.	1026*a*
Welsh Area	60
—— Border Inf. Brig.	61
—— Brigs., R.F.A. ...	...697–699
—— Division, 53rd, The	61
—— Divl. Ord. Coy. 53rd ...	1777*g*
—— R.E., 53rd	840
—— Signals, 53rd	862
—— Train, 53rd	1671
—— Guards	884
Wessex Brigs., R.F.A. ...	...670–672
—— Division, 43rd, The ...	58
—— Divl. Ord. Coy. 43rd ...	1777*g*
—— R.E., 43rd	831
—— Signals, 43rd ...	862
—— Train, 43rd	1662
West Africa	112
—— African Frontier Force... ...	2511
—— Regiment	1825*d*
—— Bromwich Municipal Secondary School Cadet Corps	678
—— Buckland School Contgt., O.T.C.	1884*j*
—— Croydon Cadets	915
—— India Regiment	1634
—— Kent Militia	1351
—— Regiment, Queen's Own Royal	1349
—— 1 Cadet Bn.	1356*b*
—— Yeomanry	389
—— Lancashire Area	60
—— Brigs., R F.A.	703 to 705
—— Division, 55th, The	62
—— Divl. Ord. Co. 55th	1777*g*
—— R.E., 55th ...	842
—— Train, 55th...	1673
—— Riding Area	48
—— and Staffordshire Brig., R.G.A. (Medium) ...	738
—— Brigs., R.F.A. ...	685 to 687
—— 5th C. Bn.	1212
—— 6th C. Bn.	1214
—— Division, 49th, The ...	49
—— Divl. Ord. Coy. 49th ..	1777*g*
—— R.E., 49th ...	836
—— Signals, 49th ...	862
—— Train, 49th ...	1667
—— Infantry Brigades ...	49
—— (Duke of Wellington's Regt.)	1205
—— Scottish Inf. Brig.	53
—— Suffolk Militia	1015
—— Surrey (Queen's Royal Regt.)	909
—— York Militia ...	1031, 1075, 1207, 1359, 1423
—— Yorkshire Regiment	1029
Westerham and Chipstead Cadet Corps	1355
Western Australia	113
—— Command	59
—— India	104
—— Corps Signals (A.T.) 2nd	862
—— General Hospitals ...	1763
Westminster Dns. (2 County of Lond. Yeo.)	379
—— Militia, Royal ...	961
—— Rifles, Queen's (Lond. R.)	1605
—— School Contgt., O.T.C.	1884*f*

Digitized by Google

Table of Contents.

	col.
Westmorland & Cumberland Yeo.	414
Brig. R.F.A. ...	709
—— Cumberland &, Bn., Bord. R.	1221
Weston Point Cadet Corps... ...	1108
—— Training School Cadet Corps	957*a*
Weybridge Park College Cadet Corps	1196
Weymouth College Contgt., O.T.C.	1884*f*
—— —— Secondary School Cadets	1259*a*
Whitgift Grammar School Contgt., O.T.C.	1884*f*
Wigtown, R. Ayr and, Mila. ...	1095
Willey's Cadet Co., Devon (Fort.) R.E.	851
Wilnecote Holy Trinity, Church Lads' Brigade	1390
Wilson's Sch. (Camberwell) Contgt., O.T.C.	1885
Wiltshire Heavy Bridging Co.,R.E.	856*d*
—— Militia, Royal	1395
—— Regiment	1393
—— 1st Volunteer Cadet Bn., A Co.	1398
—— Yeomanry, Royal ...	415
Wimborne Grammar School Cadet Corps	1259*a*
Winchester College Contgt., O.T.C.	1885
Windsor Cadet Cos.,4 Bn.R.Berks.R.	1346
—— Castle	2504
—— Military Knights of ...	2504
Windward Islands	118
Wireless Telegraphy Board ...	2504
Wisbech Grammar School Cadet Corps	1576
Wolverhampton Grammar School Contgt., O.T.C.	1886
Woodbridge School Contgt., O.T.C.	1887
Woodhouse Grove School (Apperley Bridge) Cadet Corps	1036
Woodstock Cadet Corps	1298*a*
Woolwich, Arsenal	2492, 2496
—— Ordnance College ...	2484
Woolwich Riding Estabt.	602
—— Royal Carriage Factory	2492
—— Royal Gun Factory ...	2492
—— —— Royal Military Academy	2486
Worcester Militia	1170*a*
Worcestershire Cadet Sig. Coy., R.C. of Sigs.	862
—— Gloucestershire and, Inf. Brig.	58
—— —— Regiment	1169
—— —— 1st Cadet Bn.	1177
—— Yeomanry	417
Works, Chief Inspector of	1799
—— Fortifications and. Director of	16
—— Fortress, R.E. (T.A.) ...	847
—— Services, Chief Technical Examiner of...	17
Worksop College Contgt., O.T.C. ...	1887
Wrekin College (Salop) Contgt. O.T.C.	1884*e*
Wrington Cadet Coy.	1026*a*
Wymondham Cadet Corps	991
Yeomanry	344
—— —— Brigades, R.F.A., *see* under Title of each	
—— —— General List, Quarter-Masters	1872
York & Durham Inf. Brig.	49
—— & Lancaster Regt.	1421
—— East, Militia	1043
—— West, Militia 1030*a*, 1075, 1207, 1359,	1423
Yorkshire and Notts. Mounted Brigade...	49
—— —— Dragoons Yeomanry ...	419
—— —— East, Regiment	1041
—— —— East Riding of, Yeomanry	422
—— —— —— —— Armoured Car Co.	1568*e*
—— —— Hussars Yeomanry ...	421
—— —— Light Infantry, King's Own	1357
—— —— Regiment...	1073
—— —— Sqdn., Impl. Cadet Yeo.	421
—— —— West, Regiment... ...	1029

Digitized by Google

ARMY AGENTS.

Messrs. Cox & Co., 16, Charing Cross, S.W.1, and Bombay, Calcutta, Karachi, Rawal Pindi, Murree and Srinagar (Kashmir). [*Telegraphic Addresses*—"Coxia."]

Messrs. Holt & Co. { 3, Whitehall Place, S.W.1 [*Telegraphic Address*—"Mensarius, London."] { 44, Charing Cross, S.W.1 (*for Territorial Force Units*). [*Telegraphic Address*—"Neva, London."]

Sir Charles R. McGrigor, *Bt.*, & Co., 39, Panton Street, Haymarket, S.W.1 *Telegraphic Address*—"Dhream, London."]

ALTERATIONS.

Communications from Officers of the Special Reserve and Auxiliary Forces regarding the entry in this publication (*a*) of letters denoting military qualifications, and (*b*) of the symbol ‡, denoting War Service * should be forwarded *through the usual official channels*. Other communications regarding alterations, errors, or omissions, should be addressed direct as follows:—

THE SECRETARY OF THE WAR OFFICE,
War Office,
Army List. *London, S.W.1.*

Officers who succeed to peerages, baronetcies, or courtesy titles, are responsible for immediately notifying the same to the Secretary of the War Office, in order that the necessary alterations may be made in the Army List and in the official records of the War Office.

No Army List except this and the Quarterly is authorised by the War Office.

EXPLANATIONS OF ABBREVIATIONS.

NOTE.—1. The figures in square brackets thus [1] under the Titles of Infantry Regiments denote the former regimental district to which the regiment belonged.

Where the conditions qualifying for a symbol have varied from time to time, the present conditions, only, are indicated.

(A)	.. ..	‡Passed the prescribed examination in Artillery.	
(*a*)	.. ..	‡Obtained a Certificate in Supply Duties, Army Service Corps Training Establishment, Aldershot.	
a.c.	.. ..	Under instruction at Artillery College.	
a.d.	.. ..	Employed on Anti-Aircraft duties.	
A.D.C.	..	Aide-de-Camp (General to the King.	
A.D.C.	..	Aide-de-Camp to the King.	
A.F.C.	..	Recipient of Air Force Cross.	
A.F.M.	..	Recipient of Air Force Medal.	
A.M...	..	Recipient of Albert Medal.	
A.R.R.C.	..	Associate of the Royal Red Cross.	
a.s.	.. ..	Serving with Royal Army Service Corps.	
(*b*)	.. ..	‡Obtained a Certificate in Transport Duties at the Army Service Corps Training Establishment, Aldershot, or at the Army Service Corps Transport Classes, Woolwich and Manchester.	
	.. ..	Served in the Crimean Campaign.	
c.c.	.. ..	Serving with Army Cyclist Corps.	
c.m.a.	..	Serving with Corps of Military Accountants.	
c.o.	.. ..	Serving under Colonial Office or under a Colonial Government.	
[C.S.]	..	Church of Scotland (Chaplain.)	
c.s.	.. ..	Employed with Royal Corps of Signals.	
d.	.. ..	On the strength of the Depôt.	
(d)	.. ..	Serving with Details.	
D.C.M.	..	Recipient of Distinguished Conduct Medal.	
D.F.C.	..	Recipient of Distinguished Flying Cross.	
D.F.M.	..	Recipient of Distinguished Flying Medal.	
D.S.C.	..	Recipient of Distinguished Service Cross.	
D.S.M.	..	Recipient of Distinguished Service Medal.	
e.	.. ..	Qualified in a course of instruction at the London School of Economics	
e.a.	.. ..	Attached to Egyptian Army.	
[E.P.]	..	Presbyterian Church of England (Chaplain).	
e.w.	.. ..	Engineer Works.	
f.	.. ..	Passed Firemasters' Class, Ordnance College, or 1st year's course, Advanced Class, Artillery College.	

* *Vide* also Supplement to the January issue of the Quarterly Army List, in which statements of War Service appear.

‡ Qualification gained prior to 1 July 09, since which date the grant of this symbol has been discontinued.

Digitized by Google

EXPLANATIONS OF ABBREVIATIONS—*contd.*

f.c. .. .. Officers granted Commissions in the Royal Air Force.

f.o.f. .. .. Serving under Air Ministry, but not holding Commissions in the Royal Air Force. (Before February, 1918, the abbreviation "*f.c.*" was used for all Officers serving under the Air Ministry).

f.o. .. .. Serving under Foreign Office

g. .. .. Obtained a 1st Class Certificate in the Long Course of Gunnery or Gunnery Staff Course prior to 1908, or the Certificate of the Gunnery Staff Course subsequent to 1905; or specially selected as qualified on account of service as Instructor in Gunnery. Officers holding the Certificate o the Gunnery Staff Course who also obtain a qualifying Certificate at the end of a Coast Artillery Staff Course or Anti-Aircraft Staff Course are indicated by the addition of an asterisk or dagger respectively to the abbreviation *g*.

(*g*) .. .. Officer who has undergone the one month's course of instruction, and is qualified to superintend the Physical Training of Recruits.

(*H*) .. .. Officer of the Special Reserve of Officers, Militia, Territorial Army, or Volunteers qualified at a School of Musketry prior to 13 April, 1915, since which date the grant of the symbol has been discontinued.

h.o. .. .. Serving under Home Office.

h.p. .. .. Half Pay.

i. .. .. Holding an extra regimental appointment in India.

(I) .. .. Qualified for post of Instructor of Artillery.

i.a. .. .. Serving with Indian Army.

Ind. Pens. .. Indian Pension.

(*Ind. Sup. List.*) On the Indian Supernumerary List.

i. of A. .. Instructor of Artillery.

i. of M. .. Regimental Instructor of Musketry.

i.r. .. .. Employed as an Officer of the Indian Army Reserve of Officers.

j.c. .. .. Serving with Auxiliary Force, India.

[J] .. .. Jewish Chaplain (Territorial Army).

j.l. .. .. Student, Japanese Language.

K.H.C. .. Hon. Chaplain to the King.

K.H.P. .. Hon. Physician to the King.

K.H.S. .. Hon Surgeon to the King.

[L] .. .. Qualified as 1st Class Interpreter in a Modern Foreign Language.

[l] .. .. Qualified as 2nd Class Interpreter in a Modern Foreign Language.

l.c. .. .. Employed with Labour Corps.

l.s. .. .. Language Student.

m. .. .. In Regtl. Lists denotes an Officer of the Regular Forces serving in the Militia as Adjutant or Quarter-Master.

M .. .. Served in the Indian Mutiny Campaign

m.a .. .. Attached to the Royal Military Academy.

M.C. .. .. Recipient of the Military Cross.

m.c. .. .. Attached to the Royal Military College.

m.g. .. .. Employed with Machine Gun Corps.

M.M. .. .. Recipient of the Military Medal.

m.p. .. .. Seconded (or an extra Captain allowed in the case of a Major), placed on half-pay, or not immediately available on mobilisation, as Member of Parliament.

o. .. .. Passed the Ordnance Course or Ordnance Officer's Course.

o.d. .. .. Serving with Royal Army Ordnance Corps.

o.s. .. .. Serving with Ordnance Survey.

(P) .. .. Presbyterian (Chaplain).

(P) .. .. Passed full course in Submarine Mining.

p .. .. Subaltern or Captain who holds Certificate of Proficiency (or is otherwise qualified as Proficient) for rank of Field Officer.

p. .. .. Subaltern or Captain who holds Certificate of Proficiency (or is otherwise qualified as Proficient) for rank of Captain; *or* Field Officer who is (similarly) qualified for rank of Field Officer; *or* Quarter-Master or Veterinary Officer who holds a Certificate of Proficiency (or is otherwise qualified as Proficient) as such; *or* Medical Officer who holds a Certificate of Proficiency as such.

(*p*) .. .. Subaltern's Certificate of Proficiency.

p.a.c .. .. Passed the final examination of the Advanced Class Artillery (formerly Ordnance) College.

P.c. .. .. Officer of the Special Reserve of Officers, Militia, Territorial Army or Volunteers who has attended the Cavalry Officers' Pioneer Class, Chatham.

p.d. .. .. Serving with Royal Army Pay Corps.

pro .. .. Provisional.

P.S. .. .. Passed final examination in defence electric lighting.

p s. .. .. Subaltern or Captain (other than of Artillery) who has passed School of Instruction for rank of Field Officer, or, in the case of Infantry, has been attached to Regular Forces and obtained a satisfactory report for rank of Field Officer; or Medical Officer who has obtained a satisfactory report after 14 days' attendance at the Depôt, R.A.M.C., or at a selected Military Hospital; or Veterinary Officer who has obtained a satisfactory report after 14 days' attendance at a Veterinary School, or attachment to a Mounted Unit of the Regular Forces.

p.s. .. .. Officer of Artillery who has passed School of Instruction; *or* Subaltern or Captain (other than of Artillery) who has passed School of Instruction for rank of Captain; or, in the case of Infantry, has been attached to Regular Forces and obtained a satisfactory report for rank of Captain; *or* Field Officer (other than of Artillery) who has passed School of Instruction for rank of Field Officer; or, in the case of Infantry, has been attached to Regular Forces and obtained a satisfactory report for rank of Field Officer.

(*p.s.*) .. .. Subaltern of Yeomanry who holds School Certificate; *or* other Subaltern who has passed School of Instruction for rank of Lieutenant, or, in the case of Infantry, has been attached to Regular Forces and obtained a satisfactory report for rank of Lieutenant.

p.s.c. .. .. Staff College Graduate.

p.v.c. .. .. Officer who has attended satisfactorily a course at the Veterinary School, Aldershot.

Qualification gained prior to 1 July 09, since which date the grant of this symbol has been discontinued.

Digitized by Google

EXPLANATIONS OF ABBREVIATIONS—*contd.*

(Q) .. .. †Officer of the Special Reserve of Officers, Militia, Territorial Army or Volunteers, qualified in each of the sub-heads of subject (d) (Captains), *vide* Appendix XI. King's Regulations.

(q) .. .. †Officer of the Special Reserve of Officers, Militia, Territorial Army or Volunteers, qualified in each of the sub-heads of subject (d) (Lieutenants) *vide* Appendix XI. King's Regulations.

q.s. .. .. Officer qualified for Staff Employment in consequence of service on the Staff in the Field. (The grant of this symbol has been discontinued since 1906).

[R.] .. .. Reward for Distinguished and Meritorious Service.

[R.C.] .. Roman Catholic (Chaplain)

R.D. .. .. Royal Naval Reserve Officers' Decoration.

r.e. .. .. Officer on Regular Establishment attached to a Militia Battalion other than as Adjutant or Quarter-Master.

(*Res. list*) .. On the Reserved List.

r.f.p. .. .. Retired on full pay.

R.R.C. .. Member of the Royal Red Cross.

s. .. .. All Officers holding appointments (*a*) at War Office, (*b*) in Commands, (*c*) in Establishments, where a reference to the Appointment or a general reference, such as (*Spec. Appt.*), is not recorded.

Ⓢ .. .. Officer of the Special Reserve of Officers, Militia, Territorial Army or Volunteers qualified as Instructor in Army Signalling. (No additional insertions of this symbol are now made.)

s.a.c. .. Qualified at a Small Arms Technical Long Course.

(*S.C.*) .. .. Qualified at a Senior Staff Course.

(*s.c.* .. .. Qualified at a Junior Staff Course.

s.c.s. .. .. Staff College Student.

[S.E.] .. Scottish Episcopal Chaplain.

s.o.c. .. .. Officers attending Senior Officers' Course.

spec. emp. .. Specially employed.

t. .. .. In Regtl. Lists denotes an Officer of the Regular Forces or Militia serving with the Territorial Army.

(T) .. .. †Officer of the Special Reserve of Officers, Militia, Territorial Army, or Volunteers who obtained Special Mention in Examination in Tactics laid down for Captains in the Army before 1 January, 1890.

Ⓣ .. .. †Officer of the Special Reserve of Officers, Militia, Territorial Army or Volunteers qualified in sub-head (i) of subject (d) (Captains), *vide* Appendix XI. King's Regulations.

(T) .. .. Officer of the Special Reserve of Officers, Militia, Territorial Army or Volunteers who obtained Special Mention in Examination in Tactics laid down for Lieutenants in the Army before 1 January, 1890.

(t) .. .. †Officer of the Special Reserve of Officers, Militia, Territorial Army or Volunteers qualified in sub-head (i) of subject (d) (Lieutenants), *vide* Appendix XI, King's Regulations.

t.c. .. .. Member or Secretary of a Territorial Force Association.

t.c. .. .. Employed with Tank Corps.

TD .. .. Territorial Decoration.

t.m. .. .. Employed with Trench Mortar Batteries.

u. .. .. Undergoing a Course of Study at a University under Army Order 322 of 1919.

[*U.F.C.*] .. United Free Church of Scotland (Chaplain).

u.s.l. .. .. Unemployed Supernumerary List.

V.B. .. .. Volunteer Battalion.

VC .. .. Victoria Cross.

VD .. .. Volunteer Officers Decoration.

V.H.S. .. Hon. Surgeon to the Viceroy of India.

V.R.C. .. Volunteer Rifle Corps.

[W] .. .. Wesleyan (Chaplain).

w.a. .. .. Serving with West African Regiment

[W.C.M.] .. Welsh Calvinistic Methodist (Chaplain).

w.i. .. .. Serving with West India Regiment.

y. .. .. Officers who have passed the Survey Course at the School of Artillery.

* .. .. Temporary Rank or Temporary Commission. (Where two dates appear against the name of an officer of the Territorial Army, the asterisk placed before the later date denotes that the present appointment is temporary.)

⊗ .. .. Acting rank.

⚔ .. .. Officer serving with Militia, Territorial Army, Reserve of Officers, &c., or holding a temporary commission, who has War Service. (1) The entry of this symbol in the above classes is made as Officers belonging thereto are not shewn in the Gradation List of the Quarterly Army List, in which book any such symbols are recorded against the names of Officers of the Permanent Regular Army. (2) The symbol refers to campaigns prior to the present war, except in cases where Officers, on account of service in any of the several theatres of war overseas, have been mentioned in Despatches, promoted for Service in the Field, granted a Reward, or in certain cases where the 1914 Star has been issued.

†Qualification gained prior to 1st April, 1920, since which date the grant of this symbol has been discontinued

Digitized by Google

EXPLANATIONS OF ABBREVIATIONS—*contd.*

The words subscribed to the titles of Regiments, as "Peninsula," "Waterloo," &c., denote the Honorary Distinctions permitted to be borne by such Regiments on their Standards or Colours, or, in the case of Regiments having no Standards or Colours on their Appointments, in commemoration of their Services.

Officers whose names are printed in *Italics* are on the Supernumerary or Seconded Lists.

In Regimental Lists an Officer's Battalion is indicated by a number against his name; a number enclosed in brackets denotes that the Officer is *attached* and not posted.

In Regimental Lists, Officers of permanent units who have been temporarily promoted to the next higher rank and subsequently confirmed in such higher rank, are shown according to the position afforded by their permanent rank and with the date only of such rank.

The "Classes" (A to JJ) referred to in this Army List relate to those published by Army Order No. 238 of 1919.

ORDERS.

K.G.	.. ..	Knight of the Garter.
K.T.	.. ..	Knight of the Thistle.
K.P.	.. ..	Knight of St. Patrick.
G.C.B.	..	Knight Grand Cross
K.C.B.	..	Knight Commander
C.B.	.. ..	Companion
		of the Bath.
G.M.	.. ..	Member of the Order of Merit.
G.C.S.I.	..	Knight Grand Commander
K.C.S.I.	..	Knight Commander
C.S.I.	.. ..	Companion
		of the Star of India.
G.C.M.G.	..	Knight Grand Cross
K.C.M.G.	..	Knight Commander
C.M.G.	..	Companion
		of St. Michael and St. George.
G.C.I.E.	..	Knight Grand Commander
K.C.I.E.	..	Knight Commander
C.I.E.	.. ..	Companion
		of the Indian Empire.

G.C.V.O.	..	Knight Grand Cross
K.C.V.O.	..	Knight Commander
C.V.O.	..	Commander
M.V.O.	..	Member of the 4th or 5th Class
		of the Royal Victorian Order.
G.B.E.	..	Knight Grand Cross or Dame Grand Cross
K.B.E.	..	Knight Commander
D.B.E.	..	Dame Commander
C.B.E.	..	Commander
O.B.E.	..	Officer
M.B.E.	..	Member
		of the British Empire
C.H.	.. ..	Member of the Order of the Companions of Honour.
D.S.O.	..	Companion of the Distinguished Service Order.
C.I.	.. ..	Lady of the Imperial Order of the Crown of India.
I.S.O.	..	Companion of the Imperial Service Order

LIST OF REGIMENTS, ETC.

BY THE TITLES DIRECTED TO BE USED FOR OFFICIAL CORRESPONDENCE.

Title for official correspondence.	Army List Abbreviations.	Title for official correspondence.	Army List Abbreviations
1st Life Guards	1st L.G.	10th Hussars	10th H.
2nd Life Guards	2nd L.G.	11th Hussars	11th H.
Royal Horse Guards ..	R.H.G.	12th Lancers	12th L.
1st King's Dragoon Guards	K.D.G.	13th Hussars	13th H.
The Queen's Bays	The Bays	14th Hussars	14th H.
3rd Dragoon Guards ..	3rd D.G.	15th Hussars	15th H.
4th Dragoon Guards ..	4th D.G.	16th Lancers	16th L.
5th Dragoon Guards ..	5th D.G.	17th Lancers	17th L.
The Carabiniers	The Carabiniers	18th Hussars	18th H.
7th Dragoon Guards ..	7th D.G.	19th Hussars	19th H.
The Royal Dragoons ..	The Royals	20th Hussars	20th H.
The Scots Greys	The Greys	21st Lancers	21st L.
3rd Hussars	3rd H.	Grenadier Guards	Gren. G'ds.
4th Hussars	4th H.	Coldstream Guards.. ..	C. G'ds.
5th Lancers	5th L.	Scots Guards	S. G'ds.
The Inniskilling Dragoons..	The Inniskillings	Irish Guards	I. G'ds.
		Welsh Guards	W. G'ds.
7th Hussars	7th H.	The Royal Scots	R. Scots
8th Hussars	8th H.	The Queen's Royal Regiment	The Queen's R.
9th Lancers	9th L.	The Buffs	The Buffs
		The King's Own Royal Regiment	King's Own R.

Digitized by Google

LIST OF REGIMENTS, ETC.—*contd.*

Title for official correspondence.	Army List Abbreviations.	Title for official correspondence.	Army List Abbreviations.
The Northumberland Fusiliers.	North'd Fus.	The Wiltshire Regiment	Wilts R.
The Royal Warwickshire Regiment.	R. Warwick. R.	The Manchester Regiment	Manch. R.
The Royal Fusiliers ..	R. Fus.	The North Staffordshire Regiment	N. Stafford R.
The King's Regiment ..	The King's R.	The York and Lancaster Regiment	Y. & L.R.
The Norfolk Regiment ..	Norfolk R.	The Durham Light Infantry	Durham L.I.
The Lincolnshire Regiment	Lincoln R.	The Highland Light Infantry	H.L.I..
The Devonshire Regiment ..	Devon R.	The Seaforth Highlanders..	Seaforth
The Suffolk Regiment ..	Suffolk R.	The Gordon Highlanders ..	Gordons
The Somerset Light Infantry	Somerset L.I.	The Cameron Highlanders..	Camerons
The West Yorkshire Regiment	W. York R.	The Royal Ulster Rifles ..	R.U.Rif.
The East Yorkshire Regiment	E. York R.	The Royal Irish Fusiliers ..	R.Ir.Fus.
The Bedfordshire and Hertfordshire Regiment	Bedfs. and Herts. R.	The Connaught Rangers ..	Conn. Rangers
The Leicestershire Regiment	Leicester R.	The Argyll and Sutherland Highlanders	A. & S.H.
The Royal Irish Regiment	R. Ir. Regt.	The Leinster Regiment ..	Leinster R.
The Green Howards	Green Howards	The Royal Munster Fusiliers	R. Mun. Fus.
The Lancashire Fusiliers	Lan. Fus.	The Royal Dublin Fusiliers	R.D. Fus.
The Royal Scots Fusiliers	R.S. Fus.	The Rifle Brigade	Rifle Bde.
The Cheshire Regiment	Cheshire R.		
The Royal Welch Fusiliers	R. W. Fus.		
The South Wales Borderers	S. Wales. Bord.		
The King's Own Scottish Borderers	K.O.S.B.		
The Cameronians	Cameronians		
The Royal Inniskilling Fusiliers	Inniskilling Fus.	Army Chaplains' Department, Royal	R.A.Ch.D.
The Gloucestershire Regiment	Gloster R.	Army Cyclist Corps	A.Cyclist Corps
The Worcestershire Regiment	Worc. R.	Army Dental Corps	A.D. Corps
The East Lancashire Regiment	E. Lan. R.	Army Educational Corps ..	A.E.C.
The East Surrey Regiment	E. Surrey R.	Army Medical Corps, Royal	R.A.M.C.
The Duke of Cornwall's Light Infantry	D.C.L.I.	Army Ordnance Corps, Royal	R.A.O.C.
The Duke of Wellington's Regiment	D.W.R.	Army Pay Corps, Royal ..	R.A.P.C.
The Border Regiment	Border R.	Army Service Corps, Royal..	R.A.S.C.
The Royal Sussex Regiment	R. Sussex R.	Army Veterinary Corps, Royal	R.A.V.C.
The Hampshire Regiment	Hampshire R.	British West Indies Regiment	Br. W.I.R.
The South Staffordshire Regiment	S. Stafford R.	Cambridgeshire Regiment	Camb. R.
The Dorsetshire Regiment	Dorset. R.	Corps of Military Accountants	Corps Mil. Acctnts.
The Prince of Wales's Volunteers	P.W. Vols.	Guards Machine Gun Regiment	Gds. M.G.R.
The Welch Regiment	Welch R.	Herefordshire Regiment ..	Hereford R.
The Black Watch	Black Watch	Hertfordshire Regiment ..	Herts. R.
The Oxfordshire & Buckinghamshire Light Infantry	Oxf. & Bucks. L.I.	Highland Cyclist Battalion	Highl. Cyclist Bn.
The Essex Regiment	Essex R.	Huntingdonshire Cyclist Battalion	Hunts. Cyclist Bn.
The Sherwood Foresters	Foresters	Kent Cyclist Battalion ..	Kent Cyclist Bn.
The Loyal Regiment	Loyal R.	Labour Corps	Lab. Corps
The Northamptonshire Regiment	North'n R.	London Regiment	Lond. R.
The Royal Berkshire Regiment	R. Berks R.	Machine Gun Corps ..	M.G. Corps
The Queen's Own Royal West Kent Regiment	R.W.K.	Monmouthshire Regiment ..	Mon. R.
The King's Own Yorkshire Light Infantry	K.O.Y.L.I.	Northern Cyclist Battalion	N. Cyclist Bn.
The King's Shropshire Light Infantry	K.S.L.I.	Queen Alexandra's Imperial Military Nursing Service	Q.A.I.M.N.S.
The Middlesex Regiment	Midd'x R.	Queen Alexandra's Military Families Nursing Service	Q.A.M.F.N.S.
The King's Royal Rifle Corps	K.R.R.C.	Queen Mary's Army Auxiliary Corps	Q.M.A.A.C.
		Royal Corps of Signals ..	R.C. of Sigs.
		Tank Corps	—
		West African Regiment ..	W. Afr R.
		West India Regiment ..	W.I.R.

Digitized by Google

HONORARY RANK IN THE ARMY

held by Officers of the Militia in virtue of

EMBODIED MILITIA SERVICE.

An Officer of the Militia, who belongs to any of the undermentioned Militia units, and who was serving on the last day of the (first or second) embodiment of the corresponding former Militia unit, holds honorary rank in the Army equivalent to the Militia regimental rank he then held. The periods of embodiment of the corresponding former Militia units are given in the appended Table.

Such rank is not shown against the names of individual Officers who are still serving in the same unit. In other cases it is shown after the Officers' names.

Militia Unit.	Former Militia Unit.	Embodied. From.	Embodied. To.
Royal Garrison Artillery.			
Antrim	Antrim	8May00	6Nov.00
Cork	Cork	8May00	6Nov.00
Royal Engineers.			
R. Anglesey ..	R. Anglesey ..	7May00	12Oct.00
R. Monmouthshire	R. Monmouthshire	1May00	31Oct.00
Infantry.			
3 Bn. R. Scots ..	3 Bn. R. Scots	5Dec.99	23May02
3Bn.TheQueen's R.	3 Bn. R. W. Surr R.	4Dec.99	1Apr.02
3 Bn. The Buffs	3 Bn. R. Kent R.	16Jan.00	17July02
3 Bn.King'sOwn R.	3 Bn. R. Lanc. R.	25Jan.00	8Feb.02
3Bn.North'dFus	3Bn.North'd Fus.	18Dec.99	5July01
3 Bn.WarwickR.	3 Bn. R. War. R.	25Jan 00 2Dec 01	15Oct.00 23Sept.02
4 Bn.WarwickR.	4 Bn. R. War. R.	14Dec.99	3June01
5 Bn. R. Fus. ..	5 Bn. R. Fus.	18Dec.99 8May01	16Oct.00 26July02
4 Bn. R. Fus. ..	7 Bn. R. Fus.	14May00	15Oct.00
5 Bn. R. Fus. ..	6 Bn. R. Fus.	1May00	15Oct.00
3 Bn.The King's R.	3 Bn L'pool R.	25Jan.00 2Dec.01	15Oct.00 13Sept.02
4 Bn.The King's R.	4 Bn L'pool R.	2May00 5Jan.02	1Nov.00 16Sept.02
Infantry—contd.			
3 Bn. Norfolk R.	3 Bn. Norf. R. ..	25Jan.00	11Apr.02
3 Bn. Lincoln R.	3 Bn. Line. R.	9May00 17Feb.02	5July01 9Oct.02
3 Bn. Devon. R.	4 Bn. Devon. R.	11May00	15July01
3 Bn. Suffolk R.	3 Bn. Suff. R.	4Dec.99 4Feb.02	5July01 27Sept.02
3 Bn. Somerset L.I.	3 Bn. Som. L.I.	15May00	4Dec.00
3 Bn. W. York.R.	3 Bn. W. York.R.	4May00	1Oct.02
4 Bn. W. York.R.	4 Bn. W. York.R.	11Dec.99	25Mar.00
3 Bn. E. York. R.	3 Bn. E. York. R.	4May00 17Feb.02	4Dec.00 15 Oct.02
3 Bn. Bedfs. & Herts. R.	3 Bn. Bedf. R. ..	3May00	4Dec 00
4 Bn. Bedfs. & Herts. R.	4 Bn Bedf. R. ..	16Jan.00	11June02
3 Bn.LeicesterR	3 Bn. Leic. R.	20Feb.00 24Feb.00	5Dec.00 4Oct.02
3 Bn. R. Ir. Regt	4 Bn. R. Ir. Regt.	3May00	5July01
4 Bn. R. Ir. Regt.	5 Bn. R. Ir. Regt.	14May00	5July01
3 Bn. Green Howards	3 Bn. York, R. ..	14Dec.99	14May02
3 Bn. Lan. Fus.	5 Bn. Lan. Fus.	19Feb.00 8May01	17Oct.00 25July02
4 Bn Lan. Fus.	6 Bn. Lan. Fus.	18Dec.99	14Oct 01
3 Bn. R. S. Fus..	3 Bn. R. Sc. Fus.	3Dec.99	4Dec.00
3 Bn.CheshireR.	3 Bn. Ches. R.	7May00 6Jan 02	4Dec.00 4Oct.02
3 Bn. R. W.Fus.	3 Bn. R W Fus.	9Dec.99	5July01

Digitized by Google

Militia Embodiments.

Militia Unit.	Former Militia Unit.	Embodied. From.	Embodied. To.
Infantry	—contd.		
3 Bn. S. Wales Bord.	3 Bn. S. Wales Bord.	23Jan.99	26 Mar.02
3 Bn. K. O. S. B.	3 Bn. K. O. Sco. Bord.	23Jan.99	15June02
3 Bn. Cameronians	3 Bn. Sco. Rif. ..	2May00	15July02
4 Bn. Cameronians	4 Bn. Sco. Rif. ..	12Dec.99	27June01
3 Bn. Inniskilling Fus.	4 Bn. R. Innis. Fus.	2May00	15Oct.00
4 Bn. Inniskilling Fus.	3 Bn. R Innis. Fus	5Dec.99	15Oct.00
3 Bn. Gloster R.	3 Bn. Glouc. R...	15May00	13July01
5 Bn. Worcester R.	5 Bn. Worc. R...	7May00	15Oct.00
6 Bn. Worcester R.	6 Bn. Worc. R.	3May00 9Dec.01	19Oct.00 10Oct.02
3 Bn. E. Lan. R.	3 Bn. E. Lan. R.	24Jan.00	25Mar.02
3 Bn. E. Surrey R.	3 Bn. E Surr. R.	12May00	15Oct.00
4 Bn. E. Surrey R.	4 Bn. E. Surr. R.	6May01 4Dec.99 24Feb.02	26July02 13July01 25Sept.02
3 Bn. D.C.L.I.	3 Bn. D. of Corn. L.I.	5Dec.99	4Dec.00
3 Bn. D. W. R.	3 Bn. W. Rid. R.	17Jan.00	10May00
3 Bn. Border R.	3 Bn. Bord. R.'..	12Dec.99	1Nov.00
3 Bn. R. Sussex R.	3 Bn. R. Suss. R.	11Dec.99	11Sept.02
3 Bn. Hampshire R.	3 Bn. Hamps. R	24Jan.00	4Dec.00
3 Bn. S. Stafford R.	3 Bn. S. Staff. R.	2May00 6May01	4Dec.00 15July02
4 Bn. S. Stafford R.	4 Bn. S. Staff. R.	5Dec.99	12Aug. 01
3 Bn. Dorset R.	3 Bn. Dorset. R.	14Dec.99	13July01
3 Bn. P.W.Vols.	3 Bn. S. Lan. R.	12Dec.99	2Aug.01
3 Bn. Welch R..	3 Bn. Welsh R...	4Dec.99	8Mar.00
3 Bn. Black Watch	3 Bn. R. Highrs.	14Dec.99	4Dec.00
3 Bn. Oxf. & Bucks L.I.	4 Bn. Oxf. L.I. ..	1May00	3July01
3 Bn. Essex R. ..	3 Bn. Essex R.	11Dec.99 19Mar. 02	20Oct.00 6Oct.02
3 Bn. Foresters	3 Bn. Notts and Derby R.	23Jan.00	4Dec.00
4 Bn. Foresters	4 Bn. Notts. and Derby. R.	11Dec.99	10May01
3 Bn. Loyal R...	3 Bn. N. Lan. R.	12Dec.99	15Mar.02
6 Bn. North'n R.	3 Bn. North'n R.	4Jan.00 17Mar.02	5Dec.00 23Sept.02
3 Bn. Berks. R.	3 Bn. R. Berks. R	19Feb.00	13July01
3 Bn. W. Kent R.	3 Bn. R. W. Kent R.	11Dec.99	15June01
3 Bn. K.O.Y. L.I.	3 Bn. Yorks. L.I.	2May00	17Oct.00
3 Bn. K.S.L.I.	3 Bn. Shrops. L.I.	3May01 3May00	2Apr.02 11July01
5 Bn. Midd'x R	3 Bn. Midd'x R.	4May00	18 Oct.00
6 Bn. Midd x R.	6 Bn. Midd'x R.	6Jan.02 12Dec.99	15Sept.02 1Apr.02

Militia Unit.	Former Militia Unit.	Embodied. From.	Embodied. To.
Infantry	—contd.		
5 Bn. K. R. R. C.	5 Bn. K. R. Rif. C.	2May00	4Dec.00
6 Bn. K. R. R. C.	7 Bn. K. R. Rif. C.	3May00	15Oct.00
3 Bn. Wilts. R...	3 Bn. Wilts. R...	12Jan.00	11Sept.02
3 Bn. Manch. R.	5 Bn. Manch. R.	2May00 6May01	20Oct.02 23July02
4 Bn. Manch. R.	6 Bn. Manch. R.	4May00 6Jan.02	18Oct.00 30Sept.02
3 Bn. R. Stafford R.	3 Bn. N. Staff. R.	2May00 10Feb.02	15Oct.00 23Sept.02
4 Bn. N. Stafford R.	4 Bn. N. Staff. R.	24Jan.00	11June02
3 Bn. Y. & L. R.	3 Bn. York & Lanc. R.	12Dec.99 9Dec.01	4Dec.00 23Sept.02
3 Bn. Durham L.I.	4 Bn. Durh. L.I.	22Jan.00 6Jan.02	4Dec.00 30Oct.02
4 Bn. Durham L.I.	3 Bn. Durh. L. I.	5Dec 99	12June01
3 Bn. H. L.I. ..	3 Bn. High. L.I.	6Dec.99 9Dec.01	20Oct.00 25Sept.02
4 Bn. H. L.I. ..	4 Bn. High. L. I.	2May00	15Oct.00
3 Bn. Seaforth	3 Bn. Sea. Highrs.	12Dec.99	1June01
3 Bn. Gordons..	3 Bn. Gord. Highrs.	3Dec.99	6July01
3 Bn. Camerons	3 Bn. Cam'n Highrs.	3Dec.99	4Dec.00
3 Bn. R. U. Rif.	4 Bn. R. Ir. Rif.	10May00	1Nov.00
4 Bn. R. U. Rif.	3 Bn. R. Ir. Rif.	14May00	19Oct.00
5 Bn. R. U. Rif.	5 Bn. R. Ir. Rif.	10May00	24July02
3 Bn. R. Ir. Fus.	3 Bn. R. Ir. Fus.	14May00	4Dec.00
4 Bn. R. Ir. Fus.	4 Bn. R. Ir. Fus.	5Dec.99	15Oct.00
3 Bn. Conn. Rangers	4 Bn. Conn. Rang.	7May00	17Oct.00
4 Bn. Conn. Rangers	5 Bn. Conn. Rang.	3Dec.99	5July01
3 Bn. A. & S. H.	3 Bn. Arg. & Suth'd Highrs	23Jan.00	4Dec.00
4 Bn. A. & S. H.	4 Bn. Arg. & Suth'd Highrs.	5Jan.02	29Sept 01
3 Bn. Leinster R.	3 Bn. Leins. R...	6Dec.99	6Aug.01
4 Bn. Leinster R.	4 Bn. Leins. R...	15Jan.00	26May02
5 Bn. Leinster R.	5 Bn. Leins. R...	3May00	3July02
3 Bn. R. Mun. Fus.	4 Bn. R. Muns. Fus.	4May00	15Oct.00
4 Bn. R. Mun. Fus.	3 Bn. R. Muns. Fus.	3Dec.99	21Mar.02
5 Bn. R. Mun. Fus.	5 Bn. R. Muns. Fus.	10May00	3Oct.01
3 Bn. R. D. Fus.	3 Bn. R. Dub. Fus.	4May00	18Oct.00
4 Bn. R. D. Fus.	4 Bn. R. Dub. Fus.	3May00 10Mar. 02	4Dec.00 4Oct.02
5 Bn. R. D. Fus.	5 Bn. R. Dub. Fus.	5Dec.99	26Feb.02
5 Bn. Rifle Bde.	5 Bn. Rif. Brig.	1May00 9Dec.01	20Oct.00 3Oct.02
6 Bn. Rifle Bde.	7 Bn. Rif. Brig...	4May00	3Oct.00

Digitized by Google

Digitized by Google

The KING

Field-Marshal - - 7May10.

PERSONAL AIDES-DE-CAMP TO THE KING.

Field-Marshal *H.R.H. the Duke of* Connaught and Strathearn, *K.G., K.T., K.P., G.C.B., G.C.S.I., G.C.M.G., G.C.I.E., G.C.V.O., G.B.E.*, VD, Col. Gren. Gds. and R.A.S.C., Col.-in-Chief The Inniskillings, H.L.I., R. D. Fus., Rifle Bde. and R.A.M.C.

Hon. Maj-Gen. *H.R.H. Prince* Arthur *of* Connaught, *K.G., K.T., G.C.M.G., G.C.V.O., C.B.*, Bt. Lt.-Col. ret pay (*s.s.*), Col-in-Chief The Greys.

Cambridge, Lt.-Col. *the Marq. of, G.C.B., G.C.V.O., C.M.G.*, ret. pay (*Hon. Col. 8 Bn, Lond. R.*)

Athlone, Hon. Brig.-Gen. *the Earl of, G.C.B., G.C.V.O., C.M.G., D.S.O.*, ret. pay

Col. *H.R.H. the Prince of* Wales and *Duke of* Cornwall, *K.G., G.C.S.I., G.C.M.G., G.C.I.E., G.C.V.O., G.B.E., M.C.*, Col. W. Gds., Col.-in-Chief 13th L., R. S. Fus., D.C.L.I., Midd'x R., Seaforth, Leinster R., and R. Wilts Yeo.

H.R.H. the Duke of York, *Earl of* Inverness, *K.G., G.C.V.O.*, Col.-in-Chief 11th H., Somerset L.I., R.A.O.C.

AIDES-DE-CAMP GENERAL TO THE KING.

Birdwood, Gen. *Sir* W. R., *Bt., G.C.M.G., K.C.B., K.C.S.I., C.I.E., D.S.O.*, Ind. Army. Col. 12th L., 6, s
Monro, Gen. *Sir* C. C., *Bt., G.C.B., G.C.S.I., G.C.M.G., p.s.c.*, Col. The Queen's R. (*Hon. Col. 23 Bn Lond R.*)
Rawlinson, Gen. *the Lord., G.C.B., G.C.V.O., K.C.M.G., p s.c.*
Horne, Gen. *the Lord, G.C.B.. K.C.M.G.*, Col. Comdt, R.A.
Jacob, Gen. *Sir* C. W., *K.C.B., K.C.M.G.*, Ind. Army.
Cavan, Gen. *the Earl of, K.P., G.C.M.G., G.C.V.O , K.C.B.*

AIDES-DE-CAMP TO THE KING.

Scarbrough, Hon. Maj.-Gen. *the Earl of, G.B.E., K.C.B.* TD, ret. T.F., *t.a.*
Stradbroke, Col. (*Terr. Force*) *the Earl of, K.C.M.G., C.B., C.V.O., C.B.E.*, VD., TD.
Salisbury, Hon. Maj.-Gen. *Bt. Hon. the Marq. of, K.G., G.C.V.O., C.B.*, TD.
Albemarle, Col. (*Hon. Lt. Col. in Army*) *the Earl of, K.C.V.O., C.B.*, VD, 5 Bn. Norfolk R.
Milford, Col. W. K., *C.M.G., late* Midd'x Impl. Yeo. (*Gent.-at-Arms*)
O'Callaghan-Westropp, Col. G., *late* Res. of Off.
Barclay, Col. H. A., *C.V.O.*, TD, *late* Nort. Yeo.
Lovat, Col. Comdt. (*Hon. Maj. in Army*) *the Lord, K.T., K.C.M.G., K.C.V.O., C.B.*, *D.S.O.*, TD, 1st High. Scouts (Lovat's) Hon. Col. 4 Bn. Gordons
Westmorland, Col. *the Earl of, C.B.E., late* 5 Bn. North'n R.
Hardinge, Col. (*Hon. Lt.-Col. in Army*) *the Visct., C.B., late* 6 Bn. Rif. Brig
Moncreiffe, Col. *Sir* R. D., *Bt., C.M.G.*, VD, 6 Bn. Black Watch.
Denbigh and Desmond, Col. *the Earl of, C.V.O.*, TD, Terr. Army (*Col. Comdt., Hon. Art. Co.*)
Goodwin, Col. F., *C.I.E.*, VD, Ind. Vols.
Kenyon, Col. *the Lord, K.C.V.O.*, TD, Terr. Army.
Burn, Col. C. R., *O.B.E.*, 2 Co. of Lond. Yeo., Lt.-Col. ret. pay (*Gent.-at-Arms.*)
DCGordon, Bt. Col. W. E., *C.B.E.*, h.p.
Graham, Col. M. D., *C.B., C.M.G., C.V.O.* h.p.
Lewin, Hon. Brig.-Gen. A. C., *C.B., C.M.G., D.S.O., late* 3 Bn. Conn. Rangers.
Burrard, Col. H. G., *C.S.I., D.S.O.*, e.
Craufurd, Col. G. S. G., *C.B., C.M.G., C.I.E., D.S O., p.s.c.*
Norton, Col. (*temp Col. on the Staff*) C. E. G., *C.B., C.S.I.*
Norman, Col. (*temp. Col. Comdt.*) C. L., *D.S.O., M.V.O.*, Ind. Army, *p.s.c.*
Evans, Col. (*temp. Col. on the Staff*) E., *C.B., C.M.G, D.S.O.*
Tarver, Col. (*temp. Col. Comdt.*) A. L., *C.I.E., D.S.O.*, Ind Army, *p.s.c.*

(*continued on page 2.*)

Digitized by Google

Aides-de-Camp to The King—*continued*

ĐĆCampbell, Col. J. V., *C.M.G., D.S.O.*
Borrett, Bt. Col. O. C., *C.M.G., D.S.O.*, King's Own R.
Coxen, Col. (*Hon. Brig.-Gen.*) W. A. *C.B., C.M.G., D.S.O.*, Aust. C'wealth Forces, *g., o.* (*Addl.*)
Walshe, Col. F. W. H., *C.M.G., D.S.O., p.s.c.*
ĐĆGrogan, Bt. Col. G. W. St. G., *C.B., C.M.G., D.S.O.*, Worcester R. [L]
Cameron. Col. (*temp. Col. Comdt.*) N. J. G., *C.B., C.M.G., p.s.c.*
ĐĆCoffin, Col. (*local. Col. Comdt.*) Clifford, *C.B., D.S.O., p.s.c.* [L].
ĐĆPrice-Davies, Col. L. A. E., *C.B., C.M.G., D.S.O., p.s.c.*
ĐĆCarton de Wiart, Bt. Col. (*local Ma'.-Gen.*) A., *C.B., C.M.G., D.S.O.*, 4th D.G.
McCrea, Bt. Col. R. F., ret. pay (*Lt.-Col. R. Guernsey Mila.*) (*Addl.*)
Lucan, Col. *the Earl of, K.B.E., C.B.*, TD, Terr. Army (*Hon. Brig.-Gen. in Army*) (*Addl.*)
Radnor, Col. *the Earl of, C.I.E., C.B.E.*, TD, Terr. Army, *p.s.* (*Addl.*)
Hampden, Col. *the Visct., K.C.B., C.M.G.*, Terr. Army (*Addl.*)
Ellesmere, Bt. Col. *the Earl of, M.V.O.*, *late* 3 Bn. R. Scots (*Hon. Col. R.A.S.C.(T.A.)*) (*Addl.*)
Brodrick, Col. *Hon.* A. G., TD, Terr. Army (*Addl.*)
Exeter, Col. *the Marq. of, C.M.G.*, Terr. Army (*Addl.*)
Williams, Col. A. R., *D.S.O* (*Addl.*)
Cameron of Lochiel, Col. D. W., *C.M.G.* (*Addl.*)
Topping, Col. T. E., *C.B., C.M G., D.S.O.*, ret. Terr. Force (*Hon. Brig.-Gen. in Army*) (*Addl.*)
Atholl, Col., *Rt. Hon. the Duke of, K.T., C.B., D.S.O., M.V.O.*, TD, Terr. Army (*Lt.-Col. Comdt. Sco. Horse Yeo.*) (*Addl.*) (*Lord Chamberlain*).
Wharton, Col. W. H. A., *O.B.E.*, VD, TD, Terr. Army *t.a.* (*Addl.*)
Voisin, Lt.-Col. (*Hon. Col.*) F. H., R. Jersey Mila. (*Addl.*)
Hutchison, Col. Comdt. A. R. H., *C.B., C.M.G., D.S.O.*, R. Mar.
van Deventer, Hon. Lt.-Gen. *Sir* J. L. *K.C.B., C.M.G.*, [Col. (*temp. Brig.-Gen.*) S. Afr. Def. Forces] (*Addl.*)
Godwin, Col. (*temp. Col.-Comdt.*), C. A. C., *C.M.G., D.S.O.*, Ind. Army, *p.s.c.*
Muspratt, Col. S. F., *O.S.I., C.I.E., D.S.O.*, Ind. Army, *p.s.c.*
Harvey, Col. (*temp. Col. Comdt.*) R. N., *C.B., C.M.G., D.S.O.*
Holbrooke, Col. P. L., *C.M.G., D.S.O., g.*
Mayne, Col. (*temp. Col. on the Staff*) C. R. G., *C.M.G., D.S.O.* [l].
Powles, Lt.-Col. C. G., *C.M.G., D.S.O.*, N.Z. Staff Corps (*Addl.*)
Poole, Col. Comdt G. R., *C.M.G., D.S.O.*, R. Mar.
Urquhart, Lt.-Col. H. M., *D.S.O., M.C.*, Res. of Off., Can. Mila. (*Addl.*)
Anderson, Col. N. G., *C.B., C.M.G., D.S.O., p.s.c.*
Hon. Lt.-Gen. *H.H. Sir* Madho Rao Scindia, *Bahadur, Maharaja of* Gwalior, *G.C.S.I., G.C.V.O., G.B.E.* (*Honorary*).
Hon. Lt.-Gen. *H.H. Maharaja Sir* Pratap Singh, *Bahadur, of* Jodhpur, *G.C.B., G.C.S.I., G.C.V.O.* (*Honorary*).
Hon. Maj.-Gen. *H.H. Maharaja Raj Rajeshwar Stromani Sri Sir* Gunga Singh, *Bahadur, of* Bikaner. *G.C.S.I., G.C.I.E. G.C.V.O., G.B.E. K.C.B.* (*Honorary*).
Hon. Col. *H. H. Nawab Sir* Muhammad Hamid Ali Khan, *Bahadur, of* Rampur, *G.C.S.I., G.C.I.E., G.C.V.O.* (*Honorary*).

EQUERRIES TO THE KING.

Wentworth-Fitzwilliam, Capt. *Hon. Sir* W. C., *K.C.V.O., late* R.H.G. (*Crown Equerry*).
Wigram, Bt. Col. C., *C.B., C.S.I., C.V.O.*, 18 Lrs., *p.s.c.* (*Assistant Private Secretary*)
Seymour, Maj. R. H., *M.V.O.*, K.R.R.C.
Erskine, Lt.-Col. A. E., *D.S O.*, h.p.
Hardinge, Capt. *Hon.* A. H. L., *M.C.*, Gren. Gds. (*Assistant Private Secretary*).
Beresford, *Lord* M. T. De la P., *K.C.V.O., late* 7th H. (*Extra*).
Campbell Lt.-Col. C. F., *C.I.E., C.B.E.*, ret. Ind. Army (*Gent.-at-Arms*) (*Extra*).
Cromer, Lt. *the Earl of, K.C.I.E., C.V.O., late* Gren. Gds., Spec. Res. (*Extra*).
Davidson, Bt. Col. *Sir* A., *G.C.V.O., K.C.B.*, ret. pay (*Extra*).
Dawson, Hon. Brig.-Gen. *Sir* D. F. R., *G.C.V.O., C.B., C.M.G.*, ret. pay (*State Chamberlain*) (*Extra*).
Dugdale, Lt.-Col. F., *C.V.O.*, TD, *late* T.F. Res. (*Extra*).
Ewart, Maj.-Gen. *Sir* H. P., *Bt., G.C.V.O., K.C.B.*, ret. pay, Col. 7th D.G. (*Extra*).
Gleichen, Maj.-Gen. *Lord* A. B. W., *K.C.V.O., C.B., C.M.G., D.S.O.*, ret. pay (*Res. of Off.*) *p.s.c.* [L] (*Extra*).
Greville, Hon. Lt.-Col. *Hon.* A. H. F., *C.V.O., late* War. Impl. Yeo. (*Extra*).
Haig, Hon. Lt.-Col. A. B., *C.M.G., C.V.O.*, ret. pay (*Extra*).
Holford, Bt. Lt.-Col. *Sir* G. L., *K.C.V.O., C.I.E., C.B.E.*, ret. pay (*Extra*).
Keppel, Hon. Lt.-Col. *Hon. Sir* D. W. G., *G.C.V.O., C.M.G., C.I.E.*, VD., *late* 12 Midd'x V.R.C. (*Master of the Household*) (*Extra*).
Legge, Hon. Col. *Hon. Sir* H. C., *G.C.V.O.*, ret. pay, (*Paymaster of the Household*) (*Extra*).
Ponsonby, Bt. Lt.-Col. *Bt. Hon. Sir* F. E. G., *G.C.V.O., K.C.B.*, ret. pay (*Maj. Res. of Off.*) (*Treasurer to the King and Keeper of Privy Purse*) (*Extra*).
ĐĆ. Rt. Prebyn, Gen., *Rt. Hon. Sir* D. M., *G.C.B., G.C.S.I., G.C.V.O., I.S.O.*, a.d.c. Ind. Army (*Extra*)
Stamfordham, Lt.-Col. *Rt. Hon. the Lord, G.C.B., G.C.I.E., G.C.V.O. K.C.S.I., K.C.M.G., I.S.O.*, ret. pay (*Private Secretary*) (*Extra*).
Streatfeild, Bt. Col. *Sir* H., *K.C.V.O., C.B., C.M.G.*, ret pay (*Extra*).
Ward, Temp. Capt. (*bt. maj.*) *Hon. Sir* J. H., *K.C.V.O., late* 2nd Lt. Ware. Yeo. (*Extra*).
Watson, Maj.-Gen. *Sir* H. B., *K.B.E., C.B., C.M.G. C.I.E., M.V.O.*, Ind. Army (*Extra.*)

Digitized by Google

HONORARY PHYSICIANS TO THE KING.

Bradshaw, Surg.-Maj.-Gen. *Sir* A. F., *K.C.B.*, ret.
Leishman, Maj.-Gen. *Sir* William B., *Knt.*, *K.C.M.G.*, *C.B.*, *F.R.S.*, *M.B.*, *F.R.C.P.*, *F.R.F.P.S.*
Oliver, Col. C. P., *C.M.G.*, *M.D.*, ret.
Robinson, Maj.-Gen. O. L., *C.B.*, *C.M.G.*
Gerrard, Maj.-Gen. J. J., *C.B.*, *C.M.G.*, *M.B.*
Beveridge, Maj.-Gen. W. W. O., *C.B.*, *C.B.E.*, *D.S.O.*, *M.B.*

Indian Military Forces.

McLeod, Hon. Col K., *M.D.*, Lt.-Col. ret.
Edwards, Maj.-Gen. W. R., *K.C.I.E.*, *C.B.*, *C.M.G.*, *M.D.*, Ind. Med. Serv
Manifold, Maj.-Gen. C. C., *K.C.B.*, *C.M.G.*, *M.B.*, Ind. Med. Serv.
Jennings, Maj.-Gen. W. E., *M.D.*, Ind. Med. Serv.
Smith, Maj.-Gen. J. B., *C.B.*, *C.I.E.*, *M.B.*, Ind. Med. Serv.
Bhola Nauth, *C.I.E.*, Col., Ind. Med. Serv.

HONORARY SURGEONS TO THE KING.

Stevenson, Hon. Maj.-Gen. W. F., *C.B.*, *M.B.*, ret.
Gibbard, Col. T. W., *C.B.*, *C.B.E.*, *M.B.*
Goodwin, Lt.-Gen. *Sir* T. H. John C., *K.C.B.*, *C.M.G.*, *D.S.O.*, *F.R.C.S.*
Pilcher, Col. E. M., *C.B.*, *C.B.E.*, *D.S.O.*, *M.B.*, *F.R.C.S.*
Burtchaell, Lt.-Gen *Sir* C. H., *K.C.B.*, *C.M.G.*, *M.B.*
Holt, Maj.-Gen. *Sir* M. P. C., *K.C.B.*, *K.C.M.G.*, *D.S.O.*

Indian Military Forces.

Giffard, Maj.-Gen. G. G., *C.S.I.*, Ind. Med. Serv.
Garvie, Col. J., *M.B.*, Ind. Med. Serv.
Macwatt, Col. R. C., *C.I.E.*, *M.B.*, *F.R.C.S.*, Ind. Med. Serv.
Pridmore, Col. W. G., *C.M.G.*, *M.B.*, Ind. Med. Serv.
Close, Col. J. K., *M.D.*, Ind. Med. Serv.

HONORARY CHAPLAINS TO THE KING.

Goodwin, *Rev.* E. H., *B.A.*, Chaplain to the Forces (*1st Class*), ret. pay.
Raymond, *Rev.* P. F., *M.A.*, Chaplain to the Forces (*1st Class*), ret. pay.
Wickins, *Ven. Archdeacon* W. J., *M.A.*, Senior Chaplain Indian Ecclesiastical Estabt
Simms, *Very Rev.* J. M., *C.B.*, *C.M.G.*, *D.D.*, *LL.D.*, Chaplain to the Forces (*1st Class*) (*ret. pay*).
Tuckey, *Rev.* J. G. W., *C.B.E.*, *M.A.*, Chaplain to the Forces (*1st Class*).
Jaffray, *Rev.* W. S., *C.M.G.*, *C.B.E.*, *D.D.*, Chaplain to the Forces (*1st Class*).

Digitized by Google

FOREIGN SOVEREIGNS who are Colonels-in-Chief or Honorary Colonels of Regiments, or who hold rank in the Army.

Field-Marshal *His Majesty* Albert I., KING OF THE BELGIANS, *K.G., G.C.B.*
Colonel-in-Chief, 6th Dragoon Guards.

General *His Majesty* Alfonso XIII., KING OF SPAIN, *K.G., G.C.V.O.*,
Colonel-in-Chief, 16th Lancers.

His Majesty Haakon VII., KING OF NORWAY, *K.G., G.C.B., G.C.V.O.*,
Honorary Colonel, Norfolk Yeomanry

His Majesty Christian X., KING OF DENMARK, *K.G., G.C.B., G.C.V.O.*,
Colonel-in-Chief, The Buffs.

Field-Marshal *His Imperial Majesty* Yoshihito, EMPEROR OF JAPAN, *K.G.*

Honorary General *His Majesty* Chowla Maha Vajiravudh KING OF SIAM, *G.C.B., G.C.S.I., G.C.V.O.*

Digitized by Google

ARMY COUNCIL.

Rt. Hon. Sir W. LAMING WORTHINGTON-EVANS, *Bt., M.P.*

SECRETARY OF STATE FOR WAR.
(*President of the Army Council.*)

LIEUTENANT-COLONEL *Sir* ROBERT A. SANDERS, *Bt.*, TD, *M.P.*, T.A. Res.

UNDER SECRETARY OF STATE FOR WAR.
(*Vice-President of the Army Council.*)

GENERAL *the Earl of* CAVAN, *K.P., G.C.M.G., G.C.V.O., K.C.B.*, M.V.O.

CHIEF OF THE IMPERIAL GENERAL STAFF (*First Military Member*).

LIEUTENANT-GENERAL *Sir* GEORGE M. W. MACDONOGH, *K.C.B., K.C.M.G., p.s.c.* [L]

ADJUTANT-GENERAL TO THE FORCES (*Second Military Member*).

LIEUTENANT-GENERAL *Sir* TRAVERS E. CLARKE, *K.C.B., K.C.M.G.*

QUARTER-MASTER-GENERAL TO THE FORCES (*Third Military Member*),

LIEUTENANT-GENERAL *Sir* JOHN P. DU CANE, *K.C.B., Col. Comdt. R.A*

MASTER-GENERAL OF THE ORDNANCE (*Fourth Military Member*)

LIEUTENANT-GENERAL *Sir* PHILIP W. CHETWODE, *Bt., K.C.B., K.C.M.G., D.S.O.*

DEPUTY CHIEF OF THE IMPERIAL GENERAL STAFF (*Fifth Military Member*).

LIEUTENANT-COLONEL *Hon.* G. F. STANLEY, *C.M.G., M.P.*, ret. pay.

PARLIAMENTARY AND FINANCIAL SECRETARY (*Finance Member*).

Sir HERBERT J. CREEDY, *K.C.B., C.V.O.* (*Secretary of the Army Council.*)

JOINT SECRETARY OF THE WAR OFFICE.

Sir CHARLES HARRIS, *G.B.E., K.C.B.*

JOINT SECRETARY OF THE WAR OFFICE

Digitized by Google

WAR OFFICE.

Secretary of State for War.

Rt. Hon. *Sir* W. LAMING WORTHINGTON-EVANS, *Bt.*, *M.P.*

Principal Private Secretary .. E. Lyon, *Esq.*, *O.B.E.*
Personal Private Secretary .. E. Allden, *Esq.*
Assistant Private Secretary .. R. B. B. Speed, *Esq.*, *M.C.*
Parliamentary Private Secretary Capt. D. H. Hacking, *O.B.E.*, *M.P.*, ret. (*unpaid.*)

Military Secretary to the Secretary of State for War.

Lt.-Gen. *Sir* Alexander J. Godley *K.C.B.*, *K.C.M.G.*, *p.s.c.* 31Oct.20

Deputy Military Secretary	Col. (*temp. Col on the Staff* 1 *Aug.* 21) C. R. G. Mayne, *C.M.G.*, *D.S.O.* [1] *A.D.C.* (*Secretary of the Selection Board*)	1Aug.21 10May19
Assistant Military Secretary ..	Col. C. P. Berthon, *O.B.E.*	11Aug.18 1May18
Deputy Assistant Military Secretary	Maj. C. R. U. Savile, *D.S.O.*, *O.B.E.*, R. Fus., *p.s.c* (*temp.*)	1Jan.21
Staff Captains	Bt. Maj. I. N. Fyfe-Jamieson (*temp.*)	1June18
	Capt. H. H. Stacke, *O.B.E.*, R. Surrey R. (*temp.*) ..	1Jan.20
	Capt. J. L. I. Hawkesworth, *O.B.E.*, R. York. R. (*temp.*)	1Jan.20
	Capt. D. A. D. Sewell, *O.B.E.*, Oxf. & Bucks. L. I. ..	16Feb.20
	Capt. M. G. N. Stopford, *M.C.*, Rifle Bde (*s.c.*) (*temp.*)..	1Apr.21
	Capt. J. O. Farrer, *M.C.*, K.S.L.I. (*temp.*)	1Aug.21
	Lt. W. D. Rowe, *M.C.*, Wilts. R. (*temp.*)	1Aug.21

Judge Advocate-General.

Sir Felix Cassel, *Bt.*, *K.C.* (66, *Victoria Street*, *S.W.*1.) 7Oct.16

Deputy Judge Advocate-General.

Col. J. G. S. Mellor, *C.B.*, *C.M.G.*, Res. of Off., *K.C.* 17Nov.19

Deputy Judge-Advocate.		Legal Assistant.	
Kenneth Marshall, *Esq.*, *C.B.E.* ..	17Nov.19	P. Sutherland Graeme, *Esq.*, *C.B.E.* ..	17Nov 19

Assistant Adjutant-General ...	Bt. Maj. (*temp. Lt.-Col. to Army 6 Apr.* 18) H. D. F. MacGeagh, *C.B.E.*, 5 Bn. Lond. R. (*temp.*)	6Apr.18 28Feb.17
Deputy Assistant Adjutant General	Maj. H. D. Barnes, *O.B.E.*, T.D., 7 Bn. Lond. R. (*temp.*) ..	6Jan.19 28Feb.17
Staff Captains	Capt. F. N. Syms, 5 Bn. North'd Fus. (*temp.*)	30Sept.19
	Lt. (*temp Capt. 29 Feb. 20*) W. E. F. Osmond, R.F.A. (*temp.*)	1Mar.20
	Q.C. Capt. A. E. Kor, Gordons (*temp.*)	1Apr.20

Under Secretary of State for War.

Lt.-Col. *Sir* ROBERT A. SANDERS, *Bt.*, T.D., *M.P.*, T.A. Res.

Private Secretary .. .. .. G. D. Roseway, *Esq.*

Financial Secretary

Lt.-Col. *Hon.* G. F. STANLEY, *C.M.G.*, *M.P.*, ret. pay.

Private Secretary .. .. .. O. S. Cleverly, *Esq.*

Joint Secretaries of the War Office.

Sir HERBERT J. CREEDY, *K.C.B.*, *C.V.O.*

Sir CHARLES HARRIS, *G.B.E.*, *K.C.B.*

Private Secretaries to Sir *Herbert J. Creedy* ..	A. Rowlands, *Esq.*, *M.B.E.* E. B. Charteris, *Esq.* (*unpaid*) Mrs. F. Sammuh, *M.B.E.*
Private Secretaries to Sir *Charles Harris* ..	E. J. R. Edwards, *Esq.* *Miss* G. C. M. Boyd, *M.B.*

Principal Assistant Secretary of the War Office
Sir Bertram B. Cubitt, *K.C.B.*

Digitized by Google

DEPARTMENT

OF THE

CHIEF OF THE IMPERIAL GENERAL STAFF.

Chief of the Imperial General Staff	General *the Earl of* CAVAN, *K.P., G.C.M.G., G.C.V.O., K.C.B.*, G.B.E.	19Feb.22
Military Assistant (General Staff Officer, 1st grade) ..	Bt. Lt.-Col. A. J. Hunter, *C.M.G., D.S.O., M.C.*, K.R.R.C., *p.s.c.*	—
Personal Assistant (General Staff Officer, 3rd grade)	Capt. R. C. Hargreaves, *M.C.* (*temp.*)	1May21
Deputy Chief of the Imperial General Staff	Lt.-Gen. *Sir* Philip W. Chetwode, *Bt.*, *K.C.B., K.C.M.G., D.S.O.*	31Oct.26
Personal Assistant (General Staff Officer, 3rd grade) ..	Capt. (*temp. Capt. 24 May 17*) H. Simpson, *M.B.E. M.C.*, Qr.-Mr. (*temp.*)	27Sept.18
Director of Military Operations	Maj.-Gen. *Sir* Percy P. de B. Radcliffe, *K.C.M.G., C.B., D.S.O., p.s.c.* [L]	23Apr.18
Personal Assistant (General Staff Officer, 3rd grade) ..	Lt. (*temp. Capt. 27 Sept. 18*) G. H. Batty, *M.B.E.*, Qr.-Mr. (*temp.*)	27Sept.18
Deputy Director of Military Operations	Col. (*temp. Col. on the Staff, 17 Nov. 21*) C. O. Place, *C.M.G., D.S.O., p.s.c.* [L]	17Nov.21 1Apr.19
General Staff Officers, 1st grade ..	Bt. Lt.-Col. (*temp. Lt.-Col. 1 Dec. 18*) D. Forster, *C.M.G., D.S.O.*, R.E., *p.s.c.*	10Dec.18
	Bt. Lt.-Col. (*temp. Lt.-Col. 1 June 19*) H. E. R. R. Braine, *C.M.G., D.S.O.*, R. Mun. Fus., *p.s.c*	1June19
	Bt. Lt.-Col. R. T. Lee, *C.M.G., D.S.O.*, The Queen's R. *p.s.c.* (*temp.*)	23Jan.22
	Col. S. F. Muspratt, *C.S.I., C.I.E., D.S.O., p.s.c., A.D.C.*	—
General Staff Officers, 2nd grade ..	Bt. Lt.-Col. H. F. L. Grant, *D.S.O.*, R.A., *p.s.c.* [*l*] ..	1Apr.19
	Bt. Maj. (*temp. Maj. 22 Jan. 20*) G. G. Waterhouse, *M.C.*, R.E., *p.s.c.* [*l*]	22Jan20
	Bt. Maj. (*temp. Maj. 1 Jan. 18*) M. Browne, *M.C.*, Midd'x R. (*s.c.*) (*temp.*)	1Feb.20
	Bt. Lt.-Col. E.M.S. Charles, *C.M.G., D.S.O.*, R.E., *p.s.c.*	22Jan.21
	Bt. Lt.-Col. P. J. Mackesy, *D.S.O., M.C.*, R.E., *p.s.c.*	22Jan.22
	Bt. Lt.-Col. F. W. Barron. *O.B.E.*, R.A., *p.s.c.*, *g.* (*temp.*)	— 29Mar.20
General Staff Officers 3rd grade ..	Lt. (*temp. Capt. 20 Feb. 18*) E. W. Sheppard, *O.B.E., M.C.*, R.W.K. (*temp.*)	20Feb.18
	Bt. Maj. W. F. Hanna, *M.C.*, R.E. (*s.c.*)	1Apr.20 6May18
	Capt. C. H. Peck, *D.S.O., M.C.*, R.A. (*temp.*) ..	13June20
	Maj. T. Moss, 20 Punjabis, *p.s.c.*	6Jan.21
	Bt. Maj. C. A. G. O. Murray, *D.S.O.*, K.O.S.B. (*temp.*)	11Nov.21
	Capt. J. R. Cowan-Douglas, *D.S.O., M.C.*, H.L.I. (*temp.*)	8Jan.22
	Capt. S. C. Renny, K.O.S.B. (*temp.*)	— 1Apr.21
	Maj. H. R. Hadow, Ind. Army	—
	Maj. C. D. Rawson, *D.S.O.*, R.A., *p.s.c.*	—
	Maj. J. N. Thomson. *D.S.O., M.C.*, R.A., *p.s.c.* ..	—

Digitized by Google

War Office—(*continued*).

Department of the Chief of the Imperial General Staff—*contd.*

Director of Military Intelligence ..	Maj.-Gen. *Sir* William Thwaites, *K.C.M.G., C.B., p.s.c.* [*l*]	11Sept.18
Deputy Director of Military Intelligence	Col. (*temp. Col. on the Staff 1 Jan. 21*) W. H. Bartholomew, *C.B., C.M.G., D.S.O., p.s.c.* ..	20Nov.18
General Staff Officers, 1st grade..	Bt. Lt.-Col. (*temp. Col. 21 Dec 16*) *Sir* Vernon G. W. Kell, *K.B.E., C.B.*, ret. pay (*Res. of Off.*) [L] (*temp.*)	1Mar.16 to 6Aug.14
	Maj. (*temp. Lt.-Col. 1 Feb. 19*) S. G. Menzies, *D.S.O., M.C.*, 2nd L.G. (*temp.*)	1Feb.19
	Col. R. N. Dick, *C.M.G., D.S.O., p.s.c.*	1July19
	Col. E. M. Jack, *C.M.G., D.S.O.*	15Sept.20
	Col. C. A. Ker, *C.M.G., C.B.E., D.S.O., p.s.c.* ..	22Nov.20
	Col. R. G. Finlayson, *C.M.G., D.S.O., p.s.c.* ..	23Jan.21
General Staff Officers, 2nd grade ..	Bt. Lt.-Col. (*temp. Lt.-Col. 27 Oct. 17*) R. R. B. Holt Wilson, *C.M.G., D.S.O.*, ret. pay (*Res. of Off.*) (*temp.*)	1Dec.18 to 6Aug.14
	Temp. Maj. G. J. Ball, *O.B.E.* (*temp.*)	1 Feb.19
	Maj. S. J. Lowe, *D.S.O., O.B.E.*, R. Fus., *p.s.c.* [L] (*temp.*)	12Mar.18 to 2July19 to 2Feb.19
	Bt. Lt.-Col. A. T. McGrath, *D.S.O.*, R.A., *p.s.c.* ..	23Jan.20
	Bt. Lt.-Col. E. F. W. Loss, *D.S.O.*, R.E. (*temp.*) ..	1Apr.20 to 15Sept.19
	Bt. Maj. H. Macdonald, *D.S.O.*, 11 Lrs., *p.s.c.* ..	19Apr.20
	Bt. Lt.-Col. T. T. Grove, *C.M.G., D.S.O.*, R.E., *p.s.c.* [L] (*temp.*)	26May20
	Bt. Maj. H. C. Cumberbatch, *O.B.E., M.C.*, Green Howards, *p.s.c.*	24Dec.20 to 1Apr.20
	Maj. A. W. Stericker, *D.S.O.*, D.C.L.I., *p.s.c.* ..	23Jan.21
	Bt. Maj. B. C. T. Paget, *D.S.O.*, *M.C.*, Oxf. & Bucks. L.I., *p.s.c*	1Mar.21
	Lt.-Col. W. F. Blaker, *D.S.O., O.B.E.*, R. A. [L] (*temp.*)	1Apr.21
	Bt. Maj. D. M. King, *D.S.O., M.C.*, The King's R., *p.s.c.*	23Oct.21
General Staff Officers, 3rd grade ..	Capt. D. A. Hutchison, R.E.	3Dec.18
	Bt. Maj. E. E. Calthrop, *M.C.*, R.E..	5Mar.19
	Capt. P. G. Whitefoord, *M.C.*, R.A. [L]	13Apr.19
	Temp. Capt. W. B. H. Cooke, *O.B.E.* (*temp.*) ..	16June19
	Capt. W. B. Pain, *M.C.* R.C. of Sigs. *p.s.c.*.. ..	19Jan.21
	Maj. H. B. Imbert-Terry, *D.S.O. M.C.*, R.A., *p.s.c.*..	23Jan.21
	Maj. D. K. McLeod, *D.S.O.*, Corps of Guides (*S.C.*) *p.s.c.*	23Jan.21
	Capt. R. E. Hindson, R.W. Fus. (*temp.*)	6Feb.21
	Capt. J. O. M. Ashley, R.G.A. (*temp.*)	26June21
	Capt. E. A. Spencer, R.A. [*l*] (*temp*)	15Aug.21
	Bt. Maj. A. N. Acland, *D.S.O., M.C.*, D.C.L.I., *p.s.c.*	16Jan.22
	Bt. Maj. B. T. Wilson, *D.S.O.*, R.E., *p s c.* ..	23Jan.22
	Bt. Maj *Hon.* P. G. Scarlett, *M.C.*, The Buffs, *p.s.c.*	26Jan.22
	Capt. G. E. Sinclair Stevenson R.W.K. [L] (*temp.*)	—

Digitized by Google

War Office—(*continued*).

Department of the Chief of the Imperial General Staff—*contd.*

Director of Staff Duties	Maj.-Gen. C. F. Romer, *C.B. C.M.G.*, *p.s.c.*	1Jan.22	
Deputy Directors of Staff Duties ..	Col. (*temp. Col. on the Staff* 25 *Apr.* 21) M. Earle, *C.B.*, *C.M.G.*, *D.S.O.*, *p.s.c.* (*temp.*)	25Apr.21 20Nov.17	
	Col. J. F. C Fuller, *D.S.O.*, *p.s.c.* (*G.S.O.*, 1*st Grade*)	1Apr.20 31July18	
	Bt. Lt.-Col. (*temp. Lt.-Col.* 12 *Jan.* 17) C. H. L. Nicholson, *C.M.G.*, *D.S.O.*, W. York R., *p.s.c.* (*G.S.O.*, 1*st Grade*)	25Apr.21 27Mar.19	
General Staff Officers, 1st grade ..	Bt. Lt.-Col. (*temp. Lt.-Col.* 22 *Jan.* 20) J. R. Turner, *C.M.G.*, *D.S.O.*, Cameronians, *p.s.c.*	22Jan.20	
	Bt. Lt.-Col. F. C. Tanner, *C.M.G.*, *D.S.O.*, R. Scots *p.s.c.* [*l*]	1Apr.20	
	Lt.-Col. H. C. Smith, *D.S.O.*, R.C. of Sigs., *p.s.c.* ..	22Jan.21	
	Bt. Lt.-Col. E. G. L. Thurlow, *D.S.O.*, Somerset L.I., *p.s.c.*	26Jan.21	
	Bt. Lt.-Col. M. F. Day, *M.C.*, K.O.Y.L.I., *p.s.c.* (*temp.*)	25Apr.21 8Jan.21	
General Staff Officers, 2nd *grade* ..	Bt. Maj. (*temp. Maj.* 7 *Feb.* 19) C. W. Fladgate, K.R.R.C.	7Feb.19	
	Maj. R. Jones, *O.B.E.*, A.E.C. (*temp.*)	2Apr.19	
	Bt. Lt.-Col. H. W. Wynter, *D.S.O.*, R.A., *p.s.c.* ..	22Jan.20	
	Bt. Lt.-Col. J. C. Dundas, *D.S.O.*, R.A., *p.s.c.* ..	22Jan.20	
	Maj. A. K. Hay, *D.S.O.*, *O.B.E.*, R.A., *p.s.c.*	22Jan.20	
	Bt. Lt.-Col. R. H. Carrington *D.S.O.*, R.A., *p.s.c.* ..	22Jan.21	
	Bt. Lt.-Col. R. K. A. Macaulay, *D.S.O.*, R.E., *p.s.c.* ..	22Jan.21	
	Bt. Maj. A. W. C. Richardson, *D.S.O.*, Bedfs. & Herts. R., *p.s.c.*	22Jan.21	
	Bt. Maj. *Hon.* R. T. Fellowes, *D.S.O.*, *M.C.*, Rifle Bde., *p.s.c.*	1Mar.21	
	Bt. Lt.-Col. B. L. Eddis, *D.S.O.*, R.E., *p.s.c.*	1Apr.21	
	Capt J. Macready, *D.S.O.*, Bedf. & Herts. R. (*temp.*)	25Apr.21	
	Maj. R. Chevenix-Trench, *O.B.E.*, *M.C.*, R.C. of Sigs. [*l*]	11July21	
	Maj. P. M. A. Kerans, *M.C.*, The Carabiniers, *p.s.c.*	23Jan.22	
General Staff Officers, 3*rd grade* ..	Maj. W. de B. Wood, A.E.C. (*temp.*)	3Feb.19	
	Bt. Maj. S. H. Green, *D.S.O.*, *M.C.*, W. York. R. ..	23Jan.22	
	Capt. P. de Fonblanque, *D.S.O.*, R.E., *p.s.c.*... ..	1Feb 21	
	Lt. J. H. Caesar, *M C.*, K.S.L.I. (*temp.*)	29June21	
	Capt W. A. S. Turner, *M.C.*, R.A. (*temp.*)	2Dec.21	
	Bt Maj. E. J. B Tagg, *D.S.O.*, Durham L.I., *p.s.c.* ..	23Jan.22	
	Maj. G. N. Buckland, R.A.	—	
	Maj. E. F. Adam, *D.S.O.*, *O.B.E.*, R.A., *p.s.c.*	—	

Digitized by Google

DEPARTMENT

OF THE

ADJUTANT-GENERAL TO THE FORCES.

Adjutant-General to the Forces		LT.-GEN. *Sir* GEORGE M. W. MACDONOGH, *K.C.B., K.C.M.G., p.s.c.* [L]	11Sept.18 to 3Jan.16
Private Secretary	..	*Miss* S. A. M. Allen, *O.B.E.*	
Assistant Private Secretary	..	Capt. C. F. O. Master	
Director of Organisation	..	Col. (*temp. Maj.-Gen.* 18 *June* 19) I. L. B. Vesey, *C.B., C.M.G., D.S.O., p.s.c.*	12June19 to 28May17
Deputy Director	..	Col. (*temp. Col. on the Staff* 1 *Dec.* 21) G. W. Howard, *C.M.G., D.S.O., p.s.c.* (*temp.*)	1Dec.21 to 24June19
Assistant Adjt.-Gens.	...	Bt. Lt.-Col. (*temp. Lt.-Col.* 16 *Jan* 20), *Hon.* M. C. A. Brummond, *C.M.G., D.S.O.*, Black Watch, *p.s.c.*	16Jan.20
		Col. G. Thorpe, *C.M.G., D.S.O., p.s.c.*	18Jan.20
		Col. L. H. R. Pope-Hennessy, *D.S.O., p.s.c.* [I]	15Feb.20
		Bt. Lt.-Col. A. P. Wavell *C.M.G., M.C.*, Black Watch *p.s.c.* [L]	12Dec.21
Dep. Asst. Adjt.-Gens.	..	Maj. R. A. Allen, R.A. [I]	9Jan.18 to 28Sept.18
		Bt. Maj. (*temp. Maj.* 28 *Feb.* 19) F. H. Linton, *D.S.O.*, Welch R. (*temp.*)	28Feb.19
		Bt. Maj. (*temp. Maj.* 28 *Aug.* 19) K. Ffrench, *M.C.*, S. Wales Bord. (*temp.*)	28Aug.19
		Lt.-Col. J. H. T. Cornish-Bowden, *C.M.G., D.S.O.*	26Aug.19
		Bt. Lt.-Col. H. D. Carlton, *D.S.O.*, R. Scots (*temp.*)	26Sept.19
		Maj. J. S. FitzGerald, R. Ir. Regt., *p.s.c.*	1Apr.20
		Bt. Maj. J. C. Chaytor, *D.S.O., M.C.*, S. Stafford. R., *p.s.c.* (*temp.*)	1May21
		Bt. Maj. I. C. Grant, *D.S.O.*, Camerons	24Jan.22 to 26Sept.18
Staff Captains	..	Temp. Capt. R. P. Macdonald, *M.B.E.* (*temp.*)	12Feb.19
		Maj. A. R. MacAllan, Cameronians	10July19
		Bt. Maj. J. R. L. H. Scott-Tucker, Gloster R. (*temp.*)	26Aug 19
		Capt. J. W. F. McLachlan, *O.B.E.*, Camerons (*temp.*)	10Nov 19
		Bt. Maj. G. S. Brunskill, *M.C.*, K.S.L.I. (*temp.*)	2Jan.20
		Lt. J. Forbes-Leith, A. & S.H. (*temp.*)	16May20
		Lt. M. J. Richards. *O.B.E.*, R.A. (*temp.*)	17Nov.20
		Capt. W. H. Anderson, Loyal R. (*temp.*)	20Dec.20
		Capt. O. B. Sanderson, 4th D. G. (*temp.*)	18Sept.21
		Capt. A. W. Edwards, *M.C.*, Y. & L. R. (*s.c*)	1Oct 21
Director of Personal Services	..	Maj.-Gen. F. F. Ready, *C.B., C.S.I., C.M.G., D.S.O. p.s.c.* [I]	28Mar.21
Assistant Adjt.-Gens.	...	Bt. Lt.-Col. (*temp. Lt.-Col.* 21 *Jan.* 20) C. H. Frith, *C.B.E.*, Oxf. & Bucks. L.I.	21Jan.20 to 27July19
		Col. W. H. V. Darell, *C.M.G., D.S.O., p.s.c*	17Nov.21 to 1Oct.20
		Bt. Lt.-Col. (*temp. Lt.-Col.* 1 *Mar.* 19) W. K. Venning, *C.M.G., M.C.*, D.C.L.I., *p.s.c.*	—
		Lt.-Col. G. C. Grazebrook. *C.M.G., D.S.O.*, Inniskilling Fus., *s.*	—

Digitized by Google

War Office—(*continued*).

Department of the Adjutant-General to the Forces—*contd.*

Dep. Asst. Adjt.-Gens.	Capt. J. T. Harley, TD. Leicester R. (*temp.*)	29Apr.20 to 19June19
	Lt.-Col. J. J. H. Nation, *C.V.O., D.S.O.*, R.E.	1Mar.21
	Bt. Maj. F. S. Modera, *D.S.O., M.C.*, R. Fus. (*temp.*) ..	25Apr.21 to 29May20
	Lt. (*temp. Capt.* 30 *Sept.* 15) R.E. Field, *O.B.E.*, Somerset L.I. (*temp.*)	30July21 to 25Oct.19
	Temp. Maj. E. C. Clay, *C.B.E.* (*temp.*)	1Oct.21 to 12Aug.16
Staff Captains	Capt. C. N. Jervelund, Green Howards (*temp.*)	10May19
	Lt. (*temp. Capt.* 3 *May* 18) F. J. Moon, Gloster R. (*temp.*)	13May19
	Capt. (*temp. Capt.* 2 *July* 19) W. Sharp, *M.B.E.*, Qr.-Mr. (*temp.*)	2July21
	Lt. (*temp. Capt.* 25 *July* 19) V. Booth, E. Surrey R. (*temp.*)	25July19
	Capt. M. Dinwiddie, *D.S.O., O.B.E., M.C.*, Gordons ..	22May20
	Capt. T. J. Edwards, Worc. R. (*temp.*)	16Feb.21
	Maj. K. W. Izod. Loyal R. (*temp.*)..	16Mar.21
	Capt. K. F. B. Tower, *M.C.*, R. Fus.	21May21
	Capt. I. De La Bere, Dorset R. (*temp.*)	30July21 to 1June21
	Lt. (*temp. Capt. in Army* 4 *Nov.* 18) H. R. D. May, *M.C.*, 5 Bn. R. Warwick R. (*temp.*)	1Oct.21 to 26Feb.16
	Lt. J. H. K. Rayson, R.A. (*temp.*)	1Nov.21 to 1June21
Staff Lieutenants ..	Lt. A. A. James, Conn. Rangers (*temp.*)	22Apr.20
	Lt. A. St. L. Taylor, R.A. (*temp.*)..	30July21
	Lt. R. Barrow, R.A. (*temp.*)	1Nov.21
Assistant Adjt.-Gens.	Col. H. S. de Brett, *C.B., C.M.G., D.S.O., p.s.c.* [L] ..	18Sept.18
	Col. R. H. H. Boys, *C.B., D.S.O.*	16Sept.19
Dep. Asst. Adjt.-Gens. .. .	Maj. E. B. Maxwell, *O.B.E., M.C.*, R.A. (*temp.*)	9Oct.18
	Maj. G. Master, *D.S.O.*, R.E. (*temp.*)	1Jan.21
	Maj. G. G. Rawson, *O.B.E., M C.*, R.C. of Sigs. (*temp.*) ..	1Apr.21 to 6Apr.18
Director General, Army Medical Services	Lt.-Gen. *Sir* T. H. John C. Goodwin, *K.C.B., C.M.G.*, *D.S.O., F.R.C.S., K.H.S.*	1June18 to 24Jan.18
Deputy Director-General ...	Col. (*temp. Maj.-Gen.* 1 *Mar.*18) *Sir* George B. Stanistreet, *K.B.E., C.B., C.M.G., M.B.*	1Mar.18 to 26Jan.18
Asst. Director-General	Bt. Col. *Sir* Edward S. Worthington, *Knt. K.C.V.O.*, *C.B., C.M.G., C.I.E.*, R.A.M.C.....	1Mar.18 to 5Feb.17
Dep. Asst. Director-Generals ..	Maj. P. G. Easton, *C.B.E., D.S.O.*, R.A.M.C.	1Mar.18
	Lt.-Col. E. C Montgomery-Smith, *C.M.G., D.S.O.*, R.A.M.C. (T.A.) (*temp*)	31Mar.19
	Maj. (*temp. Maj.* 20 *Apr.* 19) A. D. Stirling, *D.S.O., M.B.*, R.A.M.C. [I] (*temp.*)	20Apr.19
	Bt. Lt.-Col. H. V. Bagshawe, *C.B.E., D.S.O.*, R.A.M.C...	22Mar.20
	Bt Lt.-Col. R. B. Ainsworth, *D.S.O.*, R.A.M.C.	1Oct.21 to 1June20
Director of Hygiene	Maj.-Gen. W. W. O. Beveridge, *C.B., C.B.E., D.S.O., M.B., K.H.P.*	1Nov.19
Assistant Director of Hygiene..	Bt. Lt.-Col. (*temp. Lt.-Col.* 1 *June* 19) W. C. Smales, *D.S.O.*, R.A.M.C...	1June19 to 7Aug.17
Director of Pathology	Maj.-Gen. *Sir* William B. Leishman, *Knt., K.C.M.G., C.B., F.R S., M.B., F.R.C.P., F.R.F.P.S., K.H.P.*... ..	1June19
Deputy Director of Pathology	Lt.-Col. (*temp. Col.* 1 *June* 19) D. Harvey, *C.M.G., C.B.E.*, *M.D.*, R.A.M.C.	1June19

Inspector of Medical Services ..	Bt. Col. (*temp. Col.* 26 *Dec.* 21) *Sir* Matthew H. G. Fell, *K.C.B., C.M.G.*, R.A.M.C. 26Dec.21
Inspector of Dental Services ..	Lt.-Col. J. P. Helliwell, *C.B.E.*, A.D. Corps 1Feb.21

Digitized by Google

DEPARTMENT

OF THE

QUARTER-MASTER-GENERAL TO THE FORCES.

Quarter-Master-General to the Forces	LT.-GEN. *Sir* TRAVERS H. CLARKE, *K.C.B., K.C.M.G.*	16Mar.19
Private Secretary	M. H. FitzGerald, Esq., *M.C.*	
Deputy Quarter-Master-General	Maj.-Gen. *Sir* Gerald F. Ellison, *K.C.M.G., C.B., p.s.c.* (*temp.*)	1Oct.17
Director of Movements and Quartering	Col. (*temp. Maj.-Gen. 4 Nov. 17*) R. S. May, *C.B., C.M.G., D.S.O., p.s.c.* [I]	1Apr.20 1May19
Assistant Director of Movements..	Bt. Lt.-Col. A. S. Redman, *C.B.*, R.E.	1Sept.21
Staff Captains	Capt. (*temp. Capt. 13 Oct. 19*) G. E. Gough. *M.C.*, R. Ir. Fus. (*temp.*)	12Oct.19
	Maj. G. H. Donnelly, *M.C.*, R.A. (*temp.*)	20Aug.20
	Bt. Maj. R. A. M. Basset, *M.C.*, The Queen's R., *p.s.c.*	22Jan.21
Deputy Assistant Director ..	Capt. (*temp. Maj. 1 Oct. 18*) J. P. S. Greig, R.E. (*temp.*)	1Oct.18
Staff Captain	Temp. Capt. A. C. D. Jackson (*temp.*)	1July19
Staff Captain (Class L)	Capt. I. Simson, R.E. (*temp.*)	1Aug.19
Assistant Dir. of Quartering.	Bt. Lt.-Col. C. H. Lyon, *C.B., C.M.G., D.S.O.* N. Stafford R., *p.s.c.* (*temp.*)	1Apr.21
Deputy Assistant Director of Quartering	Bt. Maj. D. C. Robinson, *M.C.*, Kings Own R. (*s.c.*) (*temp.*)	27Apr.21 19Apr.20
Staff Captain	Capt. C. F. G. Crawford (*temp.*)	27Apr.21
Staff Captain (Inspector of Fire Services)	Maj. (*temp. Capt. 8 June 20*) A. Crook, *O.B.E.*, Qr.-Mr. (*temp.*)	8June20
Director of Remounts	Col. (*temp. Col. on the Staff 18 Feb. 21*) C. E. G. Norton, *C.B., C.S.I., A.D.C.*	18Feb 21
Deputy Assistant Directors ..	Maj. D. Paige, *M.C.*, R.A.	15Jan.19
	Capt. R. Gordon-Munro, *M.C.*, 4th D.G. (*temp.*) ..	18Feb.21
Director of Supplies and Transport ..	Maj.-Gen. P. O. Haselton, *C.B., C.M.G.*	9Aug.21
Deputy Director (Class B)	Col. (*temp. Col. on the Staff 1 Jan. 21*) G. F. Davies, *C.B., C.M.G., C.B.E., s.* (*temp.*)	1July20 1Apr.20
Assistant Directors	Lt.-Col. C. W. Macleod, *C.M.G., D.S.O.*, R.A.S.C. (*temp.*)	1Dec.19
	Col. W. M. Parker, *C.M.G., D.S.O., s.* (*temp.*) ..	1Jan.20
	Lt.-Col. J. C. Browne, *C.M.G., D.S.O.*, R.A.S.C. ..	12Jan.22
Deputy Assistant Directors	Bt. Lt.-Col. C. E. Cox, *D.S.O.*, R.A.S.C (*temp.*) ..	1Jan.20
	Bt. Lt.-Col. M. S. Brander, R.A.S.C. (*temp.*) ..	1Apr.20 9Jan.18
	Maj. S. E. H. Giles, *D.S.O.*, R.A.S.C. (*temp.*) ..	26Jan.21
	Maj. C. R. F. Morgan, *D.S.O.*, R.A.S.C. (*temp.*) ..	12July 21

Digitized by Google

Department of the Quarter-Master-General to the Forces—*contd.*

Staff Captains	Temp. Lt. (*temp. Capt. 27 Mar. 18*) J. T. Morton-Clarke, *O.B.E.*, R.A.S.C. (*temp.*)	27 Mar. 18
	Capt. B. L. Pearson, R.A.S.C. (*temp.*)	16 Mar. 19
	Bt. Maj. H. M. Gale, *M.C.*, R.A.S.C. (*temp.*)	16 June 19
	Capt. P. L. Spafford, *O.B.E.*, R.A.S.C. (*temp.*)	11 Aug. 19
	Capt. B. C. Frederick, *M.C.*, R.A.S.C. (*temp.*)	30 Sept. 19
	Lt. (*temp. Capt. 1 Jan. 20*) P. E. Keller, R.A.S.C. (*temp.*)	1 Jan. 20
	Capt. H. G. L. Hall, *O.B.E.*, R.A.S.C. (*temp.*)	18 May 20
	Capt. R. K. Hubbard, *O.B.E.*, R.A.S.C...	1 Feb. 22
Staff Lieutenant	Lt. H. G. Kennedy, *M.B.E.*, R.A.S.C. (*temp.*)	15 Jan. 20
Director of Equipment and Ordnance Stores..	Maj.-Gen. *Sir* Harold D. E. Parsons, *K.C.M.G.*, *C.B.*, R.A.O.C...	10 June 18
Deputy Director of Equipment and Ordnance Stores ...	Col. (*temp. Col. on the Staff 1 Jan. 21*) C. D. R. Watts, *C.B.*, *C.M.G.*, R.A.O.C., *e.f.* (*temp.*)	25 May 18
Assistant Directors	Bt. Lt.-Col. (*temp. Lt.-Col. 14 Aug. 18*) C. M. Stephen, *C.M.G.*, R.A.O.C., *o.*, *s.* (*temp.*)	14 Aug. 18
	Bt. Lt.-Col. (*temp. Lt.-Col. 14 Sept. 19*) F. S. Exham, *D.S.O.*, R.A.O.C., *e.*, *o.* (*temp.*)..	14 Sept. 19
	Col. D. Paul, *C.B.*, *C.M.G.*, *C.B.E.*, *M.I.Mech.E.*, Chief Inspector of Ord. Mach., R.A.O.C. (*temp.*)	1 Feb. 20
Assistant Director (Dress and Clothing)	Bt. Lt.-Col. C. R. Jones, *D.S.O.*, R.A.O.C., *o.* (*temp.*)	1 Feb. 21
Deputy Assistant Director	Bt. Lt.-Col. K. M. Body, *C.M.G.*, *O.B.E.*, R.A.O.C., *o.* (*temp.*)	1 Feb. 21
Deputy Assistant Director (Class K)	Capt. (*temp. Maj. 17 Mar. 19*) T. R. Davis, Dep. Commy. of Ord., R.A.O.C. (*temp.*)	17 Mar. 19
Staff Captain	Capt. (*temp. Capt. 1 Jan. 20*) W. H. Bunt, Dep. Commy. of Ord. (*temp.*)	1 Jan. 20
Director-General, Army Veterinary Services	Maj.-Gen. W. D. Smith, *C.B.*, *C.M.G.*, *D.S.O.* (*Imperial House, Tothill Street, S.W. 1*)	1 Dec 21
Assistant Director-General	Lt.-Col. A. J. Williams, *D.S.O.*, *F.R.C.V.S.*, R.A.V.C. (*temp.*)	1 Dec. 21
Dep. Asst. Director-General ..	Maj. K. McL. McKenzie, *D.S.O.*, R.A.V.C. ..	1 Apr. 21 1 Apr. 20
Controller of Surplus Stores and Salvage	Col. (*temp. Col. on the Staff 1 Jan. 21*) A. A. McHardy, *C.B.*, *C.M.G.*, *D.S.O.*, *p.s.c.* (*temp.*)	7 May 19
Assistant Controller	Lt.-Col. W. H. P. Law, *D.S.O.*, R.A.S.C. (*temp.*) ..	27 June 21
Deputy Assistant Controllers	Bt. Lt.-Col. C. H. Gay, *D.S.O.*, R.A. (*temp.*)	1 Jan. 21
	Maj. J. C. Hooper, *D.S.O.*, K.S.L.I., *p.s.c.* (*temp.*) ..	1 Apr. 21
Deputy Assistant Director ..	Capt. (*temp. Maj. in Army, 1 May 19*) A.R.G. Wilberforce, *O.B.E.*, 3 Bn. R. Sussex R. (*temp.*)	21 May 19 26 Sept. 18
Staff Captains	Lt. (*temp. Capt. 9 Apr. 20*) J. T. Connery, Manch. R. (*temp.*)	9 Apr. 20
	Capt. G. L. S. Smith, *M.C.*, R.A. (*temp.*) ..	1 Apr. 21 21 Jan. 20
Assistant Inspector of Quarter-Master-General's Services (Cl. FF)	Capt. W. R. Lines, Qr.-Mr. 5th L. (*temp.*)	20 Sept. 20

Honorary Adviser, War Office Institutes	*Sir* Alexander W. Prince, *K.B.E.*	
Inspector of Army Ord. Services ...	Col. (*hon. Col. on the Staff*) (*temp. Col. on the Staff 1 Jan. 21*) C. C. Wrigley, *C.B.*, R.A.O.C., *p.s.c.* ..	1 Jan. 21

Digitized by Google

DEPARTMENT

OF THE

MASTER-GENERAL OF THE ORDNANCE.

Master-General of the Ordnance ..	LT.-GEN. *Sir* JOHN P. DU CANE, *K.C.B.*, Col. Comdt. R.A.	1 Jan. 20
Private Secretary	Lt. C. J. H. Nicholson, ret.	
Military Assistant (*Staff Captain*) ..	Capt. S. C. M. Archibald, *M C.*, R.A.	28 Dec. 20
Director of Artillery	Col. (*temp. Col. on the Staff*. 1 *Jan.* 21) B. R. Kirwan, *C.B., C.M.G., g.*	1 Feb. 20
Deputy Director	Col. (*temp. Col. on the Staff*, 1 Jan. 21) H. de B. Miller, *C.B.E., D.S.O., p.a.c.* [1]	21 Aug. 20 1 May 20
Assistant Directors	Col. J. T. Dreyer, *C.B., D.S.O., g.*	1 May 20
	Col. C. W. Collingwood, *C.M.G., D.S.O., g.*	28 June 20
	Bt. Lt.-Col. (*temp. Lt.-Col. 21 Aug. 20*) F. H. Wilson, *D.S.O.*, R.A.	21 Aug. 20 1 May 20
	Col. C. E. B. Owen, *C.M.G., p.a.c.* (*temp.*)	28 Aug. 20
	Lt.-Col. E. F. Creswell, *D.S.O.*, R.A., *g.*	16 July 21
Deputy Assistant Directors .	Bt. Lt.-Col. B. G. E. Sunderland, *O.B.E.*, R.A. ..	20 Apr. 17 29 Oct. 18
	Lt.-Col. (*temp. Maj. 28 June 18*) G. A. Fulcher, *O.B.E.*, Qr.-Mr. R.A. (*temp.*)	28 June 18 6 Dec. 18
	Maj. G. F. R. Wingate, *O.B.E.*, R.A.	1 Apr. 19
	Bt. Maj. (*temp. Maj. 1 Apr. 19*) H. C. L. Holden, R.A. (*temp.*)	1 Apr. 19
	Bt. Maj (*temp. Maj. 1 Apr. 19*) J. W. Merxley, *O.B.E.*, R.A.	1 Apr. 19
	Maj. (*temp. Maj. 1 Apr. 19*) W. Shean, *M.B.E.*, Qr.-Mr. R.A. (*temp.*)	1 Apr. 19
	Lt.-Col. H. W. Todhunter, *C.M.G., o.*	1 May 20
	Maj. R. C. Sayers, R.A., *o.*	21 Sept. 21 20 Mar. 19
Staff Captains .. - -	Capt. J. Oborn, *M.B.E.*, Qr.-Mr., M.G. Corps (*temp.*) ..	12 Feb. 19
	Capt. C. A. F. Drummond, *O.B.E.*, R.A.	1 Apr. 19
	Lt. (Dist. Offr.) (*temp. Capt. 1 Apr. 19*) H. A. Stallan, *M.B.E.*, R.A. (*temp.*)	1 Apr. 19
	Capt. (*temp. Capt. 28 June 19*) H. A. Joy, *O.B.E.*, Qr.-Mr. R.A. (*temp.*)	28 June 19
	Capt. (*temp. Capt. in Army 11 June 18*) J. D. Pratt, *O.B.E.*, 4 Bn. Gordons (*temp.*)	1 July 19
	Maj. P. Y. Birch, *D.S O.*, R.A., *o.* [1]	18 Sept. 19
	Capt. A. M. Ker, Loyal R.	1 May 20
	Lt. C. R. Hodgkinson, R.A., *p.a.c*	7 Sept. 20
	Lt. G. M. Bonnin, *M.C.*, R.A. (*temp.*)	1 Oct. 20
Special Appointment (*Class DD*) ..	Lt. W. J. Coombes, *M.B.E.*, Qr.-Mr., R.A. (*temp.*) ..	1 June 20
Director of Fortification and Works ..	Maj.-Gen. *Sir* William A. Liddell, *K.C.M.G., C.B.* ..	6 Apr. 20
Assistant Directors	Col. E. P. Brooker, *C.B., C.M.G.* (*temp.*)	1 Jan. 19
	Col. H. Biddulph, *C.M.G., D.S.O.*	1 May 19
	Col. H. G. K. Wait. *C.B.E., D.S.O.*	1 Apr. 20
	Col. H. W. Weekes, *D S.O., O.B.E.*	7 Jan. 21

Digitized by Google

Department of the Master-General of the Ordnance.—*contd.*

Deputy Assistant Directors ..	Maj. C. R. Satterthwaite, *O.B.E.*, R.E.	10Sept.18 to 11Feb.19
	Maj. J. R. W. Mansfield, R.E.	1Jan.19 to 9Apr.19
	Bt. Lt.-Col W. C. H. Prichard, *D.S.O.*, R.E. ..	18Feb.19
	Bt. Lt.-Col. E. R. B. Mackintosh, *D.S.O.*, R.E. ..	18Nov.19
	Bt. Lt.-Col. A. C. Dobson, *D.S.O.*, R.E.	7Apr.20
	Maj. A. D. St. G. Bremner, *M.C.*, R.M.	1July20

Staff Captains	Capt. H. M. Fordham, *M.C.*, R.E.	4Mar.19
	Lt. (*temp. Capt.* 19 *Mar.* 21) A. W. Sproull, R.E.	9Mar.19
	Capt. A. C. Sykes, *D.S.O.*, *O.B.E.*, R.C. of Sigs.	26Mar.19
	Capt. T. H. Foster, R.E.	19May19
	Capt. P. F. M. Michelli, R.E.	1July19
	Capt. A. G. B. Buchanan, R.E.	24Sept.19
	Capt. (*temp. Capt.* 1 *Apr.* 20) A. Walker, *O.B.E.*, Qr.-Mr. R.E. (*temp.*)	1Apr.20 to 20Dec.18
	Capt. E. M. Sinauer, *M.C.*, R.E.	18Jan.21
	Capt. W. E. R. Blood, *M.C.*, R.E.	19Apr.21

Director-General of Factories .. .. .. H. Mensforth, *Esq.*, *O.B.E.*

Deputy Director General of Factories .. A. Newlands, *Esq.*

Chief Technical Examiner for Works Services	Col B A. G. Shelley, *C.M.G.* (54 *Victoria St.*, *S.W.* 1)	.. 20Feb.22
Technical Examiner	Lt.-Col. H. E. Boxshall, *F.S.I.*, Staff for R.E. Serv.	.. 20Jan.21

Digitized by Google

DEPARTMENT

OF THE

UNDER-SECRETARY OF STATE FOR WAR.

Under-Secretary of State for War	Lt.-Col. *Sir* ROBERT A. SANDERS, *Bt.*, TD, *M.P.*, T A. Res.	
Private Secretary	G. D. Rosewy, Esq.	
Director General of the Territorial Army	Lt.-Gen. *Sir* J. F. Noel Birch, *K.C.M.G.*, *C.B.*, Col. Comdt. R.A.	13 Feb. 21
Deputy Director	Col, R. F. Riley, *C.M.G.*, *D.S.O.*, *p.s.c.*	13 July 20
Deputy Assistant Director	Bt. Maj. J. M. J. Evans, *M.C.* (*temp.*)	8 June 21 8 June 17
Principal	H. W. Moggridge, Esq., *C.M.G.*	
Staff Captains	Capt. E. B. Burke, King's Own R. (*temp.*)	17 Mar. 20
	Capt. H. T. Birch-Reynardson, Oxf. & Bucks L.I. (*temp.*	8 June 21
Director-General of Lands ..	*Sir* Howard Frank, *Bt.*, *K.C.B.*	
Comptroller of Lands	E. H. Coles, *Esq.*, *C.B.* (*Dep. Dir.-Gen.*)	
Chief Valuer and Compensation Officer	Col. H. F. Cobb, *C.B.E.*, ret. (*temp.*)	
Deputy Chief Valuers & Compensation Officers	Lt.-Col. A. H. J. Thompson, *O.B.E.*, ret. Lt.-Col. H. D. Jonas, *O.B.E.*, ret. Maj. A. E. Rowden, *O.B.E.*, ret. A. Musker, Esq.	
Non-effective Votes	*Administered through the Joint Secretary (Accounting Officer.)*	

Digitized by Google

FINANCE DEPARTMENT.

Parliamentary & Financial Secretary (Finance Member) ... ... } Lt.-Col. *Hon.* G. F. STANLEY, *C.M.G.*, *M.P.*, ret. pay.

Private Secretary .. .. O. S. Cleverly, *Esq.*

Joint Secretary of the War Office and Accounting Officer ... ... } *Sir* CHARLES HARRIS, *G.B.E.*, *K.C.B.*

Private Secretaries .. .. { E. J. E. Edwards, *Esq.* / *Miss* G. C. M. Boyd *M.B.E.*

Directors of Finance ... . { J. B. Crosland, *Esq.* / H. H. Fawcett, *Esq.*, *C.B.* / N. F. B. Osborn, *Esq.*, *C.B.*

ASSISTANT SECRETARIES.

R. J. G. C. Paterson, *Esq.*
C. F. Watherston, *Esq.*
A. E. Widdows, *Esq.*, *C.B.*

F. C. Bovenschen, *Esq.*
B. R. T. Grindle, *Esq.*
W. M. Gaul, *Esq.*

Principals.

G. F. S. Hills, *Esq.*
H. C. Gordon, *Esq.*
T. J. Cash, *Esq.*
A. Earl, *Esq.*, *C.B.E.*
G. W. Lambert, *Esq.*
W. H. T. Ottley, *Esq.*
F. Whittle, *Esq.*

W. Hayden, *Esq.* (*acting*)

J. A. W. Campbell, *Esq.*, *O.B.E.* (*acting*)
H. Wilson, *Esq.*, *M.B.E.* (*acting*)
G. Du Heaume, *Esq.* (*acting*)
A. S. King, *Esq.* (*acting*)

Assistant Principals (1902 *Establishment*).

W. H. Schlich. *Esq.*

H. C. Perrott. *Esq.*

Assistant Principals (1920 *Establishment*).

E. J. E. Edwards. *Esq.* (*Priv. Sec. to Secretary (Finance)*)
H. C. Care. *Esq.*
F. C. Atkin, *Esq.*

O. S. Cleverly, *Esq.* (*Priv. Sec. to Finance Member*)
C. A. Lewis, *Esq.*, *M.C.*
A. E. Kemble, *Esq.*, *D.S.O.*
G. W. Turner, *Esq.*

CHIEF ACCOUNTANT, FIRST CLASS.

J. J. Beard, *Esq.*, *C.B.E.* (*acting*)

Accountant, First Class.

A. W. Brodie, *Esq.*, *M.B.E.*

Accountant, Second Class.

F. H. Bedford, *Esq.* (*acting*).

Controller of Cost Accounts .. .. .. A. T. V. Robinson, *Esq.*

Accountant Officer, 1st Class } Col E. W. Crawford, *D.S.O.*, Corps of Mil. Accnts. .. .. .. 1 Jan. 20

Chief Paymaster } Col W. B. Lauder, *C.M.G.* { 26 Oct. 18 / 28 Oct. 18 } R.A.P.C. .. .. ..

Director of Army Contracts .. .. .. J. A. Corcoran, *Esq.*, *C.B.*

Deputy Director of Army Contracts .. L. D. Holland, *Esq.*, *C.B.E.*

Officials lent to other Departments.

Sir Sigmund Dannreuther, *Knt.*, *C.B.* (*Principal Asst. Sec.*) (*Disposal and Liquidation Commission*).

H. G. Gelligher, *Esq.*, *C.B.E.* (*Asst. Secretary*) (*Reparation Commission*).

D. Neylan, *Esq.*, *C.B.E.* (*Asst. Secretary*) (*Disposal and Liquidation Commission*).
H. W. Batten. *Esq.* (*Accnt., 2nd Class*) (*Disposal and Liquidation Commission*).
E. J. Jeffrey, *Esq.*, *O.B.E.* (*Accnt., 2nd Class*) (*Disposal and Liquidation Commission*)

Digitized by Google

SECRETARY'S DEPARTMENT.

Joint Secretary of the War Office... *Sir* HERBERT J. CREEDY, *K.C.B., C.V.O.*

Private Secretaries .. .. A Rowlands, *Esq., M.B.E.*
E. B. Charteris, *Esq.* (*unpaid*).
Mrs. F. Sammut, M.B.E.

Principal Assistant Secretary of the War Office.
Sir Bertram B. Cubitt, *K.C.B.*

ASSISTANT SECRETARIES.

B. M. Draper, *Esq.*

E. V. Fleming, *Esq.* (*Principal Establishment Officer*).

Principals.

H. W. Moggridge, *Esq., C.M.G.* (*Serving under Dir.-Gen., Terr. Army*)
H. Birkhead, *Esq.*
K. Lyon, *Esq., O.B.E.* (*Prin. Priv. Sec. to Sec. of State*).

A. R. McBain, *Esq., O.B.E.*
H. J. B. Clough, *Esq.*
J. R. Wade, *Esq.*
L. L. Duncan, *Esq., M.V.O., O.B.E.*

Assistant Principals (*1920 Establishment*).

E. M. Daltroff, *Esq.*
G. D. Roseway, *Esq.* (*Priv. Sec. to U. Sec. of State*)
A. Rowlands, *Esq., M.B.E.* (*Priv. Sec. to Secretary*)
E. B. E. Speed, *Esq., M.C.* (*Asst. Priv. Sec. to Sec. of State*).

J. R. McGregor, *Esq., M.C.*
A. J. Newling, *Esq.*
M. H. FitzGerald, *Esq., M.C.* (*Priv. Sec. to Qr.-Mr.-Gen.*)

Head of Information Section .. .. D. Caird, *Esq.*

CHAPLAIN-GENERAL.

Rt. Rev. Bishop J. Taylor Smith, *C.B., C.V.O., D.D.*

Deputy Chaplain-General,

Rev. W. S. Jaffray, *C.M.G., C.B.E., D.D., K.H.C.*, Chaplain to the Forces, 1st Class.

INTERDENOMINATIONAL ADVISORY COMMITTEE ON ARMY CHAPLAINCY SERVICES.

(*Arranged in alphabetical order of the titles of the Churches represented.*)

Lt.-Col. *Sir* Robert A. Sanders, *Bt.*, TD, *M.P.*, T.A. Res. (*Chairman*).
Sir Herbert J. Creedy, *K.C.B., C.V.O.* (*Vice-Chairman*).

Representing the Church of England	The Chaplain-General.
Representing Presbyterian Churches;—	
Church of Scotland	*Rt. Rev.* J. A. McClymont, *C.B.E.*, *D.D.*, VD
United Free Church of Scotland	*Rev.* W. S. Matheson, *M.A.*
Free Church of Scotland	*Rev.* D. Maclean, *D.D.*
Presbyterian Church in Ireland	*Very Rev.* J. M. Simms, *C.B. C.M.G., D.D., LL.D., K.H.C.*
Presbyterian Church of England	*Rev.* J. Grierson, *B.D.*
Representing the Roman Catholic Church	*Rt. Rev. Bishop* W. Keatinge, *C.M.G., C.B.E.*
Representing the United Navy, Army and Air Force Board (*Baptist, Congregational, Primitive and United Methodist Churches*) ..	*Rev.* J. H. Shakespeare, *M.A., D.D.*
Representing the Welsh Free Churches	*Rev.* H. Hivet Lewis, *M.A.*
Representing the Wesleyan Church	*Rev.* J. H. Bateson, *C.B.E.*

Digitized by Google

MILITARY ATTACHES AND ASSISTANT MILITARY ATTACHES TO EMBASSIES AND LEGATIONS AT FOREIGN COURTS.

(General Staff Officers.)

ATHENS	Hoare Nairne, Col. E. S., *C.B., C.M.G., p.s.c.* [I] (*Mil. Attaché*)	22May19
BELGRADE	Blair, Bt. Lt.-Col. J. M., *C.M.G., D.S.O.*, Gordons, *p.s.c.* [L] (*Asst. Mil. Attaché*) (*temp.*)	21Mar.21
BERNE	Oppenheim, Bt. Lt.-Col. L. C. F., *C.M.G.*, ret. pay (*Maj. 4 Bn. H.L.I.*) (*Asst. Mil. Attaché*) (*temp.*)	1May20
BRUSSELS (*Copenhagen*)	Lyon, Col. F., *C.B., C.M.G., D.S.O., p.s.c.* [L] (*Mil. Attaché*)	12Dec.18
BUCHAREST	Duncan, Col. F. J., *C.B., C.M.G., D.S.O.* [L] (*Mil. Attaché*)	8Oct.19
CONSTANTINOPLE (*Sofia*)	Baird, Col. A. W. F., *C.B., C.M.G., D.S.O., p.s.c.* [L] (*Mil. Attaché*)	30Mar.20
HAGUE, THE	Temperley, Bt. Lt.-Col. A. C., *C.M.G., D.S.O.*, Norfolk R., *p.s.c.* (*Asst. Mil. Attaché*)	30Apr.20
PARIS	Sackville-West, Maj.-Gen. *Hon. Sir* C. J., *K.B.E., C.B., C.M.G., p.s.c.* [L] (*Mil. Attaché*)	15Jan.20
(*Lisbon*)	Vivian, Bt. Lt.-Col. V., *C.M.G., D.S.O., M.V.O.*, Gren. Gds. (*Asst. Mil. Attaché*)	20Jan.20
MADRID	Melvill, Bt. Lt.-Col. T. P., *D.S.O.*, 17th L. (*Asst. Mil. Attaché*) (*Madrid only*)	21July21
PEKING	Orpen-Palmer, Bt. Lt.-Col. H. B. H., *C.M.G., D.S.O.*, R. Ir. Fus. (*Mil. Attaché*)	23Oct.20
ROME	Duncan, Maj.-Gen. J., *C.B., C.M.G., D.S.O., p.s.c., c.* [L (*Mil. Attaché*)	29Mar.20
STOCKHOLM (*Christiania*) (*Helsingfors*)	Robertson, Col. W., *D.S.O., p.s.c.* (*Mil. Attaché*)	8Dec.19
TEHERAN	Saunders, Bt. Lt.-Col. M., *D.S.O.*, 36 Sikhs, *p.s.c.* [L] (*Mil. Attaché*)	22Feb.3
TOKYO	Piggott, Bt. Lt.-Col. F. S. G., *D.S.O.*, R.E., *p.s.c.* [L] (*Mil. Attaché*)	22Oct.21
VIENNA (*Prague*)	Cuninghame, Lt.-Col. *Sir* T. A. A. M., *Bt., D.S.O., p.s.c.* (*Mil. Attaché*)	1Dec.19
WASHINGTON	Bethell, Col. (*temp. Maj.-Gen. 31 Mar. 18*) H. K., *C.B., C.M.G., C.V.O., D.S.O., p.s.c.* (*Mil. Attaché*)	16June19
	Bridge, Maj. C. E. D., *D.S.O., M.C.*, R.A., *p.s.c.*, [L] (*Asst. Mil. Attaché*)	24Dec.20

Digitized by Google

COMMANDS OF THE ARMY (UNITED KINGDOM).

(Arranged alphabetically.)

ALDERSHOT COMMAND. From the Railway Station at Liss, north-eastward along the South-Western Railway (but omitting the three small Portions of Sussex lying to the north of the railway, and the portions of the parishes of Artington, St. Nicholas and Stoke-next-Guildford to the west of the railway), through Woking to the Eastern boundary of Woking Parish, thence northward following the eastern boundaries of the Parishes of Woking, Horsell and Chobham to the Wokingham and Reading Railway, thence westward along that railway as far as the River Loddon; thence southwards along the River Loddon and the road leading from Reading to Liss Railway Station, through Odiham, Alton, Alton Butts and Selbourne; but inclusive also of the portions of the Parishes of Alton and Chawton lying west of that road.

Head-Quarters—Aldershot.

GENERAL OFFICER COMMANDING-IN-CHIEF		
Assistant Military Secretary	De la Pryme, Maj. W. H. A., *D.S.O.*	7Sept.19
Aides-de-Camp	Gage, Lt. E. H., *M.C.*, R.A.	2Nov.21
General Staff.		
Colonel on the Staff	Kirke, Col. (*temp. Col. on the Staff 1 Jan 21*) W. M. St. G., *C.B., C.M.G., D.S.O., p.s.c.*	17Nov.21
General Staff Officer, 2nd grade	Osborne, Bt. Lt.-Col. (*temp. Maj. 17 Jan. 20*) E. A., *D.S.O.*, R. C. of Sigs., *p.s.c.*	17Jan.20
General Staff Officers, 3rd grade	Gray, Maj. W. B., A.E.C. (*temp.*)	7Dec.18
	De Chair, Bt. Maj. G. H. B., *O.B.E., M.C.*, R. Sussex R. (*temp.*)	7May19
Attached to the General Staff.		
Brigade Major (Musketry)	Harington, Maj. H., W. York R.	1Apr.20 12Nov.19
Administrative, Technical and Departmental Staff.		
Major-General in Charge of Administration	Burnett-Hitchcock, Maj.-Gen. B. F., *C.B., D.S.O., p.s.c.* [L]	30Nov.21
Asst. Adjt.-Gen.	Price-Davies, Col. L. A. E., *C.B., C.M.G., D.S.O., A.D.C., p.s.c.*	9Jan.20
Asst. Qr.-Mr.-Gen.	Young, Col J. M., *C.M.G., D.S.O.*	20May20
Dep. Asst. Qr.-Mr.-Gen.	Gordon, Bt. Lt.-Col. A. E. G., *D.S.O.*, R. Ir. Regt. (*temp.*)	16Dec.19
Inspector of Qr.-Mr. Gen.'s Services (Class BB)	Rusbridger, Bt. Maj. (*temp. Maj. 15 Apr. 20*) G. S. W., D.W.R. (*temp.*) (*attd. War Office*)	15Apr.20
Staff Captain	Wagstaff, Capt. W. W. Bedf. & Herts. R. [I]	26Feb.21
Colonel, Royal Artillery	Pritchard, Col. C. G., *C.M.G., D.S.O.*	8Aug.20
Brigade Major	Reynolds, Maj. C. H., *D.S.O., M.C.*, R.A. (*temp.*)	1Apr.21
Chief Engineer	Harvey, Col. (*temp. Col. Comdt. 1 Jan 21*) E. N., *C.B., C.M.G., D.S.O., A.D.C.*	22June20 26Sept.19
Staff Officer, Royal Engineers	Taylor, Bt. Maj. G. B. O., *C.B.E.*, R.E. [I]	—
Chief Signal Officer (Class X)	Newbigging, Col. W. P. R., *C.B., C.M.G., D.S.O.* (*temp.*)	16June20
Asst. Chief Signal Officer	Vernon, Lt.-Col. H. A., *D.S.O.*, R.C. of Sigs. (*temp.*)	—
Chief Land Agent	Whyte, Maj. J. D. B., ret.	—
Asst. Dir. of Supplies and Transport	Howard, Col. F. J. L., *C.B.E., D.S.O.*	31Aug.20
Dep. Asst. Dir. of Supplies and Transport	Haulerigg, Maj. T., *D.S.O.*, R.A.S.C. (*temp.*)	27May19
Dep. Dir. of Medical Services	Moores, Maj.-Gen. S. G., *C.B., C.M.G.*	—
Asst. Dir. of Medical Services	Hartigan, Bt. Col. J. A., *C.M.G., D.S.O., M.B* R.A.M.C.	—
Asst. Dir. of Hygiene	Howell, Bt. Lt.-Col. F. D. G., *D.S.O., M.C.*, R.A.M.C.	—
Dep. Asst. Dir. of Pathology	Cowan, Lt.-Col. J., *M.B.*, R.A.M.C.	—
Asst. Director of Ordnance Services	Farnyhough, Bt. Col. (*actg. Col.*) H. C., *C.M.G., D.S.O., R.A.O.C., e., o.*	—
Dep. Asst. Dir. of Ordnance Services	Meares, Maj. M., *C.M.G., D.S.O.*, R.A.O.C.	—
Dep Dir. of Veterinary Services	Williams, Col. G. M., *C.M.G.*	—
Asst. Chaplain General	Anderson, *Rev.* F. I., *C.M.G., M.A.*, Chapl. to the Forces, 1st Class	1Oct.20
Command Paymaster	Armstrong, Col. J. C., *C.B., C.M.G.*, R.A.P.C.	—
Command Accountant	Handford, Maj. B., Corps of Mil. Accnts.	—
Deputy Assistant Director of Remounts	Winwood, Lt.-Col. W. Q., *C.M.G., D.S.O., O.B.E.*, ret. pay	19Aug.19
District Barrack Officer	Parsons, Lt.-Col. D., *C.M.G., D.S.O.*, ret. pay	—
Chief Ordnance Officer	Larmour, Maj. (*acting Lt.-Col.*) F. C., *D.S.O.*, R.A.O.C., *e., o.*	—

Digitized by Google

Commands (United Kingdom.)

Aldershot Command—contd.

Department of the Finance Member of the Army Council

(detached from the War Office for duty at Head-Quarters of the Command).

Local Auditor .. .. Goffin, S. F. H., Esq., *O.B.E.*
Assistant Local Auditor .. .. Dailley, E. H., *Esq.*

Camp Quarter-Master .. .. .. Lowther, Maj. T. E., *M.B.E.*, Qr.-Mr. 18Sept.21
Quarter-Master .. .. .. Hendry, Capt. W. S., Qr.-Mr. *(Supdt. Fire Brigade)* .. 17June19
Assistant Provost Marshal (Class FF) .. W.C. Daniels, Capt. H., *M.C.*, Rifle Bde. *(temp.)* .. 26Sept.21

At Bordon.

Garrison Adjutant (Class FF) .. Parvin, Capt. C., *M.C.*, Border R. 4June19

At Blackdown.

Garrison Adjutant .. .. .. Willison, Lt. *(actg. Capt.)*, A.C., *D.S.O.*, *M.C.*, Foresters .. 3Feb.21

Royal Army Service Corps.

1 (H.T.) Co.
3 (H.T.) Co.
4 (H.T.) Co. *(Bordon)*.
3 (H.T.) Co.

***Royal Army Service Corps*—contd.**

53 (M.T.) Co.
"P" (M.T.) Co.
"Q" M.T. Co.
"A" Supply (Depôt) Co.
"C" Supply Co.
No. 3 Remount Depôt. *(Arborfield Cross)*

Royal Army Medical Corps.

1 Co.
2 Co.
"A," "B," "C," and "D" Cos. (Depôt)

Royal Army Ordnance Corps.

1 Section

Royal Army Veterinary Corps.

1 and 2 Sections.

FIELD TROOPS (REGULARS).

1st CAVALRY BRIGADE. *Aldershot.*

Brigade Commander .. .. Harman, Col. *(temp. Col. Comdt. 1 Jan. 21)* A.E.W., *C.B.*, *D.S.O.* 1Mar.20
Brigade Major .. .. Blakiston-Houston, Bt. Lt.-Col. J., *D.S.O.*, 11th H., *p.s.c.* 8May20

The Carabiniers. | 7th D.G. | Details 13th H.

1 Cav. Brig. Sig. Troop, R.C. of Sigs. Attached :—V. Brig. R. H. A. {"E" Batt. "G" Batt. "O" Batt.} *(Aldershot)*.

1st AIR DEFENCE BRIGADE. *Blackdown.*

Brigade Commander .. .. Ashmore, Col. E. B., *C.B.*, *C.M.G.*, *M.V.O.*, *p.s.c.* .. 8Dec.20
Brigade Major .. ..
1 A.A. Brig. R.F.A. {1 A.A. Batt. 2 A.A. Batt. 3 A.A. Batt.} *(Blackdown)* | 1 A.A. Searchlight Bn. R.E. .. *(Blackdown)*

1st DIVISION. *Aldershot.*

General Officer Commanding .. .. .. Bainbridge, Maj.-Gen. *Sir* E. G. T., *K.C.B.*, *p.s.c.*, *q.s.* 4June19
Aide-de-Camp .. .. .. Curson-Howe, Lt. A. P., R.A. 1June21
General Staff Officer, 1st Grade .. .. Dillon, Bt. Lt.-Col. E. FitzG., *C.M.G.*, *D.S.O.*, R. Mun. Fus., *p.s.c.* [L] .. .. —
Asst. Adjt. & Qr.-Mr.-Gen. .. .. .. Hobbs, Col. E. F. A., *C.M.G.*, *D.S.O.*, *p.s.c.* .. 13Apr.20
Staff Captain .. .. Whitty, Capt. R. X., Welch R. 1Aug.20
Education Officer (Class FF) .. ..

1st Infantry Brigade (Guards). *Aldershot.*

Brigade Commander .. .. .. Steele, Col. *(temp. Col. Comdt. 1 Jan. 21)* J. McC., *C.B.*, *C.M.G.*, *D.S.O.* 8Aug20
Brigade Major .. .. Pollok, Maj. E. V., *C.B.E.*, *D.S.O.*, I. Gds., *p.s.c.* 22Jan22
2 Bn. Gren. Gds. | 2 Bn. S. Gds. | 3 Bn. C. Gds. | 2 Bn. Camerons.

2nd Infantry Brigade. *Aldershot.*

Brigade Commander .. .. Higginson, Col. *(temp. Col. Comdt. 1 Jan. 21)* H. W., *C.B.*, *D.S.O.* 1Nov.19
Brigade Major .. .. Congreve, Bt. Maj. C. R., *D.S.O.*, *O.B.E.*, Durham L.I., *p.s.c.* *(temp.)* 7Jan.21
2 Bn. R. Scots. | Details 4 Bn. Worc. R.
1 Bn. R. Fus. *(for India)* | 2 Bn. R. Surrey R.
1 Bn. D.C.L.I. *(for India)*

3rd Infantry Brigade. *Bordon.*

Brigade Commander .. .. Daly, Col. *(temp. Col. Comdt. 1 Jan. 21)* A. C., *C.B.*, *C.M.G.*, *p.s.c.*, [i] 14June19
Brigade Major .. .. Hobart, Bt.-Maj. J. W. L. S., *D.S.O.*, *M.C.*, N. Stafford R., *p.s.c.* 24Feb.21
1 Bn. North'd Fus. *(for Rhine)* | 3 Bn. R. Fus. | Details 1 Bn. R. S. Fus. | 1 Bn. R. D. Fus.

Digitized by Google

Commands (United Kingdom),

Aldershot Command—contd.

Divisional Troops.

Royal Artillery. — *Aldershot*

Commanding Royal Artillery .. .. .. Kay, Col. (*temp. Col. Comdt.* 1 *Jan.* 21) W. H., *C.B., D.S.O.* 12Oct.20

Brigade Major .. .. Evans-Gwynne, Maj. A. H., *D.S.O.*, R.A., *p.s.c.* .. 22Mar.20

V. Brig. R.F.A. (*Bordon.*) .. 82 Batt., 94 Batt., 78 Batt., 81 (H) Batt.

VI. Brig. R.F.A. (*Ewshott*). .. 69 Batt., 74 Batt., 77 Batt., 79 (H) Batt.

XII. Brig. R.F.A. (*Aldershot*). .. 6 Batt., 29 Batt., 49 Batt., 130 (H) Batt.

Royal Engineers. — *Aldershot.*

Commanding Royal Engineers .. .. .. Wace, Lt.-Col. E. G., *C.B., D.S.O.*, R.E., *p.s.c.* [L] —

Royal Corps of Signals.

1 Divisional Signals (*Aldershot*).

2nd DIVISION. — *Aldershot.*

General Officer Commanding .. .. .. Butler, Maj.-Gen. *Sir* R. H. K., *K.C.B., K.C.M.G., p.s.c.* [2] 16June19

Aide-de-Camp .. .. .. Blockley, Lt. N. R., Rifle Bde. 12Jan.21

General Staff Officer, 1st Grade .. .. Dobbie, Bt. Lt.-Col. W. G. S., *C.M.G., D.S.O.*, R.E., *p.s.c.* [1] 16Apr.20

Asst. Adjt. & Qr.-Mr. Gen. .. .. .. Legge, Col. W. K., *C.M.G., D.S.O., p.s.c.* 1Apr.20

Staff Captain .. .. Kermack, Bt. Maj. H. N., R.E., *p.s.c.* 31Jan.21

Education Officer (*Class FF*) .. .. .. Carroll, Capt. J. E. M., ED, A.E.C. (*temp.*) 21Jan.21

5th Infantry Brigade. — *Aldershot.*

Brigade Commander .. .. Jackson, Col. (*temp. Col. Comdt.* 1 *Jan.* 21) H. C., *C.B., C.M.G., D.S.O., p.s.c.* 29Oct.19

Brigade Major .. .. O'Connor, Bt. Maj. R. N., *D.S.O., M.C.*, Cameronians, *p.s.c.* [1] 1Mar.21

Details 2 Bn. D.W. R.
1 Bn. K.R.R.C.

2 Bn. A. & S.H.
Details 2 Bn. Rifle Bde.

6th Infantry Brigade — *Blackdown.*

Brigade Commander .. .. Ramsay, Col. (*temp. Col. Comdt.* 1 *Jan.* 21) F. W., *C.B., C.M.G., D.S.O.* .. .. —

Brigade Major .. .. Cameron, Bt. Maj. D., *M.C.*, Camerons, *p.s.c.* .. 29Oct.21

Details 1 Bn. The Queen's R.
1 Bn. S. Wales Bord. (*Blackdown*)

1 Bn. Foresters (*Blackdown*)

Divisional Troops.

Royal Artillery. — *Aldershot.*

Commanding Royal Artillery .. .. .. Ward, Col. (*temp. Col. Comdt.* 1 *Jan.* 21) H. D. O., *C.B., C.M.G.*, R.A. 1Dec.19

Brigade Major .. .. Dendy, Maj. M. H., *D.S.O., M.C.*, R.A., *p.s.c.* .. 16Jan.21

VIII. Brig. R.F.A. .. 83 (H) Batt., 127 Batt., 128 Batt., 129 Batt. (*Deepcut.*)

IX. Brig. R.F.A. .. 19 Batt., 20 Batt., 26 Batt., 76 (H) Batt. (*Deepcut.*)

XXXVII. Brig. R.F.A. 1 Batt., 3 Batt., 5 Batt., 97 Batt. (H) (*Aldershot.*)

Royal Engineers. — *Aldershot*

Commanding Royal Engineers .. .. .. Grubb, Bt. Col. A. H. W., *C.M.G., D.S.O.*, R.E. .. —

Royal Corps of Signals.

2 Divisional Signals (*Aldershot*).

Other Troops in the Command.

Royal Artillery.

2 Pack Art. Brig. R.G.A. .. .. 5 (H) Batt., 7 (H) Batt., 9 (H) Batt. (*Longmoor.*)

9 (Medium) Brig. R.G.A. .. .. 33 Batt., 34 (H) Batt., 35 (H), 36 (H) (*Bordon.*)

Royal Engineers.

1 (Fd.) Squadron .. .. .. (*Aldershot.*)
8 (Fd.) Co. .. .. .. (*Aldershot.*)
8 (Railway) Co. .. .. .. (*Longmoor.*)
10 (Railway Co. .. .. .. (*Longmoor.*)
11 (Fd.) Co. .. .. (*Aldershot.*)

23 (Fd.) Co. .. .. (*Aldershot.*)
26 (Fd.) Co. .. .. (*Aldershot.*)
Details 54 (Fd.) Co. .. .. .. (*Bordon.*)
Details 55 (Fd.) Co. .. .. .. (*Aldershot.*)
R.E. Mounted Depôt .. .. ..

Royal Corps of Signals.

Cavalry Divisional Signal Squadron .. (*Bramshott.*)
"A" Corps Signals .. .. .. (*Aldershot.*)

Infantry.

Depot. R. D. Fus. .. .. .. (*Bordon.*)

Tank Corps.

2 Bn. .. .. (*Farnborough.*)

Digitized by Google

Commands of the Army.

EASTERN COMMAND. The Counties of Northamptonshire, Cambridgeshire, Norfolk, Suffolk, Essex (except Purfleet and Rainham Rifle Range, and (for Foot Guards) Warley), Huntingdonshire, Bedfordshire, Hertfordshire, Middlesex, Kent, Surrey (except the portion included in the Aldershot Command), Sussex and Woolwich (exclusive of the Territorial Troops quartered therein).

Head-Quarters—41, Queen's Gardens, Bayswater, W. 2.

GENERAL OFFICER COMMANDING-IN-CHIEF	Horne, Gen. *the Lord*, *G.C.B.*, *K.C.M.G.*, Col. Comdt, R.A., *ESC*	1June19
Assistant Military Secretary	Gibbs, Maj. A. J., *D.S.O.*, *M.C.*	1Dec.21
Aide-de-Camp		

General Staff.

Colonel on the Staff	Gwynn, Col. (*temp. Col. on the Staff* 1 *Jan.* 21) C W., *C.B.*, *C.M.G.*, *D.S.O*, *p.s.c.*, *e.*	18Apr.20
General Staff Officer, 2nd grade	Brooks, Bt. Maj. W. T., *M.C.*, D.C.L.I., *p.s.c.*	13May21
General Staff Officers, 3rd grade	Simons, Maj. R., *M.C.*, A.S.C. (*temp.*)	7Feb.21
	McConnel, Bt. Maj. J. K., *D.S.O.*, *M.C.*, 5th D.G.	1Oct.21

Attached to the General Staff.

Brigade Major (*Musketry*)	Clarke, Capt. E. G. H., *M.C.*, E. Surrey R.	15Oct.21

Administrative, Technical, and Departmental Staff.

Major-General in charge of Administration	Sillem, Maj.-Gen. *Sir* A. F., *K.C.M.G.*, *C.B.*, *p.s.c.*, *q.s.*	25June19
Asst. Adjt.-Gen.	Robinson, Col. S. W., *C.B.*, *D.S.O.*,	18Sept.19
Dep. Asst. Adjt.-Gen.	Allfrey, Bt. Lt.-Col. H.I.R., *D.S.O.*, *M.C.*, Somerset L.I. (*S.C.*)	3May19
Asst. Qr.-Mr.-Gen.	Martelli, Col. H. de C., *D.S.O.*, *p.s.c.*	24June21
Inspector of Qr.-Mr.-Gen.'s Services (*Class BB*)	Pickthall, Bt. Maj. (*temp. Maj.* 1 *Apr.* 20) P. J. T., *M.C.*, R.A. (*temp.*) (*attd. War Office*)	1Apr.20
Staff Captains	Van Straubenzee, Capt. A. B., *M.C.*, R.A.	29Mar.20
	Kingscote, Bt. Maj. A.R.F., *M.C.*, R.A. (*temp.*)	1Apr.21
	Deane, Lt. W. P. Leicester R. (*temp.*)	1Apr.21
Colonel, Royal Artillery	Hamilton, Col. P. D., *C.B.*, *C.M.G.*, *q.*	8Aug.20
Brigade Major	Douglas-Jones, Bt. Maj. S. D., *D.S.O.*, *M.C.* R.A., *p.s.c.*	1May21
Chief Engineer	Harrison, Col. (*temp. Col. Comdt.* 1 *Jan.* 21) G. H., *C.B.*, *C.M.G.*	24Dec.19 11Apr.19
Deputy Chief Engineer	Mair, Col. R. J. B., *C.M.G.*	7Jan.21
Staff Officer, Royal Engineers	Smith, Maj. V. P., R.E.	—
Chief Signal Officer	French, Lt.-Col. A. H., *D.S.O.*, R. C. of Sigs. (*temp.*)	—
Chief Land Agent	Brighten, Maj. C. W., *O.B.E.*, ret.	—
Asst. Director of Supplies and Transport	Anderson, Col. N. G., *C.B.*, *C.M.G.*, *D.S.O.*, *p.s.c.*, *A.D.C.*	18Sept.21
Dep. Asst. Director of Supplies and Transport	Watson, Bt. Lt.-Col. A. H. K., R.A.S.C. (*temp.*)	15Mar.19
Dep. Dir. of Medical Services	Blenkinsop, Maj.-Gen. A. P., *C.B.*, *C.M.G.*	—
Dep. Asst. Dir. of Medical Services	Sloan, Bt. Col. J. M., *C.M.G.*, *D.S.O.*, *M.B.*, R.A.M.C.	—
Asst. Dir. of Hygiene	Henderson, Lt.-Col. P. H., *D.S.O.*, *M.B.*, R.A.M.C.	—
Asst. Dir. of Pathology	Houston, Maj. (*temp. Lt.-Col.*) J. W., *D.S.O.*, *M.B.*, R.A.M.C.	—
Asst. Dir. of Ordnance Services	Scott, Col. (*hon. Col. on the Staff*) R. K., *C.B.*, *C.M.G.*, *D.S.O.*, R.A.O.C., *f.*	—
Dep. Asst. Dir. of Ordnance Services	Warwick, Bt. Lt.-Col. H. B., *D.S.O.*, R.A.O.C., *e.*	—
Asst. Dir. of Veterinary Services	Todd, Bt. Col. A. G., *C.B.E.*, *D.S.O.*, R.A.V.C.	—
Asst. Chaplain General	Watkins, *Rev.* O. S., *C.M.G.*, *C.B.E.*, Chaplain to the Forces, 1st Class	1Oct.20

Digitized by Google

Commands (United Kingdom).

Eastern Command—contd.

Command Paymaster	Todd, Col. C. C., *C.M.G.*, R.A.P.C. (16, *Queen's Gardens, Bayswater, W.2.*)	
Command Accountant	Charlton, Lt.-Col. G. H., *M.C.*, Corps of Mil. Accnts.	—
Dep. Asst. Dir. of Remounts	Jarvis, Col. F. W., *D.S.O.* Terr. Army	12Aug.19 / 5Apr.19
District Barrack Officer	Wood, Lt.-Col. E., *D.S.O.*, *O.B.E.*, ret. pay	

Department of the Finance Member of the Army Council.

(*Detached from the War Office for duty at Head-Quarters of the Command.*)

Local Auditor	Beavis, A. B., *Esq.*, *C.B.E.* (21, *Queen's Gardens, Bayswater, W.2.*)
Assistant Local Auditor	Mayne, W., *Esq.*, *O.B.E.*

At Woolwich.

Garrison Commander	White, Col. (*temp. Col. Comdt.* 1 *Jan.* 21) G. H. A., *C.B.*, *C.M.G.*, *D.S.O.*	18Sept.20
Garrison Adjutant (*Class FF*)	Mirrlees, Capt. W. H. B., *M.C.*, R.A.	20Apr.20 / 4Nov.20
Asst. Dir. of Medical Services	Thom, Col. G. St. C., *C.B.*, *C.M.G.*, *O.B.E.*, *M.B* ..	—
Chief Ordnance Officer	Stewart, Lt.-Col. J. A., R.A.O.C.	—
Senior Veterinary Officer	Lake, Maj. B. L., *D.S.O.*, *O.B.E.*, R.A.V.C.	—

At Woolwich Arsenal.

Chief Ordnance Officer	Trimnell, Lt.-Col. (*temp. Col.*) W. D. C., *C.B.*, *C.M.G.*, R.A.O.C., *e., f.*	—

At Dover.

Captain Instructor in Gunnery ..	Yorke, Capt. F. A., *M.C.*, R.A...	14July19
Chief Ordnance Officer		

At Colchester.

Garrison Adjutant (*Class FF*)	Hanbury-Sparrow, Bt. Maj. A. A. H., *D.S.O.*, *M.C.*, R. Berks. R.	24Aug.21
Asst. Dir. of Medical Services	Collins, Col. D. J., *C.M.G.*, *M.D.*	—
Chief Ordnance Officer	Sheppard, Bt. Lt.-Col. W. T., *D.S.O.*, R.A.O.C., *e.* ..	—

At Chatham.

Garrison Adjutant (*Class FF*)	Hughman, Capt. G. S., *O.B.E.*, Midd'x R, (*temp.*) ..	1June21
Chief Ordnance Officer	Man, Bt. Lt.-Col. H. W., *C.B.E.*, *D.S.O.*, R.A.O.C. ..	—

At Shorncliffe.

Garrison Adjutant (*Class FF*)	Bently, Maj. H. E., *O.B.E.*, Cheshire R. (*temp.*) ..	21May21
Asst. Dir. of Medical Service	Pollock, Col. C. E., *C.B.*, *C.B.E.*, *D.S.O.* [1]	—
Dep. Asst. Dir. of Pathology	Cane, Maj. A. S., *D.S.O.*, *O.B.E.*, *M.D.* R.A.M.C. ..	—

At Weedon.

Chief Ordnance Officer	Fisher, Bt. Lt.-Col. (*Acting Lt.-Col.*) C. T., *O.B.E.*, R.A.O.C., *e., o.*	—

Royal Army Service Corps.	Royal Army Medical Corps.	Royal Army Ordnance Corps.	Royal Army Veterinary Corps.
"Y" (H.T.) (Depôt) Co. (*Woolwich*).	9 Co. (*Colchester*).	8 Section (*Chatham*).	3 and 4 Sections (*Woolwich*).
20 (H.T.) Co. (*Dover*).			
19 (H.T.) Co. (*Colchester*).		7 Section (*Dover*).	
17 (H.T.) Co. (*Woolwich*).	10 Co. (*Chatham*).		9 Section (*Colchester*)
369 (M.T.) Co. (*Woolwich*).			
776 (M.T.) Co. (*Chatham*).		6 Section (*Colchester*).	
978 (M.T.) Co. (*Colchester*).			
1124 (M.T.) Co. (*Shorncliffe*).	11 Co. (*Canterbury*).		Detachment (*Shorncliffe*).
"F" (Supply) Co. (*Woolwich*).			
	12 Co. (*Woolwich*).	20 Section (*Weedon.*)	Detachment (*Woolwich*).

Digitized by Google

Commands of the Army.

Eastern Command—contd.

FIELD TROOPS (REGULARS).

4th CAVALRY BRIGADE — *Canterbury.*

Brigade Commander .. .. Haig, Col. (*temp. Col. Comdt. 1 Jan. 21*) N. W., *C.B., C.M.G.* 1Mar.20
Brigade Major .. ..

The Royals (*Hounslow*). | 10th H. (*Canterbury*).

4th DIVISION — *Colchester.*

General Officer Commanding .. .. .. Shute, Maj.-Gen. *Sir* C. D., *K.C.B., K.C.M.G., p.s.c.* 1Nov.19
Aide-de-Camp .. .. .. Fisher, Lt. A. F., R.A. 1Aug.20
General Staff Officer, 1st Grade .. .. McNamara, Col. A. E., *C.M.G., D.S.O., p.s.c.* .. 4Nov.19
Asst. Adjt. and Qr.-Mr.-Gen. .. .. Martin, Bt. Lt.-Col. G. H., *C.M.G., D.S.O., O.B.E., K.R.R.C., p.s.c.* 11Aug.20
Staff Captain .. .. Halsted, Bt. Maj. J. G., *M.C.*, Loyal R. 23Jan.22
Education Officer (Class FF) .. .. Deakin, Capt. R. B., *D.S.O., M.C.*, A.E.C. (*temp.*) .. 21Jan.21

10th Infantry Brigade. — *Shorncliffe.*

Brigade Commander .. .. .. Dugan, Bt. Col. (*temp. Col. Comdt. 1 Jan. 21*) W. J., *C.M.G., D.S.O.*, Worc. R. 1Dec.19
Brigade Major .. .. .. Tomes, Maj. C. T., *D.S.O., M.C.*, R. Warwick R., *p.s.c.* 1Feb.20
1 Bn. The Buffs (*Shorncliffe.*) | 1 Bn. E. York. R. (*Shorncliffe.*)

11th Infantry Brigade. — *Colchester.*

Brigade Commander .. .. Lucas, Col. (*temp. Col. Comdt. 1 Jan. 21*) C. H. T., *C.B., C.M.G., D.S.O., p.s.c.* 30Oct.19
Brigade Major .. ..
1 Bn. Beds. & Herts. R.
1 Bn. Cheshire R. (*for India*) | Details 2 Bn. Leinster R.

12th Infantry Brigade. — *Dover.*

Brigade Commander .. .. Marindin, Col. (*temp. Col. Comdt. 1 Jan. 21*) A. H., *C.B., D.S.O. p.s.c.* (L) 1Nov.19
Brigade Major .. .. Hansen, Bt. Maj. P. H., *D.S.O., M.C.*, Lincoln R. *p.s.c.* .. .. —
1 Bn. K.O.Y.L.I. (*Dover for Rhine*). | 2 Bn. R. Ir. Fus. (*Dover*).
1 Bn. Midd'x R (*Gravesend for Rhine*). | Details 2 Bn. Conn. Rangers (*Dover*).

Divisional Troops. — *Colchester.*

Royal Artillery.

Commanding Royal Artillery .. .. .. Metcalfe, Col. (*temp. Col. Comdt. 1 Jan. 21*) S. F., *C.M.G., D.S.O.*, ... 1Nov.19
Brigade Major .. .. Lambert, Maj. A. F., *M.C.*, R.A., *p.s.c.* .. .. —

IV Brig. R.F.A. .. { 4 (H) Batt. 7 Batt. 14 Batt. 66 Batt. } (*Shorncliffe*)
XI Brig. R.F.A. (*Ipswich*) { 78 (H) Batt. (*Norwich*) 83 Batt. (*Ipswich*) 84 Batt. (*Ipswich*) 85 Batt. (*Norwich*) }
XIV Brig. R.F.A. { 26 Batt. 61 (H) Batt. 68 Batt. 88 Batt. } (*Colchester*)
XXXIV Brig. R.F.A. { 22 Batt. 50 Batt. 86 (H) Batt. 70 Batt. } (*Brighton*)

Royal Engineers. — *Colchester.*

Commanding Royal Engineers .. ..

9th (Field) Co. (*Colchester*).

Royal Corps of Signals.
4 Divisional Signals (*Colchester*).

EASTERN AREA.

Comprising the Counties of Norfolk, Suffolk, and Essex (except Purfleet, Rainham Rifle Range and Warley).

Area Commander .. .. The General Officer Commanding, 4th Division. — *Colchester*
General Staff Officer, 3rd Grade .. .. Law, Capt. *Hon.* H. A., *M.C.*, K.O.Y.L.I. 7Dec.21

Regulars.

Royal Artillery.
4 Depôt R.G.A. (*Great Yarmouth*)

Infantry.
Depôts.
Norfolk R. (*Norwich*)
Suffolk R. (*Bury St. Edmunds*)
Essex R. (*Warley*)
Leinster R. (*Colchester*).

Retired Officers employed on Recruiting Duties .. { Barber, Capt. R., *M.C.*, ret. pay (*Bury St. Edmunds*) Lawton, Lt. W. H., ret. pay (*Warley*) Frost, Capt. F. W., Qr.-Mr. ret. pay (*Norwich*) }
Retired Medical Officer employed on Recruiting Duties .. .. { O'Connell, Bt. Col. D. V., *M.D.*, ret. pay (*Bury St. Edmunds*) }

Digitized by Google

Commands (United Kingdom).

Eastern Command—contd.

"SHIRES" AREA.

Comprising the Counties of Northamptonshire, Cambridgeshire, Huntingdonshire, Bedfordshire, Hertfordshire, and Middlesex.

Area Commander .. .. The General Officer Commanding, 54th (The East Anglian) Division (T.A.). *Hertford Barracks*

Dep. Asst. Adjt. & Qr.-Mr.-Gen. .. Paget, Capt, (*temp. Maj*, 10 *Dec.* 18) L. B., *M.C.*, Rifle Bde. (*temp.*) 1Apr.21

Regulars.

Infantry.

Depôts.

R. Fus. (*Hounslow*)
Bedfs. & Herts R. (*Bedford*)

North'n R. (*Northampton*)
Midd'x R. (*Mill Hill*)

Retired Officers employed on Recruiting Duties .. .. Pottle, Capt. W., ret. pay (*Res. of Off.*) (*Bedford*).
Lupton, Capt. G., ret. pay (*Res. of Off.*) (*Northampton*).
Steed, Maj. F. S., Qr.-Mr., ret. pay (*Mill Hill*)
Manley, Lt. H. F., *M.C.*, ret. (*Hounslow*).

THAMES AND MEDWAY AREA.

(Including Gravesend, Strood, Rochester, Chatham, Gillingham, Milton, Sittingbourne, and the Isle of Sheppey).

Area Commander .. .. The General Officer Commanding, Commandant School of Military Engineering. *Chatham.*

Dep. Asst. Adjt. & Qr.-Mr.-Gen. .. d'Apice, Bt. Lt.-Col. J. E. F., *D.S.O.*, R.A., *p.* (*temp.*) 10Feb.20

Regulars.

Royal Artillery.

Infantry Depôt
R.W.K. (*Maidstone*).

Royal Engineers.
1 Res. Bn. (*Chatham*)
39 (Fortress) Co. (*Sheerness*)
1 Group Depot Co. (*Chatham*)

Retired Officer employed on Recruiting Duties Howe, Capt. A., ret. pay (*Maidstone*)

SOUTH EASTERN AREA.

Comprising the Counties of Surrey (except that portion included in the Aldershot Command), Sussex, Kent (except the Thames and Medway Area and the Territorial Troops in Woolwich).

Area Commander .. .. The General Officer Commanding, 44th (The Home Counties) Division (T.A.). *Woolwich*

Dep. Asst. Adjt. & Qr.-Mr.-Gen. .. .. Lister, Bt. Lt.-Col. F. H., *D.S.O.*, R.A., *p.s.c.* [*I*] 6Apr.21

Regulars.

Royal Artillery.

Depôt R.H.A. (*Woolwich*).
4 Res. Brig. R.F.A. (*Woolwich*).
4 Depôt R.F.A. (*Woolwich*).
5 Res. Brig. R.F.A. (*Woolwich*).
5 Depôt R.F.A. (*Woolwich*).
1 Res. Brig. R.G.A. (*Woolwich*).
2 Depôt R.G.A. (*Woolwich*).
"K", "L", "M" & "N" Coast Batts. R.G.A. (*Dover*).

Royal Engineers.
3 (Fortress) Co. (*Dover*)
Royal Corps of Signals.
Signal Training Centre (*Maresfield*).
Infantry.
Depôts.
The Queen's R. (*Guildford*).
The Buffs (*Canterbury*).
E. Surrey R. (*Kingston*).
R. Sussex R. (*Chichester*).
Conn. Rangers (*Dover*).
Machine Gun Corps.
Depôt (*Shorncliffe*).

Retired Officers employed on Recruiting Duties .. .. Stone, Capt. W. T., ret. pay (*Canterbury*).
Saunders, Capt. C., ret. pay (*Chichester*).
Yalden, Capt. T. H., *M.C.*, ret. pay (*Res. of Off.*) (*Kingston-on-Thames*)
Godfrey, Capt. F., ret. (*Guildford*).

Retired Medical Officer employed on Recruiting Duties .. .. Scanlan, Lt.-Col. A. de C., *C.M.G.*, ret. pay (*Guildford*).

RECRUITING ZONES.

The West Surrey ..	*The Barracks, Guildford.*
The East Kent ..	*The Barracks, Canterbury.*
The Royal Fusiliers ..	*The Barracks, Bounslow.*
The Norfolk	*The Barracks, Norwich.*
The Suffolk and Cambridge	*The Barracks, Bury St. Edmunds.*
The Bedford, Herts, and Hunts	*The Barracks, Bedford.*
The East Surrey ..	*The Barracks, Kingston-on-Thames,*
The Sussex	*The Barracks, Chichester.*
The Essex	*The Barracks, Warley.*
The Northamptonshire	*The Barracks, Northampton,*
The West Kent ..	*The Barracks, Maidstone.*
The Middlesex ..	*The Barracks, Mill Hill.*

Digitized by Google

Eastern Command—contd.

OTHER REGULAR TROOPS IN THE COMMAND.

Royal Artillery.

R.A. Riding Establishment .. .. (*Weedon*) (*Woolwich*)

XIII Brig. R. F. A.
- 2 Batt.
- 8 Batt.
- 44 Batt.
- 123(H) Batt.

(*Woolwich*)

XVI Brig. R.F.A.
- 89 Batt.
- 90 Batt.
- 91 Batt.
- 140(H) Batt.

(*Woolwich*)

Royal Artillery—contd.

1 (Medium) Brig. R.G.A.
- 1 Batt.
- 2 (H) Batt.
- 3 (H) Batt.
- 4 (H) Batt.

Shoeburyness.

Royal Corps of Signals.

Eastern Command Signal Co. (*London.*)

Signals Experimental Establishment (*Woolwich*)

Infantry.

Details 1 Bn. R. Warwick R. (*Chatham*)

Details 1 Bn. Suffolk R. (*Colchester*)

Machine Gun Corps.

1 Bn. *Shorncliffe*).

Riding Establishment (*Shorncliffe*).

TERRITORIAL DIVISIONS AND BRIGADES.

54th (THE EAST ANGLIAN) DIVISION. *Hertford Barracks.*

General Officer Commanding	Hare, Maj.-Gen. *Sir* S. W., *K.C.M.G., C.B.* ..	27July19
General Staff Officer, 2nd Grade ..	Kershaw, Bt. Lt.-Col. S. H., *D.S.O.*, North'd Fus., *p.s.c.*	26Feb.20
Dep. Asst. Adjt. and Qr.-Mr.-Gen. ..	Balders, Maj. D. V. M., *O.B.E., M.C.*, Suffolk R. ..	16Apr.20
Asst. Dir. of Medical Services	Gostling, Col. E. V., *D.S.O.*, Terr. Army	16Feb.20
Dep. Asst. Dir. of Medical Services ..	Avery, Maj. L. A., *D.S.O.*, 2D, R.A.M.C. (T.A.) ..	7Oct.20
Dep. Asst. Dir. of Ordnance Services ..	Head, Maj. E. G., R.A.O.C. (T.A.)	27Nov.20
Dep. Asst. Dir. of Veterinary Services ..	Jürgensen, Maj. W. N., R.A.V.C. (T.A.)	17Nov.20

Essex Infantry Brigade.

The Drill Hall, Ongar Road, Brentwood.

Brigade Commander	Da Costa, Col. E. C., *C.M.G., D.S.O.*	13Apr.20
Brigade Major	Johnstone, Bt. Lt.-Col. B., *D.S.O.*, R.W.K. ..	13Mar.20 7Oct.18

Norfolk and Suffolk Infantry Brigade.

Cattle Market Hill, Norwich.

Brigade Commander	McNeill, Col. A. J., *C.B., D.S.O.*, Terr. Army ..	2Mar.20
Brigade Major	Howard, Bt. Lt.-Col. C. A., *D.S.O.*, K.R.R.C. ..	30Mar.20

East Midland Infantry Brigade. *Wymondley Road, Hitchin.*

Brigade Commander	Hampden, Col. *the Visct.*, *K.C.B., C.M.G.*, Terr. Army	2Mar.20
Brigade Major	Harter, Maj. J. F., *D.S.O., M.C.*, R. Fus.	6Mar.20

Divisional Troops

Royal Artillery. *The Barracks, Hertford.*

Commanding Royal Artillery	Stanley-Clarke, Col. H. C., *C.B., C.M.G., D.S.O.* ..	11Oct.20
Brigade Major	Wilson, Maj. E. W. G., *M.C.* R.A.	16June20

Royal Engineers.

Commanding Royal Engineers	Crookshank, Lt.-Col. C. de W., R.E. (T.A.) (*Lt.-Col. ret. pay*) (*Ess. of Off.*)	—

44th (THE HOME COUNTIES) DIVISION. *Woolwich.*

General Officer Commanding	Longley, Maj.-Gen. *Sir* J. R., *K.C.M.G., C.B.* (Col. E. Surrey. R.)	10July19
General Staff Officer, 2nd Grade ..	Freyberg. Bt. Lt.-Col. B. C., *C.M.G., D.S.O.*, Gren. Gds., *p.s.c.*	20Dec.21
Dep. Asst. Adjt. and Qr.-Mr.-Gen. ..	White, Bt. Maj. (*temp. Maj.* 17 *May* 20) O. W., *D.S.O.*, Dorset. R.	17May20
Asst. Dir. of Medical Services	Oliver, Col. C. P., *C.M.G., M.D.*, 2D, *K.H.P.*, Terr. Army	16Feb 20
Dep. Asst. Dir. of Medical Services ..	Robinson, Maj. G. B., *M.D.*, R.A.M.C. (T.A.) ..	11Apr 21
Dep. Asst. Dir. of Ordnance Services ..	Pierson, Maj. A. R., R.A.O.C. (T.A.)	17Sept.20
Dep. Asst. Dir. of Veterinary Services ..	Jagger, Maj. H. C., *O.B.E.*, R.A.V.C. (T.A.) ..	26Sept.20

Digitized by Google

Commands (United Kingdom).

Eastern Command—contd.

Home Counties Division—contd.

Surrey Infantry Brigade.

84, *Eccleston Square, London, S.W.* 1.

Brigade Commander	Mangles, Col. R. H., *C.M.G., D.S.O., p.s.c.*	13Apr.20
Brigade Major	Weston, Bt. Lt.-Col. J. L., *D.S.O.*, R.A.S.C., *p.s.c.*	16Feb.21

Kent and Sussex Infantry Brigade.

1, *Bank Street, Tenbridge.*

Brigade Commander	Robinson, Col. P. M., *C.B., C.M.G.*	28Jan.21
Brigade Major	Norman, Maj. E. H., *D.S.O. O.B.E.*, R.W.K. ..	1Apr.20

Middlesex and Sussex Infantry Brigade.

66, *Victoria Street, London, S.W.* 1.

Brigade Commander	Ross, Col. E. J., *C.B., C.M.G., p.s.c.* [*i*]	3Mar.20
Brigade Major	Paul, Capt. H. W. M., *O.B.E., M.C.* Midd'x R. (*s.c.*)	24Mar.20

Divisional Troops.

Royal Artillery. *R.A. Barracks, Woolwich.*

Commanding Royal Artillery		
Brigade Major	Crossman, Maj. F. L. M., *D.S.O., M.C.*, R.A.	16June20

OFFICERS HAVING THEIR HEADQUARTERS WITHIN, BUT NOT FORMING PART OF THE EASTERN COMMAND

Assistant Director of Military Transport ..	Beadon, Col. L. R., *C.M.G., D.S.O.*, [*i*] *Woolwich Arsenal*	1Feb.22
Directing Ordnance Officer	Mathew, Maj.-Gen. *Sir* C. M., *K.C.M.G., C.B., D.S.O.*, R.A.O.C., *Woolwich Arsenal*	—
Assistant Director of Supplies and Transport (Class *X*)	Black, Col. J. C. L., *C.M.G.* (*temp.*) (*Deptford*) ..	1Jan.20 1July21

Digitized by Google

Commands of the Army.

IRELAND.

LIEUTENANT-GENERAL AND GENERAL GOVERNOR	FitzAlan, *Rt. Hon. the Visct.*, *G.C.V.O.*, *D.S.O.*	
Aides-de-Camp	Wyndham-Quin, Capt. R.S.W.B., *C.B.E.*, *M.C.*, ret. ..	7 Feb. 19
	Browne, Lt. *Hon.* G. R. D., The Royals	1 Feb. 22
	Kerr, Lt. I. W. H., 11th H.	1 Feb. 22

IRISH COMMAND.

Head-Quarters.—Parkgate, Dublin.

GENERAL OFFICER COMMANDING-IN-CHIEF THE FORCES IN IRELAND ..	Macready, Gen. *Rt. Hon. Sir* C. F. N., *G.C.M.G.*, *K.C.B.*	14 Apr. 20
Assistant Military Secretary ..	Nation, Capt. R. F., R. Fus.	1 Nov. 20
Aides-de-Camp	Wright, Capt. H., *M.C.*, Gordons	14 Apr. 20
	Mott, Lt. M. V. T., 3rd D.G.	21 Apr. 20
General Staff.		
Colonel on the Staff	Brind, Col. (*temp. Col. on the Staff* 1 *Jan.* 21) ..	15 Mar. 19
	J. E. S., *C.M.G.*, *D.S.O.*, *p.s.c.*	27 Nov. 17
General Staff Officer, 1st grade	French, Bt. Col. C. N., *C.M.G.*, Hampshire R., *p.s.c.* [*I.*] (*temp.*)	—
General Staff Officers, 2nd grade	Hill-Dillon, Bt. Maj. (*temp. Maj.* 13 *Nov.* 18) S. S., R. U. Rif.	6 Feb. 18 to 12 Nov. 18
	Marians, Maj. E. I., *O.B.E.*, 2 Bn. Lond. R. (*temp.*) ..	1 May 20
	Henderson, Bt. Lt.-Col. M., *D.S.O.*, R. Scots, *p.s.c.*	1 Jan. 21
	Haldane, Bt. Lt.-Col., M.M., ret. pay (*Res. of Off.*) *p.s.c.* (*temp.*)	18 Sept. 21
General Staff Officers, 3rd grade	Hammond-Smith, Capt. M. F., *M.C.*, Inniskilling Fus.	18 Oct. 20
	Simpson, Maj. S. G., *O.B.E.*, A. E. C. [*Lt.*] (*temp.*) ..	25 Feb. 21
	Murphy, Capt. F. C., *M.C.*, R.A. (*temp.*)	9 May 21
Attached to the General Staff.		
Brigade Major (*Musketry*)	Downes, Maj. O. C., *D.S.O.*, *M.C.*, Rifle Bde. (*S.C.*) ..	1 Apr. 20
Administrative, Technical and Departmental Staff.		
Dep. Adjt.-Gen.	Wroughton, Col. (*temp. Col. on the Staff* 1 *Jan.* 21) ..	1 Nov. 20
	J. B., *C.B.*, *C.M.G.*, ...	30 Sept. 20
Asst. Adjt.-Gen.	Pickering, Bt. Lt.-Col. C. J., *C.M.G.*, *D.S.O.*, D.W.R., *p.s.c*, *c.* (*temp.*)	10 Jan. 21
	Bellingham, Capt. (*temp. Maj.* 6 *July* 20) A.S., R.A. (*temp.*)	6 July 20
	Cousens, Bt. Lt.-Col. R. B., *D.S.O.*, R.A., *p.s.c.* ..	1 Aug. 20
Dep. Asst. Adjt.-Gens.	O'Donnell, Lt. E. H. A. J., R.A. (*temp.*)	1 Nov. 20
	Poynting, Temp. Lt. (*temp. Capt.* 7 *Mar.* 19) J. W. E., Serv. Bns. K.O.S.B. (*temp.*)	1 Nov. 20
Dep. Qr.-Mr.-Gen. ..	Evans, Col. (*temp. Col. on the Staff* 1 *Jan.* 21) E., *C.B.*, *C.M.G.*, *D.S.O.*, *A.D.C.* (*temp.*)	1 Nov. 20
Asst. Qr.-Mr.-Gen.	Hamilton, Col. C. L. C., *C.M.G.*, *D.S.O.*, *p.s.c.* ..	8 Dec. 20
Dep. Asst. Qr.-Mr.-Gen.	Haseldine, Bt. Lt.-Col. R. H., *D.S.O.*, The King's R. (*temp.*)	1 Mar. 11
Inspector of Qr.-Mr.-Gen.'s Services (*Class BB*) ..	Rusbridger, Bt. Maj. (*temp Maj.* 15 *Apr.* 20) G. S., W., D.W.R. (*temp.*) (*attd. War Office*)	15 Apr. 20
Asst. Inspr. of Qr.-Mr.-Gen's. Services (*Class CC*) ..	Inskip, Lt. (*temp. Capt.* 1 *Oct.* 18) S. P., Suffolk R. (*temp.*)	18 Sept. 20 to 26 July 19
Deputy Provost-Marshal (*Class X*)	Ruttledge, Maj. (*temp. Lt. Col.* 17 *Jan* 19) T. G., *O.B.E.*, *M.C.*, Conn. Rangers, *c.* (*temp.*)	5 July 21 to 11 Sept. 19
Staff Captains	Bremit, Capt. G. V., *M.C.*, K.S.L.I. (*temp.*)	26 Jan. 20
	Vance, Temp. Lt. J. W., R.A.S.C. (*temp.*)	22 July 20
	Beck, Capt. E. W. T., *D.S.O.*, *M.C.*, R. Fus., (*temp.*) ..	17 Nov. 20
Colonel, Royal Artillery	Phipps, Col. C. F., *D.S.O.*, ...	21 Aug. 21
Staff Captain	Creery, Capt. A., *M.C.*, R.A. (*temp.*)	21 Aug. 20
Chief Engineer	Walker, Col. (*temp. Col. Comdt.*, 19 *Feb* 21) G., *D.S.O.*	19 Feb. 21
Deputy Chief Engineer	Hume, Col. A. H. B. [*I.*]	6 Jan. 21
Asst. Chief Engineer	Campbell, Maj. P. H., R.E.	—
Staff Officer, Royal Engineers ..	Gummer, Temp. Capt. P. E., *M.B.E.*, Capt. & Qr.-Mr. R.E.	—
Chief Signal Officer (*Class X*) ..	Iles, Lt.-Col. (*temp. Col.* 1 *Apr.* 21) F. A., *D.S.O.*, R.C. of Sigs. [*Lt.*] (*temp.*)	1 Apr. 21
Chief Lands Officer	Ball, Maj. G. J., *O.B.E.*, Res. of Off.	—
Dep. Asst. Dir. of Army Postal Services ..	Griggs, Temp. Capt. E. H. (*temp.*)	4 Mar. 21
Dep. Dir. of Supplies and Trans. (*Class T*)	Swabey, Col. W. S., *C.B.*, *C.M.G.*, *C.B.E.*, *c* (*temp.*) ..	1 Feb. 21
Dep. Asst. Dirs. of Supplies and Transport	Burton, Bt. Lt.-Col. C., *D.S.O.*, R.A.S.C. (*temp.*) ..	15 May 20
	Moore, Bt. Maj. (*temp. Maj.*) T. C. E., *C.B.E.*, R.A.S.C. (*temp.*)	23 July 20

Digitized by Google

Commands (United Kingdom).

Irish Command—contd.

Dep. Dir. of Medical Services	McLoughlin, Maj.-Gen. G. S., *C.M.G., D.S.O. M.B.*		—
Dep. Asst. Dir. of Medical Services	Walker, Maj. S. G., *M.B.*, R.A.M.C.		—
Asst. Dir. of Hygiene	Johnson, Lt.-Col. J. T., *D.S.O., M.D.*, R.A.M.C. ..		—
Asst. Dir. of Pathology	Mackenzie, Maj. (*temp. Lt.-Col. 23 Mar. 21*) J., *M.D.*, R.A.M.C.		—
Asst. Dir. of Ordnance Services	McVittie, Bt. Col. (*acting Col.*) R. H., *C.M.G., C.B.E.*, R.A.O.C., *e.o.*		—
Dep. Asst. Dir. of Ordnance Services			
Dep. Dir. of Veterinary Services	Wilson, Col. F. W., *C.M.G., F.R.C.V.S.*, R.A.V.C. ..		—
Dep. Asst. Dir. of Railway Transport (Class BB)	Wales, Lt. (*temp. Capt. 8 Oct. 19*) A. H., *M.C.*, R.A. ..	1 July 21 8 Oct. 19	
Asst. Chaplain General	Peacock, *Rev.* C. A., *C.B.E., M.A.*, Chaplain to the Forces, 1st Class	1 Oct. 20	
Command Paymaster	Woodall, Col. F., *C.M.G.*, R.A.P.C.		—
Command Accountant	Oxley, Lt.-Col. H., Corps of Mil. Accnts.		—
Dep. Asst. Dirs. of Remounts .. *Head-Quarters* ..	Fowle, Col. J., *C.B., C.M.G.*, ret. pay	1 Apr. 20	
No. 1 Circle ..	King, Hon. Maj. W. H., *O.B.E.*, ret. Spec. Res. (*Capt. formerly 6 Dns.*)	20 June 14 26 Oct. 17 27 Oct. 15	
No. 2 Circle ..	Purvis, Col. J. A. R., ret. pay..	16 Dec. 14	
District Barrack Officer	Seccombe, Col. A. K., *C.B., C.M.G., D.S.O.*, ret. pay (*Res. of Off.*)		—

Department of the Finance Member of the Army Council.

(detached from the War Office for duty at Head-Quarters of the Command).

Local Auditor	Richardson, B. H., *Esq., O.B.E.* (*General Head-quarters, Parkgate Street, Dublin*).	
Assistant Local Auditor		

At Curragh.

Garrison Adjutant	MacGeorge, Capt. J. G., R.A...	—
Asst. Dir. of Veterinary Services		

At Cork.

Garrison Adjutant	Rothwell Maj. R. S., *D.S.O.*, R.A. (*temp.*)	13 Apr. 21

At Queenstown.

Captain Instructor in Gunnery	Sprinks, Capt. W. J., R.A.	26 Nov. 17

At Ballincollig.

Chief Ordnance Officer	Fuller Maj. (*Actg. Lt.-Col.*) B. M., R.A.O.C., *e.o.* ..	—

At Carrickfergus.

Dep. Asst. Dir. of Hygiene	Wallace, Maj. G. S., *O.B.E., M.B.*, R.A.M.C. . ..	—
Chief Ordnance Officer	Saunders, Maj. C. H., *C.M.G.*, R.A.O.C., *p.s.c.* ..	—

At Waterford.

Garrison Adjutant	Pepys, Lt. C., *D.S.O., M.C.*, Devon R. (*temp.*).. ..	13 Mar. 21

Royal Army Service Corps.

21 (H.T.) Co. (*Curragh*).
23 (H.T.) Co. (*Curragh*).
24 (H.T.) Co. (*Belfast*).
25 (H.T.) Co. (*Dublin*).
26 (H.T.) Co. (*Fermoy*).
27 (H.T.) Co. (*Cork*).
28 (H.T.) Co. (*Fermoy*).
615 (M.T.) Co. (*Dublin*).

Royal Army Service Corps—contd.

1154 (M.T.) Co. (*Belfast*).
1155 (M.T.) Co. (*Cork*).
1157 (M.T.) Co. (*Dublin*).
1165 (M.T.) Co. (*Curragh*).
1168 (M.T.) Co. (*Limerick*).
1167 (M.T.) Co. (*Collinstown*).
1168 (M.T.) Co. (*Londonderry*).
1169 (M.T.) Co. (*Athlone*).
1170 (M.T.) Co. (*Fermoy*).
"D" (*Supply*) Co. (*Dublin*).

Royal Army Medical Corps.

14 Co. (*Dublin*).
15 Co. (*Belfast*).
16 Co. (*Cork*).
17 Co. (*Curragh*).

Royal Army Ordnance Corps

14 Section (*Dublin*).
15 Section (*Ballincollig*).

Royal Army Veterinary Corps.

7 and 8 Sections (*Curragh*)
Detachment (*Dublin*).

Digitized by Google

Commands of the Army.

Irish Command—contd.

FIELD TROOPS (REGULARS).

3rd CAVALRY BRIGADE — *Curragh.*

Brigade Commander	Weir, Col. (*temp, Col. Comdt.* 1 *Jan.* 21) G. A., *C.M.G., D.S.O., p.s.c.*	31Mar.20
Brigade Major	O'Rorke, Maj. J. M., W., *D.S.O.*, 25 Cav., *p.s.c.*	17Feb.20
Staff Captain	Cobb, Lt. A. J., The Carabiniers (*temp.*)	26May21
12th L. (*Curragh—for Tidworth*).	13th H. (*Curragh—for Aldershot*).	15th H. (*Dublin—for Tidworth*).

Attached:—

Royal Corps of Signals.
3 Cav. Brig. Signal Troop.

THE DIVISION IN ULSTER. — *Newtownards.*

General Officer Commanding	Cameron, Maj.-Gen. A. R., *C.B., C.M.G., p.s.c.* (*temp.*)	2Feb.22
Aide-de-Camp	Cadogan, Lt. R. J. H., D.C.L.I.	—
General Staff Officer, 2nd grade ..	Dening, Bt. Maj. E. C., *M.C.*, R.E. (*i*) (*s.c.*) (*temp.*) ..	24Oct.21
Asst. Adjt. & Qr.-Mr.-Gen.	Freestun, Bt. Lt.-Col. W. H. M., *C.M.G., D.S.O.* Somerset L.I. (*temp.*)	2Feb.22
Dep. Asst. Adjt.-Gen.	Whitaker, Capt. F., *M.C.*, The Buffs (*temp.*)	10Mar.21
Staff Captain	Townshend, Bt. Maj. P. A. K., R. Berks. R. (*temp.*) ..	—
Asst. Dir. of Medical Services ..	More, Col. L. P., *M.B.*	—
Dep. Asst. Dir. of Medical Services ..	Lithgow, Maj. E. G. R., R.A.M.C.	—
Dep. Asst. Dir. of Hygiene	McClintock, Temp. Capt. (*temp. Maj.*) S. A., *M.D.*, R.A.M.C.	—
Dep. Asst. Provost-Marshal (Class FF)	Power, Lt. (*temp. Capt. in Army* 1 *Aug.* 19) W., R. Devon. Yeo. (*is mp.*)	5July21

15th Infantry Brigade. — *Belfast.*

Brigade Commander	Potter, Bt. Col. (*temp. Col. Comdt.* 17 *July* 21) H. C., *C.M.G., D.S.O.*, Warwick R. (*temp.*)	17July21
Brigade Major	Riddell-Webster, Bt. Maj. T. S., *D.S.O.*, Camerontans, *p.s.c.*	21July21
Staff Captain	Hill, Capt. C. F., *M.C.*, Suffolk R.	—
1 Bn. Norfolk R. (*Belfast*)	1 Bn. Essex R. (*Carrickfergus*)	
1 Bn. Somerset L.I. (*Holywood*)	1 Bn. Seaforth (*Belfast*) (*temp.*)	
4 Bn. Worc. R. (*Belfast*)		

16th Infantry Brigade. — *Ballykinlar.*

Brigade Commander	Cameron, Col. (*temp. Col. Comdt.* 18 *Jan.* 21) N. J. G., *C.B., C.M.G., p.s.c., A.D.C.*	15Jan.21
Brigade Major	Dickinson, Bt. Maj. D. P., *D.S.O., M.C.*, Welch R., *p.s.c.* (*temp.*)	9Jan.21
Staff Captain	Millar, Lt. (*temp. Capt.* 3 *Feb.* 19) H. H., Camerons (*temp.*)	3Feb.19
1 Bn. R. Warwick R. (*Ballykinlar*).	1 Bn. R. Sussex R. (*Ballykinlar*).	
2 Bn. Cheshire R. (*Ballykinlar*).	2 Bn. R.W.K. (*Ballykinlar*).	

18th Infantry Brigade. — *Londonderry.*

Brigade Commander		
Brigade Major	Hulton, Maj. J. M., *C.B.E., D.S.O.*, R. Sussex R. (*i*) ..	12Apr.20
Staff Captain	Hassall, Lt. (*temp. Capt.* 1 *Jan.* 20) A. B., *M.C.*, Cheshire R.	1Jan.20
1 Bn. Lincoln R. (*Enniskillen*).	1 Bn. Dorset R. (*Londonderry*).	
2 Bn. E. Lan. R. (*Londonderry*).	2 Bn. Rifle Bde. (*Strabane*).	

Royal Engineers.

Commanding Royal Engineers.

17 (Field) Co. (*Londonderry*) | 59 (Field) Co. (*Carrickfergus*)

5th DIVISION. — *Curragh.*

General Officer Commanding	Jeudwine, Maj.-Gen. (*temp. Lt.-Gen.* 1 *Apr.* 21) *Sir* H. S., *K.C.B.*	27Oct.19
Aide-de-Camp	de Robeck, Lt. J. H. E., *M.B.E.*, R.A.	14June20
General Staff Officer, 1st Grade ..	Maxwell-Scott, Col. W. J., *D.S.O., p.s.c.*	12Dec.19
General Staff Officer, 2nd Grade ..	Stockwell, Bt. Lt.-Col. C. I., *C.B., C.M.G., D.S.O.*, R.W. Fus., *p.s.c.* (*temp.*)	24Jan.22 / 21May20
General Staff Officer, 3rd Grade ..	Curteis, Capt. C. I., *M.C.*, R.A. (*temp.*)	1June20
Asst. Qr.-Mr.-Gen.	Elphinstone-Dalrymple, Bt. Lt.-Col. *Sir* F. N., *Bt., D.S.O.* R.A. (*temp.*)	22Aug.21
Dep. Asst. Adjt.-Gen.	White, Bt. Maj. H. P., *M.C.*, Cheshire R. (*temp.*) ..	14Aug.21
Staff Captains	Wylde, Lt. J. G., Green Howards (*temp.*)	11Aug.20
	Franks, Lt. F., *M.C.*, Lan. Fus. (*temp.*)	10May21
Asst. Dir. of Medical Services ..	Connor, Col. J. C., *C.M.G., M.B.*, R.A.M.C.	—
Dep. Asst. Dir. of Medical Services ..	Dwyer, Maj. P., *M.C., M.B.*, R.A.M.C.	—
Dep. Asst. Dir. of Hygiene	Dickinson, Maj. R. F. O. T., *O.B.E., M.B.*, R.A.M.C. ..	—
Dep. Asst. Provost Marshal (Class FF)	Reeves Temp. Maj. J. M., *D.C.M.*, Serv. Bns. Cheshire R (*temp.*)	5July21
Education Officer (Class FF)	Joseph, Capt. H. H., A.E.C. (*temp.*)	21Jan.21

Digitized by Google

Commands (United Kingdom).

Irish Command—contd.

14th Infantry Brigade. — *Curragh*

Brigade Commander	.. .. ..	Skinner, Col. (*temp. Col. Comdt. 1 Jan. 21*) P. C. B., *C.B., C.M.G., D.S.O., p.s.c.*	19Sept.19
Brigade Major	.. .. ..	Majendie, Bt. Maj. V. H. B., *D.S.O.*, Somerset L.I., *p.s.c.*	23Jan 22
Staff Captain	.. ..	Lammie, Lt. (*temp. Capt. 7 June 19*) G., *M.C.*, R. Scots ..	7June19

2 Bn. Suffolk R. (*Curragh—for Colchester*)
1 Bn. Leicester R. (*Naas*)
1 Bn. R. S. Fus. (*Curragh—for Glasgow*)
1 Bn. Cameronians (*Curragh*)
1 Bn. North'n R. (*Curragh*)
2 Bn. K.S.L.I. (*Curragh*)

Divisional Troops.

Royal Artillery. — *Curragh.*

Commanding Royal Artillery	.. ..	Sandys, Col. (*temp. Col. Comdt. 1 Jan. 21*) W. E. R., *C.B., C.M.G.*	27Nov.20
Brigade Major	.. ..	Massy, Maj. H. R. S., *D.S.O., M.C.*, R.A., *p.s.c.*.. ..	20Jan.22
Staff Captain	.. ..	Dawson, Lt. S., *M.C.*, R.A. (*temp.*)	28Jan.20 14July20

XXX. Brig. R.F.A. (*Kildare*).
- 9 Batt.
- 16 Batt.
- 17 Batt.
- 47 (H) Batt.

XXXVI. Brig. R.F.A. (*Newbridge*)
- 15 Batt. (*Newbridge*).
- 46 Batt. (*Kildare*).
- 71 Batt. (*Newbridge*).
- 143 (H) Batt. (*Newbridge*).

Royal Corps of Signals.
8 Divisional Signals (*Curragh*).

6th DIVISION — *Cork*

(*In process of re-constitution and transfer to Ulster*, see *page 39.*)

General Officer Commanding	.. ..	Strickland, Maj.-Gen (*temp. Lt.-Gen. 1 Apr 21*), *Sir E. P., K.C.B., C.M.G., D.S.O.*	2Nov.19
Aide-de-Camp	.. ..	Chaworth-Musters, Lt. R. H., *M.C.*, Norfolk R. (*temp.*)	28Sept.21
General Staff Officer, 1st grade	..	Bernard, Bt. Lt.-Col. D. J. C. K., *C.M.G., D.S.O.*, Rifle Bde., *p.s.c.*	6Apr.20
General Staff Officer, 3rd grade	..	Flemming, Bt. Maj. G., *M.C.*, Gordons (*S.C.*) (*temp.*)	20Jan.22 28Mar.20
Asst. Adjt.-Gen.	.. .. ..	Commings, Bt. Lt.-Col. P. R. C., *C.M.G., D.S.O.*, S. Stafford R., *p.s.c.* (*temp.*)	27Mar.21
Asst. Qr.-Mr. Gen.	.. .. ..	Findlay, Bt. Lt.-Col. H., *C.B.E.*, The Buffs. (*temp.*) ..	27Mar.21
Dep. Asst. Qr.-Mr. Gen.	.. ..	Terry, Capt. W. E. C., Oxf. & Bucks. L.I. (*temp.*) ..	1Dec.20
Staff Captain	.. ..	Bygott, Lt. J. F., *M.C.*, S. Stafford R. (*temp.*)	20May21
Asst. Dir. of Medical Services	..	Penny, Col. F. S., *C.M.G., D.S.O., M.B.*..	—
Dep. Asst. Dir. of Medical Services	..	Osburn, Maj. A. C., *D.S.O.*, R.A.M.C.	—
Dep. Asst. Dir. of Hygiene	.. ..	Purdon, Maj. W. B., *D.S.O., M.C., M.B.*, R.A.M.C. ..	—
Assistant Provost-Marshal (*Class BB*)		Foley, Maj. P. T., *O.B.E.*, 3 Bn. R. Mun. Fus.	10Jan.21
Deputy Assistant Provost-Marshals (*Class FF*)	.. ..	Scott, Lt. (*temp. Capt. in Army 1 June 19*; J. N., 3 Bn. Cameronians (*temp.*)	5July21
		Green, Lt. (*temp. Capt. 14 Nov. 20*) A. P., R.A. (*temp.*) ..	5July21
Spec. Appt. (*Cl. FF*)	.. .. ..	Kelly, Lt. C., *M.C., M.M.*, R.G.A.	1May19
Education Officer (*Class FF*)	.. ..	Barnes, Capt. A. F., *M.C.*, A. E. C. (*temp.*)	21Jan.21

17th Infantry Brigade — *Cork.*

Brigade Commander	.. .. ..	Yatman, Col. (*temp. Col. Comdt. 1 Sept. 21*) C., *C.M.G., D.S.O.* [1] (*temp.*)	18Sept.21
Brigade Major	.. .. ..	Montgomery, Bt. Maj. B. L., *D.S.O.*, R. Warwick R., *p.s.c.*	5Jan.21
Staff Captains	.. .. ..	Dempsey, Lt. (*temp. Capt. 28July18*) P.H.D., R.Ir. Fus.	10June20
		Curtis, Capt. A. D., R.A.	6Jan.21

1 Bn. The Queen's R. (*Formoy—for Aldershot*).
1 Bn. The King's R. (*Bantry—for Jersey*).
2 Bn. Green Howards (*Ballincollig*).
2 Bn. R.W. Fus. (*Limerick*).
3 Bn. Hampshire R. (*Cork*).
3 Bn. S Stafford R. (*Cork*).
1 Bn. Oxf. & Bucks. L.I. (*Limerick—for Shorncliffe*).
2 Bn. N. Stafford R. (*Queenstown*).
1 Bn. Y. & L. R. (*Waterford—for Pembroke Dock*).

Digitized by Google

Commands of the Army.

Irish Command—contd.

Royal Engineers. — *Cork.*

Commanding Royal Engineers .. .. Hawkaley, Lt.-Col. (*local Col. 27 July 21*) R. P. T., *C.M.G., D.S.O.*, R.E... .. .. —

Royal Corps of Signals.

6 Divisional Signals (*Cork*).

Other Troops in the Division.

Royal Engineers.

33 (Fortress) Co. (*Cork*). | 2 Mobile Searchlight Group (*Cork*).

DUBLIN DISTRICT. — *Dublin.*

General Officer Commanding .. .. Boyd, Maj.-Gen. G. F., *C.B., C.M.G., D.S.O., D.C.M., p.s.c.*, Col. Leinster R. (*temp.*) 31Dec.18

Aide-de-Camp .. .. .. Welman, Lt. W. H. R. (*temp.*) 28Oct.20

General Staff Officer, 1st grade .. Drew, Maj. J. S., *D.S.O., M.C.*, Camerons, *p.s.c.* (*temp.*) 1Nov.20

General Staff Officer, 2nd grade ..

General Staff Officers, 3rd grade .. Down, Capt. J. McL., Wilts. R. (*temp.*) 20June21
Gurdon, Bt. Maj. J., *M.C.*, E. Surrey R. (*temp.*) .. 28June21

Asst. Qr.-Mr.-Gen. .. .. .. Browne, Bt. Lt.-Col. A. D. M., King's Own R. (*temp.*) 25May21

Dep. Asst. Adjt. Gen. .. .. ..

Staff Captains .. .. Quare, Capt. H. A. B., *M.C.*, R. Mun. Fus. (*temp.*) .. 1Jan.20
Harris, Capt. R. C., Lan. Fus. (*temp.*) 19July21

Asst. Dir. of Medical Services .. .. Blackham, Col. R. J., *C.B., C.M.G., C.I.E., D.S.O., M.D., F.R.F.P.S.* .. .. —

Dep. Asst. Dir. of Hygiene .. .. Stack, Maj. H. T., *M.B.*, R.A.M.C. .. .. .. —

Assistant Provost-Marshal (Class BB) Wymer, Maj. G. F., *D.C.M.*, Manch. R. (*temp.*) .. 7Mar.21

Dep. Asst. Provost-Marshals (Class FF) .. O'Morchoe, Capt. A. D. MacM., 5 Bn. Leinster R. (*temp.*) 5July21
Burden, Lt. (*temp. Capt. in Army 7 Apr. 21*) A. E. J., *M.C.*, 3 Bn. R.W.K. (*temp.*).. .. .. .. 5July21

Garrison Adjutant (Class FF) .. Mills, Bt. Maj. H. P. F., R.A. (*temp.*) 21Nov.20

24th Provisional Brigade. — *Dublin.*

Brigade Commander .. .. .. Oldman, Bt. Col. (*temp. Col. Comdt. 1 Jan. 21*) R. D. F., *C.M.G., D.S.O.*, Wilts. R. (*temp.*) 10Aug.20

Brigade Major .. .. .. Boys, Bt. Maj. E. J. de C., *M.C.*, Lincoln R. (*s.c.*) .. 3Nov.20

Staff Captain .. .. .. Brammall, Capt. L. H., *O.B.E.*, King's Own R. (*temp.*) 25May20

1 Bn. Lan. Fus.
2 Bn. D.W.R. (*for Aldershot*). | 1 Bn. Wilts. R.

25th Provisional Brigade. — *Dublin.*

Brigade Commander .. .. .. Onslow, Col. (*temp. Col. Comdt. 1 Jan. 21*) C. C., *C.M.G., C.B.E., D.S.O.* (*temp.*) 20Apr.20

Brigade Major .. .. ..

Staff Captains .. .. .. Walmsley, Capt. G., *O.B.E.*, K.R.R.C. (*temp.*) .. 22Apr.20
Roberts, Capt. H. W., *O.B.E.*, R.A. (*temp.*) 31Jan.21

1 Bn. King's Own R.
2 Bn. Worc. R. | 1 Bn. P.W. Vols.
2 Bn. Welch R.
(*for Sheerness*). | 2 Bn. R. Berks. R.
(*for Tidworth*).

Digitized by Google

Irish Command—contd.
Dublin District—contd.

Other Troops in the District.

Cavalry.
(See under 3rd Cavalry Brigade.)

Royal Artillery.

XXXIII. Brig. R.F.A. (*Dundalk.*)
- 22 Batt. (*Dundalk*)
- 39 Batt. (*Dublin*)
- 26 Batt. (*Dundalk*)
- 56 (H) Batt. (*Dundalk*)

5 (Medium) Brig. R.G.A. .. ..
- 17 Batt.
- 18 (H) Batt.
- 19 (H) Batt.
- 30 (H) Batt.

(*Tallaght*).

Royal Engineers
1 (Works) Co.
1 Mobile Searchlight Group.

Royal Corps of Signals.
Spec. Sig. Co.
"K" Sig. Co.

Infantry.
2 Bn. Border R.
2 Bn. Loyal R.

Tank Corps.
3 Tank Bn.
6th Armoured Car Co.

Other Regular Field Troops.

Royal Engineers.
6 (Fortress) Co. (*Belfast*)

No. 11 DISTRICT.

Comprising the Counties of Londonderry, Antrim, Donegal, Tyrone, Down, Fermanagh, Armagh, Monaghan, Louth, Cavan, Dublin, Kildare, Wicklow and Carlow.

Officer Commanding .. .. Hely-Hutchinson, Col. R. G., *D.S.O.* (*temp.*) 12Aug.20
Staff Captain .. .. Gilpin, Capt. W. J., *M.C.*, R.A. (*temp.*) 29July21

Regulars.

Royal Artillery.

"Q" Coast Batt., R.G.A. (*Londonderry*)

Infantry.

Depôts.

Inniskilling Fus. (*Omagh*).
R. U. Rif. (*Belfast*).
R. Ir. Fus. (*Armagh*).

No. 12 DISTRICT.

Comprising the Counties of Sligo, Leitrim, Mayo, Roscommon, Longford, Meath, Westmeath Galway, King's County, Queen's County, Clare, Tipperary, Kilkenny, Wexford, Limerick Waterford, Kerry and Cork.

Officer Commanding .. Vandeleur, Col. R. S., *C.B.*, *C.M.G.* .. .. Cork 10Sept.19
Staff Captain .. Lee, Lt. F. L., *M.C.*, R.A. (*temp.*) 28Nov.20

Regulars.

Royal Artillery.
"R" Coast Batt., R.G.A. (*Queenstown*).

RECRUITING ZONES.

The Omagh (*Inniskilling Fus.*) .. .. *The Barracks, Omagh.*

The Belfast (*R. U. Rif.*) .. .. .. *Grand Central Hotel, Belfast.*

Digitized by Google

LONDON DISTRICT.—The County of London, the Guards' Depôt at Caterham, Purfleet, Rainham Rifle Range (for Foot Guards), Warley and Pirbright, and (for Regular troops) Windsor. Woolwich (exclusive of the Territorial troops quartered therein) is under the command of the General Officer Commanding-in-Chief Eastern Command.

Head-Quarters—Horse Guards, S.W. 1.

GENERAL OFFICER COMMANDING	Jeffreys, Maj.-Gen. G. D., *C.B.*, *C.M.G.*, ...	1 Feb. 20
Aide-de-Camp	Shelley, Capt. G. E., Gren. Gds.	28 Feb. 20
General Staff.		
General Staff Officer, 2nd grade	Thorne, Maj. A. F. A. N., *C.M.G.*, *D.S.O.*, Gren. Gds., *p.s.c.*	1 Feb. 21
General Staff Officer, 3rd grade	Davis, Capt. H. S., A.E.C. (*temp.*)	18 Nov. 18
Attached to the General Staff.		
Brigade-Major (*Musketry*)	Gibbs, Capt. L. M., *D.S.O.*, *M.C.*, C. Gds.	1 Feb. 21
Administrative, Technical and Departmental Staff.		
Colonel in charge of Administration ..	Wells, Col. J. B., *C.M.G.*, *D.S.O.*, *p.s.c.*	11 Feb. 21
Dep. Asst. Adjt.-Gen.	Chichester, Maj. *Hon.* A. C. S., *D.S.O.*, *O.B.E.*, I. Gds.	8 June 20
Dep. Asst. Qr.-Mr.-Gen.	Gordon, Maj. C. L., C. Gds. (*temp.*)	10 Nov. 20
Asst. Provost Marshal (*Class FF*) ..	Hamilton-Wedderburn, Maj. H. K., *O.B.E.* (*temp.*) ..	8 July 21
Staff Captains	Peto, Capt. J. M., C. Gds. (*temp.*)	8 Mar. 21
	Whitaker, Capt. J. A. C., C. Gds. (*temp.*)	1 Apr. 21
Chief Engineer	Cochrane, Col. T. H., *M.V.O.*, *O.B.E.*	21 Feb. 21
Staff Officer, Royal Engineers	Rathbone, Maj. H. E. F., *D.S.O.*, R.E.	—
Chief Signal Officer	Thomas, Maj. A. F., *D.S.O.*, R.C. of Sigs. (*temp.*) ..	—
Asst. Director of Supplies and Transport	Scott. Col. P. C. J., *C.B.*, *s.* [*i.*]	31 Aug. 20
Dep. Asst. Dir. of Supplies & Transport	Smyth, Maj. F. W., *O.B.E.*, R.A.S.C.	1 Apr. 21
Dep. Dir. of Medical Services	Evans, Col. P., *C.M.G.*, *M.B.*	—
Dep. Asst. Dir. of Medical Services	McSheehy, Maj. O. W., *D.S.O.*, *O.B.E.*, *M.B.*, R.A.M.C.	—
Asst. Dir. of Hygiene	Clarke, Maj. (*temp. Lt.-Col.*) F. A. H., R.A.M.C. ..	—
Dep. Asst. Dir of Pathology	Gray, Maj. A. C. H., *O.B.E.*, *M.B.*, R.A.M.C. ..	—
Asst. Dir. of Ord. Services	Keddie, Lt.-Col. H. W. G., *C.B.E.*, *D.S.O.*, R.A.O.C., *s.* [*i*] *f.*	—
Dep. Asst. Dir. of Ord. Services ..		
Dep. Asst. Dir. of Veterinary Services ..	Deacon, Maj. A. F., R.A.V.C.	—
Asst. Chaplain General	Davey, *Rev.* J. P., *C.M.G.*, Chapl. to the Forces, 2nd Class	1 Oct. 20
Command Paymaster	Payne, Col. H. C. B., *C.M.G.*, *C.B.E.*, R.A.P.C. ..	—
Command Accountant	Sawers, Maj. J., Corps of Mil. Accnts.	—
Deputy Assistant Director of Remounts	Anderson-Pelham, Hon. Maj. C. H., *O.B.E.*, late North'n Yeo. (*Capt. Res. of Off.*)	10 Dec. 16 to 10 Dec. 19

Department of the Finance Member of the Army Council.

(detached from the War Office for duty at Head-Quarters of the Command.)

Local Auditor	Beavis, A. B., *Esq.*, *C.B.E* (31, *Queen's Gardens, Bayswater, W.2*)
Assistant Local Auditor	Mayne, W., *Esq.*, *O.B.E*

Digitized by Google

London District—contd.

Royal Army Service Corps.

863 (M.T.) Co. (*Kensington Barracks*).
"B" Supply Co.

Royal Army Medical Corps.

18 Co. (*Millbank Barracks, S.W.1.*)

Brigade-Major Brigade of Guards.. .. Warner, Maj. E. C. T., *D.S.O., M.C.*, S. Gds. (*temp.*) .. 26Aug.20

Commandant and Division Officer, Purfleet and Bisley Ranges ..

OTHER FIELD TROOPS (REGULARS).

Cavalry.

1st L.G. (*London*).
2nd L.G. (*London*).
R.H.G. (*Windsor*).

Royal Artillery.

"N" Batt. R.H.A. (*St. John's Wood*).
District Establishment R.G.A. (*Tower of London.*)

Infantry.

1 Bn. Gren. Gds. (*Chelsea*).
2 Bn. Gren. Gds (*Warley*).
1 Bn. C. Gds. (*Wimbledon Common*).
2 Bn. C. Gds. (*Tower of London*).
1 Bn. S. Gds. (*Wellington Barracks*).
1 Bn. I. Gds. (*Windsor*).
1 Bn. W. Gds. (*Chelsea Barracks*).

London Recruiting Zone

Administered for Recruiting purposes direct from the Central Recruiting Depôt, Whitehall, S.W.1.

Chief Recruiting Staff Officer .. .. Clay, Maj. (*temp. Lt.-Col. 1 Apr. 19.*) H., *C.B.E., D.C.M.*, Qr.-Mr. E. Surrey R. (*D.A.A.G. (Class BB), War Office*) 1Apr.19

Retired Officers employed on Recruiting Duties
- Best, Maj. A., *O.B.E., D.C.M.*, Res. of Off. (*Whitehall*).
- Duff, Lt.-Col. J. C., Qr.-Mr. ret. pay (*Whitehall*).
- McDermott, Capt. E., *D.C.M.*, ret. pay (*Res. of Off.*) (*Woolwich*).
- Richards, Maj. J., ret. pay (*Stratford*).

Senior Medical Officer.. .. .. .. Sylvester-Bradley, Bt. Lt.-Col. C. R., R.A.M.C.

Retired Medical Officers .. .. ..
- Brown, Bt. Lt.-Col. F. J., ret. pay.
- Hardy, Col. W. E., ret. pay.
- Lawson, Lt.-Col. D., ret. pay.
- Thurston, Col. H. S., *C.B., C.M.G., C.B.E.*, ret. pay.

Digitized by Google

Commands (United Kingdom).

London District—contd.

TERRITORIAL DIVISIONS AND BRIGADES.

56th (The LONDON) DIVISION. 39, *Finsbury Square, E.C.* 2.

General Officer Commanding	Pereira, Maj.-Gen. *Str* C. B., *K.C.B., C.M.G.*	22June19
General Staff Officer, 2nd grade	Chalmer, Bt. Maj. F. G., *D.S.O., M.C.*, Black Watch, *p.s.c.*	28Oct.21
Dep. Asst. Adjt. & Qr.-Mr. Gen.	Douglas, Maj. M. G., *D.S.O., M.C.*, Hon. Art. Co.	1Mar.20
Asst. Dir. of Medical Services	Ducat, Col. A. D., *D.S.O., M.B.*, TD, Terr. Army	15Feb.20
Dep. Asst. Dir. of Medical Services	Cory, Maj. E. J. T., *C.B.E., M.D.*, TD, R.A.M.C. (T.A.)	7Sept.20
Dep. Asst. Dir. of Ordnance Services	Cottam, Maj. T. M., R.A.O.C. (T.A.)	13July20
Dep. Asst. Dir. of Veterinary Services	Perry, Maj. E. M., *C.B.E., F.R.C.V.S.*, TD, R.A.V.C. (T.A.)	10July20

1st London Infantry Brigade. 39, *Finsbury Square, E.C.* 2.

Brigade Commander	Coke, Col. E. S. D'E., *C.M.G., D.S.O.*	7June20
Brigade Major	Hume-Gore, Capt. G. R. V., *M.C.*, Gordons	8Oct.21

2nd London Infantry Brigade. 39, *Finsbury Square, E.C.* 2.

Brigade Commander	Maxwell, Col. A., *C.M.G., D.S.O.*, TD, Terr. Army	12Mar.20
Brigade Major	Gostling, Capt. B. W. W., *M.C.*, R. Fus.	9Nov.21

3rd London Infantry Brigade. *Duke of York's Headquarters, Chelsea, S.W.* 3.

Brigade Commander		
Brigade Major		

Divisional Troops.

Royal Artillery. 39, *Finsbury Square, E.C.* 2

Commanding Royal Artillery	Walshe, Col. F. W. H., *C.M.G., D.S.O., p.s.c., A.D.C.*	6Dec.21
Brigade Major		

Royal Engineers.

Commanding Royal Engineers	Joseph, Lt.-Col. R. H, *D.S.O.*, TD, R.E. (T.A.)	—

47th (The LONDON) DIVISION. *Duke of York's Headquarters (South Wing), Chelsea, S.W.*3.

General Officer Commanding	McSmyth, Maj.-Gen. *Str* N. M., *K.C.B.* (Col. 3rd D.G.)	30July19
General Staff Officer, 2nd grade	Green, Bt. Lt. Col. W., *D.S.O.*, Black Watch, *p.s.c.*	13Apr.21
Dep. Asst. Adjt. & Qr.-Mr. Gen.	Thompson, Maj. C. H. F. *D.S.O., O.B.E.*, 8 Bn. Lond. R.	15Mar.20
Asst. Dir. of Medical Services	Higgs, Col. F. W., *C.B.E., M.D.*, Terr. Army	16Feb.20
Dep. Asst. Dir. of Medical Services	Teichman, Capt. O., *D.S.O., M.C.*, R.A.M.C. (T.A.)	1Sept.20
Dep. Asst. Dir. of Ordnance Services	Twisleton-Wykeham-Fiennes, Maj. C. W., R.A.O.C. (T.A.)	15July20
Dep. Asst. Dir. of Veterinary Services	Dayer-Smith, Maj. P. W., *O.B.E.*, TD, R.A.V.C. (T.A.)	13July20

4th London Infantry Brigade. 145, *Sloane Street, S.W.*

Brigade Commander	Lewis, Col. F. G., *C.B., C.M.G.*, TD, Terr. Army	9Mar.20
Brigade Major	Harington, Bt. Maj. H. D., *D.S.O., M.C.*, W. York. R.	17Mar.20

5th London Infantry Brigade. 145, *Sloane Street, S.W.*1.

Brigade Commander	Hubback, Col. A. B., *C.M.G., D.S.O.*, Terr. Army	10Mar.20
Brigade Major	Lawrence, Bt. Maj. A. E., *M.C.*, K.R.R.C. (*s.c.*)	31Mar.20

6th London Infantry Brigade. 145, *Sloane Street, S.W.*

Brigade Commander	Kentish, Col. R. J., *C.M.G., D.S.O.*	5Nov.20
Brigade Major	Picton-Warlow, Maj. I., Gordons.	1Apr.20

Divisional Troops.

Royal Artillery. *Duke of York's Headquarters Chelsea, S.W.* 3.

Commanding Royal Artillery	Kelly, Col. H. E. T., *C.B., C.M.G.*, *g*	2Mar.20
Brigade Major	Farren, Maj. R. H. R.A.	9Mar.21

Royal Engineers.

Commanding Royal Engineers	Birch, Lt.-Col. A. G., *D.S.O.*, R.E. (T.A.)	—

Digitized by Google

Commands of the Army.

NORTHERN COMMAND.—Berwick-on-Tweed (except Regulars and Militia) and the Counties of Northumberland, Durham, Yorkshire, Lincolnshire, Nottinghamshire, Derbyshire, Staffordshire, Leicestershire and Rutland.

Head-Quarters—York.

GENERAL OFFICER COMMANDING-IN-CHIEF	Maxse, Lt.-Gen. *Sir* F. I., *K.C.B., C.V.O., D.S.O.* (Col. Midd'x R.), *q.s.* [L]	1 June 19
Assistant Military Secretary	Whinney, Maj. H. F., *D.S.O., O.B.E.*, R. Fus. (*temp.*)	1 July 21
Aide-de-Camp	Howey, Lt. R. B., C. Gds.	1 June 19

General Staff

General Staff Officer, 1st grade	Hare, Col. R. W., *C.M.G., D.S.O., p.s.c., q.s.*	1 Apr. 20
General Staff Officers, 3rd grade	Stibbard, Maj. H. J., A.S.C. (*temp.*)	13 Oct. 18
	Carden Roe, Bt. Maj. W., *M.C.*, R. Ir. Fus., *s.c*	28 Sept. 20

Attached to the General Staff.

Brigade-Major (*Musketry*)	Norris, Maj. S. R., *D.S.O.*, The King's R.	1 Apr. 20

Administrative, Technical and Departmental Staff.

Colonel on the Staff in charge of Administration	Alexander, Col. (*temp. Col. on the Staff* 1 Jan. 21) H. L., *C.B., C.M.G., D.S.O., p.s.c.*	1 Apr. 20
Dep. Asst. Adjt.-Gens.	Wilson, Bt. Lt.-Col. A. R. J., *D.S.O.*, Somerset L.I. (*S.C.*)	30 Apr. 19
	Steurton, Bt. Lt.-Col. Hon. E. F. J., *D.S.O.*, K.O.Y. L.I., *p.s.c.* [L] (*temp.*)	1 Apr. 21
		10 Mar. 19
Asst. Quarter-Master-Gen.	Logan, Col. F. D., *C.M.G., D.S.O., p.s.c.*	18 Feb. 20
Inspector of Qr.-Mr.-Gen.'s Services (*Class BB*)		
Staff Captain	Woolley, Capt. J. S., *M.C.*, R.A. (*temp.*)	1 May 20
Colonel, Royal Artillery	Knapp, Col. K. K., *C.B., C.M.G.*	1 July 20
Brigade Major	Sladen, Maj. D. B. C., *D.S.O.*, R.A. (*temp.*)	1 Apr. 21
Chief Engineer	Pritchard, Col. H. L., *C.M.G., D.S.O.*	21 Dec. 21
Staff Officer Royal Engineers	Jones, Maj. D. C., *D.S.O.*, R.E.	—
Chief Signal Officer	Bald, Bt. Lt.-Col. P. R., *D.S.O.*, R.C. of Sigs. (*temp.*)	
Chief Land Agent	Combe, Maj. J. S., *O.B.E.*, ret.	—
Asst. Dir. of Supplies and Transport	Reid, Lt.-Col. F. J., *O.B.E., D.S.O., c.*	21 Dec. 21
Dep. Asst. Dir. of Supplies and Transport	Browne, Bt. Lt.-Col. W. T. R., R.A.S.C. (*temp.*)	26 Jan. 21
Dep. Dir. of Medical Services	Carroll, Lt.-Col. (*temp. Col.*) F. F., *D.S.O., M.B.*, R.A.M.C.	—
Dep. Asst. Dir. of Medical Services	Cahill, Maj. R. J., *D.S.O., M.B.*, R.A.M.C.	—
Asst. Dir. of Hygiene	Browne, Maj. (*temp. Lt.-Col.*) W. W., *O.B.E.*, R.A.M.C.	—
Asst. Dir. of Pathology	Gibbon, Maj. (*temp. Lt.-Col.*) T. H., *O.B.E., M.D.*, R.A.M.C.	—
Asst. Director of Ordnance Services	Hill, Lt.-Col. (*actg. Col.*) D. J. J., *C.M.G., D.S.O.*, R.A.O.C., *c., o.*	—
Dep. Asst. Dir. of Ordnance Services	Gardner, Lt. (*temp. Maj.*) F. W., *O.B.E., D.C.M.*, Asst. Commy. of Ord., R.A.O.C.	—
Asst. Dir. of Veterinary Services	Cranford, Lt.-Col. R. L., *C.B.E., F.R.C.V.S.*, R.A.V.C.	—
Asst. Chaplain-General	Jarvis, *Rev.* A. C. H., *C.M.G., M.C., B.D.*, Chapl. to the Forces, 1st Class	1 Oct. 20

Digitized by Google

Commands (United Kingdom).

Northern Command—contd.

Command Paymaster	O'Hara, Col. J., *C.B.*, R.A.P.C.	—
Command Accountant	Nicholson Maj. N., Corps of Mil. Accints.	—
Dep. Asst. Dir. of Remounts	Cadell, Lt.-Col. J. F., ret. pay, *p.s.c.*	10Feb.18
District Barrack Officer	Terry, Lt.-Col. C. E., *O.B.E.*, ret. pay	18May20

Department of the Finance Member of the Army Council
(detached from the War Office for duty at Head-Quarters of the Command.)

Local Auditor	O'Keeffe, J. G., *Esq.*, *C.B.E.* (*Acting*)	
Asst. Local Auditor	Limond, T., *Esq.* (*Acting*)	

At York.

Dep. Asst. Dir. of Hygiene	McNeill, Maj. (*temp. Maj. 27 Apr. 20*) A.N.E., *D.S.O.*, *M.B.*, R.A.M.C.	—
Chief Ordnance Officer	Kelly, Maj. R. H. V., R.A. *e.*, *o.*	—

At Chilwell.

Chief Ordnance Officer	Gregson, Lt.-Col. (*actg. Col.*) H. G. F. S., *C.M.G.*, R.A.O.C., *e.*, *o.*	—

Royal Army Service Corps.	Royal Army Medical Corps.	Royal Army Ordnance Corps.	Royal Army Veterinary Corps.
18 (H.T.) Co. (*York*). 812 (M.T.) Co. (*York*). 804 (M.T.) Co. (*Catterick*). "H" (Supply) Co. (*York*).	8 Co. (*York*).	5 Section (*Chilwell*). 9 Section (*York*).	Veterinary Hospital (*York*).

FIELD TROOPS (REGULARS).

6th DIVISION (*part of*).

13th Infantry Brigade. — *York.*

a.d.c. Commander		
Brigade Major	Torkington, Maj. O. M., *D.S.O.*, Cameronians, *p.s.c.* (*temp.*)	14Jan.21
Staff Captain	Morrison, Lt. (*temp. Capt. 27 Feb. 20*), C. E., *M.C.*, Leicester R.	27Feb.20

1 Bn. W. York. R. (*York for Rhine.*)

Divisional Troops.

Royal Artillery. — *Catterick.*

Commanding Royal Artillery	Davies, Col. (*temp. Col. Comdt. 14 Oct. 21*) W. P. L., *C.M.G.*, *D.S.O.*, *p.s.c.*	14Oct.21
Brigade Major	Waller, Maj. H. W. L., *D.S.O.*, *M.C.*, R.A. (*temp.*) ..	1Dec.18

I. Brig. R.F.A. (*Catterick*).	11 Batt. 26 Batt. 126 Batt. 146 (H) Batt.	II Brig. R.F.A. (*Catterick.*)	21 Batt. 42 Batt. 53 Batt. 87 (H) Batt.
XXXI Brig. R.F.A. (*Catterick.*)	29 Batt. 41 Batt. 45 Batt. 129 (H) Batt.		

Other Regular Troops.

Cavalry. The Inniskillings (*York*).		*Royal Artillery*—contd.	
Royal Artillery.		7 (Med.) Brig. R.G.A. (*Catterick.*)	35 Batt. 36 (H) Batt. 37 (H) Batt. 38 (H) Batt.
X Brig. R.F.A. (*Sheffield.*)	30 (H) Batt. 48 Batt. 51 Batt. 54 Batt.		

Royal Engineers.	
18 (Fortress) Co. (*North Shields.*)	
Infantry.	
2 Bn. Oxf. & Bucks. L.I. (*Lichfield for India.*)	

NORTHUMBRIAN AREA.

Comprising the Counties of Northumberland and Durham, the North and East Ridings of Yorkshire, and Berwick-on-Tweed (except Regulars and Militia quartered therein).

Area Commander	The General Officer Commanding, 50th (The Northumbrian Division (T.A.) (*Catterick Camp*)	
Dep. Asst. Adjt. and Qr.-Mr. Gen. ..	Kaulbach, Bt. Lt.-Col. H. A., *O.B.E.*, King's Own R. (*temp.*)	16Feb.20

Regulars.

Cavalry.
1 Depôt.
5th L, 9th L, 13th L, 16th L and 17th L. (*Scarborough*)
Royal Artillery.
1 Res. Brig., R.F.A. (*Newcastle-on-Tyne*)
1 Depôt, R.F.A. (*Newcastle-on-Tyne*)
"D" & "E" Coast Batts. R.G.A. (*Catterick.*)
1 Depôt, R.G.A. (*Catterick*)
2 Res. Brig. R.G.A. (*Catterick*)

Infantry
Depôts
North'd Fus. (*Newcastle-on-Tyne*)
E. York. R. (*Beverley*)
Green Howards (*Richmond*)
Durham L.I. (*Newcastle-on-Tyne*)

Retired Officers Employed on Recruiting Duties

Murphy, Lt. F. G., *D.C.M.*, ret. pay (*Res. of Off.*) ..	(*Hull*)
Connors, Capt. D., ret. pay	(*Middlesbrough*)
Whan, Capt. S., Qr.-Mr. ret. pay	(*Durham*)
Taylor, Capt. W., ret. pay	(*Newcastle-on-Tyne*)

Digitized by [illegible]

Commands of the Army.

Northern Command—contd.

WEST RIDING AREA.

Comprising the West Riding of Yorkshire.

Area Commander	The General Officer Commanding, 49th (The West Riding) Division (T.A.)	(York)
Dep. Asst. Adjt. and Qr.-Mr. Gen. ..	Bannerman, Bt. Lt.-Col. J. A. M., *D.S.O.*, R. Warwick R., *p.s.c.* (*temp.*)	19 Feb. 20

Regulars.

Infantry.

Depôts.

W. York. R. (*York.*)	K.O.Y.L.I. (*Pontefract*)
D.W.R. (*Halifax*)	Y. & L. R. (*Pontefract*)

Retired Officers Employed on Recruiting Duties { Boocock, Capt. W., *M.C.*, ret. pay (*Res. of Off.*) .. (*Sheffield*) / Bell, Capt. H. R. W., *M.C.*, ret. pay .. .. .. (*Leeds*)

NORTH MIDLAND AREA.

Comprising the Counties of Lincolnshire, Derbyshire, Nottinghamshire, Staffordshire, Leicestershire and Rutlandshire.

Area Commander	The General Officer Commanding, 46th (The North Midland) Division (T.A.)	(*Derby*)
Dep. Asst. Adjt. and Qr.-Mr. Gen. ..	Godwin-Austen, Bt. Maj. (*temp. Maj.* 10 Feb. 20) A. R., *O.B.E.*, *M.C.*, S. Wales Bord. (*temp.*) ..	19 Feb. 20

Regulars.

Infantry.

Depôts.

Lincoln R. (*Lincoln*)	Foresters (*Derby*)
Leicester R. (*Leicester*)	N. Stafford R. (*Lichfield*)
S. Stafford. R. (*Lichfield*)	

Retired Officers Employed on Recruiting Duties

Steer, Lt. H. E., *M.C.*, ret. pay	(*Leicester*)
McGuire, Temp. Maj. M., *O.B.E.*, Capt. ret. pay	Qr.-Mr. (*Nottingham*)
Wall, Maj. M., Qr.-Mr. ret. pay	(*Stoke-on-Trent*)
White, Maj. F. H., Qr.-Mr. ret. pay ..	(*Wolverhampton*)
Troops, Capt. A., ret. pay (*Res. of Off.*)	(*Derby*)
Tapster, Capt. A., *M.C.*, ret. pay	(*Lincoln*)

RECRUITING ZONES.

The Northumberland	7, *Ridley Villas, Newcastle-on-Tyne.*	The North Riding ..	25, *Grange Road, Middlesbrough.*
The Lincolnshire ..	*New Barracks, Lincoln.*	The Staffordshire ..	55, *Stoke Road, Stoke-on-Trent.*
The West Riding .. *including*	69, *Clarendon Road, Leeds.*	*including* The Wolverhampton City	43a, *Queen Street, Wolverhampton.*
The Sheffield City ..	*Coronation Buildings, 506, Attercliffe Road, Sheffield.*	The Derbyshire ..	2, *St. Mary's Gate, Derby.*
The East Riding ..	45, *Beverley Road, Hull.*	The Nottinghamshire	*Trinity Square, Nottingham.*
The Leicestershire ..	3, *De Montfort Square, Leicester.*	The Durham	53, *Old Elvet, Durham.*

Digitized by Google

Northern Command—contd.

TERRITORIAL DIVISIONS AND BRIGADES.

5th (Yorkshire and Notts.) Cavalry Brigade. 19, *St. Mary's, Bootham, York.*

Brigade Commander	Wickham, Col. H. F., *C.I.E.*	26July21
Brigade Major	Houston, Maj. R., The Royals (s.c.)	10Mar.21

6th (Midland) Cavalry Brigade (*part of*). *Armscote, Stratford-on-Avon.*

Brigade Commander	Legard, Col. D'A., *C.M.G., D.S.O., p.s.c.* [I] ..	8Apr.20
Brigade Major	Tollemache, Maj. *Hon.* D. P., *D.S.O.*, 7th H., *p.s.c.*	27Apr.20

50th (THE NORTHUMBRIAN) DIVISION. *Catterick Camp.*

General Officer Commanding	Wilkinson, Maj.-Gen. *Sir* P. S., *K.C.M.G., C.B.* ..	4July19
General Staff Officer, 2nd grade	Brooke, Bt. Lt.-Col. A. F., *D.S.O.*, R.A., *p.s.c.* [L]	26Feb.20
Dep. Asst. Adjt. and Qr.-Mr.-Gen. ..	Hoyle, Lt. E. J., *O.B.E.*, R.E. (T.A.)	19Apr.20
Asst. Dir of Medical Services (Newcastle-on-Tyne) ..	Clay, Col. J., *C.B.E., M.B., F.R.C.S.*, TD, Terr. Army	16Feb.20
Dep. Asst. Dir. of Medical Services ..	Martin, Maj. C. J., *O.B.E., M.B.*, TD, R.A.M.C. (T.A.)	9June20
Dep. Asst. Dir. of Ordnance Services ..	Routledge, Maj. W., R.A.O.C. (T.A.)	20July20
Dep. Asst. Dir. of Veterinary Services ..	Peele, Maj. H., R.A.V.C. (T.A.)	31July20

Durham Infantry Brigade. 13, *Old Elvet, Durham.*

Brigade Commander	Spence, Col. G. O., *C.B., D.S.O.*, TD, Terr. Army ..	8Sept.21
Brigade Major	Hart, Capt. N. S., The Buffs	22Mar.20

Northumberland Infantry Brigade *Drill Hall, Hutton Terrace, Newcastle-on-Tyne.*

Brigade Commander	Riddell, Bt. Lt.-Col. (*temp. Col.* 7 *May* 20) E. P. A., *C.M.G., D.S.O.*, Rifle Bde. (*temp.*)	7May20
Brigade Major	Macdonell, Capt. I. H., *D.S.O.*, H.L.I.	27Mar.20

York and Durham Infantry Brigade. *Chancery Lane, Malton.*

Brigade Commander	Price, Col. B. G., *C.B., C.M.G., D.S.O.*	26Mar.20
Brigade Major	Ramsden, Capt. B. V., Green Howards (s.c.) ..	23Mar.20

Divisional Troops. *The Minories, Jesmond Road, Newcastle-on-Tyne.*

Royal Artillery.

Commanding Royal Artillery	Lamont, Col. J. W. F., *C.B., C.M.G., D.S.O.* ..	1Feb.21
Brigade Major	McLeod, Maj. T., R.A.	22July21

Royal Engineers.

Commanding Royal Engineers	Pollard, Lt.-Col. G. C., *C.M.G., D.S.O.*, TD, R.E. (T.A.)	

49th (THE WEST RIDING) DIVISION. *York.*

General Officer Commanding	Davies, Maj.-Gen. H. R., *C.B.*	20June19
General Staff Officer, 2nd Grade ..	Beck, Bt. Lt.-Col. E. A., *D.S.O.*, R. S. Fus., *p.s.c.*	5Mar.21
Dep. Asst. Adjt. and Qr.-Mr.-Gen. ..	Kirby, Maj. (*temp. Maj.* 22 *Mar.* 20) W. L. C., *D.S.O., O.B.E.*, 12th L.	23Mar.20
Asst.-Dir. of Medical Services	Sharp, Col. A. D., *C.B.*, *C.M.G.*, TD, *F.R.C.S.* (Edin.), Terr. Army, *t.g.*	16Feb.20
Dep. Asst. Dir. of Medical Services ..		
Dep. Asst. Dir. of Ordnance Services ..	Jack, [Maj. D. J., *M.C.*, R.A.O.C. (T.A.)	19June20
Dep. Asst. Dir. of Veterinary Services ..	Jones, Maj. J. L. C., *O.B.E.*, R.A.V.C. (T.A.) ..	12July20

1st West Riding Infantry Brigade. 16, *St. Mary's, York.*

Brigade Commander		
Brigade Major	Bowley, Maj. W. A. T., *C.B.E., M.C.*, R. Warwick R., *p.s.c.*	2Mar.21

2nd West Riding Infantry Brigade. 8, *St. Leonards, York.*

Brigade Commander	Armytage, Lt.-Col. (*temp. Col* 26 *May* 20), *Sir* G. A., Bt., *C.M.G., D.S.O.* (*temp.*)	26May20
Brigade Major	Birkett, Bt. Lt.-Col. R. M., *D.S.O.*, R. Sussex R. ..	21Jan.21

3rd West Riding Infantry Brigade. 40, *High Street, Doncaster.*

Brigade Commander	Withycombe, Col. W. M., *C.B., C.M.G., D.S.O.* ..	19Apr.20
Brigade Major	Sullivan, Maj. G. K., *O.B.E.*, *M.C.*, K.O.Y.L.I. ..	1July21

Divisional Troops.

Royal Artillery. *Bradford Moor Barracks.*

Commanding Royal Artillery	Whitley, Col *Sir* E. N., *K.C.B., C.M.G., D.S.O.*, Terr. Army, *t.g.*	5Mar.20
Brigade Major	Cowan, Maj. W. McC. C., *M.C.*, R.A.	6Apr.21

Royal Engineers.

Commanding Royal Engineers	Middleton, Lt.-Col. W., R.E., T.A.) *t.g.*	

Digitized by Google

Commands of the Army.

Northern Command—contd.

46th (THE NORTH MIDLAND) DIVISION. — *Derby.*

General Officer Commanding	Hoskins, Maj.-Gen. *Sir* A. E., *K.C.B.*, *C.M.G.*, *D.S.O.*, (Col. N. Stafford R.) *p.s.c.*, *q.s.*	11June18
General Staff Officer, 2nd Grade	Franklyn, Bt. Maj. (*temp. Maj.* 1 *Apr.* 19) H. E., *D.S.O.*, *M.C.*, Green Howards, *p.s.c.*	11Mar.20
Dep. Asst. Adjt. & Qr.-Mr.-Gen. ..	Clarke, Bt. Maj. G., *O.B.E.*, 8 Bn. Foresters (*s.c.*) ..	20Mar.20
Asst. Dir. of Medical Services	Wraith, Col. E. A., *C.B.E.*, *D.S.O.*, Terr. Army ..	16Feb.20
Dep. Asst. Dir. of Medical Services ..		
Dep. Asst. Dir. of Ordnance Services ..	Hingston, Maj. C. A., R.A.O.C., (T.A.)	5Feb.21
Dep. Asst. Dir. of Veterinary Services ..	Johnson, Lt.-Col. E. D., *O.B.E.*, TD, R.A.V.C. (T.A.)	11Dec.20

Lincolnshire & Leicestershire Infantry Brigade. — *The Old Barracks Lincoln.*

Brigade Commander	Gordon, Col. H., *C.B.*, *C.M.G.*, *D.S.O.*	1June20
Brigade Major	Ozanne, Capt. W. M., *M.C.*, D.W.R.	8Nov.21

Staffordshire Infantry Brigade. — *Whittington Barracks, Lichfield.*

Brigade Commander	de Falbe, Col. V. W., *C.M.G.*, *D.S.O.*	3Mar.20
Brigade Major	Torin, Bt. Maj. L. H., *M.C.*, R.S. L.I.	26Apr.20

The Sherwood Foresters (Notts & Derby) Infantry Brigade. — *81, Borough's Walk, Derby.*

Brigade Commander	Goodman, Col. G. D., *C.M.G.*, *D.S.O.*, VD, Terr. Army	2Mar.20
Brigade Major	Waithman, Bt. Lt.-Col. R. H., *D.S.O.*, R. Sussex R. (*s.c.*)	19Mar.20

Divisional Troops.

Royal Artillery. — *15, Tenant Street, Derby.*

Commanding Royal Artillery	Child, Col. *Sir* S. H., *Bt.*, *C.B.*, *C.M.G.*, *D.S.O.*, *M.V.O.*, Terr. Force (*Maj. Res. of Off.*)	15Apr.20
Brigade Major	Longmore, Bt. Lt.-Col. C. M., *D.S.O.*, R.A., *p.s.c.*	12Apr.21

Royal Engineers.

Commanding Royal Engineers	Cousemaker, Lt.-Col. L. J., *D.S.O.*, *M.C.*, R.E. (T.A.)	

Digitized by Google

Commands (United Kingdom).

SCOTTISH COMMAND.— Scotland and Berwick-on-Tweed (so far as regards Regulars and Militia only).

Head-Quarters—Edinburgh.

GENERAL OFFICER COMMANDING-IN-CHIEF	Davies, Gen. *Sir* F. J., *K.C.B., K.C.M.G., K.C.V.O., p.s.c.* [1]	9June19
Assistant Military Secretary	Hyslop, Bt. Lt.-Col. R. G. B. M., *p.s.c.* [1]	1June19
Aide-de-Camp	Malcolm, Lt. M. A. J., S. Gds.	29July18

General Staff.

General Staff Officer, 1st grade	St. John, Lt.-Col. E. F., *C.M.G., D.S.O.*, R.A., *p.s.c.*	1July19
General Staff Officers, 3rd grade	Milligan, Capt. E. D., R.A.	14June20
	Hamilton, Capt. D. B., A.E.C. (*temp.*)	23Feb.21

Attached to the General Staff.

Brigade Major (*Musketry*)	Matheson, Maj. J. S. M., Camerons	29Oct.20

Administrative, Technical and Departmental Staff.

Colonel on the Staff in charge of Administration	Strick, Col. (*temp. Col. on the Staff* 1Jan.21), J.A., *C.B., D.S.O.*	17Feb.20
Dep. Asst. Adjt.-Gens.	Hoey, Maj. C. B. R., R. D. Fus. (*temp.*)	17Oct 17
	Hamilton, Bt. Maj. (*temp. Maj.* 5 *May* 19) J. K. M., R. Scots	5May19
Asst. Qr.-Mr.-Gen.	Smyth-Osbourne, Bt. Lt.-Col. G. N. T., *C.B., O.M.G., D.S.O.*, Devon. R., *p.s.c.* [1]	29Apr.20
Staff Captain	Carleton-Smith, Capt. D. L. G., K.D.G.	1May21
Colonel Royal Artillery	MacKenzie, Col. G. B., *C.B., C.M.G., D.S.O., g.*	20Aug.21
Brigade Major	Hetherington, Maj. C. G., *D.S.O.*, R.A. (*temp*)	2Apr 21
Chief Engineer	Powell, Col. S. H., *C.B.* [1] (*temp.*)	20Aug.19
Staff Officer, Royal Engineers	Kelly, Maj. W. H., *D.S.O.*, R.E.	—
Chief Signal Officer	Prickett, Bt. Lt.-Col. C. H., *D.S.O.*, R.C. of Sigs. (*temp.*)	—
Chief Land Agent	Wilson, J., *Esq.*	—
Asst. Director of Supplies & Transport	Moore, Col. M., *C.M.G., D.S.O.*, a.	24June21
Dep. Asst. Dir. of Supplies & Transport	Robinson, Bt Lt.-Col. A. C., *D.S.O.*, R.A.S.C.	1 Apr.21
Dep. Dir. of Medical Services	Green, Col. S. F. St. D., *C.B.E., M.D.*	—
Dep. Asst. Dir. of Med. Services	Hayes, Maj. A. H., R.A.M.C.	—
Asst. Dir. of Hygiene	Tate, Maj. (*temp. Lt.-Col.*) R. G. H., *M.D.*, R.A.M.C.	—
Dep. Asst. Dir. of Hygiene	Pollard, Capt. (*temp. Maj.*) A. M., *D.S.O.*, R.A.M.C.	—
Asst. Dir. of Pathology	Wood, Maj. (*temp. Lt.-Col.*) J. L., *O.B.E.*, R.A.M.C.	—
Asst. Dir. of Ordnance Services	Acworth, Lt-Col. L. R., *C.B.E.*, R.A.O.C., *a. o.*	—
Dep. Asst. Dir. of Ordnance Services	Dunne, Capt. (*temp. Maj.* 1 *Aug.* 18) J. W., Dep. Commy. of Ord., R.A.O.C.	—
Asst. Dir. of Veterinary Services	The Asst. Dir. of Veterinary Services, Northern Command	—
Asst. Chaplain-General	Cowper, *Rev.* J. J. M., *M.A.*, Chapl. to the Forces, 1st Class	1 Oct. 20
Command Paymaster	Moline, Col. F. H., *C.M.G.*, R.A. P.C.	—
Command Accountant	Dawson, Maj. H. R. W., Corps o Mil. Accnts.	—
Dep. Asst. Dir. of Remounts	Middleton, Bt. Lt.-Col. W. C., *C.B.E.*, ret. pay	19Aug.15
District Barrack Officer	Coulson, Lt.-Col. J. *D.S.O.*, ret. pay	—

Department of the Finance Member of the Army Council

(*detached from the War Office for duty at Head-Quarters of the Command*).

Local Auditor	Kaye, E., *Esq., O.B.E.* (*acting*)	
Asst. Local Auditor	Gowan, F. E., *Esq., O.B.E.*	

Chaplain in Charge of Time Expired Men, &c.		

At Stirling—

Chief Ordnance Officer	MacKenzie, Maj. (*actg. Lt.-Col.*) W. S., *D.S.O. O.B.E.*, R.A.O.C., *a.*	—

At Leith Fort—

Captain Instructor in Gunnery	Kirby, Lt. (*actg. Capt.* 29 *May* 19) F.A., R.A.	29May19

Royal Army Service Corps.
614 (M.T.) Co. (*Leith*).
"J" Supply Co. (*Leith*).

Royal Army Medical Corps.
13 Co. (*Edinburgh*).

Royal Army Ordnance Corps.
12 Section (*Stirling*).

FIELD TROOPS (REGULARS).

Cavalry.
K.D.G. (*Edinburgh*).

Royal Engineers.
49 (Fortress) Co. (*N. Queensferry*).
14 (Survey) Co. (*Edinburgh*).

Infantry.
1 Bn. H. L. I. (*Edinburgh.*)
2 Bn Gordons (*Fort George*).

Digitized by Google

Scottish Command—contd.

HIGHLAND AREA.

Comprising the Counties of Perthshire, Forfarshire, Caithness, Sutherland, Ross and Cromarty, Moray, Nairn, Aberdeenshire, Banffshire, Kincardine, Inverness-shire, Argyll, Bute, Kinross, Clackmannan, Stirlingshire, and so far as regards Territorial Troops only (except Clyde R.G.A. and Renfrew Fortress R.E.), Dumbartonshire, Renfrewshire and Fifeshire.

Area Commander	The General Officer Commanding, 51st (The Highland) Division (T.A.).	*Perth*	
General Staff Officer, 3rd grade			
Dep. Asst. Adjt. & Qr.-Mr.-Gen. ..	Black, Bt. Lt.-Col. C. H. G., *D.S.O.*, 12th L., *p.s.c.* [*i*]	15July21	

Regulars.

Royal Artillery.

"B" & "C" Coast Batts. R.G.A. (*Broughty Ferry*).

Infantry Depots.

Black Watch (*Perth*).
Seaforth (*Fort George*)
Gordons (*Aberdeen*).
Cameronsa (*Inverness*),
A. & S.H. (*Stirling*).

Retired Officers employed on Recruiting Duties ..

Morrison, Lt.-Col. W., *D.S.O.*, *M.C.*, *D.C.M.*, Res. of Off.	(*Aberdeen*)
Fowler, Maj. W., *M.C.*, Qr.-Mr. ret. pay ..	(*Perth*)
Cameron, Capt. J., *M.C.*, ret. pay (*Res. of Off.*)	(*Dingwall*)
Fraser, Capt. G. B., ret. pay	(*Inverness*)
Neill, Capt. J., *M.C.*, ret. pay	(*Stirling*)

LOWLAND AREA.

Comprising the Counties of Linlithgow, Edinburgh, Haddington, Peebles, Ayrshire, Wigtownshire, Berwickshire, Roxburgh, Selkirk, Dumfries, Kirkcudbright, Lanarkshire, and, for Regular and Territorial Troops allotted to Forth and Clyde Defences only, Renfrewshire, Dumbartonshire and Fifeshire, and so far as regards the Regulars and Militia only, Berwick-on-Tweed.

Area Commander	The General Officer Commanding 52nd (The Lowland) Division (T.A.).	*Glasgow*	
General Staff Officer, 3rd Grade.. ..	Douglas-Withers, Bt. Maj. H. H., *M.C.*, P.W.Vols.	1Mar.20	
Dep. Asst. Adjt. & Qr.-Mr.-Gen.... ..	Ransome, Bt. Lt.-Col. A. L., *D.S.O.*, *M.C.*, Dorset R., *p.s.c.*	1July21	

Regulars.

Cavalry
6 Depôt.

3rd and 4th D.G.
The Carabiniers and 7th D.G. } (*Dumbar.*)
The Royals and The Greys

Royal Artillery
6 Res. Brig. R.F.A. (*Edinburgh*).
6 Depôt. R.F.A. (*Edinburgh*).
"A" Coast Batt. R.G.A. (*Leith Fort.*)

Infantry.
Depôts

R. Scots (*Glencorse, Milton Bridge, N.B.*)
R. S. Fus. (*Ayr*).
K.O.S.B. (*Berwick-on-Tweed*).
Cameronians (*Hamilton*).
H.L.I. (*Maryhill, Glasgow*).

Retired Officers employed on Recruiting Duties ..

Ross, Maj. W., *O.B.E.*, Qr.-Mr. ret. pay (*Glasgow*).	
Parkinson, Maj. B. E., Qr.-Mr. ret. pay [*i*] (*Berwick-on-Tweed.*).	
Conway, Capt. J., ret. pay .. (*Hamilton*).	
Harrison, Capt. R., ret. pay (*Res. of Off.*) (*Ayr*).	
Everingham, Lt.-Col. A. E., *D.S.O.*, Qr.-Mr., ret. pay .. .. (*Bathgate*).	
Walker, Lt.-Col. F., Qr.-Mr., ret pay (*Edinburgh*).	

RECRUITING ZONES.

The Lothians ..	*Drill Hall, Bathgate, West Lothian.*	The Seaforth	20, *Hill Street, Dingwall*
The Ayrshire	*The Barracks, Ayr.*	The Gordon	*Castlehill Barracks, Aberdeen.*
The Scottish Border	*The Barracks, Berwick-on-Tweed*	The Cameron	*Cameron Barracks, Inverness.*
The Lanarkshire ..	*The Barracks, Hamilton.*	The Argyll	*The Castle, Stirling.*
The Black Watch ..	*Queen's Barracks, Perth.*	The Edinburgh City	62, *Cockburn Street, Edinburgh.*
		The Glasgow	139, *Bath Street Glasgow.*

Digitized by Google

Scottish Command—contd.

TERRITORIAL DIVISIONS AND BRIGADES.

51st (THE HIGHLAND) DIVISION. *Perth.*

General Officer Commanding	Sinclair-Maclagan, Maj.-Gen. E. G., *C.B., C.M.G., D.S.O.*	16June19
General Staff Officer, 2nd Grade	Robertson, Bt. Lt.-Col. A. B., *C.M.G., D.S.O.*, Camerons, *p.s.c.*	8Mar.20
Dep. Asst. Adjt. & Qr.-Mr.-Gen. ..	Fraser, Maj. F. W., TD, 4 Bn. Camerons	29Mar.20
Asst. Dir. of Medical Services	Kelly, Col. F., *C.B.E., M.D.*, TD, Terr. Army ..	16Feb.20
Dep. Asst. Dir. of Medical Services ..	Squair, Maj. F. W., *M.B.*, TD, R.A.M.C. (T.A.) ..	21May20
Dep. Asst. Dir. of Ordnance Services ..	Smith, Maj. J. K., R.A.O.C. (T.A.)	13July20
Dep. Asst. Dir. of Veterinary Service ..	Anderson, Maj. R. G., *O.B.E., F.R.C.V.S.*, TD, R.A.V.C. (T.A.)	24July20

Black Watch and Gordon Infantry Brigade. *Drill Hall, Tay Street, Perth.*

Brigade Commander	Craufurd, Col. G.S.G., *C.B., C.M.G., C.I.E., D.S.O., p.s.c., A.D.C.*	1Apr.20
Brigade Major	Long, Bt. Maj. A. de L., *D.S.O.*, Gordons	23Mar.20

Seaforth and Cameron Infantry Brigade. *R.A.S.C. Drill Hall, Academy Street, Inverness.*

Brigade Commander	Sandilands, Col. J.W., *C.B., C.M.G., D.S.O., p.s.c.*[1]	26Mar.20
Brigade Major	Stewart, Capt. W. P., *D.S.O.*, H.L.I.	6Feb.21

Argyll and Sutherland Infantry Brigade. *Drill Hall, Princes Street, Stirling.*

Brigade Commander	Thomson, Col. *Sir* W. M., *K.C.M.G., C.B., M.C.* ..	13Apr.20
Brigade Major	Couper, Maj. J. B., A. & S. H.	30Mar.20

Divisional Troops.

Royal Artillery. 8, *Kinnoull Street, Perth.*

Commanding Royal Artillery	Peck, Col. H. R., *C.M.G., D.S.O.*	20Apr.20
Brigade Major	Archer, Maj. H., *D.S.O.*, R.A. (*s.c.*)	23Mar.21

Royal Engineers.

Commanding Royal Engineers	Kinghorn, Lt.-Col. H. J., TD, R.E. (T.A.)	—

52nd (THE LOWLAND) DIVISION. *Glasgow.*

General Officer Commanding	Robertson, Maj.-Gen. *Sir* P. R. *K.C.B., C.M.G.*, Col. Camerons	21June19
General Staff Officer, 2nd Grade	Evans, Maj. L. P., *C.M.G., D.S.O.*, Black Watch, *p.s.c.*	—
Dep. Asst. Adjt. & Qr.-Mr.-Gen. ..	Cornfield, Maj. F. A., *D.S.O., O.B.E.*, R.A.S.C., *p.s.c.*	4Jan.22
Asst. Dir. of Medical Services	Edington, Col. G. H., *M.D., F.F.P.S.*, TD, Terr. Army	16Feb.20
Dep. Asst. Dir. of Medical Services ..	Leebody, Bt. Lt.-Col. H. A., *M.B.*, TD, R.A.M.C. (T.A.)	7June20
Dep. Asst. Dir. of Veterinary Services ..	Robb, Maj. A. jun., R.A.V.C. (T.A.)	31July20

Highland Light Infantry Brigade. 180, *West Regent Street, Glasgow.*

Brigade Commander	Findlay, Col. J. M., *D.S.O.*, TD, Terr Army ..	3Mar.20
Brigade Major	Sword, Maj. D. C., *D.S.O.*, Camerons	7Apr.20

West Scottish Infantry Brigade. *Glasgow.*

Brigade Commander	Pollard, Col. J. H. W., *C.B., C.M.G., D.S.O., p.s.c.*, [1.]	15May20
Brigade Major	Wade, Maj. C., K.O.S.B.	26Mar.20

East Scottish Infantry Brigade. 7, *Wemyss Place, Edinburgh.*

Brigade Commander	Leslie, Col. W. B., *C.B., C.M.G.*	2Dec.21
Brigade Major	Combe, Capt. E. P., *M.C.*, R. Scots	17Apr.20

Divisional Troops.

Royal Artillery. 8, *Newton Terrace, Glasgow.*

Commanding Royal Artillery	Johnston, Col. G. N., *C.M.G., D.S.O., q.*	22Apr.20
Brigade Major	Temple, Capt. E., R.A.	16June20

Royal Engineers.

Commanding Royal Engineers	Arthur, Lt.-Col. J. M., *C.M.G., D.S.O.*, TD, R.E. (T.A.)	—

Digitized by Google

SOUTHERN COMMAND.—The Counties of Warwickshire, Worcestershire, Gloucestershire, Oxfordshire, Buckinghamshire, Berkshire (except Windsor for Regular troops and that portion of the County included in the Aldershot Command), Cornwall, Devonshire, Somersetshire, Dorsetshire, Wiltshire and Hampshire (except that portion included in the Aldershot Command).

Head-Quarters—Salisbury.

GENERAL OFFICER COMMANDING-IN-CHIEF	Harper, Lt.-Gen. *Str* G. M., *K.C.B., D.S.O., p.s.c.* [I]	1 June 19
Assistant Military Secretary	Allison, Capt. C. T., *O.B.E.*, K.R.R.C.	28 Feb. 20
Aide-de-Camp	Huddlestone, Lt. W. S., R.A.	1 Jan. 22

General Staff.

Colonel on the Staff	Deedes, Col (*temp.* Col *on the Staff* 1 Jan. 21), C. P., *C.B., C.M.G., D.S.O., p.s.c.*	26 Apr. 21
General Staff Officer, 2nd grade	Neilson, Bt. Lt.-Col. W. G., *C.M.G., D.S.O.*, A. & S. H., *p.s.c.*	23 Jan. 20
General Staff Officer, 3rd grade	Dawson, Maj. W. H., A.E.C. (*temp.*)	24 Jan. 20

Attached to the General Staff.

Brigade Major (*Musketry*)	Steward, Capt. C. K., *D.S.O., M.C.*, S. Wales Bord. (a.c.)	1 Apr. 20 12 May 19

Administrative, Technical and Departmental Staff.

Major-General in charge of Administration	Montagu-Stuart-Wortley, Maj.-Gen. *Hon. Str* A. E., *K.C.M.G., C.B., D.S.O., p.s.c.* [L]	1 June 19
Asst. Adjt.-Gen.	Wood, Col. C. M. A., *C.M.G., D.S.O., p.s.c.* (*temp.*)	28 Feb. 18 28 July 18
Dep. Asst. Adjt. Gen.	Powell, Bt. Lt.-Col. P. L. W., *C.B.E., D.S.O.*, Welch R., *p.s.c.*	1 Nov. 21
Asst. Qr.-Mr.-Gen.	Kenrick, Lt.-Col. G. E. R., *C.B., C.M.G., D.S.O., p.s.c.*	1 June 20
Staff Captains	Meredith, Bt. Maj. J. V., *M.C.*, Leinster R.	1 Apr. 21 17 Oct. 18
	Monro, Lieut. I. A. S. H., Camerons	19 Oct. 21
Colonel Royal Artillery	Hudson, Col. T. R. C., *C.B., p.s.c.* [L]	28 June 20
Brigade Major	Smith, Bt. Lt.-Col. H. W. T., *D.S.O.*, R.A. (*temp.*)	8 Apr. 21
Chief Engineer	Vanrenen, Col. (*temp.* Col. *Comdt.* 1 Jan. 21) J. E. [I]	1 Jan. 21
Deputy Chief Engineers	Scholfield, Col. G. P., *C.M.G., C.B.E.* (*temp.*)	1 Oct. 20
Staff Officer, Royal Engineers	Matheson, Col. J. C. (*temp.*)	1 Jan. 21
Chief Signal Officer	Young, Bt. Lt.-Col. E. de L., R.E.	—
	Moore, Lt.-Col. H. T. G., *C.M.G., D.S.O.*, R.C. of Sigs. (*temp.*)	—
Chief Land Agent	Pigott, Maj. H. L., *O.B.E.*, ret.	—
Asst. Director of Supplies and Transport	Courtney, Col. E. A. W., *C.M.G., C.B.E.*, s.	6 Sept. 19 1 May 19
Dep. Asst. Director of Supplies and Transport	Inglefield, Bt. Lt.-Col. L. D., *D.S.O.*, R.A.S.C.	21 Jan. 20
Dep. Dir. of Medical Services	Holt, Maj.-Gen. *Str* M. P. C., *K.C.B., K.C.M.G., D.S.O., K.H.S.*	—
Dep. Asst. Dir. of Med. Serve.	Crossley, Bt. Lt.-Col. H. J., *O.B.E.*, R.A.M.C.	—
Asst. Dir. of Hygiene	Holden, Bt. Lt.-Col. (*temp. Lt.-Col.*) C. W., *C.M.G., D.S.O.*, R.A.M.C.	20 Dec. 21
Asst. Dir. of Pathology	Littlejohns, Maj. (*temp. Lt.-Col.*) A. S., *D.S.O.*, R.A.M.C.	—
Asst. Director of Ordnance Services	Hamilton, Col R. S., *C.M.G., D.S.O.*, R.A.O.C., s. *f.*	—
Dep. Asst. Dir. of Ordnance Services	King, Maj. J. F., R.A.O.C.	—
Dep. Dir. of Veterinary Services		
Asst. Chaplain General	Tuckey, *Rev.* J. G. W., *C.B.E., M.A., K.H.C.*, Chaplain to the Forces (1st Class)	1 Oct. 20
Command Paymaster	Lethbridge, Col. R. T. M., *O.B.E.*, R.A.P.C.	—
Command Accountant	Hack, Maj. W. S., Corps of Mil. Accnts.	—
Dep. Asst. Dir. of Remounts	Fair, Lt.-Col. J. G., *C.M.G., D.S.O.*, ret. pay	10 Dec. 18 31 July 11
District Barrack Officer	Grose, Lt.-Col. D. C. E., *D.S.O.*, e., ret. pay	—

Department of the Finance Member of the Army Council

(detached from the War Office for duty at Head-Quarters of the Command.)

Local Auditor	McArthur, W. L., *Esq., C.B.E.*
Assistant Local Auditor	Bradley, R. N., *Esq.*

Officer in Charge of Time-Expired Men, etc.	Jones, Qr.-Mr. & Maj. O. G., ret. pay. (32, *Castle Road, Salisbury*).

Digitized by Google

Southern Command—contd.

At Tidworth.

Garrison Adjutant	Capel, Capt. E. (*temp.*)	29May19
Asst. Dir. of Medical Services	Martin, Col. C. E., *C.M.G., M.B.*	—
Chief Ordnance Officer	Lewis, Maj. L. C., *O.B.E.*, R.A.O.C., *o.*	—

At Bulford.

Garrison Adjutant	Smithson, Maj. H., R.A.	16Nov.20

At Didcot.

Chief Ordnance Officer	Bainbridge, Lt.-Col. (*acting Col.*) N. B., *C.B., C.M.G., D.S.O.*, R.A.O.C., *o.*	—

At Devonport.

Chief Ordnance Officer	Falchnie, Lt.-Col. D. C., *C.M.G.*, R.A.O.C., *e.o.* ..	—

At Plymouth.

Asst. Dir. of Medical Services	Birrell, Col. E. T. F., *C.B., C.M.G., M.B.*	—
Dep. Asst. Dir. of Hygiene	Marsden, Temp. Capt. (*temp. Maj.* 27 *Sept.* 21) J. A., R.A.M.C.	—
Captain Instructor in Gunnery ..	Birch, Lt. (*acting, Capt.* 28 *May* 19) H. T., *M.C.*, R.A. ..	29May19

At Portsmouth.

Garrison Adjutant	Marriott, Lt. F. C., R.G.A.	—
Asst. Dir. of Medical Services	McMunn, Col. J. R., *C.B., C.M.G.*	—
Dep. Asst. Dir. of Hygiene		

At Hilsea.

Chief Ordnance Officer	Baker, Bt. Lt.-Col. J., *C.B.E.*, R.A.O.C., *e., o.* ..	—

At Southampton.

Embarkation Commandant (*Class X*) ..	McMicking, Col. H., *D.S.O., p.s.c.*, q.e.	7Aug.18
Asst. Embarkation Staff Officers (*Class FF*)	Randall, Capt. H. C., Cheshire R. ..	22Nov.18
	Alexander, Lt. (*temp. Capt.* 7 *Oct.* 19) J., R. Scots. ..	7Apr.20
		7 Oct. 19
Railway Transport Officer	Carter, Maj. R. C.	15Dec.19

Royal Army Service Corps.

13 (H.T.) Co. (*Portsmouth*)
14 (H.T.) Co. (*Bulford*)
15 (H.T.) Co. (*Devonport*)
242 (M.T.) Co. (*Larkhill*)
321 (M.T.) Co. (*Portsmouth*)
1128 (M.T.) Co. (*Devonport*)
"G" (Supply) Co. (*Bulford*)

Royal Army Medical Corps.

4 Co. (*Netley*)
5 Co. (*Netley*)
6 Co. (*Cosham*)
7 Co. (*Devonport*)
20 Co. (*Tidworth*)
21 Co. (*Netley*)

Royal Army Ordnance Corps.

2 Section (*Tidworth*)
3 Section (*Portsmouth*)
4 Section (*Devonport*)
13 Section (*Didcot*)
Depôt (*Hilsea*)

Royal Army Veterinary Corps.

5 and 6 Sections (*Bulford*)
10 and 11 Sections (*Tidworth*)

FIELD TROOPS (REGULARS).

2nd CAVALRY BRIGADE — *Tidworth*

Brigade Commander	Pitman, Col. (*temp. Col. Comdt.* 1 *Jan.* 21) T. T., *C.B., C.M.G.*	1Mar.20
Brigade Major		

Details 4th D.G., 8th L. — Details 9th L., 17th L. — 19th H., 20th H. — 21st L., 2 Signal Troop R.C. of Sigs.

3rd DIVISION. — *Bulford.*

General Officer Commanding		
Aide-de-Camp		
General Staff Officer, 1st Grade ..	Armitage, Lt.-Col. (*temp. Lt.-Col.* 2 *Feb.* 19) C. C., *C.M.G., D.S.O.*, R.A., *p.s.c.*	24July19
Asst. Adjt. & Qr.-Mr.-Gen.	Montgomery, Col. H. M. de F., *C.B., C.M.G., p.s.c., s.* [L]	1Apr.20
Staff Captain	Brown, Lt. I. D. Black Watch	1Apr.20
Education Officer (*Class FF*) ..	Stanley, Capt. H., A.E.C. (*temp.*)	1Jan.21

Digitized by Google

Commands of the Army.

Southern Command—contd.

7th Infantry Brigade. — *Tidworth*

Brigade Commander .. .. .. Hordern, Col. (*temp. Col. Comdt. 1 Jan. 21*) G. V., *C.B., C.M.G., p.s.c.* .. .. 9 Nov. 19

Brigade Major .. .. .. Hibbert, Maj. O. Y., *D.S.O., M.C.*, R.W.K., *p.s.c.* (*temp.*) .. .. 27 Jan. 21

1 Bn. Gloster R. (*for Rhine*). | 2 Bn. D.C.L.I. | 1 Bn. D.W.R. (*for Constantinople*). | Details 2 Bn. Loyal R.

8th Infantry Brigade — *Devonport.*

Brigade Commander .. .. .. Hollond, Col. (*temp. Col. Comdt. 17 Nov. 21*) S. R., *C.B., C.M.G., D.S.O., p.s.c.* .. .. 17 Nov. 21

Brigade Major .. .. .. Macdonald, Bt. Lt.-Col. C. R., *C.M.G.*, R. Warwick R., *p.s.c.* .. .. 26 June 20

1 Bn. Devon. R. (*Devonport*). | 2 Bn. K.O.Y.L.I. (*Plymouth, for India*).
2 Bn. K.O.S.B. (*Devonport*). | Details 1 Bn. R. Mun. Fus. (*Plymouth*).

9th Infantry Brigade. — *Portsmouth.*

Brigade Commander .. .. .. Girdwood, Col. (*temp. Col. Comdt. 1 Jan. 21*) H. S., *C.B., C.M.G.* .. .. 11 Oct. 19

Brigade Major .. .. .. Rowan-Hamilton, Capt. G. E., *D.S.O., M.C.*, Black Watch, *p.s.c.* .. .. 16 Jan. 20

2 Bn. K.R.R.C. (*Portsmouth, for Rhine*). | 8 Bn. Rifle Bde. (*Gosport*).
1 Bn. R.U. Rif. (*Parkhurst*).

Divisional Troops. — *Bulford.*

Royal Artillery.

Commanding Royal Artillery .. .. Oldfield, Col. (*temp. Col. Comdt. 1 Jan. 21*) L. C. L., *C.B., C.M.G., D.S.O.* .. .. 10 Nov. 19

Brigade Major .. .. .. Milford, Maj. K. E., *D.S.O.*, R.A. (*temp.*) .. .. 22 Nov. 19

VII. Brig. R.F.A. { 24 Batt., 34 Batt., 60 (H) Batt., 72 Batt. } *Larkhill.* | XV. Brig. R.F.A. { 52 Batt., 80 Batt., 143 Batt., 144 (H) Batt. } *Bulford.* | XXV Brig. R.F.A. { 13 Batt., 25 Batt., 81 (H) Batt., 88 Batt. } (*Bulford*)

Royal Engineers. — *Bulford.*

Commanding Royal Engineers. ..

56 (Field) Co. 57 (Field) Co.
Royal Corps of Signals.
8 Divisional Signals.

Other Regular Field Troops.

Royal Artillery.

1 Brig. R.H.A. (*Portsmouth*) { "A" Batt., "B" Batt., "M" Batt. } (*Trowbridge*), (*Portsmouth*). | 8 (Medium) Brig. R.G.A. (*Exeter*). | { 5 (H) Batt. (*Porton*), 31 (H) Batt., 33 (H) Batt. } (*Exeter*).

1 Pack Art. Brig. R.G.A. { 2 Batt., 3 Batt. (H), 4 Batt. (H), 15 Batt. (H) } (*Bulford*). | 10 (Medium) Brig. R.G.A. | { 6 (H) Batt., 37 Batt., 38 (H) Batt., 40 (H) Batt. } (*Larkhill*).

SOUTH-WESTERN AREA.

Comprising the Counties of Cornwall, Devonshire and Somersetshire.

Area Commander .. .. The General Officer Commanding 9th Infantry Brigade .. .. *Devonport*

Dep. Asst. Adjt. & Qr.-Mr.-Gen. .. Hibbert, Capt. A. P. J., Berks. R. (*temp.*) .. 1 Apr. 21

Regulars.

Royal Artillery.
"I" & "J" Coast Batts. R.G.A. (*Plymouth*)
3 Depôt R.G.A. (*Plymouth*).

Royal Engineers.
30 (Fortress) Co. (*Plymouth*)

Infantry.
Depôts.
Devon. R. (*Exeter*)
Somerset L.I. (*Taunton*)
D.C.L.I. (*Bodmin*)
R. Mun. Fus. (*Devonport*)

Retired Officers Employed on Recruiting Duties .. .. { Horne, Maj. E. W., *D.S.O.*, ret. pay .. .. (*Exeter*); Woolcott, Lt. J., ret. pay .. .. (*Bodmin*); Wright, Capt. J., ret. pay .. .. (*Taunton*)

SOUTHERN AREA

Comprising the Counties of Hampshire (except Tidworth and that portion of the county included in the Aldershot Command) and Dorset (excluding the Tank Corps Centre at Wool.).

Area Commander .. .. The General Officer Commanding 9th Infantry Brigade .. .. *Portsmouth*

General Staff Officer, 3rd grade .. Hunt, Capt. E. D. C., Suffolk R. (*temp.*) .. .. 17 Mar. 20

Dep. Asst. Adjt. & Qr.-Mr.-Gen. .. Webb, Maj. M., B., Foresters (*temp.*) .. .. 22 Dec. 20

Regulars.

Royal Artillery.
3 Res. Brig. R.F.A. (*Fort Fareham*).
3 Depôt R.F.A. (*Fort Brockhurst*).
"F," "G," & "H" Coast Batts. R.G.A. (*Portsmouth*).

Royal Engineers.
4 (Fortress) Co. (*Gosport*).
19 (Survey) Co. (*Southampton*).
22 (Fortress) Co. (*Gosport*).
Experimental Bridging Co. (*Christchurch*).

Infantry.
Depôts.
R. Ir. Regt. (*Portsmouth*).
Hampshire R. (*Winchester*).
Dorset R. (*Dorchester*).
Rifle Depôt (*Winchester*).

Retired Officers employed on Recruiting Duties { Newman, Lt. T., *D.C.M.*, ret. pay (*Dorchester*) .. —; Simmonds, Lt. G., ret. pay (*Winchester*) .. .. —

Digitized by Google

Southern Command—contd.

SALISBURY PLAIN AREA.

Comprising the County of Wiltshire and Tidworth.

Area Commander	The General Officer Commanding 3rd Division.	*Bulford*	
Dep. Asst. Dir. of Hygiene	Dudding, Bt. Lt.-Col. T. S., *O.B.E.*, R.A.M.C.		

Regulars.

Infantry.

Depôt

Wilts. R. (*Devizes*).

Retired Officer employed on Recruiting Duties ..	Vincent, Capt. W. B., ret. pay	*Devizes*	

SOUTH MIDLAND AREA.

Comprising the Counties of Warwickshire, Oxfordshire, Buckinghamshire, Worcestershire, Berkshire (except Windsor so far as regards Regular Troops, and that portion of the County included in the Aldershot Command), and Gloucestershire.

Area Commander	The General Officer Commanding, 48th (The South Midland) Division (T.A.)	*Oxford*	
Dep. Asst. Adjt. & Qr.-Mr.-Gen ..	Worrall, Bt. Lt.-Col. P.R. *D.S.O.*, *M.C.* Devon. R.	24 Oct. 21	

Regulars.

Cavalry.

2 Depôt.

3rd, 4th, 7th and 8th H. (*Bristol*).

5 Depôt.

10th H, 11th H, 13th H, 14th H, 15th H, 18th H, 19th H and 20th H. (*Bristol*).

Infantry.

Depôts

R. Warwick R. (*Warwick*)	Oxf. & Bucks. L.I. (*Oxford*)
Gloster R. (*Bristol*).	R. Berks. R. (*Reading*).
Worc. R. (*Worcester*)	

Retired Officers employed on Recruiting Duties	Floyd, Maj. H., Qr.-Mr. ret. pay	*Birmingham*
	Gee, Lt. G. A., *M.B.E.*, *M.C.*, ret. pay (*Res. of Off.*	*Warwick*
	Whitty, Lt.-Col. A., *D.S.O.*, Qr.-Mr. ret. pay *t.a.*	*Worcester*
	Alldridge, Maj. J. H., *M.C.*, *D.C.M.*, Qr.-Mr. ret. pay	*Oxford*
	Hillyard, Maj. J. W., *O.B.E.*, ret. pay. ..	*Reading*
	Culley, Capt. E. R. T., ret. pay	*Bristol*
Medical Officer employed on Recruiting Duties	Bray, Lt.-Col. G. A. T., *D.S.O.*, ret. pay ..	*Bristol*

RECRUITING ZONES.

The Warwickshire, including	*Budbrooke Barracks, Warwick.*	The Cornwall	*The Depôt Barracks, Bodmin.*
The Birmingham City	*James Watt Street, Birmingham.*	The Hampshire ...	*Hampshire Depôt Barracks, Winchester.*
The Devonshire ..	*Higher Barracks, Exeter.*	The Dorsetshire ..	*Depôt Barracks, Dorchester.*
The Somerset	*The Depôt, Barracks, Taunton.*	The Oxfordshire and Buckinghamshire..	*Cowley Barracks, Oxford.*
The Gloucestershire	8, *Colston Street, Bristol.*	The Berkshire.. ..	*The Barracks, Reading.*
The Worcestershire..	*Norton Barracks, Worcester.*	The Wiltshire	*Depôt Barracks, Devizes.*

TANK CORPS CENTRE.

Commandant	Elles, Col. (*temp. Col. Comdt. 1 Jan. 21*) *Sir* H. J., *K.C.M.G.*, *C.B.*, *D.S.O.*, *p.s.c.*	7 Aug. 19	
General Staff Officer, 2nd Grade.. ..	Thorp, Bt. Lt.-Col. H. W. B., *D.S.O.*, K.O.Y.L.I., *p.s.c.*	4 Feb. 20	
General Staff Officer, 3rd Grade			
Dep. Asst. Adjt. & Qr.-Mr. Gen. ..	Bolton, Bt. Lt.-Col. C. A., *C.B.E.*, Manch. R., *p.s.c.*	7 Oct. 21	
Staff Captain	Newcombe, Maj. W. L., Worc. R...	1 Apr. 20	

Regulars.

Headquarters Tank Corps Centre (*Wool*).
1 Depôt Bn. (*Wool*).
4 (Cadre) Bn. (*Wareham*)

5 Bn. (less 1 Co.) (*Wareham—for Perham Down*).
Workshops Training Bn. (*Wool*).
12 Armoured Car Co. (*Wareham*).

Digitized by Google

Southern Command—contd.

TERRITORIAL DIVISIONS AND BRIGADES.

6th (Midland) Cavalry Brigade (part of.) *Armscote, Stratford-on-Avon.*
(For Staff of this Brigade *see* page 49).

48th (THE SOUTH MIDLAND) DIVISION. *Oxford.*

General Officer Commanding	Walker, Maj.-Gen. *Sir* H. B., *K.C.B., K.C.M.G., D.S.O.*	23July19
General Staff Officer, 2nd grade	Hewlett, Bt. Lt.-Col. E., *C.M.G., D.S.O.*, Devon. R., *p.s.c.*	26Feb.20
Dep. Asst. Adjt. & Qr.-Mr. Gen. ..	Muirhead, Bt. Maj. A. J., *M.C.*, Oxf. Yeo. ..	3Apr.20
Asst. Dir. of Medical Services	Blandford, Col. L. J., *C.B.E., M.D.*, TD, Terr. Army	14Feb.20
Deput. Asst. Dir. of Med. Servs.	Grant-Johnson, Capt. J., R.A.M.C. (T.A.) ..	1June21
Dep. Asst. Dir. of Ordnance Services ..	Lippold, Maj. E. A. O., T., R.A.O.C. (T.A.) ..	31July20
Dep. Asst. Dir. of Veterinary Services ..	Simpson, Maj. P. J., *D.S.O., F.R.C.V.S.*, TD, R.A.V.C. (T.A.)	27 July 20

Warwickshire Infantry Brigade. *Great Brook St. Barracks, Birmingham.*

Brigade Commander	Mudge, Col. A., *C.M.G., t.a.*	12Aug.20
Brigade Major	Bartlett, Maj. A. J. N., *D.S.O.*, Oxf. & Bucks. L.I.	14Mar.20

Gloucestershire and Worcestershire Infantry Brigade. 48, *Foregate Street Worcester.*

Brigade Commander	Hildyard, Col. R. J. T., *C.M.G., D.S.O., p.s.c.* ..	10Aug.20
Brigade Major	Whalley, Bt. Lt.-Col. P. R., *D.S.O.*, Worc. R. ..	15Apr.20

South Midland Infantry Brigade. *Yeomanry House, Castle Hill, Reading.*

Brigade Commander	Eden, Col. A. J. F., *C.M.G., D.S.O.*	22Mar.20
Brigade Major	Beasley, Maj. R. L., *D.S.O.*, Gloster R.	15Mar.20

Divisional Troops.

Royal Artillery. 48, *Foregate Street, Worcester.*

Commanding Royal Artillery	Anderson, Col. A. T., *C.M.G., q.*	9Apr.20
Brigade Major	Mann, Maj. W. E., *D.S.O.*, R.A.	2Nov.20

Royal Engineers.

Commanding Royal Engineers	Williams, Lt.-Col. J. L. V. S., TD., R.E. (T.A.) ..	—

43rd (THE WESSEX) DIVISION. *Exeter.*

General Officer Commanding	Bols, Maj.-Gen. *Sir* L. J., *K.C.B., K.C.M.G., D.S.O.*, (Col. Devon R.) *p.s.c.* [L]	28Sept.20
General Staff Officer, 2nd grade	Crichton, Bt. Lt.-Col. R. R., K.B.E.C., *p.s.c.* ..	21Feb.20
Dep. Asst. Adjt. & Qr.-Mr. Gen. ..	Scafe, Bt. Lt.-Col. W. E., *C.M.G., D.S.O.*, Devon. R., *p.s.c.*	2Mar.20
Asst. Dir. of Medical Services	Pickard, Col. R., *C.B., C.M.G., M.D.*, TD, Terr. Army	16Feb.20
Dep. Asst. Dir. of Medical Services ..	Ellis, Lt.-Col. C. I., *C.M.G., M.D.*, R.A.M.C. (T.A.)	13July20
Dep. Asst. Dir. of Ordnance Services ..	Dibben, Maj. W., R.A.O.C. (T.A.)	13July20
Dep. Asst. Dir. of Veterinary Services ..	Ascott, Maj. W., *O.B.E.*, R.A.V.C. (T.A.)	13July20

Devon and Cornwall Infantry Brigade. *Leonard's Buildings, High Street, Exeter.*

Brigade Commander	Butler, Col. *Hon.* L. J. P., *C.M.G., D.S.O., p.s.c.* ..	22Mar.20
Brigade Major		

South Wessex Infantry Brigade. *Drill Hall, Lower Bristol Road, Bath.*

Brigade Commander	Bonham-Carter, Col. C., *C.M.G., D.S.O., p.s.c.* ..	24Sept.21
Brigade Major	Little, Bt. Lt.-Col. C. H., *D.S.O.*, Somerset. L.I.	28Sept.21

Hampshire Infantry Brigade. 30, *Carlton Place, Southampton.*

Brigade Commander	Philips, Col. L. F., *C.M.G., C.B.E., D.S.O., p.s.c.* [*i*]	1Mar.20
Brigade Major	Spring, Maj. T. C., *D.S.O.*, Hampshire R., *p.s.c.* ..	17Apr.20

Divisional Troops.

Royal Artillery. 57, *High Street, Exeter*

Commanding Royal Artillery	Nicholson, Col. G. H. W., *C.M.G.*	10Mar.20
Brigade Major	Joll, Maj. H. H., *D.S.O., M.C.*, R.A. (*s.s.*)	14June20

Royal Engineers.

Commanding Royal Engineers	Dutton, Lt.-Col. R. B., *D.S.O.*, TD, R.E. (T.A.) ..	—

Royal Victoria Hospital, Netley.

Officer in Charge	Fewell, Lt.-Col. E. P., *C.M.G., D.S.O., M.B.*, R.A.M.C.	—
Dep. Asst. Dir. of Pathology ..	Varrill, Maj. E., *M.C.*, R.A.M.C.	—
Registrar	Lunn, Maj. W. R. C., *M.C., M.B.*, R.A.M.C. ..	—

Digitized by Google

WESTERN COMMAND.—Wales and the Counties of Cheshire, Shropshire, Herefordshire, Monmouthshire, Lancashire, Cumberland and Westmorland and the Isle of Man.

Head-Quarters—Chester.

GENERAL OFFICER COMMANDING-IN-CHIEF.	De Lisle, Lt.-Gen. *Sir* H. de B., *K.C.B.*, *K.C.M.G.*, *D.S.O.* *p.s.c.* [1]	1 Oct. 19
Assistant Military Secretary ..	Wilkinson, Bt. Lt.-Col. H. B. Des V., *C.B.E.*, *D.S.O.*, *p.s.c.*, *q.s.*	14 June 19
Aide-de-Camp	Sykes, Lt. N. C. M., *M.C.*, 11th H.	16 Apr. 21
General Staff.		
General Staff Officer, 1st grade ..	Hayter, Col. R. J. F., *C.B.*, *C.M.G.*, *D.S.O.*, *p.s.c.* [1] ..	25 Aug. 19
General Staff Officers, 3rd grade	Inglis, Maj. R., *D.S.O.*, A.E.C. (*temp.*)	19 Feb. 21
	Lowe, Bt. Maj. T. A., *D.S.O.*, *M.C.*, Essex R.	14 Jan. 22
Attached to the General Staff.		
Brigade Major (*Musketry*)	Wade, Bt. Maj. E. W. N., *M.C.*, Hampshire R. ..	15 Jan 22
Administrative, Technical and Departmental Staff.		
Colonel on the Staff in charge of Administration	Maynard, Col. (*temp. Col. on the Staff* 1 *Jan.* 21) *Sir* C. C. M., *K.C.B.*, *C.M.G.*, *D.S.O.*, *p.s.c.* [1]	17 Feb. 20
Dep. Asst. Adjt.-Gen.	Churchill, Bt. Maj. J. A., *M.C.*, Durham L.I., *p.s.c.* ..	1 Aug. 21
Asst. Qr.-Mr.-Gen.	Belgrave, Col. H. D., *D.S.O.*, *p.s.c.*	17 Feb. 19 15 Nov. 18
Inspr. of Qr.-Mr.-Gen.'s Services (*Class BB*)		
Staff Captain	Hill, Capt. (*temp. Capt.* 9 *Oct.* 19) W. G. 18th H. (*temp.*)	9 Oct. 19
Colonel, Royal Artillery	Massie, Col. R. H., *C.B.*, *C.M.G.*	3 Aug. 20
Brigade Major	Phillips, Bt. Lt.-Col. F. E., *D.S.O.*, R.A., *g.* (*S.C.*) (*temp.*)	1 Apr. 21
Chief Engineer	Gordon, Col. H. W., *D.S.O.*	1 Dec. 21
Staff Officer, Royal Engineers ..	Campbell, Capt. M. G. G., *M.C.*, R.E.	—
Chief Signal Officer	Powell, Bt. Lt.-Col. R. M., *D.S.O.*, R.A. (*temp.*) ..	—
Chief Land Agent	Bateman, Capt. F. G., *M.B.E.*, ret.	—
Asst. Director of Supplies and Transport	Tarver, Col. W. K., *C.B.*, *C.M.G.*, *e.*	27 June 20
Dep. Asst. Dir. of Supplies and Transport	Blencowe, Bt. Lt.-Col. E. P., *D.S.O.*, R.A.S.C., *e.* (*S.C.*) (*temp.*)	25 Apr. 19
Dep. Dir. of Medical Services ..	Browne-Mason, Col. H. O. B., *D.S.O.*...	—
Dep. Asst. Dir. of Medical Services	Russell, Maj. H. W., *O.B.E.*, *M.D.*, R.A.M.C. (*temp.*)	—
Asst. Dir. of Hygiene	Walker, Maj. (*temp. Lt.-Col.*) N. D., *O.B.E.*, *M.B.*, R.A.M.C.	—
Dep. Asst. Dir. of Pathology		
Asst. Dir. of Ordnance Services ..	Fisher, Col. C. A., *D.S.O.*, R.A.O.C., *o.*, *e.*	—
Dep. Asst. Dir. of Ordnance Services ..	Leslie, Maj. S. G., *O.B.E.*, R.A.O.C., *p.s.c.*	—
Asst. Dir. of Veterinary Services	The Asst. Dir. of Veterinary Services, Northern Command	—
Asst. Chaplain-General	Macpherson, *Rev.* E. G. F., *C.M.G.*, *C.B.E.*, *B.A.*, Chaplain to the Forces (1st Class)	1 Oct. 20
Command Paymaster	Watkins, Col. F. M., *C.B.E.*, R.A.P.C.	—
Command Accountant	Pearce, Maj. J. W., Corps of Mil. Acctnts.	—
Dep. Asst. Dir. of Remounts	Gillson, Hon. Brig.-Gen. G., *C.M.G.*, *D.S.O.*, ret. pay..	8 Jan. 20 14 Apr. 19
District Barrack Officer	Maturin, Lt.-Col. J. W. H., *D.S.O.*, Res. of Off.	—

Digitized by Google

Commands of the Army.

Western Command—contd.

Department of the Finance Member of the Army Council.
(detached from the War Office for duty at Head-Quarters of the Command.)

Local Auditor .. .. .. Round, W., *Esq.* (*acting*)
Assistant Local Auditor .. .. .. Le Rougetel, T. D., *Esq.* (*acting*)

At Pembroke Dock.

Captain Instructor in Gunnery .. .. Gee, Lt. R. E., *D.S.O.*, *M.C.*, R.A. (*temp.*) .. .. 17 Oct. 20
Chief Ordnance Officer .. .. .. Lockhart, Capt. J. L., Hampshire R., *c.* .. .. —

At Burscough.

Chief Ordnance Officer .. .. .. Dixon, Maj. W. C., *D.S.O.*, *O.B.E.*, R.A.O.C., *c.*, *c.* .. —

At Aintree.

Chief Ordnance Officer .. .. .. Sheppard, Maj. (*temp. Lt.-Col.*) R. O., *D.S.O.*, R.A.O.C., *c.* .. .. —

Royal Army Service Corps.	Royal Army Medical Corps.	Royal Army Ordnance Corps.	Royal Army Veterinary Corps.
613 (M.T.) Co. (*Liverpool*). "I" Supply Co. (*Chester*)	19 Co. (*Chester*)	10 Section (*Burscough*) 11 Section (*Pembroke Dock*)	Veterinary Hospital (*Prees Heath*)

FIELD TROOPS (REGULARS).

Infantry.

Details 1 Bn. Y. & L. R. (*Pembroke Dock*).

WELSH AREA.

Comprising Wales and the Counties of Monmouthshire, Herefordshire and Shropshire.

Area Commander .. .. The General Officer Commanding, 53rd (The Welsh) Division (T.A.) .. .. .. *Shrewsbury*
Dep. Asst. Adjt. & Qr.-Mr.-Gen. .. .. Munby, Bt. Lt.-Col. J. E., *C.M.G.*, *D.S.O.*, K.O.Y.L.I., *p.s.c.* .. .. 1 July 21

Regulars.

Cavalry. 4 Depôt.	*Infantry. Depôts.*
K.D.G. and The Bays 5th D.G. and The Inniskillings } *Newport* (*Mon.*)	R. W. Fus. (*Wrexham*)
Royal Artillery.	S. Wales Bord. (*Brecon*)
"O" & "P" Coast Batts. R.G.A. (*Pembroke Dock*)	Welch R. (*Cardiff*)
Royal Engineers.	K.S.L.I. (*Shrewsbury*)
35 (Fortress) Co. (*Pembroke*)	

Retired Officers employed on Recruiting Duties..
Welton, Maj. P. B., *M.C.*, ret. pay .. .. (*Wrexham*)
Grimshaw, Lt. J., ret. .. .. .. (*Cardiff*)
Thomas, Capt. H. M., ret. pay .. .. .. (*Newport*)
Spink, Capt. R. V. T. A., *M.C.*, ret. pay .. (*Shrewsbury*)

WEST LANCASHIRE AREA.

Comprising West Lancashire South of the River Ribble (excluding Wigan, but including Warrington) and the County of Cheshire.

Area Commander .. .. The General Officer Commanding, 55th (The West Lancashire) Division (T.A.) .. .. *Liverpool*
Dep. Asst. Adjt. & Qr.-Mr.-Gen. .. Wintle, Bt. Maj. N., R.A.S.C. (*s.c.*) .. .. 1 Apr. 21

Regulars.

Infantry. Depôts

The King's R. (*Seaforth*)
Cheshire R. (*Chester*) | P.W. Vols. (*Warrington*)

Retired Officers employed on Recruiting Duties..
Ryan, Maj J., Qr.-Mr., ret. pay .. .. .. (*Chester*)
Barnes, Lt. A. C., *D.C.M.*, ret. .. .. .. (*Warrington*)
Jones, Capt. A. E., Qr.-Mr., ret. pay .. .. (*Liverpool*)

Medical Officer .. .. Rowan, Col. H. D., *M.B.* ret. pay .. .. .. (*Liverpool*)

Digitized by Google

Western Command—contd.

EAST LANCASHIRE AREA.

Comprising the Counties of Cumberland and Westmorland, the County of Lancashire north of the River Ribble, and East Lancashire south of the River Ribble (including Wigan but excluding Warrington).

Area Commander	The General Officer Commanding, 42nd (The East Lancashire) Division (T.A.)	*Preston.*
Dep. Asst. Adjt. and Qr.-Mr.-Gen. ..	Seth-Smith, Capt. (*temp. Maj.*) H. G., *D.S.O.*, R.A.S.C., *p.s.c.* (*temp.*)	1 Mar. 20

Regulars

Royal Artillery.	*Infantry. Depôts.*	
2 Res. Brig. R.F.A. (*Preston*)	King's Own R. (*Lancaster*)	Border R. (*Carlisle*)
2 Depôts, R.F.A. (*Preston*)	Lan. Fus. (*Bury*)	Loyal R. (*Preston*)
	E. Lan. R. (*Preston*)	Manch. R. (*Ashton-under-Lyne*)

Retired Officers employed on Recruiting Duties

Vickers, Lt.-Col. G. E., *D.S.O.*, Qr.-Mr., ret. pay (*Manchester*).
Brown, Lt. C. E., *M.C.* (*Res. of Off.*) (*Preston*).
Carmody, Capt. C., ret. pay (*Bury*).
Stewart, Lt. W., ret. pay (*Res. of Off.*) (*Burnley*).
Proctor, Capt. J. H., *M.C.*, ret. pay (*Carlisle*).
Wood, Capt. W., ret. pay (*Res. of Off.*) (*Lancaster*).

RECRUITING ZONES.

The Lancaster.. ..	*Bowerham Barracks, Lancaster.*	The East Lancashire.	*Oakmount House, Ashfield Road, Burnley.*
The Liverpool.. ..	19-20, *Old Haymarket, Liverpool.*	The Border	*The Castle, Carlisle.*
The Bury	*The Barracks, Bury.*	The South Lancashire	*Orford Barracks, Warrington*
The Cheshire	*The Castle, Chester.*	The South Wales ..	*The Barracks, Cardiff.*
The North Wales ..	*The Barracks, Wrexham.*	The Preston	*Fulwood Barracks, Preston.*
The Welsh Border ..	*Cavalry Depôt Barracks, Newport (temp.)*	The Shropshire ..	*The Barracks, Shrewsbury.*
		The Manchester ..	*Palatine Buildings, 62, Victoria Street, Manchester.*

TERRITORIAL DIVISIONS AND BRIGADES.

53rd (THE WELSH) DIVISION. *Shrewsbury.*

General Officer Commanding		
General Staff Officer, 2nd grade	Stranack, Bt Lt.-Col. C. E., *D.S.O.*, R.A., *p.s.c.* ..	25 Feb. 20
Dep. Asst. Adjt. & Qr.-Mr.-General ..	Fraser, Bt. Lt.-Col. G. I., *C.M.G.*, *D.S.O.*, Camerons	1 May 20
Asst. Dir. of Medical Services	Samuel, Col. H. T., *D.S.O.*, TD, Terr. Army ..	16 Feb. 20
Dep. Asst. Dir. of Medical Services ..	Cunningham, Maj. H. H. B., *M.D.*, *F.R.C.S.I.*, TD, R.A.M.C. (T.A.)	22 Aug. 21
Dep. Asst. Dir. of Ordnance Services ..	Bowling, Maj. W. H., TD., R.A.O.C. (T.A.) ..	20 July 20
Dep. Asst. Dir. of Veterinary Services ..	Drinkwater, Maj. F. W. C., R.A.V.C. (T.A.) ..	15 Dec. 20

North Wales Infantry Brigade. *The Barracks, Wrexham.*

Brigade Commander	Madocks, Col. W. R. N., *C.B.*, *C.M.G.*, *D.S.O.*, *p.s.c.*, *Q.S.*	26 Mar. 20
Brigade Major	Incledon-Webber, Bt. Lt.-Col. A. B., *C.M.G.*, *D.S.O.*, R. Ir. Fus. (*s.c.*)	13 Mar. 20

Welsh Border Infantry Brigade. *Cavalry Barracks, Newport (Mon.)*

Brigade Commander	Brock, Col. H. J., *C.B.*, *C.M.G.*, *D.S.O.*	6 May 20
Brigade Major	Johnson, Bt. Lt.-Col. V. N., *D.S.O.*, Gloster R. (*s.c.*)	11 Mar. 20

South Wales Infantry Brigade. *Drill Hall, Dumfries Place, Cardiff.*

Brigade Commander	Thomson, Col. N. A., *C.M.G.*, *D.S.O.*, *c.*	4 Apr. 21
Brigade Major		

Divisional Troops.

Royal Artillery *The Barracks, Carmarthen.*

Commanding Royal Artillery	Smith, Col. L. A., *D.S.O.*	23 Mar. 21
Brigade Major	Archdale, Maj. A. Q., R.A	31 Oct. 21

Royal Engineers.

Digitized by Google

Commands of the Army.

Western Command—contd.

55th (THE WEST LANCASHIRE) DIVISION. *Liverpool*

General Officer Commanding	Nicholson, Maj.-Gen. *Sir* C. L., *K.C.B., C.M.G., p.s.c.*, Col. R. Lan. R.	1Apr.21
General Staff Officer 2nd Grade	Stubbs, Bt. Lt.-Col. G. C., *D.S.O.*, Suffolk R., *p.s.c.*	26Jan.21
Dep. Asst. Adjt. & Qr.-Mr.-Gen.	Moss-Blundell, Maj. B. S., *D.S.O., O.B.E.*, Green Howards	28Apr.20
Asst. Dir. of Medical Services	Martin, Col. J. G., *M.B.*, TD, Terr. Army, *t.a.* ..	10Dec.20
Dep. Asst. Dir. of Medical Services ..	Lindsay, Bt. Lt.-Col. C. H., *C.M.G., D.S.O., M.D.*, TD, R.A.M.C. (T.A.)	28 Apr.20
Dep. Asst. Dir. of Veterinary Services ..	Neill, Maj. C. E., R.A.V.C. (T. A.)	2Nov.20
Dep. Asst. Dir. of Ordnance Services ..	Barclay, Maj. E. E., R.A.O.C., (T.A.)	8Feb.21

North Lancashire Infantry Brigade. *Drill Hall, Dallas Road, Lancaster.*

Brigade Commander	Parker, Col. R. G., *C.B., C.M.G., D.S.O., p.s.c.* ..	12Apr.20
Brigade Major	Hyndson, Capt. J. G. W., *M.C.*, Loyal R. ..	6Dec.21

Liverpool Infantry Brigade 3, *Fraser Street, Liverpool.*

Brigade Commander	Q.C. Campbell, Col. J. V., *C.M.G., D.S.O., A.D.C.* ..	30June20
Brigade Major	Parminter, Bt.-Maj., R. H. R., *D.S.O., M.C.*, Manch. R.	19Nov.21

South Lancashire and Cheshire Infantry Brigade. *Depôt, Orford Barracks, Warrington.*

Brigade Commander	Paynter, Lt.-Col. (*temp.* Col. 15 June 20) G. C. B., *C.M.G., D.S.O.* (*temp.*)	10June20
Brigade Major	James, Bt. Lt.-Col. C. P., *D.S.O.*, A. & S. H. ..	15Mar.20

Divisional Troops.

Royal Artillery. 3, *Fraser Street, Liverpool.*

Commanding Royal Artillery	Charlton, Bt. Col. C. E. G. G., *C.M.G., D.S.O.*, R.A.	12Apr.20
Brigade Major	Burne, Maj. A.H., *D.S.O.*, R.A.	16June20

Royal Engineers.

Commanding Royal Engineers	Brown, Lt.-Col. C. T., *D.S.O.*, TD, R.E. (T.A.) *t.a.*	13July20

42nd (THE EAST LANCASHIRE) DIVISION. *Preston.*

General Officer Commanding	Shoubridge, Maj.-Gen. T. H., *C.B., C.M.G., D.S.O., p.s.c.*	11June19
General Staff Officer, 2nd grade	Fergusson, Bt. Lt.-Col. V. M., *D.S.O.*, R.A., *p.s.c.*	26Feb.20
Dep. Asst. Adjt. & Qr.-Mr.-Gen. ..	Needham, Bt. Lt.-Col. A. O., *O.B.E., M.C.*, † Bn. Lan. Fus.	20Mar.20
Asst. Dir. of Medical Services	Westmacott, Col. F. H., *C.B.E., F.R.C.S.*, TD, Terr. Army, *t.a.*	19July20
Dep. Asst. Dir. of Medical Services ..	Paget, Lt.-Col. P., TD, R.A.M.C. (T.A.) (*with pay and allowances of Maj.*)	14Jan.21
Dep. Asst. Dir. of Veterinary Services ..	Adamson, Maj. J., *M.C.*, TD, R.A.V.C. (T.A.) ..	13July20
Dep. Asst. Dir. of Ord. Services ..	Sharp, Maj. C. F., R.A.O.C. (T.A.)	8Nov.20

Manchester Infantry Brigade 4, *St. Anne's Square, Manchester.*

Brigade Commander	Darlington, Col. H. C., *C.B., C.M.G.*, TD, Terr. Army, *t.a.*	3May20
Brigade Major	Carter, Capt. W., *D.S.O., M.C.*, Wilts. R.	9Mar.20

East Lancashire and Border Infantry Brigade. *Drill Hall, Windermere.*

Brigade Commander	Woulfe-Flanagan, Col. R. J., *D.S.O.* [1]	10Aug.20
Brigade Major	Darwell, Maj. G., *M.C.*, Border R.	26Mar.20

Lancashire Fusiliers Brigade 9, *Wood Street, Bradshaw Gate, Bolton.*

Brigade Commander	Hornby, Col. M. L., *C.B., C.M.G., D.S.O.* [L] ..	19May20
Brigade Major	Earle, Bt. Lt.-Col. F. W., *D.S.O.*, Hampshire R.	4Aug.21

Divisional Troops.

Royal Artillery. 18, *Acresfield, Bolton.*

Commanding Royal Artillery	Birch, Col. E. M., *C.B., C.M.G., D.S.O., p.s.c.*, [1] ..	26Nov.20
Brigade Major	Kennedy, Maj. A. J. R., *D.S.O.*, R.A.	16June20

Royal Engineers.

Commanding Royal Engineers	Riddick, Lt.-Col. J. G., *D.S.O.*, R.E. (T.A.) *t.a.*	

Digitized by Google

CHANNEL ISLANDS.

(Arranged Alphabetically.)

GUERNSEY AND ALDERNEY DISTRICT.

LT.-GOVERNOR & COMMANDING THE TROOPS	Capper, Maj.-Gen. *Sir* J. E., *K.C.B., K.C.V.O.* ..	1July20

Administrative, Technical and Departmental Staff.

Dep. Asst. Adjt. & Qr.-Mr.-Gen. ..	Gwynn, Maj. R. S., *D.S.O.*, S.Wales Bord., *p.s.c*	9Apr.21
Officer Commanding Royal Engineers ..	Cargill, Bt. Lt.-Col. S. T., R.E.	—
Officer Commanding Royal Army Service Corps	Macdonald, Capt. F., *M.C.*, R.A.S.C.	—
Senior Medical Officer	Rawnsley, Col. G. T., *C.B., C.M.G.*, ret pay.	
Chief Ordnance Officer	Eagles, Temp. Capt. A. C. H., *M.C.*, R.A.O.C.	

Troops Quartered in the Command.

Royal Artillery.
R.G.A. Fire Command. H.Q. Guernsey.

Royal Engineers.
24 (Fortress) Co.

Infantry.
Details 1 Bn. R. Ir. Regt.
1 Bn. Manch. R.

Royal Army Ordnance Corps.
16 Section, Guernsey.

JERSEY DISTRICT.

LT.-GOVERNOR & COMMANDING THE TROOPS	Smith, Maj.-Gen. *Sir* W. D., *K.C.B., K.C.V.O.*	29Oct.20

Administrative, Technical and Departmental Staff.

Dep. Asst. Adjt. & Qr.-Mr.-Gen. ..	Collas, Bt. Maj. (*temp. Maj.* 21 *Aug.* 19) D. P. J., Loyal R.	21Aug.19
Officer Commanding Royal Engineers ..	Vasey, Capt. C. J. W.	
Officer Commanding Royal Army Service Corps		
Senior Medical Officer	Wright, Maj. T. J., *D.S.O.*, R.A.M.C.	
Chief Ordnance Officer	Quarrie, Temp. Capt. R. S., R.A.O.C.	

Troops Quartered in the Command.

Infantry.
Details 1 Bn. The King's R.

Royal Army Ordnance Corps
17 Section, Jersey.

Recruiting Zones.

The Jersey .. .. *Jersey.*

The Guernsey .. *Guernsey.*

COMMANDS AND STAFF,
Certain Classified Lists.

GENERAL STAFF.

Specially Employed.

Gorton, Col. R. St. G., *C.B., C.M.G., p.s.c.* [I] (*Special Commission, Austria*)	19Aug.18

General Staff Officers, 1st grade.

Kisch, Bt. Lt.-Col. (*temp. Lt.-Col.* 2 *Sept.* 18) F. H., *C.B.E., D.S.O.*, R.E. [I] (*Versailles*)	14Aug.19
Plunkett, Lt.-Col. E. A., *C.B.E., p.s.c.* [L] (*Bulgaria*)	1June20

General Staff Officers, 2nd grade.

Segrave, Bt. Lt.-Col. W. H. E., *D.S.O.*, H.L.I., *p.s.c.* [I] (*Versailles*)	21Apr.20
Goodden, Bt. Maj. (*temp. Maj.* 4 *June* 20) R. E., *O.B.E.*, Welch R. [L] (*temp.*) (*B.M.M., Baltic*)	4June20
Clayton, Bt. Lt.-Col. E., *O.B.E.*, R.A., *p.s.c.* [L] (*B.M.M., Poland*)	31Aug.20

General Staff Officer, 3rd grade.

Watson, Lt. R. M., The Buffs, (*temp.*) (*Versailles*)	1Mar.21

Digitized by Google

SPECIAL APPOINTMENTS.

(Class X.)

Grant, Maj. (*temp. Lt.-Col., 7 Mar. 19*) R. C., *O.B.E.*, Res. of Off. (*E. Africa*) 7Mar.19
Lindeman, Temp. Lt.-Col. C. L., *D.S.O.* (*France and Flanders*) 19Oct.19

(Class BB.)

Eastwood, Lt. (*temp. Maj. in Army* 10 *Sept.* 20) J. F., Gren. Gds., Spec. Res. (*temp.*) .. 10Sept.20

(Class FF.)

Beaufre, Temp. Capt. A. H. C. H. E. (*France and Flanders*) 25Jan.20
Hughes, Temp. Capt. T., Serv. Bns. Conn. Rangers 12July20
Young, Lt. (*temp. Capt. in Army* 27 *Aug.* 19) F. E. 6 Bn Black Watch (*temp.*) .. 13Aug.20
Amor, Temp. Lt. P. W., Serv. Bns. The King's R. (*temp.*) 26Aug.20
Martin, Temp. Capt. F. D., Serv. Bns. Foresters (*temp.*) 4Sept.20
Dickson, Temp. Maj. W. E., *M.C.* (*temp.*) 6Sept.20
Campion-Coles, Temp. Lt. (*temp. Capt. in Army* 6 *Sept.* 20) J. M., *M.B.E.*, Serv. Bns. N. Stafford R. (*temp.*) 6Sept.20
Lampard, Temp. Capt. C. F. (*temp.*) .. 9Sept.20
Cox, Temp. Capt. W. F. (*temp.*) 29Sept.20
Wiseman, Temp. Capt. E. (*temp.*) .. 30Sept.20
Dickinson, Temp. Lt. A. V. (*temp.*) .. 2Nov.20
Haggard, Capt. C. A. (*temp.*) 21Jan.21
Brodie, Capt. B. C., *M.C.*, A.E.C. (*temp.*) 1Apr.21

(Class GG.)

Bockett, Temp. Lt. J. A., Serv. Bns. N. Stafford R. 4Mar20
Barnes, Capt. C. H. R., 3 Bn. Wilts. R. (*temp.*) 2July20
Daniell, Temp. Capt. C. F. C. (*temp.*) .. 13July20
Chappell, Lt. P. R. E., *D.C.M.*, Somerset L.I. 7Aug.20
O'Driscoll, Lt. F., R.A. (*temp.*) 26Aug.20
Gairdner, Lt. C. H., R.A. (*temp.*) .. 10Feb.21

(Class GG)—contd.

Hume, Lt. R. V., R.A. (*temp.*) (*B.M.M. Berlin*) 1Apr.21
Marsh, Lt. C. R. C., K.S.L.I. (*temp.*) .. 30Apr.21
Brown, Lt. P. W. F., R.A. (*temp.*) .. 6May21

(Class HH.)

Jordan, Lt. F. H., *M.C.*, Y. & L. R. (*temp.*) 26July21
Smith, 2nd Lt. I. K., R.G.A. (*temp.*) .. 7Aug.21
Harler, Lt. F. C., R.G.A. (*temp.*) 9Aug.21
Butler, Lt. A. E., R.A. (*temp.*) 29Aug.21

Camp Commandant (Class BB.)

Ellam, Temp. Maj. A., *M.C.* (*temp.*) .. 18Oct.21

Staff Captain.

Powell, Lt. (*temp. Capt., in Army*, 10 *Jan.* 20) T. F., C.Gds. Spec. Res. (*Versailles*) 10Jan.20

HEADQUARTERS OF ADMINISTRATIVE SERVICES AND DEPARTMENTS, &c.

Employed under Directorate of Requisitions and Hirings (Class BB) (France and Flanders).

Collmann, Temp. Maj. H. L. 7Aug.19
Sutcliffe, Temp. Maj. P. S. L. 6Nov.19

Employed under Dir. of Requisitions and Hirings (Class FF) (France and Flanders).

Crosby, Temp. Capt. J. P. .. .. { 26Sept.19 / 3May19
Carr, Temp. Capt. E. T. 5Aug.19
Munro, Temp. Lt. (*temp. Capt.* 1 *Nov.* 19) J. C. C., R.E. 1Nov.19
Fiswick, Temp. 2nd Lt. (*temp. Capt.* 19 *May* 20) C. I., R.E. 19May20

Railway Transport Officers (on regimental pay and allowances).

Ward, Capt. H. B., Res. of Off. 4Sept.20
Keane Temp. Capt. F. C. (*temp.*) .. 7Sept.20
Biddlecomb, Lt. S. C., *M.C.*, R.A. .. 6Nov.20

Assistant Embarkation Staff Officer (Class FF).

Bruen, Capt. W., *O.B.E.*, *M.C.* .. .. 11June16 / 30Aug.18

Digitized by Google

ALLIED FORCES OF OCCUPATION, CONSTANTINOPLE.

GENERAL OFFICER COMMANDING-IN-CHIEF	Harington, Lt.-Gen. *Sir* C. H., *K.C.B., D.S.O., p.s.c.*	18July21
Aides-de-Camp	Leveson-Gower, Lt. H. N., R.A.	2Nov.20
	Hutson, Lt. F. R., The King's R.	5Nov.20

GENERAL HEADQUARTERS.

General Staff.

General Staff Officers, 2nd grade	Vivian, 2nd Lt. (*temp. Maj.*) V. P. T., *O.B.E.*, Ind. Army Res. of Off.	29Jan.19
	Heywood, Bt. Maj. T. G. G., *O.B.E.*, R.A., *p.s.c.* [L]	30June20
	Rowan, Maj. P. S., *D.S.O.*, Wilts. R., *p.s.c.* (*temp.*) ..	10May21
General Staff Officers, 3rd grade	Watson, Capt. D. C. H., Camerons	31Mar.20
	Hankin, Capt. H. M., Corps of Guides (*temp.*) ..	10Nov.20
	Higham, Lt. (*temp. Capt. 23 May 20*) F. D., *M.B.E.*, The Queen's R. (*temp.*)	2Sept.21
Special Service Officers (Class BB)	Johnston, Bt. Maj. (*temp. Maj. 31 May* M. A. 20) B., *M.C.*, R.A.	31May20
	Strover, Maj. M. R., *D.S.O.*, R.A. (*temp.*)	7Feb.21
Special Service Officer (Class FF) ..	Lyster, Lt. (*temp. Capt. in Army 15 Jan.* 19) H. N., *M.C.*, 3 Bn. Lond. R.	15Jan.19

Administrative, Technical, and Departmental Staff.

Dep. Asst. Adjt. & Qr.-Mr. Gen.		
Dep. Judge - Advocate - General (Class BB)	Marshall, Lt. (*temp. Maj. in Army 20 Oct.* 19) G. S., *M.B.E.*, 9 Bn. Durham L.I. (*temp.*)	31Dec.20
Chief Signal Officer	Barker, Lt.-Col. E. F. W., *D.S.O.*, R.C. of Sigs. ..	—
Staff Officer to Chief Signal Officer ..	Gravely, Lt. T. B., Hampshire R. (attd. R.C. of Sigs.)	—
Camp Commandant	Jones, Capt. P. P., 50 Rif.	—

Intelligence Corps.

Special Service Officer (Class BB)	Cornwall, Bt. Lt.-Col. J. H. M., *O.B.E., D.S.O., M.C.*, R.A., *p.s.c.* [L] (*temp.*)	9Aug.21
Special Appointments (Class FF)	Fletcher, Temp. Lt. (*temp. Capt. 8 Oct.* 19) A. J., R.A.	8Oct.19
	Vaudrey, Lt. (*temp. Capt. 23 Oct.* 19) W. E., *M.C.*, R.A.	23Oct.19
	Lycett, Lt. C. V. L., *O.B.E.*, R.C. of Sigs.	6Nov.19
	Cunningham, Temp. Capt. R. M.	6Dec.19
	Hinds, Lt. (*temp. Capt. 1 Aug.* 20) G. H., R.A. (*temp.*)	1Aug.20
	Gilkes, Lt. (*temp. Capt. 1 Oct.* 20) G. H., R.A. (*temp.*)	1Oct.20
	Dickie, Capt. R., *M.C.*, A. & S. H. (*temp.*) ..	15Nov.20
	Hatton, Lt. (*temp. Capt. 24 Nov.* 20) G. S., R.E. (*temp.*)	24Nov.20
	Wilson-Haffenden, Temp. Capt. J. R. (*temp.*) ..	27Nov.20
	Gordon, Lt. (*temp. Capt. 6 Jan.* 21) D. N., R.A. (*temp.*)	6Jan.21
	Dick, Lt. (*temp. Capt. 13 Jan* 21) J. D. H., R.A. (*temp.*)	13Jan.21
	Christie, Capt. L. D., R. Sussex R. (*temp.*) ..	6Apr.21
	Churcher, Capt. G. M. *M.C.*, R.A. (*temp.*)	18May21
	Watson, Capt. M. K., Wilts. R. (*temp.*)	22July21
	Wheeler, Capt. G. E., 6 Gurkha Rif. (*temp.*) ..	8Oct.21
	Caulfield-Stoker, Capt. T. G. C., Oxf. & Bucks. L.I. (*temp.*)	—
Special Appointments (Class GG)	Thomson, Lt. G. R., R.A.	1May20
	Dobson, Lt. F. S. A., R.A.	1Aug.20
	McRobie, Lt. G. D. R., R.A. (*temp.*)	1Aug.20
	Galpin, Lt. S. G., R.E. (*temp.*)	1Aug.20
	Chaytor, Lt. J. C., R.A. (*temp.*)	1Aug.20
	Oliver, Lt. S. C., K.S.L.I. (*temp.*)	1Oct.20
	McClure, Lt. J. H., Seaforth (*temp.*)	4Nov.20
	Patterson, Lt. L., *M.C.*, R.A. (*temp.*)	8Jan.21
	Campbell-Johnston, Lt. C. B. C. (*temp.*)	8Jan.21
	Freeman, Capt. J. L., R. Berks. R. (*temp.*)	14Jan.21
	Harvie, Lt. E., R.A. (*temp.*)	21Dec.21
	Warren, Lt. R. D. E. S., Midd'x R.	27Feb.19
Special Appointments (Class HH)	Knight, Lt. G. S., R.A.	20May20
	Harrington, Lt. A. M. S., The Queen's R.	20May20
	Young, Lt. S. C. G., Somerset L.I.	15June20

Digitized by Google

Commands and Staff.

ALLIED FORCES OF OCCUPATION, CONSTANTINOPLE—*contd.*

Turkish Sub-Commission of Special Elements.

President	Franks, Maj.-Gen. G. McK., *C.B., p.s.c.* [*i*]	16 Dec. 20
Aide-de-Camp	Holland, Lt. V. C., R.A. (*temp.*)	28 Mar. 21

Turkish Police Control.

President Allied Police Commission (Class V)	Ballard, Col. C. R., *C.B., C.M.G., p.s.c.* [*i*]	11 Feb. 20
Member of Control Commission (Class X)	Maxwel Maj. (*temp. Lt.-Col. 8 Apr. 19*) R.C., *O.B.E., M.C.*, Cheshire R.	28 Apr. 19
Control Officer (Class BB)	Seddon, Capt. A. D., King's Own R. (*temp*) ..	20 Dec. 20
Control Officer (Class FF)	Brierley, Capt. R. W., 17th L.	24 Mar. 20
Control Officers (Class HH) ..	Kennedy, Lt. J. R., *M.C.*, R.A.	6 July 20
	Sanford, Capt. S. A., 7th. D.G.	18 July 20
	Chapman, Lt. K. A. S., R.A. (*temp*)	1 Nov. 20
	Brasier, Capt. W. R., *M.C.*, R.A. (*temp.*)	28 Dec. 20
	Mackintosh, Lt. A. C., Devon R.	—

Turkish Gendarmerie.

Colonel on the Staff	Beckwith, Col. (*temp. Col. on the Staff 1 Jan. 21*) A. T., *C.B., C.M.G., D.S.O., e.*	1 Jan. 21
Special Appointment (Class X)	Spencer, Bt. Lt.-Col. J. A. W., *C.M.G., D.S.O.*, Rifle Bde., *p.s.c.*	28 Dec. 20
Special Service Officer (Class BB) ..	Shelley, Maj. E. V. M., *M.C.*, R. Warwick R. (*temp.*) ..	13 Sept. 21
Special Appointments (Class BB) ..	Whittall, Bt. Maj. G. E., *M.C.*, Oxf. & Bucks L.I. (*temp.*)	5 Mar. 21
Special Service Officer (Class FF) ..	Holmes, Lt.-Col. G. V., Ind. Army	28 July 21
	Coghill, Lt. *Sir* M. N. P. S., *Bt.*, R.A. (*temp.*) ..	28 Apr. 21
Special Appointments (Class FF) ..	Seager, Temp. Capt., B. W., (*temp.*)	11 Apr. 21
	Le Patourel, Capt. E. C., *M.C.*, Ind. Army (*temp.*) ..	28 May 21
	Greenslade, Lt. C., *O.B.E.*, Devon R. (*temp.*) ..	28 July 21
	Duberly, Maj. M. R. W., *O.B.E.*, 23 Purs. (*temp.*) ..	12 Aug. 21
	Armstrong, Capt. F. H. C., *O.B.E.*, 67 Punjabis (*temp.*)	1 Nov. 21

Allied Sanitary Commission.

Dep. Asst. Dir. of Medical Services	Hobson, Capt. (*actg. Maj.*) H. G., *O.B.E., M.C.*, R.A.M.C.	

Inter-Allied Requisition and Hirings Commission.

Dep. Asst. Dir. (Class BB)	Howell, Maj. H. G., *D.S.O., O.B.E.*, R.A. (*temp.*) ..	13 Jan. 21
Special Appointment (Class FF) ..	Stone, Temp. Capt. J. L.	—

THE BRITISH CORPS OF OCCUPATION, CONSTANTINOPLE.

GENERAL OFFICER COMMANDING	Marden, Maj.-Gen. T. O., *C.B., C.M.G., p.s.c.* [*i*] Col. Welch R. (*temp.*)	18 July 21
Aide-de-Camp	Playford, Capt. C. R. B., Hampshire R.	24 Oct. 20

HEADQUARTERS.

General Staff.

General Staff Officer, 1st grade	Scobell, Bt. Lt.-Col. (*temp. Lt.-Col. 26 Oct. 19*) S. J. P., *C.M.G., D.S.O.*, Norfolk R., *p.s.c.*	26 Oct. 19
General Staff Officers, 3rd grade	Raikes, Capt. R. C. M., *O.B.E.*, R.A.	5 Nov. 18
	Castle, Capt. L. J., *O.B.E., M.C.*, A.M.C. (*s.c.*) ..	20 July 20
	Gray, Capt. C. E., Ind. Army (*temp.*)	8 Mar. 21

Administrative, Technical, and Departmental Staff.

Colonel on the Staff in charge of Administration	Welch, Col. (*temp. Col. on the Staff 1 Jan. 21*) M. H. R., *C.B., C.M.G., p.s.c.* [*i*]	1 July 18
Dep.-Asst. Adjt.-Gen.	Warwell, Bt. Maj. (*temp. Maj. 20 May 20*) R. P., *M.C.* R. U. Rif. (*S.C.*)	20 May 20
Dep.-Asst. Qr.-Mr.-Gen.	Stevens, Bt. Lt.-Col. H. R. G., *D.S.O.*, R.G.A., *p.s.c.* [L] (*temp.*)	21 May 21
Staff Captains	Woodall, Lt. (*temp. Capt. 4 Oct. 17*) J. D., *M.B.E., M.C.*, R.A.	4 Oct. 17
	Pringle-Pattison, Capt. H. S. S., *M.C.*, Camerons ..	26 June 20
	Cotton-Swanston, Capt. W. L., *M.C.*, Ind. Army (*temp.*)	28 July 21

Digitized by Google

Commands and Staff.

THE BRITISH CORPS OF OCCUPATION, CONSTANTINOPLE—*contd.*

Chief Engineer	Denis de Vitre, Lt.-Col. P. T., *D.S.O.*	—
Asst. Provost Marshal (Class BB) ..	Faviell, Bt. Lt.-Col. W. F. O., *D.S.O.*, Worc. R. ..	16Dec.19
Dep.-Asst. Provost Marshal (Cl. FF) ..	Jones, Lt. (*temp. Capt.* 12 *Feb.* 19) W. R., Midd'x R. (*temp.*)	—
Asst. Dir. of Supplies & Transport ..	Davies, Col. P. M., *D.S.O.*, *c.*	5Apr.20
Dep. Asst. Dirs. of Supplies & Transport	Russell, Bt. Maj. (*temp. Maj.* 15 *Dec.* 19) R. V., R.A.S.C.	15Dec.19
	McCaskill, Bt. Maj. K. D. F., R.A.S.C. (*temp.*) ..	8Apr.21
Dep. Director of Medical Services ..	Tinkson, Lt.-Col. (*temp. Col.*) F. T., *D.S.O.*, R.A.M.C.	—
Dep. Asst. Dir. of Medical Services ..	McKinlay, Capt. R., *M.B.*, R.A.M.C.	—
Dep. Asst. Dir. of Pathology	Bensted, Capt. (*temp. Maj.*) H. J., *M.C.*, R.A.M.C. ..	—
Asst. Dir. of Ordnance Services	Wortham, Bt. Col. (*actg. Col.*) P. W. T. H., *C.B.*, R.A.O.C., *c.*, *o.*	—
Dep. Asst. Dir. of Veterinary Services ..	Schofield, Maj. W. E., *O.B.E.*, R.A.V.C.	—
Controller of Labour (Class FF)	Murphy, Temp. Capt. A. J., *M.C.*, Serv. Bns. R.W. Fus. (*temp.*)	1Mar.21
Asst. Dir. of Railways (Class X)	Smith, Lt. (*temp. Lt.-Col. in Army* 8 *July* 19) H. C *O.B.E.*, *M.C.*, R.E. (T.A.)	27Apr.20
Railway Traffic Officer (Class FF)	Budden, Lt. (*temp. Capt. in Army* 9 *July* 20) E. J. B., T.A. Res.	9July20 16Nov.19
Command Paymaster	Collard, Lt.-Col. A. A. L., *C.B.E.*, R.A.P.C.	—
Special Appointment (Class BB) ..	Harene, Maj., R.E., & Cav., (*temp.*)	7Feb.21
Special Appointments (Class GG)	Blunt, Lt. J. S., R.A.	1Aug.20
	Gilpin, Lt. F. E., R.A. (*temp.*)	1Aug.20
Garrison Adjutant	Cooke, Lt. R. G., R.A.	—
Garrison Quartermaster	Burton, Qr.-Mr. & Maj. G. E.	23Mar.21

Constantinople Base.

Base Commandant (Class Y)	Dunlop, Bt. Lt.-Col. F. P., *D.S.O.*, Worc. R., *p.s.c.* [1a]	4Nov 20
Staff Captain	Kadie, Lt. (*temp. Capt.* 3 *Feb.* 19) W., King's Own R. (*temp.*)	2Mar.21
Dep. Asst. Provost Marshal (Class FF)	Jenkyn, Lt. (*temp. Capt.* 10 *Nov.* 19) O. R., *M.C.* Gloster R. (*temp.*)	26June20
Asst. Mil. Landing Officers (Class FF)	Brazier, Lt. (*temp. Capt.* 1 *Mar.*20) A. H., K.S.L.I.	1Mar.20
	Kempster, Lt. (*temp. Capt.* 28 *Aug.* 19) B., R.A. (*temp.*)	29Apr.20
	Collins, Lt. W. H., *M.C.*, Hampshire R. (*temp.*) ..	27May21
Chief Ordnance Officer	Walshe, Bt. Lt.-Col. (*actg. Lt.-Col.*) G. G. J., R.A.O.C., *p.s.c.*, *c.* [1]	—

83rd Infantry Brigade.

Brigade Commander	Shuttleworth, Col. (*temp. Col. Comdt.* 1 *Jan.* 21) D. I., *C.B.E.*, *D.S.O.*, Ind. Army, *p.s.c.*	6Mar.20
Brigade Major	Cradock-Hartopp, Capt. L. M., W. York. R. (*s.c.*) (*temp.*)	29Nov.21
Staff Captain	Englefield, Capt. (*temp. Capt.* 1 *June* 20) W., *M.B.E.*, Hampshire R.	1June20

84th Infantry Brigade.

Brigade Commander	Emery, Col. (*temp. Col. Comdt.* 1 *Jan.* 21) W. B., *C.B.*, *C.M.G.*	11Feb.20
Brigade Major	Cunningham, Capt. J. O., *M.C.*, A. & S. H.	June20
Staff Captain	Bruce, Lt. (*temp. Capt.* 8 *Nov.* 19) I. R. C. G. M., *M.B.E.*, Camerons	8Nov.19

BRITISH TROOPS IN THE COMMAND.

Cavalry.
3rd H.

Royal Artillery.
XIX. Brig. R.F.A.
- H.-Q.
- 30 Batt.
- 96 Batt.
- 97 Batt.
- 121 (H) Batt.

Royal Engineers.
55 (Field) Co.
29 (Army Troop) Co.

Royal Corps of Signals.
British Corps of Occupation Signal Co.

Infantry.
2 Bn. Essex R.
1 Bn. Loyal R.

Royal Army Service Corps.
121 Co.
A.T. Cart. Co.
766 (M.T.) Co.
780 (M.T.) Co.
1159 (M.T.) Co.
33 Motor Boat Section
"E" Supply Co.
41st Remount Sqdn.

Royal Army Medical Corps.
85 Fd. Amb.
20 Stationary Hosp.
21 Stationary Hosp.
32 Gen. Hosp.

Royal Army Ordnance Corps.
No. 12 Co.
No. 43 Co.

Royal Army Veterinary Corps.
No. 18 Veterinary Hospital.

Royal Army Pay Corps.
Detachment.

Digitized by Google

Commands and Staff.

IRAQ.

GENERAL OFFICER COMMANDING-IN-CHIEF	Haldane, Lt.-Gen. *Sir* J. A. L., *K.C.B., D.S.O., p.s.c.* [5]	9 Feb. 20
Aides-de-Camp	Grehan, Lt. S. A. J., *O.B.E., M.C.*, R.A.	6 Feb. 20
	Dost Muhammed Khan, Jemadar, 30 Lrs. (*temp.*)	21 May 21

GENERAL HEADQUARTERS.

General Staff.

General Staff Officers, 1st grade	Dent, Bt. Lt.-Col. (*temp. Lt.-Col. 26 Jun. 18*) W., *C.B.E., D.S.O.*, 103 Lt. Inf., *p.s.c.*	26 Jan. 19
	Vincent, Col. B., *C.B., C.M.G., p.s.c.* (*temp.*)	2 Nov. 21
	Morton-Marshall, Maj. F. W., 120 Baluchis (*temp.*)	18 Oct. 21
General Staff Officers, 2nd grade	Rich, Capt. H. H., 120 Inf. (*temp.*)	23 Apr. 21
	Herapath, Bt. Maj. D. K. MacK., 7th D.G. (*temp.*)	1 Nov. 21
	Goad, Maj. C. E. G. B., *M.C.*, 126 Pnrs. (*temp.*)	24 Dec. 20
General Staff Officers, 3rd grade	Teague, Capt. J., *M.C.*, Ind. Army	6 Mar. 20
	Bateman, Lt. (*temp. Capt. 1 Oct. 21*) J. S., R.A. (*temp.*)	1 Oct. 20
	West, Maj. J. W., A.E.C.	1 Jan. 21
	Peffers, Lt. A., Camerouians (*temp.*)	2 Feb. 21
	Monckton, Lt. T. C. C., R.A. (*temp.*)	26 Sept. 21
Staff Officer (*Class BB*)	Bovill, Maj. W. J., *O.B.E.*, 43 Inf., (*temp.*)	6 Sept. 20
Special Service Officer	Bradshaw, Capt. J. R. L., 14 Lrs. (*temp.*)	11 Mar. 21
Special Service Officers (*Class FF*)	Reed, Capt. G. S., *O.B.E.*, Ind. Army Res. of Off.	1 July 19
	Rogers, Lt. (*temp. Capt. in Army 26 Sept. 20*) A. L., Ind. Army, Res. of Off.	26 Sept. 20
	Gowan, Lt. C. H., *M.C.*, 13th H. (*temp.*)	15 Apr. 21

Administrative, Technical and Departmental Staff.

Colonel on the Staff in charge of Administration	Frith, Col. (*temp. Col. on the Staff 1 Jan. 21*) G. R., *C.M.G., D.S.O., p.s.c.*	12 Nov. 20
Asst. Adjt.-Gen.	Radcliffe, Lt.-Col. F. W., *C.M.G.*, *C.I.E., C.B.E., p.s.c.* (*temp.*)	20 Oct. 21
Dep. Asst. Adjt.-Gens.	Burnett-Hitchcock, Maj. H. W. G., *O.B.E.*, R. Fus.	20 Aug. 20
	Gray, Lt. (*temp. Capt. 27 Apr. 20*) F., Manch. R. (*temp.*)	6 Sept. 21
Asst. Qr.-Mr.-Gen.	Ingram, Maj. (*temp. Lt.-Col. 15 July 19*) C. R., *D.S.O., O.B.E.*, R.W.K.	16 July 17
Staff Captains	O'Leary, Capt. M. G., *M.B.E.*, Ind. Army	12 Apr. 19
	Bostock, Capt. J. A., 11 Lrs.	7 Sept. 20
	Hall, Lt. E. F., *M.C.*, The Buffs (*temp.*)	18 Sept. 21
	Hunt, Capt. L. F., 119 Inf. (*temp.*)	6 Sept. 21
Chief Engineer	Carey, Bt. Col. (*temp. Col. 26 Nov. 20*) A. B., *C.M.G., D.S.O.*, R.E.	26 Nov. 20
Staff Officer to Chief Engineer (*Class BB*)	Douglas, Capt. (*temp. Maj. 27 Nov. 17*) J. K., R.E.	27 Nov. 19
Chief Signal Officer (*Class X.*)	Paulson, Maj. P. Z., *O.B.E.*, Manch. R. (*temp.*)	26 Jan. 21
Dep. Dir. of Supplies and Transport (*Class T*)	Burrard, Col. H. G., *C.S.I., D.S.O., A.D.C., e.*	28 June 20
Asst. Dir. of Supplies and Transport (*Class X*)	Clarke, Maj. R. C., *O.B.E., M.C.*, Ind. Army (*temp.*)	28 Feb. 21
Dep. Asst. Dir. of Transport (*Class BB*)		
Dep. Dir. of Medical Services	Morris, Col. A. H., *C.I.E., C.B.E.*	—
Asst. Dir. of Pathology	Hamerton, Lt.-Col. A. E., *C.M.G., D.S.O.*, R.A.M.C.	—
Dep. Dir. of Ordnance Services	Davidson, Lt.-Col. (*actg. Col.*) E., *C.M.G.*, R.A.O.C., *p.s.c.*	—
Dep. Asst Dirs. of Ordnance Service	Spiller, Capt. (*temp. Maj.*) G. W., R.A.O.C.	—
	Thompson, Capt. (*actg. Maj.*) H. S., *M.C.*, R.G.A., *e.*	—
Dep. Dir. of Veterinary Services	Hunt, Col. F. W., *C.M.G., C.B.E.*, R.A.V.C.	—
Asst. Dir. of Veterinary Services		
Principal Chaplain	Hales, *Rev.* J. T., *O.B.E.*, Chapl. to the Forces, 1st Class	—
Command Paymaster	Fanshawe, Lt.-Col. (*temp. Col.*) R. W., *C.M.G.*, R.A.P.C.	—
Command Accountant	Grant, Capt. (*temp. Maj.*) T. H., Corps of Mil. Accnts.	
Dep. Dirs. of Works	Henderson, Maj. (*temp. Lt.-Col. 1 Sept. 20*), E. G., R.E., *p.s.c., e.* [L] (*temp.*)	18 Sept. 20
	Robertson, Lt.-Col. F. W., *O.B.E.*, R.E. (*temp.*)	1 Apr. 21

Digitized by Google

IRAQ.—*contd.*

Administrative, Technical, and Departmental Staff—*contd.*

Dep. Dir. of Remounts (Class X) ..	Kay, Temp. Lt.-Col. H. C., Maj. Ind. Army	21Dec.19
Asst. Dir. of Inland Water Transport (Class X)	McMurray, Temp. Lt.-Col. S. F. (*temp.*)	7July20
Dep. Asst. Dirs. of Inland Water Transport (Class BB)	Butler, Temp. Maj. A. D.	10Apr.18
	Page, Lt. (*temp. Maj. in Army* 27 *May* 19) L. H., 4Bn. Somerset L.I.	27May19
	Smith, Temp. Capt. R., R.E.	28Aug.19
	McClay, Temp. Capt. (*temp. Maj.* 29 *Nov.* 19) J., Serv. Bns. North'd Fus.	29Nov.19
	Hutton, Temp. Maj. R.	29June20
	Smith, Temp. Capt. A. C. L.	15Oct.20
	Neilson, Temp. Lt. (*temp. Capt.* 1 *Nov.* 20) I.	1Nov.20
Personal Asst. to Dir. of Railways (Class FF)	May, Temp. Capt. J.	1Jan.20 to 4Jan.11
Asst. Dir. of Labour (Class X) ..	Hartley, Temp. Lt. (*temp. Lt.-Col.* 10 *Apr.* 19) F., *O.B.E.*, Serv. Bns. R. Sussex R.	10Apr.19
Dep. Asst. Dir. of Labour (Class BB)	Bright, Capt. (*temp. Maj. in Army* 1 *Nov.* 20) F. C., Ind. Army Res. of Off.	1Nov.20
Camp Commandants (Class FF)	Smith, Lt. (*temp. Capt. in Army* 28 *June* 19) E. F., R.F.A. (*T.A.*)	12July19
	Tatlow, Lt. A., E. York. R. (*temp.*)	1June21
Commandants	Boyd, Capt. (*temp. Maj.* 1 *Aug.* 20) H. S., Ind. Army (*temp.*)	1Aug.20
	Crispin, Maj. E. H., R.A.S.C. (T.A.) (*temp.*)	7Sept.21
Commandants (Class FF)	Watson, Lt. (*temp. Capt. in Army* 19 *Oct.* 19) A. O., Ind. Army Res. of Off. (*temp.*)	19Oct.19
	Steward, Lt. (*temp. Capt.* 9 *Sept.* 19) M. E. C., R.A. (*temp.*)	2Aug.20
	Mitchell, Lt. (*temp. Capt. in Army* 1 *Nov.* 20) P. W., Ind. Army Res. of Off. (*temp.*)	1Nov.20
	Moffat, Lt. (*temp. Capt. in Army* 15 *Dec.* 20) J., Ind. Army Res. of Off. (*temp.*)	15Dec.20
	Rabbitt, Lt. (*temp. Capt. in the Army* 15 *Dec.* 20) J. B., Ind. Army Res. of Off. (*temp.*)	15Dec.20
Officer Commanding Graves Registration Units (Class FF)	Bartlett, Temp. Lt. (*temp. Capt.* 19 *June* 20) E. F. P., *M.C.*, Serv. Bns. Hampshire R.	19June20
Special Appointments (Class FF)	Monies, Lt. (*temp. Capt. in Army* 27 *Sept.* 18) S. O., Ind. Army (*Res. of Off.*)	27Sept.18
	Muntz, Lt. (*temp. Capt.* 16 *May* 20) A. G. S., *M.C.*, R.A. (*temp.*)	16May20
	Read, Lt. W. T., Ind. Army Res. of Off. (*temp.*) ..	2Nov.20
	Butler-Kearney, Temp. Lt. T. F., R.A.S.C. (*temp.*) ..	24Jan.21
	Smith, Lt. A. C. S., R.A. (*temp.*)	4Apr.21
	Driver, Lt. C. E., *M.C.*, The King's R. (*temp.*)	11Apr.21
	Wooldridge, Lt. E. A., The Buffs (*temp.*)	23May21
	Welstead, Lt. G. L. M., 13th H. (*temp.*)	19Aug.21
Special Appointments (Class GG)	Mather, Lt. J. J. Ind. Army Res. of Off.	13Feb.18
	Cleary, Lt. C. J., Ind. Army Res. of Off.	1May18
	Bolan, 2nd Lt. (*temp. Capt. in Army* 5 *Oct.* 18) W., Ind. Army Res. of Off.	5Oct.18
	Stevens, Lt. A., Ind. Army Res. of Off.	12Nov.18
	Watson, Lt. A. W., Ind Army Res. of Off.	13Nov.18
	Richardson, Temp. Lt. A. R., Serv. Bns. Hampshire R.	9Nov.19
	Cox-Walker, Temp. Capt. J., Ind. Army Res. of Off. (*temp.*)	15Nov.20
	Gleeson, Lt. F., R.G.A. [i] (*temp.*)	27Sept.21
	Coke-Harvey, Lt. R. E. M., T.A. Res. (*temp.*)	4Oct.21

Digitized by Google

Commands and Staff.

IRAQ—*contd*

Administrative, Technical, and Departmental Staff—*contd*.

Special Appointments (*Class HH*)	Elliot, Capt. R. A. D., Ind. Army Res. of Off. ..	21 Jan. 20
	Brown, Lt. S. C., R. Berks. R. (*temp*.)	26 Jan. 21
	Stalkartt, Lt. C. M. B., R.G.A. (*temp*.)	4 Oct. 21
	Barter, 2nd Lt. A. R., R.A. (*temp*.)	4 Oct. 21

Department of the Finance Member of the Army Council

(*detached from the War Office for duty at Head-Quarters of the Command*).

Financial Adviser	Toplis, J., *Esq*., *C.B.E.*
Assistant Financial Advisers	Rice, G. R., *Esq*. ..
	Williams, J. A., *Esq*.

3rd ECHELON.

(*Disbanded*.)

Dep. Asst. Adjt.-Gen.	Prest, Lt. (*temp. Maj.* 4 *Oct.* 18) C. A., Wilts. R.	4 Oct. 18
Staff Captains	Digges, Temp. Lt. (*temp. Capt.* 20 *Dec.* 19) H. S., Serv. Bns. Wilts. R.	20 Dec. 19
	Tucker, Lt. (*temp. Capt.* 26 *June* 20) W. A., R.A. ..	26 June 20
Special Appointment (*Class FF*)	Boon, Lt. C., R.A.S.C.	27 May 20

LINES OF COMMUNICATION. RIVER AREA.

(*Disbanded*).

Dep. Asst. Adjt.-Gen.	Parrott, Capt. (*temp. Maj.* 1 *Jan.* 20) A., Green Howards	1 Jan. 20
Asst. Qr.-Mr.-Gen.	Powell, Bt. Lt.-Col. (*temp. Lt.-Col.* 7 *Oct* 20) D. H., *M.C.*, Ind. Army	7 Oct. 20
Staff Captain	Griffiths, Lt. (*temp. Capt.* 13 *Apr.* 20) W. H., *M.C.*, North'd. Fus.	13 Apr. 20
Dep. Judge Advocate-Gen. (*Class BB*)	Crawford, Capt. (*temp. Maj. in Army* 26 *Nov.* 20) S. C. E., *O.B.E.* 5 Bn. E. Surrey R. (*temp*.)	26 Nov. 20
Dep. Asst. Dir. of Hygiene	Galloway, Capt. (*temp. Maj*.) R. W., *D.S.O.*, *M.B.*, R.A.M.C.	—

LINES OF COMMUNICATION PERSIA.

(*Disbanded*).

Dep. Asst. Qr.-Mr.-Gen.	Denny, Capt. (*temp. Maj.* 1 *Feb.* 20) M. P. E., Ind. Army	1 Feb. 20
Staff Captain	Black, Capt. (*temp. Capt.* 23 *Jan.* 20) J. M., Ind. Army ..	23 Jan. 20
Asst. Provost Marshal (*Class FF*)	Cullington, Lt. (*temp. Capt.* 21 *Aug.* 21) E., Norfolk R. (*temp*.)	21 Aug. 21

17th DIVISION.

(*Disbanded*.)

Dep. Asst. Dir. of Veterinary Services	McGowan, Bt. Lt.-Col. J. A. B., R.A.V.C.	—
Railway Traffic Officer	Barrie-Panton, Lt. J., R.F.A. Mila. (*temp*.)	4 Apr. 21

Digitized by Google

IRAQ.—*contd.*

Basrah District.

Commander		
Brigade Majors	Urmson, Capt. D. G. S., 64 Pnrs.	12Apr.19
	Willcox, Capt. H. B. D., *D.S.O.*, *M.C.*, Foresters (*s.c.*) ..	4May21
Staff Captain	Durnford, Capt. C. M. P., Ind Army (*temp.*)	28Nov.20

Baghdad District

Commander	Dent, Col. (*temp. Col. Comdt. 1 Jan. 21*) B. C., *C.M.G.*, *D.S.O.*, ...	10Sept.20
Brigade Major	Thomson, Capt. A. R., *M.C.*, 7 Rajputs (*temp.*)	8Aug.21
Dep. Asst. Qr.-Mr.-Gen.	Emery, Capt. T. S., *M.C.*, 76 Punjabis (*temp.*)	9Aug.21
Asst. Dir. of Medical Services ..	Douglas, Bt. Col. H. E. M., *C.M.G.*, *D.S.O.*, R.A.M.C.	—
Dep. Asst. Dir. of Hygiene	Milne, Capt. (*temp. Maj.*) H. S., *M.C.*, *M.B.*, R.A.M.C.	—

53rd Infantry Brigade. (*Disbanded.*)

Staff Captain	Trott, Capt. W. A., *M.C.*, Ind. Army (*temp.*)	14Feb.21

Mosul District.

Brigade Commander	Nightingale, Col. (*temp. Col. Comdt. 1 Jan. 21*) M.R.W., *C.M.G.*, *C.I.E.*, *D.S.O.*, Ind. Army [L]	20Dec.17
Brigade Major	Moore, Capt. H. T., *M.C.*, R.A. (*temp.*)	25Aug.21
Staff Captain	Macpherson, Capt. H. A., E. York. R. (*temp.*)	25Aug.21
Dep. Asst. Qr.-Mr.-Gen.	Bell, Capt. L. G. R. F. H., *M.C.*, R.A. (*temp.*)	—

GENERAL HEADQUARTERS, BASE.

Base Commandant	Lakin, Lt.-Col. (*temp. Col. Comdt. 11 Apr. 21*) J. H. F., *C.S.I.*, 7 Gurkha Rif., *p.s.c.* (*temp.*)	11Apr.21
Dep. Asst. Adjt.-Gen.	Duffy, Maj. (*temp. Maj. 25 Feb.18*) T. A., *O.B.E.*, Commy. Ind. Army Dept.	—
Dep. Asst. Qr.-Mr. Gen.	Pearetb, Capt. A. J., The Buffs (*temp.*)	1Apr.21
Asst. Embarkation Staff Officer (Class BB)	Loverock, Capt. (*temp. Maj. 25 Feb. 18*) R. C., *D.S.O.*, *O.B.E.*, Oxf. & Bucks. L.I.	25Feb.18
Asst. Embarkation Staff Officers (Class FF)	Ballantyne, Lt. (*temp. Capt. 2 Sept. 20*) W. J., Ind. Army	2Sept.20
	Twinberrow, Capt. J. D., *M.C.*, 59 Rif. (*temp.*)	5July21
	McKay, Lt. (*temp. Capt. 1 May 18*) F. H., Cheshire R. (*temp.*)	1Nov.21 / 16Jan.19

Digitized by Google

THE BRITISH ARMY OF THE RHINE.

GENERAL OFFICER COMMANDING-IN-CHIEF	Morland, Lt.-Gen. *Sir* T. L. N., *K.C.B., K.C.M.G., D.S.O.*, Col. Suffolk R., *p.s.c.*	3Mar.20
Aide-de-Camp	Killeen, Lt., *the Lord*, *M.C.*, 17th L. (*temp.*)	29May21

GENERAL HEADQUARTERS.

General Staff

Colonel on the Staff	Fuller, Col. (*temp. Col. on the Staff* 1 *Jan.* 21) C. G., *C.M.G., D.S.O., p.s.c.* [L]	15Oct.17
	Tangye, Temp. Maj. R. T. G., *O.B.E.*	1May19
General Staff Officers, 2nd grade	Kelly, Bt. Lt.-Col. G. C., *D.S.O.*, K.R.R.C., *p.s.c.* [L]	16Jan.21
	Barne, Maj. W. B. G., *C.B.E., D.S.O.*, R.A., *p.s.c.* (*temp.*)	26Apr.21
General Staff Officer, 3rd grade	Hicks, Lt. P. M., R. York R. (*temp.*)	1Apr.21

Administrative, Technical, and Departmental Staff.

Colonel on the Staff in charge of Administration	Hutchison, Col. (*temp. Col. on the Staff* 1 *Jan.* 21) *Sir* R., *K.C.M.G., C.B., D.S.O., p.s.c.*	10Aug.20
Asst. Adjt.-Gen.	Wilson, Col. A. H. H., *D.S.O., p.s.c.* [1]	20May20
Dep. Asst. Adjt.-Gen.	Wynne, Bt.-Maj. O. E., *O.B.E.*, R.E. (*S.C.*) [1] *temp.*	7Jan.22
Asst. Qr.-Mr.-Gen.	Foster, Bt. Lt.-Col. R. F. C., *C.M.G., D.S.O.*, R. Mar. Art., *p.s.c.*	2Aug.18
Staff Captains	Browne, Lt. (*temp. Capt.* 18 *Mar.* 20) V. F., *M.C.*, R.A.	16Mar.20
	Vining, Capt. P. L., R.A. (*temp.*)	21Jan.21
Dep. Judge Advocate-Gen. (*Class BB*)	Barrett, Capt. (*temp. Maj. in Army* 9 *May* 19) H. S., *O.B.E.*, 6 Bn. The King's R.	1Apr.20
Chief Engineer	Singer, Col. C. W., *C.M.G., D.S.O*	1Apr.20
Staff Officer to Engineer-in-Chief	Tucker, Maj. W. G., *M.C.*, R.E., Mila.	26Sept.19
Chief Signal Officer	Yates, Maj. A. St. J., *O.B.E., M.C.*, R.C. of Sigs.	—
Staff Officer to Chief Signal Officer		
Dep. Provost Marshal (*Class BB*)	Bowring, Maj. R. L., *D.S.O., O.B.E.*, Worc. R. (*temp.*)	5May21
	Cooper-Key, Capt. A. L., Midd'x R. (*temp.*)	14May21
Asst. Provost Marshals (*Class FF*)	Grishotti, Capt. W., K.S.L.I. (*temp.*)	17May21
	Hume, Capt. J. R., *D.S.O.*, Conn. Rangers (*temp.*)	6June21
	Potter, Lt. (*temp. Capt* 9 *May* 21) G. R., *M.C.*, 7th H. (*temp.*)	26Oct.21
Dep. Asst. Provost Marshals (*Class GG*)	Parker, Lt. (*temp. Capt.* 2 *June* 21) F. G., Midd'x R. (*temp.*)	2June21
	Hepburn, Lt. (*temp. Capt.* 26 *Oct.* 21) O. W., *M.C.*, R. Fus. (*temp.*)	26Oct.21
Asst. Dir. of Supplies and Transport	Lecky, Col. J. G., *C.B.E.*	7Dec.19
Dep. Asst. Dir. of Supplies	Holbrook, Bt. Lt.-Col. A. E., *D.S.O.*, R.A.S.C.	10Apr.19
Asst. Dir.-Gen. of Transportation (*Class X*)	Manton, Bt. Maj. (*temp. Lt.-Col.* 23 *Jan.* 23) L., *D.S.O.*, M.E. [1] (*temp.*)	23Jan.23
Dep. Asst. Dir.-Gen. of Transportation (*Class BB*)	Everton, Capt. (*temp. Maj.* 1 *Dec.* 16) W. T. A., *M.C.*, R.A.	26June19
Dep. Asst. Dirs. of Railway Traffic (*Class BB*)	Wood, Capt. (*temp. Maj. in Army* 23 *Apr.* 19) T. C., 14 Bn. Lond. R.	23Apr.19
	Sorley, Capt. (*temp. Maj. in Army* 1 *Nov.* 20) G. M., *O.B.E.*, 3 Bn. Lond. R.	1Nov.20 2Nov.19
Dep. Asst. Dir. of Docks (*Class BB*)	White, Lt. (*temp. Maj.* 26 *Mar.* 19) F. K., R.U. Rif.	26Mar.19
Dep. Dir. of Medical Services	Bliss, Col. E. W., *C.M.G., D.S.O*	—
Asst. Dir of Medical Services	Bond, Lt.-Col. J. H. R., *C.B.E., D.S.O.*, R.A.M.C.	—
Dep. Asst Dir. of Medical Services	Gayton, Temp. Capt., W. J. G., R.A.M.C.	—
Asst. Dir. of Hygiene	Dorgan, Lt.-Col. J., *M.B.*, R.A.M.C.	—
Dep. Dir. of Ordnance Services	Woodfield, Col. A. H., *C.M.G., O.B.E.*, R.A.O.C., *e.*, *o.*	—
Asst. Dir. of Ordnance Services	Henderson, Bt. Lt.-Col. (*temp. Lt.-Col.*) R., *p.s.c.*	—
Dep. Asst. Dir. of Ordnance Services	Smart, Capt. (*temp. Maj.*) C., R.A.O.C.	—
Dep. Asst. Dir. of Veterinary Services	Nicholas, Maj. J., *O.B.E.*, R.A.V.C.	—
Principal Chaplain	Parry-Evans, *Rev.* J. D. S., *C.M.G.*, Chapl. to the Forces, 1st Class	—
Command Paymaster	Church, Col. A. J. B., *C.M.G.*, R.A.P.C.	—
Dep. Asst. Dir. of Remounts (*Class BB*)	Lloyd, Maj. A. E., Rdg.-Mr., ret pay	1Dec.19
Asst. Controller of Labour (*Class FF*)	Reeve, Lt. W. N., *M.C.*, 4th D.G. (*temp.*)	1Mar.21
Camp Commandant (*Class BB*)	Higson, Maj. L. H., *M.C.*, R.A.	1Nov.20
Asst. Camp Commandant (*Class GG*)	Saafeld, Lt. A. E., R.A. [1]	1Feb.21
Dep. Asst. Dir. of Requisitions and Hirings (*Class BB*)	Treacher, Bt. Maj. (*temp. Maj.* 1 *Mar.* 20) F., *M.C.*, R. D. Fus.	1Mar.20
Empld. under Dir. of Requisitions and Hirings (*Class FF*)	Oulton, Capt. W. P., *M.C.*, R. Ir. Regt.	1Mar.20
Empld. under Dir. of Requisitions and Hirings (*Class GG*)	Paul, Capt. B. G., T. A. Res.	3Mar.20
Special Appointments (*Class BB*)	Lawson, Maj. (*temp. Maj. in Army* 27 *Jan* 20 *Sir* D., *Bt.*, Yorks. Hrs. Yeo.	7Jan.20
	Gatehouse, Temp. 2nd Lt. (*temp. Maj.* 1 *May* 19) H., *O.B.E.*, R.A.S.C.	18Sept.20
	Gatacre, Maj. W., K.O.Y.L.I.	1Oct.20

Digitized by Google

Commands and Staff.

THE BRITISH ARMY OF THE RHINE—*contd.*

Administrative, Technical, and Departmental Staff—*contd.*

Special Appointments (*Class FF*) ..	Kendrick, Temp. Capt. T. J.	8Nov.19
	Sherring, Temp. Capt. W. M.	26 Aug.20
	Whyte, Capt. J. R., N. Stafford R.	16Sept.20
	Lonergan, Capt. C. J.	17Jan.21
	Furze, Maj. E. K. B., *D.S.O.*, *M.C.*, A.H.C. (*s.c.*) (*temp.*)	8 June21
	Cranston, Bt. Lt.-Col. W. J., *D.S.O.*, N. Stafford R. (*temp.*)	4Aug.21
	Labouchere-Sperling, Lt. (*temp. Capt. 2 Sept. 20*) F. F., *M.C.*, R.A. (*temp.*)	10Sept.21
	Fraser, Maj. F. L., *M.C.*, Seaforth [L] (*temp.*) ..	—
	Eyre, Temp. Capt F. V.	10July19
Special Appointments (*Class GG*) ..	Scott-Taggart, Temp. Lt. (*temp., Capt. 29 Nov. 19*) G., Serv. Bns., North'n R.	29Nov.19
	Cook, Lt. M. E., *M.C.*, R.A.	18May20
	Barnett, Temp. Lt. J.B.,Serv. Bns. Inniskilling Fus. (*temp.*)	1Feb.21
	Wiseley, Capt. G. L. K., *M.C.*, R.A. (*temp.*)	1June21
	Edge, Lt. E. B., R.A. (*temp.*)	23July21
	Leather, Lt. J. H., R.A. (*temp.*)	10Aug.21
	Bankart, Lt. C. R., R.A. (*temp.*)	28Aug.21
Special Appointment (*Class HH*) ..	Coles, Lt. W. E., R.A.	20Apr.20
	King, Temp. Lt. H. V. W., M.G. Corps (*temp.*) ..	24Mar.21
	Allan, Lt. A. J. W., R.G.A. [*l*] (*temp.*)	2June21
Railway Traffic Officers (*Class FF*)..	Weber, Temp. Capt. W. E.	1July19
	Blows, Lt. (*temp. Capt. in Army 13 Jan. 20*) H. F., 2 Bn. Lond. R.	7Nov.16
	Husey, Temp. Capt. H. E. (*temp.*)	18Jan.20
	Sewell, Capt. W. S., 5 Bn. Border R.	11Jan.17
		28Mar.21
		10Apr.16
		18June21
		21Nov.17
Railway Traffic Officers (*Class GG*)..	Andrews, Temp. Capt. A. J., Serv. Bns. R. Fus. ..	22Apr.19
	Heckford, Lt. C. H., 8 Bn. S. Stafford R.	26Nov.17
	Macduff, Lt. W. A., High. Cyclist Bn. (*temp.*) ..	11Feb.20
	Edington, Temp. Lt. C. E. M., Serv. Bns. Border R.	8Dec.17
	Sandilands, Lt. P. I. R., R. Ir. Fus.	22Mar.21
		20Apr.19
		22Mar.21
		18May19
		19June21
		1Feb.19
Railway Traffic Officers (*Class HH*)..	Mounteney, Lt. W. S., *M.C.*, R.A.	1Nov.20
	Macnamara, Temp Lt.A., Serv. Bns. Rifle Bde. (*temp.*)	23Mar.21
	Harvey, Lt. A. M., *M.B.E.*, 5 Bn. Devon R. (*temp.*)	16Apr.21
Quay Superintendent (*Class FF*) ..	Harris, Capt. C., *M.C.*, R.A.	7Apr.20
Quay Officer (*Class HH*)	Waddington, Lt. E., *R.A.* (*temp.*)	16Apr.21
Liaison Officers, General Staff Officers, 3rd grade.		
G.H.Q. Allied Armies	Palmer, Capt. A. E. G., *D.S.O.*, *M.C.*, Green Howards	22Dec.19
Belgian G.H.Q.	Lemmon, Maj. C. H., *D.S.O.*, R.A. [*l*]	15Mar.20
Liaison Officer (*Asst. Qr.-Mr.-Gen.*) *Allied Armies*	Daubeny, Bt. Lt.-Col. (*temp. Lt.-Col. 26 June 18*) C. J. B., Essex R.	26June19

Department of the Finance Member of the Army Council

(detached from the War Office for duty at Head Quarters of the Command.)

Financial Adviser	Egerton-Warburton, C. W., *Esq.* (*with rel. precedence as Col. 16 Dec. 19*) (*temp.*)	16Dec.19
Assistant Financial Adviser ..	Harwood, F. J., *Esq.* (*with rel. precedence as Lt.-Col. 9 Oct. 20*) (*temp.*)	9Oct.20

Composite Rhine Brigade.

Brigade Commander	Steavenson, Col. (*temp. Col. Comdt. 1 Jan. 21*) C. J., *C.M.G.*	12Apr.20
Details 1 Bn. R. Ir. Regt.	Details 1 Bn. Midd'x R.	
Details 4 Bn. Worc. R.	Details 2 Bn. Midd'x R.	
Details 2 Bn. Black Watch.	Details 1 Bn. Durham L.I.	

Inter-Allied Railway Commission, Wiesbaden.

Railway Traffic Officer (*Class FF*) ..	Morgan, Temp. Lt. A. C.	3Mar.21
		9Nov.15

Inter-Allied Railway Commission. (*Sub-Commission of Cologne.*)

Dep. Asst. Dir. of Railway Traffic (*Class BB*)	Knudsen, Temp. Capt. (*temp. Maj. 20 Apr. 20*) O. J., *O.B.E.*, Serv. Bns. Manch. R.	20Apr.20 10Oct.16
Dep. Asst. Dir.-Gen. of Transportation (*Class BB*)	Cummins, Temp. Lt. (*temp. Maj. 26 June 19*) S. J., R.E.	26June19
Stores Officer (*Class FF*)	Priest, Temp. Lt. (*actg. Capt.*) C. G., R.E.	20Apr.20
Railway Traffic Officers (*Class FF*) ..	Raine, Temp. Capt. J. E., Serv. Bns. Leicester R. ..	20Apr.20
		23Jan.17
	Lucraft, Temp. Capt. F. H.	20Apr.20
		24Apr.17

Digitized by Google

THE BRITISH ARMY OF THE RHINE—*contd.*

OTHER TROOPS IN THE COMMAND.

Cavalry.	Royal Corps of Signals.	Royal Army Service Corps.	Royal Army Veterinary Corps.
14th H. (less 1 Sqdn.)	Command Signal Bn.	585 (M.T.) Co.	No 8 Veterinary Hospital.
Royal Artillery.		**Royal Army Ordnance Corps.**	
III. Brig. R.F.A. { 18 Batt. / 75 Batt. }		Detachment No. 8 Co. / No. 13 Co. / No. 14 Co. / No. 17 Co.	**Royal Army Pay Corps.** Detachment.
VIII. (Medium) { 26 Batt. / Brig. R.G.A }	**Tank Corps.** "B" Co. (less 5 Sectn.)		

BRITISH UPPER SILESIAN FORCE.

Commander	Heneker, Maj.-Gen. *Sir* W. C. G., *K.C.B., D.S.O.* (*temp.*)	29 May 21
Aide-de-Camp	Lewis, Lt. K. F. McK., *M.C.*, R.A. (*temp.*)	29 May 21

General Staff.

General Staff Officers, 1st grade	Hinde, Col. A., *C.M.G., p.s.c.* (*temp.*)	7 June 21
	Marindin, Bt. Lt.-Col. C. C., *C.B., E., D.S.O.*, R.A., *p.s.c.* (*temp.*)	13 Sept. 21
General Staff Officer, 2nd grade	Hamilton, Bt. Lt.-Col. E. G., *C.M.G., D.S.O., M.C.*, Conn. Rangers (*temp.*)	7 Sept. 21
General Staff Officer, 3rd grade	Atkinson, Capt. K. P., *M.C.*, R.A.	1 June 20

Administrative, Technical and Departmental Staff.

Asst. Adjt. & Qr.-Mr.-Gen.	Holmes, Bt. Maj. (*temp. Lt.-Col. 20 May 21*) N. G., *M.C.*, R. Ir. Regt. (*S.C.*) (*temp.*)	29 May 21
Staff Captain	Clery, Capt. V. A. C., *M.C.*, R.E.	12 May 19
Dep. Asst. Provost Marshal (Class FF)	Smith, Temp. Capt. F. P., *O.B.E.*, Serv. Bns. King's Own R. (*temp.*)	1 Apr. 21 / 1 Apr. 20
Dep. Asst. Dir. of Supplies and Transport	Airey, Maj. R. M., *O.B.E., M.C.*, R.A.S.C., *p.s.c.* (*temp.*)	29 May 21
Asst. Dir. of Medical Services	Walton, Lt.-Col. H. B. G., R.A.M.C.	—
Dep. Asst. Dir. of Medical Services (San.)		
Dep. Asst. Dir. of Pathology	Large, Capt. D. T. M., *M.B.*, R.A.M.C.	—
Dep. Asst. Dir. of Hygiene	Blackwell, Maj. T. S., R.A.M.C.	—
Dep. Asst. Dir. of Ordnance Services	Connors, Capt. (*temp. Maj.*) L., R.A.O.C.	—
Dep. Asst. Dir. of Veterinary Services	Lloyd, Capt. G., *D.S.O.*, R.A.V.C.	—
Special Appointment (Class FF)	Pearson, Temp. Capt. R. G.	1 Apr. 20
Special Appointment (Class GG)	Harding, Lt. J. C. E., *M.C.*, R.A.	26 Aug. 20
Special Appointments (Class HH)	Jourdain, Lt. F. W. S., Conn. Rangers (*temp.*)	28 May 21
	Barclay, Lt. W. P., Black Watch [I] (*temp.*)	19 Aug. 21
Liaison Officer (Colonel on the Staff)	Grogan, Col. (*temp. Col. on the Staff 7 June 21*) *Sir* E. I. B., *Bt., C.M.G., D.S.O., p.s.c.* [L]	7 June 21

1st Brigade.

Brigade Commander	Wauchope, Bt. Col. (*temp. Col. Comdt. 29 May 21*) A. G., *C.M.G., C.I.E., D.S.O.*, Black Watch (*temp.*)	29 May 21
Brigade Major	Hotblack, Capt. F. E., *D.S.O., M.C.*, North'n R., *p.s.c.*	—
Staff Captain	Clay, Lt. (*temp. Capt. 19 June 20*) B. L., R.W.K.	19 June 20

1 Bn. R. Ir. Regt. (*for U.K.*)
3 Bn. Midd'x R. (*for U.K.*)

2 Bn. Conn. Rangers (*for U.K.*)
1 Bn. R. Mun. Fus. (*for U.K.*)

2nd Brigade.

Brigade Commander	Kennedy, Col. (*temp. Col. Comdt. 1 Jan. 21*) H. B. P. L., *C.M.G., D.S.O.*	12 Apr. 20
Brigade Major	Gartlan, Bt. Maj. G. I., *D.S.O., M.C.*, R. U. Rif.	8 Mar. 20
Staff Captain	Holderness, Capt. W., *M.C.*, R. Sussex R. (*temp.*)	29 May 21

2 Bn. Inniskilling Fus. (*for U.K.*)
2 Bn. Black Watch (*for U.K.*)

1 Bn. Durham L.I. (*for U.K.*)
2 Bn. Leinster R. (*for U.K.*)

OTHER BRITISH TROOPS IN THE COMMAND.

Cavalry.	Royal Corps of Signals.	Royal Army Service Corps.	Royal Army Ordnance Corps.
14th H.—1 Sqdn.	H.Q. Section.	M. T. Co.	Detachment.
Royal Artillery.	1 Bde. Section.	Advanced Supply Depot.	
III. Brig. R.F.A. { 63 Batt. / 65(H) Batt. }	2 Bde. Section.		**Royal Army Veterinary Corps.**
Royal Engineers. 7 (Field) Co.	**Tank Corps.** 5 Section "B" Co.	**Royal Army Medical Corps.** Fd. Hospital.	Detachment.

Digitized by Google

Commands and Staff.

MILITARY INTER ALLIED COMMISSION OF CONTROL, BERLIN.

Chief of British Section	Bingham, Maj^r-Gen. *Hon. Sir, F. R., K.C.M.G., C.B.*	10Jan.20
Aide-de-Camp	Robertson, Lt. H. N., *M.C.* R.A. [*l*]	12Feb.21
Special Appointment (Class X) ..	Anstey, Bt. Lt.-Col. (*Local Col. 5 June 19*) E. C., *D.S.O.*, R.A., *p.s.c.*	5June19

Armaments Sub-Commission—

Special Appointment (Class GG) ..	Edgeley, Temp. Capt. E. W., R.A.S.C.	6Sept.20
Special Appointments (Class HH) ..	Weidemann, Lt. F. A. G., R.A. [L]	6Sept.19
	Saunders-Jacobs, Lt. G. T., R.A. [*l*]	16Jan20
	Brissenden, Lt. H., *M.C.*, R.A.	20Jan.20
	Whittington-Lowe, Temp. 2nd Lt. E.H.R.	20Jan.20
	Spearman, Lt. H. E. J., R.A.	27Feb.20
	Hill, Temp Lt. C. B.	30Apr.20
	Matthews, Temp. Lt. P. B.	18May20
	Gibson, Lt. W. L., R.A.	2Nov.20

Effectives Sub-Commission—

Deputy Adjutant General (Class S) ..	Morgan, Temp. Col. on the Staff J. H	1Aug.19
Legal Officer (Class X)	Norris, Temp, Lt.-Col. F. B. V., (*temp.*)	17May21
General Staff Officer 2nd grade ..	Sinclair Thomson, Bt. Lt.-Col. A. E. M., *D.S.O.*, Essex R.	13Jan.20
Dep. Asst. Adjt. Gen.	Hunt, Maj. T. E. C., *D.S.O.*, *O.B.E.*, R. Berks R. s [L] (*temp.*)	6Aug21
Special Appointments (Class HH) ..	Ferdinando, Lt. G. H. F., *M.C.*, R.A	12Sept.19
	La Touche, Capt. A. P. H., 10 Bn. Lond. R. ..	16Jan.20
	Johnes. Lt. R. P., Somerset L.I.	9 June20
	Hind, 2nd Lt. J., Gen. List T.A.	6Nov.20

Administrative Staff—

Asst. Adjt. and Qr.-Mr. Gen. ..	Ogg, Lt.-Col. (*Local Col. 14 Aug. 19*) W. M., *C.M.G.*, *D.S.O.*, R.A., *p.s.c.* [L]	16Mar.20
Staff Captains	Hills, Lt. (*temp. Capt. in Army 23 Sept. 19*) H. E., Hon. Art. Co.	20Apr.20
Dep. Asst. Dir. of Medical Services ..	O'Connor, Maj A. P., *M.C.*, *M.B.*, R A.M.C [L] ..	—
Camp Commandant (Class GG) ..	Duncan, Capt. (*temp Capt, 15 Aug. 18*), D. B., *O.B E.*, Camerontans	24Aug 19

MILITARY INTER-ALLIED COMMISSION OF CONTROL, HUNGARY.

Headquarters—

General Staff Officer, 1st grade ..	Gosset, Col. F. W., *C.M.G.*, *D.S.O.*, *p.s.c.*	12Dec.19
General Staff Officer, 3rd grade ..	Trotter, Lt. P. C., *M.B.E.*, W. Gds.	30Sept.20
Dep. Asst. Adjt. & Qr.-Mr.-Gen. ..	Foster, Maj. R. T., *D.S.O.*, Foresters, (*s.c.*)	—

Effectives Sub-Commission—

General Staff Officer, 2nd grade ..	Selby, Bt. Lt.-Col. C.W., *D S.O.*, *M.C.*, R.A. [*l*] (*temp.*)	16July20
Dep. Asst. Adjt.-Gen.	Windsor-Clive, Bt. Lt.-Col. G., *C.M.G.*, *p.s.c.* ..	6Feb.20

Armaments Sub-Commission —

Dep. Asst. Adjt.-Gen.	Craig, Capt. (*temp. Maj.*) N. L., *D.S.O.*, *O.B.E.*, R.A.S.C.	7Sept.20

Digitized by Google

EAST INDIES.

VICEROY AND GOVERNOR-GENERAL } Reading, *Rt. Hon. the Earl of, G.C.B, K.C.V.O.*

Military Secretary	Kennedy-Crawfurd, Stuart, Maj., (*temp. Lt.-Col.* 18 Feb. 21), C., *C.B.E., D.S.O.* 127 Inf.		3 Apr. 21
Aides-de-Camp	Burton, Capt. R. T., Res. of Off.		3 Apr. 21
	Lawrence, Capt. R. T., *M.C.*, 10 Lrs.		26 May 21
	Neel-Hill, Lt. C. M. W., Rifle Bde.		26 Sept. 21
	Mears, Lt. G. G., *M.C.*, R.A.		—
	Messervy, Capt. F. W., 9th Horse (*extra*)		—
	Gregory-Smith, Lt. H. G., Black Watch (*extra*)		—

ARMY AND MARINE DEPARTMENT, GOVERNMENT OF INDIA.

MEMBER OF COUNCIL IN CHARGE ... Rawlinson, Gen. *the Lord, G.C.B., G.C.V.O., K.C.M.G., p.s.c.*, ADC. .. 21 Nov. 20

Secretary.

Fell, *Sir* G. B. H., *K.C.I.E., C.S.I.* (*temp.*) .. 3 Mar. 21

Deputy Secretary.

Shairp, Lt.-Col. A., *C.M.G.*, Ind. Army [I] (*temp.*) .. 5 Mar. 20

Assistant Secretary.

Moore, Maj. F. G., Ind. Army (*temp.*) .. 13 May 18

Director-General, Indian Medical Service.

Edwards, Maj.-Gen. W. R., *K.C.I.E., C.B., C.M.G., M.D., K.H.P.*, Ind. Med. Serv. .. —

Deputy Director-General, Indian Medical Service.

Needham, Maj. (*temp. Lt.-Col.*) R. A., *C.I.E., D.S.O., M.B.*, Ind. Med. Serv. .. —

Assistant Director-Generals, Indian Medical Service.

Ross, Maj. (*temp. Lt.-Col.*) H., *O.B.E., M.B., F.R.C.S.I.*, Ind. Med. Serv. .. —
Stevenson, Maj (*temp. Lt.-Col.*) W. D. H., *C.I.E.*, Ind. Med. Serv. .. —

Deputy Assistant Director-General, Indian Medical Service

Rowntree, Capt. H. K., *M.C., M.B.*, Ind. Med. Serv. .. —

MADRAS.—GOVERNOR ..	Willingdon, *Rt. Hon the Lord, G.C.S.I., G.C.I.E., G.B.E.*		
Military Secretary	Goldie, Maj. K. O., *C.I.E., O.B.E.*, 10 Lrs.		10 Apr. 19
Aides-de-Camp	Mackenzie, Maj. J., *C.I.E.*, 25 Sikhs		1 June 21
	De Brath, Capt. N. S., 18 Lrs.		—
	Powell, Capt. D., 20 Punjabis (*extra*)		—
	Allfrey, Capt. E. M., *M.C.*, Ind. Army Res. of Off. (*extra*)		—
	Edgcome, Capt. G. E. R., Ind. Army (*extra*)		—
	Jackson, Maj. M. H., *D.S.O., M.C.*, 39 Lrs. (*extra*)		20 May 21
BOMBAY.—GOVERNOR ..	Lloyd, *Sir* G. A., *G.C.I.E., D.S.O.*		—
Military Secretaries	Benson, Maj. R. L., *D.S.O., M.V.O., M.C.*, Res. of Off. (*temp.*)		—
Aides-de-Camp	Verney, Lt. *Hon.* J. H. P., *M.C.* (*extra*)		25 Oct. 19
	Brigg, Capt. C. J., Ind. Army (*extra*)		—
	Brooke Short, Capt. C., R. Mar. (*extra*)		—
	Rawstorne, Capt. G. S., *M.C.*, Seaforth		14 May 21
	Carmichael, Lt. J. H., A. & S. H. (*extra*)		—
	Aird, Capt. J. R., *M.C.*, Gren. Gds.		26 Nov. 21 / 28 Oct. 21
BENGAL.—GOVERNOR ..	Lytton, *Rt. Hon. the Earl of*,		
Military Secretary	Vaux, Maj. H. G., *C.I.E.*, ret.		1 Dec. 11 / 3 Nov. 14
Aides-de-Camp	Lyon, Lt. C. B., 21st L. Mila.		1 May 19
	Carthew-Yorstoun, Lt. M. A., *M.B.E.*, Black Watch		—
	Tremayne, Capt. C. H., *M.C.*, h.p. (*extra*)		—
	Spooner, Capt., *F. V.*, 30 Lrs.		—
ASSAM.—GOVERNOR ..	Marris, *Sir* W. S., *K.C.S.I., K.C.I.E.*		—
Aide-de-Camp	Chamier, Capt. R. O., Ind. Army		3 Mar. 21
BIHAR AND ORISSA.—GOVERNOR			
Aides-de-Camp	Haskett-Smith, Capt. E. A., Worc. R.		—
	Wilson, Maj. J. A. M., *O.B.E.*, VD, Ind. Aux. Force		—
CENTRAL PROVINCES.—GOVERNOR ..	Sly, *Sir* F. G., *K.C.S.I.*		—
Aide-de-Camp	Swinton, Lt. E. B., R. Scots		—
PUNJAB.—GOVERNOR ..	Maclagan, *Sir* E. D., *K.C.S.I., K.C.I.E.*		—
Aides-de-Camp	Harding, Capt. K. O'S., *O.B.E.*, 19 Lrs.		—
	Emmett, 2nd Lt. R. St. B., 3 Gurkha Rif. (*extra*)		—
UNITED PROVINCES.—GOVERNOR ..	Butler, *Sir* S. H., *K.C.S.I., C.I.E.*		—
Aide-de-Camp	Batty, Lt. A. D. G. S., Ind. Army		—

Digitized by Google

HEAD QUARTERS STAFF OF THE ARMY IN INDIA.

COMMANDER-IN-CHIEF	Rawlinson, Gen. *the Lord*, *G.C.B.*, *G.C.V.O.*, *K.C.M.G.*, *p.s.c.*, **ADC.**		21Nov.20

COMMANDER-IN-CHIEF'S PERSONAL STAFF.

Asst. Mil. Secretary (Personal)	Gannon, Maj. J. C. R., 23 Cav.	21Nov.20
Aides-de-Camp	Macartney, Capt. F. A., *M.C.*, 52 Sikhs	21Nov.20
	Lund, Bt. Maj. O. M., *D.S.O.*, R.A.	21Nov.20
	Jervis, Lt. *Hon.* J. C. C., *M.C.* K.R.R.C. (*extra*)	—
	Ebrington, Maj. *the Visct.*, *M.C.*, The Greys (*s.c.*) (*extra*)	—

MILITARY SECRETARY'S BRANCH.

Military Secretary and Secretary to the Selection Board	Black, Maj.-Gen. W. C., *C.I.E.*, Ind. Army, *p.s.c.* [L]	16Nov.19
Dep. Mil. Secretary	Newnham, Col. C. C., *D.S.O.*. Ind. Army, *p.s.c.*	13June21
Asst. Mil. Secretaries	Trail, Maj. W. S., *M.C.*, 57 Rif. (*addl.*)	—
	Collins, Maj. L. P., *D.S.O.*, *O.B.E.*, 4 Gurkha Rif.	—
	Roche, Capt. (*temp. Maj. 6 Feb. 19*) V. W., Somerset L.I.	18Jan.20
	Huxford, Maj. H. J., 126 Rif.	—
	Harbord, Maj. L. B., *M.C.*, 89 Rif.	—
Dep. Asst. Mil. Secretaries	Mitchell-Carruthers, Capt. N. L., 20 Punjabis	1Aug.21
	Cowan, Capt. D. T., *M.C.*, 3 Gurkha Rif...	16Sept.21

GENERAL STAFF BRANCH.

Chief of the General Staff	Jacob, Gen. *Sir* C. W., *K.C.B.*, *K.C.M.G.*, Ind. Army, **ADC.**	13Jan.21
Aide-de-Camp	Morphy, Capt. E. C. O., Ind. Army	10Mar.21
Deputy Chief of the General Staff	Montgomery, Maj.-Gen. *Sir* A. A., *K.C.M.G.*, *C.B.*, *p.s.c.* [*l*]	27Mar.20

MILITARY OPERATIONS DIRECTORATE.

Director of Military Operations	Pitt-Taylor, Col. (*temp. Col on the Staff* 1 *Jan.* 21) W. W., *C.B.*, *C.M.G.*, *D.S.O.*, *p.s.c.*	2Nov.20
Deputy Director (Intell.)	Beach, Col. W. H., *C.B.*, *C.M.G.*, *D.S.O.*	20Jan.21
General Staff Officer, 1st grade	Jeffery, Bt. Lt.-Col. (*temp. Lt.-Col.* 24 *July* 18) W. H., *C.I.E.*, 73rd Inf.	—
General Staff Officers, 2nd grade	Gomperts, Capt. (*temp. Maj. 27 Nov.* 18) A. V., *M.C.*, R.E. [L]	—
	Sandeman, Maj. D. G., Corps of Gds.	—
	Crawford, Maj. J. D., *D.S.O.*, *M.C.*, 89 Punjabis, *p.s.c.*	15Sept 20
	Johnson, Capt. (*temp. Maj.* 1 *Oct.* 19) J. L., 7 Gurkha Rif.	—
	Lumby, Capt. (*temp. Maj* 24 *Dec.* 19) A. F. E., 89 Punjabis	24Dec.19
	Whitworth, Maj. T. S., 72 Punjabis, *p.s.c.*	24Mar.21
	de Burgh, Bt. Lt.-Col. E., *D.S.O.*, Ind. Army, *p.s.c.*	—
General Staff Officers, 3rd grade	Hill, Lt. (*temp. Capt.* 10 *Apr.* 20) G. E., *M.C.*, Ind. Army	10Apr.20
	Postance, Capt. J. F. A., Ind. Army	—
	Hanna, Capt. H., Ind. Army	—
	Flynn, Capt. G. E. C., Ind. Army	27 Oct.20
	Clarke, Capt. F. S., 45 Punjabis	18Feb.21
	de Courcy, Capt. G. L., Ind. Army	—
	Haines, Maj. J. B., 25 Punjabis [L]	1July21
	Stratton, Lt. G. L., *M.C.*, R.A. (*temp.*)	1Aug.21
	Tillman, Lt. J. H., *M.C.*, K.O.S.B. [L]	27Sept.21
Spec. Intell., Burma (General Staff Officer, 3rd grade)	Prideaux, Capt. G. V. A., Ind. Army	23Apr.21
Intell. Offr. Persian Gulf	Watts, Capt. R. P., 99 Inf.	—

STAFF DUTIES DIRECTORATE.

Director of Staff Duties	Charles, Col. (*temp. Col. on the Staff* 21 *Feb.* 21) J. R. E., *C.B.*, *C.M.G.*, *D.S.O.*, *p.s.c.*	21Feb.21
General Staff Officer, 1st grade	Coleridge, Col. J. F. S. D., *C.B.*, *C.M.G.*, *D.S.O.*, Ind. Army, *p.s.c.*	—
General Staff Officers, 2nd grade	Dodd, Bt. Lt.-Col. A. H. R., 17 Cav., *p.s.c*	2Nov.20
	Rose, Maj. D. E., 19 Punjabis, *p.s.c.*	—
	Macrae, Maj. J. C., *D.S.O.*, 19 Punjabis, *p.s.c.*	23Nov.20
General Staff Officers, 3rd grade	Yearsley, Maj. R. A., 26 Punjabis	29Apr.21
	Wilson, Maj. W. K. P., 30 Punjabis (*addl.*)	—
	Lee, Capt. R. H. M., Worc. R.	23Aug.21

Digitized by Google

Commands of the Army.

India Headquarters Staff—contd.

***General Staff Branch*—contd.**

MILITARY TRAINING DIRECTORATE.

Director of Military Training	Marshall, Col. (*temp. Col. Comdt. 1 Jan. 21*) F. J., *C.B., C.M.G., D.S.O., p.s.c.*	—
General Staff Officers, 1st grade	Lascelles, Lt.-Col. E. W., *C.B.E.*, A.E.C.	—
	Lockock, Bt. Lt.-Col. R. M., *C.M.G., D.S.O.* King's Own R., *p.s.c.*	18Mar.21
General Staff Officers, 2nd grade	Radcliffe Smith, Maj., N.M.R., *M.C.* 44 Inf., *p.s.c.*	1Nov.20
	Griffith, Maj. L., *D.S.O.*, 107 Pnrs, *p.s.c.*	4Apr.21
General Staff Officer, 3rd grade (Officer for Translation Duties)	Beaman, Maj. A. A. H., *D.S.O.*, 1 Lrs.	28Feb.21

AUXILIARY AND TERRITORIAL FORCES DIRECTORATE.

Director	Nevill, Maj. (*temp. Col. on the Staff* 1 *Aug* 21) H. R., *C.I.E., O.B.E.*, VD, Ind. Army Res. of Off.	1 Aug.21
Dep. Asst. Dir.	Gourlie, Maj. J., *D.S.O.*, 38 Horse	20 Aug.21

TECHNICAL ADVISERS.

Cavalry.

Major-General	Cassels, Maj.-Gen. R. A., *C.B., C.S.I. D.S.O.*, Ind. Army, *p.s.c.*	16Dec.20
General Staff Officer, 2nd grade	Hartley, Maj. A. F., *D.S.O.*, 11 Lrs., *p.s.c.*	3May21

Artillery

Major-General	Willis, Maj.-Gen. E. H., *C.B., C.M.G.*	—
General Staff Officer, 1st grade	Rowan-Robinson, Col. H., *C.M.G., D.S.O., p.s.c.* [L]	6Mar.21
General Staff Officer, 2nd grade	Allen, Maj. R. H., *M.C.*, R.A., *p.s.c.* [1]	7Apr.21
General Staff Officer, 3rd grade	Blaker, Lt. E. H., *M.C.*, R.A.	1Nov.20

Royal Engineers and Pioneers.

Major-General	Sheppard, Maj.-Gen. S. H., *C.B., C.M.G., D.S.O., p.s.c.*	9Aug.21
General Staff Officer, 3rd grade	Gaussen, Capt. C. de L. *M.C.* R.E. (*temp.*)	17Aug.21

Signals

Signal Officer in Chief (*General Staff Officer, 1st grade*)	Earle, Lt.-Col. R. G., *C.M.G., D.S.O.*, R.C. of Sigs.	—
Asst. Signal Officer in Chief (*General Staff Officer, 3rd grade*)	Harris, Lt. A. J., *O.B.E.*, R.C. of Sigs.	8Sept.21
Attached Officer (*D.A.Q.M.G.*)	Penney, Capt. W. R. C., *M.C.*, R.C. of Sigs.	—

Chemical Adviser.

General Staff Officer, 2nd grade	Salt, Capt. W. A., *M.C.*, E. Lan. R. Militia	—

Physical Training.

Inspector (Northern & Eastern Commands)	O'Brien, Capt. J., *O.B.E.*, Hampshire R.	—
Inspector (Southern & Western Commands)	Hayne, Maj. S. S., *D.S.O.*, North'n R.	—

ADJUTANT-GENERAL'S BRANCH.

Adjutant-General	Delamain, Lt.-Gen. *Sir* W. S., *K.C.M.G., O.B., D.S.O.*, Col. 117 Mahrattas	10Nov.20
Deputy Adjutant-General	Cory, Maj.-Gen. G. N., *C.B., D.S.O., p.s.c.*	—

DIRECTORATE OF ORGANIZATION

Director of Organization	Whitehead, Col. (*temp. Col. on the Staff* 1 *Sept.* 21) J., *C.M.G., D.S.O.* Ind. Army, *p.s.c.*	—
Asst. Adjt.-General		—
Dep. Asst. Adjt.-Generals	Kingdon, Bt. Maj. J., 86 Inf., *p.s.c.*	23Apr.21
	Barnes, Maj. L. E., *O.B.E.*, R.E., *p.s.c.* (*temp.*)	—
	Martin, Maj. H. G., *D.S.O., O.B.E.*, R.A.	—
Staff Captain		—

DIRECTORATE OF MOBILIZATION AND RECRUITING.

Director of Mobilization and Recruiting	Harrison, Col. (*temp. Col. on the Staff*, 1 *Jan.* 21) A. H. P., *C.S.I.*, Ind Army	2Dec.20
Asst. Adjt.-General	Johnston, Maj. (*temp. Lt.-Col.* 22 *Mar.*19) R., *D.S.O.*, 4 Cav.	—
Dep. Asst. Adjt.-Generals	Scott, Capt. (*temp. Maj.* 1 *Apr.* 20) E. N. G., 28 Punjabis	1Apr.20
	Grant, Bt. Maj. L. B., 4 Bn. The Buffs.	22July20
	Abbott, Maj. R. S., *M.C.* 38 Horse, *p.s.c.*	1Nov.20
Staff Captains	MacArthur, Lt. R. G., Ind. Army Res. of Off.	14Apr.21
	Martin, Capt. E. H. de C., *M.C.*, 120 Inf.	—

DIRECTORATE OF PERSONAL SERVICES.

Director of Personal Services	Cory, Maj.-Gen. G. N., *C.B., D.S.O., p.s.c.* (*D.A.G.*)	—
Asst. Adjt.-Generals	Shea, Bt. Lt.-Col. A. G., *D.S.O.*, 51 Sikhs	—
	Ogg, Maj. (*temp. Lt.-Col.* 17 *Feb.* 20) A. C., *D.S.O., O.B.E.*, 7 Rajputs, *p.s.c.*	17Feb.20
	Walsh, Lt.-Col. M. E., *C.M.G., M.C., p.s.c.*	—
Dep. Asst. Adjt.-Generals	Molesworth, Capt. (*temp. Maj.* 18 *Sept.* 19) G. N., Somerset L.I.	18Sept.19
	Robinson, Maj. J. P. B., *C.M.G., D.S.O.*, R. D. Fus., *p.s.c.*	18Aug.20
	Isaac, Bt. Maj. (*temp. Maj.* 1 *Oct.* 20) A.G.F., *D.S.O., M.C.*, R. Berks.R., *p.s.c.*	1 Oct.20
	Seymour, Maj. C. R. F., 13 Rajputs, *p.s.c* [L]	11June21
Staff Captains	Maffett, Capt. D. B., 51 Punjabis	2June21
	Kane, Capt. G. B., 41 Dogras	8Aug.21

Digitized by Google

EAST INDIES—*contd.*

India Headquarters Staff—contd.

Adjutant-General's Branch—contd.

MEDICAL DIRECTORATE.

Director Medical Services	Burtchaell, Lt.-Gen. *Sir* C. H., *K.C.B., C.M.G., M.B., K.H.S.*	7June19
Dep. Dir. Med. Serv. and Dir. Hospital Orgn.		
Dir. Med. Orgn. for War	Blackwell, Bt. Col. W. R., *C.M.G.*, R.A.M.C., *V.H.S.* ..	—
Dir. Hygiene and Pathology		
Asst. Dir. Med. Servs. (Personnel) ..	Gallie, Bt. Col. J. S., *C.M.G., D.S.O.*, R.A.M.C.	—
Asst. Dir. Med. Servs. (Accommodation and Equipment)	Fleming, Lt.-Col. J. K. S., Ind. Med. Serv.	—
Dep. Asst. Dirs. Med. Servs. (Personnel)	Wright, Bt. Lt.-Col. A. R., *D.S.O., M.B.*, R.A.M.C. ..	—
	Nicholson, Maj. R. B., *O.B.E., M.C.*, Ind. Med. Serv. ..	—
Dep. Asst. Dir. Med. Serv. (Hygiene and Pathology	Anderson Capt. (*temp. Maj.*) L. A. P., Ind.Med. Serv.	—

JUDGE ADVOCATE-GENERAL'S SECTION.

Judge Advocate-General	Beatson Bell, Col. J., Ind. Army	30Apr.20
Asst. Judge Advocate-General ..	Tucker, Maj. H. B., Ind. Army	—
Staff Captain	Malyon, Capt. F. H., *O.B.E.*, 21 Punjabis [L]	—
Dir. of Mil. Prisons and Detn. Bks. ..	Turton, Col. R. D., *C.M.G.*, ret. pay	—

QUARTERMASTER-GENERAL'S BRANCH.

Quartermaster-General	MacMunn, Maj.-Gen. *Sir* G.F., *K.C.B., K.C.S.I., D.S.O., p.s.c.*	18Feb.20
Deputy Qr.-Mr.-Gen.	Holman, Maj.-Gen. *Sir* H. C., *K.C.B., C.M.G., D.S.O., p.s.c.* [L]	7Feb.21
Dep Asst. Qr.-Mr. Gen.	Salusbury, Maj. R. T. G., 36 Punjabis	14July19

DIRECTORATE OF MOVEMENTS AND QUARTERING.

Director of Movements and Quartering	Hambro, Col. (*temp. Col. on the Staff* 18 *Jan.* 21) P. O., *K.B.E., C.B., C.M.G., p.s.c.*	1Apr.21
Asst. Qr.-Mr.-Gens.	Marjoribanks, Bt. Lt.-Col. R. D., 107 Pnrs., *p.s.c.* ..	1Oct.20
	Jackson, Col. L. C., *C.M.G., D.S.O., p.s.c.*	—
	Palin, Lt.-Col. R. H., *O.B.E.*, Ind. Army	—
Dep. Asst. Qr.-Mr.-Gens.	Wilson, Maj. W. H. D., 1 Brahmans	7May17
	Matthews, Maj. F. M., *O.B.E.*, 22 Punjabis	—
	Meredith, Maj. W. R., *D.S.O.*, Inniskilling Fus., *p.s.c.* ..	—
	Todd, Maj. E. T. T., Ind. Army, *p.s.c.*	—
	Mose-Blundell, Maj. R. S., *M.C.*, 27 Cav.	—
Staff Captains	Hind, Capt. H. W., *M.C.*, Ind. Army	—
	Brown, Lt.(*temp. Capt.*12July20) G. de la R., Ind. Army	12July20
	Burnett, Capt. R. E., Ind. Army	24Sept.21
Dep. Asst. Qr.-Mr.-Gen. (Royal Visit Section)	Blood, Bt. Maj. W. H., Ind. Army	18July21
Staff Captain (Royal Visit Section) ..	Culverwell, Capt J. S., 59 Rif...	8Sept.21

EQUIPMENT AND ORDNANCE STORES DIRECTORATE.

Director of Equipment and Ordnance Stores	Bainbridge, Col. (*temp. Col. on the Staff* 1 *Jan.* 21) P. A., *C.B. C.M.G.*, R.A.O.C., *p.s.c.*	1July20
Dep. Dir. of Eqpt. and Ord. Stores ..	Bowen, Col. H. W., *C.I.E., D.S.O.*	26June21
Asst. Dir. of Eqpt. and Ord. Stores ..	Finnis, Bt. Lt.-Col. F. A., *O.B.E.*, R.A., *p.s.c.*	—
	Robertson-Glasgow, Maj. N., R.G.A...	26June21
Dep. Asst. Dirs. of Eqpt. and Ord. Stores	Reed, Bt. Lt.-Col. C., *D.S.O.*, R.A.	—
	Smith, Maj. B. E., Commy. Ind. Army Dept...	—
Staff Captain		
Dep. Dir. of Armaments	Smith Col. H. R. W. M., *D.S.O.*	—
Asst. Dir. of Armaments	Parrington, Maj. (*temp. Lt.-Col.*, 22*Sept.*20) J. W., R.A., *g.*	—
Dep. Asst. Qr.-Mr.-Gen. (Signals) ..	McLean, Capt. A. M., Ind. Army Res of Off. (*temp.*)..	5Apr.21

63054A

Digitized by Google

EAST INDIES—*contd.*

India Headquarters Staff—contd.

Quarter-Master-General's Branch—contd.

REMOUNT DIRECTORATE.

Director of Remounts	Peacocke, Col. (*temp. Col. on the Staff* 1 *Jan.* 21) T. G., *C.I.E.*, Ind. Army Dept.	—
Dep. Dir. of Remounts	Salt, Col. H. F. *C.M.G., D.S.O., p.s.c.*	—
Dep. Asst. Dir. of Remounts		

VETERINARY DIRECTORATE.

Director of Veterinary Services ..	Sawyer, Col. (*temp. Col. on the Staff* 24 *May* 21) H. T., *D.S.O.*	—
Asst. Dir. of Veterinary Servs. ..	Bolton, Lt.-Col. D., R.A.V.C.	—
Dep. Asst. Dir. of Veterinary Servs. ..	O'Rorke, Maj. F. C., *O.M.G., F.R.C.V.S.*, R.A.V.C. ..	—

CONTROLLER OF FARMS.

Controller	Hawks, Lt.-Col. G. A., *O.B.E.*, Ind. Army	—
Asst. Controller	Marriott, Maj. (*temp. Lt.-Col.*) A. S., Ind. Army ..	—
Staff Captain		

SUPPLY AND TRANSPORT DIRECTORATE.

Director of Supplies and Transport	Wilson, Maj.-Gen. F. M., *C.B., C.M.G.*	—
Dep. Dir. of Supplies	Young, Maj. (*temp. Lt.-Col.* 14 *Feb.* 18) H. N., *C.I.E.*, Ind. Army	9Mar.18
Asst. Dir. of Supplies	Twiss, Maj. (*temp. Lt.-Col.* 9 *Mar.* 18) H. W. F., *D.S.O.*, Ind. Army [L]	9Mar.18
Dep. Asst. Dir. of Supplies	Wright, Maj. (*temp. Maj.* 27 *Feb.* 18) A. St. J., Ind. Army	—
Staff Captain (Supplies)	Strang, Capt. D. A., Ind. Army	—
Dep. Dir. of Transport	Cuthbill, Lt.-Col. R. H. L., *C.M.G., D.S.O.*, R.A.S.C. (*s.c.*)	
Asst. Dir. of Supplies and Transport ..	Douglas, Lt.-Col. H. A., Ind. Army	—
Dep. Asst. Dir. of Transport	Mayo, Maj. G. L. L., Ind. Army	20Feb.18
Staff Captain (Transport)	Page, Capt. E. R., Ind. Army	—
Dep. Dir. of Transport (M.T.)	Johnson, Lt.-Col. H. A., *D.S.O.*, R.A.S.C.	—
Asst. Dir. of Transport (M.T.) (and Chief Technical Inspector)	Hunt, Maj. G. V., *D.S.O.*, R.A.S.C.	—
Dep. Asst. Dirs. of Transport (M.T.) ..	Rebsch, Maj. W. K., *D.S.O.*, Ind. Army	—
	Scott, Maj. M. de B., R.A.S.C. [*i*]	—
Staff Captains (M.T.)	Hollebone, Capt. J. E., R.A.S.C.	—
Adviser, M.T. Services	Robinson, Maj. (*temp. Lt.-Col.*) W. P., *D.S.O., O.B.E.*, R.A.S.C.	—

Digitized by Google

EAST INDIES—contd.

India Headquarters Staff—contd.

Quarter-Master-General's Branch—contd.

CONTROLLER OF CONTRACTS

Controller of Contracts	Dunlop, Bt. Lt.-Col. W. E., *D.S.O.*, *O.B.E.*, Ind. Army		—
Asst. Controllers of Contracts	Gwynn, Lt. C. H., Ind. Army (*Res. of Of.*)		—
	Toon, Lt. H. E., Ind. Army		—

MILITARY WORKS DIRECTORATE.

Dir. of Military Works	Atkinson, Maj.-Gen. H. H. de V., *K.B.E.*, *C.B.*, *C.M.G.*, *C.I.E.*		—
Dep. Dirs. of Military Works	Coffin, Col. Campbell, *C.M.G.*, *C.I.E.*, *p.s.c.* (*temp.*) .		—
	Cumberlege, Col. *temp. Col.* 10 *Apr.* 18) A. F., *O.B.E.* ..		—
Asst. Dirs. of Military Works	Le Mesurier, Lt.-Col. (*temp. Lt.-Col.* 25 *Feb.* 18) R. G., *C.I.E.*, R.E.		—
	Broke-Smith, Maj. (*temp. Lt.-Col.* 8 *May* 19) P. W. L., *D.S.O.*, *O.B.E.*, R.E.		31Aug.19
	Oakes, Bt. Lt.-Col R., *O.B.E.*, R.E.		—
Dept. Asst. Dirs. of Military Works ..	Lord, Capt. (*temp. Maj.* 4 *Oct.* 19) R. C., *M.C.*		4Oct.19
	Anderson, Temp. 2nd Lt. (*acting Capt.*) H. C., R.E. ..		—
Staff Captain	Cam, Lt. G., R.E.		18Sept.21

EMBARKATION STAFF (UNDER ARMY HEADQUARTERS).

BOMBAY.

Commandant	Hay, Col. W. N., *C.I.E.*, *D.S.O.*, Ind. Army, *p.s.c.* [L] ..		3Mar.21
Dep. Asst. Qr.-Mr. Gens.	Wells, Maj. F. W. A., *M.C.*, 6 Lt. Inf.		—
	Prideaux, Capt. C. W. A., Ind. Army		—
	Malet, Maj. W. de C., 13 Lrs...		—
Staff Captains	Norris, Capt. W. C. G., Ind. Army		—
	McCall, Lt. R. G., Ind. Army		—
	Smith, Lt. E. H., 5 Inf.		—
	Robinson, Lt. J., Ind. Army		—
	Bannon, 1 t. J. D., Ind. Army		—
Asst. Dir. of Supplies & Transport ..	Hart, Bt. Lt.-Col. E. G., *D.S.O.*, Ind. Army		11June19

KARACHI.

Commandant	Whitaker, Maj. C. L. D. H., 18 Inf.		18Mar.21
Staff Captains	Welch, Lt. J. F., Ind. Army		—
	Stephens, Lt. K. T., 67 Punjabis		—
	Madden, Lt. G. S., R.A.		—
Asst. Dir. of Supplies & Transport ..	Peyton, Maj. A. H., Ind. Army		—
Dept. Asst. Dir. of Med. Servs. ..	Philips, Capt. E., *D.S.O.*, *M.C.*, *M.B.*, R.A.M.C. ..		13Aug.19

ORDNANCE BRANCH.

Director-General of Ordnance ..	Kenyon, Maj.-Gen. L. R., *C.B.*, *p.s.c.*		16Oct.19
Dep. Dir.-Gen. of Ordnance	Palmer, Col. C. C., *p.s.c.*		—

DIRECTORATE OF ORDNANCE INSPECTION.

Dir. of Ordnance Inspection	Ogg, Col. (*temp. Col. on the Staff* 1 *Jan.* 21) G. S., *C.I.E.*		—
Asst. Dir. of Ordnance Inspection ..	Waller, Maj. (*temp. Lt.-Col.* 10 *Apr.* 18) B. S. de W., R.A.		10Apr.18

Asst. Dir. of Artillery .. .. .. Sarson, Maj. E. V., *D.S.O.*, R.A. .. .. .. —

Digitized by Google

Commands of the Army.

STAFF OF COMMANDS.

NORTHERN COMMAND.

The North-West Frontier Province, except Waziristan District and the Punjab, excluding Delhi.

Headquarters—Muree.

Winter Camp Office at—Rawalpindi.

GENERAL OFFICER COMMANDING-IN-CHIEF	Birdwood, Gen. *Sir* W. R., *Bt.*, *G.C.M.G.*, *K.C.B.*, *K.C.S.I.*, *C.I.E.*, *D.S.O.*, Ind. Army, *a.d.c.*, Col 12th L.	
Asst. Mil. Sec.	Butler, Lt.-Col. S. S., *C.M.G.*, *D.S.O.*	1Nov.20
Aide-de-Camp	Watkis, Capt. H. L., *M.C.*, 57 Lrs. (*s.c.*)	31Oct.20
		1Nov.20
General Staff—		
Colonel on the Staff	Wagstaff, Col. (*temp. Col. on the Staff* 1 *Jan.* 21) C. M., *C.M.G.*, *C.I.E.*, *D.S.O.*, *p.s.c.*	23Oct.20
General Staff Officer, 1st grade	Talbot, Col. F. E. G., 14 Sikhs, *p.s.c.*	1Nov.20
General Staff Officer, 2nd grade	Hunter, Bt. Lt.-Col. R. N. A., *D.S.O.*, The Queen's R., *p.s.c.*	1Nov.20
General Staff Officer, 3rd grade	Dawson, Capt. K. C. D., *M.B.E.*, 57 Rif.	—
Attached to General Staff—		
Inspr. of Educational Training	Hardy, Maj. F. K., *D.S.O.*, Y. & L. R. (attd. A.E.C.)	—
Administrative Technical and Departmental Staff—		
Dep. Adjt. & Qr.-Mr.-Gen.	Tytler, Maj.-Gen. H. C., *C.B.*, *C.M.G.*, *C.I.E.*, *D.S.O.*, Ind. Army	20Mar.21
Asst. Qr.-Mr. Gen.	Senior, Col. H. W. R., *C.B.*, *C.I.E.*, *D.S.O.*, Ind. Army, *p.s.c.* [L]	—
Dep. Asst. Qr.-Mr.-Gen.	Roughton, Maj. F. A. G., 113 Inf., *p.s.c.*	1Nov.20
Dep. Asst. Qr.-Mr.-Gen. (Royal Visit Section)	Battye, Capt. T. H., 10 Gurkha Rif.	18Sept.21
Asst. Adjt.-Gen.	Gardiner, Lt.-Col. E., *D.S.O.*, 36 Sikhs, *p.s.c.* [*i*]	17Nov.20
Dep. Asst. Adjt.-Gen.	D'Esterre, Bt. Lt.-Col. J. C. E., R.A.	—
Col. Comdt. Royal Artillery	Bright, Col. (*temp. Col. Comdt.* 1 *Jan.* 21) E. A., *C.B.*, *C.B.E.*, *p.s.c.*, *q.s.c.*	—
Staff Officer, R.A.	Bateson, Bt. Lt.-Col. J. H., *C.M.G.*, *D.S.O.*, R.A.	—
Col. Comdt. Royal Engineers	Hunter, Col. (*temp. Col. Comdt.* 1 *Jan.* 21) C. G. W., *C.M.G.*, *D.S.O.*	1Nov.20
Chief Signal Officer	Torrie, Maj. C. J., *D.S.O.*, *O.B.E.*, 20 Punjabis	—
Dep. Dir. Mil. Works	Ewbank, Col. (*temp. Col. on the Staff* 1 *Jan.* 21) W., *C.B.*, *C.I.E.*, *p.s.c.*	—
Asst. Dir. Mil. Works	Kealy, Maj. P. H., R.E.	—
Dep. Asst. Dirs. of Mil. Works	Young, Capt. J., *M.B.E.*, Ind. Army Res. of Off.	—
	Egerton, Capt. C. H., *D.S.O.*, *M.C.*, R.E. [*i*]	—
	Yearsley, Capt K. D., *M.C.*, R.E.	—
Dep. Dir. of Med. Serv.	Manifold, Maj.-Gen. C. C., *K.C.B.*, *C.M.G.*, *M.B.*, Ind. Med. Serv., *K.H.P.*	
Dep. Asst. Dir. of Med. Serv.	Turnbull, Maj. J. A., *D.S.O.*, R.A.M.C.	—
Dep. Asst. Dir. of Med. Serv. (San.)	Emerson, Maj. H. H. A., *D.S.O.*, *M.B.*, R.A.M.C.	—
Dep. Dir. Ord. Serv.	Woods, Lt.-Col. G. G.	—
Dep. Dir. of Vet. Serv.	Martin, Col. E. E., *C.M.G.*, *C.B.E.*, *F.R.C.V.S.*, R.A.V.C.	—
Dep. Asst. Dir Aux. & Terr. Force	Phillips, Capt. H. S., 27 Cav.	26Aug.21
Deputy Judge-Advocate-General	Nicholss, Lt.-Col. S. H. E., 95 Inf.	1May20
Inspector of Remounts (Northern Circle)	Bruce, Maj J., Ind. Army	—
Inspector of Supplies and Transport	Dickson, Col. J. H., *C.I.E.*, Ind. Army	—
Inspector of Messing	Clements, Maj. T., *O.B.E.*, Qr.-Mr., Durham L.I.	25Jan.21
Controller Mil. Accts.	Peacock, Lt.-Col. E. B., Ind. Army	—

PESHAWAR DISTRICT.—1*st Class.*

Peshawar.

GENERAL OFFICER COMMANDING	Barrow, Lt.-Gen. *Sir* G. de S., *K.C.B.*, *K.C.M.G.*, Ind. Army, *p.s.c.* [*i*] Col. 20th H.	8Sept 19
Aide-de-Camp		
General Staff—		
General Staff Officer, 1st grade	Karslake, Col. H., *C.M.G.*, *D.S.O.*, *p.s.c.*	3May20
General Staff Officer, 2nd grade	Butler, Bt. Lt.-Col. R. B., *M.C.*, 20 Lrs., *p.s.c.*	1May21
General Staff Officer, 3rd grade	Mould, Capt. (*temp. Capt.* 18 *May* 20) G. B., Ind. Army	18May20
Administrative, Technical and Departmental Staff—		
Dep. Adjt. & Qr.-Mr.-Gen.	Pearless, Col. (*temp. Col. on the Staff* 1 *Jan.* 21) C. W., *C.M.G.*, *D.S.O.*, *p.s.c.* [L]	16Nov.20
Asst. Qr.-Mr.-Gen.	Murray, Maj. (*temp. Lt.-Col.* 20 *July* 18) K. D. B., *D.S.O.*, 59 Rif., *p.s.c.*	3May20
Dep Asst. Adjt.-Gen.	Condon, Capt. W. E. H., 17 Inf.	—
Staff Captain	Brown, Capt. I. A., Warwick R.	8Sept.21
Dep. Dir. Mil. Works	Fraser, Col. H. A. D.	3May19
Asst. Dir., Mil Works	Haswell, Bt. Lt.-Col. (*actg. Lt.-Col.*) C. H., R.E.	—
Asst Dir. of Supplies & Transport	Smith, Lt.-Col. J. L., Ind. Army	—
Dep. Asst. Dir of Supplies and Transport	Gahan, Capt. (*temp. Maj.* 31 *Mar.* 20) C. G. D., Ind. Army	—
Asst. Dir. of Medical Services		
Dep. Asst. Dir. of Med. Serv.	Martin, Capt. J. S. S., *M.C.*, Ind. Med. Serv.	—
Dep. Asst. Dir of Med. Serv. (San.)	Beatty, Maj. M. C., R.A.M.C.	—
Dep Asst. Dir. of Ord. Serv.		
Dep. Asst. Dir. of Vet Serv.	Fisher, Maj. O. S., *O.B.E.*, R.A.V.C.	—
Controller Mil. Accts.	Stevens, Maj. H. C., Ind. Army	—

Digitized by Google

Commands (East Indies).

EAST INDIES—*contd.*

Northern Command—contd.

Peshawar District—*contd.*

1st Indian Cavalry Brigade. — *Risalpur.*

Brigade Commander	Beatty, Col. G. A. H., *C.S.I.*, *C.M.G.*, *D.S.O.*, Ind. Army	—
Brigade Major	Scott, Bt. Lt.-Col. A. E. S., 37 Lrs., *p.s.c.*	1 Oct. 21

1st Indian Infantry Brigade. — *Landi Kotal.*

Brigade Commander	Holdich, Col. (*temp. Col. Comdt.*, 15 *Jan.* 21) H. A., *D.S.O.*, Ind. Army, *p.s.c.*	15 Jan. 21
Brigade Major	Holland, Maj. R. T., *D.S.O.*, *M.C.*, R.A. (*s.c.*)	—
Staff Captain	King, Lt. (*temp. Capt.* 11 May 20) L. C., *M.C.*, Ind. Army	11 May 20
Dep. Asst. Dir. Mil. Works		

2nd Indian Infantry Brigade. — *Jamrud.*

Brigade Commander	Orton, Bt. Col. (*temp. Col. Comdt.* 1 *Jan.* 21) E. F., Ind. Army, *p.s.c.*	25 Oct. 20
Brigade Major	Lee, Maj. W. C. N., 37 Lrs.	3 May 21
Staff Captain	Rowell, Capt. J. W., 62 Punjabis (*temp.*)	—
Dep. Asst. Dir. of Mil. Works		

3rd Indian Infantry Brigade. — *Peshawar.*

Brigade Commander	Luard, Col. (*temp. Col. Comdt.* 1 *Jan.* 21) C. C., *C.B.*, *C.M.G.*	22 Oct. 19
Brigade Major	Costin, Bt. Maj. E. B., *D.S.O.*	12 Nov. 20
Staff Captain	Walsh, Capt. L. W., Ind. Army	—
Dep. Asst. Dir. of Mil. Works	Borton, Maj. W. N., R.E.	—

4th Indian Infantry Brigade. — *Nowshera.*

Brigade Commander	Loch, Col. (*temp. Col. Comdt.* 1 *Jan.* 21) S. G., *C.B.*, *C.S.I.*, *D.S.O.*, *p.s.c.* (*temp.*)	22 Oct. 20
Brigade Major	Weekes, Maj. H. E., *O.B.E.*, 10 Rif., *p.s.c.*	—
Staff Captain	Brown, Lt. R., 67 Punjabis	—
Dep. Asst. Dir. of Mil. Works	Mahon, Lt.-Col. E. W. S., R.E.	—

BRITISH TROOPS IN THE DISTRICT.

Cavalry.
18th H.

Royal Artillery.
"I" Batt. R.H.A.

XXVII. Brig. R.F.A.
- H.Q. 37 Batt.
- 119 Batt.
- 120 Batt.
- 121 (H) Batt.

Royal Artillery—*contd.*
(Medium) Brig. R.G.A... 23 (H) Batt
8 (H) Pack Batt. R.G.A.

Infantry.
2 Bn. R. Warwick R.
2 Bn. W. York R.
2 Bn. Lan. Fus.

Tank Corps.
Section 7 Armoured Car Co.

Royal Army Service Corps.
16, 17, 26 and 34 (M.T.) Cos.

KOHAT DISTRICT.—*2nd Class.* — *Kohat.*

GENERAL OFFICER COMMANDING	Skeen, Maj.-Gen. A., *K.C.I.E.*, *C.M.G.*, Ind. Army, *p.s.c.*	—
General Staff		
General Staff Officer, 1st grade	Turner, Col. A. J., *C.B.*, *C.M.G.*, *D.S.O.*, *p.s.c.*	6 Jan. 21
General Staff Officer, 3rd grade	Brown, Capt. M. A., Ind. Army	26 July 21
Administrative, Technical and Departmental Staff—		
Asst. Adjt. & Qr.-Mr.-Gen.	Fordham, Lt.-Col. W. M., 20 Inf., *p.s.c.*	17 June 21
Dep. Asst. Adjt. & Qr.-Mr.-Gen.	Parkin, Bt. Maj. H. D., *O.B.E.*, *M.C.*, *B.A.S.C.*, *p.s.c.*	5 Apr. 21
Dep. Asst. Qr.-Mr. Gen. (addtl.)	Foster, Maj. C. S., 37 Lrs.	15 June 21
Staff Captain	Wells, Capt. W. G. H., Ind. Army	—
Dep. Asst. Dir. of Military Works		
Asst. Dir. of Supplies & Transport	Edward-Collins, Maj. C. E., *O.I.E.*, Ind. Army	—
Asst. Dir. of Medical Services	Robertson, Lt.-Col. J. C., *C.M.G.*, *C.I.E.*, *C.B.E.*, *M.B.*, Ind. Med. Serv.	—
Dep. Asst. Dir. of Medical Service	Amy, Maj. A. C., *D.S.O.*, *M.D.*, R.A.M.C.	—
Dep. Asst. Dir. of Veterinary Serv.	Burridge, Bt. Lt.-Col. T. E., R.A.V.C.	—

5th Indian Infantry Brigade. — *Parachinar.*

Brigade Commander		
Brigade Major		
Staff Captain	Steward, Capt. (*actg. Maj.*) C. W. d'A., 66 Punjabis	12 Oct. 20

6th Indian Infantry Brigade. — *Kohat.*

Brigade Commander	Fagan, Col. (*temp. Col. Comdt.* 1 *Jan.* 21) E. A., *C.S.I.*, *C.M.G.*, *D.S.O.*, Ind. Army	19 May 19
Brigade Major	Molesworth, Maj. A. L. M., 8 Gurkha Rif., *p.s.c.*	1 Nov 20
Staff Captain	Wilks, Lt. B. St. C., Ind. Army	15 June 21

BRITISH TROOPS IN THE DISTRICT.

Infantry.
1 Bn. Border R.

Royal Army Service Corps.
13 & 22 (MT) Cos.

Tank Corps.
Section 7 Armoured Car Co.

Digitized by Google

STAFF OF COMMANDS.

NORTHERN COMMAND.

The North-West Frontier Province, except Waziristan District and the Punjab, exluding Delhi.

Headquarters—Murree.

Winter Camp Office at—Rawalpindi.

GENERAL OFFICER COMMANDING-IN-CHIEF	Birdwood, Gen. *Sir* W. R., *Bt.*, *G.C.M.G.*, *K.C.B.*, *K.C.S.I.*, *C.I.E.*, *D.S.O.*, Ind. Army, *q.s.*, Col 12th L.	1Nov.20
Asst. Mil. Sec.	Butler, Lt.-Col. S. S., *C.M.G.*, *D.S.O.*	21Oct.20
Aide-de-Camp	Watkis, Capt. H. L., *M.C.*, 57 Lrs. (*s.c.*)	1Nov.20
General Staff—		
Colonel on the Staff	Wagstaff, Col. (*temp. Col. on the Staff* 1 *Jan.* 21) C. M., *C.M.G.*, *C.I.E.*, *D.S.O.*, *p.s.c.*	22Oct.20
General Staff Officer, 1st grade ..	Talbot, Col. F. E. G., 14 Sikhs, *p.s.c.*	1Nov.20
General Staff Officer, 2nd grade ..	Hunter, Bt. Lt.-Col. H. N. A., *D.S.O.*, The Queen's R., *p.s.c.*	1Nov.20
General Staff Officer, 3rd grade ..	Dawson, Capt. K. C. D., *M.B.E.*, 57 Rif.	—
Attached to General Staff—		
Inspr. of Educational Training ..	Hardy, Maj. F. K., *D.S.O.*, Y. & L. R. (attd. A.E.C.)	—
Administrative Technical and Departmental Staff—		
Dep. Adjt. & Qr.-Mr.-Gen.	Tytler, Maj.-Gen. H. C., *C.B.*, *C.M.G.*, *C.I.E.*, *D.S.O.*, Ind. Army	20Mar.21
Asst. Qr.-Mr. Gen.	Senior, Col. H. W. R., *C.B.*, *C.I.E.*, *D.S.O.*, Ind. Army, *p.s.c.* [L]	—
Dep. Asst. Qr.-Mr.-Gen.	Roughton, Maj. F. A. G., 113 Inf., *p.s.c.*	1Nov.20
Dep. Asst. Qr.-Mr.-Gen. (Royal Visit Section)	Battye, Capt. T. H., 10 Gurkha Rif.	18Sept.21
Asst. Adjt.-Gen.	Gardiner, Lt.-Col. R., *D.S.O.*, 56 Sikhs, *p.s.c.* [*i*] ..	17Nov.20
Dep. Asst. Adjt.-Gen.	D'Esterre, Bt. Lt.-Col. J. C. R., R.A.	—
Col. Comdt. Royal Artillery	Bright, Col. (*temp. Col. Comdt.* 1 *Jan.* 21) R. A., *C.B.*, *C.B.E.*, *p.s.c.*, *q.s.*	—
Staff Officer, R.A.	Bateson, Bt. Lt.-Col. J. H., *C.M.G.*, *D.S.O.*, R.A. ..	—
Col. Comdt. Royal Engineers	Hunter, Col. (*temp. Col. Comdt.* 1 *Jan.* 21) C. G. W., *C.M.G.*, *D.S.O.*	1Nov.20
Chief Signal Officer	Torrie, Maj. C. J., *D.S.O.*, *O.B.E.*, 20 Punjabis ..	—
Dep. Dir. Mil. Works	Ewbank, Col. (*temp. Col. on the Staff* 1 *Jan.* 21) W., *C.B.*, *C.I.E.*, *p.s.c.*	—
Asst. Dir. Mil. Works	Kealy, Maj. P. H., R.E.	—
Dep. Asst. Dirs. of Mil. Works ..	Young, Capt. J., *M.B.E.*, Ind. Army Res. of Off. ..	—
	Egerton, Capt. C. H., *D.S.O.*, *M.C.*, R.E. [*i*], ..	—
	Yearsley, Capt K. D., *M.C.*, R.E.	—
Dep. Dir. of Med. Serv.	Manifold, Maj.-Gen. C. C., *K.C.B.*, *C.M.G.*, *M.B.*, Ind. Med. Serv., *K.H.P.*	—
Dep. Asst. Dir. of Med. Serv.	Turnbull, Maj. J. A., *D.S.O.*, R.A.M.C.	—
Dep. Asst. Dir. of Med. Serv. (San.) ..	Emerson, Maj. H. H. A., *D.S.O.*, *M.B.*, R.A.M.C. ..	—
Dep. Dir. Ord. Serv.	Woods, Lt.-Col. G. G....	—
Dep. Dir. of Vet. Serv.	Martin, Col. E. E., *C.M.G.*, *C.B.E.*, *F.R.C.V.S.*, R.A.V.C.	—
Dep. Asst. Dir Aux. & Terr. Force ..	Phillips, Capt. H. S., 27 Cav...	26Aug.21
Deputy Judge-Advocate-General ..	Nicholas, Lt.-Col. S. H. E., 95 Inf.	1May20
Inspector of Remounts (Northern Circle)	Bruce, Maj J.. Ind. Army	—
Inspector of Supplies and Transport ..	Dickson, Col. J. H., *C.I.E.*, Ind. Army	—
Inspector of Messing	Clements, Maj. T., *O.B.E.*, Qr.-Mr., Durham L.I. ..	25Jan.21
Controller Mil. Accts.	Peacock, Lt.-Col. E. B., Ind. Army	—

PESHAWAR DISTRICT.—*1st Class.*

Peshawar.

GENERAL OFFICER COMMANDING ..	Barrow, Lt.-Gen. *Sir* G. de S., *K.C.B.*, *K.C.M.G.*, Ind. Army, *p.s.c.* [*i*] Col. 20th H.	8Sept 19
Aide-de-Camp		
General Staff—		
General Staff Officer, 1st grade ..	Karslake, Col. H., *C.M.G.*, *D.S.O.*, *p.s.c.*	3May20
General Staff Officer, 2nd grade ..	Butler, Bt. Lt.-Col. E. B., *M.C.*, 20 Lrs., *p.s.c.* ..	1May21
General Staff Officer, 3rd grade ..	Mould, Capt. (*temp. Capt.* 18 *May* 20) G. B., Ind. Army	18May20
Administrative, Technical and Departmental Staff—		
Dep. Adjt. & Qr.-Mr.-Gen.	Pearless, Col. (*temp. Col. on the Staff* 1 *Jan.* 21) C. W., *C.M.G.*, *D.S.O.*, *p.s.c.* [*L*]	16Nov.20
Asst. Qr.-Mr.-Gen.	Murray, Maj. (*temp. Lt.-Col.* 20 *July* 18) K. D. E., *D.S.O.*, 59 Rif., *p.s.c.*	3May20
Dep Asst. Adjt.-Gen.	Condon, Capt. W. E. H., 17 Inf.	—
Staff Captain	Brown, Capt. I. A., Warwick R.	8Sept.21
Dep. Dir. Mil. Works	Fraser, Col. H. A. D.	3May19
Asst. Dir., Mil Works	Haswell, *Bt.* Lt.-Col. (*actg. Lt.-Col.*) C. H., R.E. ..	—
Asst Dir. of Supplies & Transport ..	Smith, Lt.-Col. J. L., Ind. Army	—
Dep. Asst. Dir of Supplies and Transport	Gahan, Capt. (*temp. Maj.* 31 *Mar.* 20) C. G. D., Ind. Army	—
Asst. Dir. of Medical Services		
Dep. Asst. Dir. of Med. Serv. ..	Martin, Capt. J. S. S., *M.C.*, Ind. Med. Serv.	—
Dep. Asst. Dir of Med. Serv. (San.) ..	Beatty, Maj. M. C., R.A.M.C.	—
Dep Asst. Dir. of Ord. Serv.		
Dep. Asst. Dir. of Vet Serv.	Fisher, Maj. O. S., *O.B.E.*, R.A.V.C.	—
Controller Mil. Accts.	Stevens, Maj. H. C., Ind. Army	—

Digitized by Google

EAST INDIES—*contd.*

Northern Command—contd.

Peshawar District—*contd.*

1st Indian Cavalry Brigade. — *Risalpur.*

Brigade Commander	Beatty, Col. G. A. H., *C.S.I.*, *C.M.G.*, *D.S.O.*, Ind. Army	—
Brigade Major	Scott, Bt. Lt.-Col. A. E. S., 37 Lrs., *p.s.c.*	1 Oct. 21

1st Indian Infantry Brigade. — *Landi Kotal.*

Brigade Commander	Holdich, Col. (*temp. Col. Comdt.*, 15 *Jan.* 21) H. A., *D.S.O.*, Ind. Army, *p.s.c.*	15 Jan. 21
Brigade Major	Holland, Maj. R. T., *D.S.O.*, *M.C.*, R.A. (*s.c.*)	—
Staff Captain	King, Lt. (*temp. Capt.* 11 May 20) L. C., *M.C.*, Ind. Army	11 May 20
Dep. Asst. Dir. Mil. Works		

2nd Indian Infantry Brigade. — *Jamrud.*

Brigade Commander	Orton, Bt. Col. (*temp. Col. Comdt.* 1 *Jan.* 21) E. F., Ind. Army, *p.s.c.*	25 Oct. 20
Brigade Major	Lee, Maj. W. C. N., 37 Lrs.	8 May 21
Staff Captain	Rowell, Capt. J. W., 62 Punjabis (*temp.*)	—
Dep. Asst. Dir. of Mil. Works		

3rd Indian Infantry Brigade. — *Peshawar.*

Brigade Commander	Luard, Col. (*temp. Col. Comdt.* 1 *Jan.* 21) C. C., *C.B.*, *C.M.G.*	29 Oct. 19
Brigade Major	Costin, Bt. Maj. E. B., *D.S.O.*	19 Nov. 20
Staff Captain	Walsh, Capt. L. W., Ind. Army	—
Dep. Asst. Dir. of Mil. Works	Borton, Maj. W. N., R.E.	—

4th Indian Infantry Brigade. — *Nowshera.*

Brigade Commander	Loch, Col. (*temp. Col. Comdt.* 1 *Jan.* 21) S. G., *C.B.*, *C.S.I.*, *D.S.O.*, *p.s.c.* (*temp.*)	22 Oct. 20
Brigade Major	Weekes, Maj. H. E., *C.B.E.*, 10 Rif., *p.s.c.*	—
Staff Captain	Brown, Lt. R., 67 Punjabis	—
Dep. Asst. Dir. of Mil. Works	Mahon, Lt.-Col. E. W. S., R.E.	—

BRITISH TROOPS IN THE DISTRICT.

Cavalry.
18th H.

Royal Artillery.
"I" Batt. R.H.A.

XXVII. Brig. R.F.A.
- H.Q. 37 Batt.
- 119 Batt.
- 120 Batt.
- 121 (H) Batt.

Royal Artillery—*contd.*
(Medium) Brig. R.G.A... 23 (H) Batt
8 (H) Pack Batt. R.G.A.

Infantry.
2 Bn. R. Warwick R.
2 Bn. W. York R.
2 Bn. Lan. Fus.

Tank Corps.
Section 7 Armoured Car Co.

Royal Army Service Corps.
16, 17, 26 and 34 (M.T.) Cos.

KOHAT DISTRICT.—*2nd Class.* — *Kohat.*

GENERAL OFFICER COMMANDING	Skeen, Maj.-Gen. A., *K.C.I.E.*, *C.M.G.*, Ind. Army, *p.s.c.*	—
General Staff		
General Staff Officer, 1st grade	Turner, Col. A. J., *C.B.*, *C.M.G.*, *D.S.O.*, *p.s.c.*	6 Jan. 21
General Staff Officer, 3rd grade	Brown, Capt. M. A., Ind. Army	26 July 21
Administrative, Technical and Departmental Staff—		
Asst. Adjt. & Qr.-Mr.-Gen.	Fordham, Lt.-Col. W. M., 20 Inf., *p.s.c.*	17 June 21
Dep. Asst. Adjt. & Qr.-Mr.-Gen.	Parkin, Bt. Maj. H. D., *O.B.E.*, *M.C.*, *B.A.S.C.*, *p.s.c.*...	5 Apr. 21
Dep. Asst. Qr.-Mr. Gen. (addtl.)	Foster, Maj. C. S., 37 Lrs.	15 June 21
Staff Captain	Wells, Capt. W. G. H., Ind. Army	—
Dep. Asst. Dir. of Military Works		
Asst. Dir. of Supplies & Transport	Edward-Collins, Maj. C. E., *O.I.E.*, Ind. Army	—
Asst. Dir. of Medical Services	Robertson, Lt.-Col. J. C., *C.M.G.*, *C.I.E.*, *C.B.E.*, *M.B.*, Ind. Med. Serv.	—
Dep. Asst. Dir. of Medical Service	Amy, Maj. A. C., *D.S.O.*, *M.D.*, R.A.M.C.	—
Dep. Asst. Dir. of Veterinary Serv.	Burridge, Bt. Lt.-Col. T. E., R.A.V.C...	—

5th Indian Infantry Brigade. — *Parachinar.*

Brigade Commander		
Brigade Major		
Staff Captain	Steward, Capt. (*actg. Maj.*) C. W. d'A., 66 Punjabis..	12 Oct. 20

6th Indian Infantry Brigade. — *Kohat.*

Brigade Commander	Fagan, Col. (*temp. Col. Comdt.* 1 *Jan.* 21) E. A., *C.B.*, *C.M.G.*, *D.S.O.*, Ind. Army	19 May 19
Brigade Major	Molesworth, Maj. A. L. M., 8 Gurkha Rif., *p.s.c.*	1 Nov 20
Staff Captain	Wilks, Lt. B. St. C., Ind. Army	15 June 21

BRITISH TROOPS IN THE DISTRICT.

Infantry.
1 Bn. Border R.

Royal Army Service Corps.
12 & 22 (MT) Cos.

Tank Corps.
Section 7 Armoured Car Co.

Digitized by Google

EAST INDIES—*contd.*

Northern Command—contd.

RAWALPINDI DISTRICT.—*1st Class.* *Rawalpindi.*

GENERAL OFFICER COMMANDING	Uniacke, Maj.-Gen. *Sir* H. C. C., *K.C.M.G., C.B.*	26Nov.20
Aide-de-Camp	Meyer, Lt. G. A. K., R.A.	—
General Staff.		
General Staff Officer, 1st grade ..	Herbert, Bt. Lt-Col. W. N., *C.M.G., D.S.O.*, North'd Fus., *p.s.c.*	8June20
General Staff Officers, 3rd grade ..	Dean, Lt. J., *D.C.M.*, R.A.	8Feb.21
	Cayley, Capt. P. E., Ind. Army	—
Administrative Technical and Departmental Staff		
Asst. Adjt & Qr.-Mr.-Gen.	Davie, Col. J. H. M., *D.S.O.* 24 Horse	2Mar.20
Dep. Asst. Adjt.-Gen.	Schuster, Maj. L. E., *D.S.O.*, The King's R., *p.s.c.* ..	6Nov.19
Staff Captain	Hathaway, Lt. H., 15th H.	1Nov.20
Asst. Dir. of Military Works ..	Winsloe, Col. A. R., *C.M.G., D.S.O.*	—
Asst. Dir. of Supplies & Transport	Shuttleworth, Maj. A. R. E., Ind. Army, *p.s.c.*	—
Dep. Asst. Dir. of Supplies ..	Metcalfe, Capt. E. D. T., *M.C*, Ind. Army	—
Dep. Asst. Dir. of Transport ..		
Asst. Dir. of Medical Services ..	Barrow, Lt.-Col. H. P. W., *C.M.G. D.S.O., O.B.E.*, R.A.M.C., *V.H.S.*	—
Dep. Asst. Dir. of Med. Serv. (San.)	Thompson, Capt. A. G. G., *M.B.*, R.A.M.C.	—
Dep. Asst. Dir. of Medical Services	Beddows, Capt. E. C., *M.C.*, R.A.M.C.	—
Dep. Asst. Dir. of Ord. Serv. ..	Kilvington, Temp. Capt. (*actg. Maj.*) W. C., R.A.O.C. ..	—
Dep. Asst. Dir. of Vet. Serv. ..	Bartlett, Maj. E. B., *O.B.E.*, R.A.V.C.	—
Dep. Asst. Dir. of Remounts (North)	Anderson, Bt Lt.-Col. W. H., Ind. Army	—
Dep. Asst. Dir. of Remounts (South)	Gordon, Maj. H. F., Ind. Army	—

2nd Indian Cavalry Brigade. *Sialkot.*

Brigade Commander	Rankin, Col. (*temp. Col. Comdt.* 1 *Jan.* 21) C. H., *C.M.G., D.S.O.*	18June20
Brigade Major	Gwatkin, Maj. F., *D.S.O., M.C.*, 18 Lrs., *p.s.c.* ..	18Mar.21

11th Indian Infantry Brigade. *Abbottabad.*

Brigade Commander	Boileau, Col. (*temp. Col. Comdt.* 18 *June* 21) E. R. P., *C.I.E., C.B.E.*, 2 Gurkha Rif (L)	18June21
Brigade Major	Martin, Bt. Maj. K. J., *D.S.O.*, R.E., *p.s.c.* [L ..	1Apr 21
Staff Captain		
Dep. Asst. Dir. of Military Works ..	Purcell, Maj. V. E., R.	—

13th Indian Infantry Brigade. *Jhelum.*

Brigade Commander	De Pree, Col. (*temp. Col. Comdt.* 1 *Jan.* 21) H. D., *C.B., C.M.G., D.S.O.*, *p.s.c.* [L]	2Dec.19
Brigade Major	Evans, Maj. D. Mac N., *M.C.*, Ind. Army	4Jan.21
Staff Captain		

16th Indian Infantry Brigade. *Rawal Pindi—for Quetta.*

Brigade Commander	
Brigade Major	
Staff Captain	

BRITISH TROOPS IN THE DISTRICT.

Cavalry.

3rd D.G.

Royal Artillery.

"H" Batt, R.H.A.

XXIX. Brig. R.F.A. { H.Q. / 125 Batt. / 126 Batt. / 127 (H) Batt. / 128 (H) Batt.

6 (H) Pack Batt. R.G.A.

17 Pack Batt. R.G.A.

Infantry.

1 Bn. Inniskilling Fus.

2 Bn. Gloster. R.

1 Bn. Camerons.

1 Bn. Conn. Rangers (*for U.K.*)

Royal Army Service Corps.

8, 20 & 21 (M.T.) Coh.

LAHORE DISTRICT—*1st Class.* *Lahore.*

GENERAL OFFICER COMMANDING	Lawford, Maj.-Gen. *Sir* S. T. B., *K.C.B.*, ...	2Nov.20
Aide-de-Camp	Roff, Lt. C. W., 8th H.	13Dec.20
General Staff		
General Staff Officer, 1st grade ..	Ogle, Bt. Lt.-Col. N., *D.S.O.*, 97 Punjabis, *p.s.c.*	3Apr.20
General Staff Officer, 3rd grade ..		

Digitized by Google

Commands (East Indies).

EAST INDIES—*contd.*

Northern Command—contd.

Lahore District—contd. — *Lahore*

Administrative, Technical and Departmental Staff.

Asst. Adjt. & Qr.-Mr.-Gen.	Alexander, Col. E. C., *O.I.E., D.S.O., p.s.c.*	—
Dep. Asst. Adjt.-Gen.		
Staff Captain	Lloyd, Capt J. E., *M.C.*, 30 Punjabis	5Aug.21
Asst. Dir. of Military Works ..	Panet, Col. A. E., *C.B., C.M.G., D.S.O.*	—
Asst. Dir. of Supplies & Transport	Harington, Lt.-Col. A. W. D., Ind. Army	—
Dep. Asst. Dir. of Supplies & Transport	Trelawny, Maj. L. C., *M.C.*, Ind. Army	—
Asst. Dir. of Med. Services ..	Cleveland, Col. H. F., *C.I.E.*, Ind. Med. Serv.	—
Dep. Asst. Dir. of Med. Services ..	Aylen, Maj. E. V., *D.S.O.*, R.A.M.C.	—
Dep. Asst. Dir. of Med. Servs. (Sam.)	Hammond Searle, Maj. A. C., *M.C., M.B.*, R.A.M.C. ..	—
Dep. Asst. Dir. of Vet. Serv. ..	Steel, Bt. Lt. Col. C. E., R.A.V.C.	—
Dep. Asst. Qr.-Mr. Gen. (for Administrative Bases)	Lee, Bt. Maj. G. B., R.U. Rif.	—
Staff Capt. Asst. & Terr. Force ..	Belli-Bivar, Capt. H. F., Ind. Army	28Aug.21
Dep. Asst Dir. of Remounts (North)	Knaggs, Maj. C. F., Ind. Army	—
Dep. Asst. Dir. of Remounts (South)	Jobson, Capt. T. S., Ind. Army	—
Controller Mil. Accts.	Bird, Maj. C. J. G., Ind. Army	—

Lahore Brigade Area. — *Lahore.*

General Officer Commanding ...	Jacob, Maj.-Gen. A. Le G., *C.M.G., C.I.E, D.S.O.*, Ind. Army	1Apr.21
Brigade Major	Greville, Capt. G. G. F. F., *D.S.O.*, Leinster R.	7Apr.21
Staff Captain	O'Connor, Lt. H. A., R.A.	17Nov.20
Dep. Asst. Dir. of Military Works	Burgess, Maj. B., R.E.	—

Ambala Brigade Area. — *Ambala.*

Commander	Wooldridge, Col. (*temp. Col. Comdt. 1 Jan. 21*) H. C., Ind. Army	1Nov.19
Brigade Major	Vibart, Capt. N. M., *D.S.O., M.C.* R.E. (*s.c.*)	28Apr.21
Staff Captain		
Dep. Asst. Dir. of Military Works.	Stokes, Temp. Maj. S. F., R.E.	—

Jullundur Brigade Area. — *Jullundur.*

Commander	Bainbridge, Col. (*temp. Col. Comdt. 1 Jan. 21*) W. F., *C.M.G., C.B.E., D.S.O.*, Ind. Army, *p.s.c.*	19Apr.20
Brigade Major	MacKenzie, Capt. J. D. 41 Dogras	11June21
Staff Captain		
Dep. Asst. Dir. of Military Works.	Archbold, Maj. F. H. W., R.E.	—

12th Indian Infantry Brigade. — *Ferozepore.*

(Ferozepore Brigade Area.)

Brigade Commander	Poole, Col. (*temp. Col. Comdt. 1 Jan. 21*) A. J., *C.M.G.* ..	1Dec.19
Brigade Majors	Mallock, Maj. A. R. O., 44 Rif.	—
	McSwiney, Maj. H. F. C., *D.S.O., M.C.*, 3 Gurkha Rif. ..	—
Staff Captain	O'Callaghan, Capt. C. H. D., Ind. Army..	6Oct.21

BRITISH TROOPS IN THE DISTRICT.

Royal Artillery.

XXI. Brig. R.F.A. 102 Batt.

XXII. Brig. R.F.A.
- H.Q.
- 25 Batt.
- 104 (H) Batt.
- 105 Batt.
- 106 (H) Batt.

2 (Medium) Brig. R.G.A. 21 (H) Batt.

10 (H) Pack Batt. R.G.A.

Infantry.

4 Bn. R. Fus. (*for U.K.*)
1 Bn. Welch R.
2 Bn. North'n R.
2 Bn. R. D. Fus. (*for U.K.*)

Tank Corps.

Section 8 Armoured Car Co.

Royal Army Service Corps.

25 (M.T.) Co.

WESTERN COMMAND.

Baluchistan, Sind, Rajputana Agency, Cutch and Guzerat as far South as the Narbada River including Waziristan.

Headquarters Karachi.

GENERAL OFFICER COMMANDING IN CHIEF	Braithwaite, Lt.-Gen. *Sir* W. P., *K.C.B., p.s.c.* [1] ..	1Nov.20
Asst. Mil. Sec.	Bruce, Maj. G. E., *M.C.*, 88 Sikhs	28Dec.20
Aide-de-Camp	Swayne, Capt. J. G. des R. Somerset L.I. [1] ..	20Feb.21
General Staff.		
Colonel on the Staff	Leslie, Col. W. S., *C.B., C.M.G., D.S.O.*, Ind. Army, *p.s.c.*	—
General Staff Officer. 2nd grade ..	Powell, Maj. E. B., *D.S.O.*, Rifle Bde., *p.s.c.*	13Dec.20
General Staff Officer. 3rd grade ..	Underhill, Lt. H. W., R.A.	6June21
Attached to General Staff		
Inspr. of Educational Training ..	Campbell, Maj. F. E. A., *O.B.E.* A.E.C	—

Digitized by Google

Commands of the Army.

EAST INDIES—*contd.*

Western Command—contd.

Administrative Technical and Departmental Staff—

Dep. Adjt. & Qr.-Mr. Gen.	Harding-Newman, Col. (*temp. Col. on the Staff* 20 *Feb* 21) J. C., *C.B., C.M.G., p.s.c.*	20Feb.21
Asst. Qr. Mr. Gen.	Russell, Col. F. D., Ind. Army, *p.s.c.* [L]	1Nov.20
Dep. Asst. Qr.-Mr. Gen.	Dawes, Capt. *H.F., D.S.O., M.C.*, R.Fus., *p.s.c.* ..	3Mar.21
Dep. Asst. Adjt.-Gen.	Channer, Maj. B. G., 54 Sikhs, *p.s.c.*	3Mar.21
Col. Comdt. Royal Artillery ..	Patch, Col. (*temp. Col. Comdt.* 1*Jan.*21) F. R., *C.B. C.M.G.* *D.S.O.*	1Nov.20
Staff Officer, R.A.	Hall, Capt. H. R., *D.S.O., M.C.*, R.A.	1Nov.20
Commanding Royal Engineers ..	Bolleau, Col. (*temp. Col. Comdt.* 1 *Jan.* 21) G. H., *C.B., C.M.G., D.S.O.*	—
Chief Signal Officer	Hawtrey, Lt.-Col. H. C., *C.M.G., D.S.O.*, R.C. of Sigs., *p.s.c.*	20Mar.21
Dep. Dir. of Military Works ..	Marshall, Col. H. J. M., *C.B., C.M.G.*...	—
Asst. Dir. of Military Works ..		
Dep. Asst. Dirs. of Military Works .	Fox, Maj. B. H., R.E.	
	Fearfield, Capt. C. J., *M.C.*, R.E.	—
Dep. Dir. of Medical Services ..		
Dep. Asst. Dir. of Medical Services..	Burney, Maj. W. H. S., R.A.M.C.	—
Dep. Asst. Dir. of Medical Services (San.)		
Asst. Dir. of Veterinary Services ..	Anthony, Lt.-Col. W. S., *C.M.G.*, R.A.V.C.	—
Asst. Judge-Advocate-General ..	Goldman-Monk, Capt. (*temp. Maj.* 12 *Feb.* 20) M. E. de B., 91 Punjabis [L]	12Feb.20
Inspector of Supplies and Transport	Codrington, Col. R. de B., Ind. Army..	—
Inspector of Messing	Hartridge, Capt. P., Durham L.I.	26Jan.21
Controller Mil. Accounts	Payne, Lt.-Col. E. H., Ind. Army	—

WAZIRISTAN DISTRICT—*2nd Class.*

(*Temporarily Under Army Head-Quarters*).

GENERAL OFFICER COMMANDING ..	Matheson, Maj.-Gen. T. G., *C.B. C.M.G.*	20Oct.20
General Staff—		
General Staff Officer, 1st grade ..	Kirkpatrick, Col. C., *O.B.E.*, Ind. Army, *p.s.c.* ..	1Nov.20
General Staff Officer, 2nd grade ..	Daly, Bt. Maj. (*temp. Maj.* 1 *Nov.* 20) L. D., *D.S.O.*, Leinster R., *p.s.c.*	—
Administrative, Technical and Departmental Staff—		
Asst. Adjt. & Qr.-Mr.-Gen.	Wilson-Johnston, Bt. Lt.-Col. (*temp. Lt.-Col.* 19*Nov.*20) W. E., *C.I.E., D.S.O.*, 26 Sikhs, *p.s.c.*	19Nov 20
Dep. Asst. Adjt.-Gen.	Hammersley-Smith, Maj. R. H., *O.B.E.*, 14 Lrs. (*s.c.*)	—
Staff Captain	Badman, Capt. F. H., Ind. Army	—
Asst. Dir. of Military Works ..	Rolland, Bt. Col. (*temp. Col. on the Staff* 1 *Jan.* 21) A., *D.S.O.*, R.E.	—
Asst. Dir. of Supplies & Transport ..	Kendall, Maj. (*temp. Lt.-Col.* 19 *Dec.* 20) S. R. G., *O.B.E.*, Ind. Army	19Dec 20
Dep. Asst. Dir. of Supplies & Transport	Mortimer, Maj. P., Ind. Army	—
Staff Captain	Harrison, Lt. W. B., Ind. Army	—
Asst. Dir. of Medical Services ..	Watts, Col. B., *D.S.O.*	—
Dep. Asst. Dir. of Med Servs. ..	Cameron, Capt. W. M., *M.B.*, R.A.M.C.	—
Dep. Asst. Dir. of Med. Serve. (San.)	Frier. Capt. W., *M.B.*, R.A.M.C.	—
Dep. Asst. Dir. of Ordnance Services	Gibbs, Temp. Lt. (*Actg. Maj.*) P. J., *O.B.E.*, R.A.O.C.	—
Asst. Dir. of Veterinary Services ..	Aitken, Bt. Lt.-Col. J. J., *C.M.G., D.S.O.*, R.A.V.C. ..	—
Dep. Asst. Dir. of Veterinary Services	Verney, Maj. L. M., *D.S.O., F.R.C.V.S.*, R.A.V.C. ..	—
Controller, Mil. Accts.	Prince, Maj. (*temp. Lt.-Col.* 6 *Apr.* 18) E., Ind. Army	—

7th Indian Infantry Brigade. *Dardoni.*

Brigade Commander	Browne, Col. (*temp. Col. Comdt.* 10 *Mar.* 21) H. J. P., *C.B.*, Ind. Army, *p.s.c.*	10Mar.21
Brigade Major	Arnold, Bt. Maj. A. C., *O.B.E., M.C.*, Middx. R., *p.s.c.*	1Apr.21
Staff Captain	Geary, Capt. H. V., *M.C.*, 26 Punjabis	—
Dep. Asst. Dir. of Military Works ..		

8th Indian Infantry Brigade. *Banna.*

Brigade Commander	Prissick, Col. (*temp. Col. Comdt.* 19 *Aug.* 21) C., Ind. Army	19Aug 21
Brigade Major	Grasett, Bt. Maj. A. E., *D.S.O., M.C.*, R.E., *p.s.c.* ..	28Apr.21
Staff Captain ..	Mackenzie, Capt. H. C., Ind. Army	—
Dep. Asst Dir. of Military Works ..	Geary, Capt. (*temp. Maj.* 19 *Dec.* 20 H. N. G., R.E. ..	—

Digitized by Google

Commands (East Indies).

EAST INDIES—*contd.*

Western Command—contd.

Waziristan District—*contd.*

9th Indian Infantry Brigade. *Ladha.*

Brigade Commander	Mathew-Lannowe, Lt.-Col. E. B., The Queen's R., *C.M.G., D.S.O., p.s.c.*	.. ..	—
Brigade Major			
Staff Captain	Thompson, Capt. P., R.A.	.. ..	—
Dep. Asst. Dir. of Military Works ..			

10th Indian Infantry Brigade. *Derajat.*

Brigade Commander	Orr, Col. (*temp. Col. Comdt.* 12 *Mar.* 21) G. M., *D.S.O.*, Ind. Army, *p.s.c.*	.. ..	12Mar.21
Brigade Major	Thompson, Maj. J. P., *O.B.E.*, 35 Horse	.. ..	11Mar.21
Staff Captain	Smyth, Capt. J., Ind. Army		—

21st Indian Infantry Brigade. *Waziristan—for Jubbulpore.*

Brigade Commander	Mitchell, Col. (*temp. Col. Comdt.* 2 *June* 21) W. J., *C.M.G., D.S.O.*, Ind. Army		—
Brigade Major	Mair, Maj. B. V., *D.S.O., M.C.*, Manch. R., *p.s.c.*	..	8Mar.21
Staff Captain	Thomas, Capt. J. E., 26 Punjabis		—

BRITISH TROOPS IN THE DISTRICT.

Royal Artillery,
12 (H) Pack Batt. R.G.A.

Infantry.
1 Bn. R. W. Fus.

Machine Gun Corps.
6 Co.

Tank Corps.
10 Armoured Car Co.

Royal Army Service Corps,
1, 2, 7, 8, 11, 14, 18 & 27 (M.T.) Cos.

BALUCHISTAN DISTRICT—*1st Class.* *Quetta.*

GENERAL OFFICER COMMANDING ..	Campbell, Maj.-Gen. *Sir* D. G. M., *K.C.B.*		1Apr.20
Aide-de-Camp	Garrow, Lt. R. K., Ind. Army		—
General Staff—			
General Staff Officer, 1st grade ..	Pope, Bt. Col. S. B., *D.S.O.*, 58 Bft., *p.s.c*		9Nov.19
General Staff Officer, 2nd grade ..	Beauman, Bt. Lt.-Col. A. B., *D.S.O.*, Y. & L. R., *p.s.c.* ..		6Apr.21
General Staff Officer, 3rd grade ..			
Officer i-c Baluchistan Intell. Bureau (graded as General Staff Officer, 2nd grade)	Dennys, Maj. G. T., *O.B.E.*, 31 Punjabis		—
Administrative Technical and Departmental Staff—			
Dep. Adjt. & Qr.-Mr. Gen.	Bradshaw, Col. (*temp. Col. on the Staff* 1 *Jan.* 21) C. R., Ind. Army, *p.s.c.* [*l*]		1Apr.21
Asst. Qr.-Mr.-Gen.	Blount, Lt.-Col. G. P. C., *D.S.O.*, R.A., *g.* ..		—
Dep. Asst. Adjt.-Gen.	Williams, Bt. Lt.-Col. V. P. B., *D.S.O.*, Ind. Army ..		—
Staff Captains	Farrell, Capt. J., R.A.		1Nov.20
Asst. Dir. of Military Works ..	Close, Col. L. H., *C.M.G.*		—
Dep. Asst. Dirs. of Military Works ..	Edgar, Bt. Lt.-Col. D. K., *D S O.*, R.E.		—
Asst. Dir. of Supplies and Transport	Roberts, Maj. W. H., *D.S.O., M.C.*, R.E.		—
Dep. Asst. Dir. of Supplies ..	Watts, Maj. A. H., Ind. Army		—
Dep. Asst. Dir. of Transport ..	Eliot, Maj. H. S., Ind. Army		—
Asst. Dir. of Medical Services ..	Gibbard, Col. T. W., *C.B., O.B.E., M.B., K.H.S.* ..		—
Dep. Asst. Dir. of Med. Services ..	Macdonald, Bt. Maj. J. V., *M.C., M.B.*, Ind. Med. Serv.		—
Dep. Asst. Dir. of Med. Services (San.) ..	Fraser, Maj. A. N., *D.S.O., M.B.*, R.A.M.C.		—
Dep. Asst. Dir. of Vet. Serv. ..	Gibbs, Maj. H. E., *D.S.O.*, R.A.V.C.		—
Dep. Asst. Dir. of Remounts ..	Hagger, Maj. E. R., Ind. Army		—
Controller, Mil. Accts.	Butler, Maj. C. W., *O.B.E.*, Ind. Army		—

14th Indian Infantry Brigade, *Quetta.*

Brigade Commander	Tarver, Col. (*temp. Col. Comdt.* 1 *Jan.* 21) A. L., *C.I.E., D.S.O., A.D.C.*, Ind. Army, *p.s.c.*		17Jan.21
Brigade Major	Rolls, Capt. S. P. A., *D.S.O., M.C.*, Dorset R., *p.s.c.* ..		20Apr.21
Staff Captain	Radcliffe, Lt. W. H., Devon R.		21Sept 21

15th Indian Infantry Brigade. *Quetta.*

Brigade Commander	Sanders, Col. G. A. F., *C.B., C.M.G., p.s.c.*		—
Brigade Major	Bird, Maj. W. A. H., *O.B.E.*, 23 Prs.		7July20
Staff Captain	Nugent, Capt. J. F. H., *D.S.O.*, 28 Punjabis		—

Digitized by Google

Commands of the Army.

EAST INDIES—*contd.*

Western Command—contd.

Baluchistan District - *contd.*

Baluchistan Zhob Area. — *Loralai*

Commander	Baird, Col. (*temp. Col. Comdt.* 1 *Jan.* 21) H. B. D., *C.M.G., C.I.E., D.S.O.*, 12 Cav., *p.s.c.*	1 Nov. 20
Brigade Major	Brickman, Maj. F. I. O., *M.C.*, 119 Inf., *p.s.c.*	—
Staff Captain	Brindley, Capt. W. W., Ind. Army	—
Dep. Asst. Dir. of Supplies & Transport	Mercer Temp. Capt. (*temp. Maj.*) A. A., Ind. Army	—

BRITISH TROOPS IN THE DISTRICT.

Royal Artillery.	Infantry.	Royal Army Service Corps.
XXXII Brig. R.F.A., 88 (H) Batt. 11 (H) Pack Batt. R.G.A.	2 Bn. Devon R. 2 Bn. Cameronians 4 Bn. K.R.R.C.	15, 19 & 28 (M.T.) Cos. Tank Corps. Section 7 Armoured Car Co.

SIND-RAJPUTANA DISTRICT—*2nd Class.* — *Karachi.*

GENERAL OFFICER COMMANDING	Richardson, Maj.-Gen. C. W. G., *C.S.I.*, Ind. Army, *p.s.c.* [L]	1 Jan. 21
Aide-de-Camp	Nicholson, Lt. M. C., Border R.	1 Jan. 21
General Staff—		
General Staff Officer, 2nd grade	Perkins, Bt. Lt.-Col. G. F., *D.S.O.*, Hampshire R., *p.s.c.* [L]	—
General Staff Officer, 3rd grade		
Administrative Technical and Departmental Staff—		
Dep. Asst. Qr.-Mr.-Gen.	Firebrace, Bt. Maj. R. C. W. G., R.A. [L] (*s.c*)	17 Nov. 19
Dep. Asst. Adjt. Gens.	Tugwell, Maj. W. B. F., 121 Pnrs., *p.s.c.*	23 Apr. 21
	Hobday, Maj. E. M., 41 Dogras	—
Asst. Dir. of Military Works		
Asst. Dir. of Supplies & Transport	Lang, Lt.-Col. C. F. G., Ind. Army	—
Asst. Dirs. of Med. Services	Heard, Col. R., *M.B.*, Ind. Med. Serv.	—
	Wall, Col. F., *C.M.G.*, Ind. Med. Serv.	—
Dep. Asst. Dir. of Vet. Services	Neale, Maj. W. W. R., *O.B.E.*, R.A.V.C.	—

Nasirabad Brigade Area. — *Nasirabad.*

Commander	Hare, Col. (*temp. Col. Comdt.* 1 *Jan.* 21) R. H., *C.B., C.M.G., D.S.O., M.V.O., p.s.c., g.* [L]	7 Jan. 20 21 Feb. 21
Brigade Major	Miller, Maj. G. N., 90 Punjabis	—
Staff Captain	Colsey, Lt. J. W. T., 97 Inf.	—

BRITISH TROOPS IN THE DISTRICT.

Royal Artillery.	Infantry.
XXVI Brig. R.F.A. 118 Batt.	1 Bn. Worc. R.
XXXII Brig. R.F.A. H.Q., 27 (H) Batt., 124 Batt., 126 Batt.	Royal Army Service Corps.
8 (H) Batt. R.G.A.	4 (M.T.) Co.
101 Co. R.G.A. (*for Bombay*)	

EASTERN COMMAND.

Delhi, The United Provinces (excluding Jhansi, Bundelkhand and Bagelkhand) Bengal, Bihar and Orissa, and Assam.

Headquarters { *Summer* ... Naini Tal. / *Winter* ... Lucknow.

GENERAL OFFICER COMMANDING-IN-CHIEF	Hudson, Gen. *Sir* H., *K.C.B., K.C.I.E.*, Ind. Army	1 Nov. 20
Asst. Mil. Sec.	Harcourt, Maj. E. S., *M.C.*, 7 Gurkha Rif. [L]	12 Dec. 20
Aide-de-Camp	Knight, Lt. E., Ind. Army	21 Dec. 20
General Staff—		
Colonel on the Staff	Jackson, Col. (*temp. Col. on the Staff* 1 *Jan* 21) G. H. N., *C.M.G., D.S.O., p.s.c.*	1 Nov. 20
General Staff Officer, 2nd Grade	Hobart, Bt. Maj. P. C. S., *D.S.O., O.B.E., M.C.*, R.E., *p.s.c.*	—
General Staff Officer, 3rd Grade	Surtees, Lt. G., *M.C.*, Lan. Fus.	—
Attached to General Staff—		
Inspr. of Educational Training		
Administrative, Technical and Departmental Staff—		
Dep. Adjt. & Qr.-Mr. Gen.	Charteris, Col. (*temp. Col. on the Staff* 1 *Jan.* 21) J., *C.M.G., D.S.O., p.s.c.* [L]	1 Apr. 21
Asst. Qr.-Mr. Gen.	Muspratt, Lt.-Col. V. E., 39 Lrs., *p.s.c.* [*l*]	1 Nov. 20
Dep. Asst. Qr.-Mr. Gen.	Faris, Maj. J. G., *O.B.E.*, 7 Gurkha Rif., *p.s.c.*	1 Nov. 20
Dep. Asst. Adjt. Gen.	Carwithen, Maj. S., *D.S.O.*, R.A.	—
Col. Comdt. Royal Artillery	Kirby, Col. (*temp. Col. Comdt.* 24 *pr.* 21) A. D., *C.B., C.M.G.*	2 Apr. 21
Staff Officer, R.A.	Ryan, Capt C. E., *M.C.*, R.A. [*l*]	1 Aug. 20
Chief Signal Officer	Kidner, Maj. W. E., *M.C.*, R.E.	—
Dep. Dir. of Military Works	Ainslie, Col. (*temp. Col. on the Staff* 1 *Jan.* 21) C.	—
Asst. Dir. of Military Works	Gervers, Lt.-Col. F. R. S., *C.I.E.*, R.E.	12 May 19
Dep. Asst. Dirs. of Military Works	Ogle, Maj. A. B., *O.B.E.*, R.E.	—
	Hall, Capt. T. C., Dep. Commy., Ind Army Dept.	—

Digitized by Google

Commands (East Indies).

EAST INDIES—*contd.*

Eastern Command—contd.

Dep. Dir. of Medical Servs. ..	Smith, Maj.-Gen. J. B. *C.B., C.I.E., M.B., K.H.P.*, Ind. Med. Serv.	
Dep. Asst. Dir. of Med. Servs. ..	Rees, Maj. G. H., *M.B.*, R.A.M.C...	—
Dep. Asst. Dir. of Med. Servs. (San.)	Cheyne, Capt. D. G., *M.C., M.D.*, R.A.M.C.	—
Asst. Dir. of Vet. Servs. ..	Conder, Maj. G., *D.S.O.*, R.A.V.C...	—
Asst. Dir. Aux. & Terr. Force ..	Lees, Lt.-Col. C. H. B., *C.M.G.*, 51 Sikhs, *p.s.c.*	20Sept.21
Asst. Judge-Advocate-General ..	Macfie, Maj. J.	—
Inspector of Supplies & Transport	Lindsay, Col. (*temp. Col. on the Staff*) H. A. P., *C.M.G., C.S.I., C.B.E.*	—
Inspector of Messing	Grey, Maj. F., *D.C.M.*, Qr.-Mr. R.W.K.	28Jan.21

UNITED PROVINCES DISTRICT—*1st Class.* — *Meerut.*

GENERAL OFFICER COMMANDING	Deverell, Maj.-Gen. C. J., *C.B., p.s.c.*	—
Aide-de-Camp	Wilson, Lt. J. H. C., 15th H.	9Nov.20
General Staff—		
General Staff Officer, 1st grade ..	Williams, Bt. Lt.-Col. G. C., *C.M.G., D.S.O.*, R.E. ..	1Nov.20
General Staff Officer, 2nd grade..	Beever, Maj. M., *D.S.O.*, The Buffs, (*s.c.*)..	1Nov.20
General Staff Officer, 3rd grade ..	Wallington, Capt. M., *M.C.*, R. Sussex R.	—
General Staff Officer, 3rd grade (Education)	Roberts, Capt. M. R., 113 Inf.	20Sept.21
Administrative, Technical and Departmental Staff—		
Asst. Adjt. & Qr.-Mr.-Gen. ..	Lang, Bt. Lt.-Col. B. J., *C.B., C.M.G., D.S.O.*, A. & S. H., *p.s.c.*	—
Dep. Asst. Qr.-Mr. Gen. ..	Fenton, Maj. B. C., *D.S.O.*, 25 Punjabis, *p.s.c.*	8June21
Dep. Asst. Qr.-Mr. Gen. (Royal Visit Section)	Caldecott, Bt. Maj. A. H., *D.S.O.*, R. Ir. Regt.	15Sept.21
Dep. Asst. Adjt.-Gen.	Burnside, Maj. F. R., 3rd H. (*s.c.*)	6Dec.18
Dep. Dir. of Military Works ..	Nugent, Col. C. H. H. *C.I.E.*	—
Asst. Dir. of Supplies and Transport	Duke, Maj. (*temp. Maj. 25 Feb. 18*) A. A. G., Ind. Army ..	—
Dep. Asst. Dir. of Supplies ..	Hughes, Capt. G. V., *M.C.*, Ind. Army	—
Dep. Asst. Dir. of Transport ..	Profeit. Col. C. W., *C.M.G., C.S.I., D.S.O., M.B.*	14May18
Asst. Dirs. of Med. Servs. ..	Dansey-Browning, Col, G., *C.B.E.*	—
Dep. Asst. Dirs. of Med. Servs. ..	Inman, Maj. H. M., Ind. Med. Serv.	—
	Penny, Capt. (*temp. Maj.*) E. A., *M.B.*, Ind. Med. Serv...	—
Dep. Asst. Dir. of Med. Servs. (San.)	Vaughan, Maj. E. W., *D.S.O., M.C., M.B.*, R.A.M.C. ..	—
Dep. Asst. Dir. of Vet. Servs. ..	Greenfield, Maj. H., R.A.V.C.	—
Dep. Asst. Dir. of Remounts ..	Anderson, Bt. Lt. Col. J. F. H., *D.S.O.*, Ind. Army ..	—

Delhi Brigade Area. — *Delhi.*

Commander	Davidson Maj.-Gen. S. R., *C.B., C.M.G.*, Ind. Army, Col. 47 Sikhs	20Mar.21
Brigade Major	Baddeley, Capt. S. E. L., 19th L.	—
Staff Captain	Burrell, Lt. C. H. O. D., *M.C.*, Leicester R.	—
Dep. Asst. Qr.-Mr. Gen. (Royal Visit Section)	Francis, Maj. R. F., *M.C.*, Ind. Army	—

3rd Indian Cavalry Brigade. — *Meerut.*

Brigade Commander ..	Gregory, Col. (*temp. Col. Comdt. 1 Jan. 21*) C. L., *C.B., C.M.G.*, Ind. Army, *p.s.c.*...	8May20
Brigade Major	Farran, Maj. G. L., *D.S.O., O.B.E., M.C.*, 4 Cav., *p.s.c.* ..	18Sept.20

4th Indian Cavalry Brigade. — *Lucknow.*

Brigade Commander	Jones, Col. (*temp. Col. Comdt. 1 Jan. 21*) L. C., *C.B. C.M.G., M.V.O.*, Ind. Army, *p.s.c.* [*i*]	8Dec.18
Brigade Major	Wilson, Maj. T. A. A., 4 Cav., *p.s.c.*	8Sept.20

17th Indian Infantry Brigade. — *Dehra Dun.*

Brigade Commander	Isacke, Col. (*temp. Col. Comdt. 1 Jan. 21*) H., *C.B., C.S.I., C.M.G., p.s.c.* [*i*]	—
Brigade Major	Burnett, Maj. A. H., *D.S.O.*, 72 Punjabis, *p.s.c.*... ..	—
Staff Captain	Chapman, Lt. J. J., 7th H.	1Nov.20
Dep. Asst. Dir. of Military Works	Dalrymple, Capt. E. M. St. G., Ind. Army Res. of Off. ..	—

Digitized by Google

Commands of the Army.

EAST INDIES—*contd.*

Eastern Command—contd.

United Provinces District—*contd.*

18th Indian Infantry Brigade. *Bareilly.*

Brigade Commander	Macmullen, Col. (*temp. Col. Comdt. 1 Jan 21*) C. N., *C.B., C.M.G., C.I.E., D.S.O.*, Ind. Army, *p.s.c.*	26May19
Brigade Major	Greenway, Bt. Lt.-Col. T. C., *D.S.O.*, S. Wales Bord ..	3Nov.19
Staff Captain		
Dep. Asst. Dir. of Military Works	Ogilvy, Bt. Lt.-Col. (*actg. Lt.-Col.*) D., *D.S.O.*, R.E. ..	—

19th Indian Infantry Brigade. *Lucknow.*

Brigade Commander	O'Grady, Col. (*temp. Col. Comdt. 1 Jan. 21*) H. de C., *C.I.E.*, Ind. Army, *p.s.c.*	8Jan.20
Brigade Major	Chope, Maj. A. J. H., *D.S.O.*, 2 Gurkha Rif., *p.s.c.* ..	—
Dep. Asst. Adjt. & Qr.-Mr. Gen ..	Payne, Maj. D. W., *D.S.O., M.C.*, R.G.A. (*s.c.*)	20Apr.21
Staff Captain ..		
Dep. Asst. Dir. of Military Works	Wileman, Temp. Capt. A. R., R.E.	—

BRITISH TROOPS IN THE DISTRICT.

Cavalry.

4th H.
11th H.
16th L.

Royal Artillery.

II. Brig. R.H.A. .. H.Q., "O" Batt., "K" Batt.

XXI. Brig. R.F.A. H.Q., 101 Batt., 102 Batt., 148 (H) Batt.

Royal Artillery—*contd.*

XXV Brig. H.Q., 40 Batt., 113 Batt., 115 Batt.

2 (Medium) Brig. R.G.A. H.Q., 7 (H) Batt.

4 (Medium) Brig. R.G.A. H.Q., 13 Batt., 14 (H) Batt.

Infantry.

2 Bn. The Queen's R.
2 Bn. Somerset L.I.
2 Bn. Leicester R.
2 Bn. R. Ir. Regt. (*for U.K.*)
1 Bn. K.O.S.B. (*for Egypt*)
2 Bn. Worc R.
1 Bn R.Berks R.
2 Bn. Seaforth.

Tank Corps.

6 Armoured Car Co.
Section 8 Armoured Car Co.

Royal Army Service Corps.

4, 32, 33 & 36 (M.T.) Cos.

Allahabad Brigade Area. (Independent.) *Allahabad.*

(*Under Eastern Command.*)

Commander	Stewart, Col. (*temp. Col. Comdt. 18 Feb 21*) C. G., *C.B., C.M.G., D.S.O., p.s.c.*	18Feb.21
Brigade Major	May, Capt. C. A. C., *M.C.*, Cheshire R.	—
Staff Captain	Tipping, Capt. R. P. M., Ind. Army	10Nov.20
Dep. Asst. Dir. of Military Works	Sayer, Bt. Maj. A. P., *D.S.O.*, R.E.	—
Asst. Dir. of Med. Services ..	Bhola Nauth, Col., *C.I.E.*, Ind. Med. Serv., *K.H.P.* ..	—
Dep. Asst. Dir. of Supplies and Transport	Carroll, Maj. H. O., Ind. Army	—
Dep. Asst. Dir. of Vet. Services ..	Beatty, Maj. P. V., R.A.V.C. (*also for Presidency and Assam Dist.*)	—

BRITISH TROOPS IN THE AREA.

Royal Artillery.

XXV Brig. R.F.A. 114 (H) Batt.
XXVI Brig. R.F.A. 117 Batt.
4 (Medium) Brig. R.G.A. 16 (H) Batt.

Infantry.

1 Bn. Black Watch.
1 Bn. Rifle Bde.

PRESIDENCY AND ASSAM DISTRICT.—*2nd Class.* *Calcutta.*

GENERAL OFFICER COMMANDING	Cubitt, Maj.-Gen. T. A., *C.B., C.M.G., D.S.O., p.s.c., g.* ..	10Nov.20
Aide-de-Camp		

General Staff

General Staff Officer, 2nd grade ..	Carr, Bt. Maj. L., *D.S.O., O.B.E.*, Gordons, *p.s.c.* ..	—
General Staff Officer, 3rd grade ..	White, Lt. R. S. M., Leicester R.	—

Administrative, Technical and Departmental Staff—

Dep. Asst.-Qr.-Mr. Gen.	Jourdier, Maj. M. J. A., *D.S.O.*, E. Surrey R., *p.s.c.* ..	22Mar.21
Dep. Asst. Adjt. Gen.	Lamb, Maj. D. O. W., *O.B.E.*, 10 Lrs., *p.s.c.*	18Sept.21
Dep. Asst. Dirs. of Military Works	Holt-White, Maj. F. R., R.E.	—
	Sanderson, Maj. A., *D.S.O., M.C., late* C'wealth Mil Forces	—
Asst. Dir. of Supplies and Transport	Swan, Lt.-Col. J. S., Ind. Army	—
Asst. Dir. of Med. Services ..	Ogilvie, Col. W. H., *C.M.G., M.B.*, Ind. Med. Serv. ..	—
Dep. Asst. Dir. of Vet. Services ..	Beatty, Maj. P. V., R.A.V.C. (*also for Allahabad Brg. Area*)	—
Dep. Asst. Dir. of Remounts ..	Hewitt, Maj. D. R., *O.I.E.*, Ind. Army	—
Railway Transport Officer ..	Lindley, Capt. G. E. C. D., North'n R.	—
Dep. Asst. Dir. Aux. & Terr. Forces	Howell, Maj. R. H., Ind. Army	—

BRITISH TROOPS IN THE DISTRICT.

Royal Artillery.

51 Co. R.G.A. (*for Rangoon*)

Infantry.

2 Bn. North'd Fus.
2 Bn. R.S. Fus.
1 Bn. R.W.K.

Royal Army Service Corps.

23 (M.T.) Co.

Digitized by Google

Commands (East Indies).

EAST INDIES—*contd.*

SOUTHERN COMMAND. *Poona*

Central India and Central Provinces, Jhansi, Bundelkhand and Baghelkhand. The Bombay Presidency (south of the Narbada River), Hyderabad State and Madras Presidency.

GENERAL OFFICER COMMANDING-IN-CHIEF	Marshall, Lt.-Gen. *Sir* W. R., *G.C.M.G., K.C.B., K.C.S.I.*	1Nov.20
Asst. Mil. Sec.	Burmester, Maj. Z. G., *O.B.E.*, 21 Lrs.	1Nov.20
Aide-de-Camp	Neville, Lt. C., *M.C.*, R.A. (*temp.*)	1Aug.21
General Staff.		
Colonel on the Staff	Norman, Col. (*temp. Col. on the Staff* 1 *Jan.* 21) W. H., *C.B., D.S.O.*, Ind. Army, *p.s.c.*	1Nov.20
General Staff Officers, 2nd grade ..	Lee-Warner, Maj. H. G., *D.S.O., M.C.*, R.A.	1Nov.20
	Dick-Lauder, Maj. J. N. D., 16 Cav.	4Nov.20
General Staff Officer, 3rd grade ..	‡C Forshaw, Capt. W. T., 76 Punjabis	14Sept.21
Attached to General Staff.		
Inspr. of Educational Training ..		
Administrative, Technical and Departmental Staff		
Dep. Adjt. & Qr.-Mr.-Gen.	Knight, Maj.-Gen. *Sir* W. C., *K.C.I.E., C.B., C.S.I., D.S.O.*, Ind. Army, *p.s.c.* [L]	1Nov.20
Asst. Qr.-Mr.-Gen.	Morgan-Owen, Bt. Lt.-Col. L. I. G., *C.M.G., D.S.O.*, S. Wales Bord., *p.s.c.*	29Apr.21
Dep. Asst. Qr.-Mr.-Gen.	Gill, Bt. Lt.-Col. G. H., *C.M.G., D.S.O.*, R.A.S.C., *p.s.c.*	19Mar.21
Dep. Asst. Adjt.-Gen.	Porteous, Maj. D. G., 90 Punjabis	—
Staff Captain	Irwin, Capt. H. R. B. H., 105 Lt. Inf.	1Nov.20
Col. Comdt. Royal Artillery ..	Harding-Newman, Col. E., *C.M.G., D.S.O.*, *q.*	—
Staff Officer	McLeod, Bt. Lt.-Col. N. M., *D.S.O., M.C.*, R.A. ..	18Mar.21
Chief Signal Officer	Booth, Maj. F., King's Own R.	—
Dep. Dir. of Military Works ..	Sorsbie, Col. (*temp. Col. on the Staff* 1 *Jan.* 21) R. F., *C.B., C.S.I., C.I.E.*	—
Asst. Dir. of Military Works ..	Rundle, Lt.-Col. F. P., *C.M.G., D.S.O.*, R.E.	—
Dep. Asst. Dir. of Military Works	Walker, Maj. E. C., R.E. [*l*]	—
Dep. Dir. of Med. Serv. ..	Browne, Maj.-Gen. E. G., *C.B., C.M.G.*	—
Dep. Asst. Dir. of Med. Serv. ..	Morrison, Capt. (*temp. Maj.*) E. V., *M.B.*, Ind. Med. Serv.	4July.20
Dep. Asst. Dir. of Med. Serve. (San.)		
Dep. Dir. of Ord. Serv.	Carter, Col. E. P., *O.B.E.*	—
Dep. Dir. of Vet. Serv.		
Asst. Dir. Aux. & Terr. Force ..	Wilson Col. R. C., *D.S.O., M.C., p.s.c.*	—
Dep. Asst. Dir. Aux. & Terr. Force	Macfarlane, Bt. Lt.-Col. H. E., *D.S.O., M.C.*, 4th H., *p.s.c.*	—
Deputy Judge-Advocate-General ..	Palmer, Lt.-Col G. S., Ind. Army [L]	—
Inspector of Supplies & Transport	Brooke, Col. H. M., *C.B.F.*, Ind. Army	—
Inspector of Messing ..	Hinchcliffe, Maj. C., *M.C.*, Qr.-Mr. W. York. R. ..	22Sept.20
Controller of Mil. Accts.	Bagshawe, Col. F. W., *C.I.E.*, Ind. Army	—

CENTRAL PROVINCES DISTRICT.—*1st Class.* *Mhow.*

GENERAL OFFICER COMMANDING	Shea, Lt.-Gen. *Sir* J. S. M., *K.C.M.G., C.B., D.S.O., p.s.c., q.s.*	2Jan.21
Aide-de-Camp	Geddes, 2nd Lt. T. J. R. 35 Horse	10Oct.21
General Staff.		
General Staff Officers, 1st grade ..	Ponsonby, Maj. H. C., *D.S.O., M.C.*, K.R.R.C. ..	—
	Solly-Flood, Col. R. E., *C.M.G., D.S.O., p.s.c.*	16Oct.21
General Staff Officers, 3rd grade ..	Matthews, Capt. E., Ind. Army	12Nov.20
	Lindop, Capt. A. H. E., *M.C.*, 87 Dogras	5Sept.21
Administrative, Technical and Departmental Staff.		
Asst. Adjt. & Qr.-Mr.-Gen.	Abbott, Col. L. H., *C.M.G.*, Ind. Army, *p.s.c.*	—
Dep. Asst. Adjt.-Gen.	Popham, Bt. Lt. Col. E. L., 26 Cav. (*temp.*)	18Oct.21
Staff Captain		
Asst Dir. of Military Works ..	Stockley, Col. H. R., *O.I.E.*	—
Asst. Dir. of Supplies & Transport		
Dep. Asst. Dir. of Supplies ..	Watling, Maj. L. D., Ind. Army	—
Dep. Asst. Dir. of Transport ..		
Asst. Dir. of Medical Services ..		
Dep. Asst Dir. of Med. Serve. ..	Coates, Bt. Lt.-Col. T. S., *O.B.E., M.B.*, R.A.M.C. ..	—
Dep. Asst. Dir. of Med. Serve. (San.)	Hanafin, Maj. J. B., *C.I.E., F.R.C.S.I.*, Ind. Med. Serv.	—
Dep. Asst. Dir. of Vet. Serve. ..	Knott, Maj. G. P., *O.B.E.*, R.A.V.C.	—
Controller of Mil. Accts. ..	Wylde, Maj. L. F. G. S., *O.B.E.* Ind Army	—
Asst. Controllers, Grass Farms ..	Allen, Capt. B., Ind. Army (*7th Circle*)	—
	Chandler, Lt. F. Asst. Comm. Ind. Army (*8th Circle*)	—

Digitized by Google

Commands of the Army

EAST INDIES—*contd.*

Southern Command—contd.

Central Provinces District—*contd.*

20th Indian Infantry Brigade. *Jhansi.*

Brigade Commander	Cassels, Col. (*temp. Col. Comdt.* 1 *Apr.* 21) G. R., *D.S.O.*, Ind. Army, *p.s.c.*	1 Apr. 21
Brigade Major	De Suits, Capt. F. C., *D.S.O.*, *M.C.*, 56 Rif.]	—
Staff Captain		
Dep. Asst. Dir. of Military Works	Clarke, Maj. H. B., R.E.	—

Jubbulpore Brigade Area. *Jubbulpore.*

Commander	O'Dowda, Col. (*temp. Col. Comdt.* 1 *Jan.* 21) J. W., *C.B.*, *C.S.I.*, *C.M.G.*, *p.s.c.*	17 Apr. 19
Brigade Major	Massy-Westropp, Capt. R. F. H., *M.C.*, R. D. Fus.	3 Jan. 21
Staff Captain	Jones, Capt. F. B., Ind. Army	—
Dep. Asst. Dir. of Military Works	Cusins, Maj. A. F., *M.C.*, R.E.	—

BRITISH TROOPS IN THE DISTRICT.

Cavalry.

7th H.

Royal Artillery.

XXIII. Brig. R.F.A.: H.Q.; 100 (H) Batt.; 107 Batt.; 108 Batt.; 109 Batt.

Royal Artillery,—*contd.*

XXIV. Brig. R.F.A.: H.Q.; 43 (H) Batt.; 110 Batt.; 111 Batt.; 112 Batt.

XXVI. Brig R.F.A.: H.Q.; 116 Batt.; 141 (H) Batt.

Royal Artillery.—*contd.*

2 (Medium) Brig. R.G.A. } 24 Batt.
4 (Medium) Brig. R.G.A. } 15 (H) Batt.

Infantry.

2 Bn. S. Wales Bord.
2 Bn. K.R.R.C.
2 Bn Manch. R.

POONA DISTRICT. 1*st Class.* *Poona.*

GENERAL OFFICER COMMANDING	Climo, Lt.-Gen. S. H., *K.C.B.*, *D.S.O.*, Ind. Army	4 June 20
Aide-de-Camp	Lynch, Lt. J. A., Ind. Army	—
General Staff—		
General Staff Officer, 1*st grade*	Mackenzie, Bt. Lt.-Col. J. H., *C.M.G.*, *D.S.O.*, R. Scots, *p.s.c.*	11 Dec. 20
General Staff Officer, 3*rd grade*	Souter, Capt. J. H., *M.C.*, 109 Inf.	—
Administrative, Technical and Departmental Staff—		
Asst. Adjt. & Qr.-Mr.-Gen.	Bruce, Col. G. D., *D.S.O.*, 81 Pioneers, *p.s.c.*	15 May 20
Dep. Asst. Adjt.-Gen.	Powell, Capt. A. N. W., Bedfs. & Herts. R.	—
Staff Captain	Southgate, Capt. C., *M.C.*, 81 Punjs.	—
Asst. Dir. of Military Works	Lathbury, Col. H. O.	—
Asst. Dir. of Supplies & Transport	Syer, Maj. H. H., Ind. Army	—
Dep. Asst. Dir. of Supplies & Transport	Brook, Maj. T. F., *O.B.E.*, Ind. Army	—
Asst. Dirs. of Med. Services	Jackson, Col. J., *C.I.E.*, *M.B.*, Ind. Med. Serv.	—
	Pridmore, Col. W. G., *C.M.G.*, *M.B.*, Ind. Med. Serv., *K.H.S.*	—
Dep. Asst. Dirs of Med. Services	Foot, Capt. W., *M.C.*, *M.B.*, R.A.M.C.	—
	Porter, Capt. E. R. M., *M.C.*, *M.B.*, Ind. Med. Serv.	—
Dep. Asst. Dir. of Med. Services (San.)	Thompson, Capt. T. O., *M.D.*, R.A.M.C.	—
Dep. Asst. Dir. of Vet. Serv.		

5th Indian Cavalry Brigade. *Secunderabad*

Brigade Commander	Godwin, Col. (*temp. Col. Comdt.*, 24 *Jan.* 21) C. A. C., *C.M.G.*, *D.S.O.*, Ind. Army, *p.s.c.* *A.D.C.*	24 Jan. 21
Brigade Major	Gould, Maj. G., *D.S.O.*, 2nd Lrs. (*s.c.*)	23 Sept. 20

22nd Indian Infantry Brigade. *Ahmednagar*

Brigade Commander	Moore, Col. (*temp. Col. Comdt.* 1 *Jan.* 21) C. D. H., *C.M.G.*, *D.S.O.*, *p.s.c.*	16 Jan. 20
Brigade Major	Tree, Maj. H. B. Le D., 112 Inf.	—
Staff Captain	Knox, Capt. J. H. G., *M.C.*, Ind. Army	—
Dep. Asst. Dir. of Military Works		

BRITISH TROOPS IN THE DISTRICT.

Cavalry.

4th D.G.

Royal Artillery.

"L" Batt. R.H.A.

XVIII. Brig R.F.A.: H.Q.; 59 (H) Batt.; 93 Batt.; 94 Batt.; 95 (H) Batt.

Royal Artillery,—*contd.*

XX Brig. R F.A.: 99 Batt.; 123 Batt.

Infantry.

2 Bn. Lincoln R.
2 Bn. Bedf. & Herts. R. (*for Kamptee*)
1 Bn. Green Howards.
2 Bn. Durham L.I.
1 Bn. A. & S. H. (*for Agra*)

Tank Corps.

9 Armoured Car Co.

Royal Army Service Corps

25 (M.T.) Co.

BOMBAY DISTRICT.—2*nd Class.* *Bombay*

GENERAL OFFICER COMMANDING	James, Maj.-Gen. W. B., *C.B.*, *C.I.E.*, *M.V.O.*, Ind. Army	—
Aide-de-Camp	Hill, Capt. F. N., Ind. Army	† Feb. 21
General Staff—		
General Staff Officer, 2*nd grade*	Farquhar, Lt.-Col. J., *D.S.O.*, *p.s.c.*	† Dec. 20

Digitized by Google

EAST INDIES—*contd.*

***Southern Command*—contd.**

Bombay District—*contd.*

Administrative, Technical and Departmental Staff—

Dep. Asst. Qr.-Mr.-Gens. ..	Hall, Maj. E. G., *C.I.E.*, 117 Mahrattas, *p.s.c.*	2 Apr. 20
	Ford, Maj. G. N., 105 Inf., *p.s.c.* [L] (*temp.*)	—
Dep. Asst. Adjt.-Gen.	Gillies, Maj. P., 1 Lrs.	12 Apr. 21
Asst. Dir. of Supplies & Transport	Wilkinson, Maj. G. H., *D.S.O.*, Ind. Army	—
Asst. Dir. of Med. Servs. ..	Mawhinny, Col. R. W. J., *C.B.*	—
Dep. Asst. Dir. of Med. Servs. (San.)	Bell, Maj. W. J. E., *D.S.O.*, *M.B.*, R.A.M.C.	—
Dep. Asst. Dir. of Military Works	Gillespie, Lt.-Col. R. St. J., *C.I.E.*, *O.B.E.*, R.E. ..	—
Dep. Asst. Dir. of Vet. Servs. ..		
Controller Mil. Accts.	Hardinge, Maj. H. R. von D., Ind. Army	—
Captain Instructor in Gunnery ..	Wright, Bt. Maj. H. A., R.A.	22 Apr. 15

BRITISH TROOPS IN THE DISTRICT.

Royal Artillery.	Infantry.	Royal Army Service Corps.	Royal Army Medical Corps.
70 Co. R.G.A. 79 Co. R.G.A. (*for Mauritius*)	1 Bn. K.S.L.I.	3 & 31 M.T. Cos.	No. 31 Co.

MADRAS DISTRICT.—*2nd Class. Headquarters*—Wellington

GENERAL OFFICER COMMANDING	Burnett-Stuart, Maj.-Gen. J. T., *C.B.*, *C.M.G.*, *D.S.O.*, *p.s.c.*, [L]	1 Nov 20
Aide-de-Camp	Ramsay-Fairfax-Lucy, Lt. E. A. R., Rifle Bde.	5 Mar. 21
General Staff—		
General Staff Officer, 2nd grade..	Horn, Bt. Maj. R. V. G., *D.S.O.*, *O.B.E.*, *M.C.*, R. S. Fus. *p.s.c.*	19 Apr. 21
General Staff Officer, 3rd grade ..	Bishop, Lt. W. H. A., Dorset R.	—
Administrative, Technical and Departmental Staff—		
Dep. Asst. Qr.-Mr.-Gen. .	Johnston, Maj. (*temp. Maj. 29 Mar. 18*) R. D., Hampshire R. (*s.c.*)	24 Dec 18 29 Mar 18
Dep. Asst. Adjt.-Gen. ..	Green-Armytage, Maj. P. D., 117 Mahrattas [L] ..	15 Nov. 20
Asst. Dir. of Supplies & Transport	Heyland, Lt.-Col. A. K., *D.S.O.*, Ind. Army	—
Asst. Dir. of Med. Services ..		
Dep. Asst. Dir. of Vet. Serv. ..	Stevenson, Maj. J. R., *D.S.O.*, R.A.V.C	—
Dep. Asst. Dir. of Remounts ..	Hotham, Maj. J. C., Ind. Army	—
Controller Mil. Accts.	MacDonnell, Bt. Lt.-Col. H. N. F., Ind. Army	—
Dep. Asst. Dir. Aux. & Terr. Forces	Macfarlane, Bt. Lt.-Col. H. E., *D.S.O.*, *M.C.*, 4th H., *p.s.c.*	11 Oct. 21

Bangalore Brigade Area. *Bangalore.*

Commander	Ruthven, Col. (*temp. Col. Comdt. 1 Jan. 21*) *the Lord*, *C.B.*, *C.M.G.*, *D.S.O.*, *p.s.c.*	29 May 20
Brigade Major	Downs, Capt. R. A., Norfolk R.	16 Feb. 20
Staff Captain	Clark, Capt. C. D. Le G., Ind. Army	1 Mar. 21
Dep. Asst. Dir. of Military Works.		

BRITISH TROOPS IN THE DISTRICT.

Cavalry.	Royal Artillery.	Infantry.
The Bays.	XX. Brig. R.F.A.—H.Q.; 67 Batt.; 148 (H) Batt.	1 Bn. Suffolk R. 2 Bn. Wilts. R. 1 Bn. Leinster R. (*for U.K.*)

BURMA INDEPENDENT DISTRICT.—*2nd Class. Maymyo.*

GENERAL OFFICER COMMANDING	Fane, Maj.-Gen. *Sir* V. B., *K.C.B.*, *K.C.I.E.*, Ind. Army (Col. Manch. R.)	2 Apr. 20
Aide-de-Camp	McCance, Lt. J. B., R. Scots	—
General Staff—		
General Staff Officer, 1st grade. ..	Grant, Bt. Lt.-Col. A. K., *D.S.O.*, R.W.K., *p.s.c.* ..	—
General Staff Officer, 3rd grade ..		
Administrative, Technical and Departmental Staff—		
Asst. Adjt. & Qr.-Mr.-Gen.	Hocken, Col. C. A. F., Ind. Army, *p.s.c.* [L]	4 Oct. 19
Dep. Asst. Adjt.-Gen.	Galbraith, Maj. E. D., *D.S.O.*, 55 Rif.	—
Dep. Asst. Dir. of Military Works.	Lock, Maj. G. C. B., R.E., *p.s.c*	—
Asst. Dir. of Supplies and Transport	Muscroft, Lt.-Col. W. St. C., Ind. Army	—
Asst. Dir. of Medical Services ..		
Dep. Asst. Dir. of Med. Serv. (San.) ..		
Dep. Asst. Dir. of Vet. Serv. ..	Nimmo, Maj. J. S., *D.S.O.*, R.A.V.C.	—
Controller Mil. Accts.	Allen, Maj. J. F., Ind. Army	—
Dep. Asst. Dir. Aux. & Terr. Forces	Worsley, Maj. C. F. M., 21 Cav.	13 Sept. 21

Rangoon Brigade Area. *Rangoon.*

Commander	Ross, Col. (*temp. Col. Comdt. 1 Jan. 21*) H., *D.S.O.*, 105 Light Inf.	14 Nov. 20
Brigade Major	Greig, Maj. A. D., *O.B.E.*, *M.C.*, R.A	—
Staff Captain	Lloyd-Evans, Capt. H. J., *M.C.*, Ind. Army	1 Nov. 20

BRITISH TROOPS IN THE DISTRICT.

Royal Artillery.	Infantry.
24 Co. R.G.A. (*for Hong Kong*)	1 Bn. R. Scots (*for Secunderabad*) 2 Bn. King's Own R. 1 Bn. S. Stafford. R.

Digitized by Google

DOMINIONS, COLONIES AND PROTECTORATES, etc.

(Arranged Alphabetically.)

ADEN.

General Officer Commanding and Political Resident, Aden	Scott, Maj.-Gen. T. E., *C.B.*, *C.I.E.*, *D.S.O.*, Ind. Army (*temp.*)	12July20
Aide-de-Camp	Baldwin, Lt. E. W., *M.C.*, R. Fus. (*temp.*)	15Apr.21
General Staff Officer, 2nd grade	Plinston, Maj. G. H., 11 Rajputs	5Aug.21
Dep. Asst. Adjt. & Qr.-Mr.-Gen.	Barron, Capt. (*temp. Maj* 23 *July* 20) A. H. D., *M.C.*, Ind. Army (*temp.*)	14May21
Staff Captain	Ackland, Capt. H. J., Ind. Army (*temp.*)	14May21
Military Administrator (*Kamaran*)	Wickham, Lt. (*temp. Capt. in Army* 10 *Aug.* 20) G. V., 3 Bn. R.D. Fus.	7Jan.21
Asst. Dir. of Supplies and Transport	Cooper, Maj G. B. A., *O.B.E.*, Ind. Army	13Aug.21
Dep. Asst. Dir. of Mil. Works	Edgeworth, Capt. J. A., R.E.	—
Captain Instructor in Gunnery	Smith, Capt. L. W., R.A.	15Jan.19
Chief Ordnance Officer	Chambers, Maj. W. J., Ind. Army Dept.	—

BRITISH TROOPS IN THE COMMAND.

Royal Artillery.
16 Pack Batt., R.G.A.
62 Co R.G.A.

Royal Corps of Signals
Signal Section.
Infantry.
2 Bn. R. Fus. (*for U.K.*)

AFRICA.

EAST AND CENTRAL AFRICA

KENYA

Governor and Commander-in-Chief and High Commissioner for the Zanzibar Protectorate	Northey, Maj.-Gen. *Sir* E., *K.C.M.G.*, *C.B.*	
Aide-de-Camp	Caldwell, Capt. K. F. T., R.A.	30Sept.19

NYASALAND PROTECTORATE.

Governor and Commander-in-Chief	Smith, *Sir* G., *K.C.M.G.*	
Aide-de-Camp		

SOMALILAND PROTECTORATE.

Governor and Commander-in-Chief	Archer, G. F., *Esq.*, *K.C.M.G.*	

TANGANYIKA TERRITORY.

Governor and Commander-in-Chief	Byatt, *Sir* H. A., *K.C.M.G.*	10Aug.20
Aide-de-Camp	Tremellen, Lt. L., R. Berks. R. (*temp.*)	30Sept.19

UGANDA PROTECTORATE.

Governor and Commander-in-Chief	Coryndon, *Sir* R. T., *K.C.M.G.*	
Aide-de-Camp	Palmer-Kerrison, Capt. C. K. D. Norf. Yeo.	5June20

UNION OF SOUTH AFRICA.

GOVERNOR-GENERAL AND COMMANDER-IN-CHIEF OF THE UNION OF SOUTH AFRICA, AND HIGH COMMISSIONER FOR SOUTH AFRICA	Connaught, Hon. Maj.-Gen. *H.R.H. Prince* Arthur of, *K.G.*, *K.T.*, *G.C.M.G.*, *G.C.V.O.*, *C.B.*, *Personal A.D.C. to the King* (*s.c.*) (*Col.-in-Chief, The Greys*)	*Pretoria*
Secretary	Clifford, Capt. *Hon.*, B. E. H., *M.V.O.*, Res. of Off.	1Apr.21
Aides-de-Camp	Wilbraham, Capt. E. J., *M.C.*, Rifle Bde.	6May21
	Wilkinson, Capt. E. F., ret.	7May21
	Hill, Capt. *Lord* A. F. H., The Greys	9Dec.21

Digitized by Google

AFRICA—*contd.*

RHODESIA.

Commandant	Edwards, Hon. Maj.-Gen. *Sir* A. H. M., *K.B.E.*, *C.B.*, *M.V.O*	

WEST AFRICA.

GAMBIA.

Governor and Commander-in-Chief ..	Armitage, Capt. C. H., *C.M.G.*, *D.S.O.*, ret.	
Aide-de-Camp	Jeffs, Capt. P., *M.C.*, ret.	11 Jan. 32

GOLD COAST COLONY.

Governor and Commander-in-Chief ..	Guggisberg, Hon. Brig.-Gen. F. G., *K.C.M.G.*, *D.S.O.*, ret. pay (*Res. of Off.*)	—
Aide-de-Camp	Buckby, Lt. R. C. M., 4 Bn. Wilts. R.	—

NIGERIA.

Governor and Commander-in-Chief ..	Clifford, *Sir* H. C., *G.C.M.G.*	
Aide-de-Camp		

SIERRA LEONE.

Governor and Commander-in-Chief ..	Wilkinson, R. J., Esq., *C.M.G.*	
Aide-de Camp		

Commander	Faunce, Col. (*temp. Col. Comdt.* 1 *Jan* 21) R.	30 June 30

General Staff.

General Staff Officer, 2nd grade	Justice, Maj. P. W., *O.B.E.*, R.A., *p.s.c.*	7 Apr. 30

Administrative, Technical and Departmental Staff.

Dep. Asst. Adjt. and Qr.-Mr.-Gen. ..	Scovil, Maj. F. H., R.A.	5 Apr. 30
Officer Commanding Royal Artillery ..	Wighton, Lt.-Col. E., *D.S.O.*, R.A., *p.*	—
Officer Commanding Royal Engineers ..	Hood, Maj. *Hon.* F. G., R.E.	—
Officer Commanding Royal Army Service Corps	Faile, Maj. P. V. Le G., *D.S.O.*, R.A.S.C. [L]	—
Senior Medical Officer	Hildreth, Maj. H. C., *D.S.O.*, *F.R.C.S. Edin.*, R.A.M.C. ..	—
Dep. Asst. Dir. of Pathology	Mackenzie, Capt. E. F. W., *O.B.E.*, *M.C.*, *M.B.*, R.A.M.C.	—
Chief Ordnance Officer	Hopkins, Bt. Maj. G. R., *O.B.E.*, R.A.O.C., *p.s.c.* ..	—
Command Paymaster	Hart-Cox, Maj. E. W., *O.B.E.*, R.A.P.C.	—
Command Accountant	Stokes, Capt. J. S.B., Corps of Mil. Accnts.	—

TROOPS IN THE COMMAND.

Royal Artillery.	Royal Engineers.	Royal Corps of Signals.	Infantry.
50 Co. R.G.A. Sierra Leone Co. R.G.A. (*to be disbanded.*)	26th (Fortress) Company (*Sierra Leone*)	Signal Section (*Sierra Leone*)	W. Afr. Regt.

Digitized by Google

COMMONWEALTH OF AUSTRALIA.

GOVERNOR-GENERAL AND COMMANDER-IN-CHIEF	Forster, *Rt. Hon. the Lord, G.C.M.G.*	*Melbourne*	
Military Secretary	Digby, Capt. *the Lord, D.S.O., M.C.*, C. Gds.		21Aug.21
Aides-de-Camp	Traill, Capt. C. J., *M.C.*, Res. of Off.		21Aug.20
	Pitt-Rivers, Capt G. H. L. F., Res. of Off.		21Aug.20
	Crawshay, Capt. W. S. C., 6th H.		27Aug.21

NEW SOUTH WALES

Governor	Davidson, *Str* W. E., *K.C.M.G.*	*Sydney*	
Aide-de-Camp	Egerton, Maj. J. S., ret. pay (*Res. of Off.*)		15Apr.21

QUEENSLAND

Governor	Nathan, Bt. Lt.-Col. *Rt. Hon. Str* M., *G.C.M.G.*, *ret. pay*	*Brisbane*	
Aide-de-Camp			

SOUTH AUSTRALIA.

Governor	Weigall, Lt.-Col. *Str* W. E. G. A., *K.C.M.G.*, T.A. Res. (*Hon. Maj. ret. Spec. Res.*)	*Adelaide*	
Aide de-Camp	Somerset, Capt. *Hon.* N. F., *D.S.O., M.C.*, Gloster R. ..		20Mar.20

TASMANIA.

Governor	Allardyce, *Str* W. L., *K.C.M.G.*	*Hobart*	
Aide-de-Camp			

VICTORIA.

Governor	Stradbroke, Col. (*Terr. Army*) *the Earl of, K.C.M.G., C.B., C.V.O., C.B.E.*, VD, TD (*Hon. Col. R.F.A.* (*T.A.*), *A.D.C.*	*Melbourne*	
Aides-de-Camp	Anson, Capt. F., *M.C.*, Gren. Gds.		15Jan 21
	Keppel-Palmer, Lt. C. M. (*extra*)		15Jan.21

WESTERN AUSTRALIA

Governor	Ellison-Macartney, *Rt. Hon. Str* W. G. *K.C.M.G.*,	*Perth*	
Aide-de-Camp			

PAPUA.

Lieutenant-Governor	Murray, J. H. P., Esq., *C.M.G.* ..	*Port Moresby*	

Digitized by Google

Commands (Dominions, etc.).

BAHAMAS.

Governor and Commander-in-Chief ..	Cordeaux, Maj. *Sir* H. E. S., *K.C.M.G., C.B.*, ret. Ind.Army	—
Aide-de-Camp		

BARBADOS, &c.

Governor and Commander-in-Chief of Barbados and its Dependencies ..	O'Brien, Bt. Lt.-Col. *Sir* C. R. M., *K.C.M.G.*, ret. pay ..	—
Aide-de-Camp		

BERMUDA.

Governor and Commander-in-Chief ..	Willcocks, Gen. *Sir* J., *G.C.B., G.C.M.G., K.C.S.I., D.S.O.*; Col. Loyal R., *q.s.* [R]	2June17
Aide-de-Camp	Lloyd-Carson, Lt. H., E. Lan. R.	19Oct.21

Administrative, Technical and Departmental Staff.

Brigade Major	Glover, Bt. Maj. G. de C., *D.S.O., M.C.*, S. Stafford. R., *p.s.c.*	—
Officer Commanding Royal Artillery ..	Hutchison, Lt.-Col. K. D., R.G.A.	—
Commanding Royal Engineers	Harvey, Lt.-Col. C. B., R.E.	—
Officer Commanding Royal Army Service Corps	Berger, Bt Lt.-Col. A., R.A.S.C. *temp.*)	16July19
Senior Medical Officer ..	Hyde, Lt.-Col. D. O., *C.B.E., D.S.O., M.B.*, R.A.M.C. ..	—
Deputy Assistant Director of Hygiene ..	Langrishe, Maj. J. du P., *D.S.O., M.B.*, R.A.M.C. ..	—
Chief Ordnance Officer ..	Simmons, Maj , P. W. R.A.O.C., *e., o.*	—
Command Paymaster	Bartrum, Maj. J. S., R.A.P.C.	—
Command Accountant	Cox, Capt. E. F., Corps of Mil. Asctnts.	—

TROOPS IN THE COMMAND.

Royal Artillery.	Royal Corps of Signals.	Infantry.	Royal Army Medical Corps.
95th Co. R.G.A.	Signal Section.	Detachment 1 Bn. E. Lan. R.	25th Company.
Royal Engineers.			
27th (Fortress) Company.			

BRITISH GUIANA.

Governor and Commander-in-Chief ..	Collet, *Sir* W., *K.C.M.G.*	
Aide-de-Camp	Sherlock, Lt. C. C., *M.C.*, ret. Terr. Army (*temp.*) ..	2Oct.19

BRITISH HONDURAS.

Governor and Commander-in-Chief ..	Hutson, E., *Esq., K.C.M.G.*	
Aide-de-Camp		

DOMINION OF CANADA.

GOVERNOR-GENERAL AND COMMANDER-IN-CHIEF	Byng, Gen. *Rt. Hon. the Lord G.C.B., G.C.M.G., M.V.O., p.s.c.*	
Secretary	Balfour, Capt. O. H. C., K.R.R.C.	18Aug 21
Aides-de-Camp	Greene, Capt. E. A., *M.C.*, TD, T.A. Res. (*a.c.*)	30July21
	Jolliffe, Lt. *Hon.* W. G. H., C. Gds.	4Aug.21
	Erskine, Lt. *Hon.* F. W., S. Gds.	4Aug.21
Medical Officer		

Digitized by Google

Commands of the Army.

CEYLON.

Governor and Commander-in-Chief	Manning, Hon. Brig.-Gen. *Sir* W. H., *G.C.M.G., K.B.E., C.B.*, ret. Ind. Army.	—
Aide-de-Camp		
Officer Commanding	B.G. Coffin, (*Local Col. Comdt.*, 1 *Jan* 21) Col. Clifford, *C.B., D.S.O., A.D.C., p.s.c.* [L]	8 June 20

Administrative, Technical and Departmental Staff.

Officer Commanding Royal Artillery		
Officer Commanding Royal Engineers	Hooke, Lt.-Col. E. H., *C.M.G., D.S.O.*, R.E.	
Officer Commanding Royal Army Service Corps	Wright, Maj. H. H., *D.S.O.*, R.A.S.C.	—
Senior Medical Officer	Smith, Lt.-Col. S. B., *D.S.O., O.B.E., M.D.*, R.A.M.C.	
Chief Ordnance Officer	Hill, Bt. Lt.-Col. B. A., *D.S.O.*, R.A.O.C., *p.s.c.*	
Command Paymaster	Coxon, Lt.-Col. A. W. *O.B.E.*, R.A.P.C.	

TROOPS IN THE COMMAND.

Royal Artillery.	Royal Engineers.	Royal Corps of Signals.
93 Co. R.G.A.	31st (Fortress) Company.	Signal Section.

CHINA.

HONG KONG AND ITS DEPENDENCIES.

Governor and Commander-in-Chief	Stubbs, *Sir* R. E., *K.C.M.G.*	
Aide-de-Camp	Neville, Capt. R. A. E., R. Mar.	10 June 21

WEI-HAI-WEI.

Commissioner	Lockhart, *Sir* J. H. S., *K.C.M.G.*	

FORCES IN CHINA.

General Officer Commanding	Fowler, Maj.-Gen. *Sir* J. S., *K.C.M.G., C.B., D.S.O., p.s.c.* [L]	9 Jan. 22
Aide-de-Camp	Fisher, Lt. C. S., *M.C.*, R.A. (*temp.*)	20 Nov. 20

General Staff.

General Staff Officers, 2nd grade	Crosse, Bt. Lt.-Col. R. M., R.A. *g* [L]	31 May 19
	Brooke, Maj. N.P., *D.S.O.*, Leinster R.	2 Sept. 19
General Staff Officer, 3rd grade	Young, Bt. Maj. R. B., Foresters	20 Mar. 20

Administrative, Technical and Departmental Staff.

Dep. Asst. Adjt. and Qr.-Mr.-Gen.	Nicholson, Bt. Lt.-Col. W. N., *C.M.G., D.S.O.*, Suffolk R., *p.s.c.*	10 Apr. 20
Officer Commanding Royal Artillery		
Major Instructor in Gunnery	Daubuz, Maj. R. F., R.A., *g.*	10 Dec. 21
Chief Engineer	Davy, Col. C. W., *C.M.G.*	15 Mar. 21
Staff Officer to Chief Engineer		
Officer Commanding Royal Army Service Corps	Humphreys, Maj. G. N., *D.S.O.*, R.A.S.C.	
Senior Medical Officer	Humphry, Bt. Col. L., *C.M.G.*, R.A.M.C.	—
Deputy Assistant Director of Pathology	Harding, Maj. D. L., *D.S.O., F.R.C.S.I.*, R.A.M.C.	—
Chief Ordnance Officer	Greer, Lt.-Col. MacG., R.A.O.C., *p.s.c.*	—
Command Paymaster	Delacombe, Lt.-Col. A., *D.S.O.*, R.A.P.C.	—
Command Accountant	Cook, Capt. S. C., *M.C.*, Corps of Mil. Accnts.	—

TROOPS IN THE COMMAND.

Royal Artillery.	Royal Engineers.	Infantry.	Royal Army Medical Corps
83 Co., R.G.A. (*Hong Kong*)	40th (Fortress) Company (*Hong Kong*)	2 Bn. The King's R. (*Hong Kong*).	26th Company.
87 " " "	Royal Corps of Signals.		27th Company.
88 " " "	Signal Section (*Hong Kong*)		
Hong Kong & Singapore R.G.A., 1 Pack Batt. 2 Cos.	Signal Section (*North China*)		

CYPRUS.

High Commissioner and Commander-in-Chief	Stevenson, M., *Esq.*, *C.M.G.*	
Aide-de-Camp		

Digitized by Google

EGYPT.

HIGH COMMISSIONER .. .. { Allenby, Field-Marshal *the Visct.*, *G.C.B.*, *G.C.M.G.*, Col. 1st L.G., and 5th L., *p.s.c.* [L]

Aide-de-Camp .. .. .. Hindley, Capt. D. C. R., 15th H. 10Dec.19

(For High Commissioner, Palestine, *see* page 118.)

EGYPT AND PALESTINE.

GENERAL OFFICER COMMANDING { Congreve, Lt.-Gen. *Sir* W. N., *K.C.B.*, *M.V.O.*, Col. Comdt. Rifle Bde. 14Oct.19

Aide-de-Camp .. .. .. Drew, Lt. A., R.A (*temp.*) 1Dec21

Assistant Military Secretary (Class BB) .. .. { Woodcock, Bt. Lt.-Col. W. J., *D.S.O.*, Lan. Fus. (*temp.*) .. 23May21

GENERAL HEADQUARTERS.

General Staff.

Colonel on the Staff .. .. .. Grant, Col. (*temp Col. on the Staff 30 Nov 21*) C. J. C., *D.S.O.*, *p.s.c.* (*temp.*) .. .. 30 Nov 21

General Staff Officers 2nd grade .. { Curling, Bt. Lt.-Col. B. J., *D.S.O.*, K.R.R.C., *p.s.c.* .. 26June20
Lucey, Bt. Maj. (*temp. Maj. 26 June 20*) S. T., *M.C.*, Loyal R., *p.s.c.* 26June20

General Staff Officers, 3rd grade .. { Moseley, Capt. R. A. D., R. Mun. Fus. 13July20
General Staff Officer, 3rd grade (Education) .. .. .. { Griffith, Lt. J. A. W., *M.C.*, R.A. (*temp.*) 6Apr.21
Chamberlain, Capt. N. J., A.E.C. (*temp.*) 21Mar.21

Administrative, Technical, and Departmental Staff.

Colonel on the Staff in charge of Administration .. .. { MacEwen, Col. D. L., *C.B.*, *C.M.G.*, *p.s.c.* (*temp.*) 24June21

Asst. Adjt.-Gen. .. .. .. Fraser, Col. H. F., *C.M.G.*, *D.S.O.*, *e.* 16Apr.20

Dep. Asst. Adjt.-Gens. .. .. { Dunstan, Capt. (*temp. Maj. 20 Aug 19*) A. E., *O.B.E.*, Qr.-Mr. R.A.S.C. 20Aug.19
Athill, Maj. F. R. I., *C.M.G.*, North'd Fus. 20May20

Dep. Asst. Qr.-Mr.-Gen. .. .. Thornton, Bt. Maj. W. H. J., *M.C.*, R.A. (*temp.*) .. 18Sept.21

Staff Captains .. .. .. { Wilkin, Lt. (*temp. Capt. 1 Feb. 19*) H., *M.C*, W. Kent R. 1Feb.19
Heywood, Capt. H. C. L., Ind. Army 8Aug.19

Commanding Royal Artillery .. Byron, Col. (*temp. Col. Comdt. 1 Jan. 21*) J., *C.B.*, *C.M.G.*, *e.* 18May20

Brigade Major, Royal Artillery .. Pery-Knox-Gore, Maj. I. C., *D.S.O.*, *M.C.*, R.A. .. 1July20

Chief Engineer .. .. .. Wilson, Col. C. S., *C.B.*, *C.M.G.*, *D.S.O.* 24June19

Staff Officer to Chief Engineer (Class OO) .. .. .. { Kirby, Capt. W. J., *D.C.M.*, R.E. 19May20

Chief Signal Officer (Class X) .. Turner, Col. (*Temp. Col. 21 May 20*) E. V., *C.M.G.*, *D.S.O.* 21May20

Deputy Provost Marshal (Class BB) .. Sullivan, Bt. Lt.-Col. G. A., *D.S.O.*, Oxf. & Bucks. L.I. .. —

Asst. Provost Marshals (Class FF) { Stone, Lt. C. J., 7 Bn. Cheshire R. (*temp.*) 12May21
Kerr, Capt. L. M., *M.C.*, W. York R. (*temp.*) 20May21
Lindsay, Lt. (*temp. Capt. 20 May 20*), D. C. M., Black Watch 20May21

Dep. Asst. Prov. Marshal (Class FF) { Pemberton, Lt. (*temp. Capt. 7 Sept. 19*) E. G., North'd Fus. [L] (*temp.*) 16Jan.22

Dep. Asst. Prov. Marshal (Class GG) { Dingley, Lt. (*temp. Capt. 1 Apr. 21*) W. S., *D.C.M.*, D.C.L.I. (*temp.*) 1Apr.21

Asst. Dir. of Supplies and Trans. (Class X) .. .. .. { Striedinger, Col. O., *C.B.E.*, *D.S.O.*, *e.* (*temp.*) 20Sept.21

Dep. Asst. Dir. of Supplies (Class BB) .. .. .. { Peterson, Maj. G. L., *O.B.E.*, R.A.S.C. (*temp.*) 1Apr.21

Dep. Asst. Dir. of Trans. .. .. Laird, Capt. (*temp. Maj.*) A. H. R. M., *M.C*, R.A.S.C. .. 2July19

Dir. of Medical Services .. .. .. { Nickerson, Col. W. H. S., *C.B.*, *C.M.G.*, *M.B.* .. —

Asst. Dir. of Medical Services .. McCammon, Maj. F. A., *O.B.E.*, *M.C.*, *M.B.*, R.A.M.C. .. —

Dep. Asst. Dir. of Medical Services .. Leslie, Maj. R. W. D., *O.B.E.*, R.A.M.C. .. ..

Dep. Asst. Dir. of Medical Services (Indian) .. .. .. { Lynn, Maj. G. R., *D.S.O.*, *M.B.*, Ind. Med. Serv. .. —

Asst. Dir. of Hygiene .. .. .. Brakenridge, Bt. Col. F. J., *C.M.G.*, R.A.M.C. .. .. —

Digitized by Google

Commands (Dominions, etc.).

EGYPT AND PALESTINE—*contd.*

Administrative, Technical and Departmental Staff—*contd.*

Dep. Dir. of Ordnance Services	Langhorne, Col. H. S., *C.B., C.M.G.*, R.A.O.C., *f.* ..	—
Asst. Dir. of Ordnance Services ..		
Dep. Asst. Dirs. of Ordnance Services	Wallington, Temp. Capt. (*actg. Maj.*) H., R.A.O.C. ..	—
	Englefield, Temp. Lt. (*actg. Maj.*) H. W., R.A.O.C. ..	—
Dep. Dir. of Veterinary Services	Oliver, Lt.-Col. A., *C.B., C.M.G., F.R.C.V.S.*, R.A.V.C.	—
Principal Chaplain	Carey, *Rev.* D. F., *D.S.O., M.A.*, Chaplain to the Forces, 1st Class	—
Dep. Judge-Advocate Gen. (*Class BB*)	Branston, Maj. (*temp. Maj. in Army* 24 *Sept.* 21) C. A., T.A. Res (*temp.*)	24Sept.21
Command Paymaster	Morgan, Lt.-Col. (*temp. Col.*) A. B., *C.B.E.*, R.A.P.C. ..	—
Command Accountant	Brickman, Maj. (*temp. Lt.-Col.*) I. P., Corps of Mil. Acctnts.	—
Camp Commandant (*Class BB*)	Armstrong, Maj. (*temp. Maj.* 18 *Nov.* 20) T., TD, Qr.-Mr., T.A. Gen. List (*temp.*)	18Nov.20
Dep. Asst. Dir. of Labour (*Class BB*) ..	Wood, Temp. Lt. (*temp. Maj.* 1 *Apr.* 21) M.T., Lab. Corps (*temp.*)	1Apr.21
Dep. Asst. Dir. of Labour (*Class FF*) ..	Lawrie, Temp. Lt. (*temp. Capt.* 1 *Apr.* 21) J., Lab. Corps (*temp.*)	1Apr.21
Railway Transportation Branch Special Appointment (*Class Z*) ..	Jamieson, Lt. (*temp. Maj. in Army* 1 *Apr.* 20) R. A., 5 Bn. Cameronians	1Apr.20
Dep. Asst. Dirs. of Railway Traffic (*Class BB*)	Harris, Capt. (*temp. Maj. in Army* 25 *Feb.* 18) E. R., *O.B.E.*, 2 Co. of Lond. Yeo.	11Aug.18
	Archer, Maj. B. H., *O.B.E.*, 18 Bn. Lond. R.	—
Railway Traffic Officers (*Class FF*)	Nelson, Capt. F. O., 20 Bn. Rifle Bde.	5Feb.18
		6Mar.18
	Basan, Lt. (*temp. Capt. in Army* 1 *June* 20) W. J., 5 Bn. North'd Fus. (*temp.*)	1June20
Railway Traffic Officers (*Class GG*)	Davies, Temp. Capt. I. E. (*temp.*)	31Mar.20
	Roper, Lt. E. A., Suffolk R.	1Apr.20
Railway Traffic Officers (*Class HH*)	Russell, Lt. J., 4 Bn. R. Scots. (*temp.*)	8Aug.18
	Dickinson, Lt. W. A., 18 Bn. Lond. R.	1Nov.20
	Mitchell, Lt. J., *M.C.*, R.A. (*temp.*)	4Aug.21
	Pearce, Lt. E. M., R.A. (*temp.*)	10Aug.21
	Jarvis, Lt. D. P., R.A. (*temp.*)	14Nov.21
	Furness, Temp. Capt. C. E.	11 Oct. 18
		19Feb.17
Asst. Embarkation Staff Officers (*Class FF*)	Thomas, Lt. (*temp. Capt. in Army* 1 *Nov.* 17) F. Ll., 7 Bn. Essex R.	1Nov.18
		1Nov.17
	Fulford, Temp. 2nd Lt. (*temp. Capt.* 18 *Feb.* 19) W. C., Serv. Bns. Hampshire R.	1Apr.20
Asst. Dir. of Remounts (*Class X*)	Monkhouse, Col. W. P., *C.B., C.M.G., M.V.O.*	19Nov.20
Dep. Asst. Dir. of Remounts (*Class BB*)	Gallaher, Capt. (*temp. Maj.*) A., *D.S.O., M.C.*, 4th D.G. ..	8Mar.20
Special Appointments (*Class X*)	Nancarrow, Temp. Lt. (*temp. Lt.-Col.* 20 *Nov.* 19) H. J., 1 Garr. Bn. Devon R.	20Nov.19
	Ainsworth, Lt.-Col. W. J., *C.B.E., D.S.O.*	26May20
Special Appointments (*Class FF*) ..	McCallum, Lt. (*temp. Capt.* 1 *Apr.* 20) D., *M.C.*, E. York. R. (*s.c.*)	14Apr.20
	Goldsmith, Lt. F., *M B.E., M.M.*, R.A. (*temp.*)	21Feb 21
	Eastwick-Field, Capt. C. W. L., M.C., R.A. (*temp.*) ..	22Mar.21
	Girling, Lt. F. E. B., *M.C.*, The Queen's R. (*temp.*) ..	6Apr.21
	Fouracres, Lt. C. E., R.A. (*temp.*)	29June21
Special Appointments (*Class GG*) ..	McCleery, Capt. R. J., Ind. Army (*temp.*)	22Feb.21
	Schwabe, Lt. A. G. T., R.A. (*temp.*)	6June21
Special Appointments (*Class HH*) ..	Rymer-Jones, Lt. J. M., *M.C.*, R.A. (*temp.*)	20May21
	Burgess, Lt. G. H., R.A. (*temp.*)	20May21
	Down, Lt. N. C. H., R.A. (*temp.*)	24Sept.21
Asst. Dir. of Army Printing and Stationery Services	Clifford, Temp. Lt.-Col. W. H., *O.B.E.*	20Jan.20
District Barrack Officer	MacGregor, Lt.-Col. A., TD, R.A.S.C. (T.A.)	—

Department of the Finance Member of the Army Council
(Detached from the War Office for duty at Head-quarters of the Command)

Financial Adviser and Local Auditor ..	Bownas, F. O., *Esq., O.B.E.*
Assistant Financial Adviser and Local Auditor	Burgess, T. B., *Esq.*

Digitized by Google

Commands of the Army.

EGYPT AND PALESTINE—contd.

TROOPS IN PALESTINE.

Commander	Wardrop, Maj.-Gen. A. E., *C.B., C.M.G.*	8Sept.21
Aides-de-Camp	Stewart, Lt. J., *M.C.*, R.A. (*temp.*)	12May21
	Mason, Lt. B. G., R.A. (*temp.*)	1Oct.21
General Staff Officer, 1st grade	Evans, Col. C., *C.B., C.M.G., D.S.O., p.s.c.*	26June20
General Staff Officer, 2nd grade	Cope, Capt. A. H., *D.S.O.*, Devon. R. (*temp.*)	1Apr.21
Asst. Adjt. and Qr.-Mr.-Gen.	Henvey, Col. R., *C.M.G., D.S.O., p.s.c.* [*i*]	24Sept.21
Dep. Asst. Qr.-Mr.-Gen.		
Chief Engineer	Fuller, Col. F. G., *C.B., C.M.G., p.s.c.* [*i*] (*temp.*)	7June21
Staff Officer to Chief Engineer	Nation, Capt. C. F., R.E. (*temp.*)	1Mar.21
Dep. Provost Marshal (Class BB)	Fitzpatrick, Bt. Maj. T. W., W York R. (*temp.*)	10June21
Special Appointment (Class FF)	Jennings, Capt. C., A.E.C. (*temp.*)	1Apr.21
Asst. Dir. of Medical Services	Hannay, Bt. Col. (*temp. Col.*) R. S., *C.M.G., D.S.O.*, R.A.M.C.	—
Dep. Asst. Dir. of Hygiene	Low, Maj. N., *D.S.O.*, R.A.M.C.	—
Dep. Asst. Dir. of Veterinary Services	Harrison, Maj. W. L., *C.B.E., F.R.C.V.S.*, TD, R.A.V.C. (T.A.)	—

North Palestine Brigade.

Brigade Commander	Green, Lt.-Col. (*temp. Col. Comdt.* 1 *Jan.* 21) W. G. K., *C.M.G., D.S.O.*, 36 Horse	21Sept.18
Aide-de-Camp	Poole, Capt. R. L. G., Ind. Army, (*temp.*)	18Aug.21
Brigade-Major	Strettell, Bt. Lt.-Col. C. B. D., 28 Cav.	15Oct.20
Staff Captain	Chalmers, Lt., (*temp. Capt.* 10 *Nov.* 19) T. H., K.D.G.	10Nov.19

South Palestine Brigade.

Brigade Commander	Loch, Col. (*temp. Col. Comdt.* 24 *Sept.* 21) G. G., *C.M.G., D.S.O.*	24Sept.21
Brigade Major	Ledgard, Maj. R. S., Green Howards	21Aug.20
Staff Captain	Beattie, Capt. W. A., *M.C.*, P.W. Vols. (*temp.*)	10Jan.22

General Staff Officer, 3rd Grade, Jerusalem	Brunton, Temp. Lt. (*temp. Capt.* 1 *Mar.* 18), C.D., R.A.	1Apr.19
Garrison Adjutant, Jerusalem	Hartshorn, Capt. E. P., *D.C.M.*, Ind. Army	—
Garrison Adjutant, Jenin	Tolputt, Lt. W. L., Conn. Rangers	—

BRITISH TROOPS IN PALESTINE.

Royal Artillery.	Infantry.
3 Brig. R.H.A., "F" Batt.	2 Bn. P.W. Vols.
V. Pack Brig. R.G.A. { 1 (H) Batt. 13 (H) Batt.	2 Bn. H.L.I.

FIELD TROOPS, EGYPT.

Commander	Gathorne-Hardy, Maj.-Gen. *Hon.* J. F., *C.B., C.M.G., D.S.O., p.s.c.* [*i*] (*temp.*)	26Nov.21
Aides-de-Camp	Irwin, Lt. W. J., R.U. Rif. (*temp.*)	7June21
	Little-Gilmour, Lt. J., Gren. Gds. (*temp.*)	8Dec.21
General Staff Officer, 1st grade	Taylor, Bt. Lt.-Col. (*temp. Lt.-Col.* 1 *June* 19) B. H. W., *C.B.E.*, S. Stafford R.	1Aug.20
General Staff Officer, 2nd grade		
General Staff Officer, 3rd grade	Hamilton, Bt. Maj. J. M., *D.S.O.*, Gordons, *s.c.* (*temp.*)	1Apr.21
Asst. Adjt. and Qr.-Mr.-Gen.	Shuto, Maj. (*temp. Lt.-Col.* 14 *May* 18) C. A., *C B.E.*, 107 Prs. (*temp.*)	15May21
Dep. Asst. Adjt.-Gen.	Mylne, Capt. R. H., *M.C.*, 10 Gurkha Rif.	22Feb.21
Staff Captain	Colhoun, Lt. (*temp. Capt.* 18 *July* 20) J. H., R.A. (*temp.*)	18July20
Special Appointment (Class FF)	Pollard, Capt. C. T., A.E.C. (*temp.*)	16Feb.21
Asst. Dir. of Medical Services	Ensor, Bt. Col. H., *C.M.G., D.S.O., M.B.*, R.A.M.C.	—
Dep. Asst. Dir. of Medical Services	Winter, Capt. H. G., *M.C.*, R.A.M.C.	—

Digitized by Google

Commands (Dominions, etc.).

EGYPT AND PALESTINE—*contd.*

11th Cavalry Brigade.

Brigade Commander	Lawson, Col. (*temp. Col. Comdt.* 1 *Jan.* 21) A., *C.M.G.*, *p.s.c.*, *q.s.*	16Apr.20
Aide-de-Camp	Baring, Lt. *Hon* A. F. St. V., The Greys	31July20
Brigade Major	Fitzgerald, Capt. G. M., *M.C.*, 19th L.	7Aug.19
Staff Captain		

Alexandria and Canal Brigade.

Brigade Commander	Braithwaite, Col. (*temp. Col. Comdt.* 28 *Sept.* 21) W. G., *C.B.*, *C.M.G.*, *D.S.O.*, *p.s.c.*	28Sept.21
Brigade Major	Bignell, Maj. G. N., *M.C.*, 29 Punjabis (*temp.*)	6May21
Staff Captain	Whitaker, Capt. N. R., R. Fus.	29Apr.20
Chief Ordnance Officer	Leahy, Maj. (*actg. Lt.-Col.*) T. B. A., *C.M.G.*, *D.S.O.*, R.A.O.C. ..	—
Garrison Adjutant, Alexandria	Wylie, Capt. J. P., *D.S.O.*, Foresters	—
Garrison Adjutant, Ismailia	James, Lt. G. J., *M.M.*, R.A.	—

Cairo Brigade.

Brigade Commander	Morris, Col. (*temp. Col. Comdt.* 1 *Jan.* 21) E. M., *C.B.*, *C.M.G.*	1June19
Brigade Major	Wilson, Bt. Maj. W. C., *D.S.O.*, *O.B.E.*, *M.C.*, Leicester R., *p.s.c.*	3Feb.22
Staff Captain	Allen, Lt. (*temp. Capt.* 20 *Apr.* 19) A. A. J., R. Ir. Fus.	20Apr. 19
Chief Ordnance Officer		
Dep. Asst. Adjt. & Qr.-Mr.-Gen. (*Station Staff, Cairo*)	Keith, Maj. G. T. E., *D.S.O.*, *O.B.E.*, King's Own R. ..	8Feb.21
Garrison Adjutant, Abbassia	Austin, Lt. C., *M.M.*, R. Ir. Fus.	—

Suez Base.

Base Commandant	Bartlett, Maj. E., Ind. Army Res. of Off. (*temp.*) ..	1July21
Staff Captain		

Kantara Area.

Commandant (*Class X*)	Carpendale, Maj. T. M., 8 Cav. (*temp.*)	1May21
Staff Captains	Heslop, Capt. E. T., Durham L.I. (*temp.*)	15Apr.21
	Woodward, Lt. F. W., *O.B.E.*, Foresters (*temp.*) ..	2June21

School of Instruction, Zeitoun.

Commandant (*Class X*)	Shepherd, Maj. (*temp. Lt.-Col.* 10 *Apr.* 18) C. I., *D.S.O.*, 53 Sikhs (*temp.*)	1July21
Special Appointment (*Class BB*) ..	Cunningham, Capt. (*temp. Maj.* 24 *Sept.* 21) E. F., Loyal R. (*temp.*)	24Sept.21
Special Appointments (*Class EE*) ..	Kent, Capt. W. G., E. Surrey R. (*temp.*)	1July21
	Spark, Capt. A. D., *M.C.*, Gordons (*temp.*)	1July21
	Shears, Capt. P. J., R.D. Fus. (*temp.*)	13Aug.21

BRITISH TROOPS IN EGYPT.

Cavalry.

5th D.G.
The Greys.
8th H.
9th L.

Royal Artillery.

III. Brig. R.H.A. — H.Q., "D" Batt., "J" Batt.

XVII. Brig. R.F.A. — H.Q., 12 Batt., 92 (H) Batt.

V. Pack Brig. R.G.A. — 14 (H) Batt.

Royal Engineers.

2 (Field) Co.

Infantry.

1 Bn. E. Surrey R.
1 Bn. Hampshire R.
2 Bn. Foresters.
4 Bn. Midd'x R.
2 Bn. R.U.Rif.
1 Bn. R.Ir.Fus (*for U.K.*)
2 Bn. R. Mun. Fus. (*for U.K.*)

OTHER BRITISH TROOPS IN THE COMMAND.

Royal Corps of Signals.

L. of C. Sig. Co. (*Egypt and Sinai*).
L. of C. Sig. Co. (*Palestine*).
Wireless Co. (*Egypt and Palestine*).

Infantry.

2 Bn. Dorset R. (*Khartoum*)

Tank Corps

2nd Armoured Car Co., Group H.Q. | 3rd Armoured Car Co | 4th Armoured Car Co.

Royal Army Service Corps.

312 (F.T.) Co.
671 (H.T.) Co.
930 (H.T.) Co.
999 (H.T.) Co.
1001 (H.T.) Co.

498 (M.T.) Co.
644 (M.T.) Co.
790 (M.T.) Co.
894 (M.T.) Co.
906 (M.T.) Co.
1088 (M.T.) Co.

1089 (M.T.) Co.
Nos. 2, 3, 4, 5 and Mobile Repair Units
19 L. of C. (Supply) Co.
22 L. of C. (Supply) Co.

23 L. of C. (Supply) Co.
19th Fd. Bakery
20th Fd. Bakery

Royal Army Medical Corps.

22nd Co. (*Palestine*) | 33rd Co. (*Egypt*)

Royal Army Ordnance Corps.

9th Co. | 11th Co. | 16th Co. | 24th Co.

Royal Army Veterinary Corps.

No. 20 Veterinary Hospital.

Digitized by Google

Commands of the Army.

FALKLAND ISLANDS AND THEIR DEPENDENCIES.

Governor and Commander-in-Chief .. Middleton, J., *Esq.*, *C.M.G.*

FIJI ISLANDS.

Governor and Commander-in-Chief and High Commissioner for the Western Pacific .. .. Rodwell, *Sir* C. H., *K.C.M.G.*

Aide-de-Camp .. .. .. Garland, Lt. H. G. de F., *M.C.*, N.Z. Mil. Forces .. .. —

GIBRALTAR.

Governor and Commander-in-Chief .. Smith-Dorrien, Gen. *Sir* H. L., *G.C.B.*, *G.C.M.G.*, *D.S.O.* Col. Foresters, *p.s.c.* [R] 7Sept.18

Assistant Military Secretary .. Greenfield, Capt. H. E. H., A. & S.H. 14Oct.21

Aide-de-Camp .. .. ..

General Staff.

General Staff Officer 2nd grade .. .. Pollok-Morris, Bt. Lt.-Col. T. A., *O.B.E.*, H.L.I., *p.s.c.* (*temp.*) 12Nov.19

Administrative, Technical and Departmental Staff.

Colonel in Charge of Administration .. McLachlan, Col. (*local Col. on the Staff* 19 *Apr* 21) J. D., *C.B.*, *C.M.G.*, *D.S.O.*, *p.s.c.* [L] 10Apr.20

Garrison Adjutant & Quarter-Master Berrow, Maj. J., *O.B.E.*, Qr.-Mr. 22May19

Commanding Royal Artillery .. .. Sherer, Col. J. D., *C.M.G.*, *D.S.O.*, *p.* (*temp.*) 4Feb.21

Major Instructor in Gunnery .. Robinson, Maj. T. A. F., R.A., *p.* 9Apr.18

Chief Engineer .. .. .. Bland, Col. E. H., *C.B.*, *C.M.G.* 12Nov.19

Staff Officer to Chief Engineer ..

Staff Captain .. .. .. Shakespear, Capt. A. T., *D.S.O.*, *M.C.*, R.E., *p.s.c.* [I] .. 20Jan.22

Officer Commanding Royal Army Service Corps .. .. .. Buller, Lt.-Col. J. D., *C.M.G.*, *D.S.O.*, R.A.S.C. .. .. —

Dep. Dir. of Medical Services .. ..

Dep. Asst. Dir of Hygiene .. .. Parkinson, Maj. G. S., *D.S.O.*, R.A.M.C. .. .. —

Assistant Director of Ordnance Services Tufnell, Col. (*hon. Col. on the Staff*) L. C. G., *C.B.*, R.A.O.C. — —

Command Paymaster .. .. .. Dobbin, Lt.-Col. R. A., R.A.P.C. .. .. —

Command Accountant .. .. .. Thomson, Capt. W., Corps of Mil Accnts. .. .. —

TROOPS IN THE COMMAND.

Royal Artillery.	Royal Engineers.	Royal Corps of Signals.	Royal Army Medical Corps.
3 (Medium) { 11(H) Batt. Brig. R.G.A. { 12 (H) Batt. 7Co. R.G.A. 8Co. R.G.A. 54 Co. R.G.A.	15th (Fortress) Company. 45th (Fortress) Company.	Signal Section. Infantry. 1 Bn. N. Stafford R. 4 Bn. Rifle Bde.	28th Company.

IRAQ.

High Commissioner and Commander-in-Chief .. .. Cox, Hon. Maj.-Gen. *Sir* P. Z., *G.C.M.G.*, *G.C.I.E.*, *K.C.S.I.*, ret. Ind. Army .. .. —

(For details of Forces in Iraq see Page 91*a*.)

JAMAICA.

Captain-General and Governor-in-Chief .. Probyn, *Sir* L., *K.C.M.G.*

Aide-de-Camp .. .. ..

Inspector of the West Indian Local Forces and Officer Commanding ..

General Staff Officer, 2nd grade .. .. Norton, Bt. Lt.-Col. A. E., *D.S.O.*, R.U. Rif. 21Apr.21

Administrative, Technical and Departmental Staff.

Officer Commanding Royal Artillery ..

Officer Commanding Royal Engineers .. Hammond, Maj. R. C., *D.S.O.*, R.E. .. .. .. —

Officer Commanding Royal Army Service Corps .. .. .. Doran, Bt. Lt.-Col. J. C. M., *C.B.E.*, *D.S.O.*, R.A.S.C. .. —

Senior Medical Officer .. .. .. Goldsmith, Lt. Col. G. M., *C.B.E.*, *M.B.*, R.A.M.C. .. —

Dep. Asst. Dir. of Pathology .. .. Loughnan, Maj. W. F. M., *M.C.*, R.A.M.C. .. .. —

Chief Ordnance Officer .. .. .. Smyth, Maj. H. E., *D.S.O.*, *O.B.E.*, R.A.O.C., *p.s.c.* .. —

Command Paymaster .. .. .. Butler, Lt.-Col A. A. P., R.A.P.C. .. .. .. —

Command Accountant .. .. .. Smyth, Capt. R. H., *M.C.*, Corps of Mil. Accnts. .. .. —

TROOPS IN THE COMMAND

Royal Artillery.	Royal Engineers.	Infantry.	Royal Army Medical Corps.
66th Co. R.G.A.	44th (Fortress) Company. Royal Corps of Signals. Signal Section.	1 Bn. E. Lan. R. W.I.R.	29th Company.

LEEWARD ISLANDS.

Governor and Commander-in-Chief .. Twisleton-Wykeham-Fiennes, Lt.-Col. *Hon*, *Sir* E. E., *Bt.*, TD, ret. T.A. Res. 29Oct.21

Aide-de-Camp .. .. ..

Digitized by Google

MALTA AND ITS DEPENDENCIES.

Governor and Commander-in-Chief ..	Plumer, Field Marshal, *the Lord*, *G.C.B.*, *G.C.M.G.*, *G.C.V.O.*, Col. Y. & L. R., *p.s.c.*		4June19
Assistant Military Secretary ..	Gubbins, Capt. M. N. T., *O.B.E.*, *M.C.*, R.A.		4June19
Aide-de-Camp	Law, Capt. H. F. d'A. S., *M.C.*, I. Gds.		28Sept.21
Colonial Aide-de-Camp	Micallef, Bt. Maj. V. C., R. Malta Arty., *g.*		—

General Staff.

General Staff Officer, 2nd grade	Guy, Bt. Lt.-Col. R. F., *C.M.G.*, *D.S.O.*, Wilts. R. (*S.C.*)	27Oct.19

Administrative, Technical and Departmental Staff.

Colonel in Charge of Administration	Green, Col. (*local Col. on the Staff 22 June 21*) A. F. U., *C.M.G.*, *D.S.O.*, *p.s.c.*	22Mar.20
Staff Captain	Benfield, Capt. K. V. B., *D.S.O.*, *M.C.*, R.A. [L]	8Mar.20
Commanding Royal Artillery ..	Ellershaw, Col. A., *C.B.*, *C.M.G.*, *D.S.O.*	8Apr.21
Staff Captain (for R.A.)	Davidson, Maj. C. G. F., *D.S.O.*, *M.C.*, R.A. (*temp.*) ..	10Aug.21
Major Instructor in Gunnery ..	Gunn, Bt. Lt.-Col. H. B. L. G., *D.S.O.*, *M.C.*, R.A., *g.* ..	1Jan.21
Chief Engineer	Edwards, Col. R. F., *C.M.G.*	26Oct.19
Staff Officer to Chief Engineer ..	Pitman, Capt. L. C., R.E.	—
Asst. Director of Supplies and Transport	Vawdrey, Col. G. *C.M.G*, *C.B.E.*, *p.s.c.*	15Mar.19
Dep. Dir. of Medical Services	Gwynn, Lt.-Col. (*temp. Col.*) W. P., *C.M.G.*, R.A.M.C. ..	—
Dep. Asst. Dir. of Hygiene	Hattersley, Capt. (*temp. Maj.*) S. M., *M.C.*, *M.B.*, R.A.M.C.	—
Dep. Asst. Dir. of Pathology	Newman, Maj. R. E. U., *O.B.E.*, *M.C.*, *M.B.*, R.A.M.C. ..	—
Asst. Director of Ordnance Services ..	Egan, Col. M. H., *C.M.G.*, *C.B.E.*, R.A.O.C. *p.s.c* ..	—
Dep. Asst. Dir. of Veterinary Services ..	Mellard, Maj. R. W., *D.S.O.*, R.A.V.C.	—
Command Paymaster	Murray, Lt.-Col. E. M., *C.B.E.*, R.A.P.C.	—
Command Accountant	Hackett, Capt. R. W., Corps of Mil. Accnts.	—

TROOPS IN THE COMMAND.

Royal Artillery.

H.Q. 3 (Medium) Brig. R.G.A. — 9 Batt., 10 (H) Batt.

H.Q. R.G.A. (*Coast Defence*) — "S" & "T" Coast Batts.

H.Q. R. Malta Art. — 1, 2 & 3 Cos.

Royal Engineers.

24th (Fortress) Company.

Royal Corps of Signals.

Signal Section.

Infantry.

2 Bn. R. Sussex R.

1 Bn. Gordons.

Royal Army Medical Corps.

30th Company.

MAURITIUS.

Governor and Commander-in-Chief ..	Bell, *Sir* H. H. J., *K.C.M.G.*	
Aide-de-Camp		
Officer Commanding the Troops	McKechnie, Maj. D., R.E.	—

Administrative, Technical and Departmental Staff.

Officer Commanding Royal Artillery ..		
Officer Commanding Royal Engineers ..		
Officer Commanding Royal Army Service Corps	Cooke, Maj. C. F., *O.B.E.*, R.A.S.C.	—
Senior Medical Officer	Casement, Maj. F., *D.S.O.*, *M.B.*, R.A.M.C.	—
Dep. Asst. Dir. of Pathology		
Chief Ordnance Officer	Howes, Capt. G., Asst. Commy. of Ord., R.A.O.C. ..	—

TROOPS IN THE COMMAND.

Royal Artillery.

56th Co. R.G.A.

Royal Engineers.

43rd (Fortress) Company

Royal Corps of Signals.

Signal Section

NEWFOUNDLAND.

Governor and Commander-in-Chief ..	Harris, *Sir* C. A., *K.C.M.G.*, *C.B.*, *C.V.O.*	
Aide-de-Camp		

Digitized by Google

DOMINION OF NEW ZEALAND.

GOVERNOR-GENERAL AND COMMANDER-IN-CHIEF	Jellicoe, Admiral of the Fleet, *Rt. Hon. the Visct., G.C.B., O.M., G.C.V.O., Wellington.*	
Military Secretary	Mundy, Capt. P. R. M., *D.S.O., M.C.* S. Wales Bord.	19Aug.20
Aide-de-Camp	Southey, Lt. R. G., *M.C.*, R.A.	11Aug.20

PALESTINE.

High Commissioner	Samuel, *Rt. Hon. Sir* H. L., *G.B.E.*..	
Aide-de-Camp ..	Cust, Lt. L. G. A., R.A.	15July21

(For details of Forces in Egypt and Palestine *see* page 115*a*.)

ST. HELENA.

Governor and Commander-in-Chief	Peel, Col. R. F., *late* 4 Bn. E. Surr. R.	—

SEYCHELLES.

Governor and Commander-in-Chief		

STRAITS SETTLEMENTS.

Governor and Commander-in-Chief of the Straits Settlements and their Dependencies, High Commissioner for the Protected States in the Malay Peninsula and Brunei, and British Agent for the States of North Borneo and Sarawak	Guillemard, *Sir* L. N., *K.C.B.*	
Aide-de-Camp		
Extra-Aides-de-Camp	Carver, Capt. G. S., Singapore Vol. Inf. (*hon.*) ..	6Oct.11
	Swettenham, Lt.-Col. (*temp.*) J. P., Malay States Vol. Rif.) (*late* Temp. Maj. R. R.)	6Dec.12

General Officer Commanding	Malcolm, Maj.-Gen. R. N., *K.C.B.*.. *D.S.O.*, *p.s.c.* [L]..	22Nov.21
Aide-de-Camp	Wells, Capt. V. H., R. Warwick R.	22Nov.21

General Staff.

General Staff Officer, 2nd grade	Comyn, Bt. Lt.-Col. L. J., *C.M.G.*, *D.S.O.*, Conn. Rangers, *p.s.c.*	24June21

Administrative, Technical and Departmental Staff.

Dep. Asst. Adjt. & Qr.-Mr.-Gen.		
Commanding Royal Artillery		
Captain Instructor in Gunnery ..		
Commanding Royal Engineers	Thompson, Lt.-Col. R. L. B., *C.M.G.*, *D.S.O.*, R.E. ..	—
Officer Commanding Royal Army Service Corps	Cotgrave, Bt. Lt.-Col. T. S., *D.S.O.*, R.A.S.C.	
Senior Medical Officer	Hull, Lt.-Col. A. J., *F.R.C.S.*, R.A.M.C.	
Dep. Asst. Dir. of Pathology		
Chief Ordnance Officer	Walker, Maj. O. A., R.A.O.C., *o.*	
Command Paymaster	Bowen, Lt.-Col. F. J., R.A.P.C.	
Command Accountant	Horwood, Capt. L., *M.C.*, Corps of Mil. Accnts.	

TROOPS IN THE COMMAND.

Royal Artillery.	Royal Engineers.	Infantry.	Royal Army Medical Corps.
78 Co. R.G.A. (*Singapore*). 80 Co. R.G.A. (*Singapore*). Hongkong & Singapore R.G.A. 1 Co.	41st (Fortress) Company (*Singapore*) Royal Corps of Signals. Signal Section (*Singapore*)	2 Bn. Midd'x. R. (*Singapore*)	32nd Company.

TRINIDAD AND TOBAGO

Governor and Commander-in-Chief	Wilson, Col. *Sir* S. H., *K.B.E.*, *C.B.*, *C.M.G.*, *p.s.c.* [*l*]	17Nov.21
Aide-de-Camp	Baker, Capt. H. A., *M.C.*, R.A.	31Dec.21

WINDWARD ISLANDS

Governor and Commander-in-Chief	Haddon-Smith, *Sir* G. B., *K.C.M.G.*	
Aide-de-Camp		

Digitized by Google

EGYPTIAN ARMY.

Head Quarters Staff.

SIRDAR .. .. Stack, Maj. (*temp. Maj.-Gen.*) *Sir* L. O. Fitz M., *K.B.E., C.M.G.*, ret. pay (*Res. of Off.*)

Military Secretary .. .. Godwin, Maj. C. C., Green Howards

Assistant Military Secretary .. Hulsh, Capt. M. W., R.A.

Aide-de-Camp .. .. .. Campbell, Capt. P. K., Black Watch.

Adjutant-General .. .. Smith, Bt. Lt.-Col. (*temp. Col.*) L. K., *D.S.O.*, R. Scots (General Staff Officer, 1st grade)

General Staff Officer, 3rd grade .. Bond, Capt. I. R. B., *M.C.*, Suffolk R.

Assistant Adjutant-Generals .. Kenny, Lt.-Col. W. D., ret. pay (*Res. of Off.*); Hobbs, Capt. H. F. C., W. York. R.

Dep. Asst. Adjt. Generals .. .. Nicholson, Capt. D. H., *M.C.*, R. Scots; Wise, Capt. H. D., *M.C.*, 18th H.

Asst. Qr.-Mr.-Gen. .. .. .. Forbes, Maj. *Hon.* B. A., *O.B.E.*, R. U. Rif. (G.S.O., 2nd grade).

Dep. Asst. Qr.-Mr.-Gen. .. .. Shadforth, Capt. H. A., *O.B.E.*, *M.C.*, R.D. Fus.

Director of Supplies .. .. Blunt, Maj. (*temp. Col.* 18 *May* 17) C. E. G., *C.B.E.*, *D.S.O.*, ret. pay

Director of Military Works .. Thwaites, Maj. H. F. O., *M.C.*, ret. pay (*Res. of Off.*)

Director of Ordnance Stores .. Spinks, Lt.-Col. C. W., *D.S.O.*, *O.B.E.*, Res. of Off.

Principal Medical Officer .. .. Clark, Maj., (*temp. Lt.-Col.*), J. A., *M.B.E.*, *M.B.*, R.A.M.C

Principal Veterinary Officer .. Tapley, Bt. Lt.-Col. J. J. B., *D.S.O.*, R.A.V.C.

Director of Music .. .. .. Ferguson, Capt. F., h.p.

1st Class Military Districts

Herbert, Hon. Brig.-Gen. E. S., *C.M.G.*, *C.B.E.*, ret. pay (*Res. of Off.*)

Jackson, Hon. Brig.-Gen. *Sir* H. W., *K.B.E.*, *C.B.*, ret. pay.

McCowan, Bt. Lt.-Col. W. H., *D.S.O.*, Camerons

Northcote, Maj. C. S., ret. pay (*Res. of Off.*)

Savile, Maj. (*temp. Lt.-Col.* 1 *Jan.* 17) R. V., *C.B.E.*, ret. pay (*Res. of Off.*)

2nd Class Military Districts.

Bacon, Bt. Lt.-Col. C. R. K., *O.B.E.*, The Queen's R.

Midwinter, E. C., *C.B.*, *C.M.G.*, *C.B.E.*, *D.S.O.*, *late* Capt. R.E.

Wilson, Col. C. E., *C.M.G.*, *C.B.E.*, *D.S.O.*, ret. pay (*Res. of Off.*)

Officer Comdg. Cavalry and Mounted Infantry Cobden, Lt.-Col. G. G., *C.B.E.*,

Officer Comdg. Artillery .. .. .. Butler, Maj. *Hon.* T. P. P., *D.S.O.*, R.A.

Comdt. Military School, Cairo .. .. Herbert, Hon. Brig.-Gen. E. S., *C.M.G.*, *C.B.E.*, ret. pay (*Res. of Off.*)

Comdt. Military School, Khartoum .. .. Heinekey-Buxton, Lt. G. A., 4th H.

Comdt. Musketry School .. .. .. Walker, Capt. R. K. B., *M.C.*, S. Wales Bord.

Comdt. Signalling School .. .. .. Snatt, Capt. P. C., *M.C.*, R.C. of Sigs.

SUDAN ADMINISTRATION.

GOVERNOR-GENERAL AND GENERAL OFFICER COMMANDING } Stack, Maj. (*temp Maj.-Gen.*) *Sir* L. O. Fitz M., *K.B.E.*, *C.M.G.*, ret. pay (*Res. of Off.*)

Aide-de-Camp .. .. .. Campbell, Capt. P. K., Black Watch.

Digitized by Google

OFFICERS OF THE ARMY ON THE ACTIVE LIST.

FIELD-MARSHALS.

His Royal Highness the Duke of CONNAUGHT and STRATHEARN, *K.G., K.T., K.P., G.C.B., G.C.S.I., G.C.M.G., G.C.I.E., G.C.V.O., G.B.E.*, Col. Gren. Gds. and R.A.S.C., and Col.-in-Chief The Inniskillings, H.L.I., R. D. Fus., Rifle Bde. and R.A.M.C., *Personal A.D.C. to the King* 26June02

GRENFELL, *Rt. Hon. the Lord, G.C.B., G.C.M.G.*, Col. Comdt. K. & R. R. q.s. [R] 11Apr.04

METHUEN, *The Lord, G.C.B., G.C.M.G., G.C.V.O.*, Col. S. Gds. [R] 19June11

FRENCH, *Rt. Hon. the Visct., K.P., G.C.B., O.M., G.C.V.O., K.C.M.G.*, Col. 19th H. and I. Gds., and Col.-in-Chief R. Ir. Regt. [R] 3June13

HAIG, *The Earl, K.T., G.C.B., O.M., G.C.V.O., K.C.I.E.*, Col. 17th L. and R.H.G., *p.s.c.* [R] 1Jan.17

His Imperial Majesty YOSHIHITO, *Emperor of* Japan, *K.G.* 1Jan.18

FOCH, *Maréchal de France F., G.C.B., O.M.* 19July19

PLUMER *The Lord, G.C.B., G.C.M.G., G.C.V.O.*, Col. Y. & L. R., *p.s.c.* [R] *s.* 31July19

ALLENBY, *The Visct., G.C.B., G.C.M.G.*, Col. 6th L. and 1st L.G., *p.s.c.* [L] 31July19

WILSON, *Sir* H. H., *Bt., G.C.B., D.S.O.*, Col. R. U. Rif., Col. Comdt. Rifle Bde. *p.s.c.*, ... 31July19

ROBERTSON, *Sir* W. R., *Bt., G.C.B., G.C.M.G., K.C.V.O., D.S.O.*, Col. The Greys, *p.s.c.* [L] 22Mar.20

BARRETT, *Sir* A. A. *G.C.B., G.C.S.I., K.C.V.O.* [R] 13Apr.21

His Majesty ALBERT I. *King of the* Belgians, *K.G., G.C.B.*, Col.-in-Chief 5th D.G. 4July21

GENERALS.

His Majesty Alfonso XIII., *King of* Spain, *K.G., G.C.V.O.*, Col.-in-Chief 6th L. 17May05

Smith-Dorrien, *Sir* H. L., *G.C.B., G.C.M.G., D.S.O.*, Col. Foresters, *p.s.c.* [R] *s.* 10Aug.13

Willcocks, *Sir* J., *G.C.B., G.C.M.G., K.C.S.I., D.S.O.*, Col. Loyal R., *q.s.* [R] *s.* 4May15

Gatliff, A. F., R. Mar., *p.s.c.* [R] 21June15

Monro, *Sir* C. C., *Bt., G.C.B., G.C.S.I., G.C.M.G.*, Col. The Queen's R. (*Hon. Col. 23 Bn. Lond. R.*) *p.s.c.* T.F. *s.* 1Oct.16

Rawlinson, *The Lord, G.C.B., G.C.V.O., K.C.M.G., p.s.c.* T.F. *s.* 1Jan.17

Birdwood, *Sir* W. R., *Bt., G.C.M.G., K.C.B., K.C.S.I., C.I.E., D.S.O.*, Ind. Army, Col. 12th L., *q.s.* T.F. *s.* 29Oct.17

Macready, *Rt. Hon. Sir* C. F. N. *G.C.M.G., K.C.B. s.* 28Sept.18

Horne, *The Lord, G.C.B., K.C.M.G.*, Col. Comdt. R.A. T.F. *s.* 1Jan.19

Sclater, *Sir* H. C., *G.C.B., G.B.E.*, Col. Comdt. R.A. [R] 3June19

Maxwell, *Rt. Hon. Sir* J. G., *G.C.B., K.C.M.G., C.V.O., D.S.O.* (Col. Black Watch [R]) 3June19

Lawrence, *Hon. Sir* H. A., *K.C.B.*, Col. 21st L., *p.s.c.* 3June19

Murray, *Sir* A. J., *GC.M.G., K.C.B., C.V.O., D.S.O.*, Col. Inniskilling Fus., *p.s.c.* [I] 25Aug.19

Milne, *Sir* G. F., *G.C.M.G., K.C.B., D.S.O.*, Col. Comdt. R.A., *p.s.c.* [I] 26Apr.20

Jacob, *Sir* C. W. *K.C.B., K.C.M.G.*, Ind. Army Q.M.G. *s.* 31May20

Hudson, *Sir* H., *K.C.B., K.C.I.E.*, Ind. Army. *s.* 26Jan.21

His Imperial Highness Hirohito Shinno, *Crown Prince of* Japan, *G.C.B., G.C.V.O.* 9May21

Fergusson, *Sir* C., *Bt., K.C.B., K.C.M.G., D.S.O., M.V.O., t.a.* 26July21

Davies, *Sir* F. J., *K.C.B., K.C.M.G., K.C.V.O., p.s.c.* [I] *s.* 26July21

Cavan, *The Earl of, K.P., G.C.M.G., G.C.V.O., K.C.B.*, T.F., *s.* 2Nov.21

LIEUTENANT-GENERALS.

Wylde, E. A., R. Mar. [R] 11Apr.13

Pease, L. T., *C.B.*, R. Mar. Art., *p.s.c.* [R] 24Sept.14

McCausland, E. L., R. Mar. [R] 21June15

Gough, *Sir* H. De la P., *G.C.M.G., K.C.B., K.C.V.O., p.s.c.* [I] 1Jan.17

Meriand, *Sir* T. L. N., *K.C.B., K.C.M.G., D.S.O.*, Col. Suffolk R., *p.s.c., s.* 1Jan.18

V.C. Congreve, *Sir* W. N., *K.C.B., M.V.O.*, Col. Comdt. Rifle Bde., *s.* 1Jan.18

Goodwin, *Sir* T. H. John C., *K.C.B., C.M.G., D.S.O., F.R.C.S.* (*late R.A.M.C.*) *K.H.S., s.* 1June19

Godley, *Sir* Alexander J., *K.C.B., K.C.M.G., p.s.c., s.* 3June19

Maxse, *Sir* F. I., *K.C.B., C.V.O., D.S.O.* (Col. Midd'x R.), *q.s.* [L] *s.* 1Jan.19

McCracken, *Sir* F. W. N., *K.C.B., D.S.O., p.s.c.* 1Jan.19

Haldane, *Sir* J. A. L., *K.C.B., D.S.O., p.s.c.* [I] *s.* 1Jan.19

Sulfin, *Sir* E. S., *K.C.B., C.V.O.*, Col., Green Howards, *q.s.* 1Jan.19

Haking, *Sir* R. C. B., *G.B.E., K.C.B., K.C.M.G., p s.c., f.o.* 1Jan.19

De Lisle, *Sir* H. de B., *K.C.B., K.C.M.G., D.S.O., p.s.c.* [I] *s.* 1Jan.19

Briggs, *Sir* C. J., *K.C.B., K.C.M.G.* 1Jan.19

Du Cane, *Sir* John P., *K.C.B.*, Col. Comdt. R.A., *s.* 1Jan.19

Marshall, *Sir* W. R., *G.C.M.G., K.C.B., K.C.S.I., s.* 1Jan.19

Fowke, *Sir* G. H., *K.C.B., K.C.M.G.* (*late R.E.*) 1Jan.19

Braithwaite, *Sir* W. P., *K.C.B., p.s.c.* [I] *s.* 1Jan.19

Harper, *Sir* G. M., *K.C.B., D.S.O.* (*late R.E.*), *p.s.c.* [I] *s.* 1Jan.19

Chetwode, *Sir* Philip W., *Bt., K.C.B., K.C.M.G. D.S.O., s.* 1Jan.19

Macdonogh, *Sir* George M. W., *K.C.B., K.C.M.G.* (*late R.E.*), *p.s.c.* [Li], *s.* 1Jan.19

Birch, *Sir* J. F. Noel, *K.C.M.G., C.B.*, Col. Comdt. R.A., *s.* 1Jan.19

Fanshawe, *Sir* R. A., *K.C.B.* (*late R.A.*) 3June19

Cobbe, *Sir* A. S., *K.C.B., K.C.S.I., D.S.O.*, Ind. Army, *p.s.c.* (*Mil. Sec. India Office*) 3June19

Asser, *Sir* J. J., *K.C.M.G., K.C.V.O., C.B., q.s.* 3June19

Burtchaell, *Sir* C. H., *K.C.B., C.M.G., M.B.* (*late R.A.M.C.*), *K.H.S. s.* 3June19

Clarke, *Sir* Travers E., *K.C.B., K.C.M.G., s.* 3June19

Delamain, *Sir* W. S., *K.C.M.G., C.B., D.S.O.*, Ind. Army (Col. 117 Mahrattas) *s.* 21Dec.19

Barrow, *Sir* G. de S., *K.C.B., K.C.M.G.*, Ind. Army (Col. 20th H. *p.s.c.* [I] *s.* 3Aug.20

Harington, *Sir* C. H., *K.C.B., D.S.O., p.s.c.* (*Hon. Col. 7 Bn. The King's R.*), *s.* 31Oct.20

Shea, *Sir* J. S. M., *K.C.M.G., C.B., D.S.O.*, Ind. Army, *p.s.c., q.s., s.* 28Jan.21

Climo, S. H., *K.C.B., D.S.O.*, Ind. Army, *s.* 1June21

Gorringe, *Sir* G. F., *K.C.B., K.C.M.G., D.S.O.* (*late R.E.*) *q.s.* 30Aug.21

Peyton, *Sir* W. E., *K.C.B., K.C.V.O., D.S.O.*, Col. 15th H., *p s.c.* 30Aug.21

Kirkpatrick, *Sir* G. M., *K.C.B., K.C.S.I.* (*late R.E.*), *p.s.c.* 30Aug.21

Campbell, *Sir* W., *K.C.B., K.C.M.G., D.S.O., v.s.c.* [I] 30Aug.21

Whigham, *Sir* R. D., *K.C.B., K.C.M.G., D.S.O. p.s.c.* [I] 30Aug.21

Digitized by Google

MAJOR-GENERALS

Wilkinson, *Sir* P. S., *K.C.M.G., C.B.*, Col. North'd Fus., *s.* 8Aug.13

Ell'son, *Sir* Gerald F., *K.C.M.G., C.B., p.s.c., s.* 1Apr.15

Edwards, W. R., *K.C.I.E., C.B., C.M.G., M.D.*, K.H.P. Ind. Med. Serv., *s.* 1Apr.15

Cooper, *Sir* J. E., *K.C.B., K.C.V.O.* (*late R.E.*), *s.* 3June15

Dobell, *Sir* C. M., *K.C.B., C.M.G., D.S.O., p.s.c.* [*I*] 3June15

Walker, *Sir* H. B., *K.C.B., K.C.M.G., D.S.O., s.* 1Jan.16

Lynden-Bell, *Sir* A. L., *K.C.B., K.C.M.G., p.s.c.* [L] 1Jan.16

Jeudwine, *Sir* H. S., *K.C.B.* (*late R.A.*)*g.* (*temp. Lt.-Gen.*), *s.* 3June16

Butler, *Sir* R. H. K., *K.C.B., K.C.M.G., p.s.c.* [*I*] *s.* 3June16

Bainbridge, *Sir* E. G. T., *K.C.B., p.s.c., q.s., s.* 1Jan17

Lawford, *Sir* S. T. B., *K.C.B., s.* 1Jan.17

Fane, *Sir* V. B., *K.C.B., K.C.I.E.*, Ind. Army, Col. Manch. R., *s.* 1Jan.17

Parsons, *Sir* Harold D.E., *K.C.M.G., C.B.*, R.A.O.C., *s.* 1Jan.17

Knight, *Sir* W. C., *K.C.I.E., C.B., C.S.I., D.S.O.*, Ind. Army, *p.s.c.* [L], *s.* 1Jan.17

Singham, *Hon. Sir* F. R., *K.C.M.G., C.B.* (*late R.A.*) *s.* 1Jan.17

Montagu-Stuart-Wortley, *Hon. Sir* A. E., *K.C.M.G., C.B., D.S.O., p.s.c.* [L] *s.* 1Jan.17

Smith, *Sir* W. D., *K C.B., K.C.V.O., s.* 1Jan.17

Campbell, *Sir* D. G. M., *K.C.B. s.* 1Jan.17

MacMunn, *Sir* G. F., *K.C.B., K.C.S.I., D.S.O.* (*late R.A.*), *p.s.c., q.s., s.* 1Jan.17

Hoskins, *Sir* A. R., *K.C.B., C.M.G., D.S.O.*, Col. N. Stafford. R., *p.s.c., q.s., s.* 1Jan.17

Bols, *Sir* L. J., *K.C.B., K.C.M.G., D.S.O., p.s.c.* [L], Col. Devon R., *s.* 1Jan.17

Unisacke, *Sir* H. C. C., *K.C.M.G., C.B.* (*late R.A.*) *s.* 1Jan.17

Stephens, *Sir* R. B., *K.C.B., C.M.G., p.s.c.* [*I*] *s* 1Jan.17

Fowler, *Sir* J. S., *K.C.M.G., C.B., D.S.O.* (*late R.E.*), *p.s.c.* [*I*], *s.* 1Jan.17

Bridges, *Sir* G. T. M., *K.C.M.G., C.B., D.S.O.*, Col. 5th D.G., *p.s.c.* [*I*] 1Jan.17

Malcolm, N., *K.C.B., D.S.O., p.s.c* [L] *s.* 1Jan.17

Montgomery, *Sir* A. A., *K.C.M.G., C.B.* (*late R.A.*), *p.s.c.* [*I*] *s* 1Jan.17

Heneker, *Sir* W. C. G., *K.C.B., D.S.O., s.* 3June17

Bruce-Williams, *Sir* H. B., *K.C.B., D.S.O.* (*late R.E.*), *p.s.c.* [L] 3June17

Shute, *Sir* C. D., *K.C.B., K.C.M.G., p.s.c., s.* 3June17

Manifold, C. C., *K.C.B., C.M.G., M.B.*, Ind Med. Serv., *K.H.P., s.* 29Dec.17

Hare, *Sir* S. W., *K.C M.G., C.B., s.* 1Jan.18

B'd'Smyth, *Sir* N. M., *K.C.B.*, Col. 3rd D.G., *s.* 1Jan.18

Lee, *Sir* R. P., *K.C.B., C.M.G.* (*late R.E.*) 1Jan.18

Longley, *Sir* J. R. *K.C.M.G., C.B.*, Col. E. Surrey R., *s.* 1Jan.18

Northey, *Sir* E., *K C.M.G., C.B., s.* 1Jan.18

Franks, G. McK., *C.B.* (*late R.A.*), *p.s.c.* [*I*] *s.* 1Jan.18

Feilding, *Sir* G. P. T., *K.C.B., K.C.V.O., C.M.G., D.S.O.* 1Jan.18

Strickland, *Sir* E. P., *K.C.B., C.M.G., D.S.O.*, Col. Norfolk R. (*temp. Lt.-Gen.*), *s.* 1Jan.18

Sillem, *Sir* A. F., *K.C.M.G., C.B., p.s.c., q.s. s.* 1Jan.18

Davidson, *Sir* J. H., *K.C.M.G., C.B., D.S.O., p.s.c.* 1Jan.18

Gerrard, J. J., *C.B., C.M.G., M.B.* (*late R.A.M.C.*), *K.H.P.* 27Jan.18

Holt, *Sir* M. P. C., *K.C.B., K.C.M.G., D.S.O., K.H.S.*, (*late R.A.M.C.*), *s.* 15Apr.18

Browne, E. G., *C.B., C.M.G.* (*late R.A.M.C.*) *s.* 1June18

Liddell, *Sir* William A.. *K.C.M.G., C.B.* (*late R.E.*), *s.* 3June18

Pereira, *Sir* C. E., *K.C.B., C.M.G., s.* 3June18

James, W. B., *C.B., C.I.E., M.V.O.*, Ind. Army *s.* 3June18

Nicholson, *Sir* C. L., *K.C.B., C.M.G., p.s.c.*, Col. E. Lan. R. *s.* 3June18

Skeen, A., *K.C.I.E., C.M.G.*, Ind. Army, *p.s.c. s.* 3June18

Palin, *Sir* P. C., *K.C.M.G., C.B.*, Ind. Army 3June18

Scott, T. E., *C.B., C.I.E., D.S.O.*, Ind. Army, *s.* 3June18

Napier, W. J., *C.B., C.M.G.* (*late R.A.*), *g.* 3June18

Robertson, *Sir* P. E., *K.C.B., C.M.G.*, Col. Cameronians, *s.* 3June18

Thwaites, *Sir* William, *K.C.M.G., C.B.* (*late R.A.*) *p.s.c.* [*I*], *s.* 3June18

Gillman, *Sir* W., *K.C.M.G., C.B., D.S.O.* (*late R.A.*), *p.s.c., s.* 3June18

Digitized by Google

MAJOR-GENERALS—*contd.*

Anderson, W. H., *C.B.*, *p.s.c.* [Lt], *s.* 3June18

Richardson, C. W. G., *C.B.*, *C.S.I.*, Ind. Army, *p.s.c.* [Lt] *s.* 3June18

Radcliffe, *Sir* Percy P. de B., *K.C.M.G.*, *C.B.*, *D.S.O.* (*late R.A.*), *p.s.c.* [Lt] *s.* 3June18

Mathew, *Sir* C. M., *K.C.M.G.*, *C.B.*, *D.S.O.*, R.A.O.C., *s.* 29June18

Giffard, G. G., *C.S.I.*, *K.H.S.*, Ind. Med. Serv. 6July18

Watson, *Sir* H. D., *K.B.E.*, *C.B.*, *C.M.G.*, *C.I.E.*, *M.V.O.*, Ind. Army 17Sept.18

Leishman, *Sir* William B., *Knt.*, *K.C.M.G.*, *C.B.*, *F.R.S.*, *M.B.*, *F.R.C.P.*, *F.R.F.P.S.*, *K.H.P.* (*late R.A.M.C.*), *s.* 24Oct.18

Hodgson, *Sir* H. W., *K.C.M.G.*, *C.B.*, *C.V.O.*, Col. 14th H. 1Jan.19

Croker, H. L., *C.B.*, *C.M.G.* 1Jan.19

Atkinson, E. H. de V., *K.B.E.*, *C.B.*, *C.M.G.*, *C.I.E.* (*late R.E.*), *s.* 1Jan.19

Davies, H. R., *C.B.*, *s.* 1Jan.19

Blenkinsop, A. P., *C.B.*, *C.M.G.*, (*late R.A.M.C.*), *s.* 1Jan.19

Sinclair-MacLagan, E. G., *C.B.*, *C.M.G.*, *D.S.O.*, *s.* 1Jan.19

Williams, W. de L., *C.B.*, *C.M.G.*, *D.S.O.*, *p.s.c.* 1Jan.19

Sheppard, S. H., *C.B.*, *C.M.G.*, *D.S.O.* (*late R.E.*), *p.s.c.*, *s.* 1Jan.19

Somer, C. F., *C.B.*, *C.M.G.*, *p.s.c.*, *s.* 1Jan.19

Loch, *The Lord*, *C.B.*, *C.M.G.*, *D.S.O.*, *M.V.O.*, *p.s.c.* 1Jan.19

Ponsonby, J., *C.B.*, *C.M.G.*, *D.S.O.* 1Jan.19

Holman, *Sir* H. C., *K.C.B.*, *C.M.G.*, *D.S.O.*, Ind. Army, *p.s.c.* [Lt] 1Jan.19

Sackville-West, *Hon.* *Sir* C. J., *K.B.E.*, *C.B.*, *C.M.G.*, *p.s.c.* [Lt], *s.* 1Jan.19

Leslie, G. A. J., *C.B.*, *C.M.G.*, (*late R.E.*) 1Jan.19

Shoubridge, T. H., *C.B.*, *C.M.G.*, *D.S.O.*, *p.s.c.*, *s.* 1Jan.19

Cory, G. N., *C.B.*, *D.S.O.*, *p.s.c.*, *s.* 1Jan.19

Vaughan, L. R., *C.B.*, *D.S.O.*, Ind. Army, *p.s.c.*, *s.* 1Jan.19

Deverell, C. J., *C.B.*, *p.s.c.*, *s.* 1Jan.19

Cassels, R. A., *C.B.*, *C.S.I.*, *D.S.O.*, Ind. Army, *p.s.c.* *s.* 1Jan.19

Jennings, W. E., *M.D.*, *K.H.P.*, Ind. Med. Serv. 11Jan.19

Moores, S. G., *C.B.*, *C.M.G.* (*late R.A.M.C.*), *s.* 3June19

Kennedy, A. A., *C.B.*, *C.M.G.*, *p.s.c.* 3June19

Ritchie, A. B., *C.B.*, *C.M.G.* 3June19

Reed, H. L., *C.B.*, *C.M.G.* (*late R.A.*), *p.s.c.* [*l*] 3June19

VanStraubenzee, C. C., *C.B.*, *C.M.G.* (*late R.A.*) 3June19

Marden, T. O., *C.B.*, *C.M.G.*, *n.s.c.* [*l*], Col. Welch R., *s.* 3June19

Gathorne Hardy, *Hon.* J. F., *C.B.*, *C.M.G.*, *D.S.O.*, *p.s.c.* [*l*], *s.* 3June19

Wardrop, A. E., *C.B.*, *C.M.G.* (*late R.A.*), *s.* 3June19

Burnett-Stuart, J. T., *C.B.*, *C.M.G.*, *D.S.O.*, *p.s.c.* [*l*] *s.* 3June19

Fraser, *Sir* Theodore, *K.C.B.*, *C.S.I.*, *C.M.G.* (*late R.E.*) *p.s.c.* [Lt] 3June19

Thuillier, H. F., *C.B.*, *C.M.G.* (*late R.E.*), *s.* 3June19

Tudor, H. H., *C.B.*, *C.M.G.* (*late R.A.*) [Lt] (*Sp. emp.*) 3June19

Solly-Flood, A., *C.B.*, *C.M.G.*, *D.S.O.*, Col. P. W. Vols., *p.s.c.* 3June19

Matheson, T. G., *C.B.*, *C.M.G.*, *s.* 3June19

Boyd, G. F., *C.B.*, *C.M.G.*, *D.S.O.*, *D.C.M.*, Col. Leinster R., *p.s.c.*, *s.* 3June19

Grant, P. G., *C.B.*, *C.M.G.* (*late R.E.*) Lt (*sp. emp.*) 3June19

Ready, F. F., *C.B.*, *C.S.I.*, *C.M.G.*, *D.S.O.*, *p.s.c.*, *s.* [*l*], *s.* 3June19

Duncan, J., *C.B.*, *C.M.G.*, *D.S.O.*, *p.s.c.*, *s.* [Lt], *s.* 3June19

Burnett Hitchcock, B. F., *C.B.*, *D.S.O.*, *p.s.c.* [Lt] *s.* 3June19

Jeffreys, G. D., *C.B.*, *C.M.G.*, *s.* 3June19

Cubitt, T. A., *C.B.*, *C.M.G.*, *D.S.O.* (*late R.A.*), *p.s.c.*, *s.* 3June19

Ironside, *Sir* W. E., *K.C.B.*, *C.M.G.*, *D.S.O.*, (*late R.A.*) *p.s.c.* [Lt] 11Nov.18

Clery, C. B. L., *C.B.*, Ind. Army 3May20

Elsmie, A. M. S., *C.B.*, *C.M.G.*, Ind. Army, *p.s.c.*, [*l*] 14June20

Smith, J. B., *C.B.*, *C.I.E.*, *M.B.*, Ind. Med. Serv., K.H.P., *s.* 26June20

Davidson, S. R., *C.B.*, *C.M.G.*, Ind. Army, Col. 47 Sikhs, *s.* 4Sept.20

Tytler, H. C., *C.B.*, *C.M.G.*, *C.I.E.*, *D.S.O.*, Ind. Army *s.* 4Sept.20

Jacob, A. LeG., *C.M.G.*, *C.I.E.*, *D.S.O.*, Ind. Army, *s.* 5Oct.20

Black, W. C., *C.I.E.*, Ind. Army, *p.s.c.* [Lt], *s.* 30Oct 20

Trotman, *Sir* C. N., *K.C.B.*, R Mar. [R] 3Dec.20

Parsons, C. McN., *C.B.*, R. Mar., [R] 1Jan.21

Blumberg, H. E., *C.B.*, R. Mar., [*l*] [R] *s.* 1Jan21

Holland-Pryor, P., *C.B.*, *C.M.G.*, *D.S.O.*, *M.V.O.*, Ind. Army 28Jan.21

Cooke, H. F., *C.B.*, *C.S.I.*, *D.S.O.*, Ind. Army, *s.* 31Jan.21

Parr, H. O., *C.M.G.*, Ind. Army 20Mar.21

Cummins, H. A. V., *C.M.G.*, (ind. Army, *p.s.c.* 1June21

Bird, W. D., *C.B.*, *C.M.G.*, *D.S.O.*, *p.s.c.* [*l*] 17Aug.21

Sutton, H. C., *C.B.*, *C.M.G.* 17Aug.21

Ridout, *Sir* D. H., *K.B.E.*, *C.B.*, *C.M.G.* (*late R.E.*), 17Aug.21

Wilson, F. M., *C.B.*, *C.M.G.* (*late R.A.S.C.*) *s.* 17Aug.21

Bowman-Manifold, *Sir* M. G. E., *K.B.E.*, *C.B.*, *C.M.G.*, *D.S.O.* (*late R.E.*) *p.s.c.* [Lt] 17Aug.21

Kenyon, L. R., *C.B.* (*late R.A.*) *p.s.c.*, d. 17Aug.21

Tancred, T. A., *C.B.*, *C.M.G.*, *D.S.O.* (*late R.A.*) 17Aug.21

Willis, E. H., *C.B.*, *C.M.G.* (*late R.A.*), *s.* 17Aug.21

Corkran, C. E., *C.B.*, *C.M.G.*, *p.s.c.* 17Aug.21

Cameron, A. R., *C.B.*, *C.M.G.*, *p.s.c.*, *s.* 17Aug.21

Freeth, G. H. B., *C.B.*, *C.M.G.*, *D.S.O.*, *p.s.c.* 17Aug.21

Dudgeon, F. A., *C.B.*, *p.s.c.* 17Aug.21

Conway Gordon, L., *C.B.*, R. Mar., *p.s.c.*, [R] 3Oct.21

Smith, W. D., *C.B.*, *C.M.G.*, *D.S.O* (*late* R.A.V.C.) *s.* 1Dec.21

Hazelton, P. O., *C.B.*, *C.M.G.* (*late* R.A.S.C.) *s.* 22Dec.21

McLoughlin, G. S., *C.M.G.*, *D.S.O.*, *M.B.* (*late R.A.M.C.*) *s.* 27Jan.22

Robinson, O. L., *C.B.*, *C.M.G.* (*late R.A.M.C.*), *K.H.P.* 7Feb.22

Beveridge, W. W. O., *C.B.*, *C.B.E.*, *D.S.O.*, *M.B.* *K.H.P.* (*late R.A.M.C.*) *s.* 7Feb.22

COLONELS.

(With the honorary rank of Colonel on the Staff.)

Wrigley, C. C., *C.B.*, R.A.O.C., *p.s.c.* (*temp. Col. on the Staff*), *s.* 3Dec.14
Col. on the Staff (hon.) 1Jan.21

Scott, R. K., *C.B.*, *C.M.G.* *D.S.O.*, R.A.O.C. *f.* 3Dec.14
Col. on the Staff (hon.) 1Jan.21

Tufnell, L. C. G., *C.B.*, R.A.O.C., *s.* 24Nov.15
Col. on the Staff (hon.) 1Jan.21

Digitized by Google

COLONELS.

(In this list Brevet Colonels are shown in italic type.)

Gott, G. A., Ind. Army, 23Feb.08

Whistler A. E., Ind. Army 30Jan.07

Hodgson G. B., Ind. Army 1May07

Justice, O. Le G., Ind. Army 11May11

Shakespear, L. W., *C.B., C.I.E.*, Ind. Army 2Apr.09

Cleveland, H. F., *C.I.E.*, Ind. Med. Serv. *s.* 1Jan.11

Close, *Sir* C. F., *K.B.E., C.B., C.M.G.* (*late R.E.*) 6June12

Carruthers, R. A., *C.B., C.M.G.*, Ind. Army 23June12

Powell, S. H., *O.B.* [*I*] (*late R.E.*), *s.* 2June13

Harrison, G. H., *C.B., C.M.G.* (*late R.E.*) (*temp. Col. Comdt.*), *s.* 2June13

Dealy, J. A., *C.M.G., C.I.E., D.S.O.* (*late R.E.*) 2June13

Ewbank, W., *O.B., C.I.E.* (*late R.E.*), *p.s.c.* (*temp. Col. on the Staff*) *s.* 2June13

Vandeleur, R. S., *C.B., C.M.G.*, *s.* 16July13

O'Hara, J., *C.B.*, R.A.P.C. *s.* 27Sept.13

Gordon, W. E., C.B., h.p., *A.D.C.* 9Oct.13

Bland, E. H., *C.B., C.M.G.* (*late R.E.*) 16Dec.13

Jones, H. B., *C.B.* (*late R.E.*) 16Dec.13

Scrubie, R. F., *C.B., C.S.I., C.I.E.* (*late R.E.*), (*temp. Col. on the Staff.*) *s.* 16Dec.13

Edwards, R. F., *C.M.G.* (*late R.E.*), *s.* 16Dec.13

Gibbard, T. W., *C.B., C.B.E., M.B., K.H.S.* (*late R.A.M.C.*) *s.* 14July14

Bainbridge, P. A., *C.B., C.M.G.*, R.A.O.C., *p.s.c.* (*temp Col. on the Staff*), *s.* 8Dec.14

Langhorne, H. S., *C.B., C.M.G.*, R.A.O.C., *f.* 8Dec.14

Smith, W. H. U., *C.B., C.B.E., D.S.O.*, R.A.O.C., *p.s.c.* 8Dec.14

Ballard, C. R., *C.B., C.M.G., p.s.c.* [*I*] *s.* 13Feb.15

Poole, A. J., *C.M.G.* (*temp. Col. Comdt.*) *s.* 8Feb.15

Fell, *Sir Matthew H. G.*, K.C.B., C.M.G., R.A.M.C. (*temp. Col.*) *s.* 3June15

Tuson, *H.*, C.M.G., D.S.O., M.B., R.A.M.C. 3June15

Egan, M. H., *C.M.G.* *C.B.E.*, R.A.O.C., *p.s.c.*, *s.* 23July15

Hudson, T. R. C., *C.B.* (*late R.A.*), *p.s.c.* [*I*] *s.* 29July15

Lethbridge, R. T. M., *O.B.E.*, R.A.P.C., *s.* 13Nov.15

Heard, R., *M.B.*, Ind. Med. Serv., *s.* 29Nov.15

Ross, R. J., *C.B., C.M.G., p.s.c.* [*I*], *s.* 29Nov.15

Wilson, C. S., *C.B., C.M.G., D.S.O.* (*late R.E.*) 1Jan.16

Sloan, *J. M.*, C.M.G., D.S.O., M.B., R.A.M.C., *s.* 1Jan.16

Black, J. C. L., *O.M.G.*, R.A.S.C., *s.* 20Feb.16

Luard, C. C., *C.B., C.M.G.* (*temp. Col. Comdt.*), *s.* 29Feb.16

Courtney, E. A. W., *C.M.G., C.B.E.* (*late R.A.S.C.*), *s.*, *s.* 1Apr.16

MacEwen, D. L., *C.B., C.M.G., p.s.c.*, *s.* 1Apr.16

Drake, W. H., *C.M.G.* (*late R.A.*), *s.* 14May16

Lindsay, H. A. P., *C.M.G., C.S.I., C.B.E.*, Ind. Army, (*temp. Col. on the Staff* 1 *Jan.* 21), *s.* 3June16

Harvey, R. N., *C.B.*, *C.M.G., D.S.O.* (*late R.E.*), *A.D.C.* (*temp. Col. Comdt.*), *s.* 3June16

Bridgford, R. J., *C.B., C.M.G., D.S.O* (*temp. Col. Comdt.* 1 *Jan.* 21) 3June16

Austin, *J. G.*, C.B., C.M.G., R.A.O.C., *s.*, *f.* (*temp. Col. on the Staff*), *s.* 3June16

Ruthven, *The Lord*, *C.B., C.M.G., D.S.O., p.s.c.*, *s.* (*temp. Col. Comdt*), *s.* 3June16

Pollard, J. H. W., *C.B., C.M.G., D.S.O., p.s.c.* [*I*] *s.* 3June16

Daly, A. C., *C.B., C.M.G., p.s.c.* [*I*] (*temp. Col. Comdt.*), *s.* 3June16

Yatman, C., *C.M.G., D.S.O.* [*I*] (*temp. Col. Comdt.*), *s.* 3June16

Charles, J. R. E., *C.B., C.M.G., D.S.O.* (*late R.E.*), *p.s.c.* (*temp. Col. on the Staff*), *s.* 3June16

Collins, D. J., *C.M.G., M.D.* (*late R.A.M.C.*) *s.* 3June16

O'Dowda, J. W., *C.B., C.S.I., C.M.G., p.s.c.* (*temp. Col. Comdt.*), *s.* 3June16

Browne, H. J. P., *C.B.*, Ind. Army, *p.s.c.* (*temp. Col. Comdt.*), *s.* 3June16

Hutchison, *Sir* R., *K.C.M.G., C.B., D.S.O., p.s.c.* (*temp. Col. on the Staff*), *s.* 3June16

Haig, N. W., *C.B.*, *C.M.G.* (*temp. Col. Comdt.*) *s.* 3July16

Woodfield, A. H., *C.M.G., O.B.E.*, R.A.O.C., *s.o.*, *s.* 10Aug.16

Graham, M. D., *C.B., C.M.G., C.V.O., A.D.C.*, 4Sept.16

Pilcher, E. M., *C.B., C.B.E., D.S.O., M.B., F.R.C.S.* (*late R.A.M.C.*), *K.H.S.* 12Sept.16

Pitman, T. T., *C.B., C.M.G.* (*temp. Col. Comdt.*) *s.* 29Sept.16

Blakeway, J. P., *C.M.G.* (*late R.E.*) 1Oct.16

Coffin, Campbell, *C.M.G., C.I.E.* (*late R.E.*) *p.s.c.* 1Oct.16

Wauchope, A. G., C.M.G., C.I.E., D.S.O., Black Watch (*temp. Col. Comdt.*), *s.* 23Dec. 6

Thomson, *Sir* W. M., *K.C.M.G., C.B., M.C., s.a., s.* 23Dec.16

Lauder, W. B., *C.M.G.*, R.A.P.C., *s.* 1Jan.17

Nepean, H. E. C. B., *C.B., C.S.I., C.M.G.*, Ind. Army 1Jan.17

Digitized by Google

COLONELS—*contd.*

(*In this list Brevet Colonels are shown in italic type.*)

Isacke, H., *C.B. C.S.I., C.M.G.*, *p.s.c.* [*I*] (*temp. Col. Comdt.* 1 *Jan. 11*) *s.* 1Jan.17

Waghorn, W. D., *C.B., C.M.G.* (*late* R.E.) 1Jan.17

Sandys, W. B. R., *C.B., C.M.G.*, (*late R.A.*) (*temp. Col. Comdt.*) *s.* 1Jan.17

Hoare Nairne, E.S., *C.B., C.M.G.* (*late R.A.*), *p.s.c.* [*I*] *s.* 1Jan.17

Lyon, F., *C.B., C.M.G., D.S.O.* (*late R.A.*), *p.s.c.* [L] *s.* 1Jan.17

Emery, W. B., *C.B., C.M.G.* (*late R.A.*) (*temp. Col. Comdt.*) *s.* 1Jan.17

Metcalfe, S. F., *C.M.G., D.S.O.* (*late R.A.*), *g.* (*temp. Col. Comdt.*), *s.* 1Jan.17

Duncan, F. J., *C.B., C.M.G., D.S.O.* [L], *s.* 1Jan.17

De Pree, H. D., *C.B., C.M.G., D.S.O.* (*late R.A.*) *p.s.c.* [L] (*temp. Col. Comdt.*) *s.* 1Jan.17

White, G. H. A., *C.B., C.M.G., D.S.O.* (*late R.A.*) (*temp. Col. Comdt.*) *s.* 1Jan.17

Montgomery, H. M. de F., *C.B., C.M.G.* (*late* R.A.), *p.s.c., c.* [L] *s.* 1Jan.17

Maynard, *Sir* C. C. M., *K.C.B., C.M.G., D.S.O., p.s.c.* [*I*] (*temp. Col. on the Staff*), *s.* 1Jan.17

Anderson, N. G., *C.B., C.M.G., D.S.O.* (*late R.A.S.C.*), *p.s.c., A.D.C., s.* 1Jan.17

Kirke, W. M. St. G., *C.B., C.M.G., D.S.O.* (*late R.A.*), *p.s.c.* (*temp. Col. on the Staff*), *s.* 1Jan.17

More, L. P., *M.B.* (*late R.A.M.C.*) *s.* 1Jan.17

Norman, H. H., C.B. E., M.B., R.A.M.C. 1Jan.17

Farmar, G. J., *C.B., C.M.G.*, *p.s.c.* (*temp. Col. on the Staff*) *s.* 1Jan.17

Kay, W. H., *C.B., D.S.O.*, (*late R.A.*) (*temp. Col. Comdt.*), *s.* 1Jan.17

Ward, H. D. O., *C.B., C.M.G.* (*late R.A.*) (*temp. Col. Comdt.*) *s.* 1Jan.17

Morris, E. M., *C.B., C.M.G.* (*temp. Col. Comdt.*), *s.* 1Jan.17

Ashmore, E. B., *C.B., C.M.G., M.V.O.* (*late R.A.*) *p.s.c., s.* 1Jan.17

Clive, G. S., *C.B., C.M.G., D.S.O., p.s.c.* [L] (*sp. emp.*) 1Jan.17

Hordern, G. V., *C.B., C.M.G.*, *p.s.c.* (*temp. Col. Comdt.*), *s.* 1Jan.17

Hambro, P. O., *K.B.E., C.B., C.M.G., p.s.c.* (*temp. Col. on the Staff.* 18 *Jan 21*) *s.* 1Jan 17

McHardy, A. A., *C B., C.M.G., D.S.O.* (*late R.A.*), *p.s.c* (*temp. Col. on the Staff*) *s.* 1Jan.17

Frith, G. B., *C.M.G., D.S.O.* (*late R.E.*), *p.s.c.* (*temp. Col. on the Staff*), *s.* 1Jan.17

Steele, J. McC., *C.B., C.M.G., D.S.O.*, (*temp. Col. Comdt.*), *s.* 1Jan.17

Bush, H. S., C.B. C.M.G., R.A.O.C., *s. o., s.* 1Jan.17

Charteris, J., *C.M.G. D.S.O.* (*late R.E.*), *p.s.c.* [L], (*temp. Col. on the Staff*), *s.* 1Jan.17

Gregory, C. L., *C.B., C.M.G.*, Ind. Army, *p.s.c.* (*temp. Col. Comdt.*), *s.* 1Jan.17

Byron, J., *C.B., C.M.G.* (*late R.A.*) (*temp. Col. Comdt.*), *s.* 1Jan.17

Miller, H. de B., *C.B.E., D.S.O.* (*late R.A.*), *p.s.c.* [*I*] (*temp. Col. on the Staff*), *s.* 1Jan.17

Hunt, F. W., *C.M.G., C.B.E.*, R.A.V.C., *s.* 1Jan.17

Wilson, *Sir* S. H., *K.B.E., C.B., C.M.G.* (*late R.E.*) *p.s.c.* [*I*], *s.* 1Jan.17

Gwynn, C. W., *C.B., C.M.G., D.S.O.* (*late R.E.*), *p.s.c.*, *c.* (*temp. Col. on the Staff*), *s.* 1Jan.17

Moore, C. D. H., *C.M.G., D.S.O.*, *p.s.c.* (*temp. Col. Comdt.*) 1Jan.17

Hinde, A., *C.M.G.* (*late R.A.*), *p.s.c. s.* 1Jan.17

Brooker, E. P., *C.B., C.M.G.*, *late* R.E., *s.* 15Jan.17

Hare, R. W., *C.M.G., D.S.O., p.s.c., q.s., s.* 24Jan.17

Scott, P. C. J., *C.B., late* R.A.S.C., *c.* [*I*] *s.* 1Feb.17

Ogg, G. S., *C.I.E.* (*late R.A.*), (*temp. Col. on the Staff*), *s.* 15Feb.17

McLachlan, J. D., *C B., C.M.G., D.S.O., p.s.c.* [L] (*local Col. on the Staff*) *s.* 9Mar.17

Davies, W. P. L., *C.M.G., D.S.O.* (*late R.A.*) *p s.c.* (*temp. Col. Comdt.*) *s.* 10Mar.17

Stewart, J. H. K., *C.B., D.S.O.*, Ind. Army, *p.s.c.* 10Mar.17

Vanrenen, J. E. (*late R.E.*) [*I*] (*temp. Col. Comdt.*), *s.* 18Mar.17

de Falbe, V. W., *C.M.G. D.S.C.* 14Mar.17

Garvie, J., *M.B., K.H.S.*, Ind. Med. Serv. 25Mar.17

Fraser, H. A. D. (*late R.E., s.* 16Apr.17

Cameron, N. J. G., *C B., C.M.G., p.s.c., A.D.C.* (*temp. Col. Comdt.*), *s.* 10May17

Jones, L. C., *C.B., C.M.G., M.V.O.*, Ind. Army, *p.s.c.* [*I*] (*temp. Col. Comdt.*) *s.* 3June17

Boys, R. H. H., *C B., D.S.O.* (*late R.E.*) *s.* 3June17

Stewart, C. G., *C.B., C.M.G., D.S.O.* (*late R.A.*) *p.s.c.* (*temp. Col. Comdt.*), *s.* 3June17

Godfrey-Faussett, E G., *C.B., C.M.G.* (*late R.E.*) (*temp. Col. Comdt.*), *s.* 3June17

Bright, R. A., *C.B., C.B.E.* (*late R.A.*) *p.s.c., q.s.c.* (*temp. Col. Comdt.*), *s.* 3June17

Hare, R. H., *C.B., C.M.G., D.S.O., M.V.O.* (*late R.A.*) *p.s.c., g.* [L] (*temp. Col. Comdt.*), *s.* 3June17

Kelly, H. E. T., *C.B., C.M.G.* (*late R.A.*) *g.* 3June17

Kirwan, B. R., *C.B., C.M.G.* (*late R.A.*) *g.* (*temp. Col. on the Staff*), *s.* 3June17

Price, B. G., *C.B., C.M.G., D.S.O., s.* 3June17

Davies, G. F., *C.B., C.M.G., C B.E.* (*late* R.A.S.C.), *c.* (*temp. Col. on the Staff*), *s.* 3June17

Tarver, W. K., *C.B., C.M.G.* (*late* R.A.S.C.), *c., s.* 3June17

Heriot-Maitland, J. D., *C.M.G., D.S.O.* 3June17

Fuller, F. G., *C.B., C.M G.* (*late R.E.*), *p.s.c.* [*I*], *s.* 3June17

Braithwaite, W. G., *C.B., C.M.G., D.S.O., p.s.c.* (*temp. Col. Comdt.*) *s.* 3June17

Childs, *Sir* B. E. W., *K.C.M.G., K.B.E., C.B., h.o.* 3June17

Cator, A. B. E., *C.B., D.S.O.* 3June17

Girdwood, E. S., *C.B. C.M.G* (*temp. Col. Comdt.*), *s.* 3June17

Studd, H. W., *C.B., C.M.G., D.S.O., p.s.c.* [*I*] 3June17

Ainslie, C. (*late R.E.*) (*temp. Col. on the Staff.*), *s.* 10July17

Ryder, C. H. D., *C.I.E., D.S.O.* (*late R.E.*) [*I*] 14July17

Loch, S. G., *C.B., C.S.I., D.S.O.* (*late R.E.*), *p.s.c.* (*temp. Col. Comdt.*), *s.* 17Sept.17

Digitized by Google

Officers of the Army on the Active List.

COLONELS—*contd*

(In this list Brevet Colonels are shown in italic type.

Newsom, A.C., *C.M.G., C.B.E.* (*late R.A.V.C.*) 23Sept.17

Senior, H. W. R., *C.B., C.I.E., D.S.O.*, Ind. Army, *p.s.c.* [L] *s.* 1Dec. 17

Vawdrey, G., *C.M.G. C.B.E.*, (*late R.A.S.C.*) *s.*, *s.* 16Dec.17

Hinge, H. A., *C.B., C.M.G., D.S.O.* (*late R.A.M.C.*), *s.* 26Dec.17

Bliss, E. W., *C.M.G., D.S.O.*(*late R.A.M.C.*) *s.* 26Dec.17

Pollock, C. E., *C.B., C.B.E., D.S.O.* (*late R.A.M.C.*) [L] *s.* 26Dec.17

MacMunn, J. R., *C.B., C.M.G.* (*late R.A.M.C.*) 26Dec 17

Dansey-Browning, G., *C.B.E.* (*late R.A.M.C.*) *s.* 26Dec.17

Green, S. F. St. D., *C.B.E., M.D.* (*late R.A.M.C.*) *s.* 26Dec.17

Evans, P., *C.M.G., M.B.*(*late R.A.M.C.*) *s.* 26Dec.17

Thom, G. St. C., *C.B., C.M.G., C.B.E., M. B.* (*late R.A.M.C.*), *s.*26Dec.17

Profeit, C. W., *C.M.G., C.S.I., D.S.O., M.B.* (*late R.A.M.C.*) *s.* 26Dec.17

Blackham, R. J., *C.B., C.M.G., C.I.E., D.S.O., M.D., F.R.F.P.S.* (*late R.A.M.C.*) *s.* 26Dec.17

Stanistreet, *Sir* George E., *K.B.E., C.B., C.M.G., M.B.* (*late R.A.M.C.*) (*temp. Maj.-Gen.*) *s.* 26Dec.17

Statham, J. C. B., *C.M.G., C.B.E.* (*late R.A.M.C.*), h.p. 26Dec.17

Birrell, E. T. F., *C.B., C.M.G., M.B.* (*late R.A.M.C.*), *s.* 26Dec.17

Morris, A. H., *C.I.E., C.B.E.*(*late R.A.M.C.*), *s.* 26Dec.17

Gorton, R. St. G., *C.B., C.M.G.* (*late R.A.*) *p.s.c.* [*i*] *s.* 1Jan.18

Bent, A. M., C.M.G., C.B.E., *s.* 1Jan.18

Kirby, A. D., *C.B., C.M.G.* (*late R.A.*) (*temp. Col. Comdt.*) *s.* 1Jan.18

Carter, B. C. M., *C.B., C.M.G.* 1Jan.18

Nicholson, G. H. W., *C.M.G.* (*late R.A.*), *s.* 1Jan.18

Scholfield, G. P., *C.M.G., C.B.E.* (*late R.E.*) *s.* 1Jan.18

Anderson, A. T., *C.M.G.* (*late R.A.*), *g.*, *s.* 1Jan.18

Knapp, K. K., *C.B., C.M.G.*(*late R.A.*), *s.* 1Jan.18

Gordon, H., *C.B., C.M.G., D.S.O.*, *s.* 1Jan.18

Walker, G., *D.S.O.*, (*late R.E.*) (*temp. Col. Comdt.*)*s.* 1Jan.18

Newbigging, W. P. E., *C.B., C.M.G., D.S.O. s.* 1Jan.18

Poe, J., *C.M.G., D.S.O., M.B., late R.A.M.C.*, 1Jan.18

G *Douglas, H. E. M.*, C.M.G., D.S.O., R.A.M.C, *s.* 1Jan.18

Monkhouse, W. P., *C.B., C.M.G., M.V.O.* (*late R.A.*) *s.* 1Jan.18

Charlton, C. E. C. G., C.M.G., D.S.O. (*late R.A.*) 1Jan.18

Welch, M. H. E., *C.B., C.M.G., p.s.c.* [*i*] (*temp. Col. on the Staff*), *s.* 1Jan.18

Bostock, J. S., M.B., R.A.M.C. (*Mts. of Pos-sions*) 1Jan.18

G *Coffin, Clifford, C.B., D.S.O.*,(*late R.E*), *p.s.c.* [L] (*local Col. Comdt.*) *s.. A.D.C.* 1Jan.18

Oldfield, L. C. L., *C.B., C.M.G., D.S.O.* (*late R.A.*) (*temp. Col. Comdt.*), *s.* 1Jan.18

Lamont, J. W. F., *C.B. C.M.G., D.S.O.* (*late R.A.*), *s.* 1Jan.18

Johnston, G.N., *C.M.G., D.S.O.* (*late R.A.*), *g.*, *s.* 1Jan.18

Harding Newman, J.C., *C.B., C.M.G., p.s.c.*, (*temp. Col. on the Staff*) *s.* 1Jan.18

Simon, M. St. L., C.B.E., R.E., *s.* 1Jan.18

Stevenson, A. G., *C.B., C.M.G., D.S.O.* (*late R.E.*) 1Jan.18

Knox, R. H S., *C.B., D.S.O., p.s.c.* (*temp. Col. on the Staff*) *s.* 1Jan.18

Bartholomew, W. H., *C B., C.M.G., D.S.O.* (*late R.A.*), *p.s.c.* (*temp. Col. on the Staff*), *s.* 1Jan.18

Bonham-Carter, C., *C.M.G., D.S.O., p.s.c.*, *s.* 1Jan.18

Macmullen, C. N., *C.B., C.M.G., C.I.E., D.S.O.*, Ind. Army, *p.s.c.* (*temp. Col. Comdt.*) *s.* 1Jan.18

Massie, R. H., *C.B., C.M.G.* (*late R.A.*) *s.* 1Jan.18

Peck, H. E., *C.M.G., D.S.O.* (*late R.A.*) *s.* 1Jan.18

Scott, C. W., *C.M.G., D.S.O.* (*late R.A.*), *p.s.c.* (*sp. emp.*) 1Jan.18

Newcome, H. W. *C.M.G., D.S.O.* (*late R.A.*). *g.* (*temp. Col. Comdt.*) *s.* 1Jan.18

Baird, A. W. F., *C.B., C M G., D.S.O., p.s.c.* [L] *s.* 1Jan.18

Lesslie, W. B., *C.B., C.M.G.* (*late R.E.*) *s.* 1Jan.18

Gibb, E., C.M.G., C.B.E., D.S.O., R.A.S.C. (*War Office*) 1Jan.18

Higginson, H. W., *C.B., D.S.O.* (*temp. Col. Comdt.*), *s.* 1Jan.18

Mudge, A., *C.M.G., s., t.c.* 1Jan.18

Wigram, K., *C.B., C.S.I., C.B.E., D.S.O.*, Ind. Army, *p.s.c.* (*temp. Col. on the Staff* 20 *Apr.* 21) (*sp. emp.*) 1Jan.18

Alexander, H. L., *C.B., C.M.G., D.S.O., p.s.c.* (*temp. Col. on the Staff*), *s.* 1Jan.18

French, C. N., C.M.G., Hampshire R., *p.s.c.* [*i*], *s.* 1Jan.18

Loch, G. G., *C.M.G., D.S.O.*, (*temp. Col. Comdt.*) *s.* 1Jan 18

Digitized by Google

Officers of the Army on the Active List.

COLONELS—*contd.*

(*In this list Brevet Colonels are shown in italic type.*)

Tulloch, J. B. G., C.B., C.M.G., K.C.Y.L.I., *p.s.c.* [*i*] 1Jan.18

Wroughton J. B., *C.B., C.M.G., s. emp. Col. on the Staff*), *s.* 1Jan.18

Weir, G. A., *C.M.G., D.S.O., p.s.c.* (*temp. Col. Comdt.*), *s.* 1Jan.18

Holland, S. E., *C.B., C.M.G., D.S.O., p.s.c.* (*temp. Col. Comdt.*) *s.* 1Jan.18

Ker, C. A., *C.M.G., C.B.E., D.S.O.* (*late R.A.*) *p.s.c., s.* 1Jan.18

Deedes, C. P., *C.B., C.M.G., D.S.O., p.s.c.* (*temp. Col. on the Staff*), *s.* 1Jan.18

Humphreys, E. T., C.M.G., D.S.O., Leinster R., *p.s.c.* [*i*] 1Jan.18

Pritchard, C. G., *C.M.G., D.S.O.* (*late* R.A.), *s.* 1Jan 18

Crookshank, *Sir* S. D'A., *K.C.M.G., C.B., C.I.E., D.S.O., M.V.O.* (*late R.E.*) 1Jan.18

Marshall, H. J. M., *C.B., C.M.G.* (*late R.E.*), *s.* 5Jan.18

Maswati, R. C., *C.I.E., M.B., F.R.C.S.*, Ind. Med.Serv., *K.H.S.* 8Jan.18

Payne, H. C. B., *C.M.G., C.B.E.*, R.A.P.C., *s.* 11Jan.18

Forbes, A., *C.B., C.M.G.*, R.A.O.C., *c., f.* 12Feb.18

White, W. A., *C.B., C.M.G., p.s.c.* [*i*] (*temp. Col. Comdt.*), *s.* 21Feb.18

Mair, R. J. B., *C.M.G.* (*late R.E.*), *s.* 5Apr.18

Armstrong, St. G. B., *C.B., C.M.G.*, R. Mar., *p.s.c.* [Li (*Col. Comdt. R. Mar.*) 11Apr.18

Lathbury, H. O. (*late R.E.*), *s.* 16May18

Burrard, H. G., *C.S.I., D.S.O.*, (*late R.A.S.C.*), *c., A.D.C., s.* 3June18

Bruce, T. *C.M.G., D.S.O.*, (*late* R.A.) h.p. 3June18

VC Nickerson, W. H. S., *C.B., C.M.G., M.B.* (*late* R.A.M.C.), *s.* 3June18

Brakenridge, F. J., C.M.G., R.A.M.C. 3June18

Ormsby, G. J. A., D.S.O., M.D., R.A.M.C. 3June18

Webb, Sir *A. L. A.*, K.B.E., C.B., C.M.G., R.A.M.C. 3June18

Craufurd, G. S. G., *C.B., C.M.G., C.I.E., D.S.O., p.s.c., A.D.C., s.* 3June18

Skinner, P.C.B., *C.B., C.M.G.*, D.S.O., *p.s.c.* (*temp. Col. Comdt.*), *s.* 3June18

Turner, S. V., *C.M.G., D.S.O.* (*late R.E.*), *s.* 3June18

Grogan, *Str* E. I. B., *Bt., C.M.G., D.S.O., p.s.c.* [L] (*temp. Col. on the Staff*) *s.* 3June18

Norton, C.E.G., *C.B., C.S.I., A.D.C.* (*temp. Col. on the Staff*) *s.* 3June18

Walshe, F. W. H., *C.M.G., D.S.O.* (*late R.A.*) *p.s.c., A.D.C., s.* 3June18

Stanley Clarke, H. C. *C.B., C.M.G., D.S.O.* (*late* R.A.), *s.* 3June18

Norman, C. L., *D.S.O., M.V.O.*, Ind. Army, *p.s.c., A.D.C.* (*temp. Col. Comdt.* 1*June*21) 3June18

Beach. W. H., *C.B., C.M.G., D.S.O.* (*late* R.E.) *s.* 3June18

Evans, E., *C B., C.M.G., D.S.O., A.D.C.* (*temp. Col. on the Staff*). *s.* 3June18

Robinson, S. W., *C.B., D.S.O.* (*late* R.A.) 3June18

Rankin, C. H., *C.M.G., D.S.O.* (*temp. Col. Comdt.*), *s.* 3June18

Godwin, C. A. C., *C.M.G., D.S.O.*, Ind. Army, *p.s.c., A.D.C.* (*temp. Col. Comdt.*), *s.* 3June18

Fuller, C. G., *C.M.G., D.S.O.*, (*late R.E.*), *p.s.c.* [L] (*temp. Col. on the Staff*), *s.* 3June18

Potter, H. C., C.M.G., D.S.O., R. Warwick R. (*temp. Col. Comdt.*) *s.* 3June18

VC Price Davies, L.A.E., *C.B., C.M.G., D.S.O., p.s.c., A.D.C., s.* 3June18

Birch, E. M., *C.B., C.M.G., D.S.O.* (*late R.A.*), *p.s.c.* [*i*], *s.* 3June18

Tarver, A. L., *C.I.E., D.S.O.*, Ind. Army, *p.s.c., A.D.C.* (*temp. Col. Comdt.*), *s.* 3June18

Marindin, A. H., *C.B., D.S.O., p.s.c.* [L] (*temp. Col. Comdt.*), *s.* 3June18

Anley, B. D. L. G., *C.M.G., D.S.O., p.s.c.* (*temp. Col. Comdt.*) *s.* 3June18

Orr, G. M., *D.S.O.*, Ind. Army, *p.s.c.* (*temp. Col. Comdt.*), *s.* 3June18

Leslie, W. S., *C.B., C.M.G., D.S.O.*, Ind. Army *p.s.c.* 3June18

Green, A. F. U., *C.M.G., D.S.O.* (*late R.A.*), *p.s.c.* (*local Col. on the Staff*), *s.* 3June18

Sandilands, J. W., *C.B., C.M.G., D.S.O., p.s.c.* [*i*], *s.* 3June18

Mangles, R. H., *C.M.G., D.S.O., p.s.c., s.* 3June18

Maxwell-Scott, W. J., *D.S.O., p.s.c. s.* 3June18

Vesey, I. L. B., *C.B., C.M.G., D.S.O., p.s.c.* (*temp. Maj.-Gen.*), *s.* 3June18

Norman, W.H., *C.B., D.S.O.*, Ind. Army, *p.s.c.*, (*temp. Col. on the Staff*), *s.* 3June18

Panet, A. E., *C.B., C.M.G., D.S.O.* (*late R.E.*), *s.* 3June18

Green, H. C. R., C.B., C.M.G., D.S.O., K. R. R. 3June18

Vincent, B., *C.B., C.M.G., p.s.c., s.* 3June18

Strick, J. A., *C.B., D.S.O.* (*temp. Col. on the Staff*). *s.* 3June18

O'Grady, H. de C., *C.I.E.*, Ind. Army, *p.s.c.* (*temp. Col. Comdt.*) *s.* 3June18

Harman, A. E. W., *C.B., D.S.O.* (*temp. Col. Comdt.*), *s.* 3June18

Livingstone-Learmouth, J. E. C., *C.M.G., D.S.O.* (*late* R.A.), h.p. 3June18

Holbrooke, P. L., *C.M.G. D.S.O.* (*late R.A.*), *g. A.D.C., s.* 3June18

Elles, *Sir* H. J., *K.C.M.G., C.B., D.S.O.* (*late R.E.*) *p.s.c.* (*temp. Col. Comdt.*), *s.* 3June18

Pitt-Taylor, W. W., *C.B., C.M.G., D.S.O. p.s.c.* (*temp. Col. on the Staff*), *s.* 3June18

Henderson, M. H., Ind. Army 3June18

Glasgow, A. E., C.M.G., D.S.O., Sussex R. 3June18

Robertson, W., *D.S.O.* (*late R.E.*), *p.s.c. s.* 3June18

Hornby, M.L., *C.B., C.M.G., D.S.O.* [L] *s.* 3June18

Worthington, Sir *Edward S.*, Knt., K.C.V.O., C.B., C.M.G., C.I.E., R.A.M.C., *s.* 3June18

Farquharson, H. D., *C.M.G.*, R. Mar., *p.s.c.* 21June18

Pridmore, W. G., *C.M.G., M.B.*, Ind. Med. Serv., *K.H.S., s.* 4July18

Earle, M., *C.B., C.M.G., D.S.O., p.s.c.*, (*temp.*) *Col. on the Staff*) *s.* 5Aug.18

Hamilton, R. S., *C.M.G., D.S.O.*, R.A.O.C., *c., f., s.* 9Aug.18

Close, J. K., *M.D.*, Ind. Med. Serv., *K.H.S.* 15Aug.18

Martin, C. B., *C.M.G., M.B.* (*late R.A.M.C.*), *s.* 26Aug.18

Withycombe, W. M., *C.B., C.M.G., D.S.O.*, *s.* 18Sept.18

Digitized by Google

Officers of the Army on the Active List.

COLONELS—*contd.*

(*In this list Brevet Colonels are shown in italic type.*)

Anderson, J. B. (*late R.A.M.C.*) 10Oct.18

Swabey, W. S., *C.B., C.M.G., C.B.E., s.* (*late R.A.S.C.*) *s.* 15 Oct. 18

Jackson, J., *C.I.E., M.B.*, Ind. Med. Serv., *s.* 27 Oct. 18

Howard, F. J. L., *C.B.E., D.S.O.* (*late R.A.S.C.*) *s.* 30 Oct. 18

Crowe, M. A. C., *C.M.G.* (*late R.A.*) *p.s.c.*, h.p. 30 Oct. 18

Brock, H. J., *C.B., C.M.G., D.S.O.* (*late R.A.*) 30 Oct. 18

Hamilton, P. D., *C.B., C.M.G.* (*late R.A.*) *g., s.* 30 Oct. 18

James, M. R. de B., *C.M.G.* (*late R.A.S.C.*) h.p. 30 Oct. 18

Rivett-Carnac, S. G., (*late R.E.*), h.p. 30 Oct. 18

Davy, C. W., *C.M.G.* (*late R.E.*) *s.* 30 Oct. 18

Whitlock, G. F. A., *C.B.E.* (*late R.E.*) *o.s.* 30 Oct. 18

Brooke, H. F., *C.B., C.M.G., C.B.E.* (*late R.A.S.C.*) (*temp. Col. Comdt.*) *s.* 30 Oct. 18

Stockley, H. R., *O.I.E.* (*late R.E.*) *s.* 30 Oct. 18

Cochrane, T. H., *M.V.O., O.B.E.* (*late R.E.*), *s.* 30 Oct. 18

Winsloe, A. R., *C.M.G., D.S.O.*, (*late R.E.*), *s.* 30 Oct. 18

Davies, P. M., *D.S.O.* (*late R.A.S.C.*) *s., s.* 30 Oct. 18

Smith, L. A., *D.S.O.* (*late R.A.*) *s.* 17 Dec. 18

Mawhinny, R. J. W., *O.B.* (*late R.A.M.C.*) *s.* 26 Dec. 18

Trotter, A. E., D.S.O., M.V.O., h.p. 1Jan.19

De Sausmarez, C., *C.M.G., D.S.O.* (*late R.A.*), 1 Jan. 19

Pritchard, H. L., *C.M.G., D.S.O.* (*late R.E.*) *s.* 1Jan.19

Wilson, F. A., *C.M.G., D.S.O.* (*late R.A.*), h.p. 1Jan.19

Hanbey, E. B., D.S.O., Tank Corps 1Jan.19

Hannay, R. S, C.M.G., D.S.O., R.A.M.C. (*temp. Col.*), *s.* 1Jan.19

Chopping, A., C.B., C.M.G., R.A.M.C. 1Jan.19

Boyd-Moss, L. B., *C.M.G., D.S.O.* 1Jan.19

Keyworth, R. G., *D.S.O.* (*late R.A.*) h.p. 1Jan.19

Harding-Newman, E., *C.M.G., D.S.O.* (*late R.A.*) *g.* 1Jan.19

Lucas, C. H. T., *C.B., C.M.G., D.S.O., p.s.c.*, (*temp. Col. Comdt.*), *s.* 1Jan.19

Delano-Osborne, O. H., C.M.G., Midd'x R., *p.s.c.* 1Jan.19

Legge, W. K., *C.M.G., D.S.O., p.s.c., s.* 1Jan19

de Brett, H. S. C., *C.B., C.M.G., D.S.O.*, (*late R.A.*) *p.s.c.* [L], *s* 1Jan.19

Singer, C. W., *C.M.G., D.S.O.*, (*late R.E.*) *s.* 1Jan.19

Hunter, C. G. W., *C.M.G., D.S.O.* (*late R.E.*) (*temp. Col. Comdt.*), *s.* 1Jan.19

Coke, E. S. D'E., *C.M.G., D.S.O., s.* 1Jan.19

Darell, W. H. V., *C.M.G., D.S.O., p.s.c., s.* 1Jan.19

Rawlins, S. W. H., *C.M.G., D.S.O.* (*late R.A.*) *p.s.c..s.* 1Jan.19

Hildyard, E. J. T., *C.M.G., D.S.O., p.s.c., s.* 1Jan.19

Wright, W. D., C.M.G., D.S.O., Midd'x R. *p.s.c.* [l] 1Jan.19

Fagan, E. A., *C.S.I., C.M.G., D.S.O.*, Ind. Army (*temp. Col.-Comdt.*), *s.* 1Jan.19

Nightingale, M. R. W., *C.M.G., C.I.E., D.S.O.*, Ind. Army [L] (*temp. Col. Comdt.*) *s.* 1Jan.19

Woulfe-Flanagan, R. J., *D.S.O.* [l], *s.* 1Jan.19

Lewin, H. F. E., *C.M.G.* (*late R.A.*), h.p. 1Jan.19

Newman, C. R., *C.M.G., D.S.O.* (*late R.A.*) *p.s.c.*, h.p. 1Jan.19

Moir, A. J. G., D.S.O., R.Ir. Regt., *p.s.c.* 1Jan.19

May, R. S., *C.B., C.M.G., D.S.O., p.s.c.* [l] (*temp. Maj.-Gen.*) *s.* 1Jan.19

Russell, F. D., Ind. Army, *p.s.c.* [L], *s.* 1Jan.19

Grubb, A. H. W., C.M.G., D.S.O., R.E. 1Jan.19

Kearsley, R. H., *C.M.G., D.S.O., p.s.c.*, h.p. 1Jan.19

Pryce, H. E. ap R., *C.M.G., D.S.O.*, Ind. Army, *p.s.c.* (*temp. Col. Comdt.*) *s.* 1Jan.19

De Costa, E. C., *C.M.G., D.S.O., s.* 1Jan.19

Marshall, F. J., *C.B., C.M.G., D.S.O., p.s.c.* (*temp. Col. Comdt.*), *s.* 1Jan.19

Chaplin, J. G., D.S.O., Cameronians 1Jan.19

Grant, C. J. C., *D.S.O., p.s.c.* (*temp. Col. on the Staff*) *s.* 1Jan 19

Ramsay, F. W., *C.B., C.M.G., D.S.O.* (*temp. Col. Comdt.*) *s.* 1Jan.19

Brind, J. E. S., *C.M.G., D.S.O.* (*late R.A.*) *p.s.c.* (*temp Col. on the Staff*), *s.* 1Jan.19

Paley, A. T., C.M.G., D.S.O., Rifle Bde., *p.s.c.* 1Jan.19

Oldman, R. D. F., C.M.G., D.S.O., Wilts. R. (*temp. Col. Comdt*), *s.* 1Jan.19

Gosset, F. W., *C.M.G., D.S.O.* (*late R.A.*), *p.s.c., s.* 1Jan.19

Collingwood, C. W., *C.M.G., D.S.O.*, (*late R.A.*) *g., s.* 1Jan.19

Foulkes, C. H., C.M.G., D.S.O., R.E. 1Jan.19

Dreyer, J. T., *C.B., D.S.O.* (*late R.A.*) *g., s.* 1Jan.19

Headlam, H. E., C.M.G., D.S.O., King's Own R., *p.s.c.* 1Jan.19

Mayne, C. R. G., *C.M.G., D.S.O.* [l], *A.D.C.* (*temp. Col. on the Staff*), *s.* 1Jan.19

Francis, S. G. D.S.O., Berks R. 1Jan.19

Dugan, W. J., *C.M.G., D.S.O.* (*temp. Col. Comdt.*) *s.* 1Jan.19

Coleridge, J. F. S. D., *C.B., C.M.G., D.S.O.*, Ind. Army, *p.s.c., s.* 1Jan.19

Bethell, H. K., *C.B., C.M.G., C.V.O., D.S.O., p.s.c.* (*temp. Maj.-Gen.*) *s.* 1Jan.19

Rolland, A., D.S.O., R.E. (*temp. Col. on the Staff*), *s.* 1Jan.19

Abbott, L. H., *C.M.G.*, Ind. Army, *p.s.c., s.* 1Jan.19

Martelli, H. de C., *D.S.O.* (*late R.A.*) *p.s.c., s.* 1Jan.19

Jackson, H. C., *C.B., C.M.G., D.S.O., p.s.c.* (*temp. Col. Comdt.*), *s.* 1Jan.19

Kennedy, H. B. P. L., *C.M.G., D.S.O.* (*temp. Col Comdt.*), *s.* 1Jan.19

Pope-Hennessy, L. H. R., *D.S.O., p.s.c.* [l] *s.* 1Jan.19

Gordon, H. W., *D.S.O.* (*late R.E.*), *s.* 1Jan.19

Fuller, J. F. C., *D.S.O., p.s.c.* 1Jan.19

Ricketts, E. L., Ind. Army, *p.s.c.* 1Jan.19

Orton, E. F., Ind. Army *p.s.c.*, (*temp. Col. Comdt.*) *s.* 1Jan.19

Shola Nauth, *C.I.E.*, Ind. Med. Serv., *K.H.P.*, *s.* 11Jan.19

Madocks, W. R. N., *C.B., C.M.G. D.S.O.*, (*late R.A.*), *p.s.c.*, *q.s.*, *s.* 11Jan.19

Palmer, C. E., *C.B., C.M.G., D.S.O.*, h.p. (*late R.A.*) 28Jan.19

Digitized by Google

COLONELS—*contd.*

(*In this list Brevet Colonels are shown in italic type.*)

Patch, F. R., *C.B., C.M.G., D.S.O.* (*late R.A.*) (*temp. Col. Comdt.*) s. 1Feb.19

Steavenson, C. J., *C.M.G.* (*temp. Col. Comdt.*) s. 18Feb.19

Airey, R. B., *C.M.G., D.S.O.* (*late R.A.S.C.*), s. 18Feb.19

Phipps, C. F., *D.S.O.*, (*late R.A.*) s. 18Feb.19

Mackenzie, C. B., *C.B., C.M.G., D.S.O.* (*late R.A.*) g, s. 18Feb.19

Fane, C., *C.M.G., D.S.O.*, h.p. 18Feb.19

Pringle, H. G., *D.S.O.* (*late R.A.*), p.s.c. [*i*] h.p. 18Feb.19

Butler, *Hon.* L. J. P., *C.M.G., D.S.O., p.s.c.*, s. 18Feb.19

Legard, D'A., *C.M.G., D.S.O., p.s.c.* [*i*] s. 24Feb.19

Lecky, J. G., *C.B.E.* (*late R.A.S.C.*) s. 24Feb.19

Clarke, J. L. J., *C.M.G., p.s.c.* [*i*] 27Mar.19

Hume, A. H. B. (*late R.E.*) [*i*], s. 29Mar.19

Trent, G. A., *C.M.G., D.S.O.* 30Mar.19

Lawson, A., *C.M.G., p.s.c., q.s.* (*temp. Col. Comdt.*), s. 1Apr.19

Wood, C. M. A., *C.M.G., D.S.O., p.s.c.*, s. 1Apr.19

Bainbridge, W. F., *C.M.G., C.B.E., D.S.O.*, Ind. Army, *p.s.c.* (*temp. Col. Comdt.*), s. 2Apr.19

Matheson, J. C. (*late R.E.*), s. 9Apr.19

H.R.H. the Prince of Wales and *Duke of* Cornwall, *K.G., G.C.S.I., G.C.M.G., G.C.I.E., G.C.V.O., G.B.E., M.C.*, Col. W. Gds., Col.-in-Chief, 12th L. R.B. Fus., D. C. L. I., Midd'x R., Seaforth, Leinster R., and R. Wilts. Yeo. (*Personal A.D.C. to the King*) 15Apr.19

Evans, C., *C.B., C.M.G., D.S.O., p.s.c.*, s. 16Apr.19

Wooldridge, H. C., Ind. Army (*temp. Col. Comdt.*), s. 24Apr.19

Dickson, J. H., *C.I.E.*, Ind. Army, s. 1May19

Beatson Bell, J., Ind. Army, s. 25May19

McMicking, H., *D.S.O.*, *p.s.c., q.s.*, s. 3June19

Connor, J. C., *C.M.G., M.B.* (*late R.A.M.C.*) 3June19

Ogilvie, W. H., *C.M.G., M.B.* Ind. Med. Serv., s. 3June19

Watts, C. D. R., *C.B., C.M.G.*, R.A.O.C., *e., f.* (*temp. Col. on the Staff*) s. 3June19

Gallie, J. S., C.M.G., D.S.O., R.A.M.C., s. 3June19

Humphry, L., *C.M.G.*, R.A.M.C. 3June19

Blackwell, W. R., C.M.G., R.A.M.C., *V.H.S.*, s. 3June19

Fawcus, H. B., C.M.G., D.S.O., M.B., R.A.M.C. 3June19

Evans, C. R., D.S.O., R.A.M.C. 3June19

MacKenzie, T. C., D.S.O., R.A.M.C. 3June19

Eden, A. J. F., *C.M.G., D.S.O.* 3June19

Wigram, C., C.B., C.S.I., C.V.O., Ind. Army, *p.s.c.* 3June19

Sanders, G. A. F., *C.B., C.M.G* (*late R.E.*), *p.s.c.*, s. 3June19

Dent, B. C., *C.M.G., D.S.O.* (*temp. Col. Comdt.*), s. 3June19

Johnson, R. M., *C.M.G., D.S.O.* (*late R.A.*), *p.s.c.*, h.p. 3June19

Robinson, P. M., *C.B., C.M.G.*, s. 3June19

Holdich, H. A., *D.S.O.*, Ind. Army, *p.s.c.* (*temp. Col. Comdt.*) s. 3June19

Jack, E. M., *C.M.G., D.S.O.* (*late R.E.*) s. 3June19

Loring, W., *C.M.G., D.S.O.* (*late R.A.*) h.p. 3June19

Howard, T. N. S. M., D.S.O., W. York. R. 3June19

Garstin, H. E., *D.S.O.* (*late R.A.*) h.p. 3June19

Young, J. M., *C.M.G., D.S.O.* (*late R.A.S.C.*) s. 3June19

Carey, H. E., *C.M.G.*, *D.S.O.* (*late* R.A.), h.p. 3June19

Wortham, P. W. T. H., C.B., R.A.O.C., (*actg. Col.*) s., o., s. 3June19

Logan, F. D., *C.M.G., D.S.O.* (*late R.A.*), *p.s.c.*, s. 3June19

Biddulph, H., *C.M.G., D.S.O.* (*late R.E.*) s. 3June19

Fernyhough, H. C., C.M.G., D.S.O., R.A.O.C. (*actg. Col.*), s.o., s. 3June19

B Campbell, J. V., *C.M.G., D.S.O., A.D.C.*, s. 3June19

Kentish, R. J., *C.M.G., D.S.O.*, s. 3June19

Cotton, A. S., *C.M.G., C.B.E., D.S.O., A.M.* (*late R.A.*), h.p. 3June19

B Costello, E. W., *C.M.G. C.V.O., D.S.O.*, Ind. Army, *p.s.c.* 3June19

Sewell, J. W. S., C.M.G., R.E. 3June19

Pearless, C. W., *C.M.G. D.S.O., p.s.c.* [*i*], (*temp. Col. on the Staff*) s. 3June19

Knight, H. L., *C.M.G., D.S.O., p.s.c.*, h.p. 3June19

St. John, R. S., *C.I.E., D.S.O.*, Ind. Army, *p.s.c.* (*temp. Col. Comdt. 1 Jan. 21*) 3June19

Hayter, R. J. F., *C.B., C.M.G., D.S.O., p.s.c.* [*i*] s. 3June19

Stansfeld, T. W., *C.M.G., D.S.O.* (*temp. Col. Comdt.*), s. 3June19

Borrett, O. C., C.M.G., D.S.O., King's Own R. *A.D.C.* 3June19

Finlayson, R. G., *C.M.G., D.S.O.* (*late* R.A.) *p.s.c.*, s. 3June19

Jackson, G. H. N., *C.M.G., D.S.O., p.s.c.* (*temp. Col. on the Staff*), s. 3June19

Paterson, E., *D.S.O.*, s. 3June19

Kelly, F. P. C., *C.M.G. D.S.O.*, Ind. Army 3June19

Turner, A. J., *C.B., C.M.G., D.S.O.* (*late* R.A.), *p.s.c.*, s. 3June19

Jackson, H. W., *C.S.I., D.S.O.*, Ind. Army 3June19

Safford, A. H., R.A.M.C., 3June19

Porter, C. L., C.M.G., D.S.O. 3June19

McLennan, F., D.S.O., M.B., R.A.M.C., s. 3June19

Karslake, H., *C.M.G., D.S.O.* (*late* R.A.), *p.s.c.*, s. 3June19

Wagstaff, C. M., *C.M.G. C.I.E., D.S.O.*, (*late* R.E.) *p.s.c.* (*temp. Col. on the Staff*), s. 3June19

Blake, W. A., C.M.G., D.S.O., Wilts. R. s. 3June19

Renny, L. F., *C.M.G., D.S.O., p.s.c.*, s. 3June19

Macpherson, A. D., C.M.G., D.S.O., Camerons 3June19

Needham, H., C.M.G., D.S.O., Worc. R., *p.s.c.* 3June19

Solly-Flood, R. E., *C.M.G., D.S.O. p.s.c.*, s. 13June19

Thorpe, G., *C.M.G., D.S.O., p.s.c.* 3June19

B C *Smith, C. L.*, M.C., D.C.L.I. 3June19

Dill, J. G., *C.M.G., D.S.O., p.s.c.* (*temp. Col. on the Staff*), s. 3June19

Thomson, N. A., *C.M.G., D.S.O.*, s. 3June19

Hobbs, R. F. A., *C.M.G., D.S.O.* (*late R.E.*) *p.s.c.*, s. 3June19

Wells, J. B., *C.M.G., D.S.O., p.s.c.*, s. 3June19

Digitized by Google

Officers of the Army on the Active List.

COLONELS—*contd.*

(In this list Brevet Colonels are shown in italic type.)

McNamara, A. E., *C.M.G., D.S.O.. p.s.c.* 3June19

Howard, G. W., *C.M.G., D.S.O., p.s.c. (temp. Col. on the Staff), s.* 3June19

Kennedy, J., C.M.G., D.S.O., A. & S. H. 3June19

Taylor, M. G., *C.M.G., D.S.O. (late* R.E.*), p.s.c., s.* 3June19

Hartigan, J. A., C.M.G., D.S.O., M.B., R.A.M.C., *s.* 3June19

Powell, J., D.S.O., M.B., R.A.M.C. 3June19

Stockley, E. N., D.S.O., R.E. *(War Office)* 3June19

Watson, C. F., C.M.G., D.S.O., The Queens', R., *p.s.c.* 3June19

Hawthorn, G. M. P., *D.S.O., (temp. Col. on the Staff) c.o.* 3June19

Girdwood, A. C., *C.M.G., D.S.O., p.s.c., s.* 3June19

Burnett, J. L. G., C.M.G., D.S.O., Gordons 3June19

Goodwin, W. R. P., D.S.O., R.A.M.C. 3June19

Black, W., C.M.G., M.D., R.A.M.C. 3June19

Salt, H. F., *C.M.G., D.S.O. (late R.A.), p.s.c., s.* 3June19

Gillam, E. A., C.M.G., D.S.O., R.E. 3June19

Stanley, *Hon.* A. F., *D.S.O.*, h.p. 1July19

Somerville, J. A. C., *C.M.G., C.B.E.* [*i*] 21July19

Cassels, G. B., *D.S.O.*, Ind. Army, *p.s.c. (temp. Col. Comdt.), s.* 27July19

Shelley, E. A. G., *C.M.G. (late R.E.), s.* 13Aug.19

Close, L. H., *C.M.G. (late R.E.), s.* 13Aug.19

Fraser, H. F., *C.M.G., D.S.O., s., s.* 6Sept.19

Carter, E. P. *O.B.E. (late R.A.) s.* 7Sept.19

Mackenzie, F. W., *D.S.O. (late R.A.)* h.p. 9Sept.19

Boileau, E. R. P., *C.I.E., C.B.E.*, Ind Army [L] *(temp. Col. Comdt.), s.* 12Sept.19

Brooke, H. M. M., *C.B.E.*, Ind. Army, *s.* 12Sept.19

Harrison, A. H. P., *C.S.I.*, Ind. Army *(temp. Col. on the Staff), s.* 12Sept.19

Beatty, G. A. H., *C.S.I., C.M.G., D.S.O.*, Ind. Army. *s.* 13Sept.19

Newnham, C. C., *D.S.O.*, Ind. Army, *p.s.c., s.* 13Sept.19

Faunce, B. *(temp. Col. Comdt.), s.* 26Sept.19

Salmon, G. N., *C.M.G., D.S.O., s.* 29Sept.19

Galloway, J. J. *(late R.E.)*, h.p. 1 Oct. 19

Beckwith, A. T., *C.B., C.M.G., D.S.O., s. (temp. Col. on the Staff) s.* 1 Oct. 19

Nugent, C. H. H., *C.I.E. (late* R.E.*) s.* 4 Oct. 19

Parker, R. G., *O.B., C.M.G., D.S.O., p.s.c., s.* 13 Oct. 19

Coldstream, W. M. *(late R.E.)*, h.p. 23 Oct. 19

Armstrong, J. C., *C.B., C.M.G.*, R.A. P.C. *s.* 31 Oct. 19

Price, G. D., C.M.G., W. York. R. 11Nov.19

Young, E. D., C.M.G., Devon. R. [L] 11Nov.19

Sadleir-Jackson, L. W. de V., *C.B., C.M.G., D.S.O., c.o.* 11Nov.19

Hamilton, C. L. C., *C.M.G., D.S.O., p.s.c. (late R.A.), s.* 14Nov.19

Weekes, H. W., *D.S.O., O.B.E., (late R.E.), s.* 15Nov.19

Hutchison, A. R. H., *C.B., C.M.G., D.S.O.*, R.Mar., *A.D.C.* 26Nov.19

Galloway, F. L, *C.M.G. (late R.A.) p.s.c. g.* 29Nov.19

Craig, R. A., *C.M.G., C.B.E. (late R.A.), p.s.c., f., s.* 29Nov.19

Howorth, H. G., *C.M.G., (late R.A.) p.s.c., g.* 29Nov.19

Wilson, A. H. H., *D.S.O., p.s.c.* [*i*] *s.* 29Nov.19

Waring, R. (*late* R.A.) *p.s.c., f. (sp. emp.)* 29Nov.19

Haynes, K. E., *C.M.G., C B.E. (late R.A.) g. (temp. Col. on the Staff)* 29Nov.19

Palmer, C. C. (*late* R.A.) *p.s.c., s.* 29Nov.19

Philips, L. F., *C.M.G., C.B.E., D.S.O., p.s.c.* [*i*] *s.* 18Dec.19

Mair, G. T., *C.M.G., D.S.O., (late R.A.) s.c.* 30Dec.19

Henvey, R., *C.M.G., D.S.O., (late R.A.), p.s.c.* [*i*] *s.* 1Jan.20

Henniker, A. M., *C.B.E. (late* R.E.) *sp. emp.* 1Jan.20

Cumberlege, A. F., *O.B.E. (late* R.E.) *s.* 1Jan.20

Fergusson, A. C., *C.M.G., D.S.O. (late* R.A.) *g.*, h.p. 1Jan.20

Gethin, *Sir* R. W. St. L., *Bt., C.M.G., D.S.O (late* R.A.) *p.s.c., o., sp. emp.* 1Jan.20

Berthon, C. P., *O.B.E., s.* 1Jan.20

Herdon, H. E., C.I.E., Ind. Army, *p.s.c.* 1Jan.20

Umfreville, P., *C.M.G., C.B.E.* 2Jan.20

Hocken, C. A. F., Ind. Army, *p.s.c.* [L] 15Jan.20

Stallard, S. F., *C.M.G., D.S.O. (late R.A.)* 6Feb.20

Hogg, J. McK. T., Ind. Army 11Feb.20

Ross, H., *D.S.O.*, Ind. Army *(temp.Col.-Comdt.), s.* 18Feb.20

Bartholomew, H. J., *C.M.G., D.S.O.* 14Feb.20

McCalmont, R. C. A., *D.S.O.* 14Feb.20

Onslow, C. C., *C.M.G., C.B.E., D.S.O. (temp. Col. Comdt.), s.* 17Feb.20

Davie, J. H. M., *D.S.O.*, 20 Ind. Army, *s.* 9Mar.

Moline, F. H., *C.M.G.*, R.A.P.C.. *s.* 11Mar.20

Arbuthnot, A. G., *C.M.G. D.S.O. (late R.A.)* h.p. 12Mar.20

Forman, A. B., *C.M.G., D.S.O.(late R A.)* h.p. 14Mar.20

Pearson, W. B., *C.M.G., C.B.E.* 22Mar.20

Wilkinson, C. W. *C.M.G., D.S.O. (late R.E.)* 1Apr.20

Moberly, H. S., Ind. Army, *p.s.c.* 1Apr.20

M'Grogan, G. W. St. G., C.B., C.M.G., D.S.O. [L] Worc. R., *A.D.C.* 8Apr.20

Ellershaw, A., *C.B., C.M.G., D.S.O. (late R.A.), s.* 9Apr.20

Longhurst, A. L., Ind. Army, *p.s.c.* [L] 16Apr.20

Wainewright, A. R., *C.M.G., D.S.O. (late R.A.)*, h.p. 18Apr.20

Smith, H. A., *C.I.E., M.B.*, Ind. Med. Serv. 19Apr.20

Furney, J. L., Ind. Army 19Apr.20

Nooth, C. C., *C.M.G. D.S.O. (late R.A.) g.* 20Apr.20

Bourne, W. K., *O.B.E.*, Ind. Army *p.s.c.* 20Apr.20

Weber, W. H. F., *C.M.G., D.S O. (late R.A.) p.s.c.* [*i*], h.p. 24Apr.20

Winter, O. de l'E., *C.B., C.M G., D.S.O. (late R.A.) (sp. emp.)* 26Apr.20

Beddy, P. L., *C.M.G., D.S.O.*, Ind.Army 26Apr.20

Holy-Hutchinson, R. G., *D.S.O.* 26Apr.20

Franklin, H. S. E., *C.M.G., D.S.O.*, Ind. Army, *s.* 30Apr.20

Sangster, P. B., *C.M.G., D.S.O.*, Ind. Army, *s.* 3May20

Sherer, J. D., *C.M.G., D.S O. (late R.A.) g., s.* 9May20

Gibbs, J. A. C., *C.B.* 12May20

Coningham, F. E., *C.B., C.S.I., C.M.G., D.S.O.*, Ind. Army 13May20

Codrington, H. de B., Ind. Army, *s.* 17May20

Sarel, G. B. M., *C.S I.*, Ind. Army 19May20

Knox, R. F., *D.S.O.*, Ind. Army 31May20

Mullins, G. J. H., *C.B.*, R. Mar. 1June20

Craven, A. J., *D.S.O. (late* R. E.) [L], *f.o.* 3June20

Boileau, G. H., *C.B., C.M.G., D.S.O. (late R.E.) (temp. Col. Comdt.), s.* 3June20

Andrus, T. A., *C.M.G.*, h.p. 3June20

Kelly, C. E., *C.M.G., D.S.O. (late* R.A.) h.p. 3June20

Riley, R. F., *C.M.G., D.S.O., p.s.c. (War Office)* 3June20

Jackson, L. C., *C.M.G., D.S.O. (late* R.E.) *p.s.c., s.* 3June20

Place, C. O., *C.M.G., D.S.O. (late* R.E.) *p.s.c.* [L] *(temp. Col. on the Staff) s.* 3June20

Belgrave, H. D., *D.S.O., p.s.c., s.* 3June20

Dick, R. N., *C.M.G., D.S.O., p.s.c., s.* 3June20

Bruce, G. D., *D.S.O.*, Ind.Army *p.s.c., s.* 3June20

Todd, C. C., *C.M.G.*, R.A.P.C. 8June20

Deane, D., *D.S.O.*, Ind. Army, *p.s.c.* [*i*] 8June20

Barstow, H., *C.B.E.*, Ind. Army 8June20

Digitized by Google

Officers of the Army on the Active List.

COLONELS—*contd.*

(In this list Brevet Colonels are shown in italic type.)

Baird, H. B. D., *C.M.G., C.I.E., D.S.O.*, Ind. Army, *p.s.c.*, *(temp. Col. Comdt.)*, *s.* 14June20

Hay, C. J. B., *C.M.G., C.B.E., D.S.O.*, Ind. Army, *p.s.c.* [L] 26June20

Talbot, F. E. G., Ind. Army, *p.s.c. s.* 30June20

Moens, A. W. H. M., *C.M.G., D.S.O.*, Ind. Army, *p.s.c.*, 1July20

Poole, G. R., *C.M.G., D.S.O.*, R. Mar. Art., *A.D.C.* 2July20

Geoghegan, F. E., *C.I.E.*, Ind. Army 5July20

Whitehead, J., *C.M.G., D.S.O.*, Ind. Army, *p.s.c.*, *(temp. Col. on the Staff)*, *s.* 5July20

Gwyn-Thomas G., *C.M.G., D.S.O.*, Ind. Army, *p.s.c*, *(temp. Col. Comdt.* 1 *Jan.* 21) 19July20

Peacock, P. F., *D.S.O.*, Ind. Army 23July20

V.C. *Carton de Wiart, A.*, C.B., C.M.G., D.S.O., 4th D.G. *(Local Maj.-Gen.)* A.D.C., *(sp. emp.)* 27July20

Bagshawe, F. W., *C.I.E.*, Ind. Army, *s.* 29July20

Dundas, P. H., *D.S.O., O.B.E.*, Ind. Army, *p.s.c.* 31July20

Keogh, J. H., D.S.O., R.A. 1Aug20

Bradshaw, C. R., Ind. Army, *p.s.c.* [*l*] *(temp. Col. on the Staff)*, *s.* 1Aug20

Church, A. J. B., *C.M.G.*, R.A.P.C., *s.* 7Aug20

Prissick, C., Ind. Army, *(temp. Col. Comdt.)*, *s.* 9Aug20

Parker, W. M., *C.M.G., D.S.O. (late R.A.S.C.)* *s.*, *s.* 11Aug20

Cuming, R. J., *D.S.O., O.B.E.*, Ind. Army 12Aug20

Smith, H. R. W. M., *D.S.O. (late R.A.)*, *s.* 21Aug20

Alexander, E. C., *C.I.E., D.S.O.*, Ind. Army, *p.s c.*, *s.* 24Aug20

Vaughan, E., *C.M.G., D.S.O.* 1Sept.20

Bowle-Evans, C. H., *C.M.G., C.B.E., M.B.*, Ind. Med. Serv. 10Sept.20

Ward, H., *C.M.G., D.S.O. (late R.A.) g.*, h.p. 11Sept.20

Hall, J. H., *C.M.G., D.S.O.* 28Sept.20

Anderson, R. J. P., *C.M.G., D.S.O.*, h.p. 30Sept.20

Owen, C. R. B., *C.M.G. (late R.A.) p.s.c., s.* 29Sept.20

Halliday, L. S. T., *C.B.*, R. Mar., *p.s.c. [l]* 1Oct.20

Fetherstonhaugh, W. A. *C.B.E., D.S.O.*, Ind. Army, *p.s.c.* 1Oct.20

Shuttleworth, D. I., *C.B.E., D.S.O.*, Ind. Army, *p s.c. (temp. Col. Comdt.) s.* 5Oct.20

Wintle, C. E. H., *C B.E., D.S O.*, Ind. Army 5Oct.20

Twiss, W L O., *C.B.E., M.C.*, Ind. Army, *p.s.c.* [L] 30Oct.20

Striedinger, O., *C.B.E., D.S.O. (late R.A S.C.)*, *s.*, *s.* 7Nov.20

Muspratt, S. F., *C.S.I., C I E., D.S.O.*, Ind. Army, *p.s.c., A.D.C., s.* 15Nov.20

Crawford, E. W., *D.S.O.*, Corps of Mil. Accnts., *s.* 19Nov.20

Kensington, E. C., *D.S.O., M.C.*, Ind. Army, *p.s.c* 28Nov.20

McWatters, H. C., *D.S.O., p.s.c.*, Ind. Army 29Nov.20

Edwards, F. C., R. Mar. 30Nov.20

Morgan, R. H., R. Mar. 1Dec.20

Goodfellow, N. G. B., *C.I E.*, Ind. Army 1Dec.20

Gwyer, V. E., *p.s.c.*, Ind Army 1Dec.20

Wilson, R. C., *D.S.O., M.C.*, Ind. Army,, *p.s.c , s* 11Dec.20

Hay, W. N., *C I.E., D.S.O.*, Ind. Army *p.s.c.* [L] *s.* 21Dec.20

Stirling, W., *C.M.G., D.S.O. (late R.A.) g.* 30Dec.20

Dick-Cunyngham, J. K., C.M.G., D.S.O., Gordons, *p.s.c.* 1Jan.21

Wickham, H. F., *C.I.E., s.* 1Jan.21

Lawrence-Archer, J. H., *C.I.E (la e R.A.) (Ord. Consulting Offr. Anata Office)* 1Jan.21

Bowen, H. W., *C.I.E., D.S.O., s.* 1Jan.21

Wilkinson, M. L. *(late R.A.) p.s.c., g., s.* 1Jan.21

Allgood, W. H. L. *C.M.G., D.S.O., s.* 1Jan.21

Gribbon, W. H., C.M.G., C.B.E., King's Own R., *p.s.c.* [*l*] 1Jan.21

Wyatt, L. J., D.S.O., N. Stafford. R. 1Jan.21

Beadon, L. R., *C.M.G., D.S.O. (late* R.A.S.C.) [*l*], *s.* 1Jan.21

Kinsman, G. R. V., *C.M.G., D S.O. (late* R.A.), *g..sp. emp.* 17Jan.21

Bickford, W. W., *C.I.E.*, Ind. Army 21Jan.21

Wall, F., *C.M.G.*, Ind. Med. Serv., *s.* 22Jan.21

Keogh, J. B., *C.I.E., D.S.O.*, Ind. Army 26Jan.21

Mitchell, W. J., *C.M.G., D.S.O.*, Ind. Army *(temp. Col. Comdt. 2 June 21)*, *s.* 28Jan.21

Hawes, C. H., *D.S.O., M.V.O.*, Ind. Army 28Jan.21

Lewes, P. K., *C.M.G., D.S.O.. (late R.A.)*, *g.* 4Feb.21

McVittie, R. H., C.M.G., C.B.E., R.A.O.C., *s.*, *s.* *(actg. Col.)*, *s.* 7Feb.21

Carey, A. B., C.M.G., D.S.O., R.E. *(temp. Col.)*, *s.* 7Feb.21

Jeffcoat, A. C., C.B., C.M.G., D.S.O. R. Fus., *p.s.c., s.* 7Feb.21

Fisher, C. A., *D.S.O.*, R.A.O.C., *s.*, *s.* 15Feb.21

St. Leger, S. E., *C.M.G., C.V.O., D.S.O.*, h.p. 19Feb.21

Moore, M., *C M.G., D.S.O., (late* R.A.S.C.), *s.*, *s.* 20Feb.21

Casson, W. F. S., *D.S.O.*, Ind. Army, *p.s.c.* 1Mar.21

Woodall, F., *C.M.G.*, R.A.P.C., *s.* 6Mar.21

Kirkpatrick, C., *O.B.E.*, Ind. Army, *p.s.c., s.* 15Mar.21

Villiers-Stuart, J. P., *D.S.O., O.B.E.*, Ind. Army, *p.s.c., s.* 20Mar.21

Preston, E. E., *O.B.E.*, Ind. Army [L] 21Mar.21

Young, W., *M.B., F.R.C.S., Lain.*, Ind. Med. Serv. 23Mar.21

Worgan, R. B., *C.V.O., D.S.O.*, Ind. Army *(temp. Col. on the Staff)*, *s.* 4Apr.21

Deshon, F. G. T. *(late* R.A.), *g.*, h.p. 6Apr.21

Riddell, R. B., *D.S.O., (late* R.A.), h.p. 1May21

Lyddon, W. G., *C.M.G., (late* R.A.), *p.s.c., g., sp. emp.* 1May21

Rowan-Robinson, H., *C.M.G., D.S.O. (late* R.A.), *p.s.c.* [L] *s.* 1May21

Sturrock, G. C. *(late* R.A.), *g , i.* 1May21

Swinton, Ö. W , *C.M.G., D.S.O., (late* R.A.), h p. 1May21

Hanna, J. C., *D.S.O., (late* R.A.) *g.*, h.p. 1May21

Moberly, B. E., D.S.O., Ind. Army, *p.s c.* 3May21

Pope, S. B., D.S.O., Ind. Army, *p.s.c., s.* 3May21

Paul, D., *C.B., C.M.G C.B.E., M.I. Mech. E.*, R.A.O.C., *s.* 5May21

Sawyer, H. T., *D.S.O. (late* R.A.V.C.) *(temp. Col. on t/ e Staff)*, *s.* 24May21

Walt, H. G. H., *C.B.E., D.S.O. (late* R.E.), *s.* 1June21

Rickard, F. M. *(late* R.A.), *p.c.c., s.* 2June21

Finlaison, J. B., *C.M.G.*, R. Mar., *p a.c.* 21June21

Hill, H. W., *C.M.G., D.S.O. (late* R.A.), *g.* 22June21

Williams, G. M., *C.M.G. (late R A.V.C), s* 23July21

Rowlandson, M. G. D., *D.S.O.*, Ind. Army, *p.s.c* [L] 1Aug.21

Bridges, A. H., *C.I.E., D.S.O.*, Ind. Army. *p.s.c.* [*l*] 1Aug.21

Dyke, P. H., *D.S.O.*, Ind. Army 1Aug.21

Simpson, J. C., Ind. Army 1Aug.21

Watkins, F. M., *C.B.E.*, R.A.P.C., *s.* 8Sept.21

Miller, L. W., R. Mar. 9Sept.21

Phillips, P., *C.M.G., M.V.O.*, R. Mar 3Oct.21

Wilson, F. W , *C.M.G., F.R.C.V.S.*, R.A.V.C. 15Oct.21

Todd, A. G., C.B.E., D.S.O., R.A.V.C. 16Oct.21

Martin, E. E., *C.M.G., C.B.E., F.R.C.V.S.*, R.A V.C., *s.* 1Dec.21

Smith, L. F., *C.M.G., M.B. (late* R.A.M.C.) 26Dec.21

Browne-Mason, H O.B , *D.S.O. (late* R A.M.C.), *s.* 26Dec.21

Penny, F. S., *C.M.G., D.S.O., M.B. (late* R.A.M.C.), *s.* 26Dec.21

Watts, B., *D.S.O. (late* R.A.M.C.) 10Jan.22

Martin, H. G., *C.M.G (late* R.A.M.C.) 7Feb.22

Digitized by Google

Officers of the Army on the Active List.

COLONELS—*contd.*

(In this list Brevet Colonels are shown in italic type.)

MILITIA.

⚔Lloyd, S. E. M., *C.B.E* (*Bt. Col. Res. of Off.*) (*Hon. Col. 3 Bn. Suffolk R.*) 1Jan.17

⚔*Fremd*, G., *C.B.*, 3 Bn. W. York. R., Lt.-Col. ret. pay (*Mil. Asst. of Windsor*) 3June17

⚔Shaw, A. G. 3June18

Clarke-Campbe l-Preston, R. W. P., *t.a.* 3June18

⚔Lynch, C. J. 3June18

Maude, E. A., N. Ir. Horse, Maj. ret. pay 3June18

⚔Williams, A. E., *D.S.O., A.D.C.* 1Jan.19

p.s.⚔Williams, L. (*Bt*) 1Jan.19

⚔Cameron, of Lochiel, D.W., *C.M.G., A.D.C. t.a.* 1Jan 19

⚔Wilson, G. T. B., *D.S.O.*, Maj. (*Bt. Lt.-Col.*) ret. pay (*Res. of Off.*) 1Jan.19

p.s.⚔Hankey, C. G. H. A. 1Jan.19

p.s. ⚔Allen, J. W., *C.M.G., s.* 1Jan.19

⚔Kinsman, H. J., Maj. ret. pay 1Jan.19

⚔Moore, F. T. T., Maj. ret. Ind. Army *Empld. Remounts* Jan.19

Palmer, C. H. D., 3 Bn. Leicester R. 1Jan.19

Lindsay, W. C., M.V.O., 3 Bn. R. D. Fus., 1Jan.19

⚔Hesketh, R. J. I., *C.B.E.*, (*H*) 1Jan.19

Daniell, R. H. A., 3 Bn. Hampshire R. 1Jan.19

Gill, R. F. W., 3 Bn. Devon. R. 1Jan.19

⚔Collison, C. S., *D.S.O.* 1Jan.19

TERRITORIAL ARMY.

(Dates shown prior to 1st April, 1908, are those of the Officers' corresponding rank in the Volunteer Force.)

Crichton, *Hon. Sir* H. G. L., *K.C.B.*, TD, Hon. Col. Hamps. Yeo. and 5 Bn. Hampshire R.) (*Hon. Lt.-Col. ret. pay*) (*Hon. Col. ret. Imp. Yeo.*), *t.a.* 18June01

p.s. Stradbroke, *The Earl of, K.C.M.G., C.B., C.V.O., C.B.E.*, TD, VD, Hon. Col. R.F.A. (T.A.) *A.D.C.* 26June02

Lovat, *The Lord, K.T., K.C.M.G., K.C.V.O., C.B., D.S.O.*, TD, Col. Comdt. 1st High. Scouts (Lovat's) Hon. Col. 4 Bn. Gordons (*Hon. Maj. in Army*) *A.D.C., t.a.* 1Apr.08

Harris, *The Lord, G.C.S.I., G.C.I.E., C.B.*, TD, *late* R.E. Kent Yeo., Hon. Col. 4 Bn. The Buffs, *t.a.* 15July08

Moncreiffe, *Sir* R. D., *Bt., C.M.G.*, VD, *A.D.C.* (*formerly Lt. S. Gds.*), *t.a.* 7Apr.11

Denbigh and Desmond, *The Earl of, C.V.O.*, TD, *A.D.C.*, (Col. *Comdt. Hon. Art. Co.*) *t.a.* 21Apr.11

Oliver, C. P., *C.M.G., M.D.*, TD, *K.H.P., t.a., s.* 1Apr.12

Kenyon, *The Lord, K.C.V.O., A.D.C.*, TD, *t.a.* 1June13

Burn, C. R., *O.B.E.*, 2 Co. of Lond. Yeo. (*Lt.-Col. ret. pay*), (*Lt.-Col. and Hon. Col. ret. Impl. Yeo.*), (*Genl.-at-Arms*), *A.D.C.* 21Sept 12

Blair, F. G., *C.B., C.M.G.*, TD, Leic. Yeo. (*Hon. Lt.-Col. in Army*), (*Col. ret. Impl. Yeo.*), *t.a* 1Nov.14

Coates, W., *C.B., C.B.E.*, VD, *t.a.* 24Nov.14

⚔Hampden, *The Visct., K.C.B., C.M.G.*, Maj., ret. pay, *A.D.C., t.a.* 18July15

⚔Lewis, F. G., *C.B., C.M.G.*, TD, *s, t.a.* 18Aug.15

⚔Pollok-McCall, J. B., *C.M.G., D.S.O.* [1] Maj. ret. pay (*Res. of Off.*) 27Apr.16

p.⚔Sheen, A. W., *C.B.E., M.D.*, TD 31May16

p.s.⚔Ranson, W., *D.S.O., F.R.C.S.* (*Edin.*) 31May16

Bruce-Porter *Sir* H. E. B., *K.B.E., C.M.G.* (*formerly* Surg. Capt. A. Med. Staff), *t.a.* 31May16

⚔Sharp, A. D., *C.B., C.M.G.*, TD, *F.R.C.S.* (*Edin.*), *t.a. s.* 31May16

p.⚔Evatt E. J. R., *D.S.O., M.B.* 31May16

⚔Wear, A. E. L., *C.M.G., M.D.*, TD, *t.a.* 1June16

Averill, C., *M.D.*, VD 1June16

p Brook, H. D., *M.D.*, VD 1June16

p ⚔Pickard, R., *C.B., C.M.G., M.D.*, TD, *t.a., s.* 1June16

p.⚔Holtam, A. E., *C.M.G., C.B.E., M.D., F.R.C.S.*, TD 1June16

p ⚔Kelly, F., *C.B.E., M.D.*, TD, *t.a., s.* 1June16

⚔Blandford, L. J., *C.B.E., M.D.*, TD, *s.* 1June16

p.s.⚔Clay, J., *C.B.E., M.B., F.R.C.S.*, TD (*Hon. Lt. in Army*), *t.a., s.* 1June16

Burgess, P. C., TD 1June16

p.⚔Dent, H. H. C., *M.B., F.R.C.S.* TD 1June16

p.s. Edington, G. H., *M.D., F.F.P.S.*, TD, *t.a., s.* 1June16

p.Dawe, J. E., TD (A) R.G.A. (T.A.) *t.a.* 1Jan.17

⚔Westmacott, F. H., *C.B.E., F.R.C.S.*, TD, *t.a., s.* 3June17

Simpson, T. W., VD, (*Hon. Capt. in Army* 3June18

O'Shee, G. J. P. P., 5 Bn. K.O.Y. L.I., Capt. ret. pay (*Maj. Res. of Off.*) 5June18

Atholl, *Bt. Hon. the Duke of, K.T., C.B., D.S.O., M.V.O.*, TD (*Lt.-Col. Comdt. Scо. Horse Yeo.*) (*Hon. Col. 3 Bn.* Black Watch) (*Bt. Maj. ret. pay*) *A.D.C., t.a.* 5Aug.18

⚔King, E. J., *C.M.G.*, TD (*H*) (a) (b) (Q) *t.a.* 5Aug.18

p.s.⚔Keen, S., *D.S.O.*, TD (Q) 5Aug.18

p.s.⚔Prior, B. H. L., *D.S.O.*, TD (*Hon. Lt. in Army*), *t.a.* 5Aug.18

Lister, J. F., *C.M.G., M.I.E.E.*, TD. 5Aug.18

Bedford,-Pim, E. H., Maj. ret. pay 5Aug.18

p.⚔Previté, E. J., VD @ (*Hon. Col. 22 Bn. Lond. R.*) 5Aug.18

Cooper, H. L., TD 5Aug.18

p.s.⚔Spence, G. O., *CB, D.S.O.*, TD (*H*) *s.* 5Aug18

p.s.⚔Hutchison, R. L., TD (*H*) (q) (*Hon. Lt. in Army*) 5Aug.18

p.s.⚔Watney, C. N., TD (*Hon. Lt. in Army*) 5Aug.18

⚔Peake, W. K., *O.B.E.*, Maj. ret. pay. 5Aug.18

Grant, P., TD. 5Aug.18

⚔Johnson, R. A., *C.B.E.*, TD (Q) (*H*) (*Hon. Lt. in Army*) 5Aug.18

p.⚔Tilney, R. H., *D.S.O.*, TD 5Aug.18

Digitized by Google

Officers of the Army on the Active List.

COLONELS—*contd.*

(In this list Brevet Colonels are shown in italic type.)

Territorial Army.—*continued.*

p. ✕Sinnott, E. S., *C.M.G., M.Inst.C.E.*, VD, TD(t)(H) (*Hon. Lt. in Army*), *t.a.* 5Aug.18

✕Sandall, T. E., *C.M.G.*, TD, ⊕ 5Aug.18

p. ✕Brodrick, *Hon.* A. G., TD, *A.D.C., t.a.* 5Aug.18

Tabor, J. C., TD (Q) 5Aug.18

✕Kirk, A. E., *O.B.E.*, VD (t) (H) 5Aug.18

p.s. ✕Heath, E. C., *D.S.O.* (*Lt.-Col. late 3 Bn. Notts. & Derby R.* [t] (Q) (H) 5Aug.18

p.s. ✕Robertson, C. McL., *D.S.O.*, TD (A) *t.a.* 5Aug.18

✕Cooke-Hurle, E. F., *D.S.O.*, Maj. ret. pay (*Res. of Off.*) *t.a.* 5Aug.18

✕Powell, H. L., *D.S.O.*, Maj. ret. pay, *t.a.* 5Aug.18

✕Gosling, G., *O.B.E.*, TD, (*Hon. Capt. in Army*) 5Aug.18

✕Radcliffe, N. R., *C.I.E.*, *D.S.O.*, Capt. ret. pay (*Hon. Col. 6 Bn. Devon. R.*) 5Aug.18

✕Fraser, F. A., *D.S.O.*, TD, (*Hon. Col. 5 Bn. R.W.K.*) 9Apr.18

✕Huskinson, C. J., *O.B.E.*, TD, ⊕ *t.a.* 5Aug.18

p.s. ✕Jarvis, F.W., *D.S.O.*, TD 5Aug.18

p.s. ✕Drayson, A. P., *O.B.E.*, TD (q) *t.a.* 5Aug.18

✕Cheesewright, W. F., *D.S.O.*, TD 5Aug.18

✕Needham, J. G., *D.S.O., O.B.E.*, TD (b) *t.a.* 5Aug.18

✕Moss-Blundell, F. B., *C.M.G., D.S.O.* TD, *t.a.* 5Aug.18

✕Exeter, *The Marq. of, C.M.G.* (*late Capt. 3 Bn. North'n R.*), *A.D.C., t.a.* 5Aug.18

✕Walker, C. E., *D.S.O.*, TD (*A*), *t.a.* 5Aug.18

p.s. ✕Smith, W. McK., *D.S.O.*, TD 5Aug.18

p. Le Rossignol, A. E., *C.B.*, TD, *M.Inst.C.E., M.I.E.E.* (*Supt. Research Light Experimental Estab.*) *t.a.* 5Aug.18

✕Playfair, F. H. G., *C.B.E.* (*Maj. ret. pay*) (*Comdg. 6 Bn. Hampshire R.*) *t.a.* 5Aug.18

p.s. ✕Whitley, *Sir* E. N., *K.C.B., C.M.G., D.S.O.*, TD (A), *t.a.* 8Aug.18

p. ✕Pinkney, E. W. R., *D.S.O.*, TD(b) *t.a.* 15Aug.18

✕Kensington *The Lord*, *C.M.G., D.S.O., late* Lt. 15 Hrs. (*Hon. Col. R.G.A., T.A.*) 18Aug.18

p.s. ✕Bayliffe, A. D., *C.M.G.*, TD (*Comdg. 12 Bn. Lond. R.*) *t.a.* 31Aug.18

✕Watney, F. D., *C.B.E.*, TD, (*H*) 1Sept.18

✕Grant, M. H., [*t*] Capt. ret. pay (*Res. of Off.*) 4Sept.18

✕McDonald, A. W., *D.S.O.*, TD (*Hon. Capt. in Army*) *t.a.* 26Sept.18

p.s. ✕Goodman, G. D., *C.M.G., D.S.O.*, VD (*Col. ret.*) ⊕ (*H*) *s. t.a.* 14Oct.18

p. Garrett, A. N. B., *C.B.E.*, TD, (Q) *t.a.* 15Oct.18

Copeman, C. E. F., *C.M.G.*, TD 17 Oct.18

✕Spence-Colby, C. J. H., *C.M.G., D.S.O.*, TD, Capt. ret. (*H*) *t.a.* 21Oct.18

p. ✕Waterlow, J. F., *D.S.O.*, TD (*Hon. Capt. in Army*) 29Oct.18

Dimond, C. F. W., TD (Q) 29Oct.18

✕Byrne, M. E., TD (*Hon. Col. ret. Vols.*) 3Nov.18

p.s. ✕Willock, F. G., *D.S.O.* (A) 7Nov.18

Harman, A. R., *C.M.G., D.S.O.*, Maj. ret. pay (*Res. of Off.*) 7Nov.18

✕Smith, G. E. S., *D.S.O.*, TD, (*Hon. Lt. in Army*) *t.a.* 9Nov.18

✕Simpson, A. P., *O.B.E.*, TD, *s.* 16Nov.18

✕Scott, F. W. A., *D.S.O., late* Capt. 2 *Dns.* 26Nov.18

p.s. ✕Eley, E. H., *C.M.G., D.S.O.*, TD (*A*) *t.a.* 3Dec.18

✕Bruce-Kingsmill, J. C. de K., *late* Capt. R.A., *p.v.o., o.* (q) (A) [t] 13Dec.18

Blizzard, A. E., TD, 5 Bn. N. Stafford R. 1Jan.19

✕Green, B. C., *C.M.G.* TD (*Hon. Capt. in Army*) *t.a.* 16Feb.19

p.s. ✕Bruce, G. T., *C.M.G., D.S.O.*, TD, *t.a.* 17Feb.19

✕Hubback, A. B., *C.M.G., D.S.O., s.* 26Feb.19

p.s. Pearson, G. T., *C.B.E.*, TD (A) *t.a.* 26Feb.19

p.s. ✕Mercer, E. G., *C.M.G.*, TD, (*Hon. Capt. in Army*) 4Mar.19

✕Birtwistle, A., *C.B., C.M.G., D.S.O.*, TD (A), *t.a.* 9Mar.19

p.s. ✕Raymer, R. R., *C.M.G., D.S.O.* (*Hon. Lt in Army* (*H*) (Q) *t.a.* 9May19

✕Findlay, J. M., *D.S.O.*, TD (Q) (*H*) *s. t.a.* 26Nov.19

✕Gostling, E. V., *D.S.O.*, *s.*, *t.a.* 16Feb.20

p. ✕Wraith, E. A., *C.B.E., D.S.O.*, *s.* 16Feb.20

✕Higgs, F. W., *C.B.E.*, *M.D., s., t.a.* 16Feb.20

p. ✕Ducat, A. D., *D.S.O., M.B*, TD, *s.* 16Feb.20

p ✕Samuel, H. T., *D.S.O.*, TD, *s., t.a.* 16Feb.20

✕McNeill, A. J., *C.B., D.S.O.*, Capt. (*bt. maj.*) ret. pay (*Res. of Off.*) *t.a.* 1Mar.20

Maxwell, A., *C.M.G., D.S.O.*, TD, *s. t.a.* 12Mar.20

Child, *Sir* S. H., *Bt., C.B., C.M.G., D.S.O., M.V.O.*, (*Maj. Res. of Off.*) *s. t.a.* 15Apr.20

Darlington, H. C., *C.B., C.M.G.*, TD (t) (*Hon. Lt. in Army*) *s., t.a.* 3May20

p. ✕Treffry, E., *C.M.G., C.B.E.* (*Hon. Capt. in Army*) *t.a.* (*Comdg. Hon. Art. Co., Inf.*) 1June20

Wharton, W. H. A., *O.B.E.*, VD, TD (*Hon. Col 4 Bn. Green Howards*), *A.D.C., t.a.* 7Aug.20

✕Martin, J. G., *M.B.*, TD, *s., t.a.* 10Dec.20

p s ✕*Shute, J. J. jun.*, C.M.G., D.S.O., TD, 5 Bn. The King's R., *t.a.* 11Aug.21

p.s ✕*Elton, E.*, D.S.O., TD (A) R.H. & R.W.A. (T.A.) *t.a.* 11Aug.21

Marr, J. L., O.B.E., TD (A) R.G.A. (T.A.) *t.a.* 11Aug.21

Digitized by Google

OFFICERS, NOT SHEWN IN ANY REGIMENT OR CORPS, EXTRA REGIMENTALLY EMPLOYED.

LIEUT.-COLONELS.

Cox, St. J. A., *C.M.G.* (*Courts Martial Offr., Aldershot*) 19Feb.13

Dobbs, C. R., *O.B.E.* (*C.R.E., Palestine*) 3June14

Cunliffe Owen, F., *C.M.G., p.s.c.* [L] 30Oct.14

Green, E. W. B., *D.S.O.* (*Record Office*) 31Oct.14

De la Bère, H. P., *O.B.E.* (*Inspr. Guns and Rifles, India*) 31Jan.15

Vandeleur, C. B., (*sp. emp. 7 Dec. 20*) *D.S.O.*, 11Mar.15

Crichton, C. W. H., *D.S.O.* (*temp. Col.*) (*O. i/c Record Office*) 15May15

Laurence, G. C. R. (*C.R.E., Newcastle*) 28May15

Risch, A. H. D., *s.* 12Aug.15

McCormick A. L. C., *C.I.E.* 1Apr.16

Woods, G. G., *s.* 30Apr.16

Kemble, F. A. 18June16

Cameron, H. A., *C.I.E.* 18Aug.16

Allcard, H., *D.S.O., f.o.* 21Sept.16

Woods C. R. S. (*Record Office*) 4Oct.16

Hope, J. W., *D.S.O., p.s.c.* 18Nov.16

Farquhar, J., *D.S.O., p.s.c., s.* 30Nov.16

Cooke, E. H. H., *C.M.G., C.B.E., D.S.O., p.s.c.* [L] (*Empld. I.A.C. of C., Hungary*) 1Jan.17 3June18

Denis de Vitre, P. T., *D.S.O., s.* 1June17

Griffith, D. M., *D.S.O.* 1June17

Cunningham, A. H., *t.a.* 1June17

Whitton, F. E., *C.M.G., p.s.c.* [L] (*War Office*) 6June17

Carey, W. L. J., *C.I.E., o.* [I] (*Ind. Ord. Dept.*) 18July17

Tyrrell, J. F., *C.B.E.* (*Ind. Ord. Dept.*) 8Sept.17

Luck, B. J. M., *C.M.G., D.S.O., g., sp. emp.* 8Sept.17

Hore-Ruthven, *Hon.* A.G.A., *C.B., C.M.G., D.S.O., p.s.c.* (*temp. col.*) (*Comdg. W. Gds. & Regtl. Dist.*) 15Oct.17

Beazeley, G. A., *D.S.O., t.* 19Dec.17

Reid, F. J., *C.B.E., D.S.O., s., r.* 15Feb.18

Plunkett, E. A., *C.B.E., p.s.c.* [L] *s.* 11Mar.18 1Jan.17

Radcliffe, F. W., *C.M.G., C.I.E., C.B.E., p.s.c., s.* 25Oct.18 1Jan.16

Grove, P. L., *s.* (*Comdt. Sch. of Musk.*) (*temp. Col.*) 7May19 3June18

Paynter, G. C. B., *C.M.G., D.S.O.* (*temp. Col.*) *s.* 3June19 1Jan.18

Cornish-Bowden, J. H. T., 18Aug.19 *C.M.G., D.S.O., s.* 1Jan.18

Armytage, *Sir* G. A., *Bt., C.M.G., D.S.O.* (*temp. Col.*), *s.* 18Dec.19 1Jan.16

Ainsworth, W. J., *C.B.E., D.S.O. s.* 23Jan.20 3June17

Walsh, M. R., *C.M.G., M.C., p.s.c., s.* 13Mar.20 1Jan.17

Cuninghame, *Sir* T. A. A. M., *Bt., D.S.O., p.s.c.* (*Mil. Attaché*) 16Apr.20 1Jan.19

McCulloch, A. J., *D.S.O., D.C.M., p.s.c* (*temp. Col. on the Staff*) 14May20 3June17

Kenrick, G. E. R., *C.B., C.M.G., D.S.O., p.s.c., s.* 1June20 3June17

Wilkinson, H. B. des V., *C.B.E., D.S.O., p.s.c., q. s.* 22June20 3June17

Burges, D., *D.S.O.* (*Comdt. Detn. Bks.*) 28Oct.20 1Jan.19

Butler, S. S., *C.M.G., D.S.O.* 2Jan.21 3June18

Todhunter, H. W., *C.M.G., o., s.* 5Jan 22 1Jan.17

MAJORS.

McClellan, H. T. (*Offr. i/c Record Office*) 6May05 *bt. lt.-col.* 3June12

Henderson, E., *p.s.o., o.d.* (*temp. lt.-col. 26 Nov. 15*) 14Feb 20 *bt. lt.-col.* 18Feb.15

Windsor Clive, G., *C.M.G., s.* 8Apr.14 *bt. lt.-col.* 3June17

Watkins, P. S., *D.S.O., s.* 30Oct.14

Smith, H. W., *D.S.O.* (*Comdt. Detn. Bks.*) 5Nov 14 *bt. lt.-col.* 3June17

Halton, E. C. (*Detn. Bks.*) 20Nov.14 *bt. lt.-col.* 1Jan.19

Seabrooke, G. T. (*Detention Barracks*) 10May15

Carter, R. C., *s.* 18Sept.15

Hyslop, R. G. B. M., *p.s.c.* [I] *s.* 18Sept.15 *bt. lt.-col.* 3June18

Morton, E. *C.B.E.* (*Comdt. Detn. Bks.*) 18Sept.15 *bt. lt.-col.* 3June17

Willcox, E. L. (*Comdt. Detn. Barracks*) 18Sept.15

Ross, E. H., *O.B.E.* (*Record Office*) (*temp. Lt.-Col.*) 18Sept.15

Currey, R. G. T., (*Comdt. Detn. Bks.*) 18Sept.15

De la Pryme, W. H. A., *D.S.O., s.* 4May16

Thorp, G., *O.B.E.* (*Empld. Sch. Mil. Eng.*) 26Sept.16

Smith, V. P. (*Eastern Command*) 2Nov.16

Hardy, H. S., *M.B.E., M.C.* (*R. Mil. Col.*) 18Jan.17

Wallace, R. F. H., *C.M.G., p.s.c.* (*Record Office*) (*temp. Lt.-Col.*) 29Jan.17 *bt. lt.-col.* 1Jan.18

Gibbs, A. J., *D.S.O., M.C., s.* 2Dec.17

Hamilton-Wedderburn, H. K., *O.B.E., s.* 22Apr.18

CAPTAINS.

Kinsman, W. A. C., *D.S.O., O.B.E.* (*Recrtg. Duties.*) 18Jan.07 *bt.-maj.* 1Jan.19

Crawford, H. A. B. (*Empld. R.A.S.C.*) 5Aug.14

Ryan, T. W. (*Empld. R.A.S.C.*) 5Aug.14

Reynell, G. M. (*Empld, R.A.S.C.*) 5Aug.14 *bt. maj.* 3June16

Crawford, C. F. G., *s.* 15Oct.14

Vasey, C. J. W., *M.C.* (*O.C. R.E. Jersey*) 20Oct 14

Lord, R. C., *M.C., s.* 30Oct.14

Cox, H. A., *p.s.c., o.d.* 30Oct.14

Fraser, F. W. I. V., *O.B.E., M.C., s.c.* 13Nov.14

Lane, R. (*Detn. Bks.*) 30Nov.14

Clemens, L. A., *O.B.E., M.C.* (*s.c.*) (*Cttee. of Impl. Defence*) 4Dec.14 *bt. maj.* 3June17

Osborne, G., *m.c.* 14May15

Capel, E., *s.* 27May15

Slaughter, G. A., *M.C., t.c.* 6Aug.15 *bt. maj.* 3June19

Hargreaves R. C., *M.C., s.* 2Oct.15

Carr. W. R. H. 1Nov.15

Evans, J. M. J., *M.C., s.* 17Dec.15 *bt. maj.* 3June19

Phillips. A. H. D., *p.s.c.* (*Ord. Commee.*) 28Dec.15

Lonergan, C. J., *s* 19July16

Smith, W. H. W., *M.C.* (*War Office*) 3July16

Kennedy. M. D. [L] (*War Office* 25July16

DuBuisson, T. G., *M.C., m.c.* 8Aug.16

Fyfe Jamieson, I. N., *s.* 28Aug.16 *bt. maj.* 3June19

Haggard, C. A. (*Spec. Appt.*) 1Nov.16

Wyld, J. W. F., *M.C.* (*War Office*) 1Jan.17

Bruen, W., *O.B.E., M.C., s.* 16Jan.17

Master, C. F. O (*War Office*) 16Feb.17

Lewin, R. A. H. 26June17

Chandler, H. E., *M.B.E.* (*Adjt. Terr. Army*), *s.* 18Sept.17

Home, E. G., *f.c.* 19Nov.17

Place, H. L. (*Empld. R.A.S.C.*) 29Nov.17

Boal, R. *D.S.O., t* 24Mar.18

Digitized by Google

Extra Regimentally Employed List.

LIEUTENANTS.

Hutchinson, G. H., *s.* - 9June15
Bacon, H. H. (*temp. Capt.*) (*War Office*) . . . 10June15
McKay, W. (*actg. Capt.* 24 *May* 18) *o.d.* - - 8Aug.16
Nelson, G. W., *p.d.* - - 30ct.16
Hackett, A. G., *M.C.* (*actg. Capt.* 1 *Apr.* 20), *o.d.* - 20Dec.16
Verney, *Hon.* J. H. P., *s.* - 1July17
Welman, W. H. E., *s.* - - 1July17
Merriman, J. W. - - - 1July17
Atkin, E., *O.B.E.*, *o.d.* - - 1July17
Gould, A. K. (*Empld. R.A.S.C.*) - - - - 1July17
Clinton, L. S., *M.C.*, *o.o.* - 1July17
Donald, W., *M.C.*, *o.d.* - - 19Sept.17
Morrell, H. H., *p.d.* - - 7Oct.17
Huxtable, W. E. (*temp. Capt.* 9 *Nov.* 21) (*Sp. Emp.*) . . 4Nov.17
McCulloch, E. A., *M.C.* (*Empld. Ind. Stg. Serv.*) - 5Nov.17
Fiddaman, E., *M.C.* (*Empld. Ind. Stg. Serv.*) - - - 5Nov.17
Redman, F. V. L., *M.C.* - 10Nov.17
Johnson, E. B. (*Detn. Bks.*) 27Jan.18
Scollick, D. A. - - - 27Apr.18
Harwood, H., *o.d.* - - 14June18
Bailey, C. (*temp. Capt. Small Arms Sch.*) - - - 26July18
Smith, F. (*temp. Capt.*) (*Phys. Trng.*) - - - 26July18
Adams, W., *o.d.* - - - 11Aug.18
Veal, J. F., *D.C.M.* (*Empld. Ind. Stg. Serv.*) - - - 14Aug.18
Butcher, J., *D.C.M.* (*Empld. Ind. Stg. Serv.*) - - - 14Aug.18
Scheidweiler, F. C. *D.C.M.* (*Empld. Ind. Stg. Serv.*) - 15Aug.18
Humphries, E., *M.C.*, *D.C.M.* (*Empld. Ind. Stg. Serv.*) - 19Aug.18
Marshall, H. (*Empld. Ind. Stg. Serv.*) - - - - 26Aug.18
Cooper, M. H. (*War Office*) 28Aug.18
Reynolds, C. E. J. (*Empld. Wireless Coe., Ind. Estabt.*) 14Sept.18
Smitherman, H. C. (*Empld. Ind. Estabt.*) - - - 13Oct.18
Bevan, J. D. (*Empld. Ind. Stg. Serv.*) - - - - 23Oct.18
Vint, C. D., *p.d.* - - - 5Jan.19
Hogg, G., *o.d.* - - - 14June19
Brown, A., R., *o.o.*, *o.d.* - - 21June19
Bulgar, J. A., *f.o.* - - 25Aug.19
Cave, A. R. (*Empld. Ind. Stg. Serv.*) - - - - - 30Oct.19
Church, F. (*Empld. Ind. Stg. Serv.*) - - - - 25Nov.19
Newton, A. (*Empld. Ind. Stg. Serv.*) - - - - - 2Dec.19
Deacon, A. E. (*Empld. Ind. Stg. Serv.*) 15Dec.19
Henry, A. G. (*Empld. R.E. India*) 4Mar.20
McGuffie, A. H., *t.a.* - 25Mar.20

2nd LIEUTENANT.

Cotton, B. H. C. (*Empld. R.E.*) 18Dec.19

QUARTER-MASTERS.

Hynes, E. T., *D.S.O.* (*lt.-col.* 3 *June* 19), *sp. emp.* 24June20
Wilson, G., *D.S.O.* (*lt.-col.* 1 *Jan.* 19) (*R. Mil. Sch. of Music*) 24Feb.00
Thomas, G. C., *D.S.O.* (*lt.-col.* 4 *Nov.* 21) (*Qr.-Mr. & Adjt. D. of York's R. Mil. Sch.*) 23Feb.01
Skinner, E. W., *D.S.O.* (*lt.-col.* 19 *Jan.* 22)) (*Eptl. Stn., Porton*) 3Mar.01
Landen, A., *D.S.O.*, *D.C.M.* (*lt.-col.* 3 *June* 19) (*R. Hosp., Chelsea*) 16Mar.01
Berrow, J., *O.B.E.* (*maj.* 2 *Aug.* 17), *Garr. Adjt.* .. 2Aug.02
Heath, T. A., *M.B.E.* (*maj.* 1 *July* 17) (*War Office*) 24Jan.03
Smyth, R. W. (*maj.* 3 *June* 17) 11May04
Burton, G. R. (*Maj.* 22 *Oct.* 17) (*Garr. Qr.-Mr. Constantinople*) 22Oct 04
Skeats, T. G., *O.B.E* (*lt.-col.* 1 *Jan.* 21) (*War Office*).. 16Nov.04
Crook, A., *O.B.E.* (*maj.* 11 *Oct.* 18), *s.* 11Oct.06
Lickman, H. S., *O.B.E.*, (*maj.* 1 *Jan.* 16) 10Nov.06
Betts, J., *D.S.O.* (*capt.* 3 *Apr.* 17) (*Supdt. Phys. Trng.*) 3Apr.07
Aris, C. J., *D.S.O.* (*maj.* 16 *June* 19) (*Cav. School, Netheravon*) 3Sept.08
Reid, N., *M.C.*, *D.C.M.* *maj.* 1 *Jan.* 18) (*Qr.-Mr. & Adjt., Small Arms Sch.*) .. 24Oct.08
Price, W. T., *M.C.* (*maj.* 1 *Jan.* 19) (*War Office*) .. 2Nov.10
Palmer, G., *M.B.E.*, *D.C.M.* (*Maj.* 3 *June* 19) (*Adjt. and Qr.-Mr. Sch. of Education Shornciffe*) 14June11
Pryce, W. J. D., *O.B.E.*, *D.C.M.* (*capt.* 1 *July* 17), *f.c.* 20June12
Dormor, R. D. (*Capt.* 1 *July* 17) 1Jan.13
Dwyer, E., *O.B.E.*, *M.C.* (*capt.* 24 *Nov.* 17) (*Temp. Capt. A.S.C.*), ... 27Nov.14
Coates, T., *O.B.E.* (*capt.* 1 *Dec.* 17) 1Dec.14
Simpson, H., *M.B.E.*, *M.C.* (*capt.* 13 *Oct.* 18) (*War Office*) 12Oct.15
Morris, F. M. A., *M.B.E.* (*capt.* 8 *Jan.* 19) (*War Office*) 8Jan.16
Sharp, W., *M.B.E.* (*capt.* 9 *Sept.* 19) *s.* 9Sept.16
Oxburgh, G. S., *M.B.E.*, *lt.* (*Committee of Imperial Defence*) 21Sept.16
Gooch, H., *M.B.E.*, *lt.* (*War Office*) 21Sept.16
Batty, G. H., *M.B.E.*, *lt.* (*War Office*) 21Sept.16
Ives, W. H. M., *O.B.E.*, *lt.* (*Committee of Imperial Defence*) 9Dec.16
Isaac, W. R. V., *M.B.E.*, *M.C.*, *lt.* (*War Office*) .. 26Jan.17
Banger, J. H. A., *M.B.E.*, *lt.* (*War Office*) 7May17
Lowther, T. E., *M.B.E.* (*maj.* 3 *June* 19) (*Camp Qr.-Mr. Aldershot*) .. 22June17
Daynes, W. H., *O.B.E.*, *lt.* (*War Office*) 20Sept.17
Webster, J. H., *M.B.E.*, *M.C.*, *lt.* (*War Office*) .. 25Nov.17
Porters, A. G., *M.C.*, *lt.* .. 25Nov.17
Britton, W. P., *M.B.E.*, *lt.* (*War Office*) 6Dec.17
Jordan, J. W., *D.C.M.*, *lt.* (*War Office*) 26Feb.18
Summersell, A., *lt.* 1Dec.18
Rawlins, F. W., *M.B.E.* *lt.* (*War Cabinet*) .. 23Dec.18
Palmer, W., *M.C.* (*Phys. Trng.*) *capt.* 15Mar.19
Hendry, W. S. (*Capt.* 17 *June* 19) (*Supt. Aldershot Comd. Fire Brig.*) .. 17June19
Macrae, J. N., *D.S.O.* (*maj.* 18 *Dec.* 21) (*Queen Victoria's School*) 18Sept.21

DIRECTORS OF MUSIC.

Ferguson F. (*capt.* 1 *July* 19), h.p. 29Aug.14
Adkins, H. E. (*lt.* 22 *Sept.* 21) 22Sept.21

Digitized by Google

HALF-PAY OFFICERS ON THE ACTIVE LIST.

COLONELS AND BREVET-COLONELS.

Arranged according to date of being placed on half-pay.

Name.	Half-Pay	Colonel.
Palmer, C. E., *C.B., C.M.G. D.S.O.*	23Jan.19	23Jan.19
Rivett-Carnac, S. G. *(late R.E.)*	30Oct.18	30Oct.18
Crowe M. A. C., *C.M.G. (late R.A.), p.a.c.*	6Jan.20	30Oct.18
B.C. *Gordon, W. E.* C.B E., A.D.C.	1Mar.20	9Oct.13
Trotter, A. R., D.S.O., M.V.O.	1May20	1Jan.19
Garstin, H E., *D.S.O. (late R.A.)*	3Sept.20	3June19
Mackenzie, F. W., *D.S.O. (late R.A.)*	7Sept.20	7Sept.19
Keyworth, R G., *D.S.O. (late R.A.)*	17Sept.20	1Jan.19
Coldstream, W. M., *(late R.E.)*	22Oct.20	22Oct.19
Johnson, R. M., *C M.G., D.S.O. (late R.A.), p.s.c.*	9Nov.20	3June19
Carey, H. E., *C.M.G., D.S.O. (late R.A.)*	14Nov.20	3June19
Wilson, F. A., *C.M.G., D.S.O. (late R.A.)*	1Jan.21	1Jan.19
Lewin, H. F. E., *C.M.G. (late R.A.)*	1Jan.21	1Jan.19
Cotton, A. S., *C.M.G., C.B.E., D.S.O., A.M. (late R A.)*	1Jan.21	3June19
Stallard, S. F. *C.M.G., D.S.O (late R.A.)*	1Jan.21	6Feb.20
Arbuthnot A.G. *C.M G., D.S.O. (late R.A.)*	1Jan.21	13Mar.20
Forman, A. B., *C.M.G., D S.O. (late R.A.)*	1Jan.21	14Mar.20
Wainwright, A. R., *C.M.G. D.S.O. (late R.A.)*	1Jan.21	18Apr.20
Ward, H., *C.M G D.S.O. (late R.A.) g.*	1Jan.21	11Sept 20
Pring'e, H. G., *D.S.O. (late R.A.), p.s.c.[.]*	3Jan.21	18Feb.19
Bruce, T., *C.M.G. D.S.O.*	18Jan.21	3June18
Galloway, J. J., *(late R.E.)*	10Mar.21	1Oct.19
Knight, H. L. *C.M.G., D.S.O., p.s.c.*	14Mar.21	3June19
Deshon, F.G.T., *(late R.A.) g.*	6Apr.21	6Apr.21
Kearsley, R. H., *C.M G., D.S.O., p.s.c.*	21Apr.21	1Jan.19
Fergusson, A C., *C.M.G., D.S O., g.*	1May21	1Jan.20
Kelly, C. R. *C.M.G., D.S.O.*	1May21	3June20
Riddell, R. B., *D.S.O.*	1May21	1May21
Swinton, C. W., *C.M.G., D.S.O.*	1May21	1May21
L'vingstone-Learmouth, J. E. C., *C.M.G., D.S.O.*	31May21	3June18
Stanley, *Hon* A. F., *D.S.O.*	20June21	1July19
Loring, W., *C.M.G., D.S.O. (late R.A.)*	13July21	3June19
Fane, C., *C.M.G., D.S.O.*	4Sept.21	18Feb.19
St. Leger, S. E., *C.M.G., C V.O., D.S.O.*	1Oct.21	19Feb.21
Anderson, R. J. P., *C.M.G., D.S.O.*	8Dec.21	29Sept.20
Newman, C. R., *C.M.G., D.S.O. (late R.A.) p.s.c.*	10Dec.21	1Jan.19
James, M. R. de B., *C.M.G. (late R.A.S.C.)*	17Dec.21	30Oct.18
Statham, J.C.B., *C.M.G., C.B.E (late R.A.M.C.)*	26Dec.21	26Dec.17
Weber, W. H. F., *C.M.G., D.S O., (late R.A.) p.s.c. [1]*	1Jan.22	24Apr.20
Andrus, T. A., *C.M.G.*	17Jan.22	3June20
Hanna, J C., *D.S.O., g.*	23Jan.22	1May21

Digitized by Google

Arranged according to Seniority.

LIEUTENANT-COLONELS.

Fair, F. K., *C.B., p.s.c.* [L] 1Apr.13
Thackeray, C. B., *D.S.O.* 28Aug.16
Walker, E. W. M., *g.* 1May17
Paterson, P. J., *C.M.G., D.S.O.* [*l*] 8May17
North, E. B., *C.M.G., D.S.O.* [*l*] 18May17
Hudson, A. R., *C.M.G., D.S.O.*, [*l*] 1June17
Webb, A. H., *C.M.G., D.S.O.*, *g.* 9June17
Wynne, H. E. S., *C.M.G., D.S.O.* 11June17
Clark, W. E., *C.M.G., D.S.O.* 24June17
Richardson, J. J., *D.S.O.* 1July17
Rainsford-Hannay, F., *C.M.G., D.S.O., p.s.c.* 1July17
Gill, D. H., *C.M.G., D.S.O.* 9July17
Warburton, W. M., *C.M.G., D.S.O. g.* 21July17
Hartland-Mahon, M. C. J., *D.S.O.* 7Aug.17
Campbell, N. St. C., *C.M.G., D.S.O.* 10Aug.17
Knox, R. F. 3June17 21Sept.17
Turner, H. H., *i.* 1Oct.17
Willis, S. G. R., *D.S.O.* [*l*] 1Oct.17
Wyatt, G. N., *D.S.O.* [*l*] 4Oct.17
Thorpe, E. I. de S., *C.M.G., D.S.O.* [*l*] 16Oct.17
Macdonald, R. H. 18Feb.16 2Nov.17
Hart, H. T., *C.B.E., g.* 22Nov.17
Brierley, G. T., *C.M.G., D.S.O., g., f.s* 23Nov.17
Jones, E. H., *D.S.O.* 10Dec.17 11Sept.16
Stanley, F., *D.S.O.* [*l*] 12Dec.17
Forsyth, J. A. C., *C.M.G., D.S.O.* 25Dec.17
Gordon, W. F. L., *C.M.G., D.S.O.* 10Jan.18
Nugent, G. R. H., *O.B.E., p.s.c.* [L] 3June16 29Jan.18
Keogh, T. M. 29Jan.18
Lea, F. C. P., *C.M.G., D.S.O., c.* 1Feb.18
Meynell, G., *C.M.G., p.s.c* [*l*] 11Feb.18
Russell, *Hon.* A. V. F., *C.M.G., M.V.O., p.s.c.* [L] 1Jan.19
Cockburn, J. B., *D.S.O.* 31Jan.19 3June15
Healing, R. K. 3Feb.20 3June18
Davies, E. L. V. S. 16Feb.20
Newton, C. J., *p.s.c.* 16Apr.20
Cobden, G. G., *C.B.E.*, e.a. 20June20
Hickie, C. J., *C.M.G.* 25Aug.20 1Jan.17
Castle, S. M., e.a. 20Feb.21
Bartos, R. L., *D.S.O., g.* 1May21
Stonor, W. G., *M.C.* 6July21 3June18
Erskine, A. E., *D.S.O.* (*Eq. to the King*) 10Aug.21 1Jan.18
Truman, C. M., *D.S.O.* 4Sept.21 1Jan.18
McTaggart, M. F., *D.S.O.* 10Feb.22 1Jan.18

MAJORS.

Muter, R. S. 1Aug.08
Toke, R. T. [*l*] 22Mar10 *bt. lt.-col.* 3June16
Holmes, R. H., *C.M.G., F.R.C.V.S.* 26Sept.10
Welchman, S. C., *O.B.E* 15Oct.11
Bennett, W. L., *M.B., F.R.C.S. Edin.* 21Mar.13
Lambton, G. C., *D.S.O., O.B.E.* 4May12 *bt. lt.-col.* 3June15
Duffey, A. C., *M.D.* 29Aug.12
Sheehan, G. F., *D.S.O.* 19Jan.13 *bt. lt.-col.* 1Jan.17
Lucas, C. F. 7Oct.14
Clough, H. K., *O.B.E.* 19Oct.14
Darell, *Sir* L. E. H. M., *Bt., D.S.O.* 21Oct.14
Pollard, C. J. K. [*l*] 30Oct.14
Disney, J. W. K., *o.* 30Oct.14
Page, L. M. S., *D.S.O.* 30Oct.14 *bt. lt.-col.* 3June19
Macdonald, H. 30Oct.14
Smyth, F. J. N. 30Oct.14
Sherrard, L. A. 30Oct.14
Henderson, J. A. 30Oct.14
Murray, W. A., *C.M.G., D.S.O.* 30Oct.14 *bt. lt.-col.* 1Jan.18
Elam, H. W. T. 30Oct.14
Lloyd, L. H., *O.B.E.* 3Oct.14
Lyster, P. G. 30Oct.14
Oldham, F. H. L., *D.S.O.* 30Oct.14 *bt. lt.-col* 3June18
Hunt, C. O. C. 30Oct.14
Raimond, F. W. 30Oct.14
Kitchin, I. H. 20Nov.14 *bt. lt.-col.* 1Jan.19
Mackinnon, A. *L.* 11Mar.15
Wallinger, E. A., *D.S.O.* [*l*] 15Mar.15
North, R. E. N. 3May15
Lucas, T. C., *M.B., R.A.M.C.* 1July15
Gurney, H. E. 5Aug.15
Hornby, C. B., *D.S.O.* 5Aug.15
Hamilton, F. A. C., *M.C.* 18Sept.15
Nye, V. A. [*L*] 18Sept.15
Maughan, F. G., *D.S.O.* 18Sept.15 *bt. lt.-col.* 1Jan.19
Parkinson, C. C., *M.V.O.* 18Sept.15
Leith, A. E., *O.B.E.* 18Sept.15
Manby, G. L. H. (*s.c.*) 18Sept.15
Rowlatt, H. N. 18Sept.15
Luther, G. F. 18Sept.15
Lloyd, H. C. L. 18Sept.15
Hume, H. B. T., *M.B.E.*, 18Sept.15
Druce, V. P. 18Sept.15
Colquhoun, A. F. R. 18Sept.15
Stanton, H. A. S., *D.S.O.* 18Sept.15
Backhouse, H. 18Sept.15
Sauer, A. E. 18Sept.15
Joyce, P. C., *C.B.E., D.S.O.* 18Sept.15 *bt. lt.-col.* 3June17
Bromhead, B. G. 18Sept.15
Sale-Hill, A. R. S. 18Sept.15 6July17
Hynes, B. M., *O.B.E.* 18Sept.15
Lupton, A. W. 18Sept.15
Tottenham, W. E. W. 18Sept.15
Palmer, B. O., *M.B.E.* 18Sept.15
Badger, T. R., *O.B.E.* 4Oct.15
Birt, R. W. 1Oct.15
Wood, J. H. 7Oct.15
Logan, R. H., *O.B.E.* 9Oct.15 *bt. lt.-col.* 1Jan.16
Cromie, M. J. 15Oct.15
Graham, J. H., *M.B.* 15Oct.15
Messervy, C. C. 26Oct.15
Myburgh, C. de F. 26Oct.15
Thatcher, G. G., *D.S.O., g.* 16Nov.15
Duncan, W. B., *M.C.* 30Dec.15
Sandford, D. A., *D.S.O.* [L] *g.* 30Dec.15 *bt. lt.-col.* 3June19
Beaumont, *Sir* G. A. H., *Bt.* 5Jan.16
Ramsay, J. G., *D.S.O., O.B.E.* 5Jan.16
D'Esterre, P. O. E., *D.S.O.* 8Jan.16
Master, H. F. H. 8Jan.16
Lloyd, A. M. O. J., *M.C.* 8Jan.16
Gray, R. W., *O.B.E.* 16Jan.16
Elverson, J. H. 1Mar.16
Don, J. A., *D.S.O.* (*s.c.*) 14Mar.16
Venables, J. D., *D.S.O., t.a.* 11May16
Thorneycroft, G. E. M., *D.S.O.* 20May16
Rose, A. B. 22May16
Owen, R. A., *M.C.* 3June16
Bruce, R. W. V. 12July16
Williams, R. M., *M.C.* 27July16 *bt. lt.-col.* 1Jan.19
Hopkins, I. B. 4Dec.16
Hall, G. L., *O.B.E.* 21Dec.16
Eyre, R. G. 18Jan.17
Haworth, R., *D.S.O., M.V.O.* 18Jan.17
Bockett-Pugh, H. A. D. 18Feb.17
Lovell, E. B. 1May17
Montague, S. F., *O.B.E., p.s.c.* 1May17
Edwards, L. C., *O.B.E., o.* 1May17
Savory, R. H. 9Aug.17
Lynch, F. J. E. 28Sept.17
Mount, A. H. L., *C.B.E.* 1Oct.17 1Jan.18
Poynts, R. H., *M.C.* 23Oct.17
Passy, L. F. 6Dec.17
Kelly, J. U., *D.S.O.* 28Jan.18

Digitized by Google

Half-Pay Officers on the Active List.

Majors—*contd.*

Johnson, V. G. 20 Jan. 18
Colfox, W. P., *M.C.* 24 Mar. 15
Firth, D. 28 July 15
Dickson, H. S. 29 July 19
8 June 19
Kelly, C., *M.C.*, *M.D.* 28 July 19

CAPTAINS.

Liddon, M. R. 21 Jan. 02
bt. maj. 1 Jan. 17
Bell, W. B. 29 Jan. 11
bt. maj. 3 June 17
Lancaster, H. 13 Mar 13
Horn, T. G. 14 Dec. 12
Walker, P. L. E., *D.S.O.* 10 Mar. 13
Newington, C., *M.V.O* 19 Dec. 13
bt. maj. 1 Jan. 18
Jolliffe, C. E., *M.C.* 11 Apr. 14
Evans, J. W. D. 5 Aug. 14
Pennyman, J. B. W. 18 Sept. 14
Leschmere, R. B. H. 18 Sept. 14
Irwin, G. V. C. 23 Sept. 14
Scott-Tucker, D. G. H. H. 25 Oct. 14
bt. maj. 3 June 19
Anwyl, M. I. H. 27 Oct. 14
Holmes, H. 30 Oct. 14
Morgan, N. A., *M.C.* 1 Nov. 14
Williams, W. d'E., *O.B.E.* 2 Nov. 14
bt. maj. 3 June 17
Fitzalan-Howard, *Hon.* H. E. 14 Nov. 14
Houstoun, G. L. F. 5 Dec. 14
Brown, L. K. V. 11 Dec. 14
Murray, A. C. 23 Dec. 14
Arkwright, R. A. 27 Dec. 14
Wise, T. A. 28 Dec. 14
Leverson, G. R. F., *D.S.O.* 6 Jan. 15
bt. maj. 1 Jan. 17
Dammers, R. W. 21 Jan. 15
Salmon, H. M. B., *D.S.O.* 24 Jan. 15
Kenny, B. M., *M.C* 31 Jan. 15
bt. maj. 3 June 19
Howes, S., *D.S.O.*, *M.C.*, (*s.c.*) 31 Jan. 15
Carrington, S. F. 25 Feb. 15
Purcell, R. J. H. 1 Mar. 15
Robinson, A. F. E. 25 Mar. 15
Shore, L. R., *M.C.* 30 Mar. 15
Officer, W. G. 19 Apr. 15
Cahusac, A. N., *M.C.* 28 Apr. 15
May, G. C., *M.C.* 30 Apr. 15
Cobb, E. C., *D.S.O.* 10 May 15
Bolton, D. St. C. 11 May 15
Scott, R. A 10 June 15
Miller, A. E., *M.C.* 10 June 15
Errington, L. 10 June 15
Tottenham, E. G. 18 June 15
Walker, C. A. S. 15 July 15
bt. maj. 1 Jan. 19
May, E. C. 2 Aug. 15
Watkin, A. E., 3 Bn. R.W. Fus. 4 Sept. 15
Nicholls, W. H. M., *M.C.* 12 Sept. 15
Straker, G. H., *M.C.* 21 Sept. 15
bt. maj. 1 Jan. 19
Seazley, J. R. 22 Sept. 15
Egerton, G. W. 1 Oct. 15
Waller, A. J. R. 1 Oct. 15
Lethbridge, N. B. (*attd. O.T.C.*) 1 Oct. 15
Morley, V. S. 1 Oct. 15
Turner, C. A. C. 1 Oct. 15
Maxwell, I. S. J. C. 1 Oct. 15
Morgan, J. B. 2 Oct. 15
Bulkeley-Johnson, V. F. 5 Oct. 15
Lawrence, G. St. P. 11 Oct. 15
Baines, C. S., *D.S.O.* 18 Oct. 15
Sprey-Smith, S. H. 24 Nov. 14
Pickering, A. C., *M.C.* 25 Nov. 15
Wilson, E. R. 29 Nov. 15
Brereton, C. L. 23 Dec. 15
bt. maj. 1 Jan. 18
Farwell, A. W. 1 Jan. 16
Alston, J. S., *O.B.E.* 11 Feb. 16
Scully, V. M. B., *D.S.O.*, *O.B.E.* 9 Mar. 16
Archdale, O. A. 1 Jan. 17
Haslewood, J., *M.C.*, *D.C.M.* 1 Jan. 17
bt. maj. 1 Jan. 19
Reavely, C. T. H. 1 Jan. 17
Cheadle, T. 16 Jan. 17
Price, V. M. 18 Feb. 17
Orwin, W. 26 Feb. 17
Kennedy, J., *D.S.O.*, *M.C.*, *D.C.M.* 27 Mar. 17
bt. maj. 3 June 19
Cliff, W. McC. 2 Apr. 17
Innes, E. H. 29 Apr. 17
Hughes-Onslow, O. 9 July 17
Macartney, J. J. 17 July 17
Benett-Stanford, V., *M.C.* 18 July 17
Livingstone-Learmonth, M. J. 1 Aug. 17
Peckham, H. 4 Sept. 17
Turnbull, D. *M.C.* 8 Sept. 17
Flook, W. B., *O.B.E.* 8 Sept. 17
Radcliff, R. F. 14 Sept. 17
O'Brien, *Hon.* H. B., *M.C.* 28 Sept. 17
Howard, G. C. 11 Oct. 17
Matheson, J. C. McI., *D.S.O.* 28 Oct. 17
Cawson, L. D. 2 Nov. 17
Sharp, D. C. G. 3 Nov. 17
Sharp, R. F. H. 3 Nov. 17
Towells, W. M. 3 Nov. 17
Roberts, A. 3 Nov. 17
Bairstow, G. W. I. 29 Nov. 17
Barton, N. F. 2 Dec. 17
King, W. J. 10 Jan. 18
Hogg, C. B., *M.B.* 10 Feb 18
McCall, A. G. 20 Mar. 18
O'Connor, D. H. St. J. 27 Mar. 18
Hay, B. McE. A. 3 Apr. 18
Crouch, H. A., *M.C.* 24 Apr. 18
Davis, B. F. R., *O.B.E.* 22 May 18
Molyneaux, J. J., *M.B.* 3 July 18
Pratt, O. B. 7 Aug. 18
Matson, R. C. 20 Aug. 18
Williams, R. H. 18 Sept. 18
Boyd, H. M. (*l*) 24 Sept. 18
Tremayne, C. H., *M.C.*, *s.* 9 Oct. 18
Westell, C. E. (*D.O.*) 18 Dec. 19
Rodd, A. 8 May 20
Batton, L. H. C., *M.C.* 1 June 20
Codrington, C. W. G. H. 6 July 20
Hobson, E. A. H. 28 Oct. 20
Preedy, A., V.C. 2 Jan. 21
Abbott, C. S., *M.C.* 9 Jan. 21
Purchas, F. 24 Mar. 21
Will, L. J. A., *M.C.* (*s.c.*) 30 Apr. 21
Pennell, R., *D.S.O.* 10 Aug. 21

LIEUTENANTS.

Donovan, E. B. 5 June 14
Kekewich, S., *M.B.E.* 23 Sept. 14
Conant, N. C. P. 21 Oct. 14
Walmsley, A., *M.C.* 27 Oct. 14
Lloyd, L. W. 1 Nov. 14
Trew, V. P., *M.C.* 18 Jan. 15
Gordon, G. C. 11 Mar. 15
Bendyshe, J. N. 13 Mar. 15
Harrison-Wallace, R. McC. 15 Mar. 15
Smith, J. L. H. 11 May 15
Chichester, B. A. 29 May 15
Saltmarshe, P. 4 June 15
Lawton, P. N. A. C. 9 June 15
Malone, G. 25 June 15
Geddes, R. A. H. S., *M.C.* 23 July 15
Meeres, C. O. 23 July 15
Briguier, H. 11 Aug. 15
Hewitt, G. F. 26 Aug. 15
Brittan, E. M. G. 30 Sept. 15
Dixson, J. H. 30 Sept. 15
Craig, J. L. W., *M.C.* 1 Oct. 15
Whitehead, A. D. 2 Oct. 15
Thomas, G. R. 18 Jan. 16
Hulbert, H. B. 3 Feb. 16
McWha, N. T. B. R. 14 Feb. 16
Stewart-Savile, D. N., *M.C.* 17 Feb. 16
Deahwood, A. C. H. 1 Mar. 16
Livingstone - Learmonth, L. E. 2 Mar. 16
Foster, H. P. 17 Mar 16
Barry, J. R. FitzR. 16 Apr. 16
Monk, E. F. J. 5 May 16
Milward, H. H. 20 June 16
de Bethune, *H. F.* 26 June 16
Mackey, M. V. 19 July 16
Tidy, C., *M.C.* 23 July 16
Barrow, W. J. W. C. 23 July 16
Forde, F. H., *M.C.* 8 Aug. 16
Ibbitson, G., *M.B.E.* 8 Aug. 16
Conan-Davies, G. K. 11 Sept. 16
Biddulph, M. W. J. 16 Sept. 16
O'Callaghan, C. T., *M.C.* 18 Sept. 16
Dunstone, W. P., *M.C.* 1 Oct. 16
West, C. 7 Oct. 16
Champney, C. N. 17 Nov. 16
Arnott, R. J. 25 Nov. 16
Rance, F. 18 Nov. 16
Hordern, H. E. 27 Nov. 16
Snape, B. 9 Dec. 16
Baker, E. A., *M.C.* 16 Dec. 16
Walker, K. M. 1 Jan. 17
Bourne, H. E. 1 Jan. 17
Booth, G. E. 1 Jan. 17
Taylor, J. E. 1 Jan. 17
Margrett, A. C. 19 Jan. 17
Grey, E. M. 26 Jan. 17
Cook, C. H. H. C. 6 Feb. 17
Dunlavey, E., *D.C.M* 17 Feb. 17

Digitized by Google

Half-Pay Officers on the Active List.

LIEUTENANTS—*contd.*

Houghton, R. A. 26Feb.17
Clark, R. L. 16Mar.17
Macdonald, A. 11Apr.17
Digby-Jones, P. K., *M.C.* 4May17
Costello, R. E. 13May17
Stewart, C. G. 22May17
Backhouse, H. W. 11June17
Collings, E. P. 1July17
Balfour, W. J. 1July17
Sibley, F. S. A. 1July17
Tatham, E. T. 1July17
Keppel-Palmer, C. M. 1July17
Lane, T. W. 1July17
Durward, W. S., *M.C.* 1July17
Shard, C. B. 1July17
Roseigh, J. 1July17
Bowater, L. F. 1July17
Pratt, G. B. 1July17
Collins, W. E. 1July17
North, D.W.J., *M.C.* 1July17
Bingham, R. H., *M.C.* 1July17
Kirk, C G. P. 1July17
Armstrong, J. 1July17
Soames, J. A. 1July17
Pring, N. G. 1July17
Homfray, J. M. B., *M.C., o.o.* 1July17
Miller, O. M., *M.C.* 1July17
Fison, J. R. G. 1July17
Nix-James, E W. 1July17
Smith, C. F. T., *M.B.E.* 1July17
Greig, M. 1July17
May, H., *D.S.O., M.C.* 1July17
Larking, E. V. 1July17
Lane, G. J. 1July17
Summers, A. N. G. 1July17
Drysdale, A. O. 1July17
McKean, E. FitzG. 1July17
Biggs, H. W. 1July17
Corby, H. G. 1July17
Barrington, C.M.J. 1July17
Jones, W., *M.B.E.* 1July17
Wallace, B. E., *M.C.* 1July17
Moulden, H. 1July17
Hopkins, A. C. 1July17
Longton, F. P., *M.C.* 1July17
MacKay, A. 1July17
Phillips, S. N. H., *M.C.* 1July17
Bailey, C. F. C. 1July17
Oliver, G. D'A. W. 1July17
Selby, C. W. F. 1July17
Morgan, C. D. 1July17
Grassie, J., *D.S.O.* 1July17
Briggs, K. D. 1July17
Gunning, C. W. T. 1July17
Watts, E. M. 1July17
Campbell-Robertson, A. I. 1July17
Broadhurst, A.G.W. 4July17
Tattersall, E. H., *D.S.O.* 26July17
Molz, F. E. 26July17
Laidlaw, R. 26July17
Jowett, V. H. 1Aug.17
Somerset-Leeke, H. E. G. 4Aug.17
Blee, E. L. 18Aug.17
Thomas, N. H. S. 19Aug.17
Hammond, R. G., *M.C.* 19Aug.17
Hyde-Johnson, A. 19Aug.17
Lindsay, R. H. 28Sept.17
Shawcross, A. 8Sept.17
Wood, A. F. 21Sept.17
Baker, W. G., *M.C.* 22Sept.17
Walker, F. D. S., *M.C.* 26Sept.17
Ferme, J. C. H. 27Sept.17
Spafford, K. E. A. 7 Oct.17
Williams, H. W. 7Oct 17
Hale, W. S. 7 Oct. 17
Sutro, C. F. S. 7 Oct.17
Darby, G., *O.B.E., M.C.* 11 Oct.17
Patman, B. P. 15 Oct.17
Mayers, E. H. 25 Oct. 17
Norton, F. G., *M.C., D.C.M.* 7Nov.17
Streatfeild, A. C., *M.C.* 10Nov.17
MacKenzie, W. 12Nov.17
Purvis, J. A. S. 26Nov.17
Burke, C. J. 26Nov.17
Thorpe, G. G. 4Dec.17
Thorpe, W. B. M. 4Dec.17
Cordwell, C. E. 16Dec.17
Douglas, G. C. 23Dec.17
Macleod, W. 27Dec.17
Norman, R. D. H. 4Jan.18
Ellam, H. J. 4Jan.18
Lomax, G. 19Jan.18
Farnfield, G. G. 19Jan.18
White, C. FitzH. T. 4Feb.18
Palmer, E. A. P. 16Feb.18
Chambers, L. B. 16Feb.18
Stephens, A.S., *M.C.* 16Feb.18
Orgill, E. F., *M.C.* 16Feb.18
Tucker, N. O. 16Feb.18
Robb, F. 16Feb.18
Odbert, W. H., *M.C.* 18Feb.18
Saltwell, E.J., *M.C.* 22Feb.18
Buchanan, R. 26Feb.18
Odell, T. U. 26Feb.18
Graham, E. F. S. 4Mar.18
Joyce, T. V. 6Mar.18
Barker-Benfield, T. F., *M.C. (I)* 6Mar.18
Nisbet, A. G. 20Mar.18
Neden, W. J. 17Apr.18
Strange, J. R. 22Apr.18
Sinclair, G. N. D. 27Apr.18
Brown, J. B. 27Apr.18
Lilburne J. F. W. 27Apr.18
Coleman, G. C. 27Apr.18
Brooks, A. T. 27Apr.18
Malcolm, K. J. 27Apr.18
Low, W. A. 27Apr.18
Vernon, V. L., *M.C.* 27Apr.18
Robinson, W. 28May18
Jackson, J. E. 8June18
McDonald, W. A. 14June18
Collyer, G. A. 24June18
Clarke, W., *M.C.* 28June18
Hillings, G. B. 6July18
McLellan, W. 2Aug.18
Mallett, H. C. 24Aug.18
Arbuthnott, A. 28Aug.18
Davies, W. E. 28Aug.18
Harrington, T. F. 7 Oct. 18
Wills, W. D. 1Nov.18
David, E. A., *M.C.* 1Nov.18
Gurney, D.W.T., *M.C.* 1Nov.18
Trusted, G. R. Van L. 5Nov.18
Bayliss, T. B. 26Nov.18
Potter, L. C. 27Nov.18
Delaney, M. 5Dec.18
Munday, W. T., *M.B.E.* 11Dec.18
Cole, J. T. 17Dec.18
Whatmough, A. 18Dec.18
Defley, J., *D.C.M., M.M.* 27Dec.18
White, W. 27Dec.18
Holeywell, F. C., *M.M.* 4Jan.19
Trendell, C. J. W. 5Jan.19
Syme, G., *M.C.* 5Jan.19
Bartlett, C. W. 18Jan.19
Thomas, A. 19Jan.19
Grierson, K. MacI., *D.S.O., M.C.* 4Feb.19
Hands, A. C. W. 5Feb.19
Harstone, C. J. 22Feb.19
Gasson, N. E. 28Feb.19
Guillaume, E., *M.C.* 28Feb.19
Nicholson, C. A. J. 8Mar.19
Averdelck, G. U. 12Mar.19
Davies, T. L. 12Mar.19
Macintosh, I. D. 12Mar 19
Fuller, C. H., *M.C.* 22Mar.19
Woolgar, J.V., *M.C.* 30Mar.19
Willis, G. 16Apr.19
Tester, T. S. 4May19
Witts, H. 28May19
Fowler, A. S., *M.C.* 2June19
Crabbe, A. M. 21June19
Boyd, F A. N. 21June19
Kinnaird, *Hon.* P. C., *M.C.* 21June19
Cleland, J. W. C. 21June19
MacLachlan, J. G. 21June19
Cockle, R. 21Jan.19
McCarthy, A. W. 13July19
Smith, A.F., *M.M.* 19July19
Maunder, W. C., *M.C., M.M.* 4Aug.19
Dickinson, J. T 26Sept.19
Reeves, F. A. 27Sept.19
Buckland, J. R. 24Oct.19
Clendenin, P. D. 24Oct.19
Ballantine, C. L. 24Oct.19
Sutherland, A. W., *M.M.* 28 Oct.19
Tyler, E., *D.C.M.* 16Nov.19
Brooker, L. J., *D.C.M., M.M.* 17Nov.19
Selth, A. W. 20Jan.20
Cope, H. 31Jan.20
Miles, G. H. 3Feb.20
Jensen, G. H. 9Feb.20
McKechnie, A. D. 21Feb.20
Way, J. C. 21Feb 20
Hartcup, J. A. 16Mar,20
Denne, R. A. 20Mar.20
Morley-Turner, L. 20Dec.20
Begg, I. E., *M.B.E.* 16July21
Manning, D. E. B. 16July21

2nd LIEUTENANTS.

Searles, W. C. 13Jan.15
Perkins, N. H. 14July15
Leach, J. R. 7Apr.16
Harvey, R. P., *M.C.* 4Sept.16
Fisher, C. J. 17Feb.17
Baillie, P. 26May17
Abbotts, T. H. 7Aug.17
Smith, E. H. 18Oct.17
Downing, E., *D.C.M.* 20Feb.18
March, F., *M.C., M.M.* 27Mar.18
Bellingham-Smith, A. 24Apr.18
Leeming, J. J. 26Sept.18
Morland, C. B. S. A. 16July19
Ingpen, R. L. L. 15July20
Lefroy, T. C. G. 16July20

QUARTER-MASTERS.

Parker, E. J., *M.C., capt.* 1June15
1June18
Jones, T., *lt.* 2Jan.17
Pillow, C. E. H., *lt.* 16Mar.19
Skirving, J., *lt.* 19May19
Blower, H., *capt.* 22Oct.19
22Oct.19

SURGEON-MAJORS.

Vella, R., *M.D.* 2Jan.13
Randon, R., *M.D.* 5Oct.16

Digitized by Google

CAVALRY.

Regimental Journal—Cavalry Journal, Royal United Service Institution, Whitehall, London, S.W.1.

1st Life Guards.

[*Regent's Park Barracks*].

The Royal Arms.

"Dettingen," "Peninsula," "Waterloo," "Tel-el-Kebir," "Egypt, 1882," "Relief of Kimberley," "Paardeberg," "South Africa, 1899-1900."

Uniform, scarlet. *Facings*, blue. *Plume*, white.

Agents—Messrs. Cox & Co.

Colonel-in-Chief.

THE KING.

Colonel.

s. Allenby, Field-Marshal *the Visct., G.C.B., G.C.M.G., p.s.c.* [L] Col. 5th L. 24Jan.20

Lt.-Colonel.

Wyndham, *Hon.* E. S., *D.S.O.* 1July19
20Sept.18

Majors.

Monckton-Arundell, *Hon.* G. V. A., *D.S.O. O.B.E.* (*S.C.*) 20June18
bt., lt.-col. 1July19
Hardy, L. H., *M.C.* 1July19
3June19
Wyndham, *Hon.* E. H., *M.C., s.c.s.* 21Oct.20

Captains.

Somers, *The Lord, D.S.O., M.C.* 13Nov 14
Caledon, *The Earl of* 13Nov.14
Althorp, *The Visct.* 24Sept.16
Spicer, A. N. F., Adjt. 23Feb.18
Loyd, R. L., *O.B.E., M.C.* 15Feb.19
Brinckman, T. E. W. } 12 Nov.20
Brassey, C. H. 20Aug.21
Astley, P. R., *M.C.* 23Jan23

Lieutenants.

Blandford, *The Marq. of* 2Oct.17
Broughton, U. H. R. 2Oct.17
Emmet, J. A. G. 27Apr.18
Baillie, *Hon.* A. M. A. 20Aug.19
1July17
Ogilvy, Hon. *B. A. A.*, M.C. (*Eq. to H.R.H. the Prince of Wales.*) 21Sept.20
1July17

2nd Lieutenants.

Jenkinson, R. C. H. 16July20
Filmer-Sankey, W. 15Sept.20
Thorp, R. A. F. 16Sept.20
15Apr.19
Adjt. Spicer, A. N. F., *capt.* 5Mar.19
R.M. Coggins, S. G., *lt.* 6Jan.18
Q.M. Dearnley, W. N., *O.B.E.* 23Aug.14
capt. 23Aug.17

Medical Officer.

Anderson, Surg. Maj. E. D. 27 Oct. 21

Veterinary Officer.

Rose-Mogg, Vety. Maj. 12Feb.23
G. B. C., *O.B.E.*

Director of Music.

Eldridge, H., *l.* 4 Oct. 21

Special Reserve.

Major.

Hamilton Stubber R., *D.S.O.*, Capt. ret. pay 24June15
7Aug.14

Captain.

Lieutenant.

2nd Lieutenants.

Hall-Dare, R. W. (*on Prob.*) 23 Oct. 21
Beauchamp, D. C. (*on Prob.*) 23Oct.21

2nd Life Guards.

[*Hyde Park Barracks.*]

The Royal Arms.

"Dettingen," "Peninsula," "Waterloo," "Tel-el-Kebir," "Egypt, 1882," "Relief of Kimberley," "Paardeberg," "South Africa, 1899-1900."

Uniform, scarlet. *Facings*, blue. *Plume*, white.

Agents—Messrs. Cox & Co.

Colonel-in-Chief

THE KING.

Colonel.

Bingham, Maj.-Gen. *Hon. Sir* C. E., *K.C.M.G., C.B., C.V.O.*, ret. pay (*Res. of Off.*) 21Feb.19

Lt.-Colonel.

Ashton, H. C. S. 20June21
23 Jan.20

Majors.

Penn, F., *M.C.* 19Nov.16
bt. lt.-col. 20June21
Cuninghame, W. W. S., *D.S.O.* 23Jan.20
s. Menzies, S. G., *D.S.O., M.C.* 14Sept.21
1Jan.17

Captains.

Wallace, D. E., *M.C.* 20Jan.15
Speed, E. J. L., M.C. 18Mar.15
Bethell, W. A. V 23June15
Beaumont, *Hon.* W. H. C., *M.C.* 1July15
Caritos, The Visct. 3Apr.19
Palmer, K. R. 1June19
Wilson, J. M. 24Aug.21
Blew-Jones, D. H. B. 14Sept 21
Vivian, R. C. G., Adjt. 14Sept.21

Lieutenants.

Lord, J. A. 1July17
Watson, G. M. 30July18
Lacy, M. J. P. 16July21
Usher, R. 16July21
20Dec.18

2nd Lieutenants.

Crosfield, E. O. 9Dec.20
Ferguson, A. H. 14July21

Adjt. Vivian, R. C. G., *capt.* 10Dec.19

R.M. Heldersness, W. 4Dec.13
16Dec.08
maj. 1July17

Q.M. Hidden, H., *M.C.* 24Aug.13
capt. 1July17

Director of Music.

Hall, C. W. H., *M.V.O.*, 6June14
maj. 26Jan.18

Digitized by Google

2nd Life Guards—*contd.*

Medical Officer.

Chambers, Surg.-Capt. G. O., *M.C.* 7July20
Luxmoore, Surg.-Maj. E. J. H., *M.C.* 27Oct.21

Veterinary Officer.

Body, Vety.-Capt. B. R. 14Jan.20
28Sept.15

Special Reserve.

2nd Lieutenants.

North, *The Lord* (*on prob.*) 1July21
Gooch, R. E. S. (*on prob.*) 1July21

Royal Horse Guards. (The Blues.)

[*Windsor*].

The Royal Arms.
"Dettingen," "Warburg,"
"Beaumont," "Willems,"
"Peninsula," "Waterloo,"
"Tel-el-Kebir," "Egypt, 1882,"
"Relief of Kimberley,"
"Paardeberg,"
"South Africa, 1899-1900."

Uniform, blue.
Facings, scarlet. *Plume*, red.
Agents—Messrs. Cox & Co.

Colonel-in-Chief.
THE KING.

Colonel.
Haig, Field-Marshal *the Earl*, *K.T. G.C.B., O.M., G.C.V.O., K.C.I.E., p.s.c.* [R.] 23July19

Lt.-Colonel.
Howard-Vyse, R. G. H., *C.M.G., D.S.O.*, p.s.c. 1Feb.22
8June17

Majors.

Innes-Ker, *Lord* A. E., *D.S.O.* 10Sept.19
Combe, H. C. S., *D.S.O.* 26Aug.20

Captains.

t. Turnor, *A. C.*, M.C. 14May15
Evans, R., *M.C.*, *p.s.c.* 15May15
bt. maj. 1Jan.21
de Klée, F. B. 1May19
Shennan, K. G. W. 4May19
Herbert, J. A., Adjt. 18Jan.20
Gollan, S. A. 27Apr.20
Molyneux, *The Visct.* 16Dec.20

Lieutenants.

Weld-Forester, *Hon.* C. G. W. 30July19
Graham, V. C. 26Sept.19
1July17
Lancaster, C. G. 21Feb.20
Daly, D. B. 20Dec.20
Broughton, H. R. 16July21
Jackson, F. G. W. 16July21
Worcester, *The Marq. of* 16July21
Smith, H. A. 17Dec.21

2nd Lieutenants.

Adjt. Herbert J. A., *capt.* 3Sept.19
R. M. Vaughan, C. G. 22Oct.13
capt. 1July17
Q.M. Keyworth, S. P. 22Aug.14
capt. 22Aug.17

Medical Officers.

Pares, Surg. Lt.-Col. B., *C.M.G., D.S.O.* 12Feb.19
Jones, Surg. Capt. G. B. H. 15Jan.20

Veterinary Officer.

e.a. Smith, Vety.-Capt. R. T. 26Mar.16

Director of Music.

Bilton, J. M., *lt.* 1Mar.19

Special Reserve.

Lieutenants.

Shaw, E. G. 21June19

Digitized by Google

Officer in charge of Records.

Dragoon Guards, Dragoons, Lancers and Hussars (including Yeomanry Lancer, Yeomanry Dragoon and Yeomanry Hussar Regiments), King Edward's Horse, Irish Horse and Camel Corps .. .. .. — Crichton, Lt.-Col. C. W. H., *D.S.O.* (*temp. Col. 9 Aug. 19*) .. .. *Canterbury* 9Aug.19

Assistant Officers .. .. .. — Whitehead, Lt. W., *M.B.E.*, ret. .. .. .. 29Apr.15; Wilson, Capt. E. R., *hp.* .. .. .. 18Sept.19; Cordwell, Lt. C. E., *D.C.M.*, *hp.* 24Nov.19

1st King's Dragoon Guards.

Edinburgh.

(Depôt—*Newport* (*Mon.*)

The Royal Cypher within the Garter.

"Blenheim," "Ramillies," "Oudenarde," "Malplaquet," "Dettingen," "Warburg," "Beaumont," "Waterloo," "Sevastopol," "Taku Forts," "Pekin, 1860," "South Africa, 1879, 1901-02."

Uniform, scarlet. *Facings*, blue. *Plume*, red. *Agents*—Messrs. Cox & Co.

Colonel.

Brownlow, Maj.-Gen. W. V., *C.B.*, ret. pay 18June08

Lt.-Colonel.

Williams, H. J., *D.S.O.* 14June18

Majors.

Spurrier, R. S. (*attd. 5th D.G.*) 2Mar.19

Harvey, S. E. 14Nov.19

d. Cooper, W. R. F., *D.S.O.*, *M.C.* 21Sept.20

Fleming, H. M. 17Sept.21

Captains.

Sprot, E. W. H. (*Instr. Cav. Sch.*) 28June18

Gladstone, T. H. 7Jan.17

f.o. Read, W. E., D.F.C., M.C., A.F.C. 18Aug.17

Hatfield, H. S. 31Aug.17

Captains—contd.

Ward, B. M. 18Aug.19

s. *Carleton-Smith, D.L.G* 18Aug.19

Card, F. W. F., *M.C.* 14Nov.19

Wilson, C. E. 17Nov.19

Muir, W. H., *M.C.* 21Nov.19

Richardson, A. B. H. N. 4Jan.20

Lieutenants

Holt, E. G. 20Oct.16

Parker, W. S. H. 20Oct.16

Moreton, J. P., *M.C.* 1July17

Greenshields, R. L. 1July17

Tiarks, J. G. E. 1July17

Waggett, J. L., M.C.. *Adjt.* 1July17

Leicester, C. B. W. 1July17

s. *Chalmers, T. H.* 1July17

Peacocke, L. G. L. 1July17

Bogle-Smith, J. A. 19Jan.18

Pain, J. F. F. 1Nov.18

Lamprey, R. A. 20Dec.20

Lloyd, W. F. 20Dec.20

Adjt. Waggett, J. L., *M.C.*, *lt.* 21Feb.20

Q.M. Mackey, A., *lt.* 3Mar.20

Militia.

Captain.

Lieutenants.

Cohn, M. D. 30Dec.18

McCullough, R. L. 7Jan.17

The Queen's Bays (2nd Dragoon Guards.)

Bangalore.

(Depôt—*Newport* (*Mon.*)

The Cypher of Queen Caroline within the Garter.

"*Pro Rege et Patria*"

"Warburg," "Willems," "Lucknow," "South Africa, 1901-02."

Uniform, scarlet. *Facings*, buff, *Plume*, black. *Agents*—Messrs. Cox & Co.

Colonel.

Fanshawe, *Sir* H. D., *K.C.M.G.*, *C.B.*, ret. pay

Lt.-Colonel.

Rome, C. S., *C.M.G.*, *D.S.O.* 24Sept.20; 8June17

Majors.

Stone, E. 21Apr.17

Heydeman, C. A., *M.C.*, *s.c.s.* 25May19

Olive, T. B., *M.C.* 11May20

Wootten, R. M., *M.C.*, *s.c.s.* 8Jan.21

Lamb, A. J. R., *D.S.O.* 23Mar.21

Captains.

Miss, H., *M.C.* 23Oct.17

Kingstone, J. J., *D.S.O.*, *M.C.* (*s.c.*) 23Oct.17

Barnard, R. T., *M.C.* 23Oct.17

Fanshawe, E. D., Adjt. 23Jan.17

t. Moore, G. A. 4Sept.18

Macnaughtan, C. P. C. 4Sept.18

c.a. *Whitmore-Smith, F. M.*, M.C. 29Sept.18

Ecott, H. 27Aug.21

Morrice, W. 28Aug.21

Lieutenants.

Reddington, W. R. [L] 23June17

Quin Smith, G. W. 23June17

Digitized by Google

The Queen's Bays (2nd Dragoon Guards)—*contd.*

Lieutenants—contd.

Horton, G. T. S., *M.C.* 1July17
Ryder, E. N., *M.B.E.*, *D.C.M.* 1July17
Toler-Aylward, V. G. 16Feb.18
Fanshawe, G. H. 27Apr.18
Cartmel-Robinson, E. M. 27Apr.18
Palmer, G. V. 8Sept.21, 1Nov.18
Dale, G. F. 24Oct.19
Watson, W. J. 21Feb.20
Cabrow, G. 21Feb.20
Draffen, G. W. C. 20Dec.20
Barclay, A. H. 20Dec.20
Campbell, A. 20Dec.20
Berry, S. O. 17Dec.21
Ridley-Thompson, E. L. 17Dec.21
Holmes, O. V. 17Dec.21

2nd Lieutenants.

Lupton, H. V. 8Oct.16
Keyworth, W. D. St. G. K. 16July20
Wrigley, H. O. 24Dec.20
Howard, G. T. 14July21

Adjt. Fanshawe, E. D., *capt.* 27Nov.19

Q.M. Smith, G. W. F., *D.C.M.*, *lt.* 2Aug.18

Militia.

Captains.

O'Brien, A. K. H., Capt. ret. pay 8Apr.07, 24Feb.15

Lieutenant.

t.o. Cochrane, D. E. 1July17

3rd Dragoon Guards (Prince of Wales's).

[Staikot.]

(Depôt—*Dunbar.*)

The Plume of the Prince of Wales. The Rising Sun in second corner, and the Red Dragon in the third corner.
"Blenheim," "Ramillies," "Oudenarde," "Malplaquet," "Warburg," "Beaumont," "Willems," "Talavera," "Albuhera," "Vittoria," "Peninsula," "Abyssinia," "South Africa, 1901-02."

Uniform, scarlet. *Facings*, yellow. *Plume*, black and red.
Agents—Messrs. Holt & Co.

Colonel.

V.C. Smyth, Maj.-Gen. *Sir* N. M., *K.C.B.*, *s.* 1Oct20

Lt.-Colonel.

Rome, C. L., *D.S.O.* 14Nov.19, 3June19

Majors.

Gibbs, J. T. 11Feb.18
Owston, L. V., *D.S.O.* 26Mar.19
s. Bullock-Marsham, F. W., *D.S.O.*, *M.C.*, *p.s.c.* 29Aug.19
Kevill-Davies, G. R. 14Nov.19
Carnegy, U. E. C., *D.S.O.*, *M.C.* 1Jan.21

Captains.

Grimshaw, H. A., M.C. 12Apr.17
Miles, J. C. 6Aug.17
Horn, S. B., *M.C.* 5Dec.18
Vincent, A. B. F. L., *M.C.* 5Dec.18
Harries, G. R. B. 14May20
Clery, M. J., *M.C.* 19Oct.20
Kent, P. F. J. 1Jan.21
Carpentier, R., *M.C.* 1Jan.21

Lieutenants.

t.o. *Cole, D. A. S. Fitz-R.*, M.C. 12Apr.17
Shepley, R. G. S., Adjt. 12Apr.17, 1July17
s. *Mott, M. V. T.* 12Apr.17
Tenison, G. E. F. 1July17
Younger, R. D. 1July17
Lister, W., *M.B.E.* 13Dec.17
Lavis, L. E. 6Mar.18
p.d. Hill, F. 12July18
Thorne, C. B., *M.C.* 2Aug.18
Ford, E. C. K. H. 24Oct.19
Turner, B. R. 21Feb.20
Clarke, A. P. 20Dec.20
Hobbs, T. C. 20Dec.20

2nd Lieutenants

Douglas, R. S. 30Sept.19
Notley, H. S. 14July21

Adjt. Shepley, R. G. S., *lt.* 20Mar.20
Q.M. Donald, J., *M.C.* 8Oct.18
d. *Filmer, S. C., lt.* *capt.* 1July17, 26Sept.19

Militia.

Captain.

Kingham, T. S., *late* Lt., 3 D.G. 18Nov.14, 5Mar.10

Lieutenant.

4th Royal Irish Dragoon Guards.

[Secunderabad.]

(Depôt—*Dunbar.*)

The Harp and Crown and the Star of the Order of St. Patrick. "Peninsula," "Balaklava," "Sevastopol," "Tel-el-Kebir," "Egypt, 1882."

Uniform, scarlet. *Facings*, blue. *Plume*, white. *Agents*—Messrs. Holt & Co.

Colonel.

Bethune, Lt.-Gen. *Sir* E. C., *K.C.B.*, *C.V.O.*, *p.s.c.*, ret. pay (*Res. of Off.*) 24Nov.08

Digitized by Google

4th Dragoon Guards—*contd.*

Lt.-Colonel.

Hunter, C. F., *D.S.O.* 3June19
3June17

Majors.

Pilcher, A. S. 7Sept.14
✠Carton de Wiart, A., *C.B., C.M.G., D.S.O.*, A.D.C. (*local Maj.-Gen.*) 18July17
bt. col. 27July20
Dorman, E. M., *D.S.O., M.C.* 3June19
Cooper, H. A. 18Sept.19

Captains.

Hodgkin, H. S., *D.S.O.* 14Sept.14
21Apr.08
bt. maj. 1Jan.18
Gallaher, A., *D.S.O., M.C.* (*Remt. Serv.*) 5May15
Aylmer, J. W., M.C. 5May15
Fetherstonhaugh, R. G. 5Aug.15
s. Sanderson, O. B. 6Nov.15
Darley, D. G. F., t. 6Nov.15
s. Gordon-Munro, R., M.C. 30Nov.17
Aizlewood, J. A., M.C., *Adjt.* 30May19
Marson, L. F., M.C. (*Spec. Empld.*) 29Apr.20
Sharpe, W. A. 17Sept.21
FitzGerald, J. B. P. 17Sept.21
O'Donnell, M., M.C. (*Remt. Serv.*) 12Sept.21
f.c. Berry, W. A. 17Sept.21
t.c. Worlock, E. G. 17Sept.21
Emsell, B. St. V. 17Sept.21
Lillingston, E. G. G. 17Sept.21

Lieutenants.

Courage, P. M., *M.C.* 1Nov.16
Radclyffe, E. A., t. 1July17
Miss, L. E. 1July17
Cobbett, W. O. 1July17
Sebright, G. E. 1July17
Cary, R. A. 7Oct.17
Reeve, W. N., *M.C.* 3Nov17
Bedwell, H. F. 24Apr.18
Sanderson, J. F. 27Apr.18
Stanley, K. B. 12Mar.19
Mullens, G. J. de W. 24Oct.19
Craig, G. L. 24Oct.19
Frink, H. R. C. 21Feb.20
Byron, R. G. G. (*attd. 6 D.G.*) 21Feb.20

Lieutenants—contd.

Sanders, R. L. (*attd. 6 D.G.*) 20Dec.20
Rumble, L. B. (*attd. 6 D.G.*) 20Dec.20

2nd Lieutenants.

Adjt. Aizlewood, J. A., *M.C.*, *Capt.* 30May19
R.M. Sanders, S. G., *O.B.E.* 6Dec.02
maj. 1July17
Q.M. Dunham, F. A. 3Jan.14
capt. 1July17

Militia.

Captain.

✕Wright, A., Lt. ret. pay 26Feb.13

5th Dragoon Guards (Princess Charlotte of Wales's).

Palestine.

(Depôt—*Newport, Mon.*)

"*Vestigia nulla retrorsum.*"

"Blenheim," "Ramillies," "Oudenarde," "Malplaquet," "Beaumont," "Salamanca," "Vittoria," "Toulouse," "Peninsula," "Balaklava," "Sevastopol," "Defence of Ladysmith," "South Africa, 1899-1902."

Uniform, scarlet. *Facings*, dark green. *Plume*, red and white.

Agents—Messrs. Cox & Co.

Colonel-in-Chief.

His Majesty Albert I., *King of the* Belgians, Field Marshal, *K.G. G.C.B.* 11Aug.15

Colonel.

Bridges, Maj.-Gen. *Sir* G. T. M., *K.C.M.G., C.B., D.S.O., p.s.c.* [*l*] 23Apr.20

Lt.-Colonel.

Marchant, T. H. S., *D.S.O.* 26May21
5June19

Majors.

Mangles, C. G., *M.C.* 27Mar.18
Nettlefold, E. J., *p.s.c.* 22Apr.20
3June19
Jones, H. L., *D.S.O., s.c.s.* 11Nov.20
1Jan.18
Wiley, H. O., *M.C.* 10Feb.21

Captains.

Lister, C. C. 1Oct.12
Martin, E. S. D., D.S.O., M.C. 29June16
t. Hamilton, H. W. 29June16
bt. maj. 1Jan 19
Mitchell, L. F., *M.C.* 29June16
s. McConnel, J. E. D.S.O., M.C. 9Dec.17
bt. maj. 3June19
s. Burrows, M. B., D.S.O., M.C. 1May20
Clarke, C. J. S. 24June20
c.s. Levinson, L. F., M.C. 7Aug.20
c.s. Crowley, J. M.C. 17Nov.20
Larter, P. J., O.B.E. 22Jan.21

Lieutenants.

Gordon, J. E. 1July17
Rhodes, R. F. E. 1July17
Northen, E. A., Adjt. 7Oct.17
Lancaster, A. H. 7Oct.17
King, S. J., *M.C.* 20Dec.17
c.o. Cowper-Smith, E. N. 22Jan.18
Law, C. B. 1Nov.18
Cleugh, J. C. 1Nov.18
Wilkinson, L. R. J., C. 17Dec.21

2nd Lieutenants

Broughton, W. N. 15Dec.19
Kaye, P. W. R. 16July20
Fraser, D. R. 24Dec.20
Wilson, J. G. 24Dec.20
Keighley, C. F. 23Dec.21
Ford, H. S. 23Dec.21

Adjt. Northen, E. A., *lt.* 25Oct.20
Q.M. Acheson, W. 19May20
18Sept.14
capt. 18Sept.17

Digitized by Google

The Carabiniers (6th Dragoon Guards).

[*Aldershot.*]

(Depôt—*Dunbar.*)

"Blenheim," "Ramillies," "Oudenarde," "Malplaquet," "Warburg," "Willems," "Sevastopol," "Delhi, 1857," "Afghanistan, 1879-80," "Relief of Kimberley," "Paardeberg," "South Africa, 1899-1902."

Uniform, blue.
Facings, white. *Plume*, white.
Agents—Messrs. Cox & Co.

Allied Regiments of Union of South Africa Defence Forces.

1st Mtd. Rif. } (Natal Carabineers.)
2nd Mtd. Rif. }

Colonel.

Leader, Maj.-Gen. H. P. *C.B.*, ret. pay 29Jan.17

Lt.-Colonel.

Sadler, H. 4Jan.19

Majors.

Knight, C. D., *O.B.E.* 1Feb.15
Sanford, G. A., *D.S.O.*, *p.s.c.* 9Dec.17
Compton, P. H., *M.C.* 4Jan.19
s. Kerans, P. M. A., *M.C.*, *p.s.c.* 1Jan.20
Blackburn, J.H.J., *M.C.* 26Aug.20

Captains

Barnsley, R. M. 25May15
Chanter, E. R. [*I*] 15July15
Gill, W. T., *M.C.* 2July16
Hornsby, J. A. 6Aug.17
Barnard, V. H., *M.C.* 3Feb.19
Paton, J. A., Adjt. 2Apr.20
Brill, F. W. 27Aug.21

Lieutenants.

Nicholson, H. J., *M.C.* 31July15
Jones, R. H. H. 1July17
Cattley, G. A. 1July17
Cobb, A. J., *s.* 1July17
c.o. *Willis, R. J. C. C. E.* 1July17
Gosnell, H. T. 1July17
Cox, L. W., *M.C.* 1July17
Chick, F., *D.S.O.* 14July17
c.s. *Talbot, H. E.* 26Nov.17
Warburton, R., *M.C.*, *t.c.* 20Apr.18
Holland, A. F. 21Feb.20
Monk, L. H. 18Apr.20
Bell, T. W. 15Feb.21
9Feb.18

2nd Lieutenants.

Adjt. Paton, J. A., *capt.* 16Sept.20
Q.-M. Adams, W., *d. capt.* 19Jan.22 1July17

Militia.

Captain.

7th Dragoon Guards (Princess Royal's).

[*Aldershot.*]

(Depôt—*Dunbar.*)

In the centre the Coronet of Her late Majesty the Empress and Queen Frederick of Germany and Prussia as Princess Royal of Great Britain and Ireland.

"Blenheim," "Ramillies," "Oudenarde," "Malplaquet," "Dettingen," "Warburg," "South Africa, 1846-7," "Tel-el-Kebir," "Egypt, 1882," "South Africa, 1900-02."

Uniform, scarlet.
Facings, black.
Plume, black and white.
Agents—Messrs. Cox & Co.

Colonel-in-Chief.

H.R.H. the Princess Royal.

Colonel.

Ewart, Maj.-Gen. *Sir* H. F., *Bt.*, *G.C.V.O.*, *K.C.B.*, ret. pay (*Extra Eq. to the King*) 10Feb.00

Lt.-Colonel.

Clay, B. G., *C.B.*, *C.M.G.*, *D.S.O.* 24Dec 18
3June17

Majors.

Chappell, W. F., *D.S.O.* (*attd. 3rd H.*) 24Dec.14
Greene, J., *D.S.O* 8Aug.19
bt. lt.-col. 6Aug.19
Watson, E. C., *O.B.E.* 16Apr.20
Cairnes, T. A. E., *D.S.O.* 12May20
8June19
Francis, J. C. W. 6July20

Captains.

s. *Herapath, D. K. MacK.* 10 June 14
6Mar.19
bt. maj. 3June19
Scott, F. J., *M.C.* (*s.c.*) 8May15
Noble, R., *O.B.E.* 16 Nov.15
Ansdell, R. C. 16Nov.15
t. *Roberts, R. G.*, M.C. 10July16
Sanford, S. A. (*Spec. Appt.*) 13Apr.17
Mellor, J. S. 13Apr.17
Maudult, R. F. S., *M.C.* 20Nov.19

Lieutenants.

Watson, L. D. 16Nov.15
Hastings, G. L., *M.C.* 27Nov.15
Adair, D. H., Adjt. 13Apr.17
Hewer, R K., *M.C.* 1 July 17
e.a. *Holland, L. E.* 1July17
McKay, J. B. 10July17
Lord, H. 15July17
Gardiner, E. 16Dec.20
18July17
Grey, J., *M.C.* 9Sept.17
Bolckow, H. C. R. 7 Oct.17
t.c. *Wood, T.*, M.C. 27Mar.18
Shaw, C. N. 12Mar.19
Watson, S. H. 21June19
t.a. *Rea, H. J. A.* 5Mar.20
d. Allen, J. C. D. 16July21
Lafone, M. W. M. 15Dec.21
Williams, L. 17Dec.21

2nd Lieutenants.

Phillips, C. D. 24Dec.20
Clarke, J. G. 24Dec.20
Carritt, A N. 24Dec.20

Adjt. Adair, D. H., *lt.* 13Apr.20
R.M. Huxtable, A. E. V., 17June03
maj. 1July17
Q.M. Wyatt, J., *lt.* 15Oct.19

Digitized by Google

1st The Royal Dragoons.

[*Hounslow.*]

(Depôt—*Dunbar.*)

The Crest of England within the Garter.

"*Spectemur agendo.*"

An Eagle.

"Tangier, 1662-80," "Dettingen," "Warburg," "Beaumont," "Willems," "Fuentes d'Onor," "Peninsula," "Waterloo," "Balaklava," "Sevastopol," "Relief of Ladysmith," "South Africa, 1899-1902."

Uniform, scarlet. *Facings*, blue. *Plume*, black.

Agents—Messrs. Cox & Co.

Colonel.

Burn-Murdoch, Hon. Maj.-Gen. J. F., *C.B.*, *C.M.G.*, *C.B.E.*, ret. pay, *p.s.c.*, *t.a.* 16Apr.19

Lt.-Colonel.

Tomkinson, H. A., *D.S.O.* 21Dec.19

Majors.

Hodgson, W.T., *D.S.O.*, *M.C.(S.C.)* 1May18
bt. lt.-col. 3June18
Miles, E. W. T., *M.C.* 25Mar.18
Houstoun, R. (*a.c.*)*s.* 21Dec.19
1Jan.18
Wilson-Fitzgerald, F. W., *D.S.O.*, *M.C.* 9July21

Captains.

Swire, C. G. W. 24Feb.17
t. *Browne, W. P.*, M.C. 24June17
Woodman, C. E. T. 9Apr.20
t. Henderson, R. H. W. 23Apr.20
Heyworth-Savage, R. F. 1May20
Davies-Cooke, P. E., Adjt. 21Aug.20
t. *Lithgow, D. P.* 21Aug.20
Harris, D'A. F. H., *M.C.* 9July21

Lieutenants.

Marriette, F. W. 10Oct.16
Dumbreck, S. C. 1July17
Casey, A. S. 1July17
Edwards, W., *M.B.E.* 12Sept.17
s. *Browne*, Hon. *G. E. D.* 7Oct.17
Carr-Ellison, J. C. 19Jan 18
Wilson, P. L. 16Feb.18
Joy, R. C. G. 1Nov.18
Mosley, E. H. 21June19
Wheeler, J. G. 21Feb.20
Gossage, W. H. W. 20Dec.20
Ferrand, G. W 15Dec.21

2nd Lieutenants.

Kidd, R. C. H. 24Dec.20
Heywood-Lonsdale, P. G. 22Dec.21

Adjt. Davies-Cooke, P. R., *capt.* 1Aug.21
Q.M. Phillips, W. S., *Lt.* 16Sept.18

Militia.

Captain.

Annesley, *Hon.* C. A. J. (*P.S. & Comptr. of Household to Gov.-Gen. & C.-in-C., Union of S. Africa*) 19Feb.19
25Oct.19

The Royal Scots Greys (2nd Dragoons).

Palestine.

(Depôt—*Dunbar.*)

The Thistle within the Circle and Motto of the Order of the Thistle.

"*Second to None.*"

An Eagle.

"Blenheim," "Ramillies," "Oudenarde," "Malplaquet," "Dettingen," "Warburg," "Willems," "Waterloo," "Balaklava," "Sevastopol," "Relief of Kimberley," "Paardeberg," "South Africa, 1899-1902."

Uniform, scarlet. *Facings*, blue *Plume*, white.

Agents—Messrs. Cox & Co.

Colonel-in-Chief.

Connaught, Hon. Maj.-Gen. *H.R.H. Prince Arthur of, K.G., K.T., G.C.M.G., G.C.V.O., C.B., Personal A.D.C. to the King (s c)* (*Bt. Lt.-Col. ret. pay*) 8Nov.21

Colonel.

Robertson, Field Marshal *Sir* W. R., *Bt. G.C.B., G.C.M.G., K.C.V.O., D.S.O., p.s.c.* [L] 9Mar.16

Lt.-Colonel.

Duguid-McCombie, W. M., *D.S.O.* 18Aug.19
3June19

Majors.

Hardy, S. J., *D.S.O.* 28Dec.17
d. Readman, J. J., *D.S.O.* 2Oct.19
Hardy, E. J., *D.S.O.* (*Instr. Cav. Sch.*) 10Dec.19
Ebrington, *The Visct.*, *M.C.* (*s.c.*) 23Jan.20
1Jan.19

Captains.

t. *Methven, D. M.* 11Sept.14
Pigot-Moodie, G. F. A., *M.C.* 16Oct.15
Callander, W. H. B. (*Adjt. Cav. Sch.*) 16Oct.15
bt. maj. 3June19

Captains—contd.

m.c. *Cornwallis, W. S.*, M.C. 25Dec 17
Crabbe, J. G., *M.C.* 4July18
bt. maj. 1Jan.19
Scott-Robson, H. N. 28Sept.18
Gaisford-St. Lawrence, C. H. *M.C.* 2Oct.19
Cooper, G. J. B 10Dec.19
Hill, Lord *A. F. H.* (*A.D.C. to Gov.-Gen. of Union of South Africa*) 10Nov.20
Dudgeon, J. H., M.C., (*Equitn. Instr. R.M.C.*) 10Nov.20
Crawford, A. W. E. 1Jan.22

Lieutenants.

Currie, R. 18July17
Raymond, E. N. L: 4Sept.17
Altamont, *The Earl of, M.C.* 16Feb.18
Cooper, A. R. 17Feb.18
Dugdale, T. L., Adjt. 27Apr.18
s. *Baring*, Hon. *A.F. St. V.* 1Nov.18
Kingsborough, *The Visct.* 6Jan.19
McCorquodale, N. D., *M.C.* 21June19
Dewhurst, J. A. 21Feb.20
Arthur, E. S. 21Feb.20
Stanton, J. P. (*Hotchkiss Rifle Instr.*) 16July21

2nd Lieutenants.

Wickham-Boynton, H. F. 23Dec 21
Hall-Watt, A. D. 23Dec.21

Adjt. Dugdale, T. L., *lt.* 4Aug.20
Q.M. Coutts, D. 14June18
maj. 3June19

Digitized by Google

3rd The King's Own Hussars.

(Constantinople).

(Depôt—*Dublin.*)

The White Horse within the Garter

" *Nec aspera terrent*

"Dettingen," "Salamanca," "Vittoria," "Toulouse," "Peninsula," "Cabool, 1842," "Moodkee," "Ferozeshah," "Sobraon," "Chillianwallah," "Goojerat," "Punjaub," "South Africa, 1902."

***Uniform*, blue. *Collars*, scarlet. *Busby-bag*, Garter blue. *Plume*, white.**

***Agents*—Messrs. Cox & Co.**

Regimental Journal.

The Third Hussars Old Comrades Journal,
8, Shoe Lane, London, E.C.4.

Colonel.

Byng, Gen., *the Lord*, *G.C.B.*, *G.C.M.G.*, *M.V.O.*, *p.s.c.*, ret. pay (*Res. of Off.*) (*Gov.-Gen. and C.I.C., Canada*) *t.a.* 3May12

Lt.-Colonels.

Kelly, P. J. V., *C.M.G.*, *D.S.O.* 2Apr.21
1Jan.17

Majors.

t.c. Du Pre, F. J., *D.S.O.*, .. 2Apr.17
t.c *Wheler*, *G. B. H.*, M.C. 14Feb.19
s. Burnside, F. R., *D.S.O.* (*S.C.*) 13Sept.19
bt. lt.-col. 3June19
Tylden-Wright, W. R., *D.S.O.*, *p.s.c.* 10Jan.20
3June19
Grubb, R. R. de C., *M.C.*, *p.s.c.* 2Apr.21
1Jan.18

Captains.

Bagnell, R. A. 10Aug.14
Clarke, C. F. 12July15
Petherick, J.C., *M.C.* 4Sept.16
Whiston, L. F. H. 5Aug.20
e.a. *Eastwood*, *N. W.* 22Jan.21
Ainger, E. 22Jan.21
Eliot, H., M.C., *Adjt.* 10July21

Lieutenants.

Huggins, C. L., *M.C.* 18Jan.16
Naylor, H. M. 24May16
Barton, *H. R.*, M.C. (*Asst. Instr. Small Arms Sch.*) 2Apr.17
c.s. *Murphy*, *E. J.* 1June17
e.a. *Stubbs*, *J. M.* 1July17
Dalrymple, W. G. N. H. 1July17
Fosbroke-Hobbes, A. W., *M.C.* 1July17
Foa, A. H 1July17
e.a. *Craig*, *F.*, M.C. 4Nov.17
Petherick, W. G. 12Mar.19
Watson, N. 28Nov.20
31Aug.19
Giles, J. C. 20Dec.20
Wrangham, J. D. 20Dec.20

2nd Lieutenants

Tudor, O. F. M. 16July20
Price, T. 16July20
Lassetter, M. C. 23Dec.21

Adjt. Eliot, J.H., *M.C.*, *capt.* 10July21
Q.M. Furnell, J. R., *lt.* 1July18

Militia

Captains.

Atkinson, J.E., Lt. ret. pay (*H*) (*Empld. Remounts*) 11Feb.14

Lieutenant.

4th Queen's Own Hussars.

[*Multra.*]

(Depôt—*Dublin.*)

" *Mente et Manu*."

"Dettingen," "Talavera," "Albuhera," "Salamanca," "Vittoria," "Toulouse," "Peninsula," "Ghuznee, 1839," "Affghanistan, 1839," "Alma," "Balaklava," "Inkerman," "Sevastopol."

***Uniform*, blue. *Busby-bag*, yellow *Plume*, scarlet.**

***Agents*—Messrs. Cox & Co.**

Colonel.

Barnes, Maj.-Gen. *Sir* R.W.R., *K.C.B.*, *D.S.O.*, ret. pay 18Jan.18

Lt.-Colonel.

Neilson, W., *D.S.O.* 1Apr.18
1Jan.18

Majors.

Mockett, H. B., *O.B.E.* 16May14
Pragnell, T. W., *D.S.O.*, *p.s.c.* 9Apr.18
bt. lt.-col. 3June19
Macfarlane, H. E., *D.S.O.*, *M.C.*, *p.s.c.* 9Oct.18
bt. lt.-col. 24Jan.21
Scott, H. S. L., *M.C.* [*l*] (*Interpreter*) 14Apr.21
t. Radclyffe, M. F., *M.C.* 9July21

Captains.

s. *Bowden-Smith*, *P. E.* (*Instr. Cav. School*) 12Aug.15
Bibby, J. D. 22Jan.20
Heyman, W. A. C. 28Apr.20
Hayhurst-France, *A. H.*, M.C. 28Apr.20
Sykes, F. A. 3June20
⚔Magnay, *Str* C. B. W., *Bt*, *M.C.* 1Jan.21
Cockburn, J. S., *M.C.* 2Aug.21
e.a. *Heinekey-Buxton*, *G. A.* 17Sept.21
Close, M. S. 17Sept.21
Dunsby, *J. T. W.*, *Adjt.* 17Sept.21

Lieutenants.

Wass, A. E., *D.S.O.*, *M.C.* 1July17
c.o. *Pegrum*, *W. T.* 1July17
Benyon, W. W. 1July17
Catto K. J., *M.C.* 1July17
Hill, F., *M.C.* 1July17
Lawrence, G. M., *M.C.* 14July17
Hearn, L. A. 8Aug.17
Powell, J. A. L. 27Apr.18
Lethbridge, *J. C. B.* 4June18
Sword, E. R. 8July20
8Dec.19
Dollar, P. W. 20Dec.20

2nd Lieutenant.

Robinson, J. P. 24Dec.20

Adjt. Dunsby, J. T. W., *capt.* 19July20
Q.M. Burrell, G. 9Apr.15
capt. 17Sept.17

Militia.

Captain.

⚔Cripps, *Hon.* L. H., *C.B.E.*, *late* Lt. 4 Hrs. 6Mar.17

Lieutenants.

⚔Tichborne, *Str* J. H. E. D., *Bt.*, *late* Lt. 4 Hrs. 7Dec.10
4Mar.14

5th Royal Irish Lancers.

(Disbanded).

(Depôt—*Scarborough.*)

The Harp and Crown.

" *Quis separabit*."

"Blenheim," "Ramillies," "Oudenarde," "Malplaquet," "Suakin, 1885," "Defence of Ladysmith," "South Africa, 1899-1902."

***Uniform*, blue. *Facings*, scarlet *Plume*, green.**

***Agents*—Messrs. Cox & Co.**

Colonel.

s. Allenby, Field Marshal *the Visct.*, *G.C.B.*, *G.C.M.G.*, *p.s.c.* [*L*] Col. 1 L.G. 3June17

Lt.-Colonel.

Cape, H. A., *D.S.O.* 30July19

Majors.

Digitized by Google

5th Lancers—*contd.*

Lieutenant.

Q.M. Burridge G. J., *d.* 27Nov.09
maj. 3June19
s. Lines, W. B. 25Aug.14
capt. 25Aug.17
James, E. 10Sept.19
18Sept.14
capt. 1July17

Militia.

Captains.

Gordon-Dill, J. M. 7Mar.19
11Dec.19

The Inniskillings (6th Dragoons).

[*York.*]

Depôt—*Newport* (*Mon.*)

The Castle of Inniskilling, with the St. George's Colours, and the word "Inniskilling" underneath.
"Dettingen," "Warburg," "Willems," "Waterloo," "Balaklava," "Sevastopol," "South Africa, 1899-1902."

Uniform, scarlet. *Facings*, primrose *Plume*, white.
Agents—Messrs. Cox & Co.

Allied Regiment of Canadian Militia.

10th Brant Dragoons.

Brantford, Ontario.

Colonel-in-Chief.

Field-Marshal *H.R.H. the Duke of* Connaught and Strathearn, *K.G., K.T., K.P., G.C.B., G.C.S.I., G.C.M.G., G.C.I.E., G.C.V.O., G.B.E.*, Col. Gren. Gds. and R.A.S.C., and Col.-in-Chief H.L.I., R.D. Fus. Rifle Bde. and R.A.M.C., *Personal A.D.C. to the King.* 2June97

Colonel.

Rimington, Lt.-Gen. *Sir* M. F., *K.C.B., C.V.O.*, ret. pay (*Res. of Off.*) [R] 17June12

Lt.-Colonel.

Terrot, C. R., *D.S.O.* 2Nov.21
3June19

Majors.

Fleury Teulon, C. A. 30Nov.19
Bowen, E. C., *M.C.* 12Dec.19
Brooke, J. A. 23Dec.19
Macdougall, A. I., *D.S.O., M.C., s.c.s.* 8Apr.21
3June17
Humfrey, J. C., *M.C.* 2Nov.21

Captains.

t. *Dudgeon, M. F.*, M.C. 2Dec.17
t. *Rimington, R. G. W.* 23Dec.19
Freer-Smith, D. F., Adjt. 18Feb.20
Kemmis, W. D. O., *M.C.* 22Mar.20
Usher, J. T. 10May20
Graham, J. M., *M.C.* 21Aug.20
Kettle, L. R. [*l*] 28Oct.20
Birch-Reynardson, M. H. 2Nov.20

Lieutenants.

o.s. Totterdell, J. L., M.C. 1July17
Shelton, R. C. M. 1July17
Young, G. D. 1July17
Hilder, T. M. M. 1July17
Elliot, R. H. (*attd. 14th H.*) 1July17
Anstice, J. B. 7Oct.17
Pease, C. N. 19Jan.18
Pratt, C. 27Apr.18
Buckley, W. H. 12July18
Bleackley, E. O. 1Nov.18
Russi, F. J., *M.C.* 1Nov.18
Wade, R. W. 5Jan.19
Bucknall, C. V. A. 12Mar.19
Usher, R. S. 12Mar.19
t.o. Proctor, G. D. 21June19
t.o. Earle, R. I. P. 24Oct.19
Kitching, J. P. S. 21Feb.20
Byrne, H. J. 21Feb.20
Adjt. Freer-Smith, D. F., *capt.* 17Mar.20
R.M. Beale, G. H. 6May06
maj. 3June19
Q.M. Siddall, J. R., *d.* 16Aug.99
lt.-col. 3June19
Macpherson, W. 25Nov.11
maj. 3June19

7th Queen's Own Hussars.

[*Mhow.*]

(Depôt—*Dublin.*)

The letters "Q.O." interlaced within the Garter.
"Dettingen," "Warburg," "Beaumont," "Willems," "Orthes," "Peninsula," "Waterloo," "Lucknow," "South Africa, 1901-02."

Uniform, blue.
Busby-bag, scarlet. *Plume*, white
Agents—Messrs. Cox & Co.

Colonel.

McCalmont, *Maj.*-Gen. *Sir* H., *K.C.B., C.V.O.*, ret. pay [R] 13May07

Lt.-Colonel.

Sewell, H. S., *C.M.G., D.S.O.* 23Oct.19
1Jan.18

Majors.

s. Tollemache, *Hon.* D. P., *D.S.O., p.s.c.* 5Oct.18
3June18
Thornton, T. A. 24July20
Breitmeyer, G. C. A., *M.C.* 2Oct.20
Batten Pooll, J. A., *D.S.O., M.C.* 28Oct.21

Captains.

Weatherall, N. E., O.B.E. 14Dec.14
Hill, G. D. 9Nov.18
Creagh, D. V., M.C. (*s.c.*), *Adjt.* 9Nov.18
Hutchison, B. O. 9Nov.18
Scott, J. B. 9Nov.18
Payne-Gallwey, L. P., M.C. 9Nov.18
Chandos-Pole, G. R. 9Apr.19
Pelly, H. A., M.C. (*Instr. Cav. Sch.*) 12Nov.20
Fullerton, R. A. D 12Nov.20
Daniel, T. W., *D.S.O., M.C.* 1Jan.21

Lieutenants.

Fielden, G. 1July17
Ashcroft, W., *M.B.E.* 1July17
t.v. Rennie, C. A. 1July17
Perry, W. H. G. 1July17
Bell, J. G. A. 1July17

Digitized by Google

7th Hussars—*contd*

Lieutenants—contd.

s. *Potter, G. E.*, M.C. 1July17
Byass, F. W., *M.C.* 27Apr.18
Porchester, *The Lord* (*Sp. Emp.*) 23Dec.20
27Apr.18
s. *Chapman, J. J. I.* 31July18
Wyatt, W. P. 1Nov.18
Harford, G. A. 1Nov.18
Sheppard, R. B. 5Jan.19
e.a. *Dibble, H. R.* 24Apr.19
Taylor, R. 5May19
Warren, *Str* A. G. D., *Bt.* 21June19
t.v. *Nicholls, A.* 7Dec.19
Jones, R. C. 7Dec.19
Morton, H. J. 21Feb.20
Austin, J. B. F. 4Sept.20
1July17

2nd Lieutenants.

Andersen, A. F. W. 24Dec.20
Fosdick, F. R. C. 24Dec.20
Moorhead, H. B. 14July21
Cameron, A. I. C. 23Dec21

Adjt. Creagh, D. V., *M.C.*, *Capt.* 23Oct.19
R.M. Andrews, F. L., *O.B.E.*, *D.C.M.* 14Sept.04
maj. 14Sept.17
Q.M. Akhurst, W. H., *M.B.E.*, 25Aug.14
capt. 25Aug.17
Beardall, C. H., *lt.* 4June18

Militia.

Captain.

Cross, E. G. K., *D.S.O.*, Capt. ret. pay 11Mar.18
3Aug.18

8th King's Royal Irish Hussars.

[*Egypt.*]

(Depôt—*Dublin.*)

The Harp and Crown.

"*Pristinæ virtutis memores.*"

"Leswarree,"
"Hindoostan," "Alma,"
"Balaklava,"
"Inkerman," "Sevastopol,"
"Central India,"
"Afghanistan, 1878-80,"
"South Africa, 1900-02."

Uniform, blue.
Busby-bag, scarlet.
Plume, red and white.
Agents—Messrs. Cox & Co.

Colonel.

Mahon, Gen. *Rt. Hon. Sir* B. T., *K.C.B.*, *K.C.V.O.*, *D.S.O.*, ret. pay 7Mar.10

Lt.-Colonel.

Vander Byl J., *s.*, *D.S.O.* 1Nov.20

Majors.

d. Curell, A. 21Dec.15
t.c. McClintock, A. G., *D.S.O.*, (*Spec. Appt.*) 16Jan.17
Blakiston Houston, J. H. 27Feb.18
Cairnes, W. E. P. 2Apr.19
Regnart, N. S., *M.C.* 1Nov.20
3June19

Captains.

Mulliner, A. R., *M.C.* 15June19
Wathen, L. W. D. 1June19
Pope, D., *M.C.* 15June19
Hornby, R. F. 5Dec.19
Atkinson-Willes, G. A. 7Dec.19
Rowley, G. S. 14July20
Clifford, G. G. J. 30Aug.20
Staniland, E. A. 1Nov 20
Crawshay, W. S. C. 31Mar.21

Lieutenants,

Daly, D. W. 19Apr.16
Bradish-Ellames, J. E. M. 12Sept16
Watson, T. G. 6Mar.17
Knight, R. A. W. 1July17
Paton, J. D., Adjt. 1July17
Chirnside, P. E. F. 1July17
s. *Roff, C. W.* 1July17
Fullerton, J. R. R. 1July17
Robinson, J. P. 16Nov.17
House, B. H. 16Feb.18
t. *Turton, A. E.* 22Feb.18
Evans-Lombe, T. B. A. 27Apr.18
t.v. *Dyball, E. E.* 13Nov.18
Blyth, E. C. 4May19
Fernie, K. G. 21June19
t.c. *Carroll, H. E. Y.* 12July19
Hope-Murray, H. C. 1Feb.20
Deas, G. N. 20Dec.20
How, F. R. W. 16July21
Kilkelly, G. 17Dec.21

2nd Lieutenants.

Cripps, D. S. 16July20

Adjt. Paton, J. D., *lt.* 5Apr.20
R.M. Turnbull, J. 17Jan.06
maj. 17Jan.19
Q.M. Newling, A. R., *d.* 15Aug.14
capt. 15Aug.17
Greenstreet, W., *M.C.*, *lt.* 18Sept.19

9th Queen's Royal Lancers.

[*Egypt.*]

(Depôt—*Scarborough.*)

The Cypher of Queen Adelaide, reversed and interlaced, within the Garter.
"Peninsula," "Punniar,"
"Sobraon,"
"Chillianwallah," "Goojerat,"
"Punjaub," "Delhi, 1857,"
"Lucknow," "Charasiah," "Kabul, 1879," "Kandahar, 1880,"
"Afghanistan, 1878-80,"
"Modder River,"
"Relief of Kimberley,"
"Paardeberg,"
"South Africa, 1899-1902."

Uniform, blue.
Facings, scarlet.
Plume, black and white.
Agents—Messrs. Cox & Co.

Colonel.

Bushman, Maj.-Gen. *Sir* H. A., *K.C.B.*, ret. pay [R.] 3Aug.00

Lt.-Colonel.

Cavendish, F. W. L. S. H., *C.M.G.*, *D.S.O.*, *p.s.c.* 15Mar.20
3June16

Majors.

Reynolds, G. F., *M.C.*, *p.s.c.* 15Mar.20
3June19
Sassoon, A. M., *O.B.E.*, *M.C.* 18July21
Diggle, L. W., *M.C.* 30July21
Crossley, *Hon.* F. S., *M.C.* 5Oct.21

Captains.

t. *Cotesworth, C. H.* 4May14
Norman, C. W. 26Oct.15
Colvin, J. F., *M.C.* 3July20
Gisborne, W. G., M.C., *Adjt.* 25Sept.20
Duff, D. F. G. 26Sept.20
t.c. *Laycock, W. H. G.* 24Mar.21
Busk, E. D. 24Mar.21

Lieutenants.

Le Roy-Lewis, S. H. 1June16
Harris, L. H. H. 1July17
Peto, C. H. M. 1July17
Bishop, G. C. 7Oct.17
Radcliffe, E. C. 7Oct.17
Prior-Palmer, O. L. 27Apr.18
d.

Digitized by Google

9th Lancers—*contd.*

Lieutenants—contd.

Lomax, C. C. 1Nov.18
Breitmeyer, G. W. 1Nov.18
Allfrey, B. H. 1Nov.18
Gilroy, J. D. 21June19
Macdonnell, J. E. 21Feb.20
Daly, J. H. 21Feb.20
Aird, M. H. 20Dec.20
Erskine, *Hon.* D. C. F. 20Dec.20
Wynne, E. H. S. 16July21

2nd Lieutenants.

Macdonald, H. A. 16July20
Bryant, A. D. 24Dec.20

Adjt. Gisborne, W. G., *M.C.*, *capt.* 28Sept 20

R.M. Kemple, J. H., *O.B.E.* 25Oct.03
20Feb.01
lt.-col. 22Sept.21

Q.M. Lette, W. A. 5Aug.12
capt. 1July17

Militia

Captains.

Lieutenants.

Goldsmid, C. J. 25May15
Stephenson, W. D. 28May15

10th Royal Hussars (Prince of Wales's Own)

[*Canterbury.*]
(Depôt—*Bristol.*)

The Plume of the Prince of Wales; the Rising Sun; and the Red Dragon
"Warburg."
"Peninsula," "Waterloo,"
"Sevastopol," "Ali Masjid,"
"Afghanistan, 1878-79,"
"Egypt, 1884,"
"Relief of Kimberley,"
"Paardeberg,"
"South Africa, 1899-1902."

Uniforms, blue.
Busby-bag, scarlet.
Plume, black and white.
Agents—Messrs. Cox & Co.

Colonel-in-Chief.

THE KING

Colonel.

Downe, Hon. Maj.-Gen. *the Visct., K.C.V.O., C.B., C.I.E.*, ret. pay [R] *s.a.* 22Nov.12

Lt.-Colonel.

Seymour, A. G., *D.S.O.*, *M.V.O.* 6July19
1Jan.18

Majors.

f.o. Williams, E. H. W., *D.S.O.* 15May15
Gosling, G. E., *M.C.* 28Oct 20
Greenwood, V. J., *M.C.* 3Dec.20
Richardson, D. C. H., *M.C.*, *p.s.c.* 5Feb.21

Captains.

Murland, W. S., *M.C.* 15Jan.19
1Mar.21
Horne, W. G. 29Aug.19
t. *O'Callaghan, C. T.*, M.C. 6Jan.20
Wardell, J. S. M., *M.B.E.* 22Sept.20
Montagu-Douglas-Scott, *Lord* W. W., *M.C.* 1Dec.20
s. Turnham, A. S. 8July21

Lieutenants.

Davy, C. K., *M.C.* 16Sept17
Ralli, S. A., Adjt. 19Jan.18
Haldeman, D. C. 1Nov.18
Donner, P. J. 29Jan.20
1July17
Church, C. B. 20Dec.20
Stourton, *Hon.* J. J. 10May21
Carver, W. E. 16July21
H.R.H. Prince Henry, *K.G., G.C.V.O.* 16July21
Cross, D. 17Dec.21
Mylne, H. J. 17Dec.21

2nd Lieutenants.

Hignett, J. D. 16July20
Harvey, C. B. C. 24Dec.20
Chaplin, J. R. 23Dec21

Adjt. Ralli, S. A., *lt.* 1Jan22

S.M. Littlewood, W. P. 25Oct.05
maj. 1July17

Q.M. Druce, W. H. 4June13
capt. 1July17

11th Hussars (Prince Albert's Own).

[*Mesrut.*]
(Depôt—*Bristol.*)

The Crest and Motto of the late Prince Consort.
The Sphinx superscribed "Egypt."
"Warburg," "Beaumont,"
"Willems," "Salamanca,"
"Peninsula," "Waterloo,"
"Bhurtpore," "Alma," "Sebastopol,"
"Inkerman," "Sevastopol."

Uniforms, blue. *Overalls*, crimson.
Busby-bag, crimson.
Plume, crimson and white.
Agents—Messrs. Cox & Co.

Colonel-in-Chief.

H.R.H. the Duke of York, *Earl of* Inverness, *K.G., G.C.V.O., Personal A.D.C. to the King, Col.-in-Chief* Somerset L.I. R.A.O.C., Hon. Col. 4 Bn. Camerons

Colonel.

C. Lyttelton-Annesley, *Lt.-Gen. Sir A.L., K.C.V.O.*, ret. pay [R] 2Apr.02
12Feb.96

Lt.-Colonel.

Lockett, W. J., *D.S.O.* 29Sept.20
3June19

Majors.

Sutton, F. H., *M.C.* 14Nov.16
s Blakiston-Houston, J., *D.S.O., p.s.c.* 21Dec.19
bt. lt.-col. 22Dec.19
Stewart-Richardson, R. M., *M.C.* 24Sept.20
3June19
Friend, A. L. I., *M.C.* 8June21
17May15

Captains.

Hudson, H. C. H., *M.V.O.* 17Aug.15
bt. maj. 3June17
McMurrough-Kavanagh, D. 17Aug.16
Norrie, C. W. M., *D.S.O.*, *M.C.* (*s.o.*) [*I*] 25June18
Riviere, P. G. 24June18
Galbraith, J. W. S. 4July19
Combe, J. F. B. 26Sept.21

Lieutenants.

t.o. *Fernie, J. S.* 31May15
Paul, G. C. P., *M.C.* 14June16
Younghusband, G. E., Adjt. 4Nov.16
s. *Kerr, L. W. H.* 1July17
s. *Sykes, N. C. M.*, M.C. 1July17
Jaffray, H. A. 1July17
Smith, E. 1July17
Blakiston-Houston, J. M. 16Feb.18

Digitized by Google

11th Hussars—*contd.*

Lieutenants—contd.

Leetham, W. I. 27Apr.18
o.s. Morgan, C. L., 21June19
Vereist, R. W. 21June19
Yates, M. W. 24Oct.19
Finch, H. 1Oct.21
Trotter, W. D. C. 17Dec.21

2nd Lieutenants.

Alexander, K. 16July20
Fremantle, M. A. 24Dec.20

Adjt. Younghusband, Lt. G. E. (⊛*Capt. 29 Jan. 19*) 29Jan.19
Q.M. Milson, E., *d.* 21Feb.06
7June20
maj. 1Jan.19
Upton, T.G., *D.C.M., it.* 11May19

Militia.

Captains.

Bruce, *Hon.* R., Capt. ret. pay (*Empld. Remt. Serv.*) 2Mar.11
3Dec.13
bt. maj. 3June17
⚔Curtis, A. R. W., *M.C.* 25June18

Lieutenants.

f.o. Chamberlayne, P. R. T. 31May16

12th Royal Lancers (Prince of Wales's).

[*Curragh Camp (for Tidworth).*]
(Depôt—*Scarborough.*)

The Plume of the Prince of Wales the Rising Sun; and the Red Dragon.
The Sphinx superscribed "Egypt."
"Peninsula," "Waterloo," "South Africa, 1851-2-3," "Sevastopol," "Central India," "Relief of Kimberley," "Paardeberg," "South Africa, 1899-1902."

Uniform, blue.
Facings & Plume, scarlet.
Agents—Messrs. Cox & Co.

Allied Regiment of Canadian Militia.

12th Manitoba Dragoons.
Brandon, Manitoba.

Colonel-in-Chief.

Col. *H.R.H. the Prince of* Wales *and Duke of* Cornwall, *K.G., G.C.S.I., G.C.M.G., G.C.I.E., G.C.V.O., G.B.E., M.C.*, Col. W. Gds., Colonel-in-Chief R.S. Fus., D.C.L.I., Midd'x R., Seaforth, Leinster R. and R. Wilts. Yeo., *Personal A.D.C. to the King* —

Colonel.

Birdwood, Gen. *Sir* W. R., *Bt. G.C.M.G., K.C.B., K.C.S.I., C.I.E., D.S.O.*, Ind. Army, q.s., A.D.C., *s.* 17Feb.20

Lt.-Colonel.

Majors.

Reynolds, A. B., *D.S.O.* 12Dec.14
c.a. Maydon, H. C. 4Sept.17
Bryant, C. E., *D.S.O.* 10June20
s. Kirby, W. L. C., *D.S.O., O.B.E.* 21Jan.21
1Jan.19

Captains.

Charrington, H. V. S., M.C., *s.c.s.* 1Sept.14
bt. maj. 3June19
s. *Black, C. H. G.* D.S.O., *p.s.c.* [*l*] 24Sept.14
20Jan.09
bt. lt.-col. 3June19
c.a. *Hornby, J. W.*, M.C. 4Sept.17
Moore, R. S. T. 9June20
Rawnsley, J. R. C., *M.C.* 10June20
de Pret, J., *M.C.* [L] 5Aug.20
Spicer, F. F. F., *D.S.O.* 21 Jan.21
Spicer, S. R. F. 22Jan.21
Vass, W., *M.C.* 22Jan.21
Vine, R. E. 15July21

Lieutenants.

Pigott, *Sir* B., *Bt.* 29July16
Browne, A. S. C. 1July17
McBean, A. A. 1July17
Straker, R., *M.C.* 1July17
McCreery, R. L., M.C., *Adjt.* 1July17
m.g. *Grimes, A. V., s.* 1July17
Bailey, J. N. 1July17
c.o. *Spender, J. T.* 13Oct.17
Morris, C. A. 16Feb.18
Goldsmid, R. G. 10Apr.18
Ellerbeck, B. J. J. 24Oct.19
Clifton-Brown, G. B. 20Dec.20
McCreery, W. S. 16July21
Donaldson-Hudson, M. 15Dec.21

2nd Lieutenants.

Smith, I. F. C. 23Dec.21

Adjt. McCreery, R. L., *M.C., lt.* 14Dec21
Q.M. Domone, W., *it.* 1May18

Militia.

Lieutenant.

⚔Leche, J. H., *O.B.E. late* 2nd Lt. 12 Lrs. 18Sept.14

13th Hussars.

[*Curragh (for Aldershot).*]
(Depôt—*Bristol.*)
"*Virtus in Æternum.*"
"Albuhera," "Vittoria," "Orthes," "Toulouse," "Peninsula," "Waterloo," "Alma," "Balaklava," "Inkerman," "Sevastopol," "Relief of Ladysmith," "South Africa, 1899-1902."

Uniform, blue. *Collars*, buff. *Busby-bag*, buff. *Plume*, white.
Agents—Messrs. Cox & Co.

Colonel.

Baden-Powell, Lt.-Gen. *Sir* R. S. S., *K.C.B., K.C.V.O.*, ret. pay (*Res. of Off.*) [R] 26Nov.11

Lt.-Colonel.

Twist, E. F. 1July21
1Jan.19

Majors.

t.c. Carter, E. J., *s.* 1July17
bt. lt.-col 3Jan.19
Osborne, R. H., *D.S.O., M.C., p.s.c.* 13Jan.21
bt. lt.-col. 14Jan.21
Steele, C. 26May21
1Jan.18
Lumley, J. N., *M.C.* (*s.c.*), *s.c.s.* 1July21
Oakes, J. O. 1July21

Captains.

Kennedy S. V., *M.C.* 17Apr.18
t.c. *Jeffrey J. A.*, M.C. 17Apr.18
t. *Hanmer, G. T.* 20Nov.19
Watson-Smyth, G. R. 25May21
Kennedy, M. C. 18June21
Barrett, J. L. M. 6July21

Lieutenants.

Gowan, C. H., M.C. (*Spec. Appt.*) 2Feb.19
e.a. *Chrystall, J. I.*, M.C. 1July17
Norton, D. J. E., M.C., *Adjt.* 1July17
Hirsch, J. H. 1July17
Stirling, D. A. 1July17
Pedder, G. R. 1July17
Williams-Taylor T. 1July17
Biggs, J. C., *M.C.* 1July17
Turner, C. H. 1July17
c.o. *Madgin, W. Welstead, G. L. M.* (*Spec. Appt.*) 5Aug.17
Hampson, J., *O.B.E.* 7Oct.17
Norris, J. F. 28Feb.18
Wood, A. H. 27Apr.18
Collins, C. F. 12Mar.19
Bovey, C. E. C. 12Mar 19
25June19
Davies, W. W. N. 1July17
24Oct.19

2nd Lieutenants.

Blake, D. O. E. ff. 23Dec.20
Graham-Wigan, L. G. 24Dec.20

Adjt. Norton, Lt., D. J. E., *M.C.* (⊛*Capt. 12Nov.18*) 12Nov.18
Q.M. Cooke, A. 26Nov.10
maj. 3June18

⊛ Acting.

Digitized by Google

13th Hussars—*contd.*

Militia.

Lieutenant.

14th King's Hussars.

[*Rhine.*]

(Depôt—*Bristol.*)

The Royal Crest within the Garter.

"Douro," "Talavera," "Fuentes d'Onor," "Salamanca," "Vittoria," "Pyrenees," "Orthes," "Peninsula," "Chillianwallah," "Goojerat," "Punjaub," "Persia," "Central India," "Relief of Ladysmith," "South Africa, 1900-02."

Uniform, blue.
Busby-bag, yellow.
Plume, white.
Agents—Messrs. Cox & Co.

Colonel.

Hodgson, Maj.-Gen. *Sir* H. W., *K.C.M.G., C.B., C.V.O.* 4June20

Lt.-Colonel.

Browne, J. G., *C.M.G., D.S.O., p.s.c.* 13Jan.21
3June17

Majors.

Hurndall, F. B., *M.C., p.s.c.*, 9Sept.15
Mocatta, V. E., *O.B.E.* [*I*] 24Oct.19
3June17
Darley, C. G., *D.S.O.* 14May20
Ambler, M. J. 25Sept.20
t. Darling, J. C., *D.S.O.* 13Jan.21

Captains.

Miller, J. A. T., *O.B.E.* 23Dec.16
a.c. *Pope, A. V.* 9Feb.17
Fooks, O. J. F. 6Mar.17
Cropper, P. G. 6Mar.17
de Wend-Fenton, J. D. L. 6Mar.17
Moule, G. G., M.C. 1Oct.17
Sparrow, R. W., M.C. 28Nov.17
Goodhart, J. H., *M.C.* 27Mar.20
Hamer, G. M. Adjt. 1Dec.20

Lieutenants

Macintyre, F. P., *O.B.E.* 15Nov.16
Woodhouse, R. A. G. 23Dec.16
Stanley, D. M. 9Feb.17
Whadcoat, C. C. 1July17
Keegan, C. F. 1July17
Groves, L. H. S. 1July17

Lieutenants—contd.

Petre, A. H. C. 7Oct.17
Brown, E. B. 19Jan.18
Jones, V. H. 6Feb.18
Sturt, A. R. 16July18
6Apr.16
Kimbell, E. R. 20Dec.20

2nd Lieutenants.

Stopford-Sackville, N. V. 14July21
Coates, W. A. E. 23Dec.21
Chapman, F. J. P. 23Dec.21

Adjt. Hamer, G. M., *capt.* 1Dec.20

Q.M. Best, J. F. 30Sept.16
capt. 25Aug.17

15th The King's Hussars.

[*Dublin* (*for Tidworth*).]

(Depôt—*Bristol.*)

The Crest of England within the Garter.

"*Merebimur*."

"Emsdorff."

"Villers-en-Cauchies," "Willems," "Egmont-op-Zee," "Sahagun," "Vittoria," "Peninsula," "Waterloo," "Afghanistan, 1878-80."

Uniform, blue.
Busby-bag & Plume, scarlet.
Agents—Messrs. Cox & Co.

Allied Regiment of Canadian Militia.

15th Canadian Light Horse.
Calgary, Alberta.

Colonel.

Peyton, Lt.-Gen. *Sir* W. E., *K.C.B., K.C.V.O., D.S.O., p.s.c.* 10Dec.16

Lt.-Colonel.

Pilkington, F. C., *D.S.O.* 10Oct.19

Majors.

Bingham, *Hon.* Y. D. Y., *D.S.O.* 1Aug.19
bt. lt.-col. 2Aug.19
Nicolson, *Hon.* F. A., *M.C.* 11Dec.19
Godman, J. 10June20
Brace, H. F., *D.S.O., M.C.* 1July20

Captains.

t. *Liddell, C. H.* 30May15
Hanbury, R. H. O., *M.C.* 9Jan.18
f.o. *Dabson, G. W.*, O.B.E. [*I*] 9Oct.18
Rogerson, J. C. 22Aug.19
Shaw, C. H. (Student French Mil. School) 26Jan.20
Leaf, N. W. 3Mar.20
Bouchon, L. J. G., *M.C.* 3Mar.20
Hindley, D. C. R. 1Jan.21

Lieutenants.

f.o. *Lowe, W. J. M.* 1July17
Lithgow, S. P. L. A. 19Jan.18
Clerke, D. H. H. 19Jan.18
Hathaway, H. 4May18
s. Douglas, G. V. 14Aug.18
Dalgety, J. A. F. 5Jan.19
Floyd, Sir *H. R. K.*, Bt., *Adjt* 21June19
Haggas, J. 21June19
Wilson, J. H. C. 24Oct.19
s. Arnott, T. J. 21Feb.20
Meyrick, T. F. 20Dec.20
Bramwell, H. McC. B. 20Dec.20
Agnew, R. L. 20Dec.20
Hinde, W. R. N. 16July21
Rogers, G. P. V. 16July21
Cokayne-Frith, C. 17Dec.21

2nd Lieutenants.

Leaf, J. G. 24Dec.20

Adjt. Floyd, *Sir* H. R. K., *Bt., H.* 30Nov.21

Q.M. Jordison, H., *D.C.M., H.* 18Dec.17

16th The Queen's Lancers.

[*Lucknow.*]

(Depôt—*Scarborough.*)

The Cypher of Queen Charlotte, within the Garter.

"*Aut cursu, aut comminus armis.*"

"Beaumont," "Willems," "Talavera," "Fuentes d'Onor," "Salamanca," "Vittoria," "Nive," "Peninsula," "Waterloo," "Bhurtpore," "Ghuznee, 1839," "Afghanistan, 1839," "Maharajpore," "Aliwal," "Sobraon," "Relief of Kimberley," "Paardeberg," "South Africa, 1900-02."

Uniform, scarlet.
Facings, blue. *Plume*, black.
Agents—Messrs. Cox & Co.

Allied Regiment of Canadian Militia.

16th Canadian Light Horse.
Regina, Saskatchewan.

Colonel-in-Chief.

Gen. *His Majesty* Alfonso XIII., *King of* Spain *K.G., G.C.V.O.* 8June05

Digitized by Google

16th Lancers—*contd.*

Colonel.

Babington, Hon. Lt.-Gen. *Sir* J. M., *K.C.B., K.C.M.G.*, ret. pay (*Res. of Off.*) 20Aug.09

Lt.-Colonel.

Howard, H. C. L., *C.M.G., D.S.O., p.s.c.* 18Jan.21
3June18

Majors.

t.c Shannon, W. J., *C.M.G., D.S.O.* 22Feb.15
Brooke, G. F. H., *D.S.O., M.C. p.s.c.* 28Mar 20
bt. lt.-col. 3June19
Graham, M., *D.S.O. s. p.s.c., bt. lt.-col.* 18Aug.20
19Aug.20
Cheyne, J. L., *M.C.* 18Jan.21

Captains.

Horn, T. L., M.C. (*Instr. Cav. Sch.*) 22Feb.15
t.c. Evans, H. L., M.C. 22Feb.15
Davies, R. G. R., *M.C.* 13Mar.19
Clark, J. G. W., *M.C. (s.c.)* 1June19
Ramsbottom-Isherwood, L. C. 24June19
t.c. Thornton, F. 3July19
Moubray, R. 22Jan.20
Browne, J. B. 4Feb.20
Hayes, W. W. 1Mar.20
Barker, G. C. 28Mar.20
Macintyre, A. C. 1June20
Chetwynd, A. H. T., *O.B.E., M.C.* 1Jan.21
Milborne-Swinnerton-Pilkington, A. W., *M.C.* 29Apr.21
Nicholson, C., Adjt. 1June21
ffrench, C. F. T. O'B. 18Feb.22
12Feb.20

Lieutenants.

Heber-Percy, H. A. 7Oct17
Cox-Cox, G. G 16Feb.18
Kendrick, H. F., *M.C.* 28Feb.18
Byard, A. C. 26Feb.18
Noakes, F. 26Feb 18
Macarthur-Onslow, J. A. 12Mar.19
Collins, E. 24 Oct. 19
Marter, R. M. 16July21
Leaf, A. L. 17Dec.21
Brunskill, W. H. F. 17Dec.21

2nd Lieutenants.

Moon H. R. 16July20
Tomkin, G. J. R. 24Dec.20
Wadham, E. 14July21
Fawcett, R. N. 23Dec.21
Jephson, J. A. H. 23Dec.21

Adjt. Nicholson, C., *capt.* 1June21

M. McConnell, J. 1Oct.14
capt. 1Oct.17

17th Lancers (Duke of Cambridge's Own).

[*Tidworth.*]
(Depôt—*Scarborough.*)

Death's Head "*Or Glory.*"
"Alma," "Balaklava,"
"Inkerman," "Sevastopol,"
"Central India,"
"South Africa, 1879, 1900-02."

Uniform, blue.
Facings & Plume, white
Agents—Messrs. Cox & Co.

Regimental Journal.
The White Lancer, Tidworth.

Colonel.

Haig, Field-Marshal, *the Earl, K.T., G.C.B., O.M., G.C.V.O., K.C.I.E., p.s.c.* [R] 14May12

Lt.-Colonel.

Fisher, B. D., *C.M.G., D.S.O. p.s.c.* 24Feb.19
3June16

Majors.

Melvill, T. P., *D.S.O. (Asst Mil. Attaché)* 24Feb.15
bt. lt.-col. 3June19
Talbot, D. H., *D.S.O., M.C. (S.C.)* 24Feb.18
bt. lt.-col. 3June18
d. Lockett, V. N. 16Apr.18
Parbury, H. F., *M.C.* 1Apr21

Captains.

Boles, D. C. 2May14
Turnor, H. B., *M.C.* 2May14
Brierley, R. W. (Spec. Appt.) 16Jan.19
t. Venn, E. N. L. 20Mar.20
Fowler, R. St. L., *M.C.* 8June20
m.c. Butler, Lord *J. A. N.*, M.C. 4Dec.20
Hedley, I. M. 4Dec.20
Stanyforth, R. T., M.C. 4Dec.20

Lieutenants.

Harris, P. V. 1July17
Killeen, *The Lord, M.C.* 1July17
Bury, J. 1July17
Gossage, A. F. W., M.C., *Adjt.* 1July17
Honywood, W. W., *M.C.* 1July17
Heron, G. C. H. 27Apr.18
Dereham, H. G 1Nov 18
Birley, N. A. (Instr. Cav. Sch.) 5Jan.16
Nussey, T. M 21June18
Plowden, P. S. 24 Oct. 19
Cooke, R. B. B B. 21Feb.20
Hurrell, G. T. 20Dec.20
Forester, H. W. 20Dec.20
Arnott, D. T. E 16July21
Osborne, P. J. E. 17Dec.21

2nd Lieutenants.

Barton, F. B. 16July20
Boles, G. F. 16July20
Portal, M. E. B. 24Dec.20

Adjt. Gossage, A. F. W., *M.C.* 24Feb.21

Q.M. Butler, J. H. 8Mar.19
10Oct.08
maj. 2Jan.20
Q.M Hargrave, J. D., *lt.* 8Oct.18

18th Royal Hussars (Queen Mary's Own).

(*Risalpur.*)
(Depôt—*Bristol.*)
"*Pro Rege, pro Lege, pro Patria conamur.*"
"Peninsula," "Waterloo,"
"Defence of Ladysmith,"
"South Africa, 1899-1902."

Uniform, blue.
Busby-bag, blue.
Plume, scarlet & white.
Agents—Messrs. Cox & Co.

Allied Regiment of Canadian Militia.

The Manitoba Mounted Rifles.
Portage la Prairie, Manitoba.

Colonel-in-Chief
THE QUEEN.

Colonel.

Brabazon, Hon. Maj.-Gen. *Sir* J. P., *K.C.B., C.V.O.*, ret. pay, *q.s.* [R] 10Nov.13

Lt.-Colonel.

Jury, E. C., *C.M.G., M.C., p.s.c.* 2June19

Majors.

d. Bayford, E. H., *D.S.O.* 17June18
Neame, B., *p.s.c.* 24Aug.19
1Jan.18
Holdsworth, W. 3Sept.19

Thompson, *Sir* T. R. L., *Bt., M.C., p.s.c.* 2Feb.20
1Jan.19

Digitized by Google

18th Hussars—*contd.*

Captains.

Gore-Langton, G. W., *D.S.O.*, *M.C.* 14May15
Joynson, W., *M.C.* 13June15
Cobb, J. W. 13June15
V.C.Lawrence, B. T. T. 11Dec.15
bt. maj. 3June19
Lloyd, L. S., M.C., *Adjt.* 18May19
e,s. *Wise, H. D.*, M.C. 20Nov.19
Meredith, G.W. L., *M.C.* 20Nov.19
Miller, C. H. 12Mar.20
Selby-Lowndes, W. 22Oct.20
s. *Eld, W. G.* 8Dec.20
Bell, P. W. 8Dec.20

Lieutenants.

Hoare, E. E. 5Oct.15
Pink, F. W. 20Jan.17
Anson, W. A. 20Jan.17
Sherburn, P. L. B. 1July17
Sword, E. S. 19Jan.18
Ayscough, H. C. 1Nov.18
Williams, A. S. V. 13Apr.21
1Nov.18
Brown, W. F. 21June19
Alsop, H. 10Aug.19
Bayliss, W. M. F. 21Oct.19
26July17
Wintle, A. D., *M.C.* [L] 9Dec.20
26Nov.17
Hawker, J. 20Dec.20
Stewart, C. D. A. 31Mar.21
Neill, M. M. H. 28Sept21
Weston-Webb, R. B. W. 15Dec.21

2nd Lieutenants.

Norton, J. B. 24Dec.20
Rudd, R. H. 24Dec.20
Elliott, G. D. 14July21
Gosselin, A. N. 23Dec.21

Adjt. Lloyd, L. S., *M.C.*, *Capt.* 18May19

Q.M. Hilery, A. G. 28Sept.14
capt. 28Sept.17

Militia.

Captains.

✕Anderson, G. H., *M.C.*, ret. pay Capt. 8June12

Lieutenants.

Firth, G. 18June15

19th Royal Hussars (Queen Alexandra's Own).

(Disbanded.)

(Depôt—Bristol.)

The Elephant, superscribed "Assaye."
"Mysore," "Seringapatam,"
"Niagara,"
"Tel-el-Kebir,"
"Egypt, 1882-1884."
"Abu Klea,"
"Nile, 1884-85,"
"Defence of Ladysmith,"
"South Africa, 1899-1902."

Uniform, blue.
Busby-bag & Plume, white.
Agents—Messrs. Cox & Co.

Allied Regiment of Canadian Militia,

19th Alberta Dragoons.
Edmonton, Alberta.

Colonel-in-Chief.

QUEEN ALEXANDRA.

Colonel.

French, Field-Marshal *Rt. Hon. the Visct.*, *K.P.*, *G.C.B.*, *O.M.*, *G.C.V.O.*, *K.C.M.G.*, Col.-in-Chief R. Ir. Regt., Col. I. Gds. [E] 14Feb.03

Lt.-Colonel.

Parsons, A. W., *C.M.G.*, *D.S.O.* 9Oct.18

Q.M. Bird, E. E., *D.C.M.* 6Aug.13
maj. 3June19

20th Hussars.

(Disbanded.)

(Depôt—Bristol.)

"Ymaiera,"
"Peninsula,"
"Suakin, 1885,"
"South Africa, 1901-02."

Uniform, blue.
Busby-bag, crimson.
Plume, yellow.
Agents—Messrs. Cox & Co.

Colonel.

Barrow, Lt.-Gen. G. de S., *K.C.B.*, *K.C.M.G.*, *p.s.c.(l)*, s. Ind. Army 31Mar.20

Lt.-Colonel.

d. Little, A. C., *D.S.O.* 13Jan.21
3June19

Major.

Lieutenants.

Kayser-Davy, C., *M.C.* 16Sept.17

2nd Lieutenants.

Austin, T., *capt.* 26July19

Militia.

Lieutenants.

Head, G. T. 21Sept.15
✕Taylor, C. de W., *M.C.* 21Sept.15

Digitized by Google

21st Lancers (Empress of India's).

(Disbanded.)

(Depôt—*Woolwich.*)

"Khartoum."

Uniform, blue.
Facings, french grey.
Plume, white.
Agents—Messrs. Cox & Co.

Colonel.

Lawrence, Gen. *Hon. Sir* H. A., *K.C.B., p.s.c.* 1 Apr. 19

Lt.-Colonel.

Brinton, O. W. 6 Sept. 19

Lieutenants.

2nd Lieutenant.

Q.M. Ward, E. 24 Feb. 13
capt. 1 July 17

Militia.

Lieutenants.

2. Lyon, C. B. 1 July 17
t.a. Oldham, A. W. 1 July 17

DEPOTS.

No. 1 (*Lancers.*)

Scarborough.

Maj. Lockett, Maj. V. N., 17th L.
Qr.-Mr. Burridge, G. J., 8th L., *maj.*

No. 2 (*Hussars.*)

Bristol

Maj. Curell, A., 8th H.
Lt.
Lt.
Qr.-Mr. Newling, A. F., 8th H., *capt.*

No. 4 (*Dragoons.*)

Newport, Mon.

Maj.
Capt. Cooper, Maj. W. E. F., *D.S.O., M.C.*, K.D.G.
Lt.
Qr.-Mr. Siddall, J. E., The Inniskillings, *lt.-col.*

No. 5 (*Hussars.*)

Bristol.

Maj. Bayford, E. H., *D.S.O.*, 18th H.
Capt. Turnham, A. S., 10th H.
Lt.
Qr.-Mr. Milson, E., *maj.*, 11th H.
Qr.-Mr. Adams, W., *capt.*, Carabiniers

No. 6 (*Dragoons.*)

Dunbar.

Maj. Readman, J. J., *D.S.O.*, The Greys.
Capt.
Lt.
Lt.
Lt.
Qr.-Mr. Fillmess, S. C. 3rd D.G., *lt.*

RESERVE REGIMENTS OF CAVALRY.

2nd Reserve Regiment of Cavalry.

Agents—Messrs. Cox & Co.

Lieutenant.

*Mahon, C. V. 19 Apr. 20

4th Reserve Regiment of Cavalry.

Agents—Messrs. Cox & Co.

Lieutenants.

o.d. *Honey, W. A. O. 23 Dec. 19
o.d. *Wheeler, H. G. 19 Apr. 20

* Temporary.

Digitized by Google

REMOUNT SERVICE

Under the control of the Director of Remounts, War Office, Whitehall, S.W.

Depots.

No. 1 Depôt	Dublin Lusk Farm
No. 2 Depôt	Melton Mowbray
No. 3 Depôt	Arborfield Cross, near Reading (Ry. Stn., Wokingham, S.W.R. & S.E.R.) Pinckard's Farm, Chiddingfold, Godalming
Eastern Command Boarding Out Depôt	Woolwich
Northern " "	York
Scottish " "	St. Boswells, N.B.
Southern " "	Bulford
Western " "	Prees Heath

Inspectors of Remounts.

Ferrar, Bt. Lt.-Col. (*temp. Lt.-Col. 28 July 14*) H. M., *C.B.E.*, ret. pay	1Jan.10
Bate, Hon. Brig.-Gen. T. R. F., *C.M.G.*, ret. pay	8May20
Alexander, Maj. F. D., ret. Spec. Res.	18Sept.21 27Sept.18

Officers in charge of Depôts—Superintendents.

No. 1 Depôt	Dublin, Wildman, Maj. S. B., *O.B.E.*, Qr.-Mr. A.S.C.	18Sept.18
	Lusk, Beamish, Maj. H. D., ret. pay (*Res. of Off.*)	23Aug.14 1Apr.14
No. 2 Depôt, Melton Mowbray	Sanders, Maj. S. G., *O.B.E.*, Ridg.-Mr. 4 D.G.	14Sept.18 7July19
No. 3 Depôt	Arborfield Cross, Tanner, Maj. H. O. S. F., ret. pay	2Apr.19
	Pinckard's Farm, Dudley, Maj. E. Qr.-Mr. R.A.S.C.	1Apr.20
Woolwich	Harlow, Lt.-Col. G. H., *O.B.E.*, Qr.-Mr., ret. pay	6June20
York	Jacobs, Capt. A., ret. pay	8Apr.20
St. Boswells, N.B.	Paton, Maj. A. C., ret.	6May20
Bulford	Kirkbride, Maj. T. W., Ridg.-Mr., ret. pay	28Mar.20
Prees Heath	Lamb, Capt. J., *M.C.*, *D.C.M.*, ret. pay	20Aug.19

Deputy Assistant Directors of Remounts.

Aldershot Command	Winwood, Lt.-Col. W. Q., *C.M.G.*, *D.S.O.*, *O.B.E.*, ret. pay	— 19Aug.19
Eastern Command	Head Quarters—Jarvis, Col. (T.F.) F. W., *D.S.O.*	12Aug 19 5Apr.19
Irish Command	Head Quarters—Fewle, Col. J., *C.B.*, *C.M.G.*, ret. pay	1Apr.20 20June14
	No. 1 Circle—King, Maj. W. H., *O.B.E.*, ret. Spec. Res.	25Oct.17 27Oct.15
	No. 2 Circle—Purvis, Col. J. A. R., ret. pay	16Dec.14
London District	Anderson-Pelham, Capt. and Hon. Maj. C. H., *O.B.E.*, *late* North'n Yeo. (T.F.) (*Capt. Res. of Off.*) (*temp. Maj. 26 Feb. 18*)	10Dec.18 10Dec.13
Northern Command	Head Quarters—Cadell, Lt.-Col. J. F., ret. pay	10Feb 19
Scottish Command	Head Quarters—Middleton, Bt. Lt.-Col. W. C., *C.B.E.*, ret. pay	19Aug.15
Southern Command	Head Quarters—Fair, Lt.-Col. J. G., *C.M.G.*, *D.S.O.*, ret. pay	10Dec 18 31July11
Western Command	Headquarters—Gillson, Hon. Brig.-Gen. G., *C.M.G.*, *D.S.O.*, ret. pay	8Jan.20 14Apr.19

Digitized by Google

District Remount Officers.

ALDERSHOT COMMAND.

Milward, Col. H.D., *O.B.E.*, Res. of Off. 21 Oct. 20

EASTERN COMMAND.

No. 1 (W. Norfolk) Dist.
Marsham, Bt. Lt.-Col. *Hon.* R. H., *O.B.E.*, Res. of Off. .. .. .. 13 May 19

No. 2 (E. Norfolk) Dist.
Petre, Lt.-Col. B. J., *late* 5 Bn. Norf. R. (T.F.), *t.g.* .. .. 15 May 19

No. 3 (Northamptonshire) Dist.
Soames Temp. Lt. G., *O.B.E.*, (*temp. Capt. 21 Mar. 18*) .. .. .. 18 Sept. 19
23 July 15

No. 4 (Huntingdon and Camb.) Dist.
Andrewes, Maj. E. A., T.A. Res. .. 8 Aug. 19

No. 5 (Cambridgeshire) Dist.
⚔Champion, Capt. J. F., *M.V.O.*, Res. of Off. (*Lt.-Col. ret. T.F.*) .. .. 16 May 19

No. 6 (Suffolk) Dist.
Elwes, Lt. G. G., ret... .. .. .. 10 July 16
6 May 19

No. 7 (Bedfordshire) Dist.
⚔Campbell, Maj. A. J., Res. of Off. .. 24 May 19

No. 8 (W. Essex and N. Herts.) Dist.
Long, Maj. W. E., *O.B.E.*, Res. of Off. 1 Nov. 21

No. 9 (E. Essex) Dist.
Thompson, Hon. Brig.-Gen. W. G., *C.M.G.*, *D.S.O.* .. .. .. 1 Nov. 21

No. 10 (Middlesex, and S. Herts.) Dist.
Massy, Bt. Col. W. G., *C.M.G.*, ret. pay 14 Aug. 19
5 Aug. 14

No. 11 (Surrey) Dist.
Elwes, Lt.-Col. W. V. J. C., ret. pay .. 1 Nov. 21

No. 12 (N. Kent) Dist.
Birdwood, Lt.-Col. G. C. McD., *C.B.E.*, ret. Ind. Army .. .. .. 1 Nov. 21

No. 13 (E. Kent) Dist.
Eyre, Maj. H. E. J., Res. of Off. .. 17 Apr. 19

No. 14 (W. Sussex) Dist.
Goring, Maj. A., ret. pay (*Res. of Off.*) { 1 Oct. 19
8 Aug. 11

No. 15 (E. Sussex) Dist.
O'Brien, Hon. Brig.-Gen. E. D. J., *C.B.*, *C.B.E.*, ret. pay .. .. .. 28 May 19

LONDON DISTRICT.

No. 1 (N.W., W. and S.W.) Dist.
Roll, Lt. H., ret. pay .. .. .. 23 June 20

No. 2 (S. and S.E.) Dist.
Phillips, Col. A. L., ret. Ind. Army .. 23 May 19

No. 3 (N., N.E. and E.) Dist.
Rees, Capt. H., *M.B.E.*, ret. pay.. .. 28 Sept. 19

NORTHERN COMMAND.

No. 1 (Alnwick) Dist.
⚔Holderness, Maj. G. C., 3 Bn. North'd Fus., Lt. ret. pay .. .. 1 Nov. 21

No. 2 (Newcastle) Dist.
Atkinson, Capt. J. E., 3 Hrs. Spec. Res. .. .. 1 Nov. 21

No. 3 (Bishop Auckland) Dist.
Dowell, Hon. Brig.-Gen. G. W., *C.M.G.*, *C.B.E.*, ret. pay .. .. 1 Nov. 21

No. 4 (Durham) Dist.
⚔Moore, Col. F. T. T., Spec. Res., Maj. ret. Ind. Army .. .. .. 15 May 19

No. 5 (Richmond) Dist.
Stewart, Maj. N. St. V. R., *D.S.O.*, ret. pay .. .. 10 Oct. 19

No. 6 (Scarborough) Dist.
Wormald, Lt.-Col. F. W., *D.S.O.*, ret. pay .. .. 1 Feb. 20

No. 7 (Hull) Dist.
⚔Cardwell, Bt. Maj. C. A., *O.B.E.*, ret. Oxf. & Bucks. L.I. Spec. Res., Capt. ret. .. .. 10 Aug. 19

No. 8 (Skipton) Dist.
⚔Wingate, A. W., *M.C.*, Lt. ret. Spec. Res. .. .. 18 Oct. 19

No. 9 (York) Dist.
⚔Fairfax, Col. B. C., *C.M.G.*, Res. of Off. .. .. 1 Nov. 21

No. 10 (Doncaster) Dist.
Dougall, Maj. W., ret. pay, Res. of Off. 21 May 19
1 Apr. 14

No. 11 (Wakefield) Dist.
Goater, Maj. C., Dep. Commy., ret. Ind. Army Dept. .. .. 1 Dec. 19
8 Oct. 14

No. 12 (Leeds) Dist.
Graham, Maj. W., R.A. (T.A.), Capt. ret. pay .. .. 2 June 19

No. 13 (N. Nottingham) Dist.
Clark, Temp. Capt. J. J., *O.B.E.* .. 31 July 19
8 May 15

No. 14 (S. Nottingham) Dist.
Roney-Dougal, Maj. G. B., Res. of Off. .. .. 1 June 16
9 May 18

No. 15 (Derbyshire) Dist.
Forman, Lt.-Col. D. E., *C.M.G.*, *D.S.O.*, ret. pay.. .. .. 19 Oct. 20

No 16 (N. Lincolnshire) Dist.
Bentinck, Temp. Capt. E. .. .. 15 July 19
14 Oct 14

No. 17 (S. Lincolnshire) Dist.
Vigne, Lt.-Col. E. A., *C.M.G.*, *C.B.E.*, ret. pay .. .. 15 May 19

No. 18 (Leicestershire and Rutland) Dist.
⚔Massey, Maj. W. F. E., ret. .. .. 10 June 19
7 Jan. 16

No. 19 (N. Staffordshire) Dist.
Bulkeley, Capt. F. E., Res. of Off. .. 23 Apr. 19
1 Apr. 14

No. 20 (S. Staffordshire) Dist.
⚔Nickalls, Maj. P. W., *D.S.O.*, T.A. Res. .. .. 23 July 19

SCOTTISH COMMAND.

No. 1 (E. Ross, Elgin, E. Sutherland, E. Caithness, Nairn, E. Inverness) Dist.
Bruce, Bt. Maj. *Hon.* R., 11th H. Spec. Res. (Capt. ret. pay) .. .. 28 June 19

No. 2 (Banff, Aberdeen, Kincardine and Forfar) Dist.
King, Maj. A. J., *C.M.G.*, *D.S.O.*, ret. pay, *t.g.* .. .. 8 May 20

No 3 (Fife, Kinross, Clackmannan, Stirling and Perth) Dist.
Fellows, Bt. Maj. B. C., ret. Ind. Army (*Hon. Brig.-Gen. ret. R.A.F.*) 14 Apr. 19

No. 4 (Glasgow and Renfrew)
Parker, Hon. Lt.-Col. G., Rdg. Mr., ret. pay .. .. 28 June 19

No. 5 (Edinburgh, Haddington and Linlithgow) Dist.
⚔Gillon, Lt.-Col. A., 4 Bn. H.L.I. .. 20 Aug. 19

No. 6 (Berwick, Roxburgh, E. Selkirk) Dist.
⚔Bridge, Lt.-Col W. B. C., *D.S.O.*, Res. of Off. .. .. 1 Oct. 21

No. 7 (Ayr, Mid. Lanark and Dumfries) Dist.
Elliott-Lockhart, Lt.-Col. R. H., ret. pay .. .. 19 June 20

Digitized by Google

District Remount Officers—contd.

SOUTHERN COMMAND.

No. 1 (Berkshire) Dist.
Sandars, Lt.-Col. E. C., *C.M.G.*, ret. pay (*Res of Off.*) 1Nov.21

No. 2 (Buckinghamshire) Dist.
Cazenove, Maj. W. de P., ret. T.F. .. 15May20

No. 3 (Hampshire, North) Dist.
Sclater-Booth, Hon. Brig.-Gen. *Hon.* W. D., *C.B.*, *C.M.G.*, *D.S.O.*, ret. pay 1Nov.21

No. 4 (Hampshire, South) Dist.
Comyn, Lt.-Col. E. W., *C.M.G.*, *D.S.O.*, ret. pay 1Nov.21

No. 5 (S. Gloucestershire) Dist.
Rycroft, Maj. A. R. H., *D.S.O.*, TD, T.A. Res. 21Aug.19
21Feb.20

No. 6 (N. Gloucestershire) Dist.
⚔Jenkins, Capt. W. R. H., late Capt. 7 D. Gds. Spec. Res. 7Jan.21

No. 7 (W. Somersetshire) Dist.
Orr-Ewing, Capt. J., *M.C.*, Res. of Off. 26Apr.19

No 8 (E. Somersetshire) Dist.
Dickinson, Maj. S. C., ret. Spec. Res. 17May15
1Apr.16

No. 9 (Wiltshire) Dist.
Francis, Maj. O. L., Res. of Off. .. 13July19
29Jan.19

No. 10 (S. Oxfordshire) Dist.

No. 11 (N. Oxfordshire and part of S. Warwickshire.)
Lawrence, Bt. Lt.-Col. W. E., Res. Off. 7June19

No. 12 (N. and part of S. Warwickshire) Dist.
Paul, Capt. G. D., ret. T.F. 17Aug.19

No. 13 (Central Warwickshire) Dist.
⚔Bentley, Temp. Lt. J. L. B., *M.C.* R.F.A. 7June19
1Mar.20

No. 14 (N. Worcestershire) Dist.
Littleton, Temp. Capt. A. E. 8Oct.19
10Oct.14

No. 15 (S. Worcestershire and part of S. Warwickshire) Dist.
Robinson, Lt.-Col. B. W., *M.C.*, ret. pay 11June20

No. 16 E. (Cornwall) Dist.
Poole, Maj.-Gen. *Sir* F. C., *K.B.E.*, *C.B.*, *C.M.G.*, *D.S.O.*, *t.o.* 7June20

No. 17 (W. Cornwall) Dist.
Williams, Maj. G. T., Ret. Pay, *t.a.* 13May19

No. 18 (W. Devonshire) Dist
Loch, Lt.-Col. E. C., *O.B.E.*, Ind. Army, ret. pay 7Feb.21

No. 19 (E. Devonshire) Dist.
Hankey, Col. S. R. A., *D.S.O.*, ret. Spec. Res. 1Nov.21

No. 20 (Dorsetshire) Dist.
Palmer, Col. H. I. E., *C.M.G.*, ret. Ind. Army 26Apr.19
4Feb.15

WESTERN COMMAND.

No. 1 (Cumberland, Westmorland and part of Lancashire) Dist.
Milne, Temp. Maj. G. B. 15July19
28Dec.18

No. 2 (Lancashire, Blackburn) Dist.
Ashton, Maj. J. A., ret. T.F. .. 7June20

No. 3 (Manchester) Dist.
Matthews, E. J., *O.B.E.*, Capt. ret. 12July19
11Mar.15

No. 4 (Liverpool) Dist.
Hilton-Gardner, Temp. Capt. E. 15July19
14June15

No. 5 (Cheshire, Birkenhead and Chester) Dist.
Underwood, Maj. J. W., Res. of Off. .. 10Mar.19

No. 6 (Cheshire, Macclesfield) Dist.
⚔Feilden, W. M. B., *M.C.*, Capt. ret. T.F. 16Sept.19
31Jan.19

No. 7 (Flint, Denbigh, Carnarven and Anglesey) Dist.
Griffiths, Lt.-Col. C., *O.B.E.*, ret. Ind. Army 13Feb.15

No. 8 (Shropshire, Montgomery and Radnor) Dist.
Hayes, Lt.-Col. J. H., *D.S.O.*, Res. of Off. (Capt. ret. T.F.) 17Mar.19

No. 9 (Cardigan and part of Carmarthen) Dist.
⚔Peel, Hon. Brig.-Gen. E. J. R., *C.M.G.*, *D.S.O.*, Res. of Off. 5Aug.20

No. 10 (Pembroke and part of Carmarthen) Dist.
Turner, G. R., Maj. ret. Spec. Res. (*Lt. ret. pay*) 30June19

No. 11 (Brecknock and Glamorgan) Dist.
Lister, Maj. W. C., Hants. Yeo. (T.A.) 27May19

No. 12 (Hereford and Monmouth) Dist.
Stephens, Maj. G. E. B., Res. of Off. 16Sept.18

Temporary Appointments.

(*Names arranged alphabetically.*)

Deputy Director of Remounts (Class X)

Kay, Temp. Lt.-Col. H. C., Maj. Ind. Army 21Dec.20
5Jan.19

Assistant Director of Remounts (Class X)

Monkhouse, Col. W. P., *C.B.*, *C.M.G.*, *M.V.O.*, R.A. 19Nov.20

Deputy Assistant Directors of Remounts.

Gallaher, Temp. Maj. A., *D.S.O.*, *M.C.*, Capt. 4 D.G. (*Cl. BB*) 8Mar.20

Lloyd, Edg.-Mr. & Maj. A. E., ret. pay 1Dec.19

Commandants, Remount Depôts.

Cooke, Temp. Capt. G. M. B., *O.B.E.*, Capt. Ind. Army .. .. .. —

Adjutants, Remount Depôts

Morris, Capt. F. G. W., R.G.A. 8Mar.20

Miscellaneous Appointments.

Boyd, Capt. H. S., Ind. Army 16Aug.18
Evennett, Capt. H. C., Ind. Army .. 19Mar.19
Moore, Capt. W. S., Ind. Army .. 19Mar.19
O'Donnell, Capt. M., *M.C.*, 4th D.G. .. 3May20
⚔Smith, Temp. Capt. W. J., Temp. Lt. R.F.A. 6Sept.19
Woodman, Capt. C. E. T., The Royals .. 10Aug.21

Digitized by Google

CAVALRY, MILITIA.

I. Irish Horse.
II. King Edward's Horse (The King's Oversea Dominions Regiment.)

I. IRISH HORSE.

North Irish.

North Irish Horse.

Uniform, Green. *Facings*, White. *Plume*, Green.

Agents—Messrs. Holt & Co.

Hon Colonel.

Shaftesbury, The Earl of, K.P., K.C.V.O., C.B.E *Col. Res. of Off.)* *Hon. Col. ret. Spec. Res.)* *Hon. Brig.-Gen. ret.), t.a.* 7June13

Lt. Colonel.

✕Maude, H. A., Maj. ret. pay (*H*) 1Jan.13
bt. col. 3June18

Majors.

✕Masserene and Ferrard, *The Visct., D.S.O.*, Maj. ret. 18May07
✕Hamilton-Russell *Hon.* A., Maj. ret. pay (Res. of Off.) 26Jan.06 27Jan.09
✕Farnham, *The Lord, D.S.O.*, *late* Lt. 10 Hrs. 20Nov.12
✕Bramston - Newman, R. G. O., *M.V.O.* .. 12Dec.14
✕Ker, D. A. W., *late* Lt. 6 D.G. 18Nov.15
✕Ross, R. D. *M.C.* (*H*) (*s.a.*) 16Apr.18

Captains

Grant, J. 30Aug.15
✕Hughes, T. W. G. J... 18Nov.15

Lieutenants.

s.s. Kelly, D. R. .. 22Apr.18

Adjutant.

Quarter-Masters.

Hon. Chaplain.

Stack, *Rev.* W. A., *M.A.* (*attd.*) 6July04

South Irish Horse.

Uniform, Green.
Facings, Red and Green.
Agents—Messrs. Holt & Co.

Hon. Colonel.

✕*Field Marshal* H.R.H. the Duke of *Connaught and Strathearn*, K.G., K.T. K.P. G.C.B., G.C.S.I., G.C.M.G., G.C.I.E., G.C.V.O., *G.B.E.*, Col. Gren. Gds, and R.A.S.C., and Col.-in-Chief the Inniskillings, H.L.I., R.D. Fus., Rifle Bde., R.A.M.C. (*Hon. Col. 2 Bns. R.W.K. and 2 and 4 Bns. H.L.I.*) *Personal A.D.C. to the King* 7July08

Lt.-Colonel.

✕Burns-Lindow, J. W., *D.S.O.*, Capt. ret. (*H*) 23May17

South Irish.

Majors

✕Wicklow, *The Earl of*, *late* Capt. Res. of Off. .. 18June09
✕Berry, H. E., Lt. ret. (*H*) 9Apr.12
✕O'Grady, G. (*H*) .. 18Mar.16
Furlong, N. C. B. .. 2Nov.17
Smythe, R. 24June18

Captains.

†Wardell, J. M. (*H*) .. 18Oct14
✕Brooke, F. H., *late* Lt. K. R. Rif. C. 17July15
f.s. Bryan, *L. A.* 20Oct.15
✕Roche-Kelly, J., *M.C.* 20Oct.15

Lieutenants.

Maslin, H. E. 19Apr.21

2nd Lieutenants

Adjutant.

Quarter-Master.

Chilcott, W. J. 4Sept.12
capt. 1July17

Medical Officer.

† Employed ? Battalion Royal Irish Regiment.

Digitized by Google

ii. KING EDWARD'S HORSE (THE KING'S OVERSEA DOMINIONS REGIMENT).

King Edward's Horse (The King's Oversea Dominions Regiment).

Uniform, Drab—*Facings*, Scarlet. *Plume*, Black.

Agents—Messrs. Holt & Co.

Allied Regiment of Canadian Militia.

8th Princess Louise's New Brunswick Hussars, Sussex, N. Brunswick.

Allied Regiments of Australian Commonwealth.

1st Lt. Horse
2nd Lt. Horse
3rd Lt. Horse
4th Lt. Horse
5th Lt. Horse

Allied Regts., Aust. Commwlth.—contd.

6th Lt. Horse
7th Lt. Horse
8th Lt. Horse
9th Lt. Horse
10th Lt. Horse
11th Lt. Horse
12th Lt. Horse
13th Lt. Horse
15th Lt. Horse
16th Lt. Horse
17th Lt. Horse
19th Lt. Horse
20th Lt. Horse
23rd Lt. Horse
26th Lt. Horse
27th Lt. Horse
28th Lt. Horse
29th Lt. Horse

Allied Regiments of Dominion of New Zealand.

1st Mounted Rifles (Canterbury Yeomanry Cavalry)

Allied Regts., N. Zealand—contd.

Queen Alexandra's 2nd Mounted Rifles
3rd (Auckland) Mounted Rifles
4th (Waikato) Mounted Rifles
5th Mounted Rifles (Otago Hussars)
6th (Manawatu) Mounted Rifles
7th (Southland) Mounted Rifles
8th (South Canterbury) Mounted Rifles
9th (Wellington East Coast) Mounted Rifles
10th (Nelson) Mounted Rifles
11th (North Auckland) Mounted Rifles
12th (Otago) Mounted Rifles

Allied Regiment of Union of South Africa Defence Forces

5th Mtd. Rif. (Cape Light Horse)

Colonel-in-Chief.

THE KING.

Colonel.

⚔James, L., *D.S.O.* 6June20

Majors.

⚔Dick, M. F. (*H*) 15Jan.13
⚔Russell, G. G., *D.S.O.* (Q) 28Nov.14
⚔MacDonald, J. N. 5June15
⚔Furse, R. D. *D.S.O.* (q) (*H*) ◉ .. 5June16
Swann, H. 9Apr.17

Captains.

⚔Barber, B. H., *M.C.* (*s.c.*) 5June15
Creswick, H. F. 29Jan.16
Cameron, A. G. (*H*) 5June16
Mackinnon, D. 16Dec.16

Lieutenants.

Harvey, W. C. P. (*H*) 11June15

2nd Lieutenants.

Adjutant.

Quarter-Master.

Smith, J. E., *lt.* (*temp.*) 21Oct.17

Medical Officer.

Henderson, W. S., *M.D.*, *Surg.-Maj.* .. 5Aug.14

This corps is administered by a Committee consisting of :—

Stamfordham, Lt.-Col. *Rt. Hon. the Lord*, *G.C.B.*, *G.C.I.E.*, *G.C.V.O.*, *K.C.S.I.*, *K.C.M.G.*, ret. pay (*Extra Eq. to the King*).
Northcliffe, *The Visct.*
French, *Sir* S. E., *K.C.M.G.*
Philippe, *Sir* O. C., *C.C.M.G.*
Collins, Capt. *Sir* R. H. M., *C.M.G.*, ret. R.N.
Lawrence, Gen. *Hon. Sir* H. A., *K.C.B.*, *p.s.c.*, *Col.* 21st *L.*
Fortescue, Bt. Col. H.; *C.B.E.*, *late* King Edward's Horse, Lt.-Col. ret. pay.
Sandeman, Maj. V. S., ret. pay.
MacKenzie, *Hon.* T., *K.C.M.G.*
James, Col. L., *D.S.O.*, King Edward's Horse.
Wallington, *Sir* R. W., *K.C.V.O.*, *C.M.G.*, *C.I.E.*, *late* Lt.-3 En. Oxf. L.I.
Secretary .. .. Merrish, A. G., *Esq.*

Digitized by Google

YEOMANRY.

TERRITORIAL ARMY.

Order of Precedence of the Regiments of Yeomanry.

1. Royal Wiltshire.
2. Warwickshire.
3. Yorkshire Hussars.
4. Nottinghamshire (Sherwood Rangers).
5. Staffordshire.
6. Shropshire.
7. Ayrshire.
8. Cheshire.
9. Yorkshire Dragoons.
10. Leicestershire.
11. North Somerset.
12. Duke of Lancaster's Own.
13. Lanarkshire.
14. Northumberland.
15. Nottinghamshire Hussars, South.
16. Denbighshire.
17. Westmorland and Cumberland.
18. Pembroke.
19. Royal East Kent.
20. Hampshire.
21. Buckinghamshire.
22. Derbyshire.
23. Dorset.
24. Gloucestershire.
25. Herts.
26. Berks.
27. 1st County of London.
28. Royal 1st Devon.
29. Suffolk.
30. Royal North Devon.
31. Worcestershire.
32. West Kent.
33. West Somerset.
34. Oxfordshire.
35. Montgomeryshire.
36. Lothians and Border Horse.
37. Queen's Own Royal Glasgow.
38. Lancashire Hussars.
39. Surrey.
40. Fife and Forfar.
41. Norfolk.
42. Sussex.
43. Glamorgan.
44. Welsh Horse.
45. Lincolnshire.
46. City of London.
47. 2nd County of London
48. 3rd County of London
49. Bedfordshire.
50. Essex.
51. Northamptonshire.
52. East Riding of Yorkshire.
53. 1st Lovat's Scouts.
54. 2nd Lovat's Scouts.
55. Scottish Horse.

NOTE.—Details of the units into which the Regiments of Yeomanry not continuing as Cavalry have been converted will be shown when the present re-organization is complete

REGIMENTS OF YEOMANRY.

Agents—Messrs. Cox & Co.

[Dates shown prior to 1 April, 1908, are those of the Officers' corresponding rank in a late unit of Imperial Yeomanry.]

Ayrshire.

(*Earl of Carrick's Own.*)
(*Hussars.*)
"South Africa, 1900-02."
2, Citadel Place, Ayr.

Uniform, Blue.
Facings and Busby-Bag, Scarlet.
Plume, Scarlet and White.

Hon. Colonel.

⚔Boswell, J. D., TD
(*Lt.-Col. T.A. Res.*)
(*Hon. Capt. in Army*) *t.a.* 6Sept.19

Lt.-Colonel.

Houldsworth, W. T. R., TD, *t.a.* 19Feb.20

Majors.

Kennedy, J. C. TD., ⊛(*H*) *t.a.* 21June13
⚔Kennedy, N., *D.S.O.*, TD (*H*) 7June13
⚔Dunlop, T. C., TD .. 28Sept.15

Captains.

Murdoch, J. A. D. (*H*).. 28Aug.14
MacAndrew, C. G. (*H*) 26Feb.15
Dube, C. I. A., *Adjt.* .. 30Aug.17
Neilson, J. A., jun. .. 14Nov.17

Lieutenants.

Arthur, T. A 1June16
⚔Corbett, *Hon.* T. G. P., *M.C.* 1 June 16
⚔Montgomery, A. M., *M.C.* 30June17
Shairp, J. W. 1July17
Chalmers, T. C... .. 1July17
⚔McIntyre, J. G., *M.C.* 16 Oct.20

2nd Lieutenants.

Shaw, W. J. C. 5Mar.21
Bell, J. E... .. .. 28Sept.21

Adjutant.

Dube, Capt. C. I. A. 19Mar.20

Quarter-Masters.

⚔Hamilton, A., *Capt.*.. 21Feb.14

Berks.

(*Hungerford.*)
(*Dragoons.*)
"South Africa, 1900-01."
Yeomanry House, Castle Hill, Reading.

Uniform, Blue. *Facings*, Scarlet.

Hon. Colonel.

Willes, G. S., TD (*Lt.-Col. & Hon. Col., ret. Yeo. Cav.*) 5June95

Lt.-Colonel.

Majors.

✕Strange, F. G., *D.S.O., m.g.* 4May17

Captains.

Sutton, L. N. 9Oct.17
✕Curtis, P. P., *M.C.* .. 1 Oct. 20

Lieutenant.

Quarter-Master.

Buckinghamshire.

(*Royal Bucks Hussars.*)
"South Africa, 1900-01."
Yeomanry House, Buckingham.

Uniform, Green—*Facings and Busby Bag*, Scarlet. *Plume*, White.

Hon. Colonel.

Burnham, The Visct., C. H., TD, *hon. c.* (*Lt.-Col. ret. T.A.*), *t.a.* .. 13Oct.13

Lt.-Colonel.

✕Cripps, *Hon.* F. H., *D.S.O., t.a.* 8 May20

Majors.

✕de Rothschild, A. G. 25Nov.20
✕Bulteel, J. C., *D.S.O., M.C.* 25Nov.20
✕Manning, R., *M.C.* .. 25Nov.20

Captain.

✕Young, J. D., *M.C.* .. 15Nov.17

Lieutenant.

Seaton, W. A. 11July17

Adjutant.

Quarter-Master.

✕Canvin, A. J., *M.C.*, *capt.* 9Apr.15

Supernumerary.
Lieutenant.

Dyke, H. R. 19July18

Cheshire.

(*Earl of Chester's.*)
(*Hussars.*)
"South Africa, 1900-01."
Boughton Industrial Schools, Chester.

Uniform, Blue—*Facings*, Scarlet. *Busby-Bag*, White. *Plume*, Red and White.

Hon. Colonel.

✕*Westminster*, The Duke of, G.C.V.O., D.S.O., *late* 2nd Lt. R.H.G. Maj. Ret. T. F. .. 26May17

Lt.-Colonel.

✕Egerton-Warburton, G., *D.S.O.* (*H*), *t.a.* .. 8May20

Majors.

Ashton, S. E. 5 Oct.20
✕Brooks, T. M., *M.C.*, .. 5 Oct.20
Sparrow, W. G. K. .. 5Oct 20

Captains.

Cowell, C. W. .. 7Mar.18
✕Houghton, R. J., *O.B.E.* 10Mar.18
✕*Lockett, G. G.* .. 10Mar.18
Wilson, L. H. 14Apr.18
✕Wooll, E., *O.B.E.* .. 20Aug.18
Mason, E. A. 28Sept.20

Lieutenants.

✕Brooks, N. B., *M.C.* .. 1July17
Clarke, F. J. 22July21

2nd Lieutenants.

Greenall, G. 25June21
Williams, D. E. 27July21
Dewhurst, C. P. 29July21

Adjutant.

✕Sparrow, R. W., *M.C.*, Capt. 20th H. 29Nov.21

Quarter-Master.

Long, W. W., *Lt.* .. 19Mar.20

Denbighshire.

(*Hussars.*)
"South Africa, 1900-01."
1, Erddig Road, Wrexham.

Uniform, Blue—*Facings and Busby Bag*, Scarlet. *Plume*, White.

Hon. Colonel.

✕*Howard, H. R. L.*, C.B., (*Hon. Col. ret. Impl. Yeo.*) (*Lt.-Col. ret.*) 13May18

Derbyshire.

(*Dragoons.*)
The United Red and White Rose ensigned with the Imperial Crown.
"South Africa, 1900-01."
91, Siddals Road, Derby.

Uniform, Blue—*Facings*, Scarlet. *Plume*, Red and White.

Hon. Colonel.

Chandos-Pole, R. W., TD (*Lt.-Col. & Hon. Col. ret. Impl. Yeo.*), *t.a.* 23July06

Lt.-Colonel

✕Strutt, G. A., TD, (*H*) *t.a.* 5May20
6Dec.16

Majors

Shuttleworth, A. A., TD (*H*) *p.c.* ● .. 17Sept.14
Brocklehurst, *Sir* P. L., *Bt.* 21Mar.16
Betterton, A. H. (*H*) .. 1June16
Wilson, W. 1June16

Captains.

✕Hartington, *The Marquis of, M.B.E.* (*Hon. Col. 6 Bn. Foresters*) *t.a.*... 1June16
✕Jackson, G. R., *M.C.* 1June16
Swanwick, F. B... .. 16Dec.17

Lieutenants.

✕Lowe, W. F., *M.C.* .. 1July17
✕Bowmer, T. R. .. 2July17
Knowles, A. 7Oct.17
✕Blanksby, W. J., *M.C.* 28May18
Pearson, T. R. 31July20
Curson, R. N. 1Aug.20
Underwood, G. J. .. 2Apr.21

Adjutant.

✕Rimington, R. G. W., Capt., The Inniskillings 10May20

Quarter-Master.

✕Piggin, T. A., *Lt.* .. 19Mar.20

Royal 1st Devon.

(*Hussars.*)
"South Africa, 1900-01."
9, Dix's Field, Exeter.

Uniform, Scarlet—*Facings*, Blue. *Plume*, Scarlet and White. *Busby-Bag*, Scarlet.

Hon. Colonel.

Shelley, Sir J., Bt., TD (*Lt.-Col. & Hon. Col. ret. Impl. Yeo.*).. .. 10Feb.02

Supernumerary.
Lieutenant.

✕Power, W., *s.* 30Apr.17

● Acting.

Digitized by Google

Royal North Devon.

(Hussars.)
"South Africa, 900-01."
Summerland Street, Barnstaple.

Uniform, Blue—*Facings and Busby-Bag*, Scarlet. *Plume*, Scarlet and White.

Hon. Colonel.
p.s. Fortescue, The Earl K.C.B., TD. Col. (*Lt.-Col. & Hon. Col. ret. Imp. Yeo.*) *t.a.* 2Apr.04

Dorset.

(Queen's Own.)
(Hussars.)
"South Africa, 1900-01."
Priestlands, Sherborne.

Uniform, Blue—*Facings and Busby-Bag*, Scarlet—*Plume*, White.

Hon. Colonel.
Goodden, J. E. P., TD, late Lt. & D.G. hon. c., *t.a.* 11Apr.00

Lt.-Colonel.
⚔Wynford, *The Lord, D.S.O.*, Lt.-Col. ret. pay (*Res. of Off.*) *t.a.* 9June20

Majors.
⚔Gordon, R. G. S., *M.C.* (*Hon. 2nd Lt. in Army*) *late* Lt. 3 Bn. Shrops. L.I., *t.a.* 1June16
⚔Digby-Wingfield-Digby, F. J. B., *D.S.O.*.. 1June16
⚔Denison-Pender, H. D., *D.S.O.* 21Apr.21

Captains.
Pass, A. D. (*H*) 1July15
⚔Lees, B. P. T., *M.C.* .. 1June16
Aston, H. W. 2Sept.20
14June18

Lieutenants.
⚔Blakaley, J. H., *M.C.*.. 1June16
⚔Lidderdale, W. D., *M.C.*, 25Aug.17
⚔Sturdy, A. E., *M.B.E.* (*Capt. Res. of Off.*) .. 15Apr.21
Burrill, T. F. .. 7May21

2nd Lieutenants.
Adjutant.
⚔Browne, W. P., *M.C.*, capt. The Royals .. 1May20

Quarter-Master.
Lovell, C. W., *capt.* .. 8Sept.17

Essex.

(Dragoons.)
An escutcheon charged with three seaxes.
"*Deus et Tutamen.*"
Drill Hall, Market Road Chelmsford.

Uniform, Green—*Facings*, Scarlet. *Plume*, Scarlet.

Hon. Colonel.
Colvin, Hon. Brig.-Gen. R. B., *C.B.*, TD, *M.P.* (*Lt.-Col. & Hon. Col. ret. T.F.*).. .. 4Jan.22

Lt.-Colonel.

Majors.
⚔Ruggles-Brise, E. A., *M.C.*, TD (*H*) 13May15
⚔Parker, J. O., TD .. 10Sept.16
p.s. ⚔Thomson, R. A., *p.v.o.* (*H*).. .. .. .. 7May21

Captains.

Lieutenants.
Fatters, W. P., *M.C.* .. 1July17

2nd Lieutenants.

Adjutant.

Quarter-Master.
Twyman, F. J., *capt.* .. 6June2(
9Feb.18

Supernumerary.

Lieutenants.
Dudding, M. 1June16

Fife and Forfar.

(Dragoons.)
The Thane of Fife.
"South Africa, 1900-01."
Drill Hall, Hunter Street, Kirkcaldy.

Uniform, Scarlet - *Facings*, Blue

Hon. Colonel.
p.s. Erskine, T. H., VD (*Lt.-Col. & Hon. Col. ret. T.F.*, *t.a.* 15Mar.12

Supernumerary.

Captain.
Temperley, H. W. V., *O.B.E.* 9July18

Glamorgan.

(Dragoons.)
The Barracks, Canterbury.

Uniform, Blue *Facings and Plume*, White.

Hon. Colonel.
Plymouth, Rt. Hon. the Earl of, *G.B.E., C.B., hon. c., t.a.* 3Aug.01

Queen's Own Royal Glasgow.

(Dragoons.)
"South Africa, 1900-01."
Yorkhill Parade, Glasgow.

Uniform, Dark Blue—*Facings* Scarlet. *Plume*, Black.

Hon. Colonel.
⚔Connal, K. H. M., *O.B.E.*, TD (*Lt.-Col. T.A. Res.*) (*Hon. Lt. in Army*), *t.a.* 6Jan.21

Lt.-Colonel.
⚔Macfarlane, W., *D.S.O.*, T.D. (*t*), *t.a.* 16Feb.20

Majors.
Baird, H. S. M. 1June16
Galloway, T. L. .. 1June16
⚔Glen-Coats, A. H., *t.a.* 25Oct.16
⚔Black, A. A. S. .. 12June2(

Captains.
⚔Gow, L. H. 1June16
Law, T. 20Oct 21

Lieutenants.
Reid, J. G.... .. .. 1June16
Woodrow, A., jun. .. 1June16
Cassels, J. H., *M.B.E.*.. 26Nov.16
Cassels, J. H. H. .. 19Mar.17
Young, J. L. 1July17
Donaldson, J. K. .. 21June19

2nd Lieutenants.

Adjutant.
Atkinson Willes, G. A., Capt. 8th H. 30Aug.20

Quarter-Master.
Allan, W. M., *Lt.* .. 1Apr.21

Gloucestershire.

(Royal Gloucestershire Hussars.)
"South Africa, 1900-01."
The Barracks, Gloucester.

Uniform, Blue.—*Facings*, Blue. *Busby Bag*, Scarlet. *Plume*, Scarlet and White.

Hon. Colonel.
***Beaufort*, The Duke of, TD.**
Col., *late* Yeo... .. 14May04

Lt.-Colonel.
⚔Palmer, A. J., *D.S.O.*, TD (*H*) (*In Command*) *t.a* 1June16

Majors.
⚔Turnor, C. E., *D.S.O.*, TD 23July16
Longworth, T. J. (*H*) .. 23July16
21May16
⚔Howard, A. H. S., *M.C.* (*Hon. Lt. in Army*) 18Aug.17
⚔Mitchell, F. A., *M.C.* 5July18

Captains.
Strickland, A. W. .. 1June16
Butler, E. P. 1June16
⚔Apsley, *The Lord, D.S.O.*, *M.C.* .. 1June16

Lieutenants.
Hilton-Green, C. C. H. (*Res. of Off.*) 1July17
Cullis, R. G. 1July17

2nd Lieutenants.
Fraser, P. A. .. .. 30June2(
Lowsley-Williams, P. S. 21Oct.20
Bailey, W. R. 1Oct.21

Adjutant.
⚔Turner, A. C., *M.C.*, Capt. R.H.G. 27Apr.20

Quarter-Master
⚔Adderley, S. W., Qr.-Mr. (*Lt.*) ret. pay, *lt.-col...* 19Mar.20
3June16

Hampshire.

(Carabiniers.)
(Dragoons.)
Two carbines in saltire, in the first and fourth corners a white rose and in the second and third a red rose.
"South Africa, 1900-01."
Hyde Close, Winchester.

Uniform, Blue.—*Facings and Plume* White.

Hon. Colonel.
Crichton, Hon. Sir *H.G.L.*, K.C.B., TD, Hon. Lt.-Col. ret. pay (*Hon. Col. ret. Impl. Yeo.*) *t.a.*... ..10June05

Supernumerary.
Major.

Herts.

(Dragoons.)
"South Africa, 1900-01."
28, St. Andrews Street, Hertford.

Uniform, Scarlet.—*Facings*, White. *Plume*, Black.

Hon. Colonel.

Digitized by Google

Royal East Kent.

(The Duke of Connaught's Own.)
(Mounted Rifles.)
(Hussars).
"South Africa, 1900-01."
St. Peter's Lane, Canterbury

Uniform, Rifle-Green—*Facings*, Scarlet. *Plume*, Red and Green.

Hon. Colonel.
⚔*Field-Marshal* H.R.H. the Duke of *Connaught and Strathearn*, K.G., K.T., K.P., G.C.B., G.C.S.I., G.C.M.G., G.C.I.E., G.C.V.O., G.B.E., Col. Gren. Gds. and R.A.S.C., and Col.-in-Chief, The Inniskillings, H.L.I., R.D. Fus., Rifle Bde., R.A.M.C., Hon. Col. 6 Bn. Hampshire R. and 18 Bn. London R., Personal A.D.C. to the King 7Feb.96

West Kent.

(Queen's Own.)
(Hussars.)
"South Africa, 1900-01."
Union Street, Maidstone.

Uniform, Blue—*Facings and Busby Bag*, Scarlet. *Plume*, Red and White

Medical Officer.

Lanarkshire.

(Lancers.)
"South Africa, 1900-02."
Mousebank Road, Lanark.

Uniform, Blue,—*Facings*, Scarlet.

Hon. Colonel.
⚔Home, *The Earl of*, TD
(*Lt.-Col. T. A. Res.*)
(*Hon. Col. 3 & 4 Bns. The Cameronians*) *t.a.* 2July21

Lt.-Colonel.
⚔Cranstoun, C. J. E., *D.S.O.*, TD, (*H*) 4May20

Majors.
⚔Johnson-Ferguson, E.A.J., TD 13June13
Hutchison, J. R. H. .. 31July20

Captains.
Nicol, R. P. 27June17
⚔Leadbetter, J. G. G. 27June17
Findlay, T. D. 12Dec 17
Murdoch, A. 12Dec.17

Lieutenants.
Kershaw, N. 1June16

Adjutant.
Methven, D. M., Capt.
The Greys 28Sept.21

Quarter-Master.
⚔Skinner, F. L., *Lt.* (*Capt. ret. Spec. Res.*) .. 1 Nov.21

Lancashire Hussars.

"South Africa, 1900 02."

Uniform, Blue.—*Busby Bag*, Crimson *Plume*, Crimson and White.

Hon. Colonel.
Hopwood, E. E. G., TD
(*Hon. Col. ret. Impl. Yeo*) 20Sept.07

Supernumerary
Captain.
⚔*Wood, A. R.*, M.C. (*H*) 22Aug.14

Duke of Lancaster's Own.

(Dragoons.)
The Red Rose of Lancaster.
"South Africa, 1900-02."
Lancaster House,
Whalley Road, Manchester.

Uniform, Scarlet.—*Facings*, Blue *Plume*, White.

Colonel-in-Chief.
THE KING.
Hon. Colonel.
Hargreaves, P. (*Lt.-Col. & Hon. Col. ret. Impl. Yeo.*) 21Aug.15

Lt.-Colonel.
p.s.⚔Hardcastle, H. M., TD, *t.a.* (*Hon. Lt. in Army*) 1June16

Adjutant
Darley, D. G. F., Capt. 4 D. G. 8Sept.31

Leicestershire.

(Prince Albert's Own.)
(Hussars.)
"South Africa, 1900-02."
The Magazine, Oxford Street, Leicester.

Uniform, Blue—*Facings*, Scarlet. *Busby-Bag*, Red. *Plume*, White.

Hon. Colonel.
⚔*Blair, F. G.*, C.B., C.M.G., TD, Col. Terr. Army (*Hon. Lt.-Col. in Army*) (*Col. ret. Impl. Yeo.*) *t.a.* 28Mar.06

Lt.-Colonel.
⚔Byron, W., TD (*Hon. Capt. in Army*) *t.a.* .. 29Sept.17

Majors.
⚔Codrington, G. R. *D.S.O., O.B.E.* 13May19
⚔Hay, T. W. 2June20

Captains.
⚔Heath, R. A., *M.C.* .. 1June16
⚔Part, F. A. H., *late* 2nd Lt. 20 Hrs. 1June16
⚔*Henry, C. J.* 14Nov.17
Woodfield, J. 28June18

Lieutenants.
⚔Swain, H. A., *M.C.* 4July17
⚔Barnard, C. W., *M.C.* 20Feb.18
⚔Peake, C. B. P., *M.C.* 30Nov.20
Spencer, R. P. 18June21

2nd Lieutenants
Dixon, H. S. 16Aug.21
Wellesley-Wesley, C. M., St. M. 17Aug.21
Byron, R. F. G. 15Dec.21

Adjutant
Henderson, Lt. R. H. W., The Royals (**Capt. 25 Mar. 20*) 25Mar.20

Quarter-Master
⚔Elmes, C. H., *Capt.* (*Lt ret. pay*) 5Oct.20

Supernumerary
Captains.
Finch, J. 1June16

Lincolnshire.

(Lancers.)
(Disbanded.)
The Barracks, Canterbury.

Uniform, Green. *Facings*, White. *Plume*, Green.

Lieutenant.

City of London.

(Rough Riders.)
(Lancers.)
"South Africa, 1900-02."
39 Finsbury Square, E.C.2.

Uniform, Blue Grey *Facings*, Purple. *Plume*, Light Blue.

Hon. Colonel.
p.s.⚔*Maitland*, The Visct *O.B.E.* (*Hon. Capt. in Army*) (Gent.-at-Arms), (*Lt.-Col. & Hon. Col. ret. T.F.*) (*H*) (*King's Body Gd. for Scotland*) (*Lt.-Col. in Army*) 23July05

Lieutenant.
Quarter-Masters.
p.⚔Shawyer, A. C., TD, Rdg. Mr. (*capt.*), ret. pay *maj.* 1Nov.07 *8Apr.06*
Chapman, F. T., *capt.* (*attd. 8 Bn. Lond. R.*) 2May15
Bird, A. W., *lt.* 27Aug.17

Medical Officer.

1st County of London.

(Middlesex, Duke of Cambridge's Hussars.)
"South Africa, 1900-01."
Duke of York's Headquarters, Chelsea, S.W.3.

Uniform, Green. *Facings*, Black. *Busby-Bag*, Scarlet. *Plume*, Green and Scarlet.

Supernumerary
Lieutenant.
Hembrow, P. B. .. 28May18

* Temporary.

Digitized by Google

2nd County of London.

(Westminster Dragoons.)

"South Africa, 1902."

Elverton Street, Westminster, S.W. 1.

Uniform, Scarlet—*Facings*, Purple. *Plume*, White

Hon. Colonel.

⚔*Burn, C.E.*, O.B.E., A.D.C., Col., Lt.-Col. ret. pay, (Gent.-at-Arms) (*Lt.-Col. & Hon. Col. ret. Impl. Yeo.*) 19Nov.10

Supernumerary.

Captains.

Mumford, P. S. (Asst. Dist. Commnr., Kenya) .. 20Apr.16

⚔*Harris, E. R.*, O.B.E. *s.* 25June16

Lieutenants.

Stephenson, H. T. P. .. 1June16

3rd County of London.

(Sharpshooters.)

(Hussars.)

"South Africa, 1900-02."

Henry Street, St. John's Wood, N.W. 8.

Uniform, Green. *Facings and Busby-Bag*, Green. *Plume*, White.

Hon. Colonel.

⚔*Dunraven and Mount-earl*, Rt. Hon. The Earl of, K.P., C.M.G., TD (*Hon. Capt. in Army*) 6Aug.04

Lt.-Colonel.

Supernumerary.

Majors.

⚔*Fremantle, J. M.*, M.B.E. (*Hon. Capt. in Army*) (*H*) (*a*) (*b*) (*2nd Class Resdt., N. Provs., Nigeria* { 1 *Jan.* 14 / 2*Nov.*04) 17Sept.15

Lieutenants.

2nd Lieutenants.

Neely, G. W. 4Feb.19
Atkins, A... .. .. 17Mar.19

§1st Highland Scouts (Lovat's).

Colonel-Commandant.

⚔*Lovat*, The Lord, K.T., K.C.M.G., K.C.V.O., C.B., D.S.O., TD., Col., A.D.C. (*Hon. Maj. in Army*), (*Hon. Col. 4 Bn. Gordons*) (*Col. ret. T.F.*), *t.a.* 18Jan 22

Lieutenants.

⚔Whitehead, H. F., *D.S.O.* 17Mar 21

⚔Wood, R. O., *M C.* (*Lt. Res. of Off.*) .. 1June21

2nd Lieutenant.

Grant, A. 25Feb.21

Adjutant.

Dennistoun, J. G., Lt. 1 Bn. Seaforth (*temp. Capt.*) 15 Dec.21

1st Lovat's Scouts.

(Dragoons.)

"South Africa, 1900-02."

Inverness.

Uniform, Blue—*Facings*, Blue.

Majors.

⚔Fraser-Tytler, J. F., *D.S.O.*, TD (*H*).. .. 5Apr.17

Coles, D. (*H*) 27July20

Captains.

⚔Kennedy, A. J. A., *M.C.* 14Feb.16

Bowhill, A. H. 1June16

Calder, G. G. 1June16

⚔Dewar, J., *M.C.* .. 1June16

Leven and Melville, *The Earl of*, Capt. ret. pay 30Apr.20

Lieutenants.

⚔Morrison, J. N. .. 1June16

Campbell, A. J. 9July16

⚔Paul, W. 1July17

Macrae, M. J. 1July17

Webster, W. 18Sept.19

Warren, A. 11Mar.20

2nd Lieutenants.

Whitbread, W. H. .. 7Jan.21

Grant, A. L. 7Jan.21

Adjutant.

Quarter-Master.

⚔McManus, W. R., *capt.* 13Dec.15

2nd Lovat s Scouts.

(Dragoons).

"South Africa, 1900-02."

The Barracks, Canterbury.

Uniform, Blue—*Facings*, Blue.

Lt.-Colonel.

p.s. ⚔Baillie, D. G., *C.M.G., D.S.O.*, TD (*Hon. Lt. in Army*) 1June16

Majors.

⚔Campbell, *Hon.* I M. *D.S.O.* TD (*H*) 24Feb.16

⚔Grant, J. P., jun., *M.C.*, TD 19Sept.16

Captains.

Millar, J. S. L. .. 1June16

⚔Mackintosh, W., *M.C.* 1June16

Leslie-Melville, *Hon.* I. 12Sept.16

⚔McCorquodale, K., *M.C.* 19Sept.16

⚔Stirling, J., *M.B.E., t.a.* 21Sept.18

⚔Morrison, W. H., *M.C.* 8Oct.18

Lieutenants.

⚔Pease, *Hon.* J.... .. 1June16

⚔Ross, J. 25July17

Montgomery-shire.

(Dragoons.)

"South Africa, 1901."

The Barracks, Canterbury

Uniform, Scarlet—*Facings*, Black *Plume*, White.

Hon. Colonel.

Williams-Wynn, Sir *H. L. W.*, Bt., C.B., TD (*Hon. Col. ret. Impl. Yeo.*), *t.a.* 1Nov.07

Norfolk.

(The King's Own Royal Regiment.)

(Dragoons.)

The Royal Arms.

In each of the four corners the Royal Cypher ensigned with the Imperial Crown.

22, Tombland, Norwich.

Uniform, Blue.

Facings and Plume—Yellow.

Colonel-in-Chief

THE KING.

Hon. Colonel.

His Majesty *Haakon VII.*, King of *Norway*, K.G., G.C.E., G.C.V.O. 23Dec.05

Medical Officer.

p.s. Gordon-Dill, J. F., *M.D.*, TD, *Surg.-Maj.* 14July07 15May95

Northamptonshire.

(Dragoons)

Clare Street, Northampton.

Uniform, Blue—*Facings*, Light Blue, *Plume*, Light Blue and White.

Hon. Colonel.

⚔*Annaly*, The Lord, G.C.V.O. (*Hon. Col. ret. Impl. Yeo.*) (*Capt. ret.*) 10Oct.08

Lt.-Colonel.

Majors.

Captains.

⚔Nickalls, M., *M.C.* .. 1June16

⚔Litchfield, F., *M.C.*, *Adjt.* 1June16

Lieutenants.

⚔George, J. C. C. .. 1June16

Adjutant.

⚔Litchfield, F., *M.C.*, Capt. 3May20

‡ Provisional.

Digitized by Google

Yeomanry. Territorial Army.

Northumberland.

(*Hussars.*)
"South Africa, 1900-02."
Headquarters,
Northumberland Road,
Newcastle-on-Tyne.

Uniform, Blue. *Busby-Bag*, Scarlet. *Plume*, Scarlet and White.

Hon. Colonel.
⚔*Bates*, Sir *C. L.*, K.C.M.G., C.B., D.S.O., TD (*Hon. Col. ret. T.F.*) (*Hon. Brig.-Gen. in Army*), *t.a.* 24May13

Lt.-Colonel.
⚔Sidney, H., *D.S.O.*, TD, *late* Lt. 5 Bn. R. Fus. (*H*), *p.s.a.* (a) (b) *P.s.* 16Feb.20

Majors.
⚔Johnston, L. (*Hon. Lt. in Army*) (*H*), *t.a.* .. 7June13
⚔Ridley, *Hon.* J. N., *O.B.E.* 1June16
⚔Rea, J. G. G., *D.S.O.* .. 28July20
Burdon, W. W. .. 28July20

Captains.
Bigge, W. E. 1June16
Pease, R. A. 1June16
⚔Laing, C. M., *M.C.* .. 1June16
Blake, F. E. C. 1June16
⚔Eustace-Smith, P., *M.C.* 1June16
⚔Robson, *Hon.* H. E. .. 1June16
⚔Noble, H., *M.C.* .. 1June16
⚔Brumell, A. E. V., *M.C.* 19Apr.18
⚔Milburn, A. W. .. 28Apr.18

Lieutenants.
⚔Smith, T. D. 1June16
⚔Ridley, A. H. .. 28July20
14Jan.16
⚔Vaux, C., *M.C.* .. 31July20
⚔Hutchinson, A. E., *M.C.* 16Apr.21

2nd Lieutenants.
Pease, P. J. 1June21
Liddell, *Hon.* R. A. .. 9Sept.21

Adjutant.
Hanmer, G. T., Capt. 19th H. 2Aug.21

Quarter-Master.
Brooks, A. E., *capt.* 21May20
25Mar.16

Supernumerary,
Majors.
Lieutenants.
Jacques, A. B., *t.r.* .. 29Jan.18

Nottinghamshire.

(*Sherwood Rangers*)
(*Hussars*).
"South Africa, 1900-02."
Albert Road, Retford.

Uniform, Green. — *Facings*, Green. *Busby-Bag*, Scarlet. *Plume*, Green and White.

Hon. Colonel.
Galway, The Visct., C.B., TD, Col. Terr. Army (*Col. ret. Impl. Yeo.*) *t.a.*, . 19Dec.02

Lt.-Colonel.
*p.s.*Willey, *F. V.*, *C.M.G.*, *C.B.E.*, *M.V.O.*, TD (*H*), *t.a.* 13Oct.20

Majors.
p.s.⚔Tallents, H., *D.S.O.* (*H*) 26June20
p.s.⚔Turner, D. W. .. 14July20
Titchfield, *The Marq. of* 1Jan.21
⚔Wilson, O. (*Prov.*) .. 24Jan.22

Captains.
⚔Waterhouse, M. T., *M.C.* 1June16
Anstey, T. C. R. .. 14Nov.17
Brassey, R. H. 21Apr.18
Pelham-Clinton, H. C. F. 17June18

Lieutenants.
Bennett, C. W. (*Res. of Off.*) 1Jan.20
Peake, O. (*Res. of Off.*) 20Jan.20
Garnett, P. N. H. .. 10Jan.21
Longbottom, W. B .. 20Jan.21

2nd Lieutenants.
Cherry-Downes, H. A. D. 1Jan.21
Gamble, A. M. 1Feb.21
Cavendish-Bentinck, *Lord F.* M. D. .. 1June21

Adjutant.
⚔Ramsbottom-Isherwood, L. C., Capt. 16th L. 7Apr.20

Quarter-Master.
Ford, J. H. W., *lt.* .. 20Mar.20
14Nov.14

Nottinghamshire.

(*South Nottinghamshire Hussars.*)
"South Africa, 1900-02."
Territorial Headquarters,
Derby Road, Nottingham.

Uniform, Blue.—*Busby-Bag*, Scarlet. *Plume*, Red and White.

Hon. Colonel.
⚔*Rollaston*, Sir *L.*, K.C.B., D.S.O., TD (*Col. Terr. Army*) (*Hon. Maj. in Army*), *t.a.* 10Oct.14

Lt.-Colonel.
⚔Warwick, P. H., *D.S.O.*, TD (*H*), *t.a.* 29June20

Majors.
⚔Cantrell-Hubbersty, G. A. J., *D.S.O.*, TD, *m.g.* (*H*) 1June16
Belper, *The Lord* (*Maj. Res. of Off.*), *t.a.* 1June16
Chaworth-Musters, J. N., *D.S.O.*, *m.g.* .. 27Oct.17
Milward, G. G., *t.a.* TD 31July20

Captains.
Macmillan, C. D. .. 1June16
⚔Hoyle, C. F., *M.C.* .. 1June16
⚔Holden, A. F., *M.C.* .. 27Oct.17

Lieutenants.
Francklin, W. R. .. 1July17
Pratt, W. N. 27July17
Seely, E. M. 24July18
Knight, A. K. 24July18
Hemington, A. W. .. 24July18
Butterley, J. W., m.g. .. 15June19
Ellis, P. J. 18June21

2nd Lieutenants.
Seely, V. B. J. 24Feb.21
Seely, F. J. W. 25Feb.21
Barber, T. C., .. 5Mar.21

Adjutant.
⚔Roberts, E. G., *M.C.*, Capt. 7th D.G. 24June20

Quarter-Master.
Bentley, J., *lt.* 1July20

Oxfordshire.

(*Queen's Own Oxfordshire Hussars.*)
"South Africa, 1900-01."
Yeomanry House, Oxford.

Uniform, Dark Blue—*Facings and Busby-Bag*, Maroon Purple—*Plume*, Maroon Purple and White.

Colonel-in-Chief,
THE QUEEN.

Hon. Colonel.
⚔*Valentia*, The Visct., C.B., M.V.O., TD, (*Hon. Col. ret. Impl. Yeo.*) (*Hon. Col. in Army*), *t.a.* 24Sept.04

Lt.-Colonel.
⚔Nicholl, C.B.I., TD (*H*), *t.a.* .. 21Jan.19

Majors.
⚔*Churchill*, Rt. Hon. *W. L. S.*, *late* Lt. S. Afr. Lt. Horse, *formerly* Lt. 4 Hrs. (*Sec. of State for the Colonies*) 27May05
⚔Hermon-Hodge, *Hon.* R. E. U., *D.S.O.*, *late* Lt. Oxf. L.I. 1June16
Fleming, P. 18July18
Dillon, A. H., TD .. 5Mar. 21
⚔*Birkenhead*, Rt. Hon. the Visct. 18May21

Captains.
⚔Hutchinson, G. T., *M.C.* 1June16
⚔Palmer, G. H. 1June16
⚔Peyton, *Sir* A. T., *Bt.* (*Res. of Off.*) .. 14June16
Keith-Falconer, A. W. 25Jan.17
⚔Muirhead, A. J., *M.C.*, *a.* 1May17
bt. maj. 1Jan.19

Lieutenants.
Goodenough, W. M. 27Apr.21

2nd Lieutenants.

Adjutant.
⚔Hamilton, H. W., Capt. (*bt. maj.*) 6th D.G. 1May20

Quarter-Master.
⚔Goldie, J. L., *capt.* .. 1Oct.14

Digitized by Google

Yeomanry. Territorial Army.

Scottish Horse.

(Dragoons.)

St. Andrew's Cross.

In each of the four corners the Thistle ensigned with the Imperial Crown.
"South Africa, 1900-02."
Dunkeld, Perthshire.

Uniform, Atholl Grey—*Facings*, Yellow.—*Plume*, Black cock Feathers.

Lt.-Colonel Commandant.

⚔Atholl, *Bt. Hon. the Duke of, K.T., C.B., D.S.O., M.V.O.*, TD, Col. Terr. Army, *A.D.C.*, Bt. Maj. ret. pay (*hon. col. 3 Bn. Black Watch (hon. col. 9 Bn. H.L.I.), t.a.* 1Jan.09

Lt.-Colonels.

Dawson, R.G. TD (*In Command*) *t.a.*... .. 16Feb.20

Majors.

⚔Lyle, A. M. P., *M.C. (H), t.a.* 16Feb.20
⚔Dewar, *Hon. J., M.C. t.a.* 16Feb.20
11Mar.09
Campbell, B. A... .. 16Feb.20
⚔Couper, J. D.. .. .. 16Feb.20
Ramsay, J. D. 16Feb.20

Captains.

⚔Butler, J. R. M., *O.B.E* 1June16
⚔Hamilton, G., *M.C.* .. 1June16
⚔Kennedy, J.G., *M.C., t.a.* 1June16

Lieutenants.

⚔Calder, J., *M.C.* .. 1June16
⚔Bartram, R.A., *M.C.* 8Nov.16
Robertson, G. MacR.. 26Dec.19
⚔Soundy, H. C., *M.C.*... 18Sept.20
⚔Short, W., *M.C.* .. 28Oct.20
30Nov.18

2nd Lieutenants.

Cox, M. C... .. .. 6Nov.20
Couper, A. H. 6Nov.20
Sinclair-Lockhart, *Sir* G. D. P., *Bt.* 6Nov.20
Buttar, R. L. W. .. 25Feb.21
Clark, J. 18Sept.21
Petrie, D. G. 10Jan.21

Adjutant.

⚔Anderson, K. A. N., *M.C.*, Capt. Seaforth .. 15Mar.20

Quarter-Master.

⚔Haven, C. J., *capt.* .. 6Mar.13

Supernumerary List.

Lieutenants.

Grant, R., t.r. 1July17
Black, J. S. C., t.r. .. 11July17

Shropshire.

(Dragoons.)

The Arms of the Shropshire County Council.
"South Africa, 1900-02."

St, Mary's Court, Shrewsbury.

Uniform, Blue—*Facings*, Scarlet. *Plume*, Red and White.

Hon. Colonel.

Harlech, The Lord, TD (*Hon. Col. ret. Impl. Yeo.*), *t.a.* 1Apr.08

Lt.-Colonels.

Majors.

⚔Heywood-Lonsdale, J. P. H., *D.S.O.*, TD .. 11Apr.06
⚔Corbett, C. U., *D.S.O.*, Lt. ret., *t.a.* .. 22Jan.18
⚔Meredith, H. C., *O.B.E.*, TD (*H*) 18Mar.15
⚔Mostyn-Owen, R. A., *D.S.O.* (*Lt.-Col. Res. of Off.*) 16Feb.20

Captains.

Leighton, *Sir* R. T., *Bt.* 1June16
⚔Pettit, H. R. 26Jan.18
Black, R. A. 12May21

Lieutenants.

Stanier, F. A. H. .. 1June16
⚔Dugdale, W. G., *M.C.* 28Nov.16
Sandford, H. .. 18May19
Hill-Lowe, A. N. V. .. 1Jan.21
⚔Parnell, G. L. (*Res. of Off.*) 5Jan.21
Crawshay-Ralston, C. G. 1Feb.21
Eltham, *The Earl* .. 7Sept.21

2nd Lieutenants.

Adjutant.

⚔Darling, J. C., *D.S.O.*, Maj. 14th H. 27Mar.20

Quarter-Master.

McLennan, N., *capt.* .. 1Dec.15

North Somerset.

(Dragoons.)

"South Africa, 1900-01."

Drill Hall, Lower Bristol Road, Bath.

Uniform, Blue—*Facings and Plume* White.

Adjutant.

⚔O'Callaghan, C. T., *M.C.*, Capt. 10th H. .. 10Jan.22

Quarter-Masters.

⚔Shakespeare, W., *D.C.M.*, *capt.* 11May15
Grainger, J., *capt.* .. 5Apr.17
10Feb.16

Staffordshire.

(Queen's Own Royal Regt.) (Hussars.)

"South Africa, 1900-01."

Drill Hall, Bailey Street, Stafford.

Uniform, Blue—*Facings and Busby Bag*, Scarlet. *Plume*, White.

Hon. Colonel.

p.s. Bromley-Davenport, W., C.M.G., C.B.E., D.S.O., TD (*Hon. Lt.-Col. in Army*) (*Col. T.A. Res.*), *t.a.* 1Feb.19

Lt.-Colonel.

⚔Wiggin, *Sir* C. R. H., *Bt.*, TD (*H*), *t.a.* .. 24Mar.20

Majors.

Mander, C. A., TD, *t.a.* 23Sept.16
⚔Vaughan-Williams, R., *t.a.*... .. .. .. 8Mar.18
⚔Anson, G. H., *M.C.* .. 22Mar.20
Borough, J. G. B. .. 24Mar.21

Captains.

⚔Negus, A. V. 1June16
Manley, R. S. 1June16

Lieutenants.

Patterson, J. 1June16
Eaton, C. E, T. 1July17
Wenger, N. J. 1July17
⚔*Atkinson, C. C.*, M.C., *s.s.* 11July17
⚔Wolseley, W. R. .. 30Sept.17
⚔Bullock, S. H., *M.C.*... 1Oct.18
⚔Keen, E. E., *M.C.* .. 6Aug.20
Harrison, T. S... .. 21Aug.20

2nd Lieutenants.

Fisher, D. C. S 23July20
Staveley-Hill, Ade. G. S. 28Sept.20
Hardy, R. J. 4 Oct.21

Adjutant.

Venn, E. N. L., Capt. 17th L. 16Apr.20

Quarter-Master

Atkins, H. A., *capt.*.... 23Sept.20

Suffolk.

(The Duke of York's Own Loyal Suffolk Hussars.)

"South Africa, 1900-01."

Uniform, Green—*Facings and Busby Bag*, Scarlet. *Plume*, White.

Colonel-in-Chief.

THE KING.

Lt.-Colonel.

Tomkin, J. W. R., TD (Capt. ret.), *t.a.* .. 22June20
3June19

Majors.

⚔Pym, C. E., *O.B.E., late* Capt. 5 Lrs. 5July15

Captains.

⚔Horne, G. B., *M.C.* .. 19Jan.17
Martyn-Linnington, A. L. 10Aug.17

Lieutenants.

⚔Tuttle, E. W., *late* Qr.-Mr. & Capt. ..31July20

Adjutant.

Quarter-Master.

Digitized by Google

Yeomanry. Territorial Army.

Surrey.

(*Queen Mary's Regiment.*)

(*Lancers.*)

Malbourne House, Clapham Park, S.W.

Uniform, Blue—*Facings*, Blue.

Hon. Colonel.

Midleton, Rt. Hon. The Earl of, *t.a.* 26June01

Lt.-Colonel.

⚔Calvert, C. A., *D.S.O.*, Capt. ret., *t.a.* 16Feb.20

Majors.

⚔Berwick, G. O., *D.S.O.*, TD (*H*), *t.a.* 29Mar.13

Bonsor, R... .. .. 29Aug.14

Mirrielees, F. D. (*H*) TD 1June16

⚔Bell, H. J., *M.C.* .. 16Feb.20

Captains.

⚔Bell, E., *M.C.* 29Oct.15

⚔Chichester, A. O'N.; C., *M.C.* 8Mar.16

Rickards, E. .. 14June16

Lieutenants.

⚔Colman, F. G. D. .. 1June11

Stewart, F. A. 28July16

Kidd, C. B. 1Mar.21

Charrington, H. N. 24July21

Beighton, T. D. P. .. 24July21

2nd Lieutenants.

Cubitt, *Hon.* A. E .. 15Oct.20

Rowcliffe, E. H. L. .. 15Oct.20

Phillips, J. S. 5Nov.20

Charrington, E. C. .. 24July21

Adjutant.

Lithgow, D. P., Capt. The Royals 3May20

Quarter-Master.

⚔Lawrence, S. J., *Capt.* (*Lt. Res. of Off.*) .. 28May20

Warwickshire.

(*Hussars.*)

"South Africa, 1900-01."

St. John's, Warwick.

Uniform, Dark Blue—*Facings*, *Busby-bag and Plume*, White.

Hon. Colonel.

Warwick, The Earl of, (*Lt.-Col. & Hon. Col. ret. T. F.*) 24Mar.21

Lt.-Colonel.

⚔Pepys, W., *D.S.O.*, *formerly* Capt. 13 Hrs. (*Lt.-Col. Res. of Off.*) (*H*) ⓑ, *t.a.* .. 26Apr.21

Majors.

p.s. ⚔Chamberlayne, E. T., *D.S.O.*, TD 11Dec.14

⚔Wheatley, C. J. H. .. 15May20

⚔Pemberton, E. G., *O.B.E.*, *M.C.* .. .. .. TD Apr.21

⚔Northampton, *The Marq. of*, *D.S.O.*, *t.a.* .. 13July21

Captains.

⚔*Joynson*, *L. B.*, M.C. ⓑ 7Jan.16

⚔*Lloyd*, Sir *G. A.*, G.C.I.E., D.S.O. 1June16

⚔Yorke, H. R., *M.C.* .. 1June16

⚔Joynson, C., *s.* 1June16

⚔Burns-Lindow, M. H. G., *M.C.* 31July21

Lieutenants.

Hanbury, H. G., ... 29Dec.18

Bromet, W. G. H. .. 14Apr.19

Jaffray, *Sir* W. E., *Bt.* .. 27July20

Smith-Ryland, C. I. P. 27July20

27Apr.18

Jackson, F., Capt., *late* Ind. Def. Force .. 27July20

Forsyth-Forrest, P. M. 28July20

2nd Lieutenants.

Dobson, G. de S. .. 3Feb.19

Watson, J. A. 9June21

Whitaker, R. E... .. 25Aug21

Adjutant.

Quarter-Master.

⚔Forbes, H. N., *M.C.*, *D.C.M.*, (*Maj. ret. pay*) *capt.* 19Mar.20

Westmorland & Cumberland.

(*Hussars.*)

"South Africa, 1900-01."

Drill Hall, Penrith.

Uniform, Scarlet—*Facings*, White. *Busby-Bag*, Scarlet—*Plume*, Red and White.

Hon. Colonel.

p. *Lonsdale*, The Earl of, (*Hon. Col ret. T.F.*) *t.a.* 16Nov.06

Lieutenants.

Royal Wiltshire.

(*Prince of Wales's Own Royal Regiment.*)

(*Hussars.*)

"South Africa, 1900-01."

The Butts, Chippenham, Wilts.

Uniform, Blue—*Facings*, Scarlet.

Colonel-in-Chief.

Col. *H.R.H. the Prince of* Wales and *Duke of* Cornwall, K.G., G.C.S.I., G.C.M.G., G.C.I.E., G.C.V.O., G.B.E., M.C., Col. W. Gds., Colonel-in-Chief 13th L., R. S. Fus., D.C.L.I., Midd'x R., Seaforth and Leinster R., Hon. Col. 5 Bn. Devon. R., 5 Bn. Cheshire R., and 15 Bn. Lond. R. *Personal A.D.C. to the King.*

Hon. Colonel.

Lansdowne, Rt. Hon. the Marq. of, K.G., G.C.S.I., G.C.M.G., G.C.I.E. .. 24Feb.97

Lt.-Colonel.

⚔Fuller, W. F., *D.S.O.*, TD (*H*), *t.a.* 15Jan.21

Majors.

⚔Pembroke and Montgomery, *The Earl of*, *M.V.O.* (*Lt.-Col. Res. of Off.*) 17June16

p.s. Awdry, R. W., TD (*H*), *m.g.*, *t.a.* 16Sept.18

p.s. ⚔Mann, W. H., *M.C.*, TD 15Apr.20

⚔Herbert, S. 15Jan.21

Captains.

⚔Henderson, *Hon.* A., *O.B.E.* 2Apr.16

⚔Awdry, E. P., *M.C.* .. 1June16

⚔Long, R. E. O. .. 1June16

Lieutenants.

Herbert, M. G. 1June16

Hawkings, R. E. .. 1June16

⚔Wyndham, G. R. C., *M.C.* (*Capt. ret.*) .. 1July17

⚔Wilson, B. A., *M.C.* .. 1July17

Anthony, J. R. 1July17

Bankier, A. A 6Dec.18

2nd Lieutenants.

Thynne, O. St. M. .. 1Dec.20

Adjutant.

⚔Radclyffe, M. F., *M.C.*, Maj. 4th H. 13Apr.20

Quarter-Master

⚔Barrett, W. E. M., *M.C.* *capt.* 6Mar.16

Digitized by Google

Worcestershire.

(The Queen's Own Worcestershire Hussars.)

"South Africa, 1900-02."

16, Silver Street, Worcester.

Uniform, Blue—*Facings, Busby-Bag and Plume*, Scarlet.

Hon. Colonel.

Lt.-Colonel.

⚔Coventry, *Hon.* C. J., TD, *late* Capt. 5 Bn. Worc. R., *t.a.* 3Dec.16

Majors.

Lyttelton, *Hon.* J. C. 1June16
p.s. ⚔Tomkinson, H., *O.B.E.*, TD (*H*) 1June16
⚔*Williams-Thomas, F. S.* D.S.O., TD (*H*) (q) Ⓜ (*Resident Magistrate, Nigeria*, 23 *June* 20).. 1June16
⚔Wiggin, W. H., *D.S.O.* (*H*) *t.a.* 1June16
Wilson, H. N. S. .. 3Dec.16

Captains.

⚔Windsor, *The Visct.* 1June16
Hickman, A. 1June16
Haynes-Rudge, L. P. .. 1June16
Twinberrow, J. S. .. 25Nov.16
⚔Pearson, N. M., *M.C.* 21Oct.17

Lieutenants.

Stevens, B. G. 1June16
Scrivener, P. S. 1June16
Batley, J. 14Aug.17
Kenrick, J. T. 26Oct.18
Berkeley, R. G. W. .. 22July20
⚔Brodie, J. K. 14Apr.21

2nd Lieutenants.

Coventry, *Hon.* G. W. R. V. 18Sept 20

Adjutant.

⚔Aylmer, J. W., *M.C.*, Capt. 4th D.G. .. 29Apr.20

Quarter-Master.

⚔Bell, W., *capt.* (*attd. West. & Cumb. Yeo.*).. 11May09

Yorkshire Dragoons.

(Queen's Own.)

"South Africa, 1900-02."

Nether Hall, Doncaster.

Uniform, Blue—*Facings and Plume*, White.

Hon. Colonel.

⚔*Scarbrough, Hon. Maj.-Gen.* the Earl of G.B.E., K.C.B., TD *A.D.C.* (*Col. ret. Imp. Yeo.*), *t.a.* 1Apr.08

Lt.-Colonels.

⚔Thompson, E., *D.S.O.* TD (*H*) (*In Command*), *t.a.*... .. .. 16Feb.20

Majors.

⚔Wood, *Hon.* E. F. L., TD 1June16
⚔Hirst, C. J., *M.C.* .. 20Apr.20
Green, E. A. L., *late* Lt. 2 L.G. 20Apr.20
Delius, S. St. M. (*Prov.*) 31Mar 21

Captains.

Tinker, B. 22Sept.17
Shaw, J. E. D. 22Oct.17
Warde-Aldam, J. R. S. 18Feb.18
Stephenson, H. F. B.. 17Apr.18

Lieutenants.

Hirst, T. W. 1June16
⚔Sheppard, M., *M.C.* .. 1June16
Micklethwait, R. G. .. 1June16
Raimes, G. H. 1July17
Lumley, L. R. (*Lt. Res. of Off.*) (*Local Capt. O.T.C.* 11 *Mar.* 20) .. 31July20
Firth, M. M. 17Sept.20
1July17
Taylor, H. C. H... .. 13Nov.20
Sandford, V. H. 28Apr.21

2nd Lieutenant.

Peake, H. 22Feb.22

Adjutant.

⚔Liddell, C. H., Capt. 15th H. 1May20

Quarter-Master.

Bucktin, F. G., *capt.*.. 29May15

Supernumerary.

Lieutenants.

Robins, J. H., s.s. .. 1July17
Bennett, H. R. C .. 1July17
Drayton, P. 1July17
Brigg, W. L., *t.r.* .. 28Jan.18

Yorkshire Hussars.

(Alexandra, Princess of Wales's Own.)

"South Africa, 1900-02."

3, Tower Street, York.

Uniform, Blue—*Busby-Bag*, Scarlet *Plume*, Black and Scarlet.

Hon. Colonel.

Bolton, The Lord, TD (*Hon. Col. ret. Impl. Yeo.*), *t.a.* 1Apr.13

Lt.-Colonel.

⚔Lane-Fox, G. R., TD, *formerly* Lt. 3 Bn. York. R. (*In Command*), *t.a.* ..16Feb.20

Majors.

⚔York, E., *late* Capt. 1 Dns. (*Capt. Res. of Off.*) 9Jan.18
p.s. ⚔*Lawson, Sir D., Bt.* (*Spec. Appt.*) 9June20
p.s. ⚔Charlesworth, W. G., TD (*H*) 9June20
⚔Lascelles, *The Visct., K.G., D.S.O.* (*Capt. Res. of Off.*) .. 28June20

Captains.

⚔Preston, T., *M.C.* 1June16
Wailes-Fairbairn, N. W. F. 1June16
⚔Grimthorpe, *The Lord* 16Oct.17
⚔Slingsby, H., *M.C.* .. 30Jan.18

Lieutenants.

Collins, H. J., f.c. .. 7Mar.18
Milburn, A. 20July20
Raimes, E. A. 29Apr.21
Braithwaite, A. N., *D.S.O., M.C.* 25May21
Scott, R. W. R. 7Sept.21
⚔Walker, S., *M.C.* .. 7Sept 21

2nd Lieutenants.

Fairfax, B. G. F. (*attd. 7th H.*) 16Sept.20
Herbert, G. E. 26Nov.20
Wright, R. C. 1Feb.22

Adjutant.

⚔Dudgeon, M. F., *M.C.*, Capt. The Inniskillings 22Mar.20

Quarter-Master.

⚔Marsden, T., *capt.* .. 6Nov.14

Cadet Unit Affiliated.

Yorkshire Squadron, Imperial Cadet Yeomanry

East Riding of Yorkshire.

(Lancers.)

The Barracks, Canterbury.

Uniform, Maroon—*Facings*, Light Blue—*Plume*, Light Blue and White.

Hon. Colonel.

⚔*Stracey - Clitherow, J. B.*, C.B.E., (*Lt.-Col. ret. T.F.*) (*Maj. (bt. lt.-col.) ret. pay*), *t.a* 6June12

Digitized by Google

ROYAL REGIMENT OF ARTILLERY.

The Royal Arms and Supporters, with a Gun.
"*Ubique*" (above). "*Quo Fas et Gloria ducunt*" (below the Gun).
Uniform—Blue. *Facings*—Scarlet. *Busby-bag*—Scarlet. *Plume*—White.

Agents—Messrs. Cox & Co.

Regimental Journals:—Journal of the Royal Artillery, Royal Artillery Institution, Woolwich, S.E.18.
Gunner Magazine, Artillery House, Knaresborough Place, Earl's Court, London, S.W.

Allied Regiments of Artillery—

The Artillery of the Dominion of Canada.
The Artillery of the Commonwealth of Australia.
The Artillery of the Dominion of New Zealand.
The Artillery of the Union of South Africa.

Colonel-in-Chief.

THE KING.

Master-Gunner, St. James's Park .. Chapman, Gen. *Sir* R. F., *K.C.B.*, u.s.l. (*late Ben.*), *p.s.c.*
[R] Col. Comdt. R.A. .. .. —

Colonels Commandant.

Chapman, Gen. *Sir* R. F., *K.C.B.*, u.s.l. (*late Ben.*) *p.s.c.* [R], r.h.a. 14Jan.08

Saward, Maj.-Gen. M. H., u.s.l. (*late Ben.*) 23Feb.08

Owen, Gen. *Sir* J. F., *K.C.B.*, ret. pay, *p.s.c.* [R] 28Feb.08

Harness, Maj.-Gen. A., *C.B.*, ret. pay 12Apr.08

Richardson, Maj.-Gen. J. B ret. pay 19Sept.08

Rundle, Gen. *Sir* H. M. L., *G.C.B.*, *G.C.M.G.*, *G.C.V.O.*, *D.S.O.*, [R], ret. pay, *q.s.* 2Aug.07

Wodehouse, Gen. *Sir* J. H., *G.C.B.*, *C.M.G.* ret. pay [R], r.h.a. 13Jan.13

Tyler, Maj.-Gen. T. B., *C.B.*, *C.S.I.*, ret. pay [R] *t.a.* 17Oct.12

Biles, Lt.-Gen. *Sir* E. R., *G.C.I.E.*, *K.C.B.*, ret. pay, *p.s.c.* [R], *t.a.* 23Oct.13

Creagh, Maj.-Gen. A. G., *C.B.*, ret. pay, *p.s.c.* [R] 19Nov.13

O'Callaghan, Maj.-Gen. *Sir* D. D. T., *K.C.V.O.*, ret. pay, *g.* [R] *t.a.* 27Sept.13

Montgomery, Maj.-Gen. R. A., *C.B.*, *C.V.O.*, ret. pay, *p.s.c.* [R] 14Dec.16

Parsons, Lt.-Gen. *Sir* L. W., *K.C.B.*, ret. pay, *g.* [R] 23Apr.17

Wingate, Gen. *Sir* F. R. *Bt.*, *G.C.B.*, *G.C.V.O.*, *G.B.E.*, *K.C.M.G.*, *D.S.O.*, ret. pay, *q.s.* [L] [R] 17May17

Hay, Maj.-Gen. E. O. *C.B.*, ret. pay, *g.* [R] *t.a.* 4Aug.17

Sclater, Gen. *Sir* H. C., *G.C.B.*, *G.B.E.* [R], *s.* 1Apr.18

Horne, Gen., *the Lord*, *G.C.B.*, *K.C.M.G.* r.h.a., [illegible], *s.* 1Aug.18

Eustace, Maj.-Gen. *Sir* F. J. W., *K.C.B.*, ret. pay [R] 1Oct.18

Anderson, Lt.-Gen. *Sir* C. A., *K.C.B.*, *K.C.I.E.*, *A. M.*, ret. pay (*Res. of Off.*) [R] 19Nov.18

Colonels Commandant—contd.

Milne, Gen. *Sir* G. F., *G.C.M.G.*, *K.C.B.*, *D.S.O.*, *p.s.c.* [l] (*Lieutenant of the Tower of London*) 21Nov.18

Hamilton Gordon, Lt.-Gen. *Sir* A., *K.C.B.*, *p.s.c.*, ret. pay (*Res. of Off.*) 26Mar.19

DuCane, Lt. Gen. *Sir* John P., *K.C.B.* (*Mast. Gen. of the Ord.*) 10Apr.19

Holland, Lt.-Gen. *Sir* A. E. A., *K.C.B.*, *K.C.M.G.*, *D.S.O.*, *M.V.O.*, *q.s.*, *g.*, ret. pay (*Res. of Off.*) 7Oct.19

Furse, Lt.-Gen. *Sir* W. T., *K.C.B.*, *D.S.O.*, *p.s.c.* [L], ret. pay (*Res. of Off.*) 9Oct.19

Birch, Lt.-Gen. *Sir* J. F. Noel, *K.C.M.G.*, *C.B.*, *s.* 18Oct.19

Leach, Maj.-Gen. *Sir* J., *K.C.V.O.*, ret. pay, *g.* [R] 23Oct.19

Dalton, Maj.-Gen. J. C., ret. pay, *p.s.c.* [R], *t.a.* 26May20

Bannatine-Allason, Maj.-Gen. R., *C.B.*, *C.M.G.*, [R] ret. pay (*Res. of Off.*) 2Dec.21

Nixon, Maj.-Gen. A. J., ret. pay 2Dec.21

Brunker, Maj.-Gen. *Sir* J. M. S., *K.C.M.G.*, ret. pay 2Dec.21

Trotter, Maj.-Gen. *Sir* J. K., *K.C.B.*, *C.M.G.*, 2Dec.21

Removed from the Regiment and still on the Active List.

General Officers.

Horne, Gen., *the Lord*, *G.C.B.*, *K.C.M.G.*, Col. Comdt. R.A., [illegible], *s.* 1Jan.19

Sclater, Gen. *Sir* H. C., *G.C.B.*, *G.B.E.*, Col. Comdt. R.A. [R], *s.* 3June19

General Officers—contd.

Milne, Gen. *Sir* G. F., *G.C.M.G.*, *K.C.B.*, *D.S.O.*, *p.s.c.* Col. Comdt. R.A. (l) (*Lieutenant of the Tower of London*) 26Apr.20

Du Cane, Lt.-Gen. *Sir* John P., *K.C.B.* Col. Comdt., R.A. (*Mast. Gen. of the Ord.*) 1Jan.19

Birch, Lt.-Gen. *Sir* J. F. Noel, *K.C.M.G.*, *C.B.*, *s.*, Col. Comdt. R.A. 1Jan.19

Fanshawe, Lt.-Gen. *Sir* E. A., *K.C.B.* 3June19

Jeudwine, Maj.-Gen. *Sir* H. S., *K.C.B.*, (*temp. Lt.-Gen.*) *g.*, *s.* 3June19

Bingham, Maj.-Gen. *Hon. Sir* F. R., *K.C.M.G.*, *C.B.*, *s.* 1Jan.17

MacMunn, Maj.-Gen. *Sir* G. F., *K.C.B.*, *K.C.S.I.*, *D.S.O.*, *p.s.c.*, *q.s.*, *s.* 1Jan.17

Unlacke, Maj.-Gen. *Sir* H. C. C., *K.C.M.G.*, *C.B.*, *s.* 1Jan.17

Montgomery, Maj.-Gen. *Sir* A. A., *K.C.M.G.*, *C.B.*, *p.s.c.*, [l], *s.* 1Jan.17

Franks, Maj.-Gen. G. McK., *C.B.*, *p.s.c.* [l] (*Presdt. R. Sub. Comtte Const. Orgn.*) 1Jan.18

Napier, Maj.-Gen. W. J., *C.B.*, *C.M.G.*, *g.* 3June18

Thwaites, Maj.-Gen. *Sir* William, *K.C.M.G.*, *C.B.*, *p.s.c.* [L], *s.*, *t.a.* 3June18

Gillman, Maj.-Gen. *Sir* W., *K.C.M.G.*, *C.B.*, *D.S.O.*, *p.s.c.*, *s.* 3June18

Radcliffe, Maj.-Gen. *Sir* Percy P. de B., *K.C.M.G.*, *C.B.*, *D.S.O.*, *p.s.c.* [L] 3June18

S.G. Reed, Maj.-Gen. H. L., *C.B.*, *C.M.G.*, *p.s.c.* [l] 3June19

Van Straubenzee, Maj.-Gen. C. C., *C.B.*, *C.M.G.* 3June19

Wardrop, Maj.-Gen. A. E., *C.B.*, *C.M.G.*, r.h.a., *s.* 3June19

Tudor, Maj.-Gen. H. H., *C.B.*, *C.M.G.*, [L] r.h.a. (*Sp. Emp.*) 3June19

Cubitt, Maj.-Gen. T. A., *C.B.*, *C.M.G.*, *D.S.O.*, *p.s.c.*, *g.*, *s.* 3June19

General Officers—contd.

Ironside, Maj.-Gen. *Sir* W. E., *K.C.B.*, *C.M.G.*, *D.S.O.*, *p.s.c.* [L] 11Nov.19

Kenyon, Maj.-Gen. L. R., *C.B.*, *p.s.c.*, *s.* 17Aug.21

Tancred, Maj.-Gen. T. A., *C.B.*, *C.M.G.*, *D.S.O.* 17Aug.21

Willis, Maj.-Gen. E. H., *C.B.*, *C.M.G.* (*temp. Col. Comdt.*) 17Aug.21

Colonels.

Hudson, T. R. C., *C.B.*, *p.s.c.* [L] 29July15

Drake, W. H., *C.M.G.*, *s.* 14May16

Sandys, W. B. R., *C.B.*, *C.M.G.* (*temp. Col. Comdt.*), *s.* 1Jan.17

Hoare Nairne, E. S., *C.B.*, *C.M.G.*, *p.s.c.* [l] *s.* 1Jan.17

Lyon, F., *C.B.*, *C.M.G.*, *D.S.O.*, *p.s.c.* [L] *Mil. Attaché* 1Jan.17

Emery, W. B., *C.B.*, *C.M.G.* (*temp. Col. Comdt.*) *s.* 1Jan.17

Metcalfe, S. F., *C.M.G.*, *D.S.O.*, (*temp. Col. Comdt.*), *g.*, *s.* 1Jan.17

De Prée, H. D., *C.B.*, *C.M.G.*, *D.S.O.*, *p.s.c.* [l] (*temp. Col. Comdt*) *s.* 1Jan.17

White, G. H. A., *C.B.*, *C.M.G.*, *D.S.O.*, r.h.a., *s.* (*temp. Col. Comdt.*) 1Jan.17

Montgomery, H. M. de F., *C.B.*, *C.M.G.*, *p.s.c.*, *s.* [L] *s.* 1Jan.17

Kirke, W. M. St. G., *C.B.*, *C.M.G.*, *D.S.O.*, *p.s.c.* (*temp. Col. on the Staff*), *s.* 1Jan.17

Kay, W. H., *C.B.*, *D.S.O.* (*temp. Col. Comdt.*), *s.* 1Jan.17

Ward, H. D. O., *C.B.*, *C.M.G.* (*temp. Col. Comdt.*) *s.* 1Jan.17

Ashmore, E. B., *C.B.*, *C.M.G.*, *M.V.O.*, *p.s.c.*, *s.* (*Comdr, Air Defence Brig.*) 1Jan.17

Digitized by Google

Removed from the Regiment and still on the Active List—contd.

Colonels—contd.

McHardy, A. A., *C.B., C.M.G., D.S.O., p.s.c. (temp. Col. on the Staff)* s. 1Jan.17

Byron, J., *C.B., C.M.G. (temp. Col. Comdt.)* s. 1Jan.17

Miller, H. de B., *C.B.E., D.S.O., p.s.c.* [L] *(temp. Col. on the Staff)* 1Jan.17

Hinde, A., *C.M.G., p.s.c.* s. 1Jan.17

Ogg, G. S., *C.I.E., s. (Dir. of Ord. Inspn.)* 15Feb.17

Davies, W. P. L., *C.M.G., D.S.O., hp., p.s.c., (temp. Col. Comdt.)* s. 10Mar.17

Stewart, C. G., *C.B. C.M.G., D.S.O., p.s.c.* [I] s. *(temp. Col, Comdt.)* 3June17

Bright, E. A., *C.B., C.B.E., p.s.c., q.s., s. (temp. Col. Comdt.)* s. 3June17

Hare, R. H., *C.B., C.M.G., D.S.O., M.V.O., p.s.c., g.* [L] *(temp. Col. Comdt.),* s. 3June17

Kelly, H. E. T., *C.B., C.M.G., g., s.* 3June17

Kirwan, B. R., *C.B., C.M.G., g. (temp. Col. on the Staff).* s. 3June17

Gorton, R. St. G., *C.B., C.M.G., p.s.c.* [I] s. 1Jan.18

Kirby, A. D., *C.B. C.M.G., s.* 1Jan.18

Nicholson, G. H. W., *C.M.G., s.* 1Jan.18

Anderson, A. T., *C.M.G., g. s.* 1Jan.18

Knapp, K. K., *C.B., C.M.G., s.* 1Jan.18

Monkhouse, W. P., *C.B., C.M.G., M.V.O. (Asst. Director Remt. Serv.)* 1Jan.18

Charlton, C. E. C. G., *C.M.G., D.S.O. s.* 1Jan.18

Oldfield, L. C. L., *C.B. C.M.G., D.S.O. (temp. Col. Comdt.),* s. 1Jan.18

Lamont, J. W. F., *C.B., C.M.G., D.S.O., s.* 1Jan.18

Johnston, G. N., *C.M.G., D.S.O., g., s.* 1Jan.18

Bartholomew, W. H., *C.B., C.M.G., D.S.O., p.s.c (temp. Col. on the Staff),* s. 1Jan.18

Massie, R. H., *C.B., C.M.G.* 1Jan.18

Peck, H. R., *C.M.G., D.S.O., s.* 1Jan.18

Scott, C. W., *C.M.G., D.S.O., p.s c.* 1Jan.18

Newcome, H. W., *C.M.G., D.S.O. (temp. Col. Comdt.) (Comdt. Sch. of Art)* 1Jan.18

Ker, C. A., *C.M.G., C.B.E., D.S.O., p.s.c.,* 1Jan.18

Pritchard, C. G., *C.M.G., D.S.O* 1 Jan.18

Bruce, T., *C.M.G., D.S.O.* 3June18

Colonels—contd.

Walshe, F. W. H., *C.M.G., D.S.O., A.D.C., p.s.c.* s. 3June18

Stanley-Clarke, H. C., *C.B., C.M.G., D.S.O.* 3June18

Robinson, S. W., *C.B., D.S.O., s.* 3June18

Birch, E. M., *C.B., C.M.G., D.S.O.* 3June18

Green, A. F. U., *C.M.G., D.S.O., p.s.c., s. (temp. Col. on Staff)* 3June18

Holbrooke, P. L., *C.M.G., D.S.O., A.D.C. (Chief Inspr. of Gunnery)* 3June18

Livingstone-Learmouth, J. E. C., *C.M.G., D.S.O.* 3June18

Crowe, M. A. C., *C.M.G., p.s.c.* 20Oct. 18

Brock, H. J., *C.B., C.M.G., D.S.O., s.* 20Oct. 18

Hamilton, P. D., *C.B., C.M.G., g.* 20Oct. 18

Smith, L. A., *D.S.O., r.h.a., s.* 17Dec.18

De Sausmarez, C., *C.M.G., D.S.O.* 1Jan. 19

Wilson, F. A., *C.M.G., D.S.O.* 1Jan.19

Keyworth, R. G., *D.S.O.* 1Jan.19

Harding-Newman, E., *C.M.G., D.S.O., s.* 1Jan.19

de Bretit, H. S., *C.B., C.M.G., D.S.O., p.s.c.* [L], s. 1Jan 19

Rawlins, S. W. H., *C.M.G., D.S.O., p.s.c., s.* 1Jan.19

Lewin, H. F. B., *C.M.G.* 1Jan.19

Newman, C. R., *C.M.G., D.S.O., p.s.c.* 1Jan.19

Brind, J. E. S., *C.M.G., D.S.O., p.s.c. (temp. Col. on the Staff),* s. 1Jan.19

Gosset, F. W., *C.M.G., D.S.O., p.s.c., s.* 1Jan.19

Collingwood, C. W., *C.M.G., D.S.O., p.s.* 1Jan.19

Dreyer, J. T., *C.B., D.S.O., q.s.* 1Jan.19

Martelli, H. de C., *D.S.O., s.* 1Jan.19

Madocks, W. R. N., *C.B., C.M.G., D.S.O., p.s.c., q.s., s.* 11Jan.19

Palmer, C. E., *C.B., C.M.G., D.S.O.* 23Jan.19

Patch, F. B., *C.B., C.M.G., D.S.O. (temp. Col. Comdt.),* s. 1Feb.19

Phipps, C. F., *D.S.O., s.* 18Feb.19

Mackenzie, G. B., *C.B., CMG, DSO, s.* 18Feb.19

Pringle, H. G., *D.S.O.* 18Feb.19

Evans, C., *C.B., C.M.G., D.S.O., p.s.c., s.* 16Apr.19

Johnson, R. M., *C.M.G., D.S.O., p.s.c., f.o.* 3June19

Loring, W., *C.M.G., D.S.O.* 3June19

Garstin, H. E., *D.S.O.* 3June19

Carey, H. E., *C.M.G., D.S.O* 3June19

Colonels—contd.

Logan, F. D., *C.M.G., D.S.O., p.s.c., s.* 3June19

Cotton, A. S., *C.M.G., C.B.E., D.S.O., A.M.* 3June19

Finlayson, R. G., *C.M.G., D.S.O., p.s.c., s.* 3June19

Turner, A. J., *C.B., C.M.G., D.S.O., p.s.c., s.* 3June19

Karslake, H., *C.M.G.,* 3June19

Salt, H. F., *C.M.G., D.S.O.* 3June19

Carter, E. P., *O.B.E., s.* 7Sept.19

Mackenzie, F. W., *D.S.O.* 9Sept.19

Hamilton, C. L. C., *C.M.G., D.S.O.* 14Nov.19

Galloway, F. L., *C.M.G. (Member Ord. Commee.)* 29Nov.19

Craig, R. A., *C.M.G., C.B.E. (Comst. Art. Coll.)* 29Nov.19

Howorth, H. G. *C.M.G.* 29Nov.19

Waring, R., *p.s.c., f. (Spec. Empld.)* 29Nov.19

Haynes, K. E., *C.M.G., C.B.E., g. (temp. Col. on the Staff (Vice Presdt. Ord. Commee.)* 29Nov.19

Palmer, C. C., *p.s.c., t.* 29Nov.19

Mair, G. T., *C.M.G., D.S.O., o.o.* 20Dec.19

Henvey, E., *C.M.G., D.S.O., s.* 1Jan.20

Fergusson, A. C., *C.M.G., D.S.O., g.* 1Jan.20

Gethin, *Sir* R. W. S. L., *Bt., C.M.G., D.S.O., p.s.c., o. (Spec. Appt.)* 1Jan.20

Stallard, S. F., *C.M.G., D.S.O.* 6Feb.20

Arbuthnot, A. G., *C.M.G., D.S.O.* 13Mar.20

Forman, A. B., *C.M.G., D.S.O., r.h.a.* 14Mar.20

Ellershaw, A., *C B., C.M.G., D.S.O., s.* 9Apr.20

Wainewright, A. E., *C.M.G., D.S.O.* 16Apr.20

Nicot, C. C., *C.M.G.,* 20Apr.20

Weber, W. H. F., *C.M.G., D.S.O.* 24Apr.20

Winter, O. de L'E., *C.B., C.M.G., D.S.O.* 28Apr.20

Sherer, J. D., *C.M.G., D.S.O., s.* 9May20

Kelly, C. R., *C.M.G., D.S.O.* 3June20

Smith, H. R. W. M., *D.S.O., s.* 21Aug.20

Ward, R., *C.M.G., D.S.O.* 11Sept.20

Owen, C. R. B., *C.M.G.* 29Sept.20

Stirling, W., *C.M.G., D S.O.* 30Dec.20

Lawrence-Archer, J. H., *C.I.E. (Ord. Consulting Offr. India Office)* 1Jan.21

Bowen, H. W., *C.I.E., D.S.O., t., s.* 1Jan.21

Wilkinson, M. L., *p.s.c., g. (Ord. Fact.)* 1Jan.21

Kinsman, G. E. V., *C.M.G., D.S.O., g.* 17Jan.21

Colonels—contd.

Lewes, P. K., *C.M.G., D.S.O., q. (Member Ord. Commee.)* 4Feb.21

Deshon, F. G. T., *g* 6Apr.21

Riddell, R. B., *D.S.O.* 1May21

Lyddon, W. G., *C.M.G., p.s.c., g. (Sp. Emp.)* 1May21

Rowan-Robinson, H., *C.M.G., D.S.O., p.s.c.* [L] s. 1May21

Sturrock, G. C., *g., t.* 1May21

Swinton, C. W., *C.M.G., D.S.O.* 1May21

Hanna, J. C., *D.S.O., g., h.p.* 1May21

Rickard, F. M. (*Ch. Inspr. Art. Coll.*) 3June21

Hill, H. W., *C.M.G., D.S.O., g. (Memb. Ord. Commee.)* 22June21

Lieutenant-Colonels.

Cunliffe Owen F., *C.M.G., p.s.c.* [I] 20Oct.14

Moore, St. L. M., *g.* 16Oct.15

Woods, G. G., *s.* 20Apr.16

Kemble, F. A. 12June16

Thackeray, C. B., *D.S.O.* 28Aug.16

Furnivall, W., *D.S.O.,* 14Sept.16

Allcard, H., *D.S.O.,* 21Sept.16

Hope, J. W., *D.S.O., p s.c.* 13Nov.16

Farquhar, J., *D.S.O., p.s.c., s.* 20Nov.16

Walker, E. W. M., *g.* 1May17

Freeth, C. J. D., *g., t.* 1May17

Hudson, A. R., *C.M.G., D.S.O.* [I] 1June17

Webb, A. H., *C.M.G., D.S.O., g.* 9June17

Wynne, H. E. S., *C.M.G., D.S.O.* 11June17

Clark, W. E., *C.M.G., D.S.O.* 24June17

Digitized by Google

Royal Regiment of Artillery.

Removed from the Regiment and still on the Active List—contd.

Lt.-Colonels—contd.

Rainsford-Hannay, F., *C.M.G., D.S.O., p.s.c.* 1July17

Gill, D. H., *C.M.G., D.S.O.* 8July17

Carey, W. L. J., *C.I.E., e.* [*i*] 18July17

Lt.-Colonels—contd.

Warburton, W.M., *C.M.G., D.S.O., g.* 21July17

Hartland-Mahon, M.C.J., *D.S.O* 7Aug.17

Lt.-Colonels—contd.

Campbell, N. St. C., *C.M.G., D.S.O.* 10Aug.17

Willis, S.G.R., *D.S.O.* [*i*] 1Oct.17

Wyatt, G.N., *D.S O* [*i*] 4Oct.17

Brierley, G. T., *C M.G., D S.O., g, f.c.* 23Nov.17

Jones, E.H., *D.S O.* 10Dec.17

Lt.-Colonels—contd.

Stanley, F., *D.S.O.* [*i*] 12Dec.17

Forsyth, J. A. C., *C.M.G., D.S.O.* 25Dec.17

1Jan.16

Nugent, G. R. H., *O.B.E., p.s.c.* (L) 28Jan.18

Keogh, T. M. 29Jan.18

Barton, E. L., *D.S.O., g.* 1May21

Erskine, A. E., *D.S.O.* 10Aug.21

1Jan.18

ROYAL HORSE AND ROYAL FIELD ARTILLERY.

The Royal Arms and Supporters, with a Gun.

"*Ubique*" (above) "*Quo Fas et Gloria ducunt*" (below the Gun).

Officer in charge of Records (and Records of R.H. & R.F.A., T.F.) } Drake, Col. W. H., *C.M.G.* *Woolwich Dockyard, S.E.*18 .. 8Dec.21

Assistants.

Middlemas, Capt. J. E., ret. pay 4Sept.18
Silvester, Capt. A. H., ret. pay 2Jan.19
Keefe, Capt. E., *M.B.E.*, ret. pay 7Apr.19
Doherty, Capt. J. J., ret pay 18June19
Collins, Capt. F. C., *M.C.*, ret. pay .. 25June19
Mahoney, Capt. P. A., ret. pay 1July19

McGuinness, Maj. W. T., *M.C.*, ret. pay .. 23July19
Williams, Capt. W. E. G., *M.C*, ret. pay .. 13Sept.19
Neden, Lt. W. J., h.p. 8Dec.19
Clarke, Maj. E. W., ret. pay 6Jan.20
Wiebain, Maj. H. W., *M.C.*, ret. pay 10Jan.21
Fraser, Capt. J., ret. pay 9Apr.21

STATIONS OF UNITS.

Royal Horse Artillery.

Brigade.	H.-Q. and Battery.	—	Brigade.	H.-Q. and Battery.	—	Brigade.	H.-Q. and Battery	—
1st	H.-Q	Portsmouth	2nd	H.-Q. K	Lucknow	5th	H.-Q. E,	Aldershot
	B			C	Meerut		G, O	
	M			H	Sialkot		I	Risalpur
	A	Trowbridge	3rd	H.-Q. D,	Egypt		L	Secunderabad
				J			N	St. John's Wood
				F	Palestine		Riding Establishment and Depot (*see cols.* 593-600)	

Royal Field Artillery.

I.	H.-Q. 11, 146 (H) 26 126	Catterick	XIV.	H.-Q.38, 61 (H) 66, 68	Colchester	XXVI.	H.-Q.116 141 (H) 117 118	Jhansi Cawnpore Nasirabad
II.	H.-Q. 21, 42, 58, 87 (H)	Catterick	XV.	H.-Q. 52, 80, 143, 144 (H)	Bulford	XXVII.	H.-Q.119, 130, 121 87 (H)	Nowshera Peshawar
III.	H.-Q. 15, 62, 75, 95 (H)	Rhine	XVI.	H. Q. 59, 80, 81, 140 (H)	Woolwich	XXIX.	H.-Q.125, 126,128 (H) 127 (H)	Rawalpindi Campbellpore
IV.	H.-Q. 7, 14, 66, 4 (H)	Shorncliffe	XVII.	H.-Q. 13, 92 (H) 10 (H) 26	Egypt Iraq (for Egypt)	XXX.	H.-Q 9,17 16 47 (H)	Kildare
V.	H.-Q. 63, 64, 78, 81 (H)	Bordon	XVIII.	H.-Q. 59, (H) 93, 95 (H) 94	Kirkee Belgaum	XXXI.	H.-Q. 41, 45,129 (H) 29	Catterick
VI.	H. Q 69, 74, 77, 79 (H)	Ewshott	XIX.	H.-Q. 39, 96, 97, 121 (H)	Constantinople	XXXII.	H.-Q. 27 (H) 154 135	Hyderabad (Sind)
VII.	H.-Q. 24, 34, 72, 80 (H)	Larkhill	XX.	H.-Q.67, 145 (H)	Bangalore		86 (H)	Quetta
VIII.	H.-Q.137, 138, 139, 82 (H)	Deepcut	XXI.	H.-Q.101, 103	Secunderabad Meerut Ambala	XXXIII.	H.-Q.32, 55 (H) 33 36	Dundalk Dublin Dundalk
IX.	H.-Q. 19, 20, 78, 76 (H)	Deepcut	XXII.	H.-Q.104, 85 (H) 105 108 (H)	Agra Lahore Jullundur Ferozepore	XXXIV.	H.-Q. 22, 50, 70, 56 (H)	Brighton
X.	H.-Q. 46, 51, 54, 30 (H)	Sheffield	XXIII.	H.-Q.106, 109	Neemuch	XXXV.	H.-Q. 12, 23, 56, 31 (H)	Bulford
XI.	H.-Q. 23, 24 78 (H.) 88	Ipswich Norwich	XXIV.	H.-Q.110, 112, 43(H)	Mhow Jubbulpore	XXXVI.	H.-Q. 15, 142(H) 48 71	Newbridge Kildare Newbridge
XII.	H.-Q. 6, 28, 49, 120 (H)	Aldershot	XXV.	H.-Q. 40 113 115 114 (H)	Kamptee Fyzabad Lucknow Bareilly Allahabad	XXXVII	H.-Q.1, 3, 5, 87 (H)	Aldershot
XIII.	H.-Q.2, 5, 123(H)	Woolwich					Reserve Brigades and Depôts (*see cols.* 593-604)	

Digitized by Google

Royal Horse and Royal Field Artillery—*contd.*

Royal Field Artillery Anti-Aircraft Brigade.

1st	1 2 3	Blackdown	

Allotment of Batteries to Brigades.

Battery.	Brigade.	Battery.	Brigade.	Battery.	Brigade.	Battery.	Brigade.	Battery.	Brigade.	Battery.	Brigade.	Battery.	Brigade.	Battery.	Brigade.
1	XXXVII.	20	IX.	39	XIX.	58	XXXV.	77	VI.	96	XIX.	115	XXV.	137	VIII.
2	XIII.	21	II.	40	XXV.	59	XVIII.	78	XI.	97		116	XXVI.	138	
3	XXXVII.	22	XXXIV.	41	XXXI.	60	VII.	79	VI.	98	I.	117		139	
4	IV.	23	XII.	42	II.	61	XIV.	80	XV.	99	XX.	118		140	XVI.
5	XXXVII.	24	VII.	43	XXIV.	62	III.	81	V.	100	XXIII.	119		141	XXVI.
6	XII.	25	XXXV.	44	XIII.	63	V.	82	VIII.	101	XXI.	120	XXVII.	142	XXXVI.
7	IV.	26	XVII.	45	XXXI.	64		83	XI.	102		121		143	XV.
8	XIII.	27	XXXII.	46	X.	65	III.	84		103		125		144	
9	XXX.	28	IX.	47	XXX.	66	IV.	85		104	XXII.	126	XXIX.	145	XX.
10	XVII.	29	XXXI.	48	XXXVI.	67	XX.	86	XXXII.	105		127		146	I.
11	I.	30	X.	49	XII	68	XIV.	87	II.	106		128		148	XXI.
12	XXXV.	31	XXXV.	50	XXXIV.	69	VI.	88	XIV.	107		129	XXXI.		
13	XVII.	32	XXXIII.	51	X.	70	XXXIV.	89	XVI.	108	XXIII.	130	XII.		
14	IV.	33		52	XV.	71	XXXVI.	90		109		131	XIX.		
15	XXXVI.	34	VII.	53	II.	72	VII.	91		110		132	XIII.		
16	XXX.	35	XXII	54	X.	73	V.	92	XVII.	111	XXIV.	133	XX.		
17		36	XXXIII.	55	XXXIII.	74	VI.	93	XVIII.	112		134	XXXII.		
18	III.	37	XXVII.	56	XXXIV.	75	III.	94		113	XXV.	135			
19	IX.	38	XIV.	57	XXXVII.	76	IX.	95		114		136	I.		

Lt.-Colonels.

Bayly, A. R., *D.S.O., Q.B.E.* 30 Oct. 14, 18 Feb. 19

Nutt, A. C. R., *D.S.O.* 10 Nov. 15, 23 Dec. 18

Shewell, E. F., *C.M.G., D.S.O.* 20 Mar. 18

Browne, E. W. 30 May 18, 3 June 17

Shaw-Stewart, B. H., *C.M.G., D.S.O.* 3 July 18, 5 Aug. 19

Allardyce, J. G. B. *C.M.G., D.S.O., r.h.a.* 3 July 18, 1 Jan. 18

Cuninghame, E. W. M. *D.S.O.* [L] *(Spec. Empld.)* 3 July 18

West, A. H. D., *D.S.O., r.h.a.* 24 July 18, 1 Jan. 18

St. John, E. F., C.M.G., D.S.O., *p.s.c., s.* 24 July 18

Lt.-Colonels—contd.

Blaker, W. F. D.S.O., O.B.E. [L] *s.* 24 July 18

Thomson, R. G., *C.M.G., D.S.O.* [L] 21 Aug. 18

Schrottky, C. E. G., o., t. 3 Sept. 18

Parsons, W. Forster, *C.M.G., D.S.O.* 1 Oct. 18

Wickham, T. H. P., *D.S.O., r.h.a.* 2 Oct. 18

Sheppard, P., *D.S.O.* 2 Oct. 18

Colville, J. R., *D.S.O., g.* 2 Oct. 18, 1 Jan. 17

Maturin, R. G., *D.S.O.* 1 Jan. 21, 1 Jan. 16

Sherbrooke, N. H. C., *D.S.O., p.s.c.* (⊛*Lt.-col. 25 June 17*) 1 Jan. 21, 3 June 19

Harris, O. M., *D.S.O., (S.O.), r.h.a.* 1 Jan. 21, 1 Jan. 18

West, F. G., *D.S.O.* 1 Jan. 21

Simpson, H. C., C.M.G., D.S.O., *g. (Spec. Empld.)* 1 Jan. 21, 1 Jan. 18

Cossart, A. R. B., *D.S.O.,* 1 Jan. 21, 3 June 18

Heslet, R. K., C.B.E., D.S.O., *p.s.c. (Ord. Commes.)* 1 Jan. 21, 1 Jan. 18

Lt.-Colonels—contd.

Cornes, H., *D.S.O., g.* 1 Jan. 21

Thomson, A. F., D.S.O. *(Spec. empld.)* 1 Jan. 21, 1 Jan. 18

Riddell, J. B., *D.S.O., o.* 1 Jan. 21

Bourchier, E. W. H., *D.S.O.* 1 Jan. 21, 1 Jan. 19

Asser, V. *C.M.G., D.S.O.,* 1 Jan. 21, 1 Jan. 16

Taylor, G. J. S., *D.S.O.* 1 Jan. 21

Crozier, B. B., C.M.G., D.S.O., *p.s.c., s.* 1 Jan. 21, 3 June 17

Cameron, O. S., *D.S.O.* 1 Jan. 21, 1 Jan. 19

Ballingall, H. M. *D.S.O.* 1 Jan. 21

Naper, L. A. D., *D.S.O.* 1 Jan. 21

Williams, R. C., *C.M.G., D.S.O.* 1 Jan. 21

Warren, L. E. *D.S.O.* 1 Jan 21

Goschen, A. A., *D.S.O., p.s.c.* 1 Jan. 21, 1 Jan. 15

Crofton, M., *D.S.O.* 1 Jan. 21, 3 June 19

Murray, F. M. 1 Jan. 21, 3 June 19

Stewart, D., *D.S.O.* 1 Jan. 21

Balston, G. R., *D.S.O.* 1 Jan. 21

Lt.-Colonels—contd.

Ballard J. A., *D.S.O.* 1 Jan. 21

Clark, C. H., *D.S.O.* 1 Jan. 21, 3 June 19

Lloyd, O. S. 3 Jan. 21

Queripel, L. H., *C.M.G., D.S.O.* 17 Jan. 21, 3 June 16

Hare, G. A., o., t. 10 Mar. 21

Addison, A. M. 10 Mar. 21

Savile, L. W., *D.S.O. (S.C.)* 1 Apr. 21

Jelf, W. W., *C.M.G., D.S.O., m.a.* 1 Apr. 21, 1 Jan. 18

Marryat, R., *D.S.O., t.a.* 1 Apr. 21

Gayer-Anderson, T. G., *C.M.G., D.S.O., p.s.c.* 6 Apr. 21, 3 June 18

Preston, N. P. E., *D.S.O.* 6 Apr. 21, 3 June 16

Duthie, A. M., O.B.E., D.S.O. 11 June 21

Curling, J., *O.B.E.* 11 June 21

Stillwell, W. D., *D.S.O., g.* 24 June 21

Cox, C. H. F., D.S.O. [L] *o.* 1 July 21, 1 Jan. 19

Potter, C. F., *C.M.G., D.S.O., p.s.c.* 1 July 21, 3 June 17

Belgrave, J. D., *D.S.O., p.s.c., s.* 21 July 21, 3 June 19

⊛ Acting.

Digitized by Google

Lt.-Colonels.—contd.

Gray, W. K., *D.S.O.* 1Aug.21
2June19

Armitage, C. C., C.M.G., D.S.O., *p.s.c., s.* 10Aug.21
1Jan.19

Ingram, J. M., *D.S.O.* 10Aug.21

Popham, G. L., *D.S.O* 10Aug.21

Atchison, H. W. 25Dec.21
1Jan.19

Majors.

Jervis, N. G. M., *D.SO.* 30Oct.14

Lewer, L. W., *D.S.O., g.* 30Oct.14

Scarlett, J. A., *D.S.O.* 30Oct.14
bt. lt.-col. 3June19

McLean, C. W. W., C.M.G., D.S.O., m.p. 30Oct.14

Sherlock, D. J. C. E., D.S O. (*temp Lt.-Col, R.F.A. (T.F.)* 20 *July* 20) *t.a.* 30Oct.14
bt. lt.-col. 3June19

Hay, E. S. 30Oct.14

Bower, C. E. S., *D.S.O.* 30Oct.14
bt. lt.-col. 3June19

Dunbar, J. C., *D.S.O.* 30Oct.14

Younger, A. A. S., *D.S.O.* 30 Oct. 14

Ferguson, V. M., D.S.O., *p.s.c., s.* 30Oct.14
bt. lt.-col. 3June17

Cockcroft, L. W. La T., D.S.O., *t.* 30Oct.14
bt. lt.-col. 1Jan.19

Meldon, P. A., *D.S.O.* (*Spec. Empld*) 30Oct.14

Skinner, E. J., *D.S.O.* 30Oct.14
bt. lt.-col. 3June18

Brousson, F., *D.S.O.* 30Oct.14

Spencer-Smith, D. C. [*I*] (*Spec. Appt.*) 30Oct.14

Bowles, J. deV., *D.S.O.* 30Oct.14
bt lt.-col. 3June14

Majors—contd.

Boyd, H. A., *C.M.G., D.S.O.* 30Oct.14

Nixon, *Str* C. W., *Bt., D.S.O.* 30Oct.14

Masters, G., *D.S.O.* 30Oct.14

Muirhead, M., *D.S.O.* [*I*] 30Oct.14
bt. lt.-col. 1Jan.19

Sarson, E. V., *D.S.O., s.* 30Oct.14

Young, C. S., *p.s.c.* 30Oct.14
bt. lt.-col. 3June17

Gibbon, J. H., *D.S.O.* 30Oct.14
bt. lt.-col. 3June19

Phillips, J. L., *D.S.O.* 30Oct.14
bt. lt.-col. 1Jan.19

Rogers, W. L. Y., *D.S.O., r.h.a.* 30Oct.14
bt. lt.-col. 1Jan.19

Sinclair, T. C. 30Oct.14
bt. lt.-col. 1Jan.19

Vickery, C. E., *C.M.G., D.S.O.* [*I.*] 30Oct.14
bt. lt.-col. 3June18

Bayley, A. F., *D.S.O.* 30Oct.14

Johnson, R. H., *D.S.O., p.s.c.* 30Oct.14
bt. lt.-col. 1Jan.18

Eden, A. G. 30Oct.14

Napier, V. M. C., *C.M.G., D.S.O., p.s.c.* [*I*] 30Oct.14
bt. lt.-col. 1Jan.18

Grice-Hutchinson, C. E., *D.S.O.* 30 Oct.14

Kenny-Tailyour, J. W., *D.S.O.* 30Oct.14

Raikes, L. T., *D.S.O.* 30Oct.14

Paul, W. E., *C.B.E., g.* (*War Office*) 30Oct.14
bt. lt.-col. 3June17

Prance, R. C., *D.S O., g.* 30Oct.14

Marshall, F. H., o. 30Oct.14

Stevens, C. M. H., *D.S.O.* 30Oct.14

Boyd, A. O., O.B.E., *e.* (*Ord. Fact.*) 30Oct.14

Warren, W. R., *C.B.E., D.S.O.* 30Oct.14
bt. lt.-col. 1Jan.19

Cowan, J. De B. 30Oct.14

Harvey, C. G. S., D.S.O., *t.* 30 Oct. 14

Harrison, J. M. R., D.S.O., *p.s.c., s.* 30Oct.14
bt. lt.-col. 3June18

Adams, E. J., *D.S.O.* 30Oct.14

Carrington, C. R. B., *D.S.O.* 30Oct.14
bt. lt.-col. 3June18

Poston, W. J. L., D.S.O., 30Oct.14
bt. lt.-col. 3June19

Stebbing, N. A., *D.S.O.* 30 Oct. 14

Langford, H. G., *D.S.O.* 30Oct.14

McGrath, A. T., D.S.O., *p.s.c., s.* 30 Oct. 14
bt. lt.-col. 1Jan.19

Paynter, W. P., *D.S.O.* 30Oct.14

Majors—contd.

Parrington, J. W. (*Lt.-col.* 26 *Jan.* 17), *g. s.* 30Oct.14

Nornabell, H. M., *D.S.O O.B.E.* 30Oct.14

Newland, A. E., *D.S.O.* 30 Oct. 14

Cullerne, C. P. 30 Oct. 14

Gregory, K. H. 30Oct.14

Gidley, C. de B., *D.S.O.* 30 Oct. 14

Gregson, G. K., D.S.O., *o., a.c., s.* 30 Oct. 14

Walch, J. C., *D.S.O., g.* (*S.C.*), *s.* 30 Oct. 14

Kelly, R. H. V., o., a., o.d. 30 Oct. 14

Sykes, F. B., *D.S.O.* 30 Oct. 14
bt. lt.-col. 3June19

Wilson, P. H., D.S.O., *s.* 30 Oct. 14
bt. lt.-col. 1Jan.19

Miller, G. R., *D.S.O.* 30 Oct. 14

Kirkland, T., D.S.O., *g., t., (temp. Lt.-Col. (T.F.)* 19 *Apr.* 21) 30 Oct. 14

Turner, G. F. B., *D.S.O., p.s.c.* 30Oct.14

Woodside, A. McB. 30Oct.14

Meredy, H., o. 30Oct.14

Leech, A. G., *D.S.O.* (*S.C.*) *s.c.s.* 30Oct.14
bt. lt.-col. 3June19

Reeves, E. C., *D.S.O.* 30Oct.14

Bartholomew, A. W., *C.M.G., C.B.E., D.S.O.* 30Oct.14
bt. lt.-col. 1Jan.17

Joyce, L. W. 30Oct.14

Mann, G.D., *D.S.O.* 30Oct.14
bt. lt.-col. 3June18

Scarlett, Hon. *H. R.*, D.S.O. (*temp. Lt.-Col. (comdg. 3rd Home Counties Bde.) R.F.A. (T.F.)* 9 *Mar* 20) *t.a.* 30Oct.14
bt. lt.-col. 1Jan.19

Tompson, *R. H. D.*, C.M.G., D.S.O., *p.s.c., g.* [*I*] *s.* 30Oct.14
bt. lt.-col. 3June18

Lewin, E. O., C.B., C.M.G., D.S.O. (*S.C.*) *s., p.s.c.* 30Oct.14
bt. lt.-col. 1Jan.17

Burden, W. MacC. (*Inspr. Insps. Staff*) 30Oct.14
bt. lt.-col. 1Jan.19

Dudley, A. N. W. 30Oct.14

Grieve, F. C. L. 30Oct.14

Cousens, R. B., D.S.O., *p.s.c., s.* 30Oct.14
bt. lt.-col. 1Jan.18

Majors—contd.

Reid, W. R., *D.S.O., (S.C.)* 30Oct.14
bt. lt.-col. 3June18

Howell, H. G., D.S.O., O.B.E., *s.* 30 Oct. 14

Jones, W. A. F., *D.S.O.* 30Oct.14
bt. lt.-col. 3June19

Macdona, B. V. 16Nov.14

Mortimore, C. A., *D.S.O.* 21Nov.14
bt. lt.-col. 3June18

Crofton, M. E. H., *D.S.O.* 18Dec.14

Burdon, C. W., *D S.O.* 23Dec.14

Boase, G. O., C.B.E. *p.s.c.* (*Ord. Fact.*) 23Dec.14
bt. lt.-col. 3June18

Main, A. K., *D.S.O., r.h.a.* 28Dec.14
bt. lt.-col. 3June19

Wilmer, F. R. G., *D.S.O.* 5Jan.15
bt. lt.-col. 3June17

Hill, C. R., *D.S.O.* 10Jan.15

Gardner-Waterman, A. 11Jan.15

Heneage, A. P., *D.S.O. a.c.* 23Jan.15

Wynter, H. W., D.S.O., *p.s.c., s.* 26Jan.15
bt. lt.-col. 1Jan.18

Cooper, C.G.A., D.S.O., *t.* 12Feb.15

McGowan, T., *D.S.O.* 12Feb.15

Gethin, F. D. S., t., p.s.c. (*Inspr. Insp. Staff*) 12Feb.15
bt. lt.-col. 1Jan.18

Carlyon, T., *D.S.O.* 12Feb.15

Sadler, H. K., *D.S.O., M.C.* (*s.c.*) 15Mar.15

Lyon, C. D. G., D.S.O. (*temp. Lt.-Col R.F.A. (T.F.)* 17 *Apr.* 20) *t.a.* 19Mar.15
bt. lt.-col. 1Jan.19

Colley, C. C. 22Mar.15

Powell, R.H., *D.S.O.* 9Apr.15

Twisleton-Wykeham-Fiennes, N. I. E., D.S.O., *t., t.a.* 10Apr.15

Lawrence, C. T., D.S.O. 12Apr.15

Hale, D. B. 12Apr.15

Phillips, C.C., *M.C.* 12Apr.15

Theobald, A. C. L., *D.S.O., m.a.* 22Apr.15

Hovil, R., *D.S.O.* 1May15

Parbury, E., t. 5May15

Walker, T. H., *D.S.O.* TD 5May15

Gregory, G. M. A. 10May15
bt. lt.-col. 3June19

Hulton, H. H., D.S.O. 14May15

Corbould-Warren, E. 15May15
bt. lt.-col. 3June18

Digitized by Google

Royal Regiment of Artillery.

Royal Horse and Royal Field Artillery—*contd.*

Majors—contd.

Robinson, L. J. W., *D.S.O.* 16May15
Heelas, P. J. B., D.S.O., *a.c.* 15June15
White, A. K. G., *D.S.O.*, *r.h.a.* 8July15
bt. lt.-col. 1Jan.19
Beor, B. E. W., O.B.E., *t.* 8July15
Gover, C. E., *D.S.O.*, *s.* 8July15
Congreve, F. L., *D.S.O.*, *M.C.* 20July15
Benson, R., *D.S.O.* (*S.C.*) 22July15
Spencer-Smith, G. M., *D.S.O.*, *r.h.a.* 22July15
Turnbull, P. 22July15
27July15
D'Arcy, J. I., *D.S.O.*, *t.* 10Aug.15
Anstey, E. C., D.S.O., *p.s.c.* (*Local Col. 8 June 19*) 12Aug.15
bt. lt.-col. 3June17
Lanyon, O. M., *D.S.O.* 18Aug.15
bt. lt.-col. 1Jan.19
Allsup, E. S., *D.S.O.*, 18Aug.15
Bower, H. G. L. 20Aug.15
Dundas, J. C., D.S.O., *q.*, *p.s.c.*, *s.* 29Aug.15
bt. lt.-col. 1Jan.19
Dennis, C. E. B., *D.S.O.*, *t.* 31Aug.15
Jell, H. H., D.S.O., M.C. (*s.c.*), *s.* 31Aug.15
Harvey, A. F. B., *p.s.c.* (*Sec. R.A. Commee.*) 2Sept.15
Hayley, W. B., *D.S.O.*, 2Sept.15
Yorke, P. G., *D.S.O.*, *r.h.a.* 11Sept.15
Milford, K. E., *D.S.O.*, *s.* 22Sept.15
Eddis, L. A., *Adjt.*, *G.* (*War Office*) 24Sept.15
Fullerton, J. C., *D.S.O.* 13Oct.15
King, G. H., *D.S.O.*, 15Oct.15
Geary, J. A., *D.S.O.*, 16Aug.20 26July15
Heygate, G., *D.S.O.* 15Oct.15
Cripps, C. W., *D.S.O.* 27Oct.15
Haining, R. H., D.S.O., *s.*, *p.s.c.*, *s.* 29Oct.15
bt. lt.-col. 3June18
Thorburn, J. F. P., *M.C.g.* 29Oct.15
Boyce, C. E., *D.S.O.* 7Nov.15
bt. lt.-col. 3June19
✕*Walford, J. C.*, D.S.O., *t.* 9Nov.15
Clayton, W. A. 16Nov.15
bt. lt.-col. 3June17
Knolles, R. M., *D.S.O.* 16Nov.15
Pudsey, D., *D.S.O.* [*i*] (⊛*Lt. Col. R.F.A.* 14 *Dec.* 18) 16Nov.15

Majors—contd.

Carrington, R. H., D.S.O., *p.s.c.*, *s.* 16Nov.15
bt. lt.-col. 3June19
Cooper, G. S., *D.S.O.* 23Nov.15
Maitland, R. C. F., *D.S.O.*, *r.h.a.* 24Nov.15
Walker, C. E., *D.S.O.*, *M.C.* 6Dec.15
Stanham, H. S., *t.* 20Dec.15
Waller, R. J. R., D.S.O., *Adjt.* 21Dec.15
Halliday, W. J. F., *D.S.O.* 21Dec.15
Duke, B. L., *D.S.O.*, *O.B.E.* 26Dec.15
Carlisle, T. R. M., *D.S.O.* [*i*] 17Jan.16
Longmore, C. M. D.S.O., *p.s.c.*, *s.* 18Jan.16
bt. lt.-col. 3June19
Graham, *Lord* D. M., *D.S.O.*, *M.C.* [*i*], *p.s.c.* 22Jan.16
bt. lt.-col. 3June19
Clutterbuck, L. St. J. B., *O.B.E.*, *p.s.c.* [*i*] 22Jan.16 29Nov.15
Meade, G. W., *D.S.O.*, *M.C.* 22Jan.16
bt. lt.-col. 3June19
Carlisle, T. H., *D.S.O.*, *M.C.*, *r.h.a.* 22Jan.16
Gordon, J. K., *D.S.O.* 7Jan.16
Cameron, C. A., C.B.E., D.S.O. [*Lt*] (*Empld. Irish Admtn.*) 6Feb.16 10July17
Nicholls, W. A., *D.S.O.* (*S.C.*) 10Feb.16
Eliott, R. H., *D.S.O.* 12Feb.16
Hammick, E. T., D.S.O., *p.s.c.* 12Feb.16
bt. lt.-col. 3June19
Day, N. A. L., *D.S.O.* 13Feb.16
Stramach, C. E., D.S.O., *p.s.c.*, *s.* 13Feb.16
bt. lt.-col. 3June18
Archdale, A. S., *D.S.O.*, *p.s.c. Staff Course Greenwich*) 14Feb.16
Cogan, F. J. L. [*Lt*], 23Feb.16
Alves, H. M. J., D.S.O. 23Feb.16
bt. lt.-col. 3June19
Willoughby-Osborne, D'A., D.S.O. (*Ord. Fact.*) 23Feb.16
Walshe, E. U. 6Mar.16
Hornsby, F. H., *t.* 9Mar.16
Digby, A. E., *D.S.O.* 13Mar.16
Weatherbe, W. 14Mar.16
Kennedy, A. J. R., D.S.O., *t.* 22Mar.16
Hay, A. K., D.S.O., O.B.E. *p.s.c.*, *s.* 27Mar.16
Larcom, *Sir* T. P., *Bt.*, *D.S.O.*, *r.h.a.* 27Mar.16
Warton, R. B., *D.S.O.* 9Apr.16
Van Straubenzee, A. W., *D.S.O.*, *r.h.a.* 13Apr.16

Majors—contd.

Lee-Warner, H. G., D.S.O. M.C., *s.* 13Apr.16
Coker, L. A., O.B.E., *t.* 16Apr.16
Walker, H. W., *D.S.O.*, *r.h.a.* 18Apr.16
Walwyn, C. L. T., *D.S.O.*, *O.B.E.*, *M.C.*, *r.h.a.* 20Apr.16
Evan-Gwynne, A. H., D.S.O., *p.s.c.*, *s.* 22Apr.16
Rolleston, A. G., *O.B.E.* (*Maj. Instr. in Gunn.*) 24Apr.16
Brooke, A. F., D.S.O., [*Lt*] *p.s.c.*, *s.* 24Apr.16
bt. lt.-col. 1Jan.19
Norton, E. F., *D.S.O.*, *M.C.*, *r.h.a.*, *p.s.c.* 24Apr.16
Stirling, W. A., D.S.O., M.C. (*S.C.*) 24Apr.16
Raper, G. F., *t.* 26Apr.16
Archer, H., D.S.O. (*s.c.*), *s* 3May16
Wingate, G. F. R., O.B.E. 13May16
Batchelor, V. A., *D.S.O.* [*Lt*] 1Dec.21 31Aug.16
Massey, H. R. S., D.S.O., M.C., *p.s.c.*, *s.* 22May16
Selby, C. W., *D.S.O.*, *M.C.* [*i*] *s.* 22May16
bt. lt.-col. 3June19
FitzGibbon, F., D.S.O., *a.c.* 22May16
Palmer, R. L., D.S.O., M.C., *Adjt.*, *r.h.a.* 24May16
Lucas, C. C., *M.C.*, *p.s.c.* 1June16
bt. lt.-col. 3June17
Fairbank, H. N., D.S.O., M.C., *t.a.*, *t.* 1June19
Rose, D. D., M.C., *t.* (*s.c.*) 12June16
Tempe, T., O.B.E., *o.*, *s.* 12June16
Findlay, C. B., *M.C.*, *r.h.a.* 16June16
bt. lt.-col. 3June19
Plummer, M. V., *D.S.O.* 16June16
Clayton, E., O.B.E. *p.s.c.* [*Lt*] 18June16
bt. lt.-col. 1Jan.21
Purser, A. W., O.B.E., M.C. 26June16
Tension, W. P. C., D.S.O., *t.* 26June16
Pease-Watkin, E. H. P., *D.S.O.*, *r.h.a.* 10July16
Hutchison, H. O., *D.S.O.*, *M.C.*, *p.s.c.* 18July16
bt. lt.-col. 3June19
Galloway, R. L., D.S.O., *t.* 18July16
Hutchinson, E. M., D.S.O. [*Lt*], *t.* (*Instr. French Army*) 20July16
Butler, Hon. T. P. P., D.S.O., *a.a.* 22July16
Burkhardt, V. R., *D.S.O.* [*Lt*] 22July16
Thorburn, J. O., M.C., *t.* 22July16
Peebles, R. E., *t.* 22July16

Majors—contd.

Newton, T. C., D.S.O., O B.E. [*Lt*], *s.* 22July16
Holland, R. T., D.S.O., M.C. (*s.c.*), *s.* 26July16
Gilbum, W. W., D.S.O. [*i*], *t.* 30July16
Harrison, P. F. 30July16
Boddam-Whetham, S. A., *D.S.O.*, *M.C.*, *s.o.c.* (*R.N. Staff College*) 30July16
Giffard, J., O.B.E., *t.* 30July16
Wallace, J. T., D.S.O., M.C. (*s.c.*), *Adjt.* 31July16
Ommanney, C. H. 2Aug.16
Block, A., *D.S.O.* 8Aug.16
Cottrell, R. F., *D.S.O.*, 8Aug.16
bt. lt.-col. 1Jan.19
Ellis, R. S., O.B.E., M.C., *t.* 9Aug.16
Grant-Suttie, H. F., *D.S.O.*, *M.C. s.c. s.* 22Aug.16
Pile, F. A., *D.S.O.*, *M.C.*, *s.c.s.* 26Aug.16
bt. lt.-col. 3June19
Lawson, C. G. 29Aug.16
Ball, K. M., *D.S.O.* 28Aug.16
Durie, T. E., *D.S.O.*, *M.C.*, *o.* 9Sept.16
Hill, L. R., *O.B.E.* [*Lt*], *p.s.c.* 14Sept.16
Moore, J. H. 16Sept.16
Geldard, C., M.C., *t.* 25Sept.16
St. Clair, G. J. P., *D.S.O.*, *p.s.c.* 25Sept.16
Imbert-Terry, H. E., D.S.O., M.C., *p.s.c.*, *s.* 27Sept.16
Ryan, R. S., D.S.O., *y.o.* [*Lt*] 30Sept.16
bt. lt.-col. 3June19
Dendy, M. H., D.S.O., M.C. *p.s.c.*, *s.* 30Sept.16
Cowan, W. McC., M.C. *s.* 30Sept.16
Mann, W. E., D.S.O., *s.* 30Sept.16
Burne, S. F., D.S.O., *s.*, *t.* 1Oct.16
Crocker, J. C. 1Oct.16
Bridge, C. E. D., D.S.O., M.C. [*Lt*], *p.s.c.*, *s.* 21Oct.16
Vaux, F. B., *p.s.c.* 23Oct.16
Daubus, C., O.B.E., M.C., *t.* 23Oct.16
Walsh, R. H., DS..O., M C., *s.a.* 1Nov.16
Baxter, H. H., M.C., *t.* 2Nov.16
Broad, C. N. F., *D S.O.*, *p.s.c.* 9Nov.16
bt. lt.-col. 3June19
Gregory, M., D.S.O., M.C., *t.* 9Nov.16
Knyvett, C. L., *D.S.O.*, *M.C.* 10Nov.16
Adam, R. F., D.S.O., O.B.E., *p.s.c.*, *s.* 14Nov.16

⊛ Acting.

Digitized by Google

Royal Regiment of Artillery.

Royal Horse and Royal Field Artillery—*contd.*

Majors—contd.

Bittleston, K. G., *D.S.O.* 16Nov.16
6July17
Boles, C. A., D.S.O., *t.* 20Nov.16
White, J. L. C., *M.C.* 22Nov.16
Wilson, D. C., *D.S.O.* (*War Office*) 23Nov.16
Archer-Houblon, R., *D.S.O., r.h.a.* 23Nov.16
Maxwell, E. B., *O.B.E., M.C., s.* 2Dec.16
Barstow, W. A. T., D.S.O., M.C., *t.* 19Dec.16
Allen, R. H. M.C., [*I*] *p.s.c.* 29Dec.16
Sandeman, T. F., M.C., *t.* 29Dec.16
Greenshields, D. J., *D.S.O., M.C., t.* 30Dec.16
Dresser, P. B., *D.S.O.* 2Jan.17
Beckley, T. H., *D.S.O.* †Jan.17
Waller, H. W. L., *D.S.O., M.C., s.* 17Jan.17
Budden, E. F., D.S.O. *Adjt.* 17Jan.17
Sebag-Montefiore, T. H., *D.S.O., M.C., r.h.a.* 2Feb.17
Agnew, K. M., D.S.O., M.C., *s.c.s.* 9Feb.17
Martin, H. G., *D.S.O., O.B.E., s.* 12Feb.17
Burne, A. H., D.S.O., *s.* 12Feb.17
Wallace, C. H., D.S.O., *t.* 18Feb.17
McLeod, N. M., D.S.O., M.C., *s.* 12Feb.17
bt. lt.-col. 25July21
Hall, E. C., *D.S.O.* 12Feb.17
Ling, E. W., *C.B.E., D.S.O., M.C., s.c.s.* 16Feb.17
Mullings, J. R., *O.B.E.* 11Mar.17
Rickards, G. A., D.S.O., M.C., *Adjt., r.h.a.* 19Mar.17
Worsley, H. G., M.C., *t.* 19Mar.17
Cherry, R. G., M.C., *Adjt.* 21Mar.17
Carfrae, C. T., *M.C., t.* 28Mar.17
Pownall, H. R., D.S.O., M.C., *s.c.s.* 31May17
Lemmon, C. H., D.S.O., *s.* [*I*] 6Apr.17
Preston, C. O'D., D.S.O. [*I*] *s.* 6Apr.17
Stopford, G. B., *t.* 8Apr.17
Collins, H. G., *M.C., o., a.c* 8Apr.17
Arkedale, A. Q., s. 8Apr.17
Allen, R. A. [*I*] *s.* 18May17
Lowry-Corry, H. C., M.C., *Adjt.* 18May17
Simpson, W. A. J., *D.S.O., M.C.* 31May17
Twiston-Wykeham-Fiennes, Hon. *L.M.*, M.C., *Adjt.* 1June17
Farrant, M., t. 11June17
Cunningham, A. G., *D.S.O., M.C. (s.c.)* 13June17
Simpson, H. D., t. 13June17
Custance, S. N. 13June17

Majors—contd.

Gale, H. D., D.S.O., M.C., *g.* (*Maj. Instr. in Gunnery*) 13June17
Taylor, V. A. H. 14June17
Strickland, G. T., *O.B.E., a.c.* 20June17
Osmaston, U. E., M.C., *s.* 20June17
Allen, R. W. (*empld. Remt. Serv.*) 20June17
Farren, R. H., s. 20June17
8June17
Marriner, B. L., *D.S.O.* 20June17
Ronsy-Dougal, A. R., D.S.O., M.C. (s.c.) Adjt. 22June17
8June17
Noakes, S. M., D.S.O., *t.* 22June17
Rendel, R. M., O.B.E. 24June17
McLeod, T., m.a., *s.* 24June17
Marston, J. E., D.S.O., M.C. (*s.c.*), *t.* 1July17
Fairtlough, E. V. H., *D.S.O. M.C., s.* 9July17
Cornwall, J. H. M., *C.B.E., D.S.O., M.C., p.s.c.* [*Lt*] (*Spec. Appt.*) 9July17
bt. lt.-col. 3June18
Rashleigh, R. N., D.S.O., M.C. 11July17
Welsh, W. M. M. O'D., *D.S.O., M.C.* 12July17
Brooke, A. C., D.S.O., *s.* 21July17
Lambert, A. F., M.C., *p.s.c., s.* 1Aug.17
Dudding, H. N. N. t. 7Aug.17
Granet, G. E. A., *D.S.O., M.C.* [*I*]. 10Aug.17
Peel, D. R., M.C., *t.* 12Aug.17
Wason, S. R., M.C., *g., s.* (*Maj. Instr. in Gunnery*) 12Aug.17
Paige, D., M.C., *s.* 18Aug.17
1Jan.17
Robertson, H. M. M., O.B.E., M.C., m.a. 1Oct.17
Pyne, F. S., D.S.O., *t.* 22Oct.17
Lucas, J. de B. T., *M.C.* 23Oct.17
Townsend, M. D., *D.S.O.* 31Oct.17
Massy, C. W., *D.S.O., M.C., t.* 26Nov.17
Butler-Stoney, R. B. *M.C.* 26Nov.17
Purey Cust, R. B., D.S.O., M.C., *Adjt.* 26Nov.17
Crossman, F. L. M., D.S.O., M.C., *t., s.* 26Nov.17
Pery-Knox-Gore, I. C., D.S.O., M.C., *s.* 26Nov.17
Shilstone, W. R., *M.B.E., o.* 27Nov.17
Smithson, H. (*Garr. Adjt.*) 27Nov.17
Green, W. W., *D.S.O., M.C.* 2Dec.17

Majors—contd.

Studd, M. A., D.S.O., M.C., *s.c.s.* 2Dec.17
Beresford-Petree, N. M. de la P., D.S.O., *Adjt.* 5Dec.17
McMaster, W., M.C., *t.* 12Dec.17
Williamson, H. N. H., *D.S.O., M.C.* 27Jan.18
Scott, J., D.S.O. 27Jan.18
Penrose, J., M.C., *g.* (*Maj. Instr. in Gunn.*) 21Feb.18
Hill, D. [*I*] 20Feb.18
Cadell, C. A. R., *M.C.* 11Mar.18
Macpherson, A. D., *D.S.O., M.C.* 12Mar.18
Athill, L. F. I. 20Mar.18
Akerman, W. P. J., D.S.O., M.C., *g., s.c.s.* 23Mar.18
Tristram, G. H., a.c. 26Mar.18
Barkworth, J. S., y., Adjt. 26Mar.18
Binney, F. B., Adjt. 19Apr.18
Cullum, E. G. L. 19Apr.18
Esmonde-White, J., *g.*, 21Apr.18
Scott, D., M.C., *Adjt.* 21Apr.18
Miller, R. B. 8May18
MacDonald, H. S., D.S.O., M.C., *t.* 20May18
Chaytor, F. C., *O.B.E., M.C.* 21May18
Wilson, E. W. G., M.C. *s.* 14June18
3June18
Pinney, G. A., M.C., m.a. 14June18
Lowe, R. H. A. D. (*s.c.*) 24June18
Leach, R. S., M.C. 27June18
Martin, E. T., *D.S.O., a.c.* 3July18
Forsyth, A. F. J. 3July18
Oresdson, W. T. O., Adjt. 4July18
Wyn, F. P., M.C., *s.* 9July18
Gaskell, G. W., *D.S.O.*, TD 21July18
Butler, W. V. H. 1Aug.18
Wanklyn, F. A., *M.C.* 14Aug.18
Brownlow, C. A. L., D.S.O. 21Aug.18
O'Brien, L. B., *O.B.E.* (*Instr.*) 20Aug.18
Bayne-Jardine, C. W., D.S.O., M.C., *Adjt.* 31Aug.18
Russell, H., *M.C.* 22Sept.18
Thomson, J. N., D.S.O., M.C., *p.s.c., s.* 1Oct.18
Fayle, D. B. W., M.C. 1Oct.18
Stanford, J. [*I*] 1Oct.18
Anne, H. O. C., *M.C.* 1Oct.18
Younger, J. E. T., s. 2Oct.18
Spencer, R. A., D.S.O. 2Oct.18

(*For Special Reserve Officers employed see Col. 508.*)

Captains.

Eden, H. C. H., M.C., m. 23July18
Barry, J. E., D.S.O., *Adjt.* 23July18
Mason MacFarlane, F. N., M.C. [*L*] *p.s.c., s.* 23July18
Moorhead, E. J. (●*Maj.* 26 Jan. 17) 23July18
Stewart-Cox, A. 23July18
Ardagh, R. W., *M.C.* 23July18
Kempe, H. F. C., *M.C., s.* 23July18
Atkinson, K. P., M.C., *s.* 23July18
Cotter, R. K., M.C., *o.c.* 23July18
Dorling, L. H. G., *M.C.* 23July18
Browne, H. S., *D.S.O., M.C.* 23July18
Marshall, C. F. K., *D.S.O., M.C.* 11Dec.18
Griffith, A. L. P., *D.S.O.* (●*Maj.* 27 *Jan.*19) 23Dec.18
bt. maj. 3June17
Hutton, T. J., M.C., *s.c.s.* 23Dec.18
bt. maj. 1Jan.18
Ellis, H. S., M.C., *Adjt.* 23Dec.18
Fisher, D. R. D., D.S.O., *g., s.* [*I*] *s.c.s.* 23Dec.18
Riles, P. G. M., *M.C.* 23Dec.18
Schreiber, E. C. A., D.S.O., *Adjt.* 23Dec.18
bt. maj. 1Jan.18
Glendinning, H. J., *D.S.O.* 23Dec.18
bt. maj. 1Jan.17
Tube, C. W. E., M.C., m.a. 23Dec.18
Franklyn, G. E. W., *D.S.O., M.C.* (*s.c.*) 23Dec.18
bt. maj. 3June17
Cammell, G. A., *D.S.O.* 23Dec.18
Campbell, C. W., *M.C., a.c.* 23Dec.18
Palmer, E. A., *M.C., a.c.* 16Feb.16
Mackie, W. B., *M.C.* 23June16
Caldwell, K. F. T., o.c. 23Jan.20
23July16
Bather, E. J., D.S.O., *Adjt.* 23July16
Graham, S. D., *M.C.* 23July16
Lister, C. M., *M.C.* 23July16
Buchan, D. A., D.S.O., *Adjt.* 23July16
Studdert, R. H., *D.S.O., M.C.* 23July16
bt. maj. 1Jan.17
Frith, O. T. 23July16
Hayes, A. T. H., *M.C.* 23July16
Kaye, G. L., *M.C., y.* (*Capt. Instr. in Gunn.*) 23July16

● Acting.

Digitized by Google

Royal Horse and Royal Field Artillery—*contd.*

Captains—contd.

Wilson, F. W. B. 23July16
Ferguson, S. F. M., M.C., e.s. 23July16
Harvey, H. le F. F., *M.C.*, 23July16
Hayter, J. G., *M.C.* 23July16
Holden, H. C. L., s. 23July16
bt. maj. 1Jan.18
Maitland-Dougall, W. E., D.S.O., M.C., *s.o.s.* 23July16
bt. maj. 1Jan.19
Gardner, H., M.C., *s.a.* 23July16
Russell, C. C., M.C. (*Spec. Empld.*) 23July16
Reid, R. D. S. 3July16
Temple, G., *M.C.* 23July16
Armytage, H. W. H., M.C. 23July16
Lee, S. S., D.S.O. [Lt] *t.* 23July16
Leventhorpe, G. S., D.S.O., *s.o.s.* 24July19
Shaw, G. C. 8Aug.16
Thiele, N. W., *M.C., a.c.* 8Aug.16
Harbord, K. B. 8Aug.16
Thornton, W. H. J., M.C., *s.* 8Aug.16
bt. maj. 1Jan18
Houston, E. J. T., M.C. [I] *Adjt.* 8Aug.16
Richards, F. H., *D.S.O.* 8Aug.16
Pellereau, J. C. E., O.B.E., *s.* 8Aug.16
Ryan, C.E., M.C. [I] 8Aug.16
Delahaye, J. V., D.S.O., M.C., *s.o.s.* 8Aug.16
bt. maj. 3June19
Morton, A. H., M.C. (*Instr. in Gunnery*) 8Aug.16
Loch, K. M., M.C. [I] (*Capt. Instr. in Gunnery*), *s.* 8Aug.16
Mansfield, G. E., *M.C.* 8Aug.16
Fisher, C. L., t.a. 8Aug.16
Perceval, C. P. W., D.S.O., *r.h.a., Adjt.* 8Aug.16
Tesdeur, C. L. O., D.S.O., *s.* 8Aug.16
Archibald, S. C. M., M.C., *s.* 8Aug.16
Williams, R. S. A. y. (*Capt. Instr. in Gunnery*) 8Aug.16
Kemp G. C., *M.C., r.h.a.* (*Adjt. & Qr. Mr. Arty. Sch. Ambala.*) 8Aug.16
Duncan, W. E., *D.S.O., M.C., r.h.a., s.* 8Aug.16
bt. maj. 1Jan.18
Lloyd, C. H., *M.C., r.h.a.* 8Aug.16
Body, O.G., D.S.O., *s.* 8Aug.16
Woods, E. A., M.C. *p.a.c* (*Instr. Art. Col.*) 8Aug.16
Napier, A.F.S., p.a.c. (*Instr. Art. Col.*) 8Aug.16
Peppe, F. H. 8Aug.16
Vining, P. L., s. 8Aug.16
Armytage, R. L., *r.h.a.* 8Aug.16
Handford, D. J. [I], *r.h.a.* 8Aug.16
Van Straubenzee, A. B., M.C., *s.* 8Aug.16

Captains—contd.

Baynham, C. T., *D.S.O. r.h.a., a.c.* 8Aug.16
Rainy, A. R., *M.C.* 8Aug.16
bt. maj. 3June18
Morton, D. J. F., M.C. *f.o.* 8Aug.16
bt. maj. 3June19
Browning, L., O.B.E., M.C., *Adjt.* 8Aug.16
Harrison, W. R. R., *D.S.O., M.C, r.h.a.* 8Aug.16
Danby, W. A. 8Aug.16
Lodge, H.R., M.C. (*Exptl. Estab., Shoeburyness*) 8Aug.16
Landon, G. de L., M.C., *o.* [Lt], *a.c.* 8Aug.16
Latham, E., *M.C.* (*War Office*) 8Aug.16
Bates, A. G., *D.S.O., M.C.* 8Aug.16
Roney-Dougal, C. N., *M.C.* 8Aug.16
Campbell, J. O., *D.S.O., M.C.* 8Aug.16
Mostyn, J. C. M., *M.C.* 8Aug.16
Cottrell A.F.B., D.S.O. *t.* 8Aug.16
Lund, O. M., D.S.O., *s.* 8Aug.16
bt. maj. 3 June 19
Huttenbach, N. H., *D.S.O., M.C., r.h.a.* 8Aug.16
Hutsh, M. W., e.a. 8Aug.16
Hewson, A. G., *M.C., r.h.a.* 8Aug.16
Beckett, C. T., M.C., *Adjt.* 8Aug.16
Jackson, E. H. P., r.h.a., Adjt. 8Aug.16
Cardew, H. D. St. G., c.o. 8Aug.19
Robinson, W. H., t.a. 8Aug.16
Neville, A. G., *M.C. r.h.a.*, [I] 8Aug.16
Turner, W. A. S., M.C., *s.* 8Aug.16
Tidmarsh, G. D., *M.C.* 8Aug.16
Straker, H. G. 8Aug.16
Fletcher, W. G. 8Aug.16
Barry, F., *r.h.a.* 8Aug.16
MacNair, J. L. P., *o. a.c.* 8Aug.16
Harriott, W. G., *M.C., s.* 8Aug.16
Bryans, H. M. 8Aug.16
Macleod, R., D.S.O., M.C., *adjt.* 8Aug.16
Foljambe, E. F. T., *M.C.* 8Aug.16
Maxwell, A., M.C., *Adjt.* 8Aug.16
McKay, C. I., *M.C.* 8Aug.16
Mann, E.H., M.C., *e.s.* 8Aug.16
Swinton, W., *M.C.* 8Aug.16
Johnstone, G.H., D.S.O., *t.* 8Aug.16
Stillman, R. C. B., t.a. 8Aug.16
Anderson, T. R., *M.C., r.h.a.* 8Aug.16
Davidson, F. H. N., *D.S.O., M.C.* [I], *r.h.a.* 8Aug.16
Hancocks, A. C., M.C. *a.c.* 8Aug.16
Richardson, J. H. K., *M.C., r.h.a.* 8Aug.16
Staveley, R., *D.S.O.* 8Aug.16

Captains—contd.

Towell, R. H., *M.C., r.h.a.* 8Aug.16
Hollwey, John B., *M.C.* 8Aug.16
Dunn, K. F. W. 8Aug.16
Harrison, H. T., *M.C.* 8Aug.16
Orr-Ewing, M. R., M.C., *t.* 8Aug.16
MacIlwaine, A. H., D.S.O., M.C., *s.* 8Aug.16
Wingfield Digby, K. E. 8Aug.16
English, M. W. 8Aug.16
Wingate Gray, W. S., *M.C. r.h.a.* 8Aug.16
Bishop, C. B. J., *M.C.* 8Aug.16
Oldfield R. W., D.S.O., M.C. (*s.c.*) *s.o.s.* 8Aug.16
bt. maj. 3June19
Dale, E. C. B., *M.C.* 8Aug.16
Price-Williams, H., *D.S.O., M.C.* 8Aug.16
Steevens, D. J., M.C., *Adjt.* 8Aug.16
bt. maj. 3June19
Empson, A., *M.C.* 8Aug.16
Middleton, A. A. 8Aug.16
Spencer, E. A. [I] 8Aug.16
Martin, G. N. C., *D.S.O., M.C.* 8Aug.16
Glynn, R. T. W., *M.C.* 8Aug.16
Peck, C. H., D.S.O., M.C., *s.* 8Aug.16
McNaughton, F. L., *D.S.O. t.* 8Aug.16
Harbord, G. M., *M.C.* 8Aug.16
bt. maj. 3June18
Edge, J. D., *M.C.* 8Aug.16
Drennan, J. S., *M.C.* 8Aug.16
Jardine, C. A., D.S.O., M.C., *p.c.s.* 8Aug.16
Simpson, G. P., *M.C.* 8Aug.16
Latham, H. B. 8Aug.16
Crowe, W. H. F., M.C. *y.* (*Capt. Instr. in Gunn.*) 8Aug.16
Myburgh, P. S., *D.S.O., M.C.* 1Aug.16
Freer, N. W. W., *D.S.O., M.C., r.h.a.* 8Aug.16
Earle, E. G., D.S.O. [I], *m.a.* 8Aug.16
Temple, E., s. 8Aug.16
Gammell, J. A. H., D.S.O., M.C., *s.o.s.* 19Dec.16
Elliot, G. H., *y.* 19Dec.16
Morgan, W. D., *D.S.O., M.C.* 20Dec.16
Batten, J. F., *M.C., a.c.* 20Dec.16
Thomas, G. I., D.S.O., M.C., *r.h.a., Adjt.* 20Dec.16
McConnel, D. F., D.S.O., *m.a.* 20Dec.16
Hutchinson, C. R. M., D.S.O., M.C., *r.h.a. Adjt.* 20Dec.16

Captains—contd.

Kane, R. E., *M.C.* 20Dec.16
Ritchie, H. G. 20Dec.16
Barkworth, H. B. 20Dec.16
Hayes, H. G. 20Dec.16
Reynolds, B. T., *M.C., t.s.* 20Dec.16
Archer, R. A., *M.C.* 20Dec.16
Carne, E. F., M.C., *Adjt.* 20Dec.16
Lutyens, E. G., *M.C.* 20Dec.16
Tyler, H. A. 20Dec.16
Mirrlees, W. H. B., M.C. (*Garr. Adjt.*) 20Dec.16
Peppe, W. T. H., *M.C.* 20Dec.16
Antrobus, R. H., *M.C.* 15Feb.17
Jackson, C. R., M.C. (*Spec. Empld.*) 17July17
Dobb, G. C. 17July17
Spragge, F. B. B., *M.C.* 17July17
Donald, A. G., o. (*Asst. Proof & Experimental Offr.*) 17July17
Selwyn, J. 17July17
MacLeod, R. W., [I], (*Spec. Emp.*) 18July17
Perceval, E. R. M., *M.C.* 18July17
Peskett, A. H., *M.C.* 18July17
Watson, W.D., O.B.E., M.C., *p.a.c.* (*Instr. Art. Col.*) 18July17
McNair, J. K. 18July17
Morgan, F.E., Adjt. 18July17
Dennis, M. E., M.C., e.a. 18July17
Nugee, G. T., *D.S.O., M.C.* 18July17
Durand, A. A. M., *M.C.* 18July17
Scott-Watson, W., *M.C.* 18July17
Harman, A. L., D.S.O., M.C., *Adjt.* 18July17
Forman, A. T., *M.C.* 3Nov.17
Wisely, G. L. K., M.C., *s.* 3Nov.17
Bellingham, A. S., s. 3Nov.17
Lucas, A. R. F., *M.C.* 3Nov.17
Wainwright, C. B., Adjt. 3Nov.17
Mallalieu, W. 3Nov.17
Allhusen, R., *y.* 3Nov.17
Wormald, L. G., *M.C.* (*Instnl. Duties*) 3Nov.17
Deacon, H. W., *D.F.C., y.* 3Nov.17
Fardell, F. H., *M.C.* 3Nov.17
Marsh, S. G. B., *M.C.* 3Nov.17
Waller, E. G. 3Nov.17
Lyne, C. E. L., *M.C.* 3Nov.17
Gatehouse, E. P., M.C., *adjt.* 3Nov.17
Rusher, A. E., M.C., *t.* 3Nov.17

Digitized by Google

Royal Horse and Royal Field Artillery—*contd.*

Captains—contd.

Boylan, E. T. A. G., M.C., *Adjt., r.h.a.* 3Nov.17
Evans, M. P., M.C., *m.g.* 3Nov.17
Hollway, James B., *M.C.* 3Nov.17
Krohn, V. E., *M.C.*, *a.c.* (⊛*Maj.* 18 *Sept* 18) 3Nov.17
Chilton, T. C., *M.C.* 3Nov.17
Medley, E. J., *M.C.* 3Nov.17
Thompson, L. F., M.C., *Adjt.* 3Nov.17
Curtois, C.I., M.C., *s.* 3Nov.17
Lankester, F. E. F., *M.C.* 3Nov.17
Hall, H. R., D.S.O., M.C. 3Nov.17
Motr, M. E., D.S.O., *m.a.* 3Nov.17
Stanford, H. M., *M.C.* Nov.17
Somerset, E. G., *M.C.* 3Nov.17
Richards, H. McA., *M.C.* 3Nov.17
Dyson, G. St. J. A., *M.C.* 3Nov.17
Hornby, A.H., *M.C.* 3Nov.17
Neve, R. B. 3Nov.17
Dobbie, E. T. 3Nov.17
Marson, A. A., *M.C.* 3Nov.17
Buckley, E. S., Adjt. 3Nov.17
Gottwaltz, R. L. 3Nov.17
Philipson, J. T. 3Nov.17
Whitefoord, P. G., M.C., [*L*], *s.* 3Nov.17
Hickey, J., *M.C.* 3Nov.17
Whatton, S. M. de H., D.S.O., M.C. 3Nov.17
de Burgh, H. G., *O.B.E., M.C.* 3Nov.17
Selby, J. G., *M.C.* 3Nov.17
Blowey, H. F. T. O.B.E., *s.* 3Nov.17
Montagu, J. G. E., *a.c.* 3Nov.17
Chads, W. J., *M.C.* 3Nov.17
Cavenagh, T. F., *M.C., r.h.a.* 3Nov.17
bt. maj. 1Jan.19
Curry, F. R. P. 3Nov.17
Griffith-Williams, E. L. G., *D.S.O., M.C.* 3Nov.17
Pharazyn, W. N., *M.C.* 3Nov.17
Hammond, P. M. B. (*Empld. Ord. Commes.*), *p.a.c.* 3Nov.17
Fellowes, R. W. L., *M.C.* 3Nov.17
Evelegh, E. D., *M.C.* [*I*] 3Nov.17
Carbery, D. H. M., *M.C., D.F.C.* 3Nov.17
Russell, G. R., *M.C.* 3Nov.17
Howard, E. S. G., *M.C., m.a.* 3Nov.17
Thorburn, S. K., M.C. (*Spec. Empld.*) 3Nov.17
Conyers, C. G. A. J., *M.C.* 3Nov.17

Captains—contd.

Reynolds, E. C., *M.C.* 3Nov.17
Drummond, C. A. F., O.B.E., *s.* 3Nov.17
Oakes, T. H. E., *M.C.*, 3Nov.17
Honner, P. J. C., *M.C.* 3Nov.17
Slater, J. N., *M.C.* 3Nov.17
Allfrey, C. W., *M.C., r.h.a.* 3Nov.17
Brasier-Creagh, E. E., *M.C.* 3Nov.17
Fuciell, C. F., Adjt. 3Nov.17
Aikenhead, D. F., *M.C.* 3Nov.17
Wedderburn-Maxwell, J., *M.C.* 3Nov.17
Hall, S. L., O.B.E., *a.c.* 3Nov.17
Collingwood, S. G., *M.C.* 3Nov.17
Tabor, A. E., *M.C.* 3Nov.17
Rice, F. J., *M.C.* 3Nov.17
Motion, M. D. 3Nov.17
Mackenzie, K. S., *M.C., a.c.* 3Nov.17
Sitwell, H. D. W. 3Nov.17
Lyon-Smith, T., *Adjt.* 3Nov.17
Wauhope, C. E., *M.C.* 3Nov.17
Milton, F. R. G., *M.C.* 3Nov.17
Venning, A. N., M.C., *Adjt.* 3Nov.17
Lee, D. H. 3Nov.17
Vallentin, C. M., *M.C.* 3Nov.17
Fletcher, T. R. 3Nov.17
Maxwell, J. L., *M.C.* 27Nov.17
d'Arcy, J. C., *M.C.* 2Dec.17
Goument, V. O. 2Dec.17
Baker, H. A., M.C (⊛*Maj.* 12 *July* 19), *s.* . 5Dec.17
Jennings-Bramly, R. A., *a.c.* 23Dec.17
Bathes, R. C. M., O.B.E., *s.* 1Jan.18
Young, H. A. 7Jan.18
Evans-Lombe, J. M., *M.C.* 14Jan.18
Trouton, M., *a.c.* 16Jan.18
Roberts, T. R. G. 27Jan.18
Wallis, K. H. t. 4Feb.18
Payne L. H. H. 8Feb.18
Coad, E. H., M.C. 12Feb.18
Gubbins, C. McV., *M.C.* [*I*] 12Feb.18
Duncan, C. Moorhouse, *M.C.* 18Feb.18
Burnside, E. L. 20Feb.18
Grant, P. F. 24Feb.18
Woodward, D. S. H. [*I*] 9Mar.18
Little, A. G. 10Mar.18
Welchman, G. de V., O.B.E., *g.* 11Mar.18
Cory, H. C., *M.C.* 26Mar.18
Brind, V. C., D.S.O., M.C., *a.a.* 22Mar.18

Captains—contd.

Farrell, J., s. 24Mar.18
Hagan, L. 26Mar.18
Whitehead, J. E. 26Mar.18
Witham, A., *D.S.O.* 29Mar.18
Rendle, R. H. 31Mar.18
Shier, P. F., M.C. (*Sp. Emp.*) 1May18
Wark, A. J., Adjt. 20May18
Gee, E. G. 20May18
Pickard, H., M.C. (*Chemical Warfare Suppl. Estabt.*) 31May18
Brookes, W. H., M.C., *Adjt.* 17Oct 20
Barkham, E. G., s. 17 Oct. 20
Brown, A. V. 17 Oct. 20

(*For Special Reserve Officers employed see Cols. 863-4.*)

Lieutenants.

Fisher, H. W. M.C. 9June18
Wakeling, S. C. 9June18
Austin, A. W., *M.C., M.M.* 9June18
Putnam, C. H., *M.C.* 9June18
Butcher, A. 9June18
Pratt, J. E., *M.C.* 9June18
Harris, H. P. H. 9June18
Munro, A. J. R., Adjt. 9June18
Lyons, R.C., *M.C., a.* 9June18
Lynch, J. A. (⊛*Capt.* 28 *Apr.* 17) (*Empld. R.E.*) 9June18
Murison, C. A. P., *M.C., a.c.* 9June18
Jackson, L. 9June18
Rankin, H. W. (⊛*Capt.* 7 *Nov.* 16) 9June18
Stoakes, G. F. 9June18
Coulter, F. J., *M.C.* 9June18
Cutbush, H., *M.C.* 9June18
Burton, H. L. G., *M.C.* 22June18
Warburton, P.G.E., *M.C.* [*I*] (⊛*Capt.* 4 *May* 17) (*War Office.*) 15July18
Brooke, P. A., *M.C.* 22July18
Cleeve, F. C. F., *M.C.* 22July18
Baxter, R. T., *M.C.* 22July18
deRobeck, J. H. B., *M.B.E., s.* 22July18
Goldney, F. P. 22July18
Tyson, C. E., *M.C.* 22July18
Stansfield, E. J. 22July18
Colhoun, J. H., *s.* 22July18
Marsh, J. S., *M.C.* 22July18
Gaisford, J. W. 22July18
Dibb, G. K., *M.C.* 22July18
Parham, H. J. 22July18
Campbell, A. P. 22July18
Forestier-Walker, C. F., *M.C., r.h.a.* 22July18
Ellis, P. N. 22July18
Clarke, H. P. 8Aug.18

Lieutenants—contd.

Pennefather-Evans, B., M.C. 22Aug.18
Vaughan-Hughes, G. B., *M.C.* 22Aug.18
Pownall, F. H. S., *M.C.* 26Aug.18
Radcliffe, C. G., *M.C.* 26Sept.18
Escombe, R. E. C. 26Sept.18
Graham, S. A. J., *O.B.E., M.C., s.* 26Sept.18
Bayley, C. D., M.C. (⊛*Capt.* (*Adjt.*) 28 *Sept.* 18) 1Oct.18
Johnston, G. R. 7Nov.18
Warden, V., *M.C.* 9Nov.18
Neville, J. N. 22Nov.18
Fenton, G. A., f.o. 22Nov.18
Ferguson, G., *M.C.* 3Dec.18
Stubbs, H. W. (*attd. R. E.*) 23Dec.18
Mitchell, John, *M.C. s.* 1Jan.19
Norman, G., *M.C.* 11Jan.19
Johnson, A., *O.B.E.* 13Jan.19
Cairnes, F. H., *M.C.* 20Feb.19
Gerrard, E. 24May19
Mackay, W. G., M.C., *a.c.* 10July19
Lawson, E. C. 22July19
Clarke, J. A. 22July19
Campbell-Gray, *Hon.* L S., *M.C., Master of Gray* 22July19
Arthur, J. S., M.C. (*w*) 22July19
Hopkins, G. F. T., *M.C.* 22July19
Mollindinia, A. W. 22July19
Jenner, S. B. 8Aug.19
Morton, G. B., *M.B.E.* 8Aug.19
Hudson, G. L. C. (⊛*Capt.* (*T.F.*) 27 *Apr.* 17) 8Aug.19
Hammond, H. B., *M.C., f.c.* 8Aug.19
Chown, M. 8Aug.19
Powell, W. H., *D.S.O.* 8Aug.19
Voysey, J. E. 8Aug.19
Norman, W. 8Aug.19
Kidd, H.F. (*temp. capt.* 3 *Sept.* 18) *a.c.* 8Aug.19
Fiaken, S. F., *M.C.* 8Aug.19
Carruthers, E. D 8Aug.19
Holmes, G., *M.C.* 8Aug.19
McCombie, H. H. 8Aug.19
Taylor, R. W. 8Aug.19
Humphrey, F. E. 8Aug.19
Smith, Harold, *M.C.* 8Aug.19
Herbert, E.W., *M.C.* 8Aug.19

⊛ Acting.

Digitized by Google

Royal Horse and Royal Field Artillery—

Lieutenants—contd.

Radcliffe, F. G. W., *M.C., r.h.a.* 8Aug.16

Mockler-Ferryman, E. E. *M.C., r.h.a.* 8Aug.16

Price, R. G. 8Aug.16

Constable, J. H. 8Aug.16

Darley, R., *M.C.* 8Aug.16

Kirkman, S. C., *M.C., r.h.a.* 8Aug.16

Becher, E. O., *M.C.* 8Aug.16

Horsfield, G. 8Aug.16

Gee, A. J., *M.C.* 8Aug.16

Robinson, W. P. A., *M.C.* 8Aug.16

Napier, C. M. 8Aug.16

Devenish, C. O. L. 8Aug.16

Hambleton, H. A., *O.B.E.* 8Aug.16

Crowdy, E. F., M.B.M. (⊛*Capt. & Adjt.* 20 *Feb.* 19) 8Aug.16

Jungbluth, V. A., *M.C.* 8Aug.16

Jephson, E. W. F., *M.C., l s.* 8Aug.16

Constable, W. B., *M.C.* 8Aug.16

Waller, R. P., *M.C. r.h.a.* 8Aug.16

Abbott, J. M. 8Aug.16

Stacpoole, R. H., *M.C.* 8Aug.16

Trappes-Lomax, B. C., *M.C.* 8Aug.16

Heath, G. W. E., *M.C., r.h.a.* 8Aug.16

Gage, E. H., M.C., *r.h.a., s.* 8Aug.16

Fagan, R. W. F., *M.C.* 8Aug.16

Bush, R. F. L. 8Aug.16

Goulder, C., *M.C.* 8Aug.16

Forde, F. H., *M.C.* 8Aug.16

Day, C. G. 8Aug.16

Woodroffe, G. F., *r.h.a.* 8Aug.16

Burd, J. M., *M.C.* 8Aug.16

Mitchell, Gordon 8Aug.16

Morrison, H. G., M.C., *r.h.a.* 8Aug.16

White, C. M. F. 8Aug.16

Dewey, H. G., *M.C.* 8Aug.16

Chapman, K. A. S., s. 8Aug.16

O'Beirne, J. J. 8Aug.16

Ealand, V.F., t.v. 1Nov.16

Walker, D. S. H. 19Dec.16

Moolman, J. C., M.C. [L] 20Dec.16

Russell, A. C., *M.C., r.h.a.* 20Dec.16

Muskett, J. 29Dec.16

Aldrich, E. C., t.v. 1Jan.17

Wynne-Williams, A. I., *M.C.* 21Jan.17

Cameron, A. L. *D.S.O., M.C. r.h.a.* 12Feb.17

Emberson, A. W. 24July18 12Feb.17

Lieutenants—contd.

Strickland, W. E. 9May17

Guest, R. N., *M.C.* 15May17

Jarvis, D.P. (*Spec. Appt.*) 27May17

Bradley, V. M. 1June17

Howard, C. E. (late Capt, Spec. Res.), s.a. 1July17

Beddington, H. L. V., *r.h.a.* 1July17

Hopkins, A. E., *M.C.* 1July17

Hackett, T. W. D., M.C., 1July17

Way, J. D. 1July17

Curtois J. R. W., *M.C.* 1July17

Elliot, G. M., *M.C.* 1July17

Currie, J. C., *M.C., r.h.a.* 1July17

Russell, P. H. W. 1July17

Milne-Thomson, M. M. 1July17

Stopford. W. J., *M.C.* [*l*] 1July17

Mansell, J. S. T., *r.h.a.* 1July17

Browne, V. F., *M.C., s.* 1July17

Weigall, E. T. 1July17

Miers, P. R. P. 1July17

Baldwin, C. L., M.C. 1July17

Turner, C. G. N. 1July17

Tyndale-Biscoe, N. E., *r.h.a.* 1July17

Hammond, H.A.B. 1July17

Sanger, J. A. 1July17

Phillips J. R. 1July17

Barrow, R. *s.* 1July17

Thorp, S. R. 1July17

Holbrook, J. St. C., *M.C.* 1July17

Jones, A. V. D. 1July17

Martin, T. F., *M.C., r.h.a.* 1July17

Mansell, R. 1July17

Kelly, R. B. T., *M.C.* (*Empld. Min. of Mun.*) 1July17

Smith, L. C. L. 1July17

Benton, M. P., *r.h.a.* 1July17

Hartnoll, A. V., M.C., *f.o.* 1July17

Lee, F. L., *M.C., s.* 1July17

Leather, J. H., l.s. (*Spec. Appt.*) 1July17

Mason, H. B. 1July17

Baker-Jones, P. E. R. (⊛*Capt. 28 Aug.* 18) 1July17

Eddowes, N. R. B. 1July17

Winslow, L. C., *r.h.a.* 1July17

Heslop, W. T. B., Adjt. 1July17

Schneider, L. W. (*Capt. T.F.* 1 *June* 16) 1July17

Abel, D. M., *r.h.a.* 1July17

c.o. Bishop, A. G. 1July17

Lieutenants—contd.

Osmond, W.R.F., *s.* 1July17

Cunningham, St. C. U., M.C., *c.a.* 1July17

Fletcher, M. H. A. 1July17

Withers, A., *j.i.* 1July17

Rowell, G. L. S. (*Remt. Serv.*) 1July17

O'Donnell, E. H. A. J., s. 1July17

McCrory, H. 1July17

Hall, H. F. 1July17

Ferdinando, G. H. F., M.C. [*l*] (*Spec. Appt.*) 1July17

King, Q. E. M. A., c.s. 1July17

Snoorder, W., M.C., *c.o.* 1July17

Holt, G. W., *D.S.O., M.C., r.h.a.* 1July17

Dawson, S., *M.C., s.* 1July17

Evans, A. D. 1July17

Grant, Wilfred C., M.C., *c.o.* 1July17

Kerrison, R. G., *y.* 1July17

Calvert, N. T., *M.C.* 1July17

Whitehouse, A. G. 1July17

Baass, G. W. G. 1July17

Henshaw. W. H. c.o. 1July17

Pearson, W. E. 1July17

Robertson. H. N., M.C. [*l*], *s.* 1July17

Maxwell, R. I. 1July17

Carson, T., *M.C.* 1July17

Simmons, S. 1July17

Sandeman, G. 1July17

Danbury, J. H. M. C. 1July17

Parkes, R. S. 1July17

Tate, J. E. (⊛*Capt. & Adjt.* 26 *Jan.* 19) 1July17

Ball, C. J. P., D.S.O., M.C. 1July17

Southey, R. G., M.C., *s.* 1July17

Kehoe, T. W. 1July17

Barton, H. E. 1July17

Pritchard, G. E., c.o. 1July17

Gould, R. E., *o.* 1July17

Packman, S. A. 1July17

Darling, E., *M.C.* 1July17

Jones, H. C. F., *M.B.E.*, (*War Office*) 1July17

Wills, J. P., *M.C.* 1July17

Hinds, G. H. (*Spec. Appt.*) 1July17

Alban, A. H. A., D.F.C., *c.a.* 1July17

Delaforce, V. S. de F., *M.C.* 1July17

Coleman, F. G. 1July17

Owen, D. C., c.s. 1July17

Melville, W. R. O. 1July17

Drew, A., r.h.a., s. 1July17

Hartmann, L. G., *M.C.* 1July17

MacKichan, K. W., f.c. 1July17

Crosse, E. N., *M.C.* 1July17

Foley, G. F., M.C., *c.a.* 1July17

Delamain, C. B. H., *M.C.* 1July17

Schwabe, A. G. T. (*Spec. Appt*) 1July17

Gordon, D. N., *s.* 1July17

Fleming, R. W. R. 1July17

Lieutenants—contd.

Castle, G. W. 1July17

Nicholson, C. G. G., *M.C., r.h.a.* 1July17

Ebbels, W. A., *M.C., r.h.a.* 1July17

Macdonald, A. E. 1July17

Balfour, P. M., *M.C., r.h.a.* 1July17

Hallinan, E.V., *M.C.* 1July17

Chilton, M.S., *r.h.a.* 1July17

Leigh-Pemberton, P.W. 1July17

White, C. J., *M.C.* 1July17

Lewis, R. S. 1July17

Potter, N. A. R. 1July17

Baxter, R. P. 1July17

Murray A. D. S., *M.C.* 1July17

Bell, J. W. 1July17

Kellie, G.B.J., *M.C.* 1July17

Siggers, F. S., *M.C., r.h.a.* 1July17

Williams, S., M.C., *c.o.* 1July17

Lockhart, L. K., M.C., *sp. emp.* 1July17

Maxwell-Gumbleton *r.h.a.*, M. S.H., *M.C.* 1July17

Elliot, G. F., *M.C., r.h.a.* 1July17

Stevens, J. 1July17

Campbell, J. C., *M.C., r.h.a.* 1July17

Stewart, J., *M.C., s.* 1July17

Harper, R. H. B. 1July17

Alban, E. C. H. 1July17

Graham-Brown, E. D. 1July17

Scroggie, J. R. O'D. 1July17

Harvey, H. B. 1July17

Huddlestone, W. S. s. 1July17

Taylor, A. St. L., *s.* 1July17

Fusey, F. 1July17

Bedford, R. 1July17

Cave-Bigley, J., c.o. 1July17

Burns, E. R. V. (*Proof Offr. Expit. Estabt.*) 1July17

Dickson, A. N., *M.C.* 1July17

Greest, P. W., *M.C.* 1July17

Williamson, J. R. 1July17

Fergusson, J. C. 1July17

Styras. A.J.G., M.C., *A.F.C., f.c.* 1July17

Brown, D. 1July17

Whiting, H. J., *M.C.* 1July17

Beasley, H. A. C. 1July17

Bleach, H.A., *M.C., s.* 1July17

Lester, B.C., *o., o d.* 1July17

Scambler J.R.I., f.c. 1July17

Ferard, C. L., M.C., *c.o.* 1July17

Bullen, J. F. S., *r.h.a.* 1July17

Sibborn, L. C., *M.C.* 1July17

Selby-Lowndes, M. W. 1July17

Haddock, W. W. 1July17

Tremlett, E. A. F. 1July17

Denvir, K.G.J., *M.C.* 1July17

Blythe, G. W. F. 1July17

Hardman, J. H., *M.C.* 1July17

⊛ Acting.

Digitized by Google

Royal Horse and Royal Field Artillery—*contd.*

Lieutenants—contd.

Taylor, H. L., O.B.E., *Adjt.* 1July17
Penney, C. H. L. 1July17
Aldrich, A. J. 1July17
Glover, H. P. McC., *M.C.* 1July17
Barton, J. H. 1July17
Beaver, R. H., *M.C.* 1July17
Earnshaw, P., o.c. 1July17
Reilly, T., *M.C.* 1July17
Fawcett, A. M., *M.C.* 1July17
Dennis, W. L., o., o.c.d. July17
Cook, M. E., *M.C.* (*Spec. Appt.*) 1July17
Mill, R. P. 1July17
Wilson, J. N. H., *r.h.a.* 1July17
Dewing, M. N., *M.C.* 1July17
Ferguson, F. E. H. 1July17
Chalmers, A. D., *o.* 1July17
Dearden, F. 1July17
Gaskell, G. N., *M.C.* 1July17
Watson, G. C. K. 1June17
Addington, R. H. P. 1July17
Manners-Smith, E. V., s.s. 1July17
Jones, E. P. N., *M.C.*, *r.h.a.* 1July17
Rigby, T., *M.C.*, *r.h.a.* 1July17
Blood, J. N. 1July17
Mason, B. G. *s. r.h.a.* 1July17
Beresford, M. 1July17
Andrews, E. W., *M.C.* 1July17
Yolland, J. R. 1July17
Skinner, A. N. [*l*] *t.c.* 1July17
Buttemer, E. D. A. 1July17
Rutherford, F. J. B. 1July17
Robertson, C. D. 1July17
Bartlett, R. C., *M.C.*, *r.h.a.* 1July17
Ord, E. G. 1July17
Merton, H. H. 1July17
Collins, G. R. G. 1July17
Down, N. C. H. (*War Office*) 1July17
Williams, P. V., *r.h.a.* 1July17
Savile, W. A. B. f.c. 1July17
Bartlett, G. McL. *r.h.a.* 1July17
de Robeck, B. L., *M.C.* 1July17
Hewitt, H. H. 1July17
Bramwell-Davis, R. V., f.c. 1July17
Rayson, J. H. K., *s.* 1July17
Hugonin, F. E. 1July17
Watson, N. V. 1July17
Matthews, A. K. 1July17
MacDonald, J. A., *M.C.* 1July17
Vallé Pope, E. L. 1July17
Bonnin, G. M., M.C., *s.* 1July17
Sharpe, S. A. 1July17
Helmore, W., f.c. 1July17

Lieutenants—contd.

Smith, J. Melville 1July17
Ferry, J. G., y. 1July17
Gifford, J. R., *M.C.* 1July17
Stellinger, E. S., *M.C.* [*l*] 1July17
Loader, W. R., *M.C.* 1July17
Spendlove, W. R. 1July17
Benbow, E. W., o.c. 1July17
Austin, J. F. L., *M.C.* 1July17
Trundle, A. L. 1July 17
Turner, R. 1July17
Green, W. H. O. 1July17
Dawson, W. C. P. 1July17
Kelly, J. D., Adjt. 1July17
Sutton, F. K., *M.C.* 1July17
Evans, P. D. 1July17
Bush, E. W., M.C. 1July17
Munt, R., *M.C.* 1July17
Nickalls, J. P., 1July17
Wood, A., *M.C.* 1July17
Chaytor, J. C. (*Spec. Appt.*) 1July17
Burns, L. B. D., *M.C.* 1July17
Hutchison, C. T., *M.C.*, *r.h.a.* 1July17
Auld, S. C. 1July17
Douglas, E. H. B. 1July17
Audland, R. G., *M.C.*, *r.h.a.* 1July17
Oust, L. G. A., s. 1July17
Barlow, V. G. 1July17
Usher, E. H. B., *M.C.* (@*Maj. R.F.A.* (*T.F.*), 17 *Apr.* 18) 1July17
Challis, J. H. T. 1July17
Allen, B. H. B. 1July17
Barlow, E. A. 7July17
Campbell, R. J. *M.C.* 15July17
Sandy, W. T. 15July17
Owen, G. L., s.s. 15July17
Lewis, K. F. McK., *M.C., s.* 29July17
Weston, M. T. D. 30July17
Bryant, J. V. 30July17
Shepard, R. W. 1Aug.17
Simpson, H. 6Aug.17
Bareham, F. 6Aug.17
Edwardes, E. N. T., f.c. 7Aug.17
Coghill, *Sir* M. N. P. S. *Bt.* (*Spec. Appt.*) 12Aug.17

Lieutenants—contd.

Smith, D. 19Aug.17
Gibbin, R. G. L., c.s. 19Aug.17
Rymer-Jones, J. M., M.C. (*Spec. Appt.*) 19Aug.17
Page, S. K., *M.C.* 19Aug.17
Graham, P. L., *M.C.*, *r.h.a.* 19Aug.17
Cowan, W. W., r.h.a. 19Aug.17
Learmont, D. A., Adjt. 19Aug.17
Prevost, W. A. J. 19Aug.17
Hill, A. S. C. 19Aug.17
Dick, J. D. H., *s.* 19Aug.17
Patten, J. E., M.C., *s.s.* 19Aug.17
Ritchie, V. C. 19Aug.17
Patrick, J., *M.C.*, *r.h.a.* 19Aug.17
Garratt, H. S., *M.C.* 19Aug.17
Nicolls, J. H. 19Aug 17
Neville, C., M.C., *r.h.a.*, *s.* 19Aug.17
Askwith, S. C. 19Aug.17
Barrington, C. E., *M.C.* 19Aug.17
Tyler, E. M., M.C., *r.h.a.* 19Aug.17
Stay, H. W. 20Aug.17
Stamp, A. F., O.B.E. 20Aug.17
Scott, T. 20Aug.17
Wood, G. C., *M.C.* 20Aug.17
Kennerson, A. 23Aug.17
Treeby, F. W. 24Aug.17
Patterson, L., *M.C.* (*Spec. Appt.*) 26Aug.17
Bowlan, W. 27Aug.17
Elliott, A. A. H. 5Sept.17
Barnes, S., f.c. 8Sept.17
Ward, A. A., f.c. 12Sept.17
Calvert-Jones, P. G., *M.C., s.* 15Sept.17
Cooke, R. G. (*Spec. Appt.*) 19Sept.17
Mappledoram, R. s. 19Sept.17
Wallington, B. J., *M.C.*, *o.d.* 19Sept.17
Woodroffe, J. W., *r.h.a.* 20Sept.17
King, H. F. S., c.s. 21Sept.17
McCauley, W. C., *M.C.*, *o.*, *o.d.* 26Sept.17
Jeffery, C. H. P., *M.C.* 2Oct.17
Holbrook, G. A. 7Oct.17
Rayner, E. C., *M.C.* 16Oct.17
Harmer, F. L. 20Oct.17

Lieutenants—contd.

Aitree, E., *M.C.*, *o.d.* 26Oct.17
Cuthbert, C. E. *M.C.* 26 Oct.17
Purton, G. A., *M.C.* 7Nov.17
Turner, J. R. B., *M.C.* 7Nov.17
Revell-Smith, W. E., *M.C.*, *r.h.a.* 10Nov.17
Gairdner, C. H. (*Spec. Appt.*) 21June18
10Nov.17
Underwood, F. L. 16July18
10Nov.17
Maurice-Jones, K. W., D.S.O., *o.c.* 10Nov.17
Campbell-Johnston, C. B. C. (*Spec. Appt.*) 10Nov 17
Joy, C. N. (*Adjt.*) 10Nov.17
Hansard, E. L., c.s. 10Nov.17
Eastwood, G. A. *r.h.a.* 10Nov.17
Blake, F. A. A. (*War Office*)! 10Nov.17
Harbord, A. M. 10Nov.17
Cox, M. L. 10Nov.17
Browning, S. C. [*l*] *r.h.a.* 10Nov.17
St. Leger, G. M. 10Nov.17
Wright, L. E. L. 10Nov.17
Kendall, C. E. 10Nov.17
Marshall, J. F. C. 10Nov.17
Phipps, H. C. 10Nov.17
Rogers, W. H. G. 10Nov.17
Whiteley, J. P. 10Nov.17
Peasley, J. M. S. 10Nov.17
Hutchins, E. L., *M.C.*, *r.h.a.* 10Nov.17
Neill, J. 10Nov.17
Edge, B. B., [*l*] (*Spec Appt.*) 10Nov.17
Hedges, G. P., *M.C.* 10Nov.17
Griffith, J. A. W., *M.C.*, *s.* 10Nov.17
Meyeey-Thompson, O.V.C., w. 10Nov.17
Starling, J. S. 10Nov.17
Chaworth-Musters, D., *M.C.* 10Nov.17
Attenborough, S. 10Nov.17
Lumsden, H., *M.C.*, *r.h.a.* 12Nov.17
Vyle, D., *M.C.* 23Nov.17
Russell, H. E., *r.h.a.* 23Nov.17
Rundle, A. G., *r.h.a.* 26Nov 17
Thom, G. M., *M.C.* 26Nov.17
Rawlins, S. B., M.C., *r.h.a.*, *c.o.* 26Nov.17
Saunderson, H. V. 26Nov.17
Wycliffe-Taylor, T. W., *M.C.*, *r.h.a.* 26Nov.17
Ashe, V. C. 26Nov.17
Taylor, J. D., *M.C.* 26Nov.17
Brodie, D. G. 26Nov.17
Davis, J. P. 26Nov.17
Scott, W. K. 26Nov.17
Norris, J. S. L., *M.C.*, *y.* 26Nov.17
Brown, A. E. L. 26Nov.17
Gifford, S. V. 26Nov.17
Bower, St. C. 26Nov.17
Hughes, L. B. L., c.c. 26Nov.17
McNeil, D. R. 23Nov.17
Crawford, S. W. K. 26Nov.17
Wynne, C. H. R.. *M.C.* 27Nov.17
Holdridge, A. V., f.c. 28Nov17

@ Acting.

Digitized by Google

Royal Regiment of Artillery.

Royal Horse and Royal Field Artillery—*contd.*

Lieutenants—contd.

Wallington, F. V., *M.C. o.d.* 30Nov.17
Barrett, E.J., *M.M.* 30Nov.17
Chalkley, R. 4Dec.17
Bontor, A. A., *M.C., r.h.a.* 4Dec.17
Powell, S., G., *M.C.* 9Dec 17
Le Maistre, G.A. 13Dec.17
Garland, F. E. 13Dec.17
Morgan, A. 18Dec.17
Fennell, W.J., *r.h.a.* 18Dec.17
Paterson, H. 18Dec.17
Meredew, O. W. 19Dec.17
Bishop, F. H. 19Dec.17
Botterill, W. R., *M.C.* 19Dec.17
Taylor, E. M. S., *M.C.* 20Dec.17
Bell, J. G., o. 23Dec.17
O'Farrell, R. C., *M.C.* 24Dec.17
Deverell, J. L. 24Dec.17
Hurd, W. 25Dec.17
Wisdom, H. G. E. 1Jan.18
Ayers, A. H. R. 4Jan.18
Hitch, R. H. V. 6Jan.18
Eales, R. A. G. (⊛*Capt. & Adjt. R.G.A.* 28 *Mar.* 19) 11Jan.18
Robinson, C. J., *r.h.a.* 15Jan.18
Bruges, W. E., t.v. 16Jan.18
Beale, C. J. 27Jan.18
Farrow, A. R., f.c. 9Feb.18
McDonald, D. L., *o.d.* 11Feb.18
Cadie, R., *M.C.* 17Feb.18
Elliott, H.R., *M.C.* 19Feb.18
Palmer, N. L. L., *r.h.a.* 26Feb.18
Ripley, J. M., *M.C., r.h.a.* 26Feb.18
Dauban, R. R. 26Feb.18
Copestake, T. A. R., M.C., *t.c.* 26Feb.18
Bankart, C. R., *t.s.* (*Spec. Appt.*) 26Feb.18
Parks, C. F. 26Feb.18
Lassetter, W. P. 26Feb.18
Morley, R., *M.C.* 26Feb.18
Fouracres, C. E. (*Spec. Appt.*) 26Feb.18
Shawyer, S. R. 26Feb.18
Kelly, J. V., w. 26Feb.18
D'Aubus, S. C. 26Feb.18
Norton, C. H. 26Feb.18
Fawcett, C. H. 26Feb.18
Fawcett, N., *a.c.* 26Feb.18
Filleul, J. V. 26Feb.18
Wood, J.M.D., *M.C., y.* 26Feb.18
Bates, M. H. 26Feb.18
Smith, A. C. S. (*Spec. Appt.*) 26Feb.18
Tod, T. L. G. 26Feb.18

Lieutenants—contd.

Mackenzie, J. P. 26Feb.18
Radford, J. V. D. *M.C.* 26Feb.18
Thornhill, E. B., *M.C.* 26Feb.18
Lonsdale, V. O., *y.* 26Feb.18
Baines, M. F. T. 26Feb.18
Cooper, C. H., c.c. 26Feb.18
Lambe, R. B. 26Feb.18
Napier, J. L. C., *r.h.a.* 26Feb.18
Barron, J., *M.C., r.h.a.* 26Feb.18
Holmes, L. G. 26Feb.18
Fowler, B. J., M.C., r.h.a. 26Feb.18
Bassett, J. 26Feb.18
Holmes-Tarn, K.A. 26Feb.18
Beattie, C. H., M.C., *c.s.* 26Feb.18
Thompson, R.G.R., *r.h.a.* 26Feb.18
Bedford, W.J.R. 26Feb.18
Deane-Freeman, W., *M.C.* 26Feb.18
Methuen, D. C. (*Instr. Army Sig. School*) 26Feb.18
Claxton, F. A., c.c. 26Feb.18
Mockler, G. R. 26Feb.18
Ainsley, E. E., *M.C.* 26Feb.18
Holland, V. C., *s.* 26Feb.18
Lewis, V. 20Dec.19
22Feb.18
Boyton, C. R. (*empld. Remts.*) 1Mar.18
Elliott, L.A. L., c.c. 1Mar.18
Gorman, J. 7Mar.18
Lawrie, W. 12Mar.18
Carbutt, N. J. O., *M.C.* (⊛*Capt. 8 Apr.* 18) 14Mar.18
Pearce, E. M., *s.* 15Mar.18
Carroll-Leahy, J.H.E.J., *M.C.*, 20Mar.18
Bedford, J. A. 22Mar.18
Dobson, F. S. A. (*Spec. Appt.*) 28Mar.18
Varcoe, T. 3Apr.18
Ward, D. F., t.v. 4Apr.18
Williams, H. C. 11Apr.18
Edwards, A. E. 12Apr.18
Burgess, G. H. (*Spec. Appt.*) 13Apr.18
Terry, H. J. 16Apr.18
Whitcombe, A. C. 17Apr.18
Dean, J., D.C.M., *s.* 25Apr.18
Rowe-Evans, C. B. 25Apr.18
Nichols, C. E. 3May18
Mitchell, A. J. 8May18
Spencer, H. A., M.C., *c.s.* 11May18
Old, J. A. (*Ord. Coll.*) 18May18
Hooke, C.G., *M.C.* 23May18
Swiney, G. A. N., M.C., 23May18

Lieutenants—contd.

Duncan, M., c.s. 23May18
Martin, N. T., *M.C.* 23May18
Tod, A. F. 23May18
Faviell, J. V. 23May18
Harding, J. C. E., *M.C.* (*Spec. Appt.*) 23May18
Coles, W. E. (*Spec. Appt.*) 23May18
Darby, C. G. *M.C., r.h.a.* 23May18
Bostock, A. 23May18
Dunlop, D. 23May18
Clarke, D. W. 23May18
Dobree, T. S., *M.C.* 23May18
Lambert, H. G. 23May18
Hyde-Smith, J. B., *r.h.a.* 23May18
Bowerman, C. D., *M.C.* 23May18
Sutton-Pratt, R., c.s. 23May18
Lowe, R. F. M. 23May18
Day, H. L. V. 23May18
Furse-Morrish, L. S. R. B. 23May18
Todd, G. H. N., *M.C., r h.a.* 23May18
Travers, E. 23May18
Elliot, J. S., *M.C.* 23May18
Denny, A. de C. McG., f.c. 26May18
Gallagher, L. S. 3June18
Fairburn, C. N. 4June18
Clarke, B. 10June18
Bowkett, T.H., *M.C.* 10June18
Wilson, J. P., *M.C.* 11June18
Bateman, J. S., *s.* 24June18
Ramsay, E., *M.C., o.d.* 28June18
Collard, E 29June18
Steward, M. E. C., *s.* 1July18
Beardsley, A. S. 3July18
Harknett, L. 7July18
Wales, H.J.H., *M.C.* 11July18
Naylor, J. W. 26July18
Euridge, F. W. (⊛*Capt.* 21*Nov.*19) 27July18
Joynes, A., *M.C.* 2Aug.18
Learoyd, P. C. 9Aug.18
Kirkman, J. M. 28Aug.18
Bell, H. T., *o., o.d.* 28Aug.18
Bordass, W.H., *M.C.* 28Aug.18
Bradshaw, G. R. (⊛*Capt. (Adjt.)* 8 *Feb.* 19) 28Aug.18
Maude, E. F. 28Aug.18
Roberts, *Sir* T. L. H., *Bt.* 28Aug.18
Latter, K. A., *M.C.* 28Aug.18
Becher, E. C. 28Aug.18
Sheil, W. A. 28Aug.18
Renouf, G., *r h.a.* 28Aug.18
Brunker, C. H. M. 28Aug.18
Eastman, H. C. W., *r.h.a.* 28Aug.18
Saunders-Jacobs, H. 28Aug.18
Wilkins, J. S., *M.C* 28Aug.18
Roger, J. 28Aug.18
Gordon, A. W. K., *M.C.* 28Aug.18
Lambert, D.E.R.M. 28Aug.18

Lieutenants—contd.

Randolph, H.C.F. 28Aug.18
McCarthy, M. J. 28Aug.18
Wyrley-Birch, E. A., *M.C., r.h.a.* 28Aug.18
Pyke, M. A., *M.C.* 28Aug.18
Farrington, F. C., M.C *f.c.* 28Sept.18
Paris, D. K., *M.C.* 28Sept.18
Alden, H., M.M., *t.c.* 28Sept.18
Larder, D. A. 28Sept.18
Wren, H. G. C. 14Sept.18
Sayer, R. H. (*Brig. Phys. Trng. Supervisor*) 17Sept.18
Gough, W. F. H. 17Sept.18
Keating, W. F. 18Sept.18
Claridge, J. A. 28Sept.18
Watkins, J. H. 28Sept.18
Brown, F., *M.B.E.* 28Sept.18
Kennard, W. G. L. *o.d.* 1Oct.18
Grant, D. J. 4Oct.18
Leigh, R. F. 7Oct.18
Lanham, C. E., M.C., *c.c.*, 7Oct.18
Martin, F. W. 9Oct.18
Munday, W. T. J., *M.C.* (*Empld. Remts.*) 13Oct.18
Saunders, T.R. *M.C.* 25Oct.18
Kempster, B., *s.* 30Oct.18
Green, A. P., s. 1Nov.18
Wiebkin, S. G. 6Nov.18
Herbert, F. W. 10Nov.18
Hill, D. V. 10Nov.18
Biddlecomb, S. C., *M.C., s.* 11Nov.18
Shearburn, F. 12Nov.18
Hawkins, G. L. S., *M.C.* 13Nov.18
Baxter, P. E., t.c. 15Nov.18
Hart, H.P., M.C (⊛*Capt. & Adjt.* 15 *July* 19) 18Nov.18
Sparey, J. S. 3Dec.18
Sheppard, J. F., *M.C.* 4Dec 18
Bostock, J. 6Dec 18
Duke, M. 6Dec.18
Hirst, J. A. E. 6Dec.18
Clissold, K. G. 6Dec 18
Blunt, J. S. (*Spec. Appt.*) 6Dec.18
Barrington, J. 6Dec.18
Hardie, A.S. 6Dec.18
Winterton, T.J.W. 6Dec.18
Tod, C. F. 6Dec.18
Monckton, T. C. C., *s.* 6Dec.18
Knight, G. S. (*Spec. Appt.*) 6Dec.18
Warde, J. E. O'B. 6Dec.18
Carne, C. H., o., o.d., 6Dec.18
Fowle, H. A 6Dec.18
Herbage, K. A., c.c. 6Dec.18
Quarrington, I. K. 6Dec 18
Churchill, B. H., *M.C.* 6Dec.18
Lipscomb, H. T de B., t. c. 6Dec.18
Clancy, R. L. 6Dec.18
Brown, R. S. C. 18Sept.20 6Dec.18
Fowler, G. D. 6Dec.18
Miller, F. W., *M.B.M.* 9Dec.18

⊛ Acting.

Digitized by Google

Royal Horse and Royal Field Artillery—*contd.*

Lieutenants—contd.

Baraham, V. A. 13Dec.18
George, A., *M.M.* 14Dec.18
Harvie, E. (*Spec. Appt.*) 17Dec.18
Stephens, F. 19Dec.18
McCormack, J. V., *M.C.* 20Dec.18
Batchelor, A. E. F. 30Dec.18
Burman, J.E., Adjt. 2Jan.19
Digby, H. A. (*Spec. Emp.*) 4Jan.19
Stratton, G. L., M.C., *s.* 10Jan.19
Prior-Wandesforde, F.C.R., D.S.O., *u* 10Jan.19
Dewar F.W., *M.M.* 13Jan.19
Sawyer, F. G., *M.M.* 16Jan.19
Sinnett, J. R. 23Jan.19
Reveley, G. M. 24Jan.19
Kitwood, R. T. S., *r.h.a.* 24Jan.19
Brown, G. H. 4Feb.19
Wright, P. W., *M.C., D.C.M.* 5Feb.19
Routledge, G. A. McL., M.C. (✱*Capt. & Adjt.* 1 *Oct.* 18) 8Feb.19
Hodgson, C. F. 9Feb.19
Whitehead, P. S. 22Feb.19
Anderson, W. 11Mar.19
Woodrow, T. W. 13Mar.19
Hack, F. W. 15Mar.19
Alexander, A. E. 18Mar.19
Newstead, F. 18Mar.19
Bartlett, H., o.s. 18Mar.19
Pont, R. S., *M.M.* 24Mar.19
Roper, J. R. S. 28Mar.19
Mould, R. H., o.s. 28Mar.19
Kimmins, B. C. H., *r.h.a.* 28Mar.19
Wheeler, F.C.B., *y.* 28Mar.19
Woodbridge, R. C., o.s. 28Mar.19
Elliot, J. F. 28Mar.19
Brownhill, C. N., M.C., 28Mar.19
Boord, O. L., *M.C.* 28Mar.19
Harris, C. C. [*l*] 28Mar.19
Stockton, B. H. B., *M.C.* 28Mar.19
Critchley, G. H., *M.C.* 28Mar.19
Montgomery, G. W. C. 28Mar.19
Dangerfield, E. P. 28Mar.19
Parcell, H. G., *M.C., y.* 28Mar.19
Hugo, J. M. 28Mar.19
Story, J. A. 28Mar.19
Bramwell, N. A. 28Mar.19
Hebblethwaite, R. V., *M.C.* 28Mar.19
Walton, W. F. 28Mar.19
Lucas, R. H. A. 28Mar.19
Phillips, H. C. 28Mar.19
Waddington, E. 2Apr.19
Tomlin, S. C., *M.C.* 5Apr.19
Rogers, D. 6Apr.19
Allport, J. S. 23Apr.19
Pigott, H. B. 26Apr.19
Cant, H. 27Apr.19

Lieutenants—contd.

Butler, A. E. (*Spec. Appt.*) 3May19
Arnold, R. G. 13May19
Tucker, W. A., *s.* 1June19
Rowsell, S. F. 1June19
Wheatcroft, J. 1June19
Vane, H. W. N. 2June19
Hemmings, C. J. E. 5June19
Trusler, A. 24June19
Chalker, J. 26June19
Smith, W. 30June19
Gardiner, C.J., *M.M.* 3July19
Martin, F. A., *M.C.* 3July19
Boyce, W. C., t.c. 4July19
Mullen, D. F. 5July19
Preston, W. F. A. 11July19
Pearce, A. A. 12July19
James, M. D. 13July19
Ferguson, John, *M.M.* 13July19
Harmar, S. F. E. 20July19
Graystone, W. A. F., *M.C.* 21July19
Davy, G. M. O. 25July19
Waycott, J. C. 25July19
Cole, A. G. 25July19
Purdon, J. N. 25July19
Smee, J. F. 25July19
Richardson, A. A. 25July19
Hoole-Lousley-Williams, J. S., *y.* 25July19
Jennings, M. B. 25July19
Sanders, G. A. P. 25July19
Valzey, J.T., de H. 25July19
Pridham, J. E. 25July19
Scott, A. G, O.C., o.o. 25July19
Simon, P. F. H. 25July19
Garland, J. B., *y.* 25July19
Hume, R. V., (*Spec. Appt.*) 25July19
White, R. C. L. 25July19
Maconochie, H. A. 25July19
Paton Walsh, E. J. 25July19
Bowring, J. R., *M.C.* 25July19
Dawson, P. J. 25July19
Rice, F. W. 25July19
Dyson, J. S. 25July19
Curzon-Howe, A. P., *s.* 25July19
Vining, F. E. *M.B.E.* 26July19
Goddard, L. D., o.s. 25July19
Whitworth, J. N. 25July19
Clements, H. T. W. 25July19
Friedberger, J. C. 25July19
Varley, J. T. 25July19
MacLeod, N. 25July19
Goodman, W. R., *M.C.* 7Aug.19
Thomas, P. 12Aug.19
Brinton, E., *M.C., M.M.* 13Aug.19
Tankard, E., M.C. (✱*Capt. & Adjt. 29 Mar.* 19) 27Aug.19
Ferguson, E. (✱*Capt. & Adjt. 7 June* 19) 28Aug.19
Leaversuch, B. W. 12Sept.19

Lieutenants—contd.

Mitton, W. A. 14Sept.19
Hopper, J. H. 27Sept.19
Blackwood, T.R.G. 2Oct.19
Chapman, P. 5Oct.19
Laing, G. E., M.M., *o.o.* 8Oct.19
Levi, F. E. 9Oct.19
Dannatt, A., *M.C., M.M.* 14Oct.19
Thacker, J. H. 19Oct.19
Flippance, S., *M.C.* 26Oct.19
Addison, W. 28Oct.19
Pye, S. 10Nov.19
Hempel, F. H. 10Nov.19
Needham, J. H. 20Nov.19
Walker, Edwin, *M.M.* 29Nov.19
Fisher, A. F., s. 6Dec.19
Morgan, R. W. 6Dec.19
Hervey, K. W. 6Dec.19
Hamilton, D. S. 6Dec.19
Fowlie, P. M. 6Dec.19
Hill, C. V., u. 6Dec.19
Dalby, K. A. P. 6Dec.19
Meyer, G. A. K., *s.* 6Dec.19
Hunt, D. A. 6Dec.19
Anderson, J. N. D. 6Dec 19
Roddick, M. G. 6Dec 19
Murray Hudson, G. A., c.o 6Dec.19
Livingstone-Learmouth, D. J. 6Dec.19
Lakeman, T. A., y., t.o. 6Dec.19
Tyacke, A. J. 6Dec.19
Cross, L. L. 6Dec.19
Wilkinson, J. S 6Dec.19
Crumby, L. H. 6Dec.19
Sanger, P. B. 6Dec.19
Hobbs, C. P. 6Dec.19
Catherall, C. J. 11Dec.19
Atkins, W. H. 15Dec.19
Austwick, W., t.v. 19Dec.19
O'Driscoll, F. (*Spec. Appt.*) 23Dec.19
Jones, G. H., o.o. 10Jan.20
Cave, S. H., o.o. 13Jan.20
Debenham, F. C., *D.C.M.* 15Jan.20
Atkins, W. F., *M.C.* (*Record Office*) 18Jan.20
Peel, L. 19Jan.20
Wheeler, G. R. 22Jan.20
Briggs, H., *M.C., M.M.* 24Jan.20
Smith-Stewart, R. W. 29Jan.20
Foreman, H. J. 29Jan.20
Lucas, J. W. 1Feb.20
Doe, F. G. 5Feb.20
Joyce, W. T. 5Feb.20
Sinclair, J. A. 10Feb.20
Durham, E. H., *M.M.* 17Feb.20
Lee, W. T. 26Feb.20
Hercock, E. S. 8Mar.20
Wynter, D. E. H. 11Mar.20

Lieutenants—contd.

James, G. J., *M.M.* (*Garr. Adjt.*) 16Mar.20
Loewen, C. F. 17Mar.20
Bishell, T. I. 20Mar.20
Knight, C. W. 20Mar.20
Hooper, J. 20Mar.20
Thicknesse, H. J. A. 20Mar.20
Oakeshott, J. F. F. 6Nov.21 20Mar.20
McBarnet, A. A. E. 20Mar.20
Bird, A. V. 20Mar.20
Matthew, A. G. 20Mar.20
Muller, H. V. S. 20Mar.20
Gimson, W. A. 20Mar.20
Mews, E. 20Mar.20
Fischer, T. F. 20Mar.20
Poulton, A. S. 20Mar.20
Wood, J. M. J. F. 20Mar.20
Wright, W. B. 20Mar.20
Fisher, C. A. 20Mar.20
Bingham, H. F. 20Mar.20
Price, C. F. J 20Mar.20
Nicholl, D. W. D 20Mar.20
Wetherfield, F. R. 20Mar.20
Dunn, J. W. T. 20Mar.20
Hayward, J. L., j.s. 20Mar.20
Caruth, R. A. 20Mar.20
Chillingworth, J. B. 20Mar.20
Bowie, D. A. J. 20Mar.20
Crook, A. A. 20Mar 20
Watson, A. H. 20Mar.20
Hellyer, T. E. 20Mar.20
MacNicoll, J. M. 20Mar.20
Black, C. McC., t.c. 20Mar.20
Mellett, J.A., *M.M* 17Apr.20
Burn, I. M. P. 10Dec.20
Fletcher, E. W. 23Jan.21
Carr, R. M. 23Jan.21
King, R. A. 23Jan.21
Reid, F. S. 23Jan.21
Murray, D. M. J. 23Jan.21
Gray, G. C. 23Jan.21
Bannerman, J. P. 23Jan.21
Dods, I. W. E. 23Jan.21
Ormsby, J. Y. 23Jan.21
Linehan, J. D. G. 23Jan.21
Tuck, P. H. J. 23Jan.21
Roantree, F. F. D. 23Jan.21
Colam, J. A. R. 23Jan.21
Hardy, G. T. 23Jan.21
Sheppard, L. E. 23Jan.21
Battye, J. C. A. 23Jan.21
Childs, C. 23Jan.21
Dobbs, N. C. 23Jan.21
Wooldridge, J. W. T. 23Jan.21
Elton, H. C. 23Jan.21
Clarke, W. S., t.c. 23Jan.21
Smith, E. B. 23Jan.21
Howard, T. F. K. 23Jan.21
Morgan, W. A. C. H. 23Jan.21
Guille, J. D. de C. 23Jan.21
Snook, R. J. B. (*Cipher Officer*) 23Jan.21
Bolton, L. 23Jan.21
Wallace, J. S. 23Jan.21
Adye, J. F. 23Jan.21
Barker, H. S. 23Jan.21
Wright, R. F. 23Jan.21
Holme, P. C. 23Jan.21
Wilding-Jones, H. V. 23Jan.21
Thursfield, E. M. C. 23Jan.21
Lees, A. T. O. 23Jan.21
Andrews, P. F. 15Mar.21
Carr-Harris, L. H. 5June21
Hogan, H. T. 17July21
Rowbotham, G. R. 17July21
Higgs, W. H. 17July21
Norbury, H. G. 17July21

✱ Acting.

Digitized by Google

Royal Horse and Royal Field Artillery—*contd.*

Lieutenants—contd.

Thompson, J. H. C. 17 July 21
Renton, M. J. 17 July 21
Calver, J. W. 17 July 21
Aitken, L. C. 17 July 21
Scott, L. M. 17 July 21
Powles, S. H. 17 July 21
Chapman, G. P. 17 July 21
Burne, J. R. 17 July 21
Spurrier, R. H. 17 July 21
Rooney, O. P. J. 17 July 21
Justice, F. L. 17 July 21
Taylor, R. H. R. 17 July 21
Williamson, J. 17 July 21
Woods, E. B. 17 July 21
Dalrymple, D. 17 July 21
Parker, F. J. 17 July 21
Robertson, I. G. 17 July 21
Cornwall, J. W. 17 July 21
Temple, W. T. 17 July 21
Breddle, E. F. S. 17 July 21
Potter, A. H. C. 17 July 21
Darling, J. L. A. 17 July 21
Cochrane T. Fitz G. 19 Nov. 21
Breach, C. 17 Dec. 21
Wright, L. 17 Dec. 21
Moffat, C. D. A. 17 Dec. 21
Fennell, G. W. P. 17 Dec. 21
Colley, A. S. 17 Dec. 21
Holmes, G. D. 17 Dec. 21
Bull, F. C. 17 Dec. 21
Uniacke, H. C. 17 Dec. 21
Musson, A. H. 18 Dec. 21
Ray, R. G. 18 Dec. 21
Jones, C. I. V. 18 Dec. 21
Ashworth, E. C. g. 18 Dec. 21
Leveson-Gower, H. N., *s.* 18 Dec. 21
How, C. G. 18 Dec. 21
Sloan, J. N. 18 Dec. 21
Tozer, L. A. E., s.s 18 Dec. 21
Christopher, J. R. C. 18 Dec. 21
Kindersley, N. H. 18 Dec. 21
Yates, M. 18 Dec. 21
Lyall, J. 18 Dec. 21
Griffith, E. H. 18 Dec. 21
Oliver, G. C. 18 Dec. 21
Fletcher, R. G. T. 18 Dec. 21
Ward, A. A. 18 Dec. 21

[*For Special Reserve Officers employed see Cols.* 594-600.]

2nd Lieutenants.

Peter, G. A. C., *M.C.* 28 Nov. 18
Gibbon, M. D 17 Dec. 19
Eliot, W. E. C. 24 June 20
Gardiner, R. 15 July 20
Hall-Dare, D. A. 15 July 20
Barter, A. E. (Spec. Appt.) 15 July 20
Hall, H. C. B. 15 July 20
Seagrim, C. M. D. 15 July 20
Haig, A. N. 15 July 20
Wainwright, H. G. 15 July 20
Scott, G. W. I. 15 July 20
Cronin, F. 15 July 20
Drew, C. H. 15 July 20
Mansergh, E. C. 15 July 20
Shelford, K. O. 15 July 20
Wilson, J. H. 15 July 20
Morrell, H. E. 16 July 20
Carkeet-James, C. A. 16 July 20
Jackson, P. S. F. 16 July 20
Griffith, E. G. E. 16 July 20
Rice, R. B. 16 July 20
Gaffney, E. S. B. 16 July 20

2nd Lieutenants—contd.

Whitefoord, H. P. 16 July 20
Molesworth, R. B. 16 July 20
Wilson, W. R. 16 July 20
Shoesmith, S. N. 16 July 20
Wood, G. H. B. 16 July 20
Stephen, M. 23 Dec. 20
Battine, O. L. St. C. 23 Dec. 20
Leggatt, W. M. 23 Dec. 20
Roberts, L. W. 23 Dec. 20
Drake-Brockman, R. F. H. 23 Dec. 20
Palmer, J. W. 23 Dec. 20
Bernard, B. F. 23 Dec. 20
Longfield, R. C. 23 Dec. 20
Aldridge, R. B. 23 Dec. 20
Austin, C. G. 23 Dec. 20
MacGregor, I. O'B. 23 Dec. 20
Robertson, F. E. 23 Dec. 20
Bloxam, G. C. 23 Dec. 20
Godfrey, A. F. H. 18 July 21
Knox-Peebles, W. C. 13 July 21
Longfield, R. J. 13 July 21
Phillips, H. C. 13 July 21
O'Sullivan, F. P. M. 13 July 21
Cranbrook, *The Earl of* 13 July 21
Way, A. B. M. 13 July 21
Akroyd-Hunt, J. A. 13 July 21
Neville, R. D. 13 July 21
Turnbull, D. J. T. 13 July 21
DuBoulay, T. H. 13 July 21
Fripp, A. E. 13 July 21
Larden, G. H. N. 13 July 21
Dalton, C. J. G. 22 Dec. 21
Daniell, R. B. T. 22 Dec. 21
Shaw-Hamilton, R. J. 22 Dec. 21
Dunphie, C. A. L. 22 Dec. 21
Gee, G. F. 22 Dec. 21
Bland, H. O. C. 23 Dec. 21
Russell, G. V. 23 Dec. 21
Paterson, J. F. 23 Dec. 21
Tempier, C. R. 23 Dec. 21
Freer, J. G. 23 Dec. 21
Colchester, G. 22 Dec. 21
Carden, R. H. L. 23 Dec. 21
Paynter, T. C. 22 Dec. 21
Armstrong, P. F. B. N. 22 Dec 21
Serjeant, A. R. D. 22 Dec. 21

(*For Special Reserve Officers employed, see Col.* 600.)

Adjutants.

Wark, A. J., *capt.* 1 May 18
Wainwright, C. B., *capt.* 20 Apr. 19
Stevens, D. J., *M.C.*, *capt.* 30 May 19
Maxwell, A., *M.C.*, *capt.* 1 June 19
Boylan, E. T. A. G., *M.C.*, *capt.* 23 June 19
Beckett, C. T., *M.C.*, *capt.* 24 July 19
Lyon-Smith, T., *capt.* 24 July 19
Perceval, C. P. W., *D.S.O.*, *capt.* 28 July 19
Browning, L., *O.B.E.*, *M.C.*, *capt.* 12 Aug. 19

Adjutants—contd.

Morgan, F. E., *capt.* 18 Aug. 19
Ellis, H. S., *M.C.*, *capt.* 20 Aug. 19
Hutchison, C. R. M., *D.S.O.*, *M.C.*, *capt.* 5 Sept. 19
Barry, J. R., *D.S.O.*, *capt.* 29 Oct. 19
Venning, A. N., *M.C.*, *capt.* 29 Oct. 19
Munro, A. J. R., *lt* 6 Nov. 19
Armytage, H. W. H., *M.C.*, *capt.* 14 Nov. 19
Lowry-Corry, H. C., *M.C.*, *maj.* 10 Jan. 20
Thomas, G. I., *D.S.O.*, *M.C.*, *capt.* 30 Jan. 20
Purey Cust, R. E., *D.S.O.*, *M.C.*, *maj.* 29 Jan. 20
Palmer, R. L., *D.S.O.*, *M.C.*, *maj.* 5 Feb. 20
Twisleton-Wykeham-Fiennes, *Hon.* I. M., *M.C.*, *maj.* 6 Feb. 20
Roney-Dougal, A. E., *D.S.O.*, *M.C.*, *maj.* 13 Feb. 20
Scott, D., *M.C.*, *maj.* 17 Feb. 20
Beresford-Peirse, N. M. de la P., *D.S.O.*, *maj.* 9 Mar. 20
Budden, E. F., *D.S.O.*, *maj.* 17 Mar. 20
Waller, R. J. R., *D.S.O.*, *maj.* 23 Mar. 20
Bayne-Jardine, C. W., *D.S.O*, *M.C.*, *maj.* 1 June 20
Wallace, J. T., *D.S.O.*, *M.C.*, *maj.* (*s.c.*) 8 June 20
Housden, E. J. T., *M.C.*, *capt.* 27 July 20
Rickards, G. A., *D.S.O.*, *M.C.*, *maj.* 25 Oct. 20
Binney, F. B., *maj.* 13 Nov. 20
Carne, E. F., *M.C.*, *capt.* 28 Nov. 20
Crewdson, W. T. O., *maj.* 16 Feb 21
Eddis, L. A., *maj.* 1 May 21
Schreiber, E. C. A., *D.S.O.*, *capt.* 14 Jan. 21
Heslop, W. T. B., *Lt.* 1 May 21
Welchman, G. de V., *O.B.E.*, *capt.* 11 June 21
Harman, A. L., *D.S.O.*, *M.C.*, *capt.* 31 Aug. 21
Brookes, W. H., *M.C.*, *Capt.* 5 Nov. 21
Macleod, R., *D.S.O.*, *M.C.*, *capt.* 30 Nov. 21
Thompson, L. F., *M.C.*, *capt.* 1 Dec. 21
Gatehouse, R. P., *M.C.*, *capt.* 1 Jan. 22
Esther, E. J., *D.S.O.*, *capt.* 1 Jan. 22
Cherry, R. G., *M.C.*, *maj.* 28 Jan. 22
Rashleigh, R. N., *D.S.O.*, *M.C.*, *maj.* 29 Jan. 22

Riding-Masters.

Hagan, J. 4 Apr. 00
maj. 4 Apr. 15
Caddington, C. M. 15 May 01
maj. 15 May 16
Bastyan, S. J., *O.B.E.*, *r.h.a.* 16 Oct. 01
lt.-col. 3 June 19
Wark, R. G. 27 July 10
maj. 3 June 19
Dann, B., *r.h.a.* 23 Mar. 11
capt. 1 July 17
Wright, A. E., *M.C.* (⊗*maj.* 1 *Feb.* 17) 23 Nov. 12
capt. 1 July 17
Wark, F., *r.h.a.* 24 Sept. 13
capt. 1 July 17
Burchell, F., *r.h.a.* 22 July 14
capt. 22 July 17
Petterson, A. C. (*Arty. Sch., Ambala*) 16 July 15
capt. 16 July 18
Hance, J. H. 23 Sept. 15
capt. 23 Sept. 18
Cooper, W. J., *r.h.a.* 19 Aug. 16
capt. 19 Aug. 19
Pepper, H., *lt.* 27 Apr. 17
Higgins, D. B., *lt.* 16 Aug. 18
Woodward, G., *D.C.M.*, *capt.* 3 Oct. 18

Temporary & Acting Captains.

Archer, C. D. W. 24 Nov. 14
⊗Staveley-Dale, R. G. 20 Oct. 15

Temporary & Acting Lieutenants

Hedley, J. F. 4 Feb. 15
Berresford, F. R., *o.d.* 5 June 15
O'Connor, R. J. 17 Aug. 15
Johnstone, J. S., *o.d.* 18 Nov. 15
20 Mar. 18
Bicknell, G. W. 6 Dec. 15
Reid, H. T. C., *s.* 8 Dec. 15
Fletcher, A. J. (*Spec. Appt.*) 15 Mar. 16
⊗Brunton, C. D. s. 20 Sept. 16
Sheffield, R. 3 Jan. 17
Paris, E. T., *s.s.* 26 Jan. 17
Coles, F. H. 1 July 17
Fletcher, W. D. 1 July 17
Saffell, R. T. (*Spec. Empld.*) 1 July 17
Strallen, V. A. 1 July 17
Goldsbrough, R. 22 Jan 20
Green, E. R. 5 Mar. 20
Henderson, J. 13 Mar. 20
Barnes, D. H. 17 Apr. 20

⊗ Acting.

Digitized by Google

Royal Regiment of Artillery.

ROYAL GARRISON ARTILLERY.

The Royal Arms and Supporters, with a Gun.
"*Ubique*" (above), "*Quo Fas et Gloria ducunt*" (below the Gun).

Officer in charge of Records (and Records of E.G.A., T.F.)	De Sausmarez, Col. C., *C.M.G., D.S.O.*	*Dover*	1 Feb. 21
Assistant Officers	Tremaine, Lt.-Col. R., *C.B.E.*, ret.	.. ..	1 July 05
	Wallace, Maj. T., Res. of Off.	.. ..	10 Dec 18
	Duncan, Maj. W. B., h.p., *M.C.*	.. ..	16 Sept. 19
	Speckman, Lt. J. H., *M.C.*, Res. of Off.	.. ..	8 Dec. 19
	Dunstone, Lt. W. P., *M.C.*, h.p.	.. ..	11 Dec. 19
	Thornton, Capt. J. H., Res. of Off.	.. ..	13 Dec. 19

Royal Garrison Artillery Pack Brigades.

Brigades.	Pack Batteries.	—	Brigades.	Pack Batteries.	—
I.	2, 3 (H) 4 (H). 15 (H)	Bulford	22nd (Indian)	.. .. ..	Peshawar
II.	5 (H), 7 (H), 9 (H) ..	Longmoor		8 (H)	Nowshera
V.	1 (H)	Palestine	23rd (Indian)	.. .. ..	Kohat
	13 (H)	Palestine		17	Rawal Pindi
	14 (H)	Egypt	24th (Indian)	11 (H)	Quetta
	16	Aden	25th (Indian)	.. .. ..	Abbottabad
20th (Indian)	10 (H)	Jutogh		6 (H)	Rawal Pindi
21st (Indian)	.. .. ..	Waziristan			
	12 (H)	Waziristan			

Royal Garrison Artillery Medium Brigades.

Brig.	H.-Q. and Batteries.	—	Brig.	H.-Q. and Batteries.	—	Brig.	H.-Q. and Batteries.	—
1st	H.-Q., 1, 2 (H), 3 (H), 4 (H)	Shoeburyness		11 (H) 12 (H)	Gibraltar	8th	H.-Q. 31 (H), 32 (H)	Exeter
			4th	H. Q. 13, 14 (H)	Roorkee		5 (H)	Porton
2nd	H.-Q.	Agra					29	Rhine
	7 (H)	Delhi and Amritsar		15 (H)	Nowgong	9th	33, 34 (H), 35 (H), 36 (H)	Bordon
	21 (H)	Ferozepore		16 (H)	Allahabad			
	23 (H)	Peshawar	5th	17, 18 (H)				
	24	Nowgong		19 (H), 20 (H)	Tallaght			
—	8 (H) (*Unbrigaded*)	Karachi	7th	25, 26 (H), 27 (H), 28 (H)	Catterick	10th	H.-Q. 6 (H), 37, 38 (H) 40 (H)	Larkhill
3rd	H.-Q. 9, 10 (H)	Malta						

Royal Garrison Artillery Companies.

Companies.	—	Companies.	—
No. 7 Company ..	Gibraltar	No. 79 Company ..	Bombay (for Mauritius)
No. 8 "	Gibraltar	No. 80 "	Singapore
No. 50 "	Sierra Leone	No. 83 "	Hong Kong
No. 51 "	Fort William, Calcutta (for Rangoon)	No. 87 "	Hong Kong
		No. 88 "	Hong Kong
No. 54 "	Gibraltar	No. 93 "	Ceylon
No. 56 "	Mauritius	No. 94 "	Rangoon (for Hong Kong)
No. 62 "	Aden	No. 95 "	Bermuda
No. 66 "	Jamaica	No. 101 "	Karachi (for Bombay)
No. 70 "	Bombay	Sierra Leone Company .. (to be disbanded)	Sierra Leone
No. 78 "	Singapore		

Royal Garrison Artillery Coast Batteries.

Batteries.	—	Batteries.	—
A, ...	Leith Fort	N	Dover
B, C	Broughty Ferry	O	Pembroke Dock
D, E	Catterick	P	Pembroke Dock
F, G, H	Portsmouth	Q	Londonderry
I, J	Plymouth	R	Queenstown
K, L	Dover	S, T.	Malta
M	Dover		

Depôts and Reserve Brigades, see cols. 601-4.

Digitized by Google

Royal Regiment of Artillery.

Royal Garrison Artillery—*contd.*

Lt.-Colonels.

Keogh, J. H., *D.S.O.* 1Mar.18
bt. col. 1Aug.20

Riddell, E. V. D., *C.B.E., D.S.O., p.s.c.* 1Mar.19
3June16

Suther, P., C.M.G., D.S.O., *g.* (*Chf. Instr. in Gunn.*) 1Mar.18
1Jan.17

Ogg, *W.M.*, C.M.G., D.S.O., *p.s.c.* [L] *s.* (*Local Col.* 14 *Aug.* 19) 4Mar.18
3June17

Walters, H. de L., *C.M.G., D.S.O.* 31Mar.18
21Oct.18

Swettenham, W. A. W., *C.B.E.* 23June18

Keyes, *A. J. H.*, *g.* (*Spec. Empld.*) 23June18
3June17

Hardcastle, E. L., *D.S.O., g.* 23June18

Rolland, *C. E. T.*, C.B.E., *p.s.c.* (*Research Dept.*) 15July18
3June17

Castens, *W. E.*, *p.s.c.*, *g.* (*Spec. Empld.*) 15July18
1Jan.17

Thompson, A. J., *D.S.O.* 31Oct.18

Moore, W. H., *D.S.O., p.s.c.* [*l*] *s.o.c.* (*R.N. Warfare College*) 17Nov.18
29Nov.16

Jacob, A. L. B., *D.S.O., g.* 1Jan.21

Kemble, *W. E.* (*Chief Instr. Art. Coll.*), *o., g.* 1Jan.21

Blount, *G. P. C.*, D.S.O., *g., s.* 1Jan.21
3June19

Finch, G. F. C., *D.S.O.* 1Jan.21

Grose, J. 1Jan.21

Vander Kiste, F. W., *D.S.O.* 6Jan.21

Normand, S. R., *D.S.O., g.* 4Feb.21

Walker, *W. B.*, *t.* 21Feb.21

Stanbrough, L. K., *D.S.O.* 21Feb.21

Gardiner, *H. W.*, O.B.E., *o.* 1May21

Bayley, L. S., *D.S.O.* [L] 1May21
8Nov.15

Richey, F. W., *D.S.O.* 1May21

Robinson, J. A. P., *D.S.O.* 1May21

Lt.-Colonels—contd.

Wilkes, *G. S.*, *o.*, *t.* 1May21

Bird, M. H. C., *p.s.c., g.* [L] 1May21

MacFarlan, J. B., *D.S.O.* 1May21

Hearn, H. S. 1May21

Greene, A. C. R., *p.s.c.* 1May21
3June19

Clapham, *D.*, D.S.O., O.B.E., *g.* (*Supt. Inspt. Staff*) 1May21

Climo, P. H. 1May21

Vandekeur, *H. M.*, C.B.E., *p.s.c.*, *g.* ((*Ch. Inspr. Inspn. Staff*) 1May21
1Jan.17

Hutchison, K. D., *s.* 1May21

Wighton, H. *D.S.O., g.* 1May21
3June18

Thomas, *C. S. W.* 1May21

Colvile, A. M. *D.S.O.* [*l*] *t.* 1May21

Beasley, *J. H. M.*, D.S.O., *g.* 1May21

Creswell, *E. F.*, D.S.O., *g.* (*War Office*) 1May21
1Jan.18

Cobbe, I. S., *D.S.O., o.* 1May21

Jones, J. H. H., *D.S.O., g.* 1May21
3June16

Spalding, *W. B.*, O.B.E., (*Chief Inspr. Gen. Ord. Stores* (*Ind. Ord. Dept.*) 16 *Sept.* 18) 1May21

Sanders, W. O. S., *D.S.O., g.* 1May21

Haig, A. G., *C.M.G., D.S.O.* 1May21
1Jan.17

Carr, H. G., *D.S.O.* 1May21

Campbell, K. G., *D.S.O., g.* 1May21

Hill, E. R., *D.S.O., p.s.c., g.* 1May21

Mitchell, A., *D.S.O., t.* 1May21

Record, *J. S.*, O.B.E., *o.d.* 1May21

Price, O. L., *D.S.O.* [*l*] 1May21

Niven, O. C., *D.S.O., g.* 1May21
3June18

Crozier, C. D., *p.s.c.* 1May21
3June17

Harvey, W. K., *o., g.* 13July21

Cruickshank, H. St. J., *p.s.c., y.* 22Nov.21

Evans, C. L. 17Jan.22

Hayes-Sadler, J., *t.* 28Jan22

Ogilvie, *G.*, C.M.G., *p.s.c., o.o.* 29Jan.22
1Jan.17

Cowie, *D. G.*, *t.* 29Jan22

Wakefield, T. M., *D.S.O.* [*l*] 29Jan22

Courtney, F. H., *D.S.O.* 29Jan22

Majors.

Cruickshank, P. H., *O.B.E., g.* 30Oct.14

Beer, V. L., *g.* 30Oct.14

Risch, G. H., *g.* 30Oct.14

Majors—contd.

Alexander, R. C. J. 30Oct.14

Haywood, *A. H. W.*, C.M.G., D.S.O. [*L*] (*Inspr. Gen. W. Afr. Frontier Force*) (*Local Col.*) 30Oct.14
bt. lt.-col. 1Jan.18

Spicer, *P. L.*, *g.* 30Oct.14

Bennett, F. L. [*l*] 30Oct.14

Peiniger, R. F. 30Oct.14

Badham-Thornhill, G., *D.S.O.* [L] 30Oct.14
bt. lt.-col. 1Jan.19

Cotter, E. B., *D.S.O., o.* 30Oct.14

Maitland-Addison, J. F. R. N., *p.s.c.* 30Oct.14
bt. lt.-col. 3June18

Moberly, *A. H.*, D.S.O., *g.* (*Maj. Instr. in Gunn.*) 30Oct.14
bt. lt.-col. 1Jan.18

Ramsay, H. A., *D.S.O., p.s.c., g.*, 30Oct.14
bt. lt.-col. 3June18

Dean, A. C. H., *D.S.O., O.B.E., m.c., g.* 30Oct.14

Brancker, *H. R.*, D.S.O., *g.* (*Maj. Instr. in Gunnery*) 30Oct.14

Lock, *R. F.*, *g.* (*Instr. Art. Coll.*) 30Oct.14

Langhorne, J. A. D *D.S.O., g.* (*Spec. Empld.*) 30Oct.14
bt. lt.-col. 3June19

Snowdon, H. S. K., *D.S.O., o.* 30Oct.14

Hamersley, H. St. G., *D.S.O., g.* 30Oct.14

Colbeck, B. B., *D.S.O.* 30Oct.14
bt. lt.-col. 3June19

Clarke, *H.*, A.M. 30Oct.14

Lockhart, *H. W.* (*Maj. Instr. in Gunn.*) 30Oct.14
bt. lt.-col. 1Jan.19

Hall, B. A. M., *O.B.E., D.S.O.* 30Oct.14

Watson, R. H.M. 30Oct.14

Smith, S. 30Oct.14

Russell, W. C. P., *D.S.O.* 30Oct.14

Majors—contd.

Sutton, F., *D.S.O.* 30Oct.14

Grant, *H. F. L.*, D.S.O., *p.s.c.* [*l*], *s.* 30Oct.14
bt. lt.-col. 3June18

Hassells-Yates, G. A. 30Oct.14

Brown, *B. H.*, *p.s.c.* 30Oct.14

Macalpine-Leny, *W. F.*, D.S.O. (*temp. Lt.-Col. R.A.* (*T.F.*) 10 *Apr.* 20) *t.a.* 30Oct.14
bt. lt.-col. 3June18

Benson, R. H. R., *O.B.E., o.* [L] (*Optical Research Dept., Admiralty*) 30Oct.14
bt. lt.-col. 1Jan.17

Daubus, *R. F.*, *g., s.* 30Oct.14

Rynd, F. F., *D.S.O.* [L] (*Empld. Civil Admn. Iraq.*) 30Oct.14

Saward, P. S., *g.* 30Oct.14

Budgen, W. N., *D.S.O.* 30Oct.14
bt. lt.-col. 1Jan.19

Lewis, *H. A.*, C.B.E., *g.* (*Sec. Ord. Commee.*) 30Oct.14
bt. lt.-col. 1Jan.17

Hickling, *C. L.*, D.S.O., *Adjt.* 30Oct.14

Marindin, C. C., *C.B.E., D.S.O., p.s.c., y.c.* 30Oct.14
bt. lt.-col. 1Jan.17

Fishe, A. F. B., *D.S.O.* 30Oct.14

King, A. E., *p.s.c.* 30Oct.14

Yuke, G. F. S., *D.S.O.* 30Oct.14

Bond, E. L., *D.S.O., g.* 30Oct 14
bt. lt.-col. 3June19

Murrow, H. L., *D.S.O.* (*Sp. Empld.*) 30Oct.14

Swayne, *O. R.*, D.S.O., *t., g.* 30Oct.14
bt. lt.-col. 1Jan.19

Ridout, J. Y. H., *D.S.O., g.* 30Oct.14
bt. lt.-col. 1Jan.19

Beamish, *W. S.*, *o., t.* 30Oct14

Warrington-Morris, W. D., *o.* (*Inspn. Staff*) 30Oct.14
bt. lt.-col. 1Jan.19

Fowler, E. G. (Ⓐ *Lt.-Col.* 17 *June* 20) 30Oct.14

Preston, *P. H. H.*, *g.* 30Oct.14
bt. lt.-col. 3June18

Crowdy, *C. R.*, *g., t.* 30Oct.14

Crawford, R. D., *D.S.O., g.* 30Oct.14
bt. lt.-col. 3June18

Barne, W. B. G., *C.B.E., D.S.O., p.s.c., s.* 30Oct.14

Lyon, *C. A.*, D.S.O., *m.c.* 30Oct.14
bt. lt.-col. 3June19

Dobbyn, *G. H. W.*, *Adjt.* 30Oct.14

Curteis, C. S. S., *C.M.G., D.S.O.* 30Oct.14
bt. lt.-col. 3June18

Ⓐ Acting.

Digitized by Google

Royal Garrison Artillery—*contd.*

Majors—contd.

Reed, C., D.S.O., *o.d., s.* 20Oct.14
bt. lt.-col. 3June18
Edmeades, W. A., *D.S.O. g.* 20Oct.14
Connolly, L. J. E., g. (*Spec. Empld.*) 20Oct.14
Henderson, H. E., *D.S.O.* 20Oct.14
Elliot, N., *C.B.E., p.s.c.* 20Oct.14
bt. lt.-col. 1Jan.18
Goff, T. C., *D.S.O.* [*L*] 20Oct.14
Barron, F. W., O.B.E., *p.s.c., g., s.* 28Nov.14
bt. lt.-col. 3June18
Hoskyn, E., *g.* 28Nov.14
Barrington, J. F., *D.S.O.* 1Dec.14
Rocke, L. V. 10Mar.15
Galloway, L., *D.S.O.* 23Mar.15
MacClellan, G. P., *D.S.O.* 5Apr.15
bt. lt.-col. 3June19
Leah, T. C., *D.S.O.* 18Apr.15
Barker, C. H. 22Sept.?
20Mar.15
Everard, C. J., *D.S.O., g.* 22Apr.15
Graham, C. A. L., *D.S.O.*, *p.s.c.* 1June18
bt. lt.-col. 3June19
Turner, W. M. FitzH., g. 11June18
bt lt.-col. 1Jan.17
Powell, E. M., D.S.O. *o.s.* 11June18
bt. lt.-col. 3June18
Browne, B. S. [*L*] 11June18
Traill, H. E. O'B., *D.S.O.* 26June18
Standbridge, W. J., a.c. 1July18
Hope, J. U., D.S.O. *g.* (*Exptl. Staff*) 13July18
Nugent, W. V., C.B.E., D.S.O., *p.s.c., s.* 26July18
bt. lt.-col. 1Jan.18
Gillett, C. R., *D.S.O., g., m.a.* 26July18
bt. lt.-col. 3June18
Robinson, T. A. F., g. (*Maj. Instr. in Gunnery*) 26July18
Cuddip, E. P., t. 8Aug.18
Walker, J. B. D.S.O., [*L*] (*Maj. Instr. in Gunn.*) *g.* 5Aug.18
Burke, H. F., D.S.O. 5Aug.18
bt. lt.-col. 3June19
Bunbury, R. S., *D.S.O., g.* 18Aug.18
Hill, G. N., *D.S.O.* 5Sept.18
Hattersley-Smith, W. P. A., D.S.O., *t.* 7Sept.18
Lister, F. H., *D.S.O., p.s.c.* [*i*] *s.* 6Oct.18
bt. lt.-col. 3June18
Byrne, J. D., *D.S.O.* 16Oct.18
bt. lt.-col. 3June19
Grimlinton, J. L., *D.S.O., g.* 16Oct.18

Majors—contd.

Marshall, H. S., *D.S.O.* 16Oct.18
Foll, H. H., s. 16Oct.18
bt. lt.-col. 3June18
Matthews, A. M. 16Oct.18
Morrison, J. (*Asst. Ord. Co-selling Offr. India Office*) 16Oct.18
Lucy, R. S., *o.d.* 16Oct.18
Redfern, G. H. 16Oct.18
Adams, H. R., D.S.O., *g.* (*temp. Lt.-Col. R.A.* (*T.F.*) 6 *May* 20) 16Oct.18
Gardner, J. A., *D.S.O.* 16Oct.18
Bromley, C. R. S. 18Nov.18
Hunt, W. M., *D.S.O., M.C., t.* 22Nov.18
Heaslop, A. C., *O.B.E., M.C.* 7Dec.18
Erskine-Murray, A., D.S.O., *t.* 9Dec.18
Fraser, T. C. 9Dec.18
Adams, L.C., C.B.E., *p.s.c.* (*Empld. Ord. Fact.*) 6Dec.18
bt. lt.-col. 3June17
Perry, S. 20Dec.18
Knowles, G. L. 20Dec.18
Nanson, M. R. C. (*Sp. Emp.*) 20Dec.18
Bateson, J. H., *C.M.G., D.S.O., s.* 20Dec.18
bt. lt.-col. 1June18
Bassett, J. C., D.S.O., *t.* 20Dec.18
Moore, W. A., D.S.O. [*i*] 20Dec.18
Finnis, F. A., O.B.E., *o., s.* 20Dec.18
bt. lt.-col. 1Jan.19
Ford, C. W., *g., a.c.* 20Dec.18
Gunter, A. C., *D.S.O.* 20Dec.18
Jackson, M. A., *g.* 20Dec.18
Taylor, L. R. E. W., *D.S.O.* 20Dec.18
Spencer, F. E., D.S.O., M.C., *p.s.c.* 20Dec.18
Smart, G. E., D.S.O., *t.* 20Dec.18
Robertson-Glasgow, N., s. 20Dec.18
Arnott, R., *D.S.O.* 20Dec.18
Douglas, R. V., *C.B.E., p.s.c., g.* 20Dec.18
bt. lt.-col. 3June18
Hume Spry, C. A. N., D.S.O., *t.* 20Dec.18
Waring, J., D.S.O. *t.* 20Dec.18
bt. lt.-col. 1Jan.19
Graham, R. C. D., *D.S.O.* 20Dec.18
Hay, H. G. FitzG., *g.* 20Dec.18
bt. lt.-col. 1Jan.18
Coe, J. 20Dec.18

Majors—contd.

Christian, W. F., D.S.O. 20Dec.18
Dunne, T. F. K. 20Dec.18
Baker, F. N., *o.g.* 20Dec.18
Caldecott, E. L., D.S.O., *Adjt.* 20Dec.18
Phillips, F. E., D.S.O., *g.* (*s.c.*), *s.* 20Dec.18
bt. lt.-col. 1Jan.19
Jenkin, F. C., D.S.O. 20Dec.18
bt. lt.-col. 10Mar.17
Macleay, D., Adjt. 20Dec.18
bt. lt.-col. 1Jan.18
Matthews, E. D. 20Dec.18
Phillips, R. S., *D.S.O., s.* 20Dec.18
d'Aytes, J. E. F., g., D.S.O., *s.* 20Dec.18
bt. lt.-col. 3June19
Carwithen, S., D.S.O., *s.* 20Dec.18
Way, J., *D.S.O., M.C.* 20Dec.18
Morgan, F. A. S., *D.S.O.* 20Dec.18
Lawes, T. C. 20Dec.18
Peck, S. C., *D.S.O., p.s.c.* (*s.c.*) 20Dec.18
bt. lt.-col. 1Jan.18
Fanshawe, L. A., D.S.O., O.B.E., *s.* 20Dec.18
Smith, H. W. T., D.S.O., *s.* 20Dec.18
bt. lt.-col. 3June18
Nicholson, W. S. 20Dec.18
Urquhart, A. M., t. 20Dec.18
Parker, W. 20Dec.18
de Watteville, H. G., *C.B.E., p.s.c.* [*L*] 20Dec.18
bt. lt.-col. 3June17
Lenfestey, L. d'E., t. 20Dec.18
Whyte, T. A. 20Dec.18
Maunde-Thompson, F. G., *s.* 20Dec.18
Cunningham-Cunningham T., *D.S.O., o., s.* 20Dec.18
Holme, R. C., D.S.O., *t.* [*L*] 20Dec.18
Vines, C. E., p.s.c. 20Dec.18
Cummins, E. J., *D.S.O., g.* 20Dec.18
bt. lt.-col. 1Jan.19
Dickins, F., t. 20Dec.18
Waller, R. S. de W. (*Director Ordn. Insp. India*) 20Dec.18
Nicolls, O. C. C., g., Adjt. 20Dec.18
Ferguson, K. B. [*L*] 20Dec.18
Strover, M. E., D.S.O. (*Spec. Appt.*) 20Dec.18
Whitting, E. Le G., *D.S.O., M.C., Adjt.* 20Dec.18
Sagehaws, W. F. M., p.s.c. [*i*] *s.s.* 20Dec.18

Majors—contd.

Mascall, M. E., D.S.O., O.B.E. (*s.c.*) 20Dec.18
Carter, E. G. W., *D.S.O.* 20Dec.18
Lindsay, W. D., t. 20Dec.18
Dunsterville, H. E., g. (*Insps. Staff*) 20Dec.18
bt. lt.-col. 3June19
Allen, H., D.S.O. 20Dec.18
Garwood, H. P., *D.S.O., s.c.* 20Dec.18
bt. lt.-col. 1Jan.19
Dreyer, G. V., t. 20Dec.18
Thompson, W. E. 20Dec.18
McGowan, W. H., t. 20Dec.18
Thomas, A. G. 20Dec.18
Rothwell, R. S., D.S.O., *t.* 20Dec.18
Downing, W. C. 20Dec.18
Davies, L. M., t. 20Dec.18
Rashleigh, P., D.S.O. 20Dec.18
Douglas-Jones, E. D. 20Dec.18
Farfan, A. J. T., D.S.O., O.B.E. 20Dec.18
bt. lt.-col. 3June18
Stevens, H. E. G., D.S.O. [*L*] *p.s.c.* 20Dec.18
bt. lt.-col. 3June19
Edmond, J. H., *D.S.O.* 20Dec.18
Little, E. M., s.c.s 20Dec.18
White, G. F. C., D.S.O., *Adjt.* 20Dec.18
Routh, G. M., D.S.O., *t.* 20Dec.18
Biggs-Davison, J. N., *g.* 20Dec.18
Hibbert, S. E. (*s.c.*) 20Dec.18
Maxwell, W. W., *g., s.* 20Dec.18
Humphreys, H. J., g. (*s.c.*) (*War Office*) 20Dec.18
Gunn, H. B. L. G. D.S.O. M.C., *g. s.* 20Dec.18
bt. lt.-col. 3June19
D'Esterre, J. C. E., *s.* 2Apr.18
bt. lt.-col. 1Jan.20
Matterson, L. G. 20Apr.18
Robertson, W. C., D.S.O. *g., y.* (*Supt. of Experiments*) 27Apr.18
Cole, A. F. 9May18
Stephens, L. N., O.B.E., *g.* (*Ord. Fact.*) 9May18
Yates, C. McG., *D.S.O., o.d.* 9May18
Strachan, D. A. (*Adjt. Guern. Mlia.*) 13July18

Digitized by Google

Royal Garrison Artillery—*contd.*

Majors—contd.

Patterson, J., D.S.O., *t.* (*Spec. Empld.*) 17July16
Crosse, R. M., *q.* [I] *s*, 17July16
bt. lt.-col. 1Jan.19
deCetto, V. B. A. 25July16
Pratt, E. R., M.C. [L] 26July16
bt. lt.-col. 1Jan.18
Carey, J. L. R., D.S.O., *q.* (*Adjt. Channel Islands Mil.*) 24Sept.16
Elphinstone-Dalrymple, Sir *F. N.*, Bt., D.S.O. *s.* 29Sept.16
bt. lt.-col. 3June19
Medill, P. M., *D.S.O.* 29Sept.16
Kirby, H. A., *D.S.O.*, *M.C.* 1May17
Burney, A. E. C., D.S.O., M.C., *Adjt.* 1May17
bt. lt.-col. 3June19
Kenyon, H. E., *D.S.O.* 1May17
Moriarty, O. N., *D.S.O.* 1May17
8July17
Wiltshire, P. S., *Adjt.* 1May17
Forbes, R. M. N., *M.C.* 1May17
Watson, E. V., D.S.O., *Adjt.* 1May17
Thom, J. H., *D.S.O.* (*Arty. Coll.*) 1May17
Alford, A. C. R. [L] *t.* 1May17
Lane, H. E., *o.* 1May17
Hetherington, C. G., *D.S.O.*, *s.* 1May17
Donnelly, T., D.S.O., *t.* 1May17
bt. lt.-col. 3June19
Mead, S., D.S.O. *Adjt.*, *q.* 1May17
Lecky, M. D., *D.S.O.*, *q.* 1May17
Nicholson, St. J. R., *D.S.O.*, *g.*, *y.* 1May17
Wehner, A. F. P., *O.B.E.*, *g.* [L] 1May17
Russell, A. G., M.C. (*War Office*) 1May17
bt. lt.-col. 3June19
Barron, A. F. N. 1May17
Hearle, A. B., *D.S.O.*, *s.* 1May17
Percival, D. 1May17
Tute, C. S., *o.*, *o.o.* 1May17
Willis, F. W. 1May17
Corbett, G. R. de la C., *D.S.O.* 1May17
Shrimshire, C. V. S., *t.* 1May17
Lamohorne, A. P. Y., D.S.O., M.C., *p.s.o.* (*Instr. Sen. Offr. Sch.*) 1May17
bt. lt.-col. 1Jan.19
Wilson, E. R. C., M.C. 1May17
Apletre, R. C., M.C., *s.*, *t.o.* 1May17
Matthews, G. W. 1May17
Pellew, V. H. L., *M.C.*, *t.* 1May17

Majors—contd.

Pepper, J. W., *y.* 1May17
à Beckett, W. H. F., *Adjt.* 1May17
Dunsterville, K. F., *D.S.O.*, *a.c.*, *g.* 1May17
Garrett, R. C. (F) *t.* 1May17
Brown, H. D. L., D.S.O., *t.* 1May17
O'Reilly-Blackwood, E. H., *D.S.O.*, *M.C.* 1May17
Rowe, R. H., D.S.O., M.C., *o.o.* 1May17
3June16
Burrowes, A. (*War Office*) 1May17
Healing, N. C., *D.S.O.*, *M.C.*, *p.s.o.* 1May17
Rowe, W. B., D.S.O., (*s.o.*) *Adjt.* 1May17
Dutton, E. M. L., O.B.E., M.C., *t.*, *Adjt.* 1May17
Gilbert, D. P., *t.* 1May17
Larmour, L. C., *o.* 4May17
Fitz Roy, E. H. 23May17
Loushborough, A. H., *O.B.E.* 3June17
Gordon, W., D.S.O., *a.c.* 3June17
Dobbin, A. W., *D.S.O.* 14June17
Kyngdon, W. F. R., D.S.O., *t.* 16June17
Martin, W. M. J., *o.* 16June17
Greig, A. D., O.B.E., M.C., *s.* 16June17
Hebert, A. 16June17
Bake, S. R. G., *p.a.c.* (*Instr. Art. College*) 18July17
Somerville, J. A. H. B., D.S.O., *t.* 18July17
Johnston, J. H., *D.S.O.* 18July17
Simon, P. B. 20July17
Rawson, C. D., D.S.O., *p.s o.*, *s* 20July17
Payne, D. W., D.S.O., M C. (*s.o.*) *s.* 20July17
Sunderland, B. G. E., O.B.E., *s.* 20July17
bt. lt.-col. 1Jan.21
Scovil, F. H., *s.* 20July17
McDiarmid, J. I. A. *D.S.O.* (*Expti. Estab. Shoeburyness*) 2Aug.17
1Jan.17
Sturges, C. H. M., D.S.O., *a.c.* 2Aug.17
Bell, M. D., *t.* 20Aug.17
Campion, D. J. M., D.S.O., *t.* 23Sept.17
Forbes, J. L., *D.S.O.*, *M.C.*, *t.* 23Sept.17
Gale, H. J. G., D.S.O. 8Sept.17
Justice, P. W., O.B.E., *p.s.o.*, *s.* 8Sept.17
Daly, D., *D.S.O.*, *M.C.* 16Sept.17
Tod, C. D. 20Sept.17
Cream, R. T. C., *M.C.* 20Sept.17
Halford, E. S., *g.*, *Adjt.* 20Sept.17

Majors—contd.

Hare, J. W., D.S.O., *Adjt.* 1Oct.17
Drake-Brockman, V., *p.a.c.* [I] *s.* (*Instr. Ord. Coll.*) 1Oct.17
Cruickshank, A. L., D.S.O., *t.* 1Oct.17
Trenchard, G. B. B., *t.* 3Oct.17
Donnelly, G. H., M.C., *s.* 3Oct.17
Bagnall, H. G., D.S.O., *Adjt.* 3Oct.17
Langley, A. W., *D.S.O.*, *M.C.* 22Oct.17
Wilson, R. E., *D.S.O.*, *s.* 14Nov.17
Wordsworth, E. G., *Adjt.* 14Nov.17
Nixon, E. J., D.S.O., M.C. 22Nov.17
Davidson, C. G. F., *D.S.O.*, *M.C.*, *s.* 22Nov.17
Kirkpatrick, C. D., *M.C.* 3Dec.17
Jarrett, A. F. V., M.C., *Adjt.* 31Dec.17
bt. lt.-col. 15Nov.19
Heath, C. J., *Adit.* 31Dec.17
Marsden, J. W. [L] 29Jan.18
Reynolds, C. H., D.S.O., M.C., *s.* 1Mar.18
MacMahon, G. P. R., *O.B.E.* 4Mar.18
Hudson, N., D.S.O., *p.a.c.*, *t.o.* 4Mar.18
3June18
Clarke, E. H., *Adjt.* 14Mar.18
Moore, H. G., *M.C.*, *t.* 21Mar.18
Sladen, D. B. C., *D.S.O.*, *s.* 21Mar.18
Chadwick, E. W., *M.C.* 4Apr.18
Buckland, G. N., *D.S.O.* 13Apr.18
Ross. C., O.B.E., *p.a.c.* (*Research Dept.*) 13Apr.18
Goldney, H. W., *O.B.E.*, *M.C.*, *a.c.* 13Apr.18
Low, G. S. 3May18
Haskard D. D., M.C. [L] *t.* 31July18
Lindsell, W. G., D.S.O., O.B.E., M.C., *p.s.o.*, *s.* 11Sept.18
Long, W. E. L., *o.*, *t.* 11Sept.18
Mackintosh, W. A. O. C., D.S.O., *Adjt.* 11Sept.18
1Jan.17
Birch, P. Y., D.S.O. [I] *o.*, *s.* 11Sept.18
Higgon, L. H., *M.C.* 19Sept.18
Bill, J. G., *t.* 29Sept.18
Sayers, R. C., O.B.E., *o.*, *s.* 21Oct.18

Majors—contd.

Hickes, L. D., O.B.E., M.C., *p.s.o.*, *o.o.* 28Oct.18
1Jan.19
Evans, P. H., *o.* (*Supdt. Ord. Fact.*) 28Oct.18
3June17
Atkinson, W. H. B., *p.s.o.*, *s.* 28Oct.18
Ryan, F. T., M.C. *Adjt.* 28Oct.18
t.a. Knight, J. H., D.S.O. 31Oct.18
3June17
Landon, R. P., M.C., *t.* 31Oct.18
Dobson, A. E. A., O.B.E., *p.a.c.* [L] (*Inspn. Staff*) 31Oct.18
3June17
Montrésor, F. M., M.C., *s.o.s.* 31Oct.19
Dickson, J. McA., *a.c.* 31Oct.18
Carrington-Sykes, M., *M.C.* 17Nov 18
(*For Special Reserve Officers employed see Col.* 605)

Captains.

Fry, W. H., M.C., *t.*, *o.* [I] 20Oct.14
Sidebottom, A. L., *M.C.* 20Oct.14
Price, J. (*Capt. Instr. in Gunn.*) 20Oct.14
Pfeil, F. W., M.C., *Adjt.* 20Oct.14
Brooke, F. R. R. (*Adjt. Coast Art. Sch.*) *g.* 20Oct.14
Jones, C. G. P., *O.B.E.*, 20Oct.14
Newton, P. I., *D.S.O.*, *a.c.* 20Oct.14
Leslie-Smith, G. L., *s.o.s.* 20Oct.14
bt. maj. 1Jan.19
Layard, C. P. J., M.C., *t.* 20Oct.14
Begbie, R. P. G., *D.S.O.*, *M.C.* (*Art. Coll.*) 20Oct.14
Davies, O. H., *M.C.*, *g.* 20Oct.14
Freeland, K. F. 20Oct.14
Walker, M. G. E., *D.S.O.* 20Oct.14
Gaitskell, H. W., *O.B.E.*, *p.a.c.*, *y.*, *a.c.* (*Asst. Inspr. Inspn. Dept.*) 20Oct.14
bt. maj. 1Jan.18
Woolloombe, F. E., M.C., *Adjt.* 20Oct.14
bt. maj 3June18
Creery, A., *M.C.*, *s.* 20Oct.14
Kinloch, R. I. H., *p.a.c.* [I] 20Oct.14
Tuohy, R. D. 20Oct.14
Guise, V. R., *M.C.* 20Oct.14
Douglas-Jones, S. D., D.S.O., M.C., *p.s.c.*, *s.* 20Oct.14
bt. maj. 1Jan 19
Armstrong, W. F., *D.S.O.*, *M.C.*, *y.* 20Oct.14
bt. maj. 1Jan.19
McIver, K. L., D.S.O., M.C. 20Oct.14
Ellis, J. V. J., M.C., *g.* (*Capt. Instr. in Gunnery*) 20Oct.14
Cummins, A. A., *p.a.c.* (*Asst. Inspr. Inspn. Dept.*) 20Oct.14

Digitized by Google

Royal Garrison Artillery—*contd.*

Captains—contd.

Veitch, A. 20Oct.14
Bignell, R. G. 20Oct.14
Thompson, H. S., M.C., *o.*, *o.d.*, *s.* 20Oct.14
Gay, C. H., D.S.O. 20Oct.14
bt. lt.-col. 1Jan.21
Yorke, F. A., M.C. (*Capt. Instr. in Gun.*) 20Oct.14
Dimmock, H. L. F., *O.B.E.* [*I*] 20Oct.14
Clarke, E. M. C., *p.a.c.* (*Ord. Fact.*) 20Oct.14
bt. maj. 3June17
Cherry, A. H. M. 20Oct.14
Scott, W. F. F., M.C., *g.* (*Capt. Instr. in Gunnery*) 20Oct.14
Bussell, S. F. B. 20Oct.14
Curling, R. E., *D.S.O.*, *a.c.* 20Oct.14
bt. maj. 3June19
Hunter, J. C. G. [*I*] *p.a.c.* (*Research Dept.*) 20Oct.14
bt. maj. 3June17
Heywood, T. G. G., O.B.E., [*L*] *p.s.c.*, *s.* 20Oct.14
bt. maj. 3June17
Hitchcock, F. B., *M.C.* 20Oct.14
Ryan, C. J. 20Oct.14
Richardson, G. P. 20Oct.14
Elliott, B. H., *g.* (*Instl. Staff*) 20Oct.14
Pearce, P. M. 20Oct.14
Macrae, A. E., *p.a.c.* (*Ord. Fact.*) 20Oct.14
bt. maj. 1Jan.18
Moore, H. T., M.C., *s.* 20Oct.14
Fryer, F. E., *p.a.c.* (*Asst. Instr. Tank Gun School.*) 20Oct.14
Russell, C. A., *a.c.* 20Oct.14
Stebbing, H. T. 20Oct.14
Porter, G. T. 20Oct.14
Clayton, I. N., *o.c.* 20Oct.14
Wyllie, R. 20Oct.14
Mills, H. P. F. (*Spec. Appt.*) 20Oct.14
bt. maj. 3June19
Drake-Brockman, W. H. G., *M.C.* [*I*] 20Oct.14
Halliday, F. S. 20Oct.14
MacLeod, N., O.B.E. (*Instn. Staff*) 20Oct.14
bt. maj. 3June17
Keene, G. G., D.S.O., *t.* 20Oct.14
Chapman, A. C. 7Nov.18
20Oct.14
Bingham, C. H. 22Mar.21
20Oct.14
Greenwood, T. C., *a.c.* 20Oct.14
bt. maj. 3June19
Hogg, O. F. G., *p.a.c.*, (*Asst. Insp. Inspection Staff*) 20Oct.14
Bewley, B. J., M.C. 20Oct.14
Becher, L. B. A., *o.* *a.c.* 20Oct.14
Roberts, H. W., *O.B.E.* [*I*], *s.* 20Oct.14
Keene, H. N. J. M.C *Adft.* 20Oct.14
Crofton, E., *M.C.*, *a.c.* 20Oct.14
bt. maj. 3June19

Captains—contd.

Curtis, A. D., *s.* 20Oct.14
Sargeaunt, P. E., *D.S.O.* 20Oct.14
Fooks, H. E., *O.B.E.* 20Oct.14
Meredith, J. C., D.S.O., *Adft.* 20Oct.14
Neate, A. C. B., *M.C.* [*L*] (*War Office*) 20Oct.14
Montague, J. M. F. 20Oct.14
Godfery, M. V. S., *O.B.E.*, *a.c.* 18Dec.14
Butterworth, B. M. G., M.C., *a.d.* 18Dec.14
de Kantzow, J. E. 18Dec.14
Bosstter, F. N. C., M.B.E., M.C., *t.*, (*Asst. Supt. of Expms.*) 23July15
Lawndes, R. C., *M.C.*, *a.c.* 23July15
Kingscote, A. R. F., *M.C.*, *s.* 23July15
bt. maj. 1Jan.18
Francis, H. F., *a.c.* 23July15
Pargiter, R. B. 23July15
bt. maj. 11Nov.19
Wright, S. H., *M.C.* 23July15
Firebrace, R. C. W., *g.* [*L*], (*a.c.*), *s.* 23July15
bt. maj. 3June18
Cardew, J. W., *g.* 23Dec.15
Nevill, P., *a.c.* 23Dec.15
Bristow, L. C. 23Dec.15
Bittar, J. A., *Adjt.* 23Dec.15
Floyd, B. E., M.C., *g.* (*Instr. in Gunnery*) 23July16
O'Leary, B. J. [*L*] 23July16
Tennent, C. B., *o.* 23July16
Campbell, G. F., *D.S.O.* 23July16
Heaton-Ellis, J. S. 23July16
Harker, A. W. A., *o.d.* 23July16
Eberit, F. H., *Adjt.* 23July16
Hughes-Hallett, W. E., M.C., *s.* 23July16
Jenkins, W. M. 23July16
Gould, C. G. S., *f.c.* 23July16
Withers, R. B., *D.S.O.*, *p.a.c.* (*2nd Asst. Supt. Royal Lab.*) 23July16
Milner, R. J. N. (*Spec. Empld.*) 23July16
bt. maj. 1Jan.20
Leslie, A. J. R. M. 8Aug.16
Bingham, W. 8Aug.16
Troup, *F. C. A.* 8Aug.16
Rouquette, H. R. H., *M.C.* 8Aug.16
Treait, B. D. C., M.C., *g.t.* 8Aug.16
Richards, D. J. R., *D.S.O.*, *M.C.* (*Instr. French Army*) 8Aug.16
Stevenson, J. H. M., M.C. *t.* 8Aug.16
Pym, J. A., M.C., *Adjt.* 8Aug.16
Wildey, A. W. G. M.C., *Adjt.* 8Aug.16
Montague, P. J. A., *M.C.*, *a.c.* 8Aug.16
Turbutt, R. B., *o.*, (*Adjt. Central Gas Sch.*) 8Aug.16

Captains—contd.

Underhill, N. 8Aug.16
Pollock, A. J. C., O.B.E. (*Spec. Empld.*) 8Aug.16
Oliver, C. O. 8Aug.16
Gilpin, W. J., *M.C.*, *s.* 8Aug.16
Taylor, C. C. 8Aug.16
Gaussen, E. 8Aug.16
Kellie, R. E. A., M.C. [*I*] *Adjt.* 8Aug.16
Freeth, R. J. E., *M.C.* 8Aug.16
Mucklow, C. 8Aug.16
Hall, A. C. S. 8Aug.16
Hay, A. [*I*] (*Sp. Emp.*) 8Aug.16
Kennedy, A. S. C. (*Comdt. East Camp*) 8Aug.16
Luard, E. A. P 8Aug.16
Shewell, *H. C.*, *p.a.c.*, *o.* 8Aug.16
Skinner, R. O., (*Indian Ord. Dept.*) 8Aug.16
Parker, G. L. (@*May.* 26 *Dec.* 18) (*Spec. Emplid.*) 8Aug.16
Heywood, H. F., M.C., *s.c.s.* 8Aug.16
bt. maj. 1Jan.16
Hartree, A., *M.C* 8Aug.19
Williams, F. F. J. 8Aug.16
Hawes, L. A., *D.S.O.*, *M.C.* 8Aug.18
Johnston, M. A. B., M.C. (*Spec. Appt.*) 8Aug.16
bt. maj. 31 Oct. 20
Carew, R. L. O., *t.* 8Aug.16
Smyth, V. G., D.S.O., *t.* 8Aug.16
Stansfeld, L. R. 8Aug.16
Sanders, B. J. M., *M.C.* 8Aug.16
Campbell, D. A. (@*Maj.* 7 *July* 17), *Adjt.* 8Aug.16
Gubbins, M. N. T., O.B.E., M.C., *s.* 8Aug.16
Joll, L. D., M.C., *Adjts.* 8Aug.16
Tomlinson, S. C. 8Aug.16
bt. maj. 3June19
Hanlon, D. R. 8Aug.16
Goldney, L. P., *a.c.* 8Aug.16
Milligan, E. D., s. 8Aug.16
Smith, G. L. S., M.C. *s.* 8Aug.16
Hamblin, J. C. B., M.C. (@*May.* 12 *Oct.* 18), *m.c.* 8Aug.16
Cooke, J. G. M. B., M.C., *Adjt.* 8Aug.16
Brown, L. N. F., D.S.O., *s.d.* 8Aug.16
Williams, E. J. 8Aug.16
Bowpell, F. L. L. F., M.C., *t.* 8Aug.16
Hamilton, C. de C. (*Adjt. Bermuda Mila. Art.*) 8Aug.16
Fiske, N. H. [*I*] *o.d.* 8Aug.19
bt. maj. 3June16
Buckland, A. W. T., *M.C.* 8Aug.16
Kilner, H. R., M.C. (*Capt. Inst. in Gunnery*) 8Aug.16
Fardell, D. O. 8Aug.16
Mackenzie, D. M. S., *o.c.* 8Aug.16

Captains—contd.

Murphy, J. M. 8Aug.16
Chidson, M. B., *M.B.E.*, (*War Office*) 8Aug.16
Aston, E. N., M.C., *p.a.c.* (*Instr. Art. Coll.*) 8Aug.16
Collingwood, S., *M.C.* 8Aug.16
Parkes, N. C. 8Aug.16
Garry, R. V. M., *M.C.* 8Aug.16
Field, F. D., *M.C.* [*I*] 8Aug.16
Collins, S. St. B. 8Aug.16
Deane, J. A. L., *t.* 8Aug.16
Wilson, R. R., *t.v.* 8Aug.16
English, J. W., *t.* 8Aug.16
Cumming, O. S. 8Aug.16
Caudle, H. C. R., *M.C.* 8Aug.16
Mackenzie, H. H., *t.* 8Aug.16
Woolley, J. Sims, M.C. *s.* 7Sept.16
Dymott, K. G., M.C. 20Dec.16
Macgregor, A., *t.* 20Dec.16
Greene, H., *M.C.* 20Dec.16
Pratt, F. W. H., *M.C.* 20Dec.16
Hebbert, G. K. P., M.C., *t.* 20Dec.16
Allpress, H. V. 20Dec.16
Armstrong, R. A., *a.c.* 20Dec.16
Campbell, E. G., *t.* 20Dec.16
McIntyre, H. M. J. 20Dec.16
Shaw, S., *M C.* 20Dec.16
Pemberton, A. L., *M.C.*, *a.c.*, *g.* 18July17
Hare, C. E., *M.C.* 18July17
Evans, D.S.C., *o.*, *a.c.* 18July17
Heath, C. P., *D.S.O.*, *a c.* 18July17
Morgan, D. N., *M.C.* 18July17
Chambers, F. G., *M.C.*, *Adjt.* 18July17
Goodman, E. W., *M.C.* 18July17
e.a. Borradaile, C. H. A., M.C. 18July17
Gill, R. C. 18July17
Peters, R. B. 18July17
Brittan, C. H., *M.C.* (*a.c.*), 18July17
Noel, J. A. V. 18July17
Romanis, D.G.M., *C.* 18July17
Garratt, L. F., D.S.O., M.C., *Adjt.* 18July17
Gurney, L. 18July17
Hire, D. A. H., *M.C.* (*War Office*) 18July17
Hallifax, F. P., *M.C.*, *a.c.* 18July17
Teesdale, P. H., *M.C.*, *Adjt.* 18July17
Benfield, K. V. B., D.S.O., M.C., *s.* [*L*] 18July17
Holden, W. C., D.S.O., M.C., *a.c.* 18July17
Gulland, A. H. 3Nov.17
Davies, P. H., *M.C.* (*Depn. Barracks*) 3Nov.17
Cave, T. S. 3Nov.17
Hordern, E. M., M.C. *p.a.c.* 3Nov.17

@ Acting.

Digitized by Google

Royal Garrison Artillery—*contd.*

Captains—contd.

Bensley, C. J. F. [I] (*War Office*) 3Nov.17
Fasken, D. E., *y.* 2Nov.17
Lee, E. A. (*Garr. Adjt.*) 3Nov.17
Harrison, E. G. W. W., M.C. (*s.c.*) 3Nov.17
bt. maj. 1Jan.18
Culverwell, E. R., M.C., *m.a.* 3Nov.17
Michaelis, C. D. A. (*Empld. R.E.*), *y.* 3Nov.17
Leigh, J. A., *M.C.*, *o.* 3Nov.17
Lang, N. C., M.C. (⊕*Maj.* 3 *Feb.* 17) *t.* 3Nov.17
Christie, C. M., *M.C.* (⊕*Maj.* 24 *Oct.* 17) 3Nov.17
Goldney, R. M. 3Nov.17
Hilton, R., *M.C.*, *D.F.C.*, 3Nov.17
Moores, B. S. K. G., *M.C.* 3Nov.17
Painter, G. W. A., D.S.O. 3Nov.17
Pickthall, P. J. T., *M.C.*, *s.* 3Nov.17
bt. maj. 1Jan.19
Warren, P. J. K., *p.a.c.* 3Nov.17
Shipster, F. F., *o. a.c.*, (*Asst. Proof & Experimental Offr.*) 3Nov.17
Rowett, R. B., *M.C.*, *o* 3Nov.17
Bell, L. G. R. F. H., M.C., *s.* 3Nov.17
Laurie, J. R. 3Nov.17
Towers, L. C. 3Nov.17
Eastwick Field, W. L., M.C. (*Spec. Appt.*) 3Nov.17
Spong, C. A. T., *D.S.O.* 3Nov.17
Churcher, G. M., M.C. (*Spec. Appt.*) 3Nov.17
Morris, E. B., *a.c.* 3Nov.17
Probert, G. O. C., *p.a.c.* 3Nov.17
Lushington, F. 3Nov.17
Elliot, F. E. 3Nov.17
Birbeck, J. H. B. 3Nov.17
Ieely, B. C., *o.*, *a.c.* 3Nov.17
de Fonblanque, E. B. 3Nov.17
Fausset, W. A., *a.c.* 3Nov.17
Thomas, W. A. V. 3Nov.17
Kensington, E. C., *f.o.* 3Nov.17
Thomas, G. P., O.B.E. 3Nov.17
Gray, A. F., *M.C.*, *y.*, *a.c.* 3Nov.17
Boxwell, H., *M.C.* 3Nov.17
Brasier, W. R., M.C., *s.* (*Empld. Turkish Police Control*) 3Nov.17
MacWatt, S. L., D.S.O., M.C. 3Nov.17
Parrington, L., M.C., *Adjt.* 3Nov.17
Springfield, C. H. D. O., *a.c.* 3Nov.17
Anderson, S. T. S., *M.C.* 3Nov.17
Dance, H. B. 3Nov.17
Brewtis, C. N., M.C. 3Nov.17
Mallins, W. F. H. 3Nov.17
Routh H.C. E., *s.a.* 3Nov.17

Captains—contd.

Dodwell, C. S. 3Nov.17
Le Breton-Simmons, C. (*Comdt. Camouflage Sch.*) 3Nov.17
Leigh, R. L. 3Nov.17
Gordon, C. A. C., *M.C.* 3Nov.17
Cross, C. R., *M.C.* 3Nov.17
Thompson, P. s. 3Nov.17
Stuart, H. W. H. 3Nov.17
Laws, M. E. S., M.C., *m.a.*, *s.* 3Nov.17
Mayne, R.C.M., *M.C.* 3Nov.17
Hales, R. N. [I] 3Nov.17
Heard, R. L., *M.C.* 3Nov.17
Tawney, A. E., *M.C.* 3Nov.17
Meston, D. 3Nov.17
Henderson, J. G., *M.C.* 3Nov.17
Hamilton, H. A. 3Nov.17
Crane, R. 3Nov.17
MacLaughlin, W. P., *M.C.* 3Nov.17
Clarke, R. A. O., *o.o.* 3Nov.17
Barrett, G. (*Asst. Lands Offr., Irish Command*) 3Nov.17
Beattie, A. J., M.C., M.B.E. 3Nov.17
Morsley, J. W., O.B.E., *s.* 3Nov.17
bt. maj. 3June18
Harding, A. E., *o.d.* 3Nov.17
Jones, H. T., *o.d.* 3Nov.17
bt. maj. 1Jan.19
Ashford, J., *D.C.M.*, *o.d.* 3Nov.17
Verge, L. A. F., M.B.E. (*Inspn. Staff*) 3Nov.17
Poole, H. (*Inspn. Duties* 26 *Jan.* 16) 3Nov.17
Ryan, A. W., *D.S.O.* 3Nov.17
Walton, P. E. (*Instr. Art. Coll.*) 3Nov.17
Cooper, W. M., *D.S.O.*, *M.C.* 3Nov.17
Sprinks, W. J. (*Capt. Instr. in Gunnery*) 3Nov.17
Willson, E., *D.S.O.* 3Nov.17
Honey, W., *M.C* 3Nov.17
Jones, A. E., *M.C.* 3Nov.17
Hall, F. W., *M.C.* 3Nov.17
Horner, C. E., *M.C.* 3Nov.17
Chuter, E., *M.C.* 3Nov.17
Geake, C. H., *o.*, *o.d.* 3Nov.17
MacLeod, M. W. M., *D.S.O.* 3Nov.17
Anson, E. A. 3Nov.17
Hurford, D.L., *M.C.*, *o.*, *a.c.* 3Nov.17

Captains—contd.

Cleeve, S. M., (*Art. Coll.*), *o.* 3Nov.17
Weir, J. G. D. *War Office*) 3Nov.17
Maclean, F. D. 3Nov.17
Teasdale, H. W. 3Nov.17
Watson, R.A., *D.S.O.*, *M.C.* 3Nov.17
Morris, F. G. W. (*Remt. Serv.*) 3Nov.17
Murphy, F. C., *M.C.*, *s.* 3Nov.17
Wenman, S.S., *M.C.* 3Nov.17
Clempson, L. (*Capt. Instr. in Gunnery*) 3Nov.17
Clements, G. A. 3Nov.17
Neill, J., *O.B.E.* 3Nov.17
Aylwin, S. G. 3Nov.17
Arnold, A. 3Nov.17
Choat, S. 3Nov.17
Wright, H. A. (*Capt. Instr. in Gunn.*) 3Nov.17
bt. maj. 1Jan.19
Truran, J. P. (*Comdt. Detn. Bks.*) 3Nov.17
Stammers, F. (*War Office*) 3Nov.17
Jordan, A. E., *M.C.* 3Nov.17
Mannion, F. O., *sp. emp.* 3Nov.17
Dix, H. A. 3Nov.17
Lay, J. W. 3Nov.17
Harris, T. L. 3Nov.17
Hewitt, A. McD. 3Nov.17
Barry, R. J. 3Nov.17
Strachan, S. C., *o.c.* 3Nov.17
Couper, T. J., *M.C.* 3Nov.17
Bennett, F. V. 3Nov.17
Ross, A. D. 3Nov.17
Carr, C., *O.B.E.* 3Nov.17
Devine, T. 3Nov.17
Curry, M. J., *t.* 3Nov.17
Steirn, F. 3Nov.17
Smith, L. W. (*Capt. Instr. in Gunnery*) 3Nov.17

Captains—contd.

Gardner, A. 3Nov 17
Coombes, H. P. 3Nov.17
Whelan, J. 3Nov.17
Merrett, A. B. 3Nov.17
Willcox, G. F. 3Nov.17
Wood, R. 3Nov.17
Mead, P. 3Nov.17
Young, C. H. N. 3Nov.17
Vyner, R. G. J. C., *t.* 3Nov.17
Ashley, J. O. M., *y.*, *s.* 3Nov.17
Morris, T., *M.C.*, *a.c.* 3Nov.17
MacGeorge, J. G., *s* 3Nov.17
Sowdon, H. N. 3Nov.17
Thuillier, H.S., *a.c.* 3Nov.17
Lickman, H. S. 3Nov.17
Henderson, A. M., *O.B.E.* 3Nov.17
Bennet, L. W., *y.* 3Nov.17
Watkins, W. L., *t.c.* 3Nov.17
Newnham, E. P. 3Nov.17
Grotrian, F. S. B., *M.C.* 3Nov.17
Nelson, J. W., *M.C.* 3Nov.17
Pugh, C. D. O. 23Nov.17
Croydon, G., *O.B.E.*, *o.d.* 26Nov.17
Holbrook, F. G. 1Dec.17
Warner, H. H. M. 3Dec.17
Wyatt, C. H. (*Inspn. Staff* 1 *Oct.* 16) 31Dec.17
Desbrow, P. D., *M.C.* 22Jan.18
Grant, W., *o.d.* 29Jan.18
Henry, E. G. 29Jan.18
Gee, H. J., M.C., *o.d.* 5Mar.18
bt. maj. 3June19
Yeates, F. 5Mar.18
Froude, C. W., *M.B.E.* 5Mar.18
Villiers, G., *M.C.* 10Mar.18
Salmon, A. E. 14Mar.18
Banfield, C., M.C., *o.d.* 29Mar.18
Moore, H. A., M.C., *o.d.* 29Mar.18
Jacques, R. (⊕*Maj.* (*Empld. R.A.O.C.*) 24 *Nov.* 18) 29Mar.18
Shadbolt, C., 7Apr.18
Mair, W. 24May18
Meredith, G. D., *M.C.* 14Aug.18

(*For Special Reserve Officers employed, see Cols.* 605 & 606)

⊕ Acting.

Digitized by Google

Royal Regiment of Artillery.

Royal Garrison Artillery—*contd.*

Lieutenants.

Birch, H. T., M.C. (*Capt. Instr. in Gunnery*) 8 Aug. 16
Stearn, G. F. 8 Aug. 16
Kirby, F. A. (*Capt. Instr. in Gunnery*) 8 Aug. 16
Shaw, M., *M.C.* 8 Aug. 16
Hailstone, F. B. 22 Aug. 16
Clarke, H. O. 1 Oct. 16
Cowan, W. A., *M.C.* 1 Oct. 16
Brotherton, T. M. 11 Oct. 16
Hall, A. E. 5 Mar. 17
Yale, J. C. L. 29 May 17
Hutchinson, E. A. O. 1 June 17
Richards, M. J., *O.B.E., s.* 1 July 17
Blaker, E.H., M.C. *s.* 1 July 17
Barry, E. C. J. 1 July 17
Stirling, W. G. P. 1 July 17
Dimmock, H. P. D. 1 July 17
Martini, H. B. 1 July 17
Shapland, J. D., *M.C.* 1 July 17
Davies, J. R., *M.C.* 1 July 17
Dyer, W. W., s.o. 1 July 17
O'Connor, H. A., *s.* 1 July 17
Foster, R. D. 1 July 17
Leslie, H. F. 1 July 17
Appleton, G. L. 1 July 17
Marriott, F. C., (*Garr. Adjt.*) 1 July 17
Labouchere-Sparling, F. F., *M.C.* (*Spec. Appt.*) 1 July 17
Le Gros, F. G. 1 July 17
Jones, P. H. 1 July 17
Stevens, E. M. W. 1 July 17
Bellamy, M., M.C. 1 July 17
Gee, E. E., *D.S.O., M.C.* (*Capt. Inst. in Gunnery*) 1 July 17
Evans, E. A. 1 July 17
Wateridge, G. H. 1 July 17
Ponder, S. E. G., *M.C.* 1 July 17
Mounteney, W. S., *M.C., s.* 1 July 17
Fox, T. H., *M.C.* 1 July 17
Hillyard, C. A. C. 1 July 17
Temple, R. J. G. 1 July 17
Vaudrey, W. E., *M.C.* 1 July 17
Hill, J. G., *M.C.* 1 July 17
Browne, E. S., M.C., *s.o.*, 1 July 17
Nicolls, J. E. H., M.C., *t.c.* 1 July 17
Oliver, H.H.M., *M.C.* 1 July 17
Glennie, J. F., *f.c., y.* 1 July 17
Harwood, W. P., M.C. 1 July 17
Woodall, J. D., M.C., M.B.E., *s.* 1 July 17
Coke, L. S. 1 July 17
Harris, L. A., M.C. 1 July 17
Kennedy, J. N., M.C., *s.o.s.* 1 July 17
Kennedy, J. R., *M.C.* (*Spec. Appt.*) 1 July 17

Lieutenants—contd.

Tribe, R. L. 1 July 17
Allison, W. W. 1 July 17
Penney, C. 1 July 17
Greenhough, B.W., *M.C* (*Garr. Phys. Trng. Supervisor*) 1 July 17
Sketch, C. E., s.s. 1 July 17
Nannini, A. J., *s.c.* 1 July 17
Goldsmith, G. E. 1 July 17
Jones, T. G. (*Art. Coll.*) 1 July 17
Huxford, E. H., *M.C.* 1 July 17
Allan, A. J. W. [1] (*Spec. Appt.*) 1 July 17
Babbage, P. L., *M.C.* 1 July 17
Halliday, G. E. (*Inst. Army Sig. School*) 1 July 17
McMahon, A. J., *M.B.E.* (●*Capt. 4 Apr. 18*) 1 July 17
Sargent, J. E. *M.C.* (*Asst. Adjt. Sch. of Arty.*) 1 July 17
Horton, T., *D.S.O., M.C.* 1 July 17
Walters-Symens, W. E. 1 July 17
Fitzgerald, E., *M.C.* 1 July 17
Carrigan, R.W., *M.C.* 1 July 17
Guyer, J. B. S. 1 July 17
Donkin, A. J., *M.C.* 1 July 17
Shrive, R., *M.C.* 1 July 17
Knight, W. T., M.C 1 July 17
Hughes, G. L., *M.C.* 1 July 17
Griffiths, W. H. 1 July 17
Mears, G. G., *M.C., s.* 1 July 17
Collins, T. V. 1 July 17
Higgins, C. E., *M.C.* 1 July 17
Fry, A. E., *M.C.* 1 July 17
Skentelbery, N., *s.c.* 1 July 17
Moxon, G. A. 1 July 17
Stapleton, A. V., *M.C., y.* 1 July 17
Mortimer, H. J., M.C. 1 July 17
Eldridge, W. J., *D.S.O., M.C.* 1 July 17
Rosenberg, R.L.M. 1 July 17
Howard, R. B. 1 July 17
Cassidy, D. M., *M.C.* 1 July 17
Heys, G.D.A., t.c. 1 July 17
Wallis, C. R. A. 1 July 17
Hardy, G. P. U. 1 July 17
Gilkes, G. H. (*Spec. Appt.*) 1 July 17
Nevill, A. 1 July 17
Skinner, H. S. 1 July 17
Helby, T. E. H., *M.C.* 1 July 17
Lyons, J. M., *M.C.* 1 July 17
Gilpin, F. E. (*Spec. Appt.*) 1 July 17
Paton, A., *M.C.* 1 July 17

Lieutenants—contd.

Gayer, W. M. 1 July 17
Minchin, R. P. 1 July 17
Mackenzie, M. C. 1 July 17
Guilford, T. M., N., o.o. 1 July 17
Hodgkinson, C.E., y.a.c., s. 1 July 17
Wolfe-Murray, D.K. 1 July 17
Awdry, R. J. 1 July 17
McCarthy, A. O., *M.C.* 1 July 17
Firth, C. E. H. 1 July 17
Middleton, S. 1 July 17
Boyes, G. E. F. 1 July 17
Weir, F. S. 1 July 17
Ede, A. J. 1 July 17
Morley, W. A., M.C. 1 July 17
Foulger, F., *D.C.M.* 1 July 17
Dawson, E. G. 1 July 17
Cooper, C. 1 July 17
Borthwick, H.G.E. 1 July 17
Kerrison, A. V., *a.c.* 1 July 17
Fisher, C.S., *M.C., s.* 1 July 17
Walsh, A., *D.C.M.* 28 July 17
McElroy, G. E. H., M.C., D.F.C., *f.c.* 9 Aug. 17
Wrisberg, F. G. [2], *c., a.c.* 12 Aug. 17
Willis, A. G. de L. 18 Aug. 17
O'Connor, C. C., *M.C.* 19 Aug. 17
Malet, H. R., *M.C.* 19 Aug. 17
Wright, T.L., *M.C.* 19 Aug. 17
Rycroft, W. F. 19 Aug. 17
King, H. J., *M.C.* 19 Aug. 17
Haines, J. L. P. 19 Aug. 17
Douch, E. J. H. 19 Aug. 17
Aslett, R. A. 19 Aug. 17
Pocock, F., M.C. 19 Aug. 17
Freeman, O.G., c.c. 19 Aug. 17
Booth, A. J., *M.C.* 19 Aug. 17
Crawford, V.R.W., *M.C.* 19 Aug. 17
Webster, A. W. *M.C.* 19 Aug. 17
Lee, E. F. 19 Aug. 17
Brown, S. M. 19 Aug. 17
Weir, R. A., *o.c.d.* 19 Aug. 17
Bowser, P. R. 19 Aug. 17
Underwood, E. E. *t.d.*, 27 Aug. 17
Bridgeland, P. 18 Sept. 17
Uden, A. J. 7 Sept. 17
Allcock, A. W. 12 Sept. 17
Wilson, G. H. 12 Sept. 17
Sims, R. J., *M.C.* 12 Oct. 17
Wright, W. S. 15 Oct. 17
Rix, W. 16 Oct. 17
Crouch, J. A. 16 Oct. 17
Annesley, M. T. 30 Oct. 17
Burge, G. A. 4 Nov. 17
Fenn, W. J., *D.C.M.* 7 Nov. 17

Lieutenants—contd.

Hourihane, P. J., *M.C* 10 Nov. 17
Wilkinson, E. G. R. 10 Nov. 17
Martin, R., *M.C., y.* 10 Nov. 17
Wheatley, E. E. S., (*Indian Ord. Dept.*) D.F.C. 10 Nov. 17
Underhill, H. W., s. 10 Nov. 17
Hogg, M. G., *M.C.* 10 Nov. 17
Denham, M. W. 10 Nov. 17
Vivian, J. A. 10 Nov. 17
Barlow, A. E. 10 Nov. 17
Stenson, J., M.C. (●*Capt. (Adjt.) 3 Aug. 17*) [1] 10 Nov. 17
Murray, G. 10 Nov. 17
Buscarlet, W. A. B., f.c. 10 Nov. 17
Frond. H. G., *D.C.M.* 11 Nov. 17
De Saussmares, H. G. T. 12 Nov. 17
Gilbert, J.E., *M.C.* 22 Nov. 17
Templer, G. G. 26 Nov. 17
Rogerson, G.C., M.C., *y., c.o.* 26 Nov. 17
Cooper, W. J. 26 Nov. 17
Rogers, F. H. C. 26 Nov. 17
Truscott, J. V. 26 Nov. 17
Clarke, W. B., M.C., *f.c.* 26 Nov. 17
Harvey, S. W., *M.C.* 26 Nov. 17
Hitchcock, J. H. F. 26 Nov. 17
Goldstein, B. A., y. 26 Nov. 17
Crawford, W. 26 Nov. 17
Bellamy, K. S. (*Empld. Min. of Labour*) 26 Nov. 17
Picton, F. C. 26 Nov. 17
Smith, I. V. R. 26 Nov. 17
Thompson, W. C. 26 Nov. 17
Wright, R. D. 26 Nov. 17
Hall, E. G. F., f.c. 26 Nov. 17
Goodwin, E. A. 26 Nov. 17
Thomas, J. G. 26 Nov. 17
Paget, A. P. B., M.C. (*Educational Instr.*) 26 Nov. 17
O'Reilly, B. E. A., *M.C., y.* 26 Nov. 17
Johnston, G. H. 26 Nov. 17
Penfold, R. J. L. 26 Nov. 17
Luker-Brown, W. G. A. 26 Nov. 17
Worley, F. A. 10 Dec. 17
Peters, J., *D.C.M.* 10 Dec. 17
Millar, P. P. 13 Dec. 17
Ratcliffe, R. 15 Dec. 17
Bowen, C. G. 17 Dec. 17
Elliott, A. 20 Dec. 17
Woodward, W. L., t.c. 22 Dec 17
Shirley, C. A. 29 Dec. 17

● Acting.

Digitized by Google

Royal Garrison Artillery—*contd.*

Lieutenants—contd.

Smith, A. E., *M.C.*, *M.M.* 20Dec.17
Tidcombe, A. L., *M.C.* 8Jan.18
Mangham, W. P. 21Jan.18
Phillips, F. V. 21Jan.18
Patchell, F. T. (*Capt. Instr. in Gunnery*) 21Jan.18
Kirby, A. 21Jan.18
Berry, T. W. 21Jan.18
Dawe, E. C. 23Jan.18
Brannan, W. 24Jan.18
Symonds, E. N. C., *M.C.* 3Feb.18
Gibbs, G. H., *o., a.c.* 4Feb.18
Harper, G. H. J., *M.C.* 8Feb.18
Fleetwood, G. F. 8Feb.18
Savill, L. V. 13Feb.18
Lovegrove, C. G. 24Feb.18
Perrott, R. O. 26Feb.18
Ormerod, C. B. 26Feb.18
Frowen, J. H. 26Feb.18
Bethell, V. L. S. 26Feb.18
Smith, J. Henry, *M.C.* 26Feb.18
Connell, E. S., *M.C.* 26Feb.18
Harris, F. J., v., u. 26Feb.18
Allardyce, J. C. 26Feb.18
Jackson, L. H. 26Feb.18
Voelcker, J. F 29Nov.21 26Feb.18
Mermagen, C. F. 26Feb.18
Wade, R. S. 26Feb.18
Anketell-Jones, S. W., *M.C.* 26Feb.18
Brown, P. W. F., v. (*Spec. Appt.*) 26Feb.18
Constable, W. G. 26Feb.18
Howard, G. E. 26Feb.18
Jones, C. W. F. 26Feb.18
Manners-Smith, L. C. 26Feb.18
Digges, H. G. G. 26Feb.18
Ardern, C. 26Feb.18
Du Bern, M. E. 26Feb.18
Picon, F. 5Mar.18
Somerville, R. A. E., *M.C.* 22Mar.18
Kestin, C. A. 23Mar.18
Shiel, G. L., *M.C.*, *y.* 24Mar.18
Moore, F. V. 30Mar.18
Candy, A. H. J., *M.M.*, *s.* 13Apr.18
Walker, F. McF. 14Apr.18
Odell, G. W., s.s. 19Apr.18
Goldsmith, F., *M.B.E.*, *M.M.* (*Spec. Appt.*) 27Apr.18
Allan, R. W., *M.C.* 30Apr.18
Brettell, W. J. H. 9May18
Smith, G. E., *M.C.* 9May18
Grundy, J., *M.C.*, *M.B.E.* 10May18
Taylor, W. A. 15May18
Lysons, H. D. 22May18
Hounsell, H. A. 22May18
Dillon, F. J. 22May18
Kennedy, Q.A., f.c. 22May18

Lieutenants—contd.

Saalfeld, A. E. [*l*] *s.* 23May18
Cox, B. G. 23May18
Lawrence, H. V. 23May18
Gummer, H. L., *s.* 23May18
White, F. FitzG., c.c. 23May18
More, R. McL. 23May18
Croft, E. A. 5June18
Brissenden, H., *M.C.* (*Spec. Appt.*) 6June18
Moody, W., *M.C.* 13June18
Garred, C. 20June18
Miller, E. C., *O.B.E.* 27June18
Hennessey, T. F. 1July18
Stokes, E. L. 5July18
Nunn, W. J., *M.C.* 6July18
Warner, H. J. (*Empld. Min. of Labour*) 6July18
Lawn, E. J. 11July18
Sloane-Stanley, G. H. 19July18
Frankham, A. 20July18
Dymond, H. 5Aug.18
Godfrey A. J. 6Aug.18
Brown, J. H. 7Aug.18
Wagg, F. W. 7Aug.18
Morgan, C. K. (*Empld. Munk. Duties*) 7Aug.18
Griffin, C. C. 16Aug.18
Otten, H. A., *M.M.* 17Aug.18
Le Gassick, F. N., *M.C.* 17Aug.18
Bear, H. W. 20Aug.18
Tugwell, H. F. L., *M.C.* 23Aug.18
Jones, E. 23Aug.18
Redman, H. 23Aug.18
Martin, S. J. 23Aug.18
Atwill, A. L. 23Aug.18
Denton, R. M. V. 23Aug.18
Mockridge, A. H. 23Aug.18
Horne, G. T. W. 23Aug.18
Miller, A. G. [L] 23Aug.18
Instrall, R. C. 23Aug.18
Wilson, C. P. B. 23Aug.18
Garratt, R. 23Aug.18
Ross, J. G. S. 23Aug.18
Vallance, J. I. 23Aug.18
Rennie, T. S. (*Sp. Emp.*) 23Aug.18
Moffett, W. V. C. 23Aug.18
Fawns, G. C. 23Aug.18
Hemming, W. E. G. 23Aug.18
Clover, W. E. F., M.C., f.c. 23Aug.18
Pelling, A. D. 23Aug.18
Barton, L. I. F. 23Aug.18
Brayden, G. B. A. 23Aug.18
Watson, S. McD. 23Aug.18
French, E. E., *M.C.* 23Aug.18
Little, A. C. W., *M.C.* 23Aug.18
Morley, E. S. 23Aug.18
Penny, M. G., f.c. 8Aug.18
Powell, F. G., *M.M.* 18Sept.18
Blease, T. W. 6Sept.18 5May19

Lieutenants—contd.

Lewis, F. W. 22Sept.18
Chandler, H. R. 6Oct.18
Hewitt, A., *o.d.* 6Oct.18
McNicol, A., *M.C.*, *M.M.* 6Oct.18
Scratchley, J. S. 7Oct.18
Cam, W., *M.C.* 19Oct.18
Buisseret, E. J. 19Oct.18
Crockett, E. K. 20Oct.18
Hardy, T. F., *M C.* 21Oct.18
Cooper, A. E., *M.C.* 30Oct.18
Jackson, J. 30Oct.18
Madden, G. S., *s.* 15Nov.18
Donovan, H. R. (*Empld. Min. of Labour*) 24Nov.18
Bedbrook, H. 27Nov.18
Curry, W. H. 2Dec.18
James, K. H. 6Dec.18
Lejeune, F. St. D. B., f.c. 6Dec.18
Kennett, B. B., o.s., y. 6Dec.18
Wroth, C. 6Dec.18
Bannister, D. W. 6Dec.18
Colyer, W. J. 6Dec.18
Ridlington, H. C., *y.* 6Dec.18
Farthing, H. H. 6Dec.18
Rooke, S. T. 6Dec.18
Brown, R. E., f.c. 6Dec.18
Eastwood, E. B. 6Dec.18
Hoare, C. R. F. 6Dec.18
Goodger, H. W., *y.* 6Dec.18
Sterling, F. H., *M.C.* 6Dec.18
Crouch, C. H., *M.C.* 6Dec.18
Gleeson, F. [*l*] (*Spec. Appt.*) 6Dec.18
Fayrer, W. G. J. 6Dec.18
Edge, R. St. G. 6Dec.18
Bicknell, C. G., *M.C.* 6Dec.18
Witherow, T. M. 6Dec.18
Brine, E. G. 6Dec.18
Earnshaw, C. A. 6Dec.18
Lang, J. A. 15Dec.18
Halls, T., *M.C.* 18Dec.18
O'Neill, J. H. 22Dec.18
Goldsmith, S. J. 23Dec.18
Lilly, T. P., *a.c.* 23Dec.18
Kalls, H. C. 26Dec.18
Grant, C. D. 30Dec.18
Blyton, A. W. 4Jan.19
Michell, D. B. 4Jan.19
Seal, G. W., M.C., M.M. 6Jan.19
Spragg, L., *M.C.* 7Jan.19
Wallace, B. Edward 18Jan.19
Worsfold, A. 18Jan.19
Emptage, E. E. 22Jan.19
Crane, H. S. 24Jan.19
Bradley, J. 11Feb.19
Martin, L. J. 21Feb.19
Hutcheon, A. G. 23Feb.19
Flood, F. W., f.c. 23Feb.19
Laurie, C. J., *M.C.* Bartlett, F. C. 2Mar.19
Wilde, J. A. 11Mar.19
Bingham, J. W. 25Mar.19
Woodyatt, H. L. B. 28Mar.19
Jones, L. M., *y.* 28Mar.19
Matthew, E. M., u. 28Mar.19

Lieutenants—contd.

Boyt, W. D. 28Mar.19
Parkes, J. A. 28Mar.19
Tanner, J. H. 28Mar.19
McRobie, G. D. R. (*Spec. Appt.*) 28Mar.19
Saunders-Jacobs, G. T. (*Spec. Appt.*) [*l*] 28Mar.19
Moorhouse, S. J. H., *o.d.* 28Mar.19
Graham, E. I. 28Mar.19
Hickman, J. B., M.C., *o.s.* 28Mar.19
Munts, A. G. S., *M.C.* (*Spec. Appt.*) 28Mar.19
Curties, R. A. 28Mar.19
Jagoe, H. E. 28Mar.19
Cook, R. W. H., f.c. 28Mar.19
Francis, L. B. 28Mar.19
Sparks, W. R. I. 28Mar.19
Robinson, H. 28Mar.19
Cunningham, E.C. 28Mar.19
Miller, A. E. 2Apr.19
Jordon, A. H., *D.C.M.*, *s.s.* 3Apr.19
Wright, J. 3Apr.19
Goodman, R., *D.C.M.* 8Apr.19
Nethery, W. C. E. 18Apr.19
Payne, J. W. 14May19
Boston, G. 17May19
Ward, L. R., *M.C.* 21May19
Richards, J. H. W. G. 21May19
Hevey, F. 23May19
Quinn, E. J. 28May19
Carr L., *M.C.* 7June19
Chimes, W. E. G. (*Record Office*) 24June19
Macdonald, A. G. 1July19
Kelly, C., *M.C.*, *M.M.* (*Spec. Appt.*) 7July19
Alexander, S.W. 9July19
White, H. 19July19
Day, H. 24July19
Earle, R. J., u. 25July19
Stephenson, W. T., f.c. 25July19
Dickie, H. A. 25July19
Bolt, E. M., *y.* 25July19
Williams, H. D. 25July19
Smith, J. A. 25July19
Capron, F. F. 25July19
Marsland, R. B. 25July19
Weidemann, F. A. G. [L] 25July19
Aucott, B. 25July19
Evans, W. O'C. 25July19
Kenny, J. W. 25July19
Keane, A. C. 25July19
Nightingale, R. D., *M.C.* 25July19
Palin, G. T., *M.C.* 25July19
Holbrook, N. W. 25July19
Simonds, R. M. H. 25July19
Walsh, G. P. 25July19
Grey, G. C. G. 25July19

Digitized by Google

Royal Regiment of Artillery.

Royal Garrison Artillery—*contd.*

Lieutenants—contd.

Freeman, H. G. 26July19
Sherriff, G. 26July19
Courtenay, G. W. 26July19
Stalkartt, C. M. B. (Spec. Appt.) 26July19
Rivett, F. W., *M.C.*, 27July19
Swan, O. 31July19
Deptford, W. 5Aug.19
Kirtland, B. H. 6Aug.19
Stock, S. M. 7Aug.19
Adam, G. A. 19Aug.19
Goodwin, E. G. M. *M.* 04Sept19
Cooper, F. A. L. 20Sept.19
Davidson, A. H., M.M. 4Oct.19
Lilly, J. 4Oct.19
Rist, H. A. 5Oct.19
Elcomb, H. G. 10Oct.19
Oraney, C. E., o.o. 14Oct.19
Venables, W. *D.C.M.* 26Oct.19
Harwood, A. F. 30Oct.19
Primmer, H. R. 1Nov.19
Sexton, A. 1Nov.19
Quickenden, R. 1Nov.19
Bond, A. C. 1Nov.19
Bigg, J. T. 7Nov 19
Haslewood, W. G. 15Nov.19
Maskell, E. C. W. 19Nov.19
Jutilane, J. 20Nov 19
Cadman, J. 29Nov.19
Shaw, J. C. H., o s. 6Dec.19
Pengelly, W. E. 6Dec.19
Ede, C. W. a.c. 6Dec.19
Paterson, H. M., u. 6Dec.19
Williams, P. 6Dec.19
Way, G. R. 6Dec.19
Davies, F. W. 6Dec.19
Dupuis, R. D. B. 6Dec.19
Maltby, H. P. 6Dec.19
Syme, R. N. 6Dec.19
Stoddart, E. 6Dec 19
Johnson, T. W. M. (Rapid. R.E.) 6Dec.19
Gibson. W. L., *s.* 6Dec.19
Hardy, H. A. 6Dec.19
Parsons, A. R. E. 6Dec.19
Henderson, A. W. 6Dec.19
Chapman, O. E., t.c. 6Dec.19
Barford, B. C. 6Dec.19
Davies, E. L'E. 6Dec.19
Barrett, C. C. 6Dec.19
Peart, J. C. B. 6Dec.19
Parkes, G. 6Dec.19
Stansby, D. [1] *t.s.* 6Dec.19
Boswell, J. S. 6Dec.19
Jenkins, L. G. O. 6Dec.19
Malet, G. E. G. 6Dec.19
Mears, W. H. 6Dec.19
Sinclair, J. P. H. 6Dec.19
Smith, G. S. B. 6Dec.19
Williamson, L. A. 6Dec.19
Oxley, M. S. 6Dec.19
Cook, W. G. 6Dec.19
Suddick, R. H. 13Dec.19
Boyle, L. H. 16Dec.19
Thornton, W. H. 24Dec.19
Williams, H. (*Record Office*) 26Dec.19
Height, W. A. 1Jan.20
Coxon, R. A. 1Jan.20
Dunn, J. 2Jan.20
Skelton, R. E., *o., a c.* 11Jan.20
Patman, A. R. 14Jan.20
Russell, A. E. 15Jan.20

Lieutenants—contd.

Walker, A. A. 16Jan.20
Daly, J. 1Feb.20
Woods, J. 7Feb.20
Harker, F. C. (*Spec. Appt.*) 21Feb.20
Lushington, P. J. 20Mar.20
Cutforth, L. E. 20Mar.20
Firth, J. E. A. 20Mar.20
Bryant, C. H. 20Mar.20
Broad, W. 20Mar.20
Dalton, W. B. 20Mar.20
Macleod-Carey, C. C. M. 20Mar.20
Topham, F. B. 20Mar.20
Herron, R. L. 20Mar.20
Lang, E. G. 20Mar.20
Clayton, E. H. 20Mar.20
Mitchell, G. W. 20Mar.20
Spearman, H. E. J. (*Spec. Appt.*) 20Mar.20
Thomson, G. R. (*Spec. Appt.*) 20Mar.20
Edgecombe, R. A. S. 20Mar.20
Kaye, J. W. 20Mar.20
Woodward, L. H. de C. 20Mar.20
Watkins, H. W. 20Mar.20
Fawcus, C. L. D. 20Mar 20
Timms, T. W. L. 23Mar.20
Kekewich, A. G. 14Apr.20
Dopson, N. H. 28Oct.20
Riddington, J. H. 26Jan.21
Stonhouse-Gostling, P. le M. S. 22Jan.21
Pearson, S. R. 22Jan.21
Watkinson, G. L. 22Jan.21
Dowswell, H. C. 22Jan.21
Ronald, A. J. D. 22Jan.21
Oswell, E. H. 22Jan.21
Porter, P. G. H. 22Jan.21
Oakley, C. V. 22Jan.21
Jillings, G. E. 22Jan.21
Richards, C. W. B. 22Jan.21
Hogben, R. T. O'N. 22Jan.21
Saunders-Jacobs, A. B. 22Jan.21
Dunbar, G. E. 22Jan.21
Southern, P. W. 22Jan.21
Todd, A. C. 22Jan.21
Hardie, I. G. G. S. 22Jan.21
Gubbins, M. E. 22Jan.21
Barni, C. A. 22Jan.21
Dowman, J. P. G. 22Jan.21
Boyle, C. L. 22Jan.21
Rees-Webbe, H. H. N. 22Jan.21
Carter, L. P. 22Jan.21
Miller, K. C. 22Jan.21
Strong, E. I. E., u. 22Jan.21
Poland, R. H. 22Jan.21
Rybot, F. J. C., f.o. 22Jan.21
Cottier, H. H. 22Jan.21
Collier, R. D. T. 27Apr.21
Langhorne, E. W. 30May21
Lambooy, A. P. 17July21
Treays, W. H. 17July21
Truscott, H. B. 17July21
Dwivedi, J. J. 17July21
Abinett, W. G. 17July21
Capell, B. A. 17July21
Hunt, C. 17July21
Morton, F. K. o.s. 17July21
Bartholomew, P. A. (*Expll. Estab., Shoeburyness*) 17July21
Anthony, H. H. 17Dec.21
Davey, G. R. K. 17Dec.21

Lieutenants—contd.

Cleeve, A. J. E. 17Dec.21
Bourke, H. S. J. 18Dec.21
Feneley, C. E. 18Dec.21
Waters, J. R. 18Dec.21
Smith, I. K. (*Spec. Appt.*) 18Dec.21
Bruford, F. L. 18Dec.21

(*For Special Reserve Officers employed see Cols.* 606-636)

2nd Lieutenants.

Rowe, S. E. 18Nov.18
Daunt, B. 15July20
Kimmitt, G. R. 15July20
Speechly, G. K. 15July20
Hinds, C. D. 15July20
Owen, D. A. 15July20
Momber, A. T. M. E. 15July20
Barge, J. F. 15July20
Richards, C. G. 16July20
Brown, E. G. 16July20
Meats, G. W. 28Dec.20
Hemming, W. W. 29Dec.20
Way, E. E. H. 29Dec.20
Aylmer, C. 29Dec.20
Mercer, L. W. 29Dec.20
Oldfield, E. A. L. 29Dec.20
Dickinson, A. B. de C. 29Dec.20
Maddox, R. H. 29Dec.20
Gyde, W. J. 29Dec.20
Caple, H. F. D. 29Dec.20
Callin, J. T. P. 29Dec.20
Cobbold, R. C. 29Dec.20
Bellamy, A. T. 29Dec.20
Ross, H. A. N. 29Dec.20
Gould, H. C. 29Dec.20
Spedding, J. E. 29Dec.20
Mac Neece, J. F. D. 29Dec.20
Fendall, W. P. 29Dec.20
Dobbin, R. W. 15July21
Lindesay, E. M. 15July21
Hayes, H. A. 15July21
Crawford, J. M. L. 15July21
Eyre, F. C. 15July21
Hall, H. L. C. 15July21
Winch, C. G. M. 15July21
Turnbull, L. C. 15July21
Phayre, R. A. 15July21
Nicol, W. P. 15July21
Paul, C. R. 15July21
Greig, R. B. 15July21
Firbank, L. T. 15July21
Hooper, W. H. 15July21
Chesney, M. J. P. 15July21
Bromley-Kemp, A. L. 15July21
Watson, C. B. G. 15July21
Beville, C. H. 15July21
Parkinson, A. P. M. B. 15July21
Donaldson, J. B. 22Dec.21
Bean, R. L. 22Dec.21
Phillips, C. 22Dec.21
Horwood, K. 22Dec.21
Bannatyne, F. W. N. 22Dec.21
Fazil, I. 22Dec.21
Saunders, M. D. S. 22Dec.21
Crowe, J. P. 22Dec.21
Howard, E. A. 22Dec.21
Tennant, T. B. L. 21Dec.21
Herbert, E. O. 22Dec.21

(*For Special Reserve Officers employed, see Cols.* 663-686)

Adjutants.

Pym, J. A., *M.C., Capt.* 26July19
Ritter, J. A., *capt.* 4Aug.19
Garratt, L. F., *D.S.O., M.C., Capt.* 12Aug.19
Wildey, A. W. G., *M.C., capt.* 24Sept.19
Kellie, R. H. A., *M.C., capt.* 13Oct.19
Joll, L. D., *M.C., capt.* 3Nov.19
White, G. F. C., *D.S.O., maj.* 7Jan.20
Wordsworth, R. G., *maj.* 20Jan.20
Caldecott, E. L., *D.S.O., Maj.* 20Jan 20
Nicolls, O. C. C., *maj.* 22Jan.20
Hare, J. W., *D.S.O., maj.* 11Feb.20
Burney, A. E. C., *D.S.O., M.C., maj., bt. lt.-col.* 13Feb.20
Rowe, W. B., *D.S.O., maj.* 16Feb.20
Jarrett, A. F. V., *M.C., maj., bt. lt.-col.* 1Mar.20
Mackintosh, W. A. O. C., *D.S.O., maj.* 3Mar.20
Halford, E. S., *maj.* 1Apr.20
Watson, E. V., *D.S.O., Maj.* 6Apr.20
Ryan, F. T., *maj.* 13Apr.20
Chambers, F. G., *Capt.* 14Apr.20
Wiltshire, P. S., *Maj.* 21Apr.20
Mead, S., *D.S.O., Maj.* 29May20
Hickling, C. L., *D.S.O., maj.* 1June20
Bagnall, H. G., *D.S.O., maj.* 1June20
Macleay, D., *maj., bt. lt.-col.* 8June20
à Beckett, W. H. F., *maj.* 18Sept.20
Pfeil, F. W., *M.C., capt.* 12Sept.20
Clarke, R. H., *maj.* 14Sept.20
MacWatt, S. L., *D.O., M.C., capt.* 28Sept.20
Henry, R. G., *capt.* 1Oct. 20
Keene, H. N. J., *M.C., Capt.* 24Nov20
Dobbyn, G. H. W., *maj.* 15Dec.20
Buchan, D. A., *D.S.O., capt.* 17Mar.21
Barkworth, J. S., *maj.* 5May21
Heath C. J., *maj.* 9June21
Parrington, L., *M.C., capt.* 18June21
Dutton, R. M. L., *O.B.E., M.C. t., maj.* 18Sept.21
Cooke, J. G. M. B., *M.C., Capt.* 18Sept.21
Eberll, F. H., *Capt.* 25Oct. 21
Woolcombe, F. R., *M.C., capt., bt.-maj.* 1Dec.21

Digitized by Google

Royal Garrison Artillery—*contd.*

Temporary and Acting Lt.-Colonels.

⊗Rawlinson, A., *C.M.G., C.B.E., D.S.O.* 4Dec.15
9May17

Temporary Lieutenants.

Warsing, E. B. F. 22July17
1Apr.16
Johnston, D., *o.d.* 1Dec.19
Whitfield, L. E. 1Apr.20

Temporary 2nd Lieutenants.

⊗West, J. T., *M.M.* (*Empld. A. E.C.*) 28 Oct. 18

Royal Artillery.

DISTRICT OFFICERS.

† *Serving under Royal Warrant 22 Nov. 21.*

Majors.

Allen, R. H. (*Spec. Appt.*) 19July15
Cope, E. R. 18Dec.19
Brewster, R. E. B. 1Apr.20
3June19
Spinks, G. C. 6Dec.20
Reid, D. 7Dec.20
Aggett, W. E. (*Art. Coll.*) 28Mar.21
Stevens, E. J., O.B.E., *e.s.* 27Jan.22
Pawson, W. 27Jan.22

Captains

Everton, W. T. A., M.C., *e.* 22Sept.18
Broadhurst, O. 22Sept.18
Lyle, J. 22Sept.18
Bolton, F., M.B.E., *m.a.* 18Dec.18
Cockaday, W. G. C., *M.C.* 18Dec.19
Kershaw, C. H. 18Dec.19
Martin, Robert, *M.B.E.* 18Dec.19
Slade, E. 18Dec.19
Farrow, A. E. 18Dec.19
Harris, C., *M.C.* (*Quay Supt.*) 28Jan.20
Syrett, F. G. (*Art. Coll.*) 1Feb.20

Captains—contd.

Sell, W. J. 29Feb.20
Walker, T. H., *M.C.* 7Apr.20
Owen, E. (*Empld. Min. of Munitions*) 22Nov.20
†*Warton, H. C.* (*War Office*) 9Dec.20
Fulcher, G. H. T. 7Dec.20
Tompkins, J. W., M.C (⊗*Maj.* 17 *Mar.* 17) 16Dec.20
Easton, W. T. J. 28Mar.21

Lieutenants.

Wales, A. H., M.C., *e.* 20June14
Webb, C. G. F., *M.C.* 15Oct.14
†Howe, C. A. 5Dec.14
Coleman, J. T. (*Inspn. Staff* 16 *June* 16) 5Dec.14
†*Eyeroft, A.*, M.B.E. 17Dec.14
†Hyde, H. T. 29Jan.15
†*Stallan, H. A.*, M.B.E. 7Feb.15
†McCartney, L. J. 5June15
†Hesketh, A. J. 30June15
†Coombes, G. 16July15
†Ramsay, J., *M.C.* 2Sept.15
Fraser, A. A. 30Nov.15
†*Gairner, P. W. N.* (*Inspn. Staff*) 4Mar.16
†Parsons, W. 14Mar.16
†Temple, F. W., *M.C.* 6Mar.18
9June15
†*Abl, F.* (*Capt. Instr. in Gunn.*) 25June15
9June15
†*Allen, F. J.* 21Jan.19
1July17
†Lee, H. 22Sept.18
Cooper, J. N. (*Inspn. Dept.*) 21Nov.18
†Prior, W. F. 21Nov.18
†*Merrells, G. E.* (*Personal Asst., &c., Supt. of Design*) 26Nov.18
†Chester, J. A. 26Nov.18
†Old, J. (*Art. Coll.*) 26Nov.18
Young, F. G. 26Nov.18
†Blount, W. J. 26Nov.18
†Spencer, C. N. 26Nov.18
†Saxby, W., *M.C.* 26Nov.18
25Sept.18
†Templeton, F. 26Nov.18
†Ambrose, M. 26Nov.18
†Attoe, T. G. 26Nov.18
†Hurst, R. 26Nov.18
†Finucane, F. C. 26Nov.18
†Bartrip, E. A., *s.* 26Nov.18
†*Taggart, P.* (*Empld. Inspn. Dept.*) 26Nov.18
†Rees, F. T., *D.C.M.* 26Nov.18
†Underwood, H. 26Jan.19
9June15
†Hirst, H. W. 6Dec.20
†Stewart, W. F. 7Dec.20
†*Ball, W. J.* 16 Dec.20
17Jan.19
†Ford, W. T. 19Mar.21
†Wark, H., *M.B.E.* 28Mar.21
†*Broadhurst, G. S.* 1July21

Quarter-Masters.

Fulcher, G. A., *O.B.E., r.g.a., e.* 1Apr.01
lt.-col. 3June19
Shean, W., *M.B.E., r.g.a. s.* 1Nov.07
maj. 3June17

Quarter-Masters—contd.

Robinson, W. C., *r.f.a.* 18May11
capt. 1July17
Smith, D. W., *M.B.E.* 4Oct.11
r.g.a., capt. 1July17
Skinner, J. H., *r.g.a.* 6Jan.12
capt. 1July17
Armstrong, T., *r.g.a.* 10Apr.12
capt. 1July17
Ashweek, W. F., *r.g.a.* 27Apr.12
capt. 1July17
Griffin, A. J., *M.B.E.* 27Apr.12
r.f.a., capt. 1July17
Phillips, W. J., *O.B.E., r.h.a.* 18May12
capt. 1July17
Williams, R. E., *r.f.a.* 11Sept.12
capt. 1July17
Bates, F. J., *r.g.a.* 14Sept.12
capt. 1July17
Yates, J. C., (*Art. Coll.*) *r.g.a.* 14Sept.12
capt. 1July17
Doyle, J. C., *r.g.a.* 9Oct.12
capt. 1July17
Nightingale, T. G. H., *M.B.E., r.f.a.* 18Jan.13
capt. 1July17
Kerrison, T. W., *r.g.a.* 23Apr.13
capt. 1July17
Joy, H. A., *O.B.E., s.* 30Dec.14
capt. 30Dec.17
Hesketh, W. H., *M.B.E., o.d.* 11Feb.15
capt. 11Feb.18
Johnston, S. J. 25Apr.15
capt. 25Apr.18
Gauntlett, F. W. 10Feb.16
capt. 10Feb.19
Swinerd, H. J., *M.B.E.* *lt.* 23Nov.16
Mahon, A. H., *lt.* 15Dec.16
Baillie, R., *M.B.E., lt.* 21July17
Poffley, B. H., *lt.* 16Nov.17
Coombes, W. J., *M.B.E., lt.* (*Spec. Appt.*) 5Nov.18
Palmer, W. 12Nov.18
capt. 3Nov.17
Adams, C. E. 7Jan.19
capt. 7Jan.19
Jones, R., *M.C., lt.* 24Jan.19
James, C. H., *lt.* 20Feb.19
Sheppard, H. W., *lt.* 17Jan.20
lt. 1July17
Goble, W. E., *M.B.E., lt.* 27May21

Director of Music.

Stretton, C. E., *M.V.O., lt.* 22Feb.17

⊗ Acting.

Digitized by Google

Royal Regiment of Artillery.

ROYAL FIELD ARTILLERY.

MILITIA.

Majors.

p.s. ✕Sherlock, E., *M.O.* (1) (*Empld. 5 Aug.* 14), (*Instr. R.F.A.*) 16Nov.15
p.s. ✕Robson, J. S. 16Nov.15
Wall, M. D., ret. pay (*Res. of Off.*), s. (*Empld. 5 Aug.* 14) 16Nov.15
✕Burnett-Stuart, G. E., *D.S.O.*, Lt. ret. pay (*Empld. 5 Aug.* 14) 24May15

Captains.

p.s. Hallowes B. H. C. (*Empld. 26 Nov.* 14) s. 13June08
✕Cushen, E. W. (*a*) p.v.s. 25 Oct. 05 28Mar.19

Captains—contd.

Adcock, G. H. J. (*Empld. 5 Aug.* 14) 30Oct.14
p.s. ✕Browne, M. G. (*Empld. 5 Aug.* 14) 30Oct.14
Voysey, R. A. E. (q) (*Empld. 5 Aug.* 14) 30Oct.14
Duff, W. L. C. (*Empld. 5 Aug.* 14) 8Aug 16
✕Wilson, H. J. M., *M.C.*, s.a. 8Aug.16
✕Arbuthnot, R. W. M., *M.C.* (*Empld. 5 Aug.* 14), 8Aug.16

Captains—contd.

Furlong, G. O. (*Empld. 5 Aug.* 14) 2Nov.17
✕Dyson, W. G., *M.C.* (*Empld. 5 Aug.* 14) 2Nov.17
✕Gaunt, O., *M.C.* (*Empld. 5 Aug.* 14) 2Nov.17
✕Pullen, J. W (*Empld. 5 Aug* 14), *Adjt.* 2Nov.17

Lieutenants.

Arnold, A. J. 9Dec.18
Barrie-Panton, J., s. 1July17
Dainsree, A. R. L. (@ *Capt.* 20 *June*21) 1July17
Burke, W. W. 1July17
Thomas, C. 1July17
Wetherspoon, A., o.d. 1July17
Hogben, G. D. 14July17

Lieutenants—contd.

Hill, C. J. K., p.d. 21July18
Brewer, B. D. M. 2Dec.16
Bryant, C. J. 22Dec.18
Mullenger, J. C. 24Dec.18
Newman, F. A. 17Feb.19
✕Davies, T. H. 21Mar.19
Hutchison, J. 12May19
Cochrane, S. F. 17May19
Mitchell, W. G. (*Spec. Empld.*) 15June19
Cronin, J. (*Courts Martial Offr.*) 6July19
Bevis, H. W., (@*Capt.* 30 *Apr.* 20) e.d. 21July18
Gordon, B. H. 9Aug.19
Sweatman, O. 28Sept.19

2nd Lieutenants.

ROYAL HORSE ARTILLERY.

DEPOT, WOOLWICH.

Maj. (Bt. Lt.-Col.) Findlay, C. B., *M.C.*
Capt. Jackson, E. H. P.
Lt. Heath, G. W. E., *M.C.*
Lt. Robinson, C. J.
Lt. Pridham, J. E. (attd.) *r.f.a.*
Qr.-Mr. Goble, W. E., *Lt.*

ROYAL ARTILLERY RIDING ESTABLISHMENT, WEEDON AND WOOLWICH.

Lt.-Col. Jelf, W. W., *C.M.G.*, *D.S.O.*, *r.h.a.*
Maj. Walwyn, C. L. T., *D.S.O.*, *O.B.E.*, *M.C.*, R.H.A.

Adjutant.

Maj. Rickards, G. A., *D.S.O.*, *M.C.*
Capt. & Bt. Maj. Cavenagh, T. F., *M.C.*, *r.h.a.*
Capt. Barry, F., *r.h.a.*
Capt. De Fonblanque, E. B., R.G.A.

Lt. Elliot, G. F., *M.C.*, *r.h.a.*
Lt. Campbell, J. C., *M.C.*, *r.h.a.*
Lt. Hedges, G. P., *M.C.*, *r.h.a.*
Lt. Garland, F. E., *r.h.a.*
Lt. Morrison, H. G., *M.C.*, *r.h.a.*
Lt. Brunker, C. H. M., *r.h.a.*
Lt. Holt, G. W., *D.S.O.*, *M.C.*, *r.h.a.*
Lt. Cleeve, F. C. F., *M.C.*, *r.f.a.* (attd.)

ROYAL FIELD ARTILLERY.

Reserve Brigades.

I. Reserve Brigade.
Newcastle-on-Tyne.

Lt.-Colonel.
Allardyce, J. G. B., *D.S.O.*

Adjutant.
Capt. A. J. Wark, *R.F.A.*

501st Battery.
Maj. Warren, W. R., *O.B.E.*, *D.S.O.*
Capt. (Bt. Maj.) Harbord G. M., *M.C.*
Lt. Chown, M.
Lt. Fisher, H. W., *M.C.*
Lt. Weigall, E. T.
Lt. Nichols, C. E.

502nd Battery.
Maj. Bower, H. G. L.
Capt. Peskett, A. H., *M.C.*
Lt. Treeby, F. W.
Lt. Sayer, R. H., *D.C.M.*
Lt. Mollindinia, A. W.
Lt. Brown, G. H.

No. 1 Depôt.
Capt. Bishop, C. B. J.
Lt. (D.O.) Ambrose, M.
Qr.-Mr. Sheppard, H. W., *lt.*

II. Reserve Brigade.
Preston.

Lt.-Colonel.
Browne, E. W.

Adjutant.

503rd Battery.
Maj. Dunbar, J. C., *D.S.O.*
Lt. Keating, W. F.
Lt. Bareham, V. A.
Lt. Wilkins, J. S.
Lt. Thomas, P.
Lt. Peter, G. A. C., *M.C.*

504th Battery.
Maj. Ommanney, C. H.
Capt. Harrison, H. T., *M.C.*
Lt. Thorp, S. R.
Lt. Churchill, B. H., *M.C.*
Lt. Emberson, A. W.

No. 2 Depôt.
Capt. (D.O.) Cockaday, W. G. C., *M.C.*
Lt. Simpson, H.
Qr.-Mr. Jones, E., *M.C.*, *lt.*
R.M. Pepper, H., *Lt.*

III. Reserve Brigade.
Fort Fareham.

Colonel.
Lt.-Col. Cameron, O. S., *D.S.O.*

Adjutant.
Capt. Thompson, L. F., *M.C.*

505th Battery.
Maj. Duke, B. L., *D.S.O.*, *O.B.E.*
Maj. Martin, E. T.
Lt. Powell, W. H., *D.S.O.*
Lt. Napier, C. M.
Lt. Hurd, W.
Lt. Botterill, W. R.

506th Battery.
Maj. & Bt. Lt.-Col. Clayton, W. A.
Capt. Rendle, R. H.
Lt. Turner, R.
Lt. Day, H. L. V.
Lt. Leigh, R. F.
Lt. Pigott, H. F.. *M.M.*

No. 3 Depôt, Fort Brookhurst. Gosport.
Capt. Gee, E. G.
Qr.-Mr. Pomfey, R. H., *lt.*
R.M. Bastyan, S. J., *O.B.E.*, *Lt.-Col.*

IV. Reserve Brigade.
Woolwich.

Lt.-Colonel.
Asser, V., *C.M.G.*, *D.S.O.*

Adjutant
Maj. Eddis, L. A.

507th Battery.
Maj. Hayley, W. B., *D.S.O.*
Capt. Danby, W. A.
Lt. Beardsley, A. S.
Lt. Clarke, D. W.
Lt. Rayner, E. C., *M.C.*

508th Battery.
Maj. R. ff. Powell, *D.S.O.*
Capt. Hagan, L.
Lt. Montgomery, G. W. C.
Lt. Wheeler, G. R.
Lt. Carbutt, N. J. O., *M.C.*

No. 4 Depôt.
Capt. (D.O.) Farrow, A. E.
Lt. Stretton, E. C., *M.V.O.*
Dir. of Music
Qr.-Mr. Adams, C. E. (*Capt.*)

@ Acting.

Digitized by Google

Royal Regiment of Artillery.

Royal Field Arty. Res. Brigs.—*contd.*

V. Reserve Brigade.
Woolwich.
Lt.-Colonel.
Gayer-Anderson, T. G., *C.M.G., D.S.O., p.s.c.*
Adjutant.
Maj. Binney, F. B.

503th Battery.
Maj. Esmonde-White, J.
Lt. Dewey, H. G., *M.C.*
Lt. Garland, J. S.
Lt. Coulter, F. J., *M.C.*

510th Battery.
Lt. Crawford, S. W. K.
Lt. Douglas, E. H. E.
Lt. Wren, H. G. C.

No. 5 Depôt.
Maj. Nixon, *Sir* C. W., *Bt., D.S.O.*
Qr.-Mr. Nightingale, T. G. H., *M.B.E., capt.*
Capt. (D.O.) Bell, W. J.

VI. Reserve Brigade.
Edinburgh.
Lt.-Col. Queripel, L. H., *C.M.G., D.S.O.*
Adjutant.
Lt. Munro, A. J. R.

511th Battery.
Maj. Plummer, M. V., *D.S.O.*
Capt. Tabor, A. R., *M.C.*
Lt. Humphrey, F. E.
Lt. Stoakes, G. F.
Lt. Le Maistre, G. A.

512th Battery.
Maj. Muirhead, M., *D.S.O.*
Maj. Gottwaltz, R. L.
Capt. Ritchie, H. G.
Lt. Hewitt, H. H.
Lt. Dangerfield, E. P.
Lt. Auld, S. C.

No. 6 Depôt.
Capt. (D.O.) Martin, R., *M.B.E.*
Qr.-Mr. Johnston, S. J. (*capt.*)

ROYAL GARRISON ARTILLERY.

Reserve Brigades.

I. Reserve Brigade.
Woolwich.
Lt.-Col. Finch, G. F. C., *D.S.O.*
Adjt. Jarrett, Maj. (*Bt. Lt.-Col.*) A. F. V., *M.C.*
Maj. & Bt. Lt.-Col. Maitland-Addison, J. F. E. N., *p.s.c.*
Lt. Miller, A. R., R.G.A.
Lt. Ridlington, E. C.

531st Battery.
Maj. Hibbert, S. E.
Capt. Teasdale, H. W.
Lt. Leslie, H. F.
Lt. Croft, E. A.
Lt. Harper, G. H., *M.C. M.M.*
Lt. Millar, P. P.

532nd Battery.
Maj. Riach, G. H.
Maj. Healing, N. C., *D.S.O., M.C.*
Capt. Strachan, S. C.
Capt. Kennedy, A. S. C.
Lt. Cooper, A. E., *M.C.*
Lt. Fenn, W. J., *D.C.M.*
Lt. Stansby, D.

No. 2 Depôt.
Woolwich.
(*Commanded by O.C. I. Reserve Brig.*)
Capt. Bignell, R. G.
Lt. (D.O.) Howe, C. A.
Capt. & Qr.-Mr. Gauntlett, F. W.

II. Reserve Brigade.
Catterick.
Lt.-Col. Swettenham, W. A. W., *C.B.E.*
Adjt. Henry, H. G., *capt.*
Lieut. Maconochie, H. A.
Lt. Fayrer, W. G. J.

533rd Battery.
Maj. Mascall, M. E.
Capt. Poole, H.
Lt. Eastwood, R. B.
Lt. Evans, E. A.
Lt. Griffiths, W. H.
Lt. Boston, G.

534th Battery.
Maj. Lecky, M. D.
Capt. R. C. M. Mayne, *M.C.*
Lt. F. Hevey.
Lt. Denton, R. M. V.
Lt. H. Day.
Lt. Aucott, B.

No. 1 Depôt.
Catterick, Yorkshire.
(*Commanded by O.C. II. Reserve Brig.*)
Capt. Mair, W.
Lt. (D.O.) Coleman, J. T.
Qr.-Mr. Williams, E. E., *Capt.*

No. 3 Depôt.
Citadel, Plymouth.
Maj. Garrett, E. C.
Maj. (D.O.) Reid, D.
Capt. Jones, A. E., *M.C.*
Lt. Lang, J. A.
Lt. Candy, A. H. J.
Qr.-Mr. Bates, F. J., *capt.*

No. 4 Depôt.
Great Yarmouth.
Maj. & Bt. Lt.-Col. Russell, A. G.
Capt. and Bt. Maj. Pargiter, R. B.
Lt. Murley, W. A., *M.C.*
Lt. (D.O.) Hyde, H. T.
Qr.-Mr. Armstrong, T., *capt.*

HONG KONG–SINGAPORE ROYAL GARRISON ARTILLERY.

Subadar Majors.
Bhan Singh .. 6May20

Subadars.
Alim Sher, *M.C.* .. 26Dec.16

Subadars—contd.
Muhd Khan .. 14Apr.20
Ghulam Hassan .. 6May20
Nur Muhd 17Apr.21

Jemadars.
Jewa Singh .. 26Oct.04
Wassawa Singh .. 7Apr.15

Fatteh Singh .. 8June17
Piran Ditta .. 14Apr.20
Nawab Singh .. 14Apr.20
Mangal Singh .. 8June20
Lal Khan .. 6May20
Piran Ditta, *D.C.M.* 17Apr.21

Digitized by Google

ROYAL GARRISON ARTILLERY.

MILITIA.

Precedence by Counties.

1. The Antrim. 2. The Cork.

The Antrim.

(*See page xlii. as to honorary Army rank granted on account of Militia embodiment.*)

Hon. Colonel.

Shaftesbury, The Earl of, K.P., K.C.V.O., C.B.E. (*Col. Res. of Off.*) (*Hon. Brig.-Gen. in Army*) *t.a.* 7June13

Majors.

p.s. Baird, W. 11Aug.08
p.s. Hill, F. G., *O.B.E.* (I) 5Aug.14

Captains.

p. Cowan, F. R. P. 14May07
p.s. ✕Dobbs, A. F. 23July08
p.s. ✕Brenan, G. (*H*) 1May08

Captains—contd.

p.s. ✕*Glasson, B.*, M.C., *s.o.* 8Aug.16
Barras, H. W., M.B.E. 8Aug.16
✕Heslet, C. O., *D.S.O.* 8Aug.16
Gilliland, W. H. (*Junior Administrative Offr., Gold Coast*) 8Aug.16
✕*Crawford-Clarke, R. W. B.*, M.C. 3Nov.17
Rogers, C. V. 3Nov.17

Lieutenants.

McCay, J. S. C. 8Aug.14

2nd Lieutenants.

Instructor of Artillery.

Adjutant.

The Cork.

(*See page xlii. as to honorary Army rank granted on account of Militia embodiment.*)

Hon. Colonel.

Bandon, The Earl of, K. P. 13July08 21July19

Lt.-Colonel.

p.s. ✕Jobson, M. B., (*H*) (A) (I) 7Nov.18

Major.

p.s. ✕Scantlebury, V. J. (I) (*Hon. 2nd Lt. in Army*) 7Nov.18

Captains.

p.s. Morgan, J. R. T. 1Jan.09

Captains—contd.

p.s. Tivy, G. L. W. 8Aug.16
Linley-Howlden, E. C. 3Nov.17

Lieutenants.

Instructor of Artillery.

Graham, G. W., *capt.* 26Apr.14

Adjutant.

Quarter-Master.

Supplementary Officers.

Majors.

p.s. ✕Brooke-Hitching, F. M., *late* Lt. R. War. R. ● (*H*) (*Empld.* 4 *Aug.* 14) 30Oct.14
bt. lt.-col. 1Jan.19

p.s. ✕Fenner, H. H. (*Hon. Lt. in Army*) 1May17

Captains.

Dwerryhouse, A. R., TD, *p.* (*A*) 3Jan.15

Captains—contd.

Pepper, J. G. W. (*Empld. 5 Aug.* 14) 8Aug.16

Gonne, V. C. M. (*Empld. 5 Aug.* 14) 3Nov.17

✕O'Farrell, G. H. M. (*Empld. 5 Aug.* 14) (●*Capt. R.G.A. 10 Oct.* 17) 3Nov.17

Mills, V. H. 3Nov.17

Lieutenants.

✕King, W. D., *M.C.* 11Nov.17

Lieutenants—contd.

✕Calder, C. H. 11June18

Palmer, H. E. 20June18

✕Smith, E. C. 25June18

Kruse, H. S. 26Oct.18

Lieutenants—contd.

Booth, W. T. (*Empld. R.E.*) 1Apr.19

Bamber, H., *o.d.* 1May19

Smyth, C. A. 1May19

Ogle, G. F., *o.d.* 24June19

Harrison, W. C. 21July19

Canham, E. J. 1Oct.19

2nd Lieutenant.

● Acting.

Digitized by Google

TERRITORIAL ARMY.

HONOURABLE ARTILLERY COMPANY.

Dates shewn prior to 1 April, 1908, are those of the Officers' corresponding rank in the Hon. Art. Co. before transfer to the Territorial Army.

"South Africa, 1900-02."

Captain-General and Colonel.

THE KING.

Colonel Commandant.

p. ⚔Denbigh and Desmond, *The Earl of, C.V.O.*, TD, Col. Terr. Army, *A.D.C., late* Capt. R.A. (*t*) (A), *t.a.* 4Mar.93

Quarter-Master.

Honourable Artillery Co.

Artillery.

"A" & "B" Batteries

* (*forming part of 11th (Honourable Artillery Company and City of London Yeomanry) Brigade R.H.A. See page* 661.)

Armoury House, Finsbury, E.C.

In Command.

⚔Lawrence, C. T., *D.S.O.*, Maj. R.F.A. (**Lt.-Col.*) 4May21

Majors.

B *p.s.*⚔Pettit, C. E., TD, (A) (Q) 1June16

A ⚔Forrester, P. *M.C., t.a.* 26Apr.18

Captains.

B ⚔Rushbrooke, C. J. 16Feb.20

Lieutenants.

A Broome, C. B. 1June16

B Cutbill, W. G. O. 1June16

A ⚔Morgan, F. W., *M.C.* 22July16

B Archer, H. D. 9Jan.18

A Jones, O. C. 6Mar.18

A ⚔Williams, H. R., *M.C.* 7Feb.19

B ⚔Brackenbury, D. E., *M.C.* 28Apr.19

Honourable Artillery Co.

Infantry.

Armoury House, Finsbury, E.C., 2.

In Command.

p. ⚔Treffry, R., *C.M.G., O.B.E.* (*Hon. Capt. in Army*), *t.a.* (*Lt. Res. of Off.*) 28Sept.21

Lt.-Colonels.

Majors.

⚔Ward, A. L., *D.S.O.*, TD 23July16

⚔Wright, L., TD, (*H*) (q) 1Nov.16

⚔Douglas, M. G., *D.S.O., M.C., s.* 1Nov.16

Captains.

⚔Holliday, C. W. 1June16

⚔Bower, T. C., *M.C.* 1June16

⚔Stone, W. A., *M.C.* 1Nov.16

⚔Spicer, R., *M.C.* 31July20

Lieutenants.

Sturgis, C. O. 1June16

Knight, A. F. 1June16

⚔Cole, R. C., TD, (*H*) (*t*) 1Nov 16

⚔O'Brien, H. W., *M.C* 1Nov.16

⚔Simmons, A. G., *M.C.* 20Nov.16

McGowan, C. R. 25Apr.17

⚔Garrard, F. B., *D.S.O.* 1July17

Lieutenants—contd.

⚔Sandle, S. E., *M.C., D.C.M.* 8July17

⚔Heather, R., *M.C.* 1July17

Hills, H. E. 1July17

⚔Simmons, N. F. 1July17

Fryke, H. F. S. 1May18

⚔Hawes, A. W., *M.C.* 5May18

Barrow, G. S. 7June18

⚔Haine, R. L., M.C. 7June18

⚔Williamson, A. S. *M.C.* 19June18

⚔Hill, C., *M.C.* 1 Oct.18

Shelbourne, L. J., 20Nov.18

Dougherty, V. W. 1Nov.19

2nd Lieutenants.

Buckley, J. 22Feb.18

Adjutant.

Quarter-Master.

⚔Robinson, R. A., *capt.* 20Dec.14

Cadet Units Affiliated.

1st Cadet Bn. Hon. Art. Co.

Imperial Cadet Yeomanry (City of London).

[Uniform—*Scarlet.* Facings—Blue.]

* See note on p. 661 as to organization, &c.

Digitized by Google

ROYAL ARTILLERY.

TERRITORIAL ARMY.

NOTE.—The organization and titles, and the postings to batteries entered against Officers' names, as shown below, are provisional and are subject to alteration.

Dates shown prior to 1 April, 1908 are those of the Officers' corresponding rank in a late unit of the Volunteer Force.

† Order of Precedence of the Several Counties (except for Coast).

1. Northumberland.	13. Lancashire.	23. Lincolnshire.	34. Suffolk.	44. City of Dundee.
2. Hampshire.	13. Renfrewshire.	24. Kircudbright.	35. Monmouthshire.	45. City of Glasgow.
3. Devonshire.	14. Dorsetshire.	25. Inverness-shire.	36. Staffordshire.	46. Derbyshire.
4. Sussex.	15. Fifeshire.	26. Cumberland.	37. Carnarvon.	47. Hertfordshire.
5. Edinburgh (City).	16. Glamorgan.	27. Durham.	38. Bute.	48. Northamptonshire
6. Midlothian.	17. Yorkshire(E.Rid.)	28. Cromarty.	39. { City of London. County of London	49. Wiltshire.
7. Norfolk.	18. Ayrshire.	29. Ross-shire.		50. Berkshire.
8. Banff.	19. Argyll.	30. Nairn	40. Worcester.	51. Leicestershire.
9. Kent.	20. Gloucestershire.	31. Shropshire.	41. Warwick.	52. Nottinghamshire.
10. Forfarshire.	21. Yorkshire(N.Rid.)	32. Yorkshire(W.Rid.)	42. Cardigan.	
11. Essex.	22. Cheshire.	33. Somersetshire.	43. City of Aberdeen.	

I. Royal Horse Artillery. II. Royal Field Artillery. III. Royal Garrison Artillery.

I.—ROYAL HORSE ARTILLERY.

11th (Honourable Artillery Company and City of London Yeomanry) Brigade.

(*The officers of the H.A.C. batteries of this brigade are shown on pages 657—8.*)

39, Finsbury Square, E.C.

In Command.

⚔Lawrence, C. T., *D.S.O.*, Maj. R.F.A. (*Lt.-Col.) 4May21

Majors.

1⚔Pery, *Hon.* E. C., *D.S.O.,t.a.(a.c.)* 1Jun16

Captains.

Lieutenants.

2nd Lieutenants.

Adjutant.

⚔Johnstone, G. H., *D.S.O.*, Capt. R.F.A. 14Jun21

Officers Supernumerary to R.H.A.

Lt.-Colonels.

⚔Gemmell, W. A. S., *D.S.O., O.B.E.* (*Lt.-Col. in Army*) Maj. ret. pay (*Res. of Off.*) 10Apr.18

Majors.

⚔Courage, M. R. F., *D.S.O.*, Lt.-Col. Res. of Off. (*Lt.-Col. in Army*) 6Sept.16

⚔Thatcher, G. G., *D.S.O.*, Maj. *h.p., g.* 1June16

Captains.

Lieutenants.

Tindle, S. P. 1June16

⚔*Smith, C. G., o.s.* 18Feb.18

II. ROYAL FIELD ARTILLERY BRIGADES.

Hon. Colonels

whose allocation to units of the new organization is not yet settled).

Lonsdale, *The Earl of* (*Hon. Col. ret. T.F.*) *t.a.* 20Dec.84

⚔Lloyd, W. N., *C.B., M.V.O.* TD, Maj. ret. pay (*Gent.-at-Arms*) (A) (*Hon. Col. ret. Vols.*) 18July06

Mulliner, H. H. 1May06

⚔Salisbury, *Rt. Hon. the Marq. of, K.G., G.C.V.O., C.B.*, TD, Col. (*Hon. Maj.-Gen.*) *A.D.C.* (*H*) *t.a.* 17Feb.00

Thompson, A.C. 1Oct.07

Chandos-Pole-Gell, H. A., *C.B.E.* (*Lt.-Col. ret. T.F.*) Capt. Res. of Off. (*Hon. Brig.-Gen. in Army*) 1May13

p. Dawson, W. J., VD (*Hon. Col. Vols.*) 8Oct.14

p. Dawson, W. S., TD (*Lt.-Col. ret. T.F.*) 1May15

⚔Rundle, Gen. *Sir* H. M., *K.C.B., G.C.M.G., G.C.V.O., D.S.O.*, ret. pay (*Res. of Off.*) Col. Comdt., R.A., *q., s.* [R] 30July15

† The order of precedence shown is that in force prior to the present reorganisation. Any changes consequential on the reorganisation, together with the order of precedence of Brigades will be shown in due course.

Digitized by Google

R.F.A. Brigades—*contd.* (*See note on p.* 661).

51st (East Lancashire & Cumberland).

[ ]

Drill Hall, Moscow Mill Street Church.

Hon. Colonel.

Shuttleworth, *Rt. Hon. The Lord*, *t.a.* 12Aug.10

Lt.-Colonel.

p.s. ⚔Mason, D. J., *D.S.O.*, TD (A) *t.a.* 8June18

Majors.

208 *p.s.* ⚔Burnyeat, R. W., *D.S.O.*, TD (A) 1June16
204 ⚔Highet, W. T., *M.C.* (A) 1June16
202 Jobling, G. A. 1June16
201 Ridehalgh, G. 8Sept.20

Captains.

204 Smith, R. A. 1June16
208 Richards, A. S. E. 16Aug.17
201 Walmsley, T. H. 20Mar.18
201 Walmsley, C. A. 19July21
202 ⚔Whitaker, J. W., *M.C.* 19July21

Lieutenants.

203 ⚔Maxwell, J. H., *M.C.* 1July17
204 ⚔Askew, H. de B., *M.C.* 31July20
204 Oglethorpe, J. A. 18Aug 20
203 Robinson, T. N. 21Dec.21

2nd Lieutenants.

204 Wilson, R. H. 31July20
201 Backhouse, H., Jun. 31July20
203 Binning, J. H. R. 31July20
201 Carter, N. 15Oct.20
201 Carter, A. 2Nov.20
Duckworth, A. R. 17Jan.22

Adjutant.

⚔Wallace, C.H., *D.S.O.*, Major R.F.A. 20Mar.20

52nd (Manchester).

[ ]

Hyde Road, Manchester.

Hon. Colonel.

*p.*Sowler, H., TD, Col. T.A. Res., *t.a.* 8Sept.20

Lt.-Colonel.

Keymer, S. L., *t.a.* 16Feb.20

Majors.

206 ⚔Swindells, A. C., *M.C.* 18May20
207 ⚔Jackson, F. J. G., *M.C.* 13May20
205 ⚔Whitehead, R. W., *M.C.* 13May20
208 Mason, J. F. 15Sept.20

Captains.

206 MacDonald, T. P. G. 23June20
207 ⚔Morgan, C. F., *M.C.* 23June20
208 Brooks, A. 17July20
205 ⚔Peirce, P. C., *M.C.* 11Jan.22

Lieutenants.

206 Cundiff, F. W. 1June16
208 Hill, R. 1Aug.17
208 Williams, W. M. 1Aug.17
207 Turner, E. T. 1Apr.18
205 Edwards, R. T., *A.F.C.* 1Apr.18
205 Crawford, A. J. 1Jan.20
206 Swindells, G. M. 8Jan.20
207 Laing, H. 1Feb.20
205 Landless, G. 7July21

2nd Lieutenants.

Goodman, J. 7Jan.21
208 O'Grady, T. S. 25Feb.21
207 Fielding, J. N. 25May21

Adjutant.

Wallis, K. H., Capt. R.F.A. 7June21

53rd (Bolton).

[ ]

Drill Hall, Silverwell Street, Bolton.

Hon. Colonel.

⚔Walker, C. E., *D.S.O.*, TD (A) Col. Terr. Army, *t.a.* 12Aug.20

Lt.-Colonel.

p.s. ⚔Nall, J., Jun., *D.S.O.* (A) *t.a.* 1Mar.21

Majors.

211 Scowcroft, C. I. 18May20
213 ⚔Knowles, F., *M.C.* 18May20
209 Scowcroft, H. D. 29 Oct. 20
210 Kearns, H. W. L. 1Mar.21

Captains.

209 Allen, R. C. 29 Oct. 20
212 Walker, W. R. H 29 Oct. 20
210 ⚔Mayers, O., *M.C.* 16July21

Lieutenants.

Whittingham, J. H. 1Feb.22

2nd Lieutenants.

211 Wood, H. W. 10July20
209 Bennett, G. 28Jan.21
209 Townson, J. B. 25Feb.21
211 Minett, O. 15July21
209 Slater, T. G. 18Aug.21

Adjutant.

⚔Carfrae, C. T., *M.C.* Major R.F.A. 1Mar.20

54th (Wessex).

[ ]

St. Paul's Road, Portsmouth.

Hon. Colonel.

Dupree, *Sir* W. T., Bt., VD (*Lt.-Col. and Hon. Col. ret.* T.F.), *t.a.* 16Apr.15

Lt.-Colonel.

⚔House, P. J. (A) *t.a.* 19Jan.21

Majors.

215 ⚔House, M. H. N., *D.S.O.* (A), *t.a.* 1June16
213 ⚔James, H. 1June16
214 ⚔Linington, G. F. 19Feb.21
216 Moore, M. S. 18June21

Captains.

216 Gamblin, W. H. 31July20
213 Bayley, R. C. 8Jan.21
White, L. 3Feb.22

Lieutenants.

214 Price, R. E. 19July20
213 Plummer, A. A. 5Feb.21
215 Stone, W. H. 24June21

2nd Lieutenants.

213 Ward, E. J. 29July20
216 Burton, J. H. 14Aug.20
216 Hughes, J. R. 14Aug.20
215 *Kenyon, H. M.* 14Aug.20
214 Bramble, B. S. 24Nov.20
214 Atkinson, G. R. 21July21
215 Smith, H. F. G. 19Aug.21
216 Syer, F. G. B. 22Dec.21

Adjutant.

⚔Worsley, H. G., *M.C.*, Major R.F.A. 5May20

Supernumerary.

Lieutenants.

Brown, N. L. 1July17

Digitized by Google

R.F.A. Brigades—*contd.* (*See note on p. 661*).

55th (Wessex).

[ ]

Drill Hall, Ryde, Isle of Wight.

Hon. Colonel.

Lt.-Colonel.

⚔Paget-Tomlinson, W., *D.S.O.* (*Maj. Res. of Off.*), *t.a.* 1Jan.21

Majors.

218 Carrell, F. B. H., *t.a.* 17June20

219 Raeburn, W. R. 22July20

217 ⚔Jennings, A. L. N. 25Nov.20

220 *p.s.*⚔Ailesbury, *The Marq. of*, *D.S.O.* TD (H), *t.a.* 5May21

Captains.

218 ⚔Lucas, W.K. *M.C.* 10July20

217 Seely, H. J. A. 5Apr.21

Lieutenants.

220 Huntriss, C. G. 18Sept.20

218 Turnbull, E. 20Jan.21

219 Ford, R. A. 1Feb.21

218 Steel, L. A. 8Apr.21

217 Lambert-Manuel, C. 9Apr.21

2nd Lieutenants.

219 Tutte, R.A.W. 31July20

219 Lamb, G. 15Oct.20

217 Buisseret, L. J. V. 16Sept.21

Adjutant.

⚔Love, R. H. A. D., Major R.F.A. 23Mar.21

Supernumerary.

Lieutenants.

Kenny, W. J. C., * *e.m.d.* 1June16

Cadet Unit Affiliated.

1st (Ryde) Cadet Company.

56th (Wessex).

[ ]

Drill Hall, Barrack Lane, Exeter.

Hon. Colonel.

⚔Talbot, G. R. Fitz.R., Capt. ret. pay (*Res. of Off.*) (*Hon. Maj. ret. Mila.*), *g.* 13Jan.21 18May18

Lt.-Colonel.

⚔Williams, R. de V., *t.a.* 16Feb.20

Majors.

234 Duke, A. B. C., *t.a.* 16Feb.20

231 ⚔Symes, A. L. 16Feb.20

229 Brown, K. A., *D.S.O.* 4June20

223 Pratt-Barlow, R. A. 14July21

Captains.

231 ⚔Barrow, J. A. 28Jan.21

234 Woodhouse, R. F. 2Apr.21

223 Waycott, A. 11Oct.21

Lieutenants.

231 ⚔*Gilley, L. T.* 1June16

234 ⚔Hooper, D.S., *M.C.* 1July17

Foot, F. A. 1Jan.20

Clarke, F., *M.B.E.* 31July20

228 Blackborow, B. A., *M.C.* 30June21

223 ⚔Hunt, C. W. (*Lt. Res. of Off.*) 13July21

228 Offord, J.W.M. 16July21

2nd Lieutenants.

234 Garrard, N. A. 21Sept.20

Adjutant.

⚔Denniss, C. E. B., *D.S.O.*, Major R.F.A. 8Mar.20

57th (Home Counties).

[ ]

Drill Hall, Church Street, Brighton.

Hon. Colonel.

*p.s.*Cusack-Smith, *Sir* T. E., *K.C.M.G.*, @ (A) *t.a.* 20May17

Lt.-Colonel.

p.s.⚔Boxall, A. P., TD (A) *t.a.* 30Apr.17

Majors.

238 ⚔Wade, H. R. 19Mar.20

235 ⚔Baines, J. H., *M.C.* 19Mar.20

236 Colman, L. M. 3Feb.21

Captains.

238 Rodocanachi, J. H. 28May20

235 Eastwood, F. 1July21

236 Hill, P. E. 18July21

Lieutenant.

235 Napier, *Sir* J. W. L., *Bt.* 20Mar.20

2nd Lieutenants.

235 Champion, S. G. 24Nov.20

237 Arnold, R. H. 2Dec.20

237 Phillips, P. O. 2Dec.20

Adjutant.

⚔Gregory, M., *D.S.O.*, *M.C.*, Major, R.F.A. 9Mar.20

Supernumerary.

Lieutenants.

Francis, W.J. 1June16

Cadet Units Affiliated.

1st Cadet Bn., 1st Home Counties Brigade R.F.A. (Imperial Service Cadet Corps) Brighton.

Steyne School Cadet Corps.

58th (Home Counties).

[ ]

Drill Hall, The Goffs Eastbourne.

Hon. Colonel.

Roberts, A. C., TD Lt.-Col. (*Hon. Col.*) T.F. Res., *t.a.* 12May21

In Command.

⚔Joyce, L. W., Maj. R.F.A. (*Lt.-Col.*) 5July21

Majors.

229 Stevens, L. C., *O.B.E.* 1Mar.20

231 Mayer, R. M. 12Apr.20

Captains.

231 ⚔Marsh, H. E., *M.C.* 10July20

230 Dyer, W. H. 1Mar.21

Lieutenants.

231 Newgass, H. R. 5Feb.20

232 Green, J. R. 31July20

231 Parker, C. S. 1Apr.21

229 ⚔Goodsell, T. J., *M.C.* 20Apr.21

2nd Lieutenants.

230 Swatland, C. H. 7Dec.20

Hocking, C. H. 8Dec.20

230 Dyer, K. 1May21

Dent, L. A. 2June21

229 Liddell, L. A. 1Aug.21

Adjutant.

⚔Gillum, W. W., *D.S.O.*, Major R.F.A. 1Mar.20

Supernumerary.

Lieutenants.

Hyatt-Shortt, H. T. 12Feb.19

Cadet Units Affiliated.

St. Leonard's Collegiate School Cadet Corps.

Imperial Service Cadet Corps, Eastbourne.

Reborough School (Eastbourne) Cadet Corps.

* Temporary.

Digitized by Google

R.F.A. Brigades—*contd.* (*See note on p.* 661).

59th (Home Counties).

[ ]

Drill Hall, Liverpool Street, Dover.

Hon. Colonel.

Northbourne, *The Lord* 10Aug.98

In Command.

⚔Scarlett, *Hon.* H. R., *D.S.O.*, Major (*Bt. Lt.-Col.*) R.F.A. (*Lt.-Col.*), *t.a.* 9Mar.20

Majors.

236 Turner, B. G. 6Oct.20
235 Dunbar, W. H. G. 15Oct.20
234 ⚔Bell, C. (*Capt. ret. pay*) 30Mar.21
233 ⚔Tapp, A. ,, *M.C.* 2July21

Captains.

236 ⚔Stebbings, J. M., *M.C.* 16Nov.20
235 Serjeant, N. O. R. 1Feb.20
234 Harriss, F. A. (*Lt. Res. of Off.*) 30Mar.21
233 Bushell, L. B. 2July21

Lieutenants.

234 Kendrick, T. L. 1June16
234 ⚔*Sington, A. J.*, M.C. 1June16
234 ⚔Wilford, T. J., *M.C.* 15Mar.19

2nd Lieutenants.

235 Brown, R. H. 24Sept.20
236 Sadler, N. V. 7Feb.21
235 Read, A. E. T. 26May21
236 Clarke, J. B. 9Nov.21
233 Cornall, W. A. W. 22Dec.21

Adjutant.

⚔Agnew, K. M., *D.S.O.*, *M.C.*, Major R.F.A. 21Sept.21

60th (North Midland).

[ ]

Nottingham.

Hon. Colonel.

p. Grange, E. L., TD (A) (*Lt.-Col. & Hon. Col. ret. T.F.*) *t.a.* 6July01

Lt.-Colonel.

⚔Myddelton, R. E. 13Feb.21

Majors.

239 ⚔Noel, H. E., *D.S.O. t.a.* 1Mar.18
240 ⚔Farr, S., *M.C.* 20Apr.21
238 ⚔Gower, W. F., *M.C. t.a.* 14July21
237 ⚔Wray, H. C., *D.S.O., t.a.* (*Maj. ret. pay*) 31July21

Captains.

236 ⚔Hotchkin, S. V., *M.C., t.a.* 16Aug.18
238 Sutcliffe, A. 28June21
240 ⚔Oldershaw, H., *M.C.* 31July21

Lieutenants.

⚔McCarthy, C. E. A., *M.C.* (*Res. of Off.*) 1Jan.16
Woodward, C. G. 1July17
238 Ward, E. H. 30July20
239 Kaye, R. L. D. 10Dec.21

2nd Lieutenants.

237 Furber, J. O. H. 2July21
239 Simpson, M. R. 6Aug.21
238 Jeffs, J. R. 28Sept.21
Simpson, S. R. 24Dec.21

Adjutant.

⚔Galloway, R. L., *D.S.O.*, Maj. R.F.A. 7June20

Supernumerary.

Lieutenant.

⚔Burton, B. B. 16Mar.20

61st (North Midland).

[ ]

Drill Hall, Victoria Square, Shelton, Stoke-on-Trent.

Hon. Colonel.

Favell, T. M., VD (*Lt.-Col. & Hon. Col. ret. T.F.*) (A) 1Mar.09

Lt.-Colonel.

⚔Morris-Eyton, C. R., *M.C., t.a.* 16Feb.20

Majors.

243 Nicholson, A. F. 1June16
241 ⚔Parkin, G. M., *M.C.* 17July20
242 ⚔Campbell, G., *M.C.* 17July20
244 Sandon, *The Visct. t.a.* 1Jan.21

Captains.

244 Morris-Eyton, R. E. 31July20
243 Chambers, C. R. 8Sept.21

Lieutenants.

241 ⚔Marnham, R. J., *M.C.* 28June17
20Apr.17
244 Balfour, G. G. 13Nov.19
243 Aspinwall, R. H. S. 23Sept.21
Perry, H. 1Oct.21

2nd Lieutenants.

242 Howson, G. 30July20
243 Cornforth, E. M. 1Aug.20
241 Corn, E. R. G. 14Sept.20
244 Bostock, J. F. 17Sept.20
242 Jackson, H. V. H. 28Sept.20
244 Goddard, A. H. 1Oct.20
243 Allen, W. L. 2Oct.20
242 Hughes, K. 2Oct.20
244 Reid, L. G. 20Jan.21
Walker, W. D. 18Sept.21

Adjutant.

⚔Cockcraft, L. W. la T., *D.S.O.*, Maj. R.F.A. (*Bt. Lt.-Col.*) 24July20

62nd (North Midland).

[ ]

91, Siddals Road, Derby.

Hon. Colonel.

Lt.-Colonel.

⚔Meynell, F. H. L., *D.S.O., t.a.* 16Feb.20

Majors.

247 ⚔Beddows, W. J., *M.C., t.a.* 13May20
246 ⚔Anson, J. G., *M.C.* 13May20
245 ⚔Radford, J. A., *M.C.* 30July20
248 ⚔Smith, W. S., *D.S.O.* 16Nov.20

Captains.

247 Lyttelton, Hon. R. G. 30July20
248 ⚔Keys, H. W., *M.C.* 31Mar.21

Lieutenants.

246 Moore, A. A. 31July20
247 Ingle, J. W. B. (*Lt. Res. of Off.*) 31July20
245 Clapham, W. V. 1Jan.21
20June18
Kay, H. O. (*Lt. Res. of Off.*) 26July21

2nd Lieutenants.

247 Perry, J. W. 7July20
246 Dashwood, E. J. 1Nov.20
248 Bayliss, G. S. 21Jan.21
245 Loach, G. C. 23July21

Adjutant.

⚔Geldard, C., *M.C.*, Maj. R.F.A. 8May20

Supernumerary.

Lieutenant.

Richardson, H. F., *t.r.* 1June16

Cadet Unit affiliated:

West Bromwich Municipal Secondary School Cadet Corps

* Temporary.

Digitized by Google

R.F.A. Brigades—*contd.* (*See note on p. 661*).

63rd (6th London).

[ ]

106, Holland Road, Brixton, S.W.9.

Hon. Colonel.

Wishart, Mr S., VD (*Lt.-Col.&Hon.Col. ret. T.F.*), *t.a.* 8Apr.21

In Command.

⚔Sherlock, D. J. C. B., *D.S.O.*, Maj. (*Bt. Lt.-Col.*) R.F.A. (**Lt.-Col.*), *t.a.* 30July20

Majors.

250 Kirk, A. H. 24May18
251 ⚔Cooper, W., *M.C.* 16Feb.20
252 ⚔Foot, R. C., *M.C.* 16Feb.20
249 ⚔Corsan, E. A., *D.S.O.*, *M.C.* 16Feb.20

Captains.

250 ⚔Taplin, F. J., *M.C.* 31July20
249 Winter, P. L. G. 13Jan.21
252 Pasmore, A. B. 6Aug.21
253 ⚔Chalk, W. S. (*Prov.*) 16Nov.21

Lieutenants.

249 Whiting, F. C. 8Oct.18
249 Clark, A. E. N. 9Oct.18
251 Thompson, G. L. 9Oct.18
251 Herron, R. E. (*Lt. Res. of Off.*) 21June19
250 Leins, L. A. K. (*2nd Lt. Res. of Off.*) 23Jan.21
250 Page, J. H. 18Mar.21
252 Jolliffe, C. P. W. 2Aug.21

2nd Lieutenants.

253 Finlason, E. N. 26Nov.20
249 Tytheridge, G. C. 22Mar.21
251 Cochrane, H. E. 22Mar.21
251 Joye, C. E. K. 23July21
253 Walker, T. de L. 24Nov.21

Adjutant.

⚔Tenison, W. P. C., *D.S.O.*, Maj. R.F.A. 27Feb.20

64th (7th London).

[ ]

High Street, Fulham, S.W.6.

Hon. Colonel.

Magniac, O. C. (*Maj. ret. T. F.*) 11Feb.22

In Command.

⚔Kirkland, T., *D.S.O.*, Maj. R.F.A. (**Lt.-Col.*) *t.a.* 19Apr.21

Majors.

256 ⚔Simonds, J., *M.C.* 16Feb.20
254 ⚔Kindell, F. P., *D.S.O.*, *M.C.* 1Apr.20
253 ⚔Caldwell, W. 1Apr.20
256 ⚔Ullman, E. B., *M.C.* 5Apr.21

Captains.

256 ⚔Moncrieff, D. C., *M.C.* 16Jan.18
254 Horwill, F. G. 1Apr.20
255 ⚔Brown, A. G., *O.B.E.* 5Apr.21
253 Temperley, H. R. 29Oct.21

Lieutenants.

253 ⚔Tansley, L. B., *M.C.* 1June16
256 Stewart, F. V. M. 1June16
255 Lancaster, J. W. C. 1June16
253 Cattell, R. W. 1July17
253 Stringer, C. H. 1July17
254 Brown, H. S. 4July17
255 Wilson-Hill, F. W. 18Feb.18
255 ⚔Williams, R. M., *M.C.* 21July18
256 ⚔Green, W. E. 24Oct.18
256 ⚔Snelling, W. T., *M.C.* 10Dec.18
254 Taylor-Restell, T. M. 5Feb.20
255 Burchell, T. C. 16June20
256 Nettlefold, H. 16June20

2nd Lieutenants.

254 Smith, H. F. 1Apr.20
253 Morrison, S. H. 12Aug.21
254 Brown, J. W. 26Nov.21

Adjutant.

Peebles, R. E., Maj. R.F.A. 17Mar.21

Supernumerary.

Captain.

Egerton-Warburton, C. W. 10Oct.18

Cadet Unit Affiliated.

R.F.A. (Fulham) Cadets.

65th (8th London).

[ ]

St. Margaret's Road, Plumstead, S.E 18.

Hon. Colonel.

In Command.

p.s.⚔Riley, E. H., *C.M.G.*, *D.S.O.*, TD, Col. Terr. Army (A) *t.a.* 16Feb.20

Majors.

259 ⚔White, E. C. 8Oct.20
260 Webster, K. (Prov.) 11Jan.22
267 Kingdon, G. A. (Prov.) 11Jan 22

Captains.

256 Thomas, F. W. J. 30Mar.21
259 Rickard, A. F. 31Mar.21
257 ⚔Watt, G. E., *M.C.* (Prov.) 11Jan 22
258 ⚔Miller, L. C., *M.C.* 11Jan.22

Lieutenants.

⚔Miles, R. W., *M.C.*, *D.C.M.* 1June16
257 Webster, D. 8Mar.19
259 Window, A. McE. 10May19
256 ⚔West, C. C. 28June19
260 Walker, W. S., 9Nov.21

2nd Lieutenants.

260 Bellingham, F. R 24Dec.21

Adjutant.

⚔Cowan, A. J., *D.S.O.*, Maj. 27Mar.20

66th (South Midland).

[ ]

Artillery Grounds, Clifton, Bristol.

Hon. Colonel.

Ord, F. C., *C.B.*, VD, Capt. ret. (A) (*Hon. Col. ret. T.F.*), *t.a.* 8Dec.09

In Command.

⚔Fairbank, H. N., *D.S.O.*, *M.C.*, Maj. R.F.A. (**Lt.-Col.*) *t.a.* 16Feb.21

Majors.

261 *p.s.*Austin, E. L., TD, (A) 22Jan.14
262 Todd, M. B. 13May20
262 ⚔Todd, W. A., *M.C.* 13May20
264 ⚔Fairbank, C. A. H., *M.C.*, *t.a.* 30Sep&.20

Captains.

262 ⚔Gedye, F. S., *M.C.* 26June20
261 McIntyre, W. S. 30Nov.20
262 Tucker, G. W. G. 22Apr.21
264 Ransley, J. E. 9Nov.21

Lieutenants.

⚔Longley, C. W., *M.M.* 12Feb.19
263 ⚔Lewis, H. E., *D.C.M.* 20July20
263 ⚔Wood, A., *M.C.* 21July20
262 Davis, T. F. 10Nov.20
263 Pobjoy, D. R. 10Nov.20

2nd Lieutenants.

261 Southwood, W. R. M. 13Mar.19
264 Slade, E. W. 13Nov.20
264 Willis, R. H. 11Jan.21
264 Kirby-Smith, C. M. 12Jan.21
261 Whittam, L. C. L. 9Feb.21 17July20
261 Brown, F. R. 25June21
263 Sherriff, E. J. 9Nov.21
263 Wise, J. W. 9Nov.21
262 Brown, R. R. 22Dec.21

Adjutant.

⚔Rusher, A. E., *M.C.*, Capt. R.F.A. 12Jan.22

Officer of Supplementary List (T.A.) affiliated.

Leach, Lt. A. C. 25Mar.19

* Temporary.

Digitized by Google

R.F.A Brigades—*contd.*—(*See note on p.* 661).

67th (South Midland).

[ ]

24, Southfield Street, Worcester.

Hon. Colonel.

Beauchamp, *Rt. Hon. the Earl, K.G., K.C.M.G., t.a.* 5Nov.02

Lt.-Colonel.

p.s. ⚔Taylor, G. H., TD. (A) *t.a.* 1June16

Majors.

267 Smith, F. W. (A) 1June16
268 ⚔Thompson, S. J., *D.S.O.*, (A) *t.a.* 1June16
265 ⚔Hobson, A. C. W., *M.C.* 13June20
266 ⚔Meacher, E. 15June20

Captains.

263 Adshead, B. T. 1June16
266 Gardiner, A. J. 11June20
265 ⚔Penny, N. M., *M.C.* 12June20
267 Williams, A.C. 12June20

Lieutenants.

267 ⚔James, J. T. 1June16
268 ⚔Sankey, H. B., *M.C.* 1June16
265 Gascoyne, G. 1June16
266 Cole, R. E. 1July17
268 Thomas, C. A. G. 1Mar.15
265 ⚔Twist, F., *M.C., M.M.* 21July20
267 Keesey, E.W. 26Oct.20
266 Robinson, P. W. (*Lt. ret. Spec. Res.*) 31July21
Little, R. 12Nov.21
265 Whitehouse, S. W. 10Dec.21

2nd Lieutenants.

266 Lucas, F. 31Aug.21

Adjutant.

⚔Raper, G. F., Maj. R.F.A. 10Mar.20

Supernumerary.

Captain.

p.s. ⚔Smith-Carrington, M. C. H., TD (A) 28Aug.18

68th (South Midland).

[ ]

Drill Hall, Stoney Lane, Birmingham.

Hon. Colonel.

Rogers, *Sir* H., *Kt.*, 10Oct.13

Lt.-Colonel.

⚔Nickalls, C. P., *D.S.O., t.a.* 16Feb.20

Majors.

269 *p.s* Constantine, A., TD (A) 1June16
270 ⚔Newman, A.W., *M.C.* 13May20
271 ⚔Lawrence, F. H., *M.C.* 23June20
272 ⚔Johnson, E. H., *M.C.* 31July21

Captains.

271 ⚔Clutterbuck, M. I. 1June16
270 ⚔Wicks, H. G., *M.C.* 3June20
272 Hooper, G. W. M. 22June20

Lieutenants.

269 Caddick, R.V. 1June16
271 Ansell, H. G. 1June16
272 Mitchenson G. G. 23June18
271 Blennerhassett, F. T. 30Aug.18
270 Ward, E. H. 2Jan.19
269 Hill, J. R. 21Jan.19
269 ⚔Shelley, W. H., *M.C.* 31Jan.19
270 Edgington, E. J. B. 14Apr.19
272 Mitcheson, J. C. 25July19
269 Walduck, C. F. 6Nov.19
Walduck, H.J. 28Feb.20
272 Jones, F. 12Mar.20
Bristow, W. D (*Res. of Off.*) 31July21
269 Lowe, J. W. 21Dec.21

2nd Lieutenants.

270 Whitehouse, D. O. 26Nov.20
271 Madeley, C. L. A. 10Feb.21
272 Vanden Arend, C. F. J. 3Dec.21
270 Bruff, F. N. 3Dec.21

Adjutant.

⚔Farrant, M., Major R.F.A. 1Jan.21

Cadet Unit Affiliated:

Warwickshire Royal Field Artillery Cadets.

69th (West Riding).

[ ]

Fenton Street Barracks, Leeds.

Hon. Colonel.

⚔Hirst, E. A., *C.M.G.*, TD, Lt.-Col. (*Hon. Col. ret. T.F.*) 3July21

Lt.-Colonel.

p.s. ⚔Lucey, W. F., *C.M.G., D.S.O.* (A) *t.a.* 19Jan.18

Majors.

275 *p.* ⚔Horsfield, R. M., *D.S.O.*, TD (A) 1June16
273 ⚔Butler, B. H., *M.C.* (A) 1June16
276 ⚔Petrie, P. C., *D.S.O., M.C.* 1June16
274 ⚔Lupton, A. M., *M.C.* 16Feb.20

Captains.

273 ⚔Emsley, C. H. 1June16
275 ⚔Gordon, C. F., *M.C.* 1June16
276 Scott, J. C. 2Apr.18
276 ⚔Maufe, F. W. B., *M.C.* 13Apr.18
274 ⚔Kerr, A. A., *M.C.* 27July21

Lieutenants.

276 Holmes, F. B. 1June16
274 Kitson, G. H. 1June16
273 Chalton, J. S. 1June16
Heath, L. W. 1July17
275 ⚔Plummer, F. H., *M.C., D.C.M.* (*Res. of Off.*) 7Oct.18
275 Armitage, B. 8June19
276 Kitson, G. L. 21June19
275 Griffith, G. T. 29June19
278 ⚔Armitage, G., *M.C.* 31July20
274 ⚔Wright, J. S., *M.C.* 15Feb.21

2nd Lieutenants.

Bagshawe, G. F. 23July21
274 Hamilton, C. K. 23July21

Adjutant.

⚔Barstow, W. A. T., *D.S.O., M.C.*, Maj. R.F.A. 16Mar.21

Supernumerary.

Lieutenant.

⚔Cracknell, L., *M.C.* 1July17

70th (West Riding).

[ ]

Valley Parade, Bradford.

Hon. Colonel.

Foster, H. A., TD 24Feb.97

Lt.-Colonel.

⚔Pickering, E. W., *D.S.O., t.a.* 16Feb.20

Majors.

279 ⚔Arnold-Forster, F. A., *D.S.O* 1June16
277 ⚔Thornton, W. H., *M.C.* 1June16
280 ⚔Duncan, H. S., *M.C.* 16Feb.20
278 Pile, W. D. 11May20

Captains.

278 ⚔Whitworth, R. B., *M.C.* 23May18
280 ⚔Walker, P. H., *M.C.* 16Feb.20
279 ⚔Senior, A., *M.C.* 1Oct 20
277 Drabble, L. H. 10May21

Lieutenants.

279 Bottomley, G. R. 1June16
Rowbotham, H. C. K. 1June16
277 *Lock, G. W.* 1July17
277 ⚔Maud, C. M., *D.F.C.* 1July17
280 Duncan, H. 17Dec.18
277 Farnish, P. F. 16Feb.20
278 Benson, A. W. 4Feb.21

2nd Lieutenants.

279 Maxwell-Gumbleton, J. G. 6Oct. 20
279 Widdowson, N. G. 10Feb.21
280 Brayshaw, C. E. 25Feb.21
280 Brayshaw, B. E. 25Feb.21
279 Jackson, W. McA. 5Mar.21
277 Suddards, G. E. 9Apr.21
Holroyd, R. 17Jan.22

Adjutant.

⚔Crossley, C., *M.C.*, Capt. 26Mar.20

Digitized by Google

R.F.A. Brigades—*contd.*—(*See note on p.* 661).

71st (West Riding).

[ ]

Norfolk Barracks.
Edmund Road, Sheffield.

Hon. Colonel.

p. ⚔Clifford, C., *C.M.G.*, VD, TD (A), Lt.-Col. T.F. Res., *t.a.* 3July20

Lt.-Colonel.

⚔Allen, C., *D.S.O.*, TD (*s.a.*) 16Feb.20

Majors.

283 ⚔Fowler, G. N., *M.C.* 16Feb.20
282 ⚔Haynes, A. H. 16Feb.20
281 ⚔Howson, H. G., *M.C.* (*s.a.*) 16Feb.20

Captains.

283 ⚔Benson, R. C., *M.C.* 1June16
281 ⚔Leslie, O. E. H., *M.C.* 18Sept.17
282 Senior, G. P. 16Feb.20

Lieutenants.

283 Wardlow, C. 1June16
Lycett, J. S. 13Nov.18
281 Hulme, F. W. P. 21Jan.19
283 Greaves, C. H. 4Feb.19
282 Parsons, J. C. L. 19Feb.19
283 Flather, K. D. 23May19
284 Adams, C. B. 5June19
284 Yarwood, E. 27July19
281 Briggs, A. G. E. 19Mar.20
282 Watson, A. S. 12Sept.20

2nd Lieutenants.

282 Senior, E. W. 18Sept.20
281 Gainsford, J. F. A. 21Sept.20
282 Scott, A. B. 21July21

Adjutant.

⚔Harvey, C. G. S., *D.S.O.*, Maj. R.F.A. 7Apr.20

Supernumerary

Lieutenant.

Haller, H. N. 4Nov.20

72nd (Northumbrian).

[ ]

Drill Hall, Barrack Road, Newcastle-on-Tyne.

Hon. Colonel.

⚔Northumberland. *The Duke of, C.B.E., M.V.O., (Bt. Lt.-Col. ret. pay) (Maj. Res. of Off.)* 5Apr.21

Lt.-Colonel.

Parmeter, N. L., TD, (A) *t.a.* 28Aug.18

Majors.

287 ⚔Southern, N., *M.C.* 23Aug18
285 ⚔Shiel, F. E. A., *D.S.O.* 28Aug18
286 ⚔Meagher, H. L., *O.B.E.*, TD, (Q) 3July20
288 Pybus, H. 3July20

Captains.

285 ⚔Browell, J. G., *M.C.* 5Nov.20
288 Geipel, L. H. H. 6Nov.20

Lieutenants.

288 ⚔Graham, R. M., *M.C.* 1June16
288 Knott, S. C. 1June16
285 ⚔Eeles, H. S., *M.C.* 28Apr.18
286 ⚔Findlay, D. M., *M.C.* 16Aug.19
288 Ramsay, A. P. 6Nov.19
286 ⚔Findlay, R. P., *M.C.* 31July20
1June16
287 Wigg, G. W. 27Sept.20
286 Oliver, F. T. 25May21
287 Brodie, H. 20July21

2nd Lieutenants.

Adjutant.

⚔Cottrell, A. F. B., *D.S.O.*, Capt. R.F.A. 29Apr.21

Cadet Unit Affiliated: Blyth Shipbuilding and Drydock Cadet Detachment North'd Fus.

73rd (Northumbrian).

[ ]

Wenlock Barracks, Hull.

Hon. Colonel.

Sanderson O. 8Aug.14

Lt.-Colonel.

p.s. Wellsted, C. G., TD, (A) *t.a.* 17Feb.21

Majors.

290 ⚔Robinson, T., *M.C.* 31July20
289 Cooper, C. H. S. 30Mar.21
16Feb 20
292 Douglas, N. 28June21

Captains.

290 Canty, G. 3June21
291 ⚔Wright, C., *M.C.* 3June21

Lieutenants.

289 Shackles, C. L. 1June16
291 Galleway, H. 1June16
290 Ireland, C. A. 18July18
292 Belk, T. B. 20Nov.20
16Jan.20
292 Hutchinson, W. F. 31Dec.20
1June16
291 Ogle, B. H. C. 11May21

2nd Lieutenants.

289 Horsley, D. P. 10July20
289 Wade, G. R. 21Sept.20
290 Jackson, P. N. 1Apr.21
290 Walker, J. R. 10May21
Stickney, E. 18May21
289 Bladon, F. McK. 18May21
292 Grabham, S. 9Nov.21

Adjutant.

⚔Orr-Ewing M. R., *M.C.*, Capt. R.F.A. 19Jan.22

74th (Northumbrian).

[ ]

Drill Hall, Bolingbroke Street, South Shields.

Hon. Colonel.

Lt.-Colonel.

p.s. ⚔Chapman, E., *C.M.G., D.S.O.*, TD, (A) *t.a.* 1June16

Majors.

293 *p.s.* ⚔Brims, C. W., *C.B.E., M.C.*, TD, (T) (A) 1June16
Bt. Lt.-Col. 1 *Jan* 19
294 *p.s.* ⚔Robson, J. C., *D.S.O.* (A) 1June16
295 *p.s.* Todd, H. L. TD 12Apr 18
296 ⚔Angus, E. G., *M.C.* 11July18

Captains.

296 Merriman, F. V. 1July20
295 ⚔Lawson, S. H. 1July20
294 Healeton, P. E., 1July20
293 ⚔Atkinson, R., *M.C.* 5July21

Lieutenants.

293 ⚔Turner, C., *M.C.* 1June16
293 ⚔Lambert, A. C., *M.C.* 1June16
295 Taylor, J. 1June16
Bonnyman, J. A., *M.B.E.* 1July17
294 Stephenson, W. H. 1July17
296 ⚔Carse, D. A., *M.C., M.M.* 18Sept.19
295 Edwards, L. 1July20
1June16
294 ⚔Blackwood, C. S. 1July20
1June16
296 ⚔Heads, A., *M.C.* 1July20
296 Greensitt, J. I. 1July20
19Oct17
294 Abey, H. W. 1July20
296 Steinton, E. 1July20
295 Cowan, M. C. 31July20
16Aug.19
295 Page, G. S. 31July20

2nd Lieutenants.

293 George, F. B. 1July20

Adjutant.

⚔Pyne, F. S., *D.S.O.*, Maj., R.F.A. 25Mar.20

Cadet Unit Affiliated: Middle Docks Cadet Corps.

Digitized by Google

R.F.A. Brigades—*contd.*—(*See note on p.* 661).

75th (Highland).

[ ]

Ruby Lane, North Silver Street, Aberdeen.

Hon. Colonel.

Aberdeen, *Rt. Hon.* J. C., *Marq. of, K.T., G.C.M.G., G.C.V.O.* (*King's Bodyguard for Scotland*) *t.a.* 1Apr.08

Lt.-Colonel

298 *p.s.* ⚔Davidson, T., *D.S.O.*, TD (A) *t.a.* 27Sept.21

Majors.

299 *s.* Davidson, L. J., TD (A) (*t*) 1June16
300 *p.s* ⚔Barclay-Milne, J., *M.C.* (A) 14Apr.18
297 ⚔Fraser-Mackenzie, E. R. L., *D.S.O., M.C., t.a.* 19May20
298 ⚔Duffus, J. C., *M.C.* 28Sept.21

Captains.

⚔Cooper, J. R. 1June16
297 ⚔Baillie, *Hon.* G. E. M., *M.C.* 1June16
300 ⚔Ledingham, R. M. 1June16

Lieutenants.

298 ⚔Jenkins. T., *M.C.* 1June16
300 Fiddes, W. O. 1June16
298 Bissett, V. O. 1June16
300 ⚔Gray. A. F., *M.C.* 1Oct.16
298 Douglas, R. M. 1Feb.19
299 ⚔Milne, J. A., *M.C.* 1June20
297 Gossip, R. G. 1July20
297 Gordon-Duff, D. C. (*Res. of Off.*) 18Dec.21

2nd Lieutenants.

299 Fiddes, J. L 10Feb.21

Adjutant.

⚔Greenshields, D. J., *D.S.O., M.C.* Maj. R.F.A. 29Feb.20

76th (Highland).

[ ]

Douglas Street Drill Hall, Dundee.

Hon. Colonel.

Playfair, *The Lord*, *G.C.V.O.*, TD, Hon. Brig. Gen., ret. pay 12Dec.08

Lt.-Colonel.

⚔McPherson, J., *D.S.O., t.a.* 16Feb.20

Majors.

302 ⚔Shepherd, J. O., *M.C., t.a.* 13May20
304 Carmichael, J. L. 23June21

Captains.

302 ⚔Shepherd, S. O., 1June16
301 ⚔Anderson, J. S., *M.C.* 1June20
303 Hunter, T. H. 21June21
304 Dallas, J. 23June21

Lieutenants.

302 Mackenzie, A. A. 1June16
302 Blyth, A. St. C. 1June16
301 Scott, W. 1July17
302 Black, M. G. 10June18
304 Smith, N. I. 2Mar.19
304 Henderson, L. H. 9Mar.19
301 Laing, D. 21June19
304 Melville, R. S. 1Oct.18
303 Smith, T. A. 12July20
301 Sharp, J. S. C. 12Sept.20

2nd Lieutenants.

303 Potter, A. G. 2Dec.20

Adjutant.

⚔Scott, J., *D.S.O.*, Maj. R.F.A. 30Mar.20

77th (Highland).

[ ]

8, South Street, Greenock.

Hon. Colonel.

p.s. Macfarlane, P. C., TD (*Hon. Col. ret. T.F.*) *t.a.* 18June21

Lt.-Colonel.

⚔Paterson, D., *D.S.O., t.a.* 1May21

Majors.

305 ⚔Fulton, C. G., *D.S.O.* 1June16
306 Walker, H. C. 1June16

Captains.

308 ⚔Manuel, G. W. 1June16
305 ⚔Hodgart, J., *M.C.* 11Mar.19
306 Graham. W. B. 14Mar.19

Lieutenants.

306 ⚔Walker, W. N., *M.C.* 1June16
305 ⚔McKay, J. C., *M.C.* 1June16
Helme, G. S. 1July17

2nd Lieutenants.

308 Service, M. V. 19Apr.21
305 Graham, D. 27Apr.21
308 Denholm, W. L 27Apr.21
307 Smith, H. M. 11May21
307 Lang, J. R. 11May21
305 Gray, W. F. M. 18May21
307 Stewart, A. H. 15July21
306 Todd, G. 3Aug.21

Adjutant.

⚔Stanham, H. S., Maj. R.F.A. 4Jan.21

78th (Lowland)

[ ]

30, Grindley Street, Edinburgh.

Hon. Colonel.

Rosebery, *Rt. Hon. the Earl of, K.G., K.T.*, VD, *t.a.* 7Jan.08

Lt.-Colonel.

Anderson, W. H., TD (A) 1June16

Majors.

310 Reid, R. S. 19July18
309 ⚔Sturrock, T., *M.C.* 13May20

Captains.

312 Young, K. M. 1June16
310 Dalmahoy, P. J. E. 21Mar.19
311 Salveson, G. A. 19June20
309 ⚔Fortune, M., *M.C.*, (*Prov.*) 1Nov.21

Lieutenants.

312 Somervail, A. D. 1June16
311 Shiell, J. G. G. 1July17
312 Stewart, H. D. 6Nov.19
309 Gillespie, W. D. 31July20

2nd Lieutenants.

310 Robertson, A. F. 15July20
310 Robertson, W. M. 15July20
311 Usher, G. A. 30Nov.20
311 Brown, R. M. W. 13May21
312 Stewart. J, A. 16Sept.21
312 Forbes, D. 26Oct.21

Adjutant.

Dudding, H. N. N., Maj. R.F.A. 22Mar.20

Supernumerary.

Captains.

Roddie, W. S. 1June16

Lieutenants.

Moore, W. E. C. 1June16
MacCulloch, A. F., t.r. 1June16
Smith, E. F. 1July17

Digitized by Google

R.F.A. Brigades.—*contd.*—(*See note on p. 661*).

79th (Lowland).

[ ]

Drill Hall, 111, South Harbour St., Ayr.

Hon. Colonel.

⚔Walker, J. W., *C.M.G., D.S.O.*, TD (*Lt.-Col. ret. T.F.*) (*Hon. Brig.-Gen.*) 21Feb.22

Lt.-Colonel.

⚔Milligan, J., *D.S.O.*, TD, *t.a.* 1June18

Majors.

313 Crawford, A. R., *t.a.* 23Oct.18
314 Watson, J. B. 20May20
315 McDowall, A., *t.a.* 20May20
316 Gibb, R. P. F. C. R. 20May20

Captains.

313 Carrick, J. 30July20
316 ⚔Bell, J. D., *M.C.* (*Lt., Res. of Off.*) 18Sept.20
314 ⚔Murray, J. N. 1Oct.20

Lieutenants.

314 Anderson, T.T. 1June16
313 Williamson, A. B. 1June16
313 Duncan, H. M. 19July17
316 Lawrie, R. D. 1Oct.20
316 McVane, R. 17Mar.21

2nd Lieutenants.

315 Corrie, A. J. 15Mar.21
315 Payne, R. T. 15Mar.21
314 Green, R. 15Apr.21
314 Duncan, G. F. 15June21
316 Hendrie, J. H. 2July21

Adjutant.

⚔Peel, D. R., *M.C.* Maj. R.F.A. 1Mar.20

80th (Lowland).

[ ]

6, Newton Terrace, Charing Cross, Glasgow

Hon. Colonel.

⚔Shaw, *Str* A. Mc.I., *Knt.*, *C.B.*, VD, (ret. T.F.) 21Dec.21

Lt.-Colonels.

⚔Simpson, G. S., *D.S.O.*, TD, *t.a.* 24Nov.17
⚔Watson, W. *M.C.* 25Nov.21

Majors.

317 Harrison, I. R. 1June16
319 ⚔Higgins, J. W. 9Nov.18
318 Laird, W. W. 3Jan.19
320 ⚔Speirs, G. C. T., *M.C.* 13May20

Captains.

317 ⚔Kidston, R. A. P. R. 29May20
319 ⚔MacLellan, W. A., *M.C.* 29May20
318 Lamont, L. N. 29May20
320 ⚔Hardie, W. B., *M.C.* 8Apr.21

Lieutenants.

317 Wilson, T. J. R. 1June16
318 Mitchell, A. M. 1June16
317 Hutton, R. C. 1June16
320 Mitchell, W. C. 1July17
320 Jefferies, E. W. 21May18
319 ⚔Nairn, W. P., *M.C.* 3Sept.18
317 Hawthorn, J. 18May19
319 Oswald, A. B. 6July19
318 Cochrane, J. D. 9Dec.20
1June16
319 ⚔Brown, W. E., *M.C.* 9Dec.20
319 Millar, J. 16July21

2nd Lieutenants.

318 Stevenson, L. McD. 28Jan.21
319 MacKill, R. 25Feb.21
320 Gemmill, N. A. 28Sept.21
Guthrie, W. S, W. 16Dec.21

Adjutant.

⚔Fayle, D. B. W., *M.C.*, Maj. R.F.A. 1Oct.21

Supernumerary

Majors.

Costigane, S. C. E., TD., *c.m.g.* 8Mar18

81st (Welsh)

[ ]

Drill Hall, Swansea.

Hon. Colonel.

Lt.-Colonel.

p.s.⚔David, T. J., *D.S.O.*, TD, (*H*) *t.a.* 16Feb.20

Majors.

321 ⚔Benyon-Winsor, B. R. 16Mar.19
323 Jones, R. N. 13May20
324 ⚔David, E. J. C., *M.C.*, *t.a.* 22July20
322 ⚔Bevan, J. M., *M.C.* 18June21

Captains.

321 ⚔Aeron-Thomas, G.E. 1June16
324 Byass, G. R. S. 6Feb.17
324 Wilson, W. H. 19Nov.17
324 Kirby, S. H. 9Apr.18
323 ⚔Turnock, J. M. 8Mar.21
322 ⚔Evans, A. D. G., *M.C.* 6July21

Lieutenants.

323 Kenshole, W. D, 1June16
321 Mules, T. C. P. 24Mar.18
321 Napier. W, 1Feb.19
323 Lewis, C. S. 1May19
322 Lewis, T. K. 23Aug.19
322 Sims, B. W. 17Mar.21

2nd Lieutenants.

321 Leeder, J. G. V. 15Nov.20
324 Edmondes. C, T. 12Feb.21
321 Charles, G, W. P. 23July21

Adjutant.

⚔MacDonald, H, S., *D.S.O.*, *M.C.*, Maj. R.F.A. 10Mar.20

Supernumerary,

Majors.

Tomlin - Money-Shewan, R. E., *O.B.E.*, Maj. ret. pay [*i*] 10June15

82nd (Welsh).

[ ]

Dumfries Place, Cardiff.

Hon. Colonel.

Gaskell, J., *C.B.E.*, VD, TD (*Hon. Col. ret. T.F.*) *t.a.* 18Dec.06

Lt.-Colonel.

⚔Gaskell, J. C., TD (*Hon. Lt. in Army*) (Q) (H) [L] *t.a.* 1June16

Majors.

326 ⚔David, C. H. 4June20

Captains.

325 March, C. H. 16Feb.20
327 ⚔Jones, C. T. 16Feb.20
328 ⚔Hughes, S. B. 16Feb.20

Lieutenants.

325 Madden-Gaskell, J. C. P. 1June16
325 Morgan, I. J. 18July17
326 Williams, J.W. (*Lt. Ret. Spec. Res.*) 22Feb.19
325 Day, G. D. 14Apr.19
325 Lenox, I. F.G. 12July19
326 Seel, R. A, 10July20
326 Green, H. L. 13July20
325 Williams, R.M. 27Nov.20

2nd Lieutenants.

Adjutant.

⚔Baxter, H. H *M.C.*, Maj. R.F.A 12Apr.20

Digitized by Google

R.F.A. Brigades.—*contd.*—(*See note on p.* 661).

83rd (Welsh)
[ ]

Drill Hall, Mendalgief Road, Newport, Mon.

Hon. Colonel.

Lt.-Colonel.
⚔Davies, A. H., *D.S.O.*, TD, *t.a.* 19Nov.20

Majors.
330 ⚔Orders, W. M. 6Apr.20
331 Budd, C. F. N. 6Apr.20
332 Paterson J. A., *t.a.* 9July20
329 ⚔Appleby, H. N., *M.C.* 19Nov.20

Captains.
330 Moore, T. E. L. 1June16
329 Phillips, W. L. C. 8Nov.20

Lieutenants.
331 ⚔Dawson, G. B., *M.C.* 1June16
331 ⚔Grey, W. E. 1June16
329 Schofield, H. F. 11Mar.21
332 Hughes, H. O. 30July21

2nd Lieutenants.
329 Powell, A. L. 6Apr.20
332 Davies, W. R. M. 2Feb.21
330 Evans G. D. 9Apr.21
332 Millward, P. A. H. 15Dec.21
Gardner, H. G. 1Feb.22

Adjutant.
⚔Massy, C. W., *D.S.O.*, *M.C.* Maj. R.F.A. 6Apr.20

Supernumerary.
Lieutenants.
Garrett, R. 1June16

Cadet Unit Affiliated.
The Newport Cadet Corps R.F.A.

84th (East Anglian).
[ ]

The Barracks, Surrey Street, Norwich.

Hon. Colonel.
p.s. Stradbroke, *The Earl of*, *K.C.M.G.*, *C.B.*, *C.V.O.*, *C.B.E.*, VD, TD, Col. Terr. Army, *A.D.C. s.* 1Apr.08

Lt.-Colonel.
⚔Daniell, W. A. E., *D.S.O.*, *t.a.* 13Nov.20

Majors.
336 ⚔Dane, J. A., *D.S.O.* (Lt. ret. pay) 16Nov.15
335 ⚔Martin, H. S. 1June16
333 ⚔Gowing, C. H. 10Sept.21

Captains.
335 Castle, M. A. 11July18
336 Barford, W. G. 31July20
334 ⚔Loombe, C. A., *M.C.* 15Feb.21
333 ⚔Gowing, J. T. 7May21

Lieutenants.
333 Collier, R. G. 21June19
333 Gowing, D. S. 16Dec.20
1June16
336 Bonner, H. J. M. 16July21

2nd Lieutenants.
335 Stephens, L. E. 26Nov.20
336 Batten, G. J. 4Jan.21
334 Mower, G. H. 10Feb.21
335 Palmer, J. G. 10Feb.21
336 Orick, G. A 2Mar.21
334 Tingey, J. F 6July21
Harris, H. R. 17Jan.22

Adjutant.
⚔Sandeman, T. F., *M.C.*, Maj., R.F.A. 11Mar.20

Cadet Unit Affiliated.
King's School, (Peterborough) Cadet Corps.
Cadet Norfolk Artillery.

85th (East Anglian)
[ ]

Artillery House, Stratford, E.15.

Hon. Colonel.

Lt.-Colonel.
⚔Wilson, H. R., *D.S.O.*, *t.a.* 22July21

Majors.
338 Harris, W. J. 13May20
339 ⚔Buxton, E. N., *M.C.* 19May20
337 ⚔Hough, A. D., *M.C.* (*prov.*) 16Dec.21
340 ⚔Laurie, V. S. (*prov.*) 16Dec.21

Captains.
338 Gould, A. G. 24July20

Lieutenants.
339 ⚔Pryor, N. S. 1June16
338 Milton, E. A. 1June16
337 Campbell, R. B. 1June16
337 Hatton, H. 1Jan.18
339 Bransden, W. J. 29May20
Abley, G. J. 29July20
340 ⚔Tunstall, J., *M.C.* 13Aug.21
338 Jarrett, C. G. 20Aug.21

2nd Lieutenants.

Adjutant.
⚔Ellis, E. S., *O.B.E.*, *M.C.*, Maj. R.F.A. 23Feb.20

Cadet Unit Affiliated.
1st Cadet Battery, 85th E. Ang. Brig., R.F.A.

86th (East Anglian) (Herts. Yeomanry).
[ ]

28, St. Andrews Street, Hertford.

Hon. Colonel.
p.s. Smith, A. H., TD (*Lt.-Col. ret. T.F.*) 26Sept.16

Lt.-Colonel.
⚔Lawrence, G., *D.S.O.*, *t.a.* 16Feb.20

Majors.
342 Halsey, E., TD (H). *t.a.*, (*Bt. Lt.-Col.*) 11Aug.21
6July20
344 Goldie, E. A. H. 6July20
16Feb.18
343 Currie, J. M. 26Nov.20
341 ⚔Church, G. S., *M.C.* 2Mar.21

Captains.
342 Lutyens, E. J. T. 30Nov.20
344 ⚔Robertson, W. R. D., *M.C.* 14Dec.20
343 ⚔Bushman, G. N., *M.C.* 21Jan.21

Lieutenants.
342 Albany, S. C., *M.B.E.* 1July17
342 Harradence, E. G. 28July17
341 Dixon, G. W. 17Aug.18
342 Richardson, F. N. 29Apr.21
344 Green, T. L. L. 28Aug.21

2nd Lieutenants.
344 Heathcote, M. A. U. 2Dec 20

Adjutant.
⚔Noakes, S. M., *D.S.O.*, Maj. R.F.A. 12Aug.20

Cadet Unit Affiliated.
Beccles Cadet Corps, R.F.A.

Digitized by Google

R.F.A. Brigades—*contd.*—(*See note on page 661*).

87th (1st West Lancashire).

[ ]

Spekeland Street, Edge Hill, Liverpool.

Hon. Colonel.

Ritchie, J., Jun. (*Lt.-Col. ret. Vols.*) 10Aug.20

Lt.-Colonel.

⚔Johnson, E. P., *D.S.O.*, TD (A) *t.a.* 15Feb.20

Majors.

347 ⚔Cross, C. N., *M.C.* 8July20

Captains.

348 Heaton, A. 27Oct.21

Lieutenants.

347 Rockliff, F. G. 16July20
345 Morgan, N. M. M. 31July20
348 Emery, P. L. 14Sept.20
345 ⚔Mallalieu, J. R., *M.C.* 16Apr.21
348 Allen, G. B. 15June21
346 Allen, C. P. 15June21

2nd Lieutenants.

347 Purgold, F. A. I. 31July20
348 Oulton, P. G. 4Aug.20
347 Morris S. T. 1Jan.21
345 Ashcroft, G. 15Apr.21
346 Craig, N. 23Apr.21
345 Baty, T. W. A. 24Apr.21
348 Taylor, G. H. 13May21
346 Miller, P. 10Aug21
346 Watts, D. 18Jan.22

Adjutant.

Simpson, H. D., Maj. R.F.A. 27Feb.20

88th (2nd West Lancashire).

[ ]

Stanley Street, Preston.

Hon. Colonel.

⚔Trimble, C. J., *C.B., C.M.G.*, VD *t.a.* (A) (*Lt.-Col. in Army*) (*Hon. Col. ret. T.F.*) 14Mar.14

Lt.-Colonel.

Simpson, S., TD (A) (Q) *t.a.* 14June20 7June15

Majors.

349 ⚔Smith, S., *D.S.O., M.C.*, TD 17Dec.18
352 ⚔Hudson, J., *M.C.* 22Dec.18
351 ⚔Smith, B. J. 23July20
350 Jackson, R. E. 23July10

Captains.

351 Read, E. 1Jan.19
350 Marshall, R. D. 28June21
349 ⚔Bluhm, Q. M., *D.S.O.* 27July21
352 Brown, C. P. 28July21

Lieutenants.

351 Taylor, A. B. 1June16
351 Wadsworth, N. G. 1July17
351 Bluhm, C. 31July20
350 Beeson, A. G. 1Jan.21
349 Thompson, J. P. 24Jan.21
⚔Brown, K. R. *M.C.* 1Nov.21
⚔Jones, G. B. H. *M.C.* 29Nov.21

2nd Lieutenants.

349 McNab, R. F. 17Aug.20
349 Pearson, G. H. 8Nov.20 13Nov.18
352 Owtram, H. C. 18Dec.20
349 Simpson, S. H. 18Feb.21
Banks, H. C. 15Dec.21

Adjutant.

Stopford, G. B., Maj. R.F.A. 24Feb.20

89th (3rd West Lancashire).

[ ]

65, Admiral Street, Liverpool.

Hon. Colonel.

Gossage, W. W., VD (*Hon. Col. ret. T.F.*) 1Feb.10

Lt.-Colonels.

p.s. Rimmer, S., TD (A) *t.a.* 1June16
354 *p.s.* Stead, R., TD (A) 1June16

Majors.

356 *p.s.* ⚔Williams, J. C. M., *D.S.O.* (A) 1June16
355 ⚔Rimmer, E. 15July20
353 ⚔Rimmer, C. P., *M.C.* 19Nov.20

Captains.

354 Rimmer, A. E. 15July20
355 ⚔Hull, W. N. D., *M.C.* 28June21

Lieutenants.

353 Robley, J. 1June16
355 Forrest, H. 1July17
354 Bailey, A. J. 12May18
353 Woods, R. C. 24Sept.20
353 Blackburne, W. E. 24Sept.20
356 Roberts, R. P. E., *M.C.* 6Oct.20
355 Inman, W. M. 9Apr.21
355 Wait, R. J. 27May21
353 ⚔Heape, C. S. M., *M.C.* 31May21
356 ⚔Willmer, H. T., *M.C.* 1June21
353 Shaw, H. J. 6July21
355 ⚔Bain, F. W., *M.C.* 10Nov.21

2nd Lieutenants.

354 Humphreys, H. D. 7Dec.20
354 Owen, W. N. 31July21

Adjutant.

Beor, B. R. W., *O.B.E.*, Maj. R.F.A. 11Mar.20

90th (3rd London).

[ ]

Handell Street, Bloomsbury, W.C.1.

Hon. Colonel.

The Rt. Hon. the Lord Mayor of London for the time being.

Lt.-Colonel.

⚔Jones, H, P., *D.S.O.*, 16Feb.20

Majors.

359 ⚔Thomson, D., *D.S.O., M.C.* (*Maj. Res. of Off.*) 20Feb.20
357 ⚔Bradstock, G., *D.S.O., M.C.* 21Feb.20
358 ⚔Watson, W. E. 7Jan.21
360 ⚔Oakley, H. J. P., *M.C.* 24June21

Captains.

358 ⚔Shipton, E. A., *M.C.* 13Jan.21
360 Allan, J. L., *M.B.E.* 14Jan.21
359 ⚔Wellingham, H. J., *M.C.* 5Apr.21
357 Joynson, W. O. H. 24June21
⚔VD TC Dorrell, G. T. (*Maj. Res. of Off.*), *Adji.* 23Sept.21

Lieutenants.

357 Lawson, J. H. E., *R.H.A.* 1June16
358 Browne, H. W. 1June16
358 Boyden, P. 1July17
360 ⚔Mellor, H. E., *M.C.* 23Aug.19
360 Leonard, S. 20Oct.19
359 ⚔Stringer, C. W. 18June20
358 Carpenter, G. C. 29June20
357 Abercromby, K. D. 15Dec.20
Rose, H. G. 10Nov.21

2nd Lieutenants.

358 Broadway, W. F. 17June20
359 Ward, C. G. W. 31July20

Adjutant.

⚔VD TC Dorrell, G. T., Capt. 23Sept.21

Supernumerary

Lieutenant.

⚔Wright, H. J., *M.C., o.d.* 15Oct.18

Cadet Unit Affiliated.

1st City of London Brigade R.F.A. Cadet Corps.

Digitized by Google

R.F.A. Brigades—*contd.*—(*See note on page* 661).

91st (4th London).

[ ]

Ennersdale Road, Lewisham, S.E. 13.

Hon. Colonel.

⚔Clark, H. N., *D.S.O.*, TD (*Lt.-Col. ret. T.F.*) 3Nov.21

Lt.-Colonel.

p.s.⚔Eton, E., *D.S.O.*, TD, *t.a. bt.col.* 1June16 11Aug.21

Majors.

362 ⚔Barter, H., *D.S.O.* 16Feb.20
361 ⚔Gray, J.V., *M.C.* 16Feb.20
364 ⚔Mallett, G., *M.C.* 16Feb.20
363 ⚔Ames, G., *M.C.* 16Feb.20

Captains.

363 ⚔Preston, F. A., *M.C.* 16Feb.20

Lieutenants.

362 Pearson, D. H. 8Aug.16
364 Brearley, L. G. 23June18
362 Crawford, J. E. L. 3Aug.21

2nd Lieutenants.

361 Buffey, W. 1Dec.20
363 Allen, F. L. S. 9Apr.21
361 Jones, H. M. 20July21
363 Pulford, W. W. 22Oct.21
362 Fothergill, R. W. 22Dec.21

Adjutant.

Wright, K. V., *M.C.*, Maj. 16Feb.20

92nd (5th London).

[ ]

76 Lower Kennington Lane, S.E. 11.

Hon. Colonel.

⚔Waechter *Sir* H., *Bt., C.M.G.*, (*2nd Lt. T.A. Res.*) *t.a.* 29Oct.14

Lt.-Colonel.

p.⚔Ashwanden, S. W. L., *D.S.O.*, TD (A) 1June16

Majors.

366 Williams, F. A. 1June16
368 ⚔Clack, T. S. 6June18
367 Glover, H. J. 1Nov.20

Captains.

366 ⚔Christopherson, N., *M.C.* 16Feb.20
368 Cousins, J. H. 16Feb.20
365 ⚔Davis, T. S., *M.C.* 16Feb.20
367 ⚔Powell, C. S. 1Nov.20

Lieutenants.

366 ⚔Concannon, M. P., *M.C.* 1June16
366 ⚔Castello, E. J., *M.C.* (*Lt. Res. of Off.*) 26Nov.17
367 Broadley, A. 26Apr.18
368 Sydney, A. L. 18June18
368 Ball, G. W. 8Oct.18
366 Penneck, C. J. H. 29Oct.18
Topley, W. D. 6Dec.18
368 ⚔Wood, C. B., *M.C.* 2Jan.19

2nd Lieutenants.

368 Gerson, J. L. 19May18
366 Agnew, N. K. S. 28Sept.21

Adjutant.

⚔Marston, J. E., *D.S.O., M.C.* (*s.c.*) Maj. R.F.A. 23Feb.20

93rd (Westmorland and Cumberland Yeomanry).

[ ]

Drill Hall, Penrith.

Hon. Colonel.

Lt.-Colonel.

Senhouse, G. J. P. (H), *t.a.* 14May20

Majors.

Captains.

370 *Gaddum, W. F.* 1June16
369 Taylor, C. E. 31July18

Lieutenants.

372 Bentley, F. 29Jan.18
Taylor, C. B. 30Nov.18
371 ⚔Jenkins, J. C., *M.C.* 14Dec.20

2nd Lieutenants.

Adjutant.

⚔Lee, S. S., *D.S.O.*, Capt. R.F.A. 4Aug.20

94th (Somerset Yeomanry).

[ ]

County Territorial Hall, Taunton, Somerset.

Hon. Colonel.

In Command.

⚔Lyon, C. D. G., *D.S.O.*, Maj. (*Bt. Lt.-Col.*) R.F.A. (**Lt.-Col.*) *t.a.* 17Apr.20

Majors.

373 ⚔White, H. S., *M.C.* 15June20
375 ⚔Garton, J. A., *M.C.* 17July20
376 Hunter, C. 28June21
374 Elliott, E. C. B. 12Aug.21

Captains.

373 Firth, C. P. L. 6July20

Lieutenants.

373 Douglas, G. W. 1June20
374 ⚔Clark, H. B., *O.B.E.*, *M.C.* 11Nov.20
374 Foster, A. W. 27Apr.21

2nd Lieutenants.

373 Hoskyns, H. W. W. 20Nov.20
376 Bessell, J. E. 1June21

Adjutant.

⚔Thurburn, J. O., *M.C.* Maj. R.F.A. 9Mar.20

* Temporary

Digitized by Google

R.F.A. Brigades—*contd.*—(*See note on p.* 661).

95th (Hampshire Yeomanry).

[ ]

Hyde Close, Winchester.

Hon. Colonel.

Lt.-Colonel.

⚔Baxendale, J. F. N., TD (*Hon. Lt. in Army*) (Q) (H) Ⓢ *t.a.* 27Jan.17

Majors.

378 *s* Good, C. H. B. 3July20
377 ⚔Elliott, N. M., *D.S.O.* 8July21

Captain.

378 Dibben, F. 2Feb.21

Lieutenants.

377 *Redford, T. H.* 28May18
378 ⚔Spencer, S., *M.C.* 28Feb.19
378 Willis-Fleming, J. B. P. 4Jan.21

2nd Lieutenants.

378 McNeil, S. C. 1June21
378 Roberts, W. H. 19July21
378 Montgomery, J. R. (*Res. of Off.*) 7Dec.21

Adjutant.

⚔Burne, S. F., *D.S.O.*, Maj. R.F.A. 7May20

96th (Devonshire Yeomanry).

[ ]

9, Dix's Field, Exeter.

Hon. Colonel.

Lt.-Colonel.

⚔Mardon, A. C., *D.S.O.*, TD, (H) 6Nov.17

Majors.

381 Shelley, J. F. 23June20
382 ⚔Fox, H. R., *M.C.* 23June20
384 ⚔Shrubb, H. G., *M.C.* 5July21
383 ⚔Kenyon-Slaney, P. P., *M.C.* 15July21

Captains.

382 ⚔Acland, W. H. D., *M.C.*, *A.F.C.* 10Sept.17
384 ⚔Fortescue, *Hon.* D. G. (*s.c.*) 24Nov.17
384 Martin, J. A. P. 20Mar.18
383 Scott, *Hon.* D. 7July20

Lieutenants.

⚔Hockey, R. T. 31July20
9Jan.16
382 ⚔Acland, A. W. (*Lt. Res. of Off.*) 21Sept.20
26Jan.16
382 Seymour, E. W. 5Nov.20
383 Johnson, R. H. K. 9Nov.20
17Apr.19
384 Mountain, B. E. S. (*Res. of Off.*) 4Jan.21
383 Shipwright, D.E.B.K. 9Apr.21
381 ⚔Martyn, R. B., *M.C.* (*Capt. Res. of Off.*) 19Apr.21

2nd Lieutenants.

381 Heathcoat-Amory, D. 31July20
382 Elliot, G. P. 7Sept.20
381 Fulford, H. P. 19Apr.21

Adjutant.

⚔Walford, J. C., *D.S.O.*, Maj. R.F.A. 8May20

97th (Kent Yeomanry.)

[ ]

Drill Hall, Union Street, Maidstone.

Hon. Colonel.

In Command.

Twisleton-Wykeham-Fiennes, N. I. E., *D.S.O.*, *Major*, R.F.A. (*Lt.-Col.*) *t.a.* 8Sept.21

Majors.

387 Dawes, H. H., *O.B.E.*, TD, (H) 19Nov.15
388 Ponsonby, C. E. 15July20
386 ⚔Thomas, F. D., *M.C.* 7Aug.20
385 ⚔Illingworth, H. S., *M.C.* 20July21

Captains.

387 Christie, H. A. H. 1June16
387 ⚔Thompson, S. G., *M.C.* 7June16
386 ⚔Green, G. H. W., *M.C.* 2June17
385 ⚔Ashenden, H. C., *M.C.* 20July21

Lieutenants.

387 Barnard, H. T. B. 1June16
385 Swinford, F. D. 1July17
387 Fairclough, M. P. 19Feb.21
386 Blacklock, N. 21Feb.21
23Mar.20
Hollebone, H. C. 24Feb.21
386 Hodgins, R. D. S. 15July21

2nd Lieutenants.

388 Sandford, K. S. 18Dec.20
388 Hanmer, W. F. B. 27Apr.21
385 Ramsay, R. O. 4May21
385 Manley, G. N. 15Dec.21

Adjutant.

⚔Coker, L. A., *O.B.E.*, Maj. R.F.A. 14June20

98th (Sussex Yeomanry.)

[ ]

Drill Hall, Gloucester Road, Brighton.

Lt.-Colonel.

Majors.

389*p.s* ⚔Edwards, H. I. *P.*, *D.S.O.* (H), *t.a.* 18Mar.18
390 ⚔Sayer, A. C., *D.S.O.*, *M.C.* Ⓢ 21July18

Captains.

390 ⚔Powell-Edwards, W. G. H. 1June16
389 Clarke, R. S. 1June16
389 ⚔Lascelles, F. W., *M.C.* 20Dec.16

Lieutenant.

⚔Lambert, St. J. M. 1June16

2nd Lieutenants.

Whitfeld, T. 10Jan.21

Adjutant.

⚔Eeles, C. A., *D.S.O.*, Maj. R.F.A. 29May20

Digitized by Google

R.F.A. Brigades—*contd.* (*see note on p.* 661)

99th (Buckinghamshire and Berkshire Yeomanry).

[ ]

Hon. Colonel.

Lt.-Colonel.

⚔Forbes, *Hon.* D. A., *D.S.O., M.V.O., t.a. (Maj. Res. of Off.)* 16Sept.21

396 ⚔Walmesley, C. T. J. G., *D.S.O., M.C.* 17Sept.21

Majors.

p.s.⚔Royds, W. E., TD. late Lt. 7th H. 4May17

⚔Crosland, H. P., *M.C.* 3June20

Crosland, W. H. 31July20

⚔Lawson, E. F., *D.S.O., M.C., t.a.* 26Nov.20

Captains.

⚔Wilson, R. H., *M.C.* 2June20

Budgett, A. W. M. 9Feb.21

Austin, S. T. 15Feb.22

Lieutenants.

Kyffin, J. T. 1July17

Hards, A. J. 1Dec.21

2nd Lieutenants.

Adjutant.

⚔Giffard, J., *O.B.E.*, Maj. R.F.A. 1Aug.21

102nd (Pembroke and Cardigan).

[ ]

Greenhill Avenue, Tenby.

Hon. Colonel.

Lt.-Colonel.

*p.s.*Roberts, G. F., *O.B.E.* 5Mar.21
1Jun.16

Majors.

408 Lloyd, B., *M.C. (Prov.)* 5Mar.21

406 Davis, E. T. 23July21

405 Barclay, R. C. E., *t.a.* 19Aug.21

407 ⚔Vaughan, E. H., *M.C. (Prov.)* 8Oct.21

Captains.

406 Sketch, H. J. 6May21

405 Frow, E. R., *MC.* 19Aug.21

Lieutenants.

405 Thomas, W. S. 4Oct 20
25Mar 20

408 Jones, A. L. 19Feb.21
18Aug.19

408 Rees, D. 5Apr.21

406 Hughes, C. E. C. 20Aug.21

Stimson, H. F. 24Jan.22

2nd Lieutenants.

405 Summers, B. 10July20

407 Jones, B. 9Apr.21

407 Morris, L. L. 23July21

Phillips, J. A. 26Nov.21

Adjutant.

⚔McMaster, W., *M.C.*, Maj. R.F.A. 4June21

103rd (Suffolk).

[ ]

Drill Hall, Great Gipping Street, Ipswich.

Hon. Colonel.

In Command.

⚔Cooper, C. G. A., *D.S.O.* Maj. R.F.A. (**Lt.-Col.*) *t.a.* 15Feb.21

Majors.

410 ⚔Ward, F. S., *t.a.* 1June16

409 Brooks, R. W. 5July20

p.s. Agnew, J. S., TD, *t.a.* 31Aug 21

⚔Musker, H., *O.B.E.* 31Aug.21

Crossley, *Hon.* J. de B. 31Aug.21

Captains.

410 Pretyman, G. M. T., 12Jan.19

Lieutenants.

410 Turner, R. P. 1June16

Crisp, J. F. 1June16

Crisp, R. J. S. 19Aug 17

410 Hollingsworth, S. G. 19Sept.19

409 Quinton, F. J. 23Sept.20

410 Robertson, G. B. 9Apr.21

Kelway, C. V. 21Dec.21
1June16

2nd Lieutenants.

⚔Portway, B. H., *M.C.* 20Apr.19

Strong, W. E. 17June19

410 Phillips, R. G. D. 19Apr.21

410 Smith, A. H. 19Apr.21

409 Newman, F. E. 23July21

Adjutant.

Daubuz, C., *O.B.E., M.C.*, Maj. R.F.A. 13Aug.20

104th (Essex Yeomanry)

[ ]

Lt.-Colonel.

⚔Hill, E., *D.S.O.*, TD, (*H*) *t.a.* 8May20

Majors.

⚔Proby, R. G., *M C.* 14Jan.19

Holt, H. P. *Prov.)* 31Jan.22

Captains.

⚔Tufnell, S. J. 14Jan.19

Swire, J. K. 7May21

Lieutenants.

⚔Buxton, *Sir* T. F., *Bt.* 1June16

Parker, R. C. O. 2July16

⚔Wear, G. 26Sept.17

Ridley, G. V. N. 28May18

Browning Smith, R. 30July21

2nd Lieutenants.

Hoare, G. B. 2Feb.21

⚔McKellar, W. W., *D.C.M.* 21June21

105th (Bedfordshire Yeomanry).

[ ]

T.A. Barracks, Ashburnham Road, Bedford.

Hon. Colonel.

Peel, *Et. Hon. The Visct.*, G.B.E., D L (*Lt.-Col. ret. T.F.*) 21Feb.22

Lt.-Colonel.

Peel, *Hon.* S. C., *D.S.O.*, TD 2May15

Majors.

420 ⚔Green, S. J., *M.C., t.a.* 1Aug.03

418 ⚔Walker, J. B. 25Feb.16

419 ⚔Benning, A. C. S. 2May15

417 Davis, S. P. 22Sept.20

Captains.

420 ⚔Headlam, C. M., *D.S.O., O.B.E.* 25Feb.15

419 Holmes, J. 16Dec.15

418 ⚔Gore, J. F. 7Feb.16

417 ⚔Hargreaves, G. de la P. 1June16

418 ⚔Lascelles, A. F., *M.C.* 1June16

417 ⚔Jones, L. E., *M.C.* 1June16

420 Brigg, J. H. 17June16

Lieutenants.

418 Smee, R. 1June16

420 Rambaut, H. C. 1July17

417 Hoare, A. C. 1July17

417 ⚔Paramor, A. L., *M.C.* 29Jan.18

419 Eyles, I. 23Apr.21

Adjutant.

⚔Rose, D. D., *M.C.*, Maj. R.F.A. 1June20

106th (Lancashire Yeomanry).

[ ]

Lancaster House, Whalley Range, Manchester.

Hon. Colonel.

Lt.-Colonel.

Stanley, *Hon.* G. F., *C.M.G., ret. pay* 18May17

Majors.

Captains.

Lieutenants.

2nd Lieutenants

Adjutant.

* Temporary.

Digitized by Google

(*See note on p.* 661.)

III.—ROYAL GARRISON ARTILLERY.

(a) Pack. (b)—Medium. (c)—Coast.

Hon. Colonels.

(Whose allocation to Units of the new organization is not yet settled.)

Plymouth, *Rt. Hon. the Earl of, G.B.E., C.B., t.a.* 1Nov.90

McIver, *Sir L. Bt.*, TD 2Dec.96

Hon. Colonels—contd.

Pretyman, E. G., *late* Capt. R.A. 3May99

⚔Kensington, *The Lord, C.M.G., D.S.O., late* Lt. 15 Hrs. (*Col. Terr. Force*) 12Feb.09

Hon. Colonels—contd

Parker, *Str* H. G. G., *Bt.* 14June11

Jenne, E. B. (*Lt.-Col. ret. T.F.*) 1Apr.13

⚔St. Levan, *The Lord*, C.B., C.V.O., Hon. Brig.-Gen., ret.pay, *t.a.* 5July13

Hon. Colonels—contd.

p. Harrison-Hogge, J. H., TD 25July14

(a)—PACK BRIGADE.

26th (Highland).

Drill Hall, Tarbert, Loch Fyne.

Hon. Colonel.

⚔Breadalbane. *Rt. Hon., he marq. of, K.G. (Lt.-Col. ret. T.F.) (King's Body Guard for Scotland) (Hon. Col. Highl. Cyclist Bn.)* 21Sept.20

Lt.-Colonel.

⚔MacAlpine-Leny, W. H., *D.S.O. (Bt. Lt.-Col.)* Maj. R.G.A., *t.a.* *10Apr.20

Majors.

⚔Duncan-Wallace, T. 21May20

⚔Hill, A. H., *M.C.* 7June21

⚔Smith, A. E. D. 16June21

Captains.

Armour, E. 16Feb.20

⚔McEwan, M., *D.F.C.* 21Aug.21

Bain, K. L. (Prov.) 1Nov.21

Lieutenants.

Nichol, R. 1June16

Falconer, L. 1June16

MacDougall, I. MacI, 19Nov.18

2nd Lieutenants.

Macleod, J. 22July20

Stinson, F. 16Sept.21

McIntosh, W. J. 17Sept.21

Adjutant.

⚔Smart, G. E., *D.S.O.*, Maj. R.G.A. 1Nov.20

Cadet Unit Affiliated to 102nd (H.) (Bute) Pack Bty.

(b)—MEDIUM BRIGADES.

51st (Cornwall and Warwickshire).

[ ]

c/o T F.A., The Armoury, Pydar Street, Truro.

Hon. Colonel.

Lt.-Colonel.

p.s.⚔Oats, F. F., TD, *t.a.* 7July20

Majors.

Coates, W. R. 1Jan.21

⚔Williams, W. B., 1Jan.21

⚔Squires, T. L., *O.B.E.* 26Mar.21

Captains.

⚔Treffry, R. C., *M.C.* 7June20

⚔Richards, N. C. 1Jan.21

Walker, G. W. H. 1June21

Lieutenants.

Snatt, C. V. 31Oct.20

Horlington, F. 1Nov.20

2nd Lieutenants.

Hosken, F. H. 10July20

Climo, R. S. 11Nov.20

Spargo, W. P. 9Apr.21

Fathers, J. P. 7June21

Haddon, N. 26Nov.21

Adjutant.

⚔Rashleigh, P., *D.S.O.*, Maj. R.G.A. 27July20

52nd (Kent).

[ ]

Bexley Road, Erith.

Hon. Colonel.

Camden, *The Marq. of* TD, *t.a.* 31Dec.21 23Aug.09

Lieut.-Colonels.

⚔*Thompson, J. C. G.*, D.S.O., TD, *t.a.* 5Mar.20

⚔Smith, D. K., *D.S.O.* 1Feb.21

Majors.

⚔Aveling, T., *M.C., t.a.* 3June20

Thompson, H. S. V. 3June20

⚔Hale, W. C., *O.B.E., M.C.* 3June20

⚔Murgatroyd, H. C., *M.C.* 27Oct.20

Captains.

Collyer, T. W. 28Sept.14

⚔Hedley, H. J. 1June16

Galbraith, M. A. 5July21

Lieutenants.

Rickards, A. W 1June16

2nd Lieutenants.

Kerr, C. W. E. 10July20

Piggott, O. R. 25Aug.20

Murison, F. W 29Oct.20

Dunn, L. W. 28Jan.21

Galbraith, K. M. 26Feb.21

Millbourn, P. E. 11May21

Briggs, F. W. 9June21

Whyman, S. W. 22July21

Stanley, L. G. S. 22Dec.21

Adjutant.

⚔Swayne, O. R., *D.S.O.*, Maj. (Bt. Lt.-Col.) R.G.A., *g.* 9Mar.20

Digitized by Google

R.G.A.—Medium Brigades—*contd.* (*See note on p.* 661.)

53rd (London).

[ ]

Leonard Street, City Road, E.C.2

Hon. Colonel.

Wakefield *Str* C.C., *Bt., C.B.E. (Hon. Col. 2 Bn, Lond. R.) t.a* 7May14

Lt.-Colonel.

⚔Low, S., *D.S.O., t.a* 4Mar.20

Majors.

⚔Harris, A., *D.S.O.* 1June16

⚔Marnham, A. E., *M.C.* 16Feb.20

⚔Jordan J. P., *M.C.* 16Feb.20

p.s. Douglas, J. G., TD, ⓦ [*t*] 5Apr.21

Captains.

Bee. F. B. W. 1June16

⚔Naisby, J. V., *M.C.* 1June16

⚔Kaye, R. J., *M.C.* 21Feb.21

Barnes, E. C. 5Apr.21

Lieutenants.

Coleman, B. C. 12Feb.18

Stephens E. 1Mar.18

Templeton, H. 9Oct.18

Harke, W. V. 4Nov.18

Stanham, A. F. G. 7Jan.19

Arnold, F. C. 18June20

2nd Lieutenants.

Atkin, S. 15Dec.20

Lambert, G. 2July21

Adjutant.

⚔Layard, C. P. J., *M.C.*, Capt. R.G.A. 22Mar.28

Supernumerary.

Hodgson, Capt. A. G. O. 1June16

Cadet Unit Affiliated: Islington Artillery Cadet Brigade.

54th (West Riding & Staffordshire).

[ ]

Lumley Barracks, Yorks.

Hon. Colonel.

In Command.

⚔Adams, H. R., *D.S.O.*, Maj. R.G.A. (**Lt.-Col.*) 8May20

Majors.

⚔Chapple, F. J., *D.S.O* (*q*) *t.a.* 1June16

⚔Roscoe, H., *O.B.E.* 16Feb.20

⚔Stead. H., *M.C* 7May20

Ware, I. N. (Prov.) 30Mar.21

Captains.

⚔Wain, P. H., *M.C.* 1June16

⚔Threappleton, *F. H.* 29July20
24Oct.17

Chilman, K. G 30Mar.21
22Sept.19

Lieutenants.

⚔Mellor, R., *M.C.* 1June16

Moxon, P. 11Aug.19

⚔Jackson, W. L., *M.C.* 23Aug.19

Dawson, W. N. 31Jan.20

31July18

Botham, G. W. 1June21

2nd Lieutenants.

Stanley, C. W. H. 16July20

Swift, J. G. 11May21

Jones, A. U. 1June21

Newborn, G. R. 15July21

Newborn, G. W. 15July21

Hall, R. 21Dec.21

Adjutant.

⚔Lang, N. C., *M.C.*, Capt. R.G.A. 8Feb.21

55th (Northumbrian).

[ ]

Drill Hall The Green, Sunderland.

Hon. Colonel.

⚔Londonderry, *Rt. Hon. the Marq. of, K.G., M.V.O. (Maj. & Bt. Lt.-Col. Res. of Off.) t.a.* 12Aug.20
26Mar.15

Lt.-Colonel.

Marr, J. L., *O.B.E.*, TD (A) *t.a.* 15Apr.20
bt. col. 11Aug.21

Majors.

⚔Wilson, H. 30June20

⚔Cameron, P. B. 30June20

Casper, E. H. 30June20

Milburn, W. 3July20

Captains.

Warham, J. 3July20
20July13

Taylor, H. V. 31July20

Lieutenants.

⚔Dugdale, N., *M.C.* 1June16

Temperley, C. J. 31July20

Everett, A. G. 31July20
14Jan.18

Brooks, W. 31July20

McRobert, L. H. 31July20

Tonkinson, W. N. 31July20

Nicholson, T. 1July21

2nd Lieutenants.

Burnham, J. 14July20

Tate, R. H. 9June21

Spark, R. C., *M.C.* 1Aug.21

McRobert, A. H. 26Nov.21

Adjutant.

⚔Waring, J., *D.S.O.* Maj. (*Bt. Lt.-Col.*) R.G.A. 8Apr.21

56th (Highland).

[ ]

15, Union Terrace, Aberdeen.

Hon. Colonel.

In Command.

⚔Forbes, J. L., *D.S.O., M.C.*, Maj. R.G.A. (**Lt.-Col.*) 10May21

Majors.

⚔Robertson, A., *M.C., t.a.* 17May20

⚔Sutherland, W. N., *M.C.* 29June20

Captains.

Robertson, W. 1June16

McPherson, A. W. 26July20

⚔Smith, I. S., *M.C.* 5Aug.20

Chessor, G. C. 9Sept.20

Lieutenants.

⚔Blair, T., *M.C.* 1June16

⚔Connell, R. M., *M.C.* 1June16

Duncan, D. N. 22July20
1June16

Dunbar. J. 16Sept.20
23Mar.17

McLean, C. 16Sept.20
30Nov.18

Littlejohn, W. M. 15Nov.20
1June16

Macdougall, A. G. 15Dec.20

Black, A. R. 25Jan.22

2nd Lieutenants.

Desson, V. 15Oct.20

Ross, C. C. 11May21

Adjutant.

⚔Cruickshank, A. L., *D.S.O.*, Maj. R.G.A. 15Mar.20

* Temporary.

Digitized by Google

R.G.A.—Medium Brigades—*contd.* (*See note on p.* 661.

57th (Lowland).

[ ]

6, Wemyss Place, Edinburgh.

Hon. Colonel.

⚔Wingate Gen. *Sir* F. R., Bt., *G.C.B., G.C.V.O., G.B.E., K.C.M.G., D.S.O.*, ret pay. Col. Comdt. R.A., Hon. Col. 7 Bn. Manch. R., *q.s.* [L] [R] 1Feb.22

Lt.-Colonel.

p.s. ⚔Cameron, J. B., *D.S.O.*, TD, (A) *t.a.* 1Apr.20

⚔Thorburn, W., *D.S.O.*, TD, *t.a.* 6Oct.20 26Mar.18

Majors.

⚔Thomson, E. G., *M.C., t.a.* 2July20

Christie, W. L. 2July20

Captains.

Bell, E. A. 2July20

Strachan, J. C. 9July21

Lieutenants.

Dawson, J. T. 1June16

Stewart, G. F. 1July17

Currie, A. 1July17

McDowall, D. 20June18

Gunn, J. L. 7Nov.18

Grant, J. 19Feb.19

Nish, D. C. 25Aug.19

⚔Mackay, G., *M.C.* 8Feb.21

Hope, R. H. K. 18Mar.21

2nd Lieutenants.

Fraser, T. G. 12Aug.20

Morison, E. B. 1June21

Adjutant.

⚔Hume-Spry, C. A. N., *D.S.O., Maj.* R.G.A. 4Mar.20

Cadet Units Affiliated.

North Berwick Cadet Corps.
Haddington Cadet Corps.
Tranent Industrial School Cadet Corps.

58th (Essex and Suffolk).

[ ]

Drill Hall, Woodbridge Road, Ipswich.

Hon. Colonel.

Lt.-Colonel.

p.s. ⚔Jolly, H., TD, *t.a.* 16July21

Majors.

⚔Fox, C. W. N. 16July21

Captains.

Wilkins, W. L. 16July21

Lieutenants.

Andrews, C. E. 28Sept.20
28Apr.18

Ray, R. E. 12Feb.21

Pallant, F. L. 20Apr.21

Thomas, W. M. 12May21

Lloyd, H. W. 19Jan.22

2nd Lieutenants.

Mellonie, K. M. 10July20

Denham, F. A. 26Feb.21

Wale, T. N. 7Apr.21

Gleeson, W. S. 11May21

Holliday, M. *D.* 7June21

Middleton, J. A. 10Jan.22

Adjutant.

⚔Donnelly, T., *D.S.O., Maj.* (*Bt. Lt.-Col.*) R.G.A. 8Mar.20

59th.

[ ]

The Grange, Edge Lane, Liverpool.

Hon. Colonel.

⚔Jeudwine, Maj.-Gen. *Sir* H. S., *K.C.B., q.s.* 21Oct.20

Lt.-Colonel.

⚔Hemelryk, E. V., *D.S.O., t.a* 4June20

Majors.

⚔Tod, A. C., *O.B.E.* (A) 2Jan.16

Sing, L. M. 10Apr.18

⚔Cotton, V. E., *O.B.E.* 29June20

⚔Barstow, J. N., *D.S.O., M.C.*, [*S.C.*] 16Oct.20

Captains.

⚔Willink, H. U., *M.C.* 1June16

⚔Woods, M., *D.S.O.*, TD 12July21

Lieutenants.

Parrington, E. R. 1June16

2nd Lieutenants.

Servaes, H. C. 16July20

Kerr-Wilson, C. H. 20Apr.21

Acheson, G. H. 24Apr.21

Briggs, W. I. 27Apr.21

Ormrod, P. G. 7June21

Dimoline, H. K. 3Feb.22

Adjutant.

⚔Haskard, D. D., *M.C.* Maj. R.G.A. 1Nov.20

Supernumerary.

⚔Shapcott, H., *M.C.* Lt. (*Spec. Empld.*) 1June16

60th.

[ ]

The Armoury, Stockport.

Hon. Colonel.

Lt.-Colonel.

⚔Naden, *V., D.S.O., M.C., t.a.* 30May21

Majors.

⚔Leake, H. J., *M.C., t.a.* 10June20

⚔Spence, E. E., *M.C.* 20July21

Buckley, H. I. 20July21

Captains.

⚔Astle, S., *M.C.* 20July21

Lieutenants.

⚔Tomson, M., *M.C.* 16Apr.21

Rendle, C. J. 1July21

⚔Sturman, W. E. C., *M.C.* 16July21

Smethurst, R. E. 20July21

Robinson, H. 20July21

Birch, W. L. 20July21

Quigley, J. F. 20July21

⚔Chorlton, J. T., *M.C.*, 20July21

Morgan, R. E. 27Oct.21

Burgess, T. E. 29Nov.21

2nd Lieutenants.

Astle, P. L. V. 4July21

Maw, A. 24Nov.21

Heathcote, C. W. 26Nov.21

Bolton, D. 10Dec.21

Adjutant.

⚔Boupell, F. L. L. F., *M.C.*, Capt. R.G.A. 1Apr.21

Cadet Unit Affiliated:
1st Cheshire R.G.A. Cadet Corps.

61st.

[ ]

Drill Hall, Colwyn Bay.

Hon. Colonel,

In Command.

⚔Christian, W. F., *D.S.O.*, Maj. R.G.A. (**Lt.-Col.*) 1Apr.21

Majors.

Hughes, W. H., TD (*Maj. ret. T.A.*), *t.a.* 20Dec.18

⚔Arnold, C. B., *D.S.O.* (*Prov.*) 1Nov.21

⚔Evans, I. A. E., *M.C.* (*Prov.*) 16Dec.21

Fenwick-Palmer, *Lt.* G. (*Res. of Off.*) 7Feb.22

Captains.

⚔Armstrong, J. H., *M.M.* (*Prov.*) 21Dec.21

Lieutenants

Flannery, T. 24Feb.21

Humphrey, G. P. 29Nov.21

Behrens, M. (*Res. of Off.*) 9Dec.21

Squire, B. 27Jan.22

2nd Lieutenants.

Ash, R. F. 1June21

Adjutant.

⚔Smyth, V. G., *D.S.O.*, Capt. R.G.A. 1Apr.21

Supernumerary.

Lieutenants.

Holman, J. C. L., t.a. 1June16

* Temporary.

Digitized by Google

R.G.A.—*contd.* (*See note on p.* 661).

(c) COAST BRIGADES.

§ *Order of Precedence.*

1. Tynemouth.
2. Hants.
3. Devon.
4. Sussex.
5. Forth.
6. Cornwall.
7. Kent.
8. Clyde.
9. North Scottish.
10. Essex and Suffolk
11. Lancashire and Cheshire
12. Dorset.
13. Glamorgan.
14. East Riding.
15. Pembroke.
16. Durham.
17. Orkney.

Clyde.

[ ]

2, King Street, Port Glasgow.

Hon. Colonel.

Majors.

p.s. ⚔Lithgow, J., *C.B.E.*, *M.C.*, TD (A), *t.a.* 1June16
bt. Lt.-col. 1Jan.19

p.s ⚔Doig, P., *D.S.O.*, TD. (A), *t.a.* 1June16

Captains.

⚔Gray, D. D. 21Oct.18
⚔Robb, J. G. F., *M.C.*, *t.a.* 16Apr.20

Lieutenants.

Paul, H. L. 1June16
Stewart, H. 1June16
Lamont, A. S. 1June16
Gray, D. I. W. 15Nov.21

2nd Lieutenants.

Adjutant.

⚔Allen, H., *D.S.O.*, Maj. R.G.A. 11Mar.20

Cornwall.

[ ]

R.E. Barracks, Falmouth.

Hon. Colonel.

Lt.-Colonel.

Majors.

Peter, R. A., TD 1June16
Barbary, J. E. T., *M.B.E.* 7May21

Captains.

Lieutenants.

Pengelly, C. R. 1June16
Putt, J. 23Dec.20
Rickards, G. 23Dec.20

2nd Lieutenants.

Adjutant.

Cudlip, E. P., Maj. R.G.A. 27July20

Devonshire.

[ ]

Artillery Drill Hall, Lambhay Hill, Plymouth.

Hon. Colonel.

Lt.-Colonel.

p.s. Blundell, C. W., *O.B.E.*, TD (A) *t.a.* 1June16

Majors.

Ellis, A. O., TD 1June16
⚔Rogers, E. S., *M.C.* 1June16
⚔Davy, R. H. 1June16

Captains.

Stoneman, A. C. 20July21
Miers, W. H. 17Aug.21

Lieutenants.

Woolland, J. 1June16
Ball, W. G. R. 1June16
Congdon, T. S. 30May18
Spencer, C. B. 30May18
Isbell, A. G. 6July19
Cocks, R. 16July20
Thorne, W. D. 12Feb.21

2nd Lieutenants.

Stoneman, E. G. 15Dec.20

Adjutant.

⚔Holme, R. C., *D.S.O.*, Maj. R.G.A. 1Apr.20

Dorsetshire.

[ ]

Lower St. Alban's Street, Weymouth.

Hon. Colonel.

⚔Pinney, *Sir* R. J., *K.C.B.*, (*Maj.-Gen., Res. of Off.*) 31Mar.21

Lt.-Colonel.

Raymond, M. J., TD (A) 11Mar.20

Majors.

Budge, W. H., TD., *t.a.* 1June16
⚔Gill, W. R. 1June16
⚔Llewellin, J. J., *M.C.* 27July20

Captains.

Symes, G. G. H. 1Aug.20
Wilkinson, W. A. 1July21
Small, E. 1July21

Lieutenants.

Parsons, E. R. 1June16
Johns, F. T. 1June16
Budden, W. B. 1Dec.18
Nichols, L. J. 1Dec.18
Attwooll, R. 1Jan.19
Hardy, J. W. 1Jan.19
Wilkinson, G. H. V. 23Sept 20

2nd Lieutenants.

Adjutant.

⚔Erskine-Murray, A., *D.S.O.*, Maj. R.G.A. 1Mar.20

Durham.

[ ]

The Armoury, West Hartlepool.

Hon. Colonel.

Durham, *Rt. Hon. the Earl of, K.G., G.C.V.O.*, VD, *late* Lt. C. Gds., Hon. Col 5th Bn. Durham L.I., *t.a.* 29Sept.21

Majors.

⚔Ropner, L., *M.C.*, *t.a.* 15Apr.20

Captains.

⚔Horsley, W., *M.C.* 8Oct.18
Ryan, H. H. 24July20

Lieutenants.

⚔Macfarlane, W. A., *M.C.* 6Jan.18
Maith, A. E. 19Apr.18
Thompson, F. 7June18
Wylam, B. 20June18
Young, B. W. 15Oct.19
Kirtley, T. 15Oct.19

2nd Lieutenants.

Cameron, J. W. 12Jan.21

Adjutant.

⚔Treatt, B. D. C., *M.C.*, Capt. R.G.A. 5July21

† The order of Precedence shown, is that in force prior to the present re-organization. Any changes consequential on the re-organization will be made in due course.

Digitized by Google

R.G.A.—Coast Brigades—*contd.* (*See note on p. 661*).

Essex.

[ ]

Main Road, Dovercourt.

Hon. Colonel.

Lt.-Colonel.

Lloyd, C., *O.B.E.*, TD, *t.a.* 12Sept.17

Majors.

Captains.

p.s. ⚔Collins, J. B., *M.C.*, TD (H) (A) 1June16

Lieutenants.

Holmes, T. R. 1June16
⚔Burr, D. M., *M.C.* 1June16
⚔Maas, A. 1July17

2nd Lieutenants.

Gascoigne, A. E. S. 27Jan.22

Adjutant.

Skrimshire, C. V. S., Maj. R.G.A. 6Mar.20

Forth.

[ ]

Easter Road Barracks, Edinburgh.

Hon. Colonel.

Lt.-Colonel.

p.s. Macmillan, A., *O.B.E.*, TD, (A) *t.a.* 2Dec.15

Majors.

p.s. ⚔Horne, R. J. M., TD (A) @ (Q) 7June18
2Apr.19

p.s. ⚔*Macmillan, R. J. A.*, D.S.O., TD (A) 2Dec.15

Wyllie, W. B., *t.c.* 1June16

Captains.

⚔*Saidler, J. R.*, M.C. 1June16
⚔Innes, L. W. 30Sept.20
⚔Dickie, R. 30Sept.20
Wallace, G. W. 30Sept.20
Sidford, A. F. 30Sept.20
⚔Miller, J. M., *M.C.* 30Sept.20
⚔Scott, G. A. 30Sept.20
James, J. A. 30Sept.20
Wilson, R. 30Sept.20

Lieutenants.

Thorburn, V. D. 1June16
⚔Hooper, A. W., *M.C* 1June16
Lister, T. 1June16
Alexander, J. C. 1June16
Hesketh, G. C. 1July17
Aitchison, J. A. 25Apr.18
Smith, G. J. A. 19Nov.18
Thin, T. 26Dec.18
Harvey, G. W. 26Dec.18
Clyde, J. L. McD. 16Mar.19
Millar, T. T. 1May19
Williamson, G. R. 1July19
Robertson, R. MacD. 25Sept.19
Stedman, W. B. 13Nov.19
Gibson, W. E. S. 19Feb.20
Miller, H. 26Feb.20
Forsyth, R. W. 4Nov.20
Anderson, C. H. W. G. 10Apr.21

Adjutant.

⚔Brown, H. D. L., *D.S.O.*, Maj. R.G.A. 10Mar.20

Supernumerary.

Watling, J. T., Lt. *c.m.a.* 1June16

Glamorgan.

[ ]

Drill Hall, Cardiff.

Hon. Colonel.

Majors.

p.s. Carey-Thomas, A. P., TD (A). *t.a.* 1June16
Hoyle, S. H. 1June16

Captains.

England, J. H. 25Oct.18
⚔Barnett, R. N. 2*Apr.20
⚔Evans, S. T., *M.C.* 7July21

Lieutenants.

Jenkins, E. J. 1June16
Hort, K. W. 1June16
⚔Clarry, E. H. 3Feb.18

2nd Lieutenants.

Adjutant.

⚔Moore, H. G., *M.C.*, Maj. R.G.A. 16Mar.20

Hampshire.

[ ]

St. Mary's Road, Southampton.

Hon. Colonel.

Lt.-Colonel.

p. Dawe, J. E., TD (A) *t.a.* 5Dec.13
bt. col. 1Jan.17

Majors.

Fear, E. J. E., TD 11June14
p.s. Barrell, W. H., jun., *O.B.E.*, TD (A) *t.a.* 27May16
⚔Arnold, B. M., *D.S.O.* 1June16
Carter, S. T. 1June16
⚔Sawbridge, C. G. 1June16

Captains.

Dittman, W. E., *O.B.E.* 1June16
Solomon, E. E. 1June16
⚔Gudgeon, S. E., *M.C.* 1June16

Captains—contd.

Thornback, A. H. 7Mar.19
Allen, K. F. 1Oct.20
Broomfield, A. N. E. 1Oct.20
⚔Bradbeer, C., *M.C.* 1Oct.20
Smithers, A. 1Oct.20
Roberts, A. L. 1Oct.20

Lieutenants.

Davis, G. E. 1June16
Broomfield, A. H. S. 1June16
Dennett, S. W. 1July17
Foort, A. L. 14Mar.18
Page, A. S. 14Mar.18
Chandler, R. G. 7Jan.19
Fortune, A. A. J. 31Jan.19
Gambell, H. W. A. 1Apr.19
Tull, W. A. 2June19
Dawe, L. J. 15Oct.19
Bird, E. 7June21

2nd Lieutenants.

Mathews, L. W. 1Sept.20

Adjutant.

⚔Hattersley-Smith, W. P. A., *D.S.O.*, Maj. R.G.A. 12Mar.20

Kent.

[ ]

Fort Clarence, Rochester.

Hon. Colonel.

Lt.-Colonel.

Passby, W. H., *t.a.* 8Mar.20

Majors.

Thompson, R. P. 1June16
*10Sept.15
⚔Welch, H. C. 1Dec.20
⚔Erskine, A. E. (*Capt. ret.*) 2Dec.20
⚔Warliters, E. P., *M.C.* 1Jan.21

Captains.

Godfrey, R. 14Feb.19
Ellison, T. F. 10Oct.20
Whittaker, R. F. E. 11Oct.20
⚔Howling, G. W. 11Oct.20

* Temporary.

Digitized by Google

R.G.A. Coast Brigades—*contd.* (*see note on p.* 661).

Kent—*contd.*

Lieutenants.

Goodwin, W. G. H. 1Dec.18
Whiteside, D. 28Apr.20
19Jan.18
Lambe, F. T. 15Feb.21
Sunnucks, G. S. 19July21

2nd Lieutenants.

Glover, R. 15Dec.20
Cadic, E. S. 10Mar.21
Raw, C. W. 1Apr.21
Molyneux, G. G. 11May21

Adjutant.

⚔Pellew, V. H. L., *M.C.*, Maj. R.G.A. 17Jan.22

Lieutenants.

Hickson, H. 1June16
⚔Chapman, C. H., *M.C.* 27Oct.16
⚔Robinson, N. S., *M.C.* 4June18
Rowell, H. A. P. 1Aug.18
McDonald, D. W. 31Jan.19
Johnston, O. P. 6Mar.19
McLean, J. W. 18May19
Arden, E. C. 1July19
Glynn, N. T. 6July19
McDonald, M. W. 12Feb.21

2nd Lieutenants.

Adjutant.

⚔Keene, G. G., *D.S.O.*, Capt. R.G.A. 16June21

Lancashire and Cheshire.

[ ]

19, Low Hill, Liverpool.

Hon. Colonel.

⚔Derby, *Rt. Hon. the Earl of, K.G., G.C.B., G.C.V.O.* 26Feb.21

Majors.

p.s. ⚔Liardet, C. F., *D.S.O.*, TD (A) (*s.c.*), *t.a.* 5Aug.14
bt. lt.-col. 3June19
Thomson, C. 22Mar.21

Captains.

⚔Brothers, C. S. 1June16
⚔Carr, E. A., *D.S.O.* 1June16
⚔Nesbitt, A. E. W., *M.C.* 22Mar.21
Davies, W. O. 22Mar.21

Orkney.

[ ]

Kirkwall, Orkney.

Hon. Colonel.

Lt.-Colonel.

p.s. Drever, D. L., TD (A) *t.a.* 30June21

Majors.

Marwick, J. G., TD 30June21
Shearer, J. D. Mc. P. (Prov.) 30Nov.21

Captains.

Mowat, T. R. 1June16

Lieutenants.

Moar, J. M. 1June16

2nd Lieutenants.

Adjutant.

⚔Bill, J. G., Maj. R.G.A. 30June21

Pembrokeshire.

[ ]

Drill Hall, Milford Haven.

Hon. Colonel.

Lt.-Colonel.

⚔Wilson, H. S. K., *t.a.* 16Feb.20

Majors.

Birt, R. D. T. 6Apr.20
Hancock, J. 1July20

Captains.

James, W. F. 6Apr.20
James, E. C. 6Apr.20
Kelway, G. T. 25Aug.20

Lieutenants.

Evans, A. H. 1July17
Phillips, S. R. 19June19
Gask, J. H. 8Sept.20
Foster, R. F. 18Sept.20
1July17

2nd Lieutenants.

Adjutant.

⚔Kyngdon, W. F. R., *D.S.O.*, Maj. R.G.A. 10Mar.20

East Riding.

[ ]

Park Street, Hull.

Hon. Colonel.

Hall, E. TD, *t.a.* 20May21

Lt.-Colonel.

⚔Pawley, F. L., TD (A), *t.a.* 16Mar.20

Majors.

⚔Holman, F. 1June16
⚔Allderidge, C. D., *D.S.O.* 12Nov.21

Captains.

Brown, A. 1June16
Costello, W. H. 1Nov.20
Colbeck, H. K. 1Nov.20
⚔Bonar, D. D. M., *M.C.* 23Sept.21
⚔Middlewood, H., *M.C.* 23Sept.21
Fargus, J. E. (Prov.) 12Nov.21

Lieutenants.

⚔Womersley, J. H. G., *M.C.* 1June16
⚔Corke, J., *M.C.* 23Mar.18
Stonehouse, A. D. 20June18
Carlton, J. 26Aug.18

2nd Lieutenants.

Buttery, C. H. 18Dec.20
Telfer, F. T. 18Apr.21
Snowden, A. D. 22July21

Adjutant.

Gilbert, D. P., Maj. R.G.A. 11Mar.20

North Scottish.

[ ]

Queen Street, Broughty Ferry.

Hon. Colonel.

Adamson, R. H., *C.B.E.*, TD (*Lt.-Col. & Hon. Col. T.A. Res.*) 8Feb.22

Major.

p.s. ⚔Couper, T. S., TD, (A), *t.a.* 1June16

Captains.

⚔Wood, W. M., *M.C.* 27Apr.21
Curtis, J. S. 21June21

Lieutenants.

Henderson, J. C. 4Nov.18
Fenton, N. M. 9June19

2nd Lieutenants.

Cowper, H. W. 7June21
Buist, F. D. J. 9June21

Adjutant.

⚔Fry, W. H. *M.C.*, Capt. R.G.A., *q.* [*i*] 2Apr.20

Digitized by Google

R.G.A. Coast Brigades—*contd.* (*see note on page* 661).

Suffolk.

[ ]

Harwich.

Hon. Colonel.

Majors.

⚔Ward, H. M., A., *D.S.O.*, TD 1June16
⚔Cobbold, F.A.W., *D.S.O., t.a.* 1June16

Captains.

⚔Allen, J. H., *M.C.*, 24 Jan 22

Lieutenants.

Stone, E. G. 1July17

2nd Lieutenants.

Watson, A.V. 9Apr.21
Ridley, G. P. 27Apr.21

Adjutant.

Skrimshire, C. V. S., Maj. R.G.A. 6Mar.20

Sussex.

[ ]

The Drill Hall, Watergate Lane, Lewes.

Hon. Colonel.

Majors.

Loud, F., TD, *t.a.* 1June16
bt. lt.-col. 11Aug.21

Captains.

Beard, G. R., TD 1June16
Thomas, H. A. 1June16

Lieutenants.

⚔Peacey, J. R., *M.C.* 1June16
⚔Whittaker, C. J. M., *M.C.* 1July17
Mew, P. 2June19

2nd Lieutenants.

Lawford, J. A. 27July20

Adjutant.

Alford, A. C. R. [L] Maj. R.G.A. 5Oct.21

Tynemouth.

[ ]

Military Road, North Shields.

Hon. Colonel.

Lt.-Colonel.

p.s Alderson, A. S., TD (A) *t.a.* 8Mar.20

Majors.

Todd, S. M., TD (A) 1June16
Pyne, A. P. 14July20

Captains.

⚔Mallinson, G. G. 1June16
⚔Nicholson, W. L., *M.C.* 14July20
Earnshaw, G. 14July20
Miller, A. E. 14July20
Bower, W., TD 14July20
Rogers, A. E. 14July20
Brewis, J. C. (Prov.) 21Sept.21

Lieutenants.

Swallow, T. A., *M.B.E.* 1June16
Ingerthorp, N. L. 28Sept.17
Edmonds, J. F. 1Dec.18
Barclay, M. O. 2June19
Tanfield, A. J. B. 10Nov.20
⚔Sherlock, R. 8Mar.21
1June16
Pybus, H. G. 9Mar.21

2nd Lieutenants.

Adjutant.

⚔Treatt, B. D. C., *M.C.*, Capt. R.G.A. 5July21

Cadet Units Affiliated.
2nd & 3rd Bns. North'd Fus.

ROYAL MALTA ARTILLERY.

The Royal Cypher and a Maltese Cross.
"Egypt, 1882."

Uniform—*Blue.* Facings—*Scarlet.*

Honorary Colonel .. .. THE KING.

Lieut.-Colonel.

Vella, A., *O.B.E. g.* 12Sept.18

Majors.

Savona, E., *g.* 1Apr.20
Vella, W. D. 12Sept.18
Ganado, A. W. 7Jan.20

Captains.

Denaro, C. A., *g* [L] 1Apr.20
Carbonaro, C. M., *g.* (*Beeg. Duties*) 4Apr.00
Micallef, V. C., g.s. 26May00
bt. maj. 1Jan.18
De Domenico, J. M. O., *g.* 8Sept.00
Salomone, J., o.d. 8Sept.00
Reynaud, E. H., *M.B.E.* [*t*] 7Jan.20

Lieutenants

Savona, P., *g.* 16Aug.20
Falson Sant Manduca, A. V. 16Aug.20
Ganado, W. L. 8Sept.00
Mizzi, E., g., t.g. 8Sept.00
Gatt, W. R. [*t*] 18Sept.09
Gouder Carbone, S. A. 8Dec.09
Bonavita, J. 8Dec.09
Gatt, A. J., M.C., *Adjt.* 22Mar.05
Semini, A. J. [L] 22Mar.05
Micallef-Eynaud, A. *a.s.* 22Mar.05

Lieutenants—contd.

2nd Lieutenants.

Borg, S. G. A. C. 19Aug.19
Casolani, C. E. R. H. 21Feb.21

Adjutant.

Gatt, A. J., *M.C.*, *lt.* 15Jan.20

Quarter-Master.

Caruana, C. 24Dec.18
Capt. 1 July 17

Instructor in Gunnery.

Mizzi, E., *t.g.* 23June15

Medical Officers.

Readon, E., *M.D.*, *surg.-maj.* (*Empld. R.A.M.C.*) 8Oct.18

Hon. Chaplain.

Muscat, *Very Rev. Monsignor Canon* P. 12Aug.06

Head-quarters.
(*Attd. to No. 3 Coast Battery.*)

Lt.-Col. Vella, A., *O.B.E., g.*

Lt. & Adjt. Gatt, A. J., *M.C.*

Lt. & I.G. Mizzi, E., *g.*

Surg.-Maj. Vella, E.

Capt. & Qr.-Mr. Caruana, C.

2nd Lt. Casolani, C. E. R. H.

No. 1 *Coast Battery.*

Maj. Vella, W. D.
Capt. De Domenico, J. M. O., *g.*
Lt. Falson Saint Maduca, A. V.
Lt. Gatt, W. R.
Lt. Semini, A. J.
Lt.

No. 2 *Coast Battery.*

Maj. Savona, E., *g.*
Capt. Denaro, C. A., *g.* [L]
Lt. Savona, P.
Lt. Gouder Carbone, S. A.
Lt. Micallef, Eynaud A.
2nd Lt. Borg, S.

No. 3 *Coast Battery.*

Maj. Ganado, A. W.
Capt. Carbonaro, C. M.
Capt. Reynaud, E. H., *M.B.E.* (*Courts Martial Offr. Malta*)
Lt. Ganado, W. L
Lt. Bonavita, J.

BERMUDA MILITIA ARTILLERY.

Commandant.

Dill, T. M., *O.B.E.*, *maj.* 13Nov.19

Major.

Captain.

Outerbridge, F. S. H. 30Apr.18

Lieutenants.

Hamilton, S. (*Maj. ret.*) 30June13
Smith, H. C. 4Mar.15
Gosling, E. C. 30Mar.18
Lightbourn, P. L. 5May19

2nd Lieutenants.

Adjutant.

Hamilton, Capt. C. de C., R.G.A. (*Capt. in Army 8 Aug 18*) 8Mar.20

* Temporary. ⊛ Acting.

Digitized by Google

CORPS OF ROYAL ENGINEERS.

The Royal Arms and Supporters—"*Ubique*" and "*Quo Fas et Gloria ducunt.*"

Uniform—Scarlet *Facings*—Blue.

Agents—Messrs. Cox & Co

Regimental Journals—The Royal Engineers' Journal, Institution of Royal Engineers, Chatham. The Sapper, Brompton Barracks, Chatham.

Officer in charge of Records .. .. Jones, Col. H. B., *C.B.*, *Chatham* 31Aug.18

Assistants.

Collier, Qr.-Mr. & Maj. E. A., *O.B.E.*, R.E., ret. pay 8Aug.14

Carpenter, Capt. C. K. 19Dec.16

Hudson, Maj. W., *M.B.E.*, ret. 23June17

Clarke-Richardson, Maj. P., ret. .. 29Mar.18

Smith, Capt. H. S., *M.B.E.*, ret. 19Mar.19

Wood, Qr.-Mr. & Lt. E. B., ret. 1Apr.19

Mellon, Capt. J., ret. 23Aug.19

Hawley, Capt. J., ret. 29Sept.19

King, Capt. W. J., *h.p.* 5Nov.19

Monk, Lt. E. F. J., *D.C.M.*, *h.p.* 3Feb.20

Orwin, Capt. W. E., *h.p.*, ... 7June20

Stations of the Head Quarters of Units.

School of Military Engineering, R.E. Depôt, Chatham
Electric Light School, Gosport
Training Battalion, R.E., Chatham
Depôt Battalion, R.E., Chatham
R.E. Mounted Depôt, Aldershot
1st Field Squadron, Aldershot
2nd (Field) Co., Egypt
3rd (Fortress) Co., Dover
4th (Fortress) Co., Gosport
5th (Field) Co., Aldershot
6th (Fortress) Co., Belfast
7th (Field) Co., Rhine
8th (Railway) Co., Longmoor
9th (Field) Co., Colchester
10th (Railway) Co., Longmoor
11th (Field) Co., Aldershot
12th (Field) Co., Aldershot.
13th (Survey) Co., York
14th (Survey) Co., Edinburgh
15th (Fortress) Co., Gibraltar
16th (Fortress) Co., North Shields
17th (Field) Co., Curragh
19th (Survey) Co., Southampton
20th (Army Troops) Co., Palestine
22nd (Fortress) Co., Gosport
23rd (Field) Co., Aldershot
24th (Fortress) Co., Malta
26th (Field) Co., Aldershot
27th (Fortress) Co., Bermuda
29th (Army Troops) Co., Constantinople
30th (Fortress) Co., Plymouth
31st (Fortress) Co., Ceylon
33rd (Fortress) Co., Cork
34th (Fortress) Co., Guernsey
35th (Fortress) Co., Pembroke
36th (Fortress) Co., Sierra Leone
38th (Field Co., Aldershot
39th (Fortress) Co., Sheerness
40th (Fortress) Co., Hong Kong
41st (Fortress) Co., Singapore
42nd (Army Troops) Co., Palestine
43rd (Fortress) Co., Mauritius
44th (Fortress) Co., Jamaica
45th (Fortress) Co., Gibraltar
49th (Fortress) Co., North Queensferry
54th (Field) Co., Bordon
55th (Field) Co., Constantinople
56th (Field) Co., Bulford
57th (Field) Co., Bulford
58th (Porton) Co., Porton
59th (Field) Co., Carrickfergus.
Experimental Bridging Co., Christchurch
Camouflage Experimental Section, Salisbury
1st A.A. Bn. R.E., Blackdown

Digitized by Google

Colonel-in-Chief.

THE KING.

Colonels Commandant.

Tomkins, Gen. W. P., *C.I.E.*, u.s.l. (*late Bom.*) 13June06
Strahan, Lt.-Gen. C., u.s.l. (*late Bom.*) 22Dec.01
C. M. Edwards, Lt.-Gen. *Sir* J. B., *K.C.B., K.C.M.G.*, ret. pay 15Feb.02
M. Harrison, Gen. *Sir* R., *G.C.B., C.M.G.*, ret. pay, *p.s.c.* [R] *t.a.* 22Mar.02
Dawson-Scott, Gen. R. N., ret. pay 13Mar.05
Warren, Gen. *Sir* C., *G.C.M.G., K.C.B.*, ret. pay [R] 7Apr.05
Moysey, Maj.-Gen. C. J., *C.M.G.*, ret. pay [R] 24Jan.13
Fraser, Maj.-Gen. *Sir* T., *K.C.B., C.M.G.*, ret. pay, *p.s.c.* [R] 23July13
Elliod, Gen. *Sir* B., *G.C.B.*, ret. pay [R] (*Hon. Col. 1 King George's Own Sappers and Miners*) 3July14
Salmond, Maj.-Gen. *Sir* W. *K.C.B.*, ret pay [R] 2Sept.15
Chermside, Hon. Lt.-Gen. *Sir* H.C., *G.C.M.G., C.B.*, ret. pay 6June16
Henry, Lt.-Gen. G., *C.B.*, ret. pay [R] 15Nov.16
Shone, Lt.-Gen. *Sir* W. T., *K.C.B., D.S.O.*, ret. pay 14Sept.18
Maxwell, Lt. Gen. *Sir* R. C., *K.C.B. K.C.M.G.*, ret. pay [R] 5July20
Settle, Lt.-Gen. *Sir* H. H., *K.C.B., D.S.O.*, ret. pay 16Apr.21
Hunter-Weston, Lt.-Gen. *Sir* A. G., *K.C.B., D.S.O.*, *p.s.c.*, ret. pay Res. of Off. 16Apr.21
Fowke, Lt.-Gen. *Sir* G. H., *K.C.B., K.C.M.G.* 16Apr.21
Wood, Maj.-Gen. *Sir* E., *K.C.B.*, ret. pay, *q.s.* 16Apr.21

Removed from the Corps and still on the Active List.

General Officers.

Fowke, Lt.-Gen. *Sir* G. H., *K.C.B., K.C.M.G.* (*Col. Comdt.*) 1Jan.19
Harper, Lt.-Gen. *Sir* G. M., *K.C.B., D.S.O., p.s.c.* (*l*) *s. Salisbury* 1Jan.19
Macdonogh, Lt.-Gen. *Sir* George M. W., *K.C.B., K.C.M.G., p.s.c.* [L], (*Adjt.-Gen. to the Forces*), *s. War Office* 1Jan.19
Gorringe, Lt.-Gen. *Sir* G. F., *K.C.B., K.C.M.G., D.S.O., q.s. Egypt* 30Aug.21
Kirkpatrick, Lt. Gen. *Sir* G. M., *K.C.B., K.C.S.I. p.s.c.* 30Aug.21
Capper, Maj.-Gen. *Sir* J. E., *K.C.B., K.C.V.O.*, (*Lt.-Gov. Guernsey*) 3June15
Fowler, Maj.-Gen. *Sir* J. S. *K.C.M.G. C.B. D.S.O. p.s.c.* [*l*] *Hong Kong* 1Jan.17
Bruce-Williams, Maj.-Gen. *Sir* H. B., *K.C.B., D.S.O., p.s.c.* [L] 3June17
Lee, Maj.-Gen. *Sir* R. P., *K.C.B., C.M.G.* 1Jan.18
Liddell, Maj.-Gen. *Sir* William A., *K.C.M.G., C.B., s. War Office* 3June18
Atkinson, Maj.-Gen. E. H. de V., *K.B.E., C.B., C.M.G., C.I.E. Simla* 1Jan.19
Sheppard, Maj.-Gen. F. H., *C.B., C.M.G., D.S.O. India* 1Jan.19
Leslie, Maj.-Gen. G. A. J., *C.B., C.M.G.* 1Jan.19
Fraser, Maj.-Gen. *Sir* T., *K.C.B., C.S.I., C.M.G., v.c.s.* [L] *Iraq* 3June19
Thuillier, Maj.-Gen. H. F., *C.B., C.M.G.*, (*Comdt. Sch. of Mil. Eng.*) *Chatham* 3June19
Grant, Maj.-Gen. P. G., *C.B., C.M.G* [L] (*Spec. Empld.*) 3June19
Ridout, Maj.-Gen. *Sir* D. H., *K.B.E., C.B., C.M.G.* 17Aug.21
Bowman-Manifold, Maj.-Gen. *Sir* M. G. E., *K.B.E., C.B., C.M.G., D.S.O., p.s.c.* [L] 17Aug.21

Colonels.

Close, *Sir* C. F., *K.B.E., C.B., C.M.G., a.s. Southampton* 6June17
Powell, S. H., *C.B.* [*l*] *s. Edinburgh* 2June18
Harrison, G. H., *C.B., C.M.G.* (*temp. Col. Comdt.*) *London* 2June18
Deasly, J. A., *C.M.G., C.I.E., D.S.O. India* 3June18
Ewbank, W., *C.B., C.I.E., v.s.c., s. India* 2June18
Bland, E. H., *C.B., C.M.G. s. Gibraltar* 16Dec.18
Jones, H. B., *C.B.* (*R.E. Record Office*) *Chatham* 16Dec.18
Sorsbie, R. F., *C.B., C.S.I., C.I.E., s.* (*temp. Col. on Staff*). *India* 16Dec.18
Edwards, R. F., *C.M.G., s. Malta* 16Dec.18
Wilson, C. S., *C.B., C.M.G., D.S.O. Egypt* 1Jan.16
Harvey, E. N., *C.B., C.M.G., D.S.O., A.D.C.* (*temp. Col. Comdt.*) *Aldershot* 3June16
Charles, J. R. E., *C.B., C.M.G., D.S.O., p.s.c., s.* (*temp. Col on Staff*) 3June16
Blakeway, J. P., *C.M.G., s.* 1Oct 16
Coffin, Campbell, *C.M.G., C.I.E., p.s.c., s. India* 1Oct.16
Waghorn, W. D., *C.B., C.M.G. India* 1Jan.17
Frith, G. R., *C.M.G., D.S.O., p.s.c.* (*temp. Col. on Staff*) *Iraq* 1Jan.17
Charteris, J., *C.M.G., D.S.O., p.s.c* [L] *s.* (*temp. Col. on Staff*) *India* 1Jan.17
Wilson, *Sir* S. H., *K.B.E., C.B., C.M.G., p.s.c.* [*l*] (*Gov. & C. in C., Trinidad & Tobago*) *Imperial Defence Cow.* 1Jan.17
Gwynn, C. W., *C.B., C.M.G., D.S.O., p.s.c., s.* (*temp. Col. on Staff*) *E. Comd.* 1Jan.17
Brooker, E. P., *C.B., C.M.G. War Office* 15Jan.17

Colonels—contd.

Vanrenen, J. E. [*l*] (*temp. Col. Comdt.*) *Salisbury* 18Mar.17
Fraser, F. A. D., *s. India* 16Apr.17
Boys, R. H. H., *C.B., D.S.O. War Office* 3June17
Godfrey-Faussett, E. G., *C.B., C.M.G.* (*temp. Col. Comdt.*) *Marseilles* 3June17
Fuller, F. G., *C.B., C.M.G. p.s.c.* [*l*] *Palestine* 3June17
Ainslie, C., *s.* (*temp. Col. on Staff*) *India* 10July17
Ryder, C. H. D., *C.I.E., D.S.O.* [*l*] *India* 14July17
Loch, S. G., *C.B., C.S.I., D.S.O. p.s.c. s.* (*temp. Col. Comdt.*) *India* 17Sept.17
Scholfield, G. P., *C.M.G., C.B.E. s. Salisbury* 1Jan.18
Walker, G., *D.S.O., s.* (*temp. Col. Comdt.*) *Dublin* 1Jan.18
Coffin, Clifford, *C.B., D.S.O., A.D.C., p.s.c.* [L] (*temp. Col. Comdt.*) *s. Ceylon* 1Jan.18
Stevenson, A. G., *C.B., C.M.G., D.S.O. War Office* 1Jan.18
Leslie, W. B., *C.B., C.M.G.* (*temp. Col. Comdt.*), *s. India* 1Jan.18
Crookshank, *Sir* S. D'A., *K.C.M.G., C.B., C.I.E., D.S.O., M.V.O. India* 1Jan.18
Marshall, H. J. M., *C.B., C.M.G., s. India* 5Jan.18
Mair, R. J. B., *C.M.G. E. Comd., London* 5Apr.18
Lathbury, H. O., *s. Egypt* 16May18
Turner, E. V., *C.M.G., D.S.O.* 3June18
Beach, W. H., *C.B., C.M.G., D.S.O., s. India* 3June18
Fuller, C. G., *C.M.G., D.S.O. p.s.c.* [L] (*temp Col. on Staff*) *Rhine* 3June18
Panet, A. E., *C.B., C.M.G., D.S.O. India* 3June18
Elles, *Sir* H. J., *K.C.M.G., C.B., D.S.O., p.s.c.* (*temp. Col. Comdt*) *Wool* 3June18
Robertson, W., *D.S.O. p.s.c., s. Stockholm* 3June18
Rivett-Carnac, S. G. *India* 30Oct.18
Davy, C. W., *C.M.G., s. Hongkong* 30Oct.18
Whitlock, G. F. A., *C.B.E. Southampton* 30Oct.18
Stockley, H. R., *C.I.E.* (*temp. Col. on Staff*) *India* 30Oct.18
Cochrane, T. H., *M.V.O., O.B.E., s. London* 30Oct.18
Winsloe, A. R., *C.M.G., D.S.O., s. India* 30Oct.18
Pritchard, H. L., *C.M.G., D.S.O., s. York* 1Jan.19
Singer, C. W., *C.M.G., D.S.O., s. Rhine* 1Jan.19
Hunter, C. G. W., *C.M.G., D.S.O.* (*temp. Col. Comdt.*) *s. India* 1Jan.19
Gordon, H. W., *D.S.O. Chester* 1Jan.19
Hume, A. H. B. [*l*] *Dublin* 29Mar.19
Matheson, J. C. *s. Portsmouth* 2Apr.19
Jack, E. M., *C.M.G., D.S.O., s. War Office* 3June19
Sanders, G. A. F., *C.B., C.M.G., p.s.c., s. Iraq* 3June19
Biddulph, H., *C.M.G., D.S.O., s. War Office* 3June19
Wagstaff, C. M., *C.M.G., C.I.E., D.S.O., p.s.c., s. India* 3June19
Hobbs, E. F. A., *C.M.G., D.S.O., p.s.c., s. Aldershot* 3June19

Digitized by Google

Removed from the Corps, and still on the Active List—contd.

Colonels—contd.

Taylor, M. G., *C.M.G., D.S.O. p.s.c.* (*temp. Col. on Staff*) *Camberley* 3June19

Shelley, B. A. G., *C.M.G. s. War Office* 12Aug.19

Close, L. H., *C.M.G., s. India* 12Aug.19

Galloway, J. J. 1Oct.19

Nugent, C. H. H., *C.I.E., s. India* 4Oct.19

Coldstream, W. M. *India* 23Oct.19

Weekes, H. W., *D.S.O., O.B.E. War Office* 15Nov.19

Henniker, A. M. *War Office* 1Jan.20

Cumberlege, A. F., *O.B.E.* (*temp. Col.*) *India* 1Jan.10

Wilkinson, C. W., *C.M.G., D.S.O India* 1Apr.20

Craven, A. J., *D.S.O., j.o. Austria* 3June20

Jackson, L. C., *C.M.G., D.S.O., p.s.c., s. India* 3June20

Place, C. O., *C.M.G., D.S.O., p.s.c.* [L] (*temp. Col. on the Staff*) *War Office* 3June20

Bolleau, G. H., *C.B., C.M.G., D.S.O., s.* (*temp. Col. Comdt.*) *India* 3June20

Wait, H. G. K., *C.B.E., D.S.O.* 1June21

Lt.-Colonels.

Fair, F. K., *C.B., p.s.c.* [L] 1Apr.13

Dobbs, C. R., *O.B.E., Palestine* 9June14

Laurence, G. C. R. *Newcastle* 28May15

Riach, A. H. D., *s. India* 12Aug.15

McCormick, A. L. C., *C.I.E. India* 1Apr.16

Cameron, H. A., *C.I.E. India* 18Aug.16

Denis de Vitré, P. T., *D.S.O. Constantinople* 1June17

Cunningham, A. H. 1June17

Knox, R. F. 21Sept.17

Turner, H. H. *India* 1Oct.17

Macdonald, R. H. 3Nov.17

Beaseley, G. A., *D.S.O. India* 18Dec.17

Lt.-Colonels.

Lewis, E. H. *Woolwich* 16Apr.18, 1Jan.17

Hopkins, N. J. *Malta* 4July18, 3June17

Rundle, F. P., *C.M.G., D.S.O., s. India* 10July18, 1Jan.18

Rolland, A., *D.S.O.* (*temp. Col. on Staff*) *s. Imaia* 14July18, *bt. col.* 1Jan.19

Crosthwait, H. L., *C.I.E. India* 1Aug.18

MacGeorge, J. B. *Portsea* 24Sept.18

Jelley, R. F., *O.B.E. Gosport* 24Sept.18, 1Jan.18

Hawksley, R. P. T., *C.M.G., D.S.O., s.* (*local Col. 27 July 21*) 24Sept.18

Hearn, G. R., *D.S.O. India* 24Sept.18, 1Jan.18

Faber, S. G. [L] *Cork* 24Sept.18

Rundall, C. F., *C.M.G., D.S.O.* [I] *Devonport* 24Sept.18

Bonham, C. B., *D.S.O.* [I] *S. London Dist.* 24Sept.18

Tandy, E. A. *India* 24Sept.18

Gillam, E. A., *C.M.G., D.S.O., War Office* 24Sept.18, *bt. col.* 3June19

Barnardiston, E., *D.S.O. India* 24Sept.18

Scott, A. C. [L] *f.o. Vienna* 24Sept.18

Mackesy, J. P., *D.S.O., p.s.c. Aldershot* 24Sept.18

Sewell, J. W. S., *C.M.G. Dover* 24Sept.18, *bt. col.* 3June19

Stookley, E. N., *D.S.O. Chatham* 24Sept.18, *bt. col.* 3June19

Johnston, W. J., *C.B.E., o.s. Southampton* 25Sept.18

Carey, A. B., *C.M.G., D.S.O., s.* (*temp. Col.*) *Iraq* 1Oct.18, *bt. col.* 1Feb.21

Vesey, C. E. G *Longmoor* 14Nov.18, 3June15

Pyne, W. M. *Derby* 9Apr.20

Grubb, A. H. W., *C.M.G., D.S.O. Aldershot* 18Apr.20, *bt. col.* 1Jan.19

Lt.-Colonels—contd.

Moir, J. P., *D.S.O., s.a. Egypt* 28May20, 1Jan.17

Garwood, F. S. *India* 17June20

Wood, H. *India* 26July20, 1Jan.18

Pridham, G. R., *D.S.O., O.B.E. Gibraltar* 31July20, 8Nov.15

Jones, W. H., *O.B.E. Perth* 12Aug.20

Gillespie, R. St. J., *C.I.E., O.B.E., s. India* 12Aug.20

Harvey, C. B. *s. Bermuda* 12Aug.20

Bowdler, B. W. B., *C.M.G., D.S.O., p.s.c.* [L] *Oxford* 31Aug20, 1Jan.17

Elliott, G. C. E., *C.M.G., D.S.O.* (*local Col. 26 July 20*) *Aldershot* 17Sept.20, 1Jan.17

Broughton, T. D. *India* 25Sept.20

Hopkins, L. E., *D.S.O., O.B.E. India* 30Sept.20

Anderson, C. F. *D.S.O* [L] *India* 1Oct.20

Russell-Brown, C., *D.S.O. York* 4Oct.20, 3June15

Le Mesurier, H. G., *C.I.E., s. India* 7Oct.20

King, R. G. *India* 7Oct 20

Wolff, A. J., *D.S.O., o.s. Southampton* 27Oct.20

Cowie, H., McC. *India* 20Nov.20

Thompson, R. L. B., *C.M.G., D.S.O., s. Singapore* 22Nov.20, 3June15

Gervers, F. R. S., *C.I.E., s. India* 5Dec.20

Russell, W. K., *C.M.G., D.S.O. India* 1Jan.21

Gunter, C. P., *O.B.E. India* 1Jan.21, 3June17

Cowie, H. E. C., *C.B.E., D.S.O. India* 1Jan.21

Rich, E. T., *C.I.E. India* 1Jan.21

Hodgson, P. E., *D.S.O. Salisbury Plain* 1Jan.21, 3June18

McClintock, R. L., *C.M.G., D.S.O. India* 1Jan.21, 1Jan.17

Savage, A. J., *D.S.O. Chatham* 1Jan.21, 3June19

White, F. A. K., *C.M.G., D.S.O., s. Colchester* 1Jan.21, 1Jan.17

Digitized by Google

Royal Engineers.

Lt.-Colonels—contd.

McHarg, A. A., *D.S.O.* [I] *India* 1 Jan. 21 2 Mar. 21
Chaldecott, W. H. *India* 1 Jan. 21
Tandy, M. O'C., *O.B.E., D.S.O.* *India* 1 Jan. 21
Clarke, C. J., *D.S.O.* *India* 1 Jan. 21
Mahon, H. W. S., *s.* *India* 1 Jan. 21 2 June 19
Done, E. J., *D.S.O.* *Dublin* 8 Feb. 21 1 Jan. 19
Hoysted, D. M. FitzG. *D.S.O.* *Liverpool* 26 Feb. 21 3 June 15
Foulkes, C. H., *C.M.G., D.S.O.* *Newcastle* 1 May 21 1 Jan. 19
Borradaile, B. *Palestine* 1 June 21
Monro, J. D., *O.B.E.* *N. London Dist.* 1 June 21
Danford, B. W. Y., *D.S.O.* *Edinburgh* 1 June 21 1 Jan. 18
Hogg, C. C. H., *C.M.G.,* *India* 1 June 21 3 June 18
Bell, H. L. G. *Hertford* 1 June 21
Symons, C. B. O., *C.M.G. D.S.O.* *Constantinople* 1 June 21 1 Jan. 18 3 June 17
Rooke, E. H., *C.M.G., D.S.O.,* *s,* *Ceylon* 21 June 21 11 Nov. 19
Waller, R. L., *C.M.G. Egyp* 23 June 21 3 June 17
Magniac, C. L., *C.M.G., C.B.E. (temp. Brig.-Gen.)* *India* 23 June 21 1 Jan. 18
Carden, A. D., *D.S.O.* *War Office* 1 July 21
Stevens, A. C. J., *D.S.O.* (⊛*Lt.-Col.* 9 *May* 21) *Shoeburyness* 21 July 21
Mance, H. O., *C.B., C.M.G., D.S.O* *Chatham* 26 Aug. 21 1 Apr. 15
Brough, A., *C.M.G., C.B.E.,* *D.S.O.* *India* 28 Aug. 21 3 June 18
White, J. R., *D.S.O.* *Preston* 8 Sept. 21 3 June 18
Robinson, A. C., *O.B.E., o.s.* *Chatham* 21 Sept. 21 1 Oct. 21
Blandy, L. F., *D.S.O.* *Air Ministry* 1 Jan. 17
Nation, J. J. H., *C.V.O.,* *D.S.O., s.* *War Office* 1 Oct. 21 1 Jan. 17
McClintock, R. S., *D.S.O. p.s.c., q.s.* *Shrewsbury* 2 Nov. 21 1 Jan. 19
Barron, W. E. *India* 2 Nov. 21
Durnford, G. E. J., *D.S.O.* *Belfast* 9 Nov. 21 1 Jan. 19
Simon, M. St. L., *C.B.E., s.* *Ludgershall* 1 Dec. 21 *bt. col.* 1 Jan. 18
Butterworth, R. F. A., *C.M.G., D.S.O.,* *Hong Kong* 2 Dec. 21 1 Jan. 18

Lt.-Colonels—contd.

Eustace, F. E. H., *D.S.O.* (*temp. lt.-col.* 6 *July* 16) *India* 19 Dec. 21 3 June 17
Betty, F. K., *C.M.G., D.S.O.* *Weymouth* 31 Dec. 21 3 June 17
Craster, J. E. E., *O.B.E.* (*Ord. Survey*) *Dublin* 19 Jan. 22 1 Jan. 18
Willis, G. H., *C.I.E., M.V.O.* *India* 19 Jan. 22
Skipwith, J. W. (*s.c.*) *Aldershot* 19 Jan. 22 1 Jan. 19
Addison, G. H., *C.M.G., D.S.O.* *Cambridge* 1 Feb. 22 3 June 18
Robertson, F. W., *O.B.E.* (*Dept. Dir. of Works*) *Iraq* 10 Feb. 22 29 Nov. 18
Pollard-Lowsley, H. de L., *C.M.G., D.S.O., C.I.E.* *India* 15 Feb. 22 3 June 17
Wace, E. G., *C.B., D.S.O., p.s.c.* [L] *Aldershot* 23 Feb. 22 3 June 18

Majors.

Crozier, A. M. *Malta* 23 July 12
Henderson, E. G., *p.s.c., s., s.* [L] *Iraq* 10 Feb. 13
Crookshank, A. A. [L] *Cork* 25 July 13
Holme, A. S., *O.B.E.* [L] *India* 17 Aug. 14
Painter, G. E. [L] *Pembroke Dock* 30 Oct. 14

Majors—contd.

McKechnie, D., *s.* *Mauritius* 30 Oct. 14
Mathews, W. F. *India* 30 Oct. 14
Meller, C. *Malta* 30 Oct. 14
Taylor, L. R. J. W. (⊛*Lt.-Col.* 15 *Feb.* 19) *Hong Kong* 30 Oct. 14
Oakes, R., *C.B.E., s. India* 30 Oct. 14 *bt. lt.-col.* 29 Nov. 15
Brandon, O. G., *C.M.G., D.S.O.* (⊛*Lt.-Col.* 29 *Sept.* 21) *Devonport* 30 Oct. 14 *bt. lt.-col.* 1 Jan. 18
Thomas, R. M., *D.S.O.* (⊛*Lt.-Col.* 26 *Jan.* 17) *India* 30 Oct. 14
Cunnington, R. H. *London* 30 Oct. 14 *bt. lt.-col.* 3 June 18
Johnson, C. R., *C.M.G., D.S.O.* *Chatham* 30 Oct. 14 *bt. lt.-col.* 1 Jan. 18
Walker, A. E. *Ceylon* 30 Oct. 14
Jones, D. C., *D.S.O.* *Aldershot* 30 Oct. 14
Goodwin, G. J. P., *D.S.O.* [I] (⊛*Lt.-Col.* 2 *Sept.* 21) *Curragh* 30 Oct. 14 *bt. lt.-col.* 3 June 19
Langman, J. A. *Curragh* 30 Oct. 14
Evans, W. H., *D.S.O.* *India* 30 Oct. 14 *bt. lt.-col.* 1 Jan. 19
Forster, D., *C.M.G., D.S.O., p.s.c., s.* *War Office* 30 Oct. 14 *bt. lt.-col.* 3 June 17
Izat, W. E. *D.S.O.* *India* 30 Oct. 14 *bt. lt.-col.* 3 June 19
Malan, L. N., *O.B.E., t.* *Limerick* 30 Oct. 14 *bt. lt.-col.* 1 Jan. 17
Hammond, R. C., *D.S.O., s.* *Jamaica* 30 Oct. 14
Evans, G. F., *D.S.O.* *Rhine Army* 30 Oct. 14
Campbell, P. H. *Woking* 30 Oct. 14
Giles, V., *D.S.O.* [L] (⊛*Lt.-Col.* 3 *Mar.* 17) *Hounslow* 30 Oct. 14 *bt. lt.-col.* 1 Jan. 18
Skinner, R. B., *O.B.E.* (⊛*Lt.-Col.* 12 *May* 19) *Chatham* 30 Oct 14
Biggs, C. W., *O.B.E.* *Woolwich* 30 Oct. 14 *bt. lt.-col.* 1 Jan. 17
Behrens, T. T., *f.o.* *Special Employ* 30 Oct. 14

⊛ Acting.

Digitized by Google

Royal Engineers.

Majors—contd.

Cowan, S. H., *D.S.O.* *Singapore* 30Oct.14
Walton, C., *D.S.O.* *India* 30Oct.14
bt. lt.-col. 1Jan.18
Kealy, F. H., *s.* *India* 30Oct.14
Hogg, P. G. H., *D.S.O.* *Woking* 30Oct.14
Hepper, A. W. *York* 30Oct.14
Maxwell, W. F., *D.S.O.* *India* 30Oct.14
Doucet, L. C. A. de E. 30Oct.14
Browne, C. M., *C.M.G., D.S.O.* (●*Lt.-Col.* 2 *June* 17) *India* 30Oct.14
bt. lt.-col. 1Jan.16
Lewis, H. L., *D.S.O.* (*Ch. Instr. Sch. of Mil. Eng.*) *Chatham* 30Oct.14
bt. lt.-col. 3June18
Winterbotham, H. St. J. L., *C.M.G., D.S.O., o.s.* *Woking* 30Oct.14
bt. lt.-col. 1Jan.17
O'Connor, P. B., *p.s.c.* [L] *Berlin* 30Oct.14
Charles, E. M. S., *C.M.G., D.S.O., p.s.c., s.*, *War Office* 30Oct.14
bt. lt.-col. 1Jan.18
Pemberton, E. G. *India* 30Oct.14
Cunningham, A. B., *C.B.E., D.S.O.* *Woking* 30Oct.14
bt. lt.-col. 3June17
Cooke, G. S. C., *D.S.O.* (●*Lt.-Col.* 22 *Dec.* 18) *Shoeburyness* 30Oct.14
Bell, A. H., *D.S.O., O.B.E.* [L] (⊗*Lt.-Col.* 11 *July* 18) *Woking* 30Oct.14
Newcombe, S. F., *D.S.O.* *Woking* 30Oct.14
bt. lt.-col. 3June17
Goldney, G. F. B., *C.M.G., D.S.O.* (*Instr. Senr. Offr.'s School*) *Woking* 30Oct.14
bt. lt.-col. 1Jan.18
Birney, C. F., *D.S.O.* *India* 30Oct.14
bt. lt.-col. 3June18
Goldingham, E. B. D., *O.B.E.* *Woking* 30Oct.14
Noble, W. J. W. *India* 30Oct.14
Russell, R. B. M., *C.B.E., D.S.O.* (●*Lt.-Col.* 2 *Aug.* 17) (*attd. Chilean Army*) 30Oct.14
bt. lt.-col. 1Jan.18
Webber, O. T. O. K. (*Res. of Off.*) *Dublin* 30Oct.14
Rathbone, H. E. F., *D.S.O.* *India* 18Dec.14
Hill, A. F. S. [L] *Gibraltar* 11Jan.15
Greve, T. T., *O.M.G., D.S.O., p.s.c.* [L] *s.* *Woking* 30Jan.15
bt. lt.-col. 1Jan.18
Brown, G. A. F. *Norwich* 30Jan.15

Majors—contd.

Phillimore, R. H., *D.S.O.* *India* 29Mar.15
bt. lt.-col. 3June19
Barker, J. S., *M.V.O.* *India* 9Apr.15
Loch, G. C. B., *p.s.c., s.* *India* 22Apr.15
Denison, G. W., *D.S.O.* (⊗*Lt.-Col.* 4 *Oct.* 20) *Catterick* 26Apr.15
bt. lt.-col 3June18
Paris, A. L., *t.* *Aldershot* 26May15
Hill, E. F. J., *D.S.O., M.C.* (⊗*Lt.-Col.* 26 *Mar.* 17) *t.* *India* 17June15
bt. lt.-col. 3June17
Fleming, J. G., *C.B.E., D.S.O., s.* *War Office* 29July15
bt. lt.-col. 1Jan.18
King, L. N. F. I. (*Chf. Instr. Sch. of Mil. Eng.*) *Chatham* 1Aug.15
Cargill, S. T., *s.* *Guernsey* 12Aug.15
bt. lt.-col. 1Jan.18
Thomson, D. A., *t.* *India* 12Aug.15
Gandy, H. G., *D.S.O., O.B.E.* *Hong Kong* 12Aug.15
Giles, F. L. N., *D.S.O.* (*temp. Lt.-Col.* 19 *Aug.* 20) *f.o.* *Special employ* 27Sept.15
Dobson, A. C., *D.S.O.* *War Office* 1Oct.15
bt. lt.-col. 1Jan.19
Burgess, E., *s.* *India* 4Oct.15
Singay, H. L., *D.S.O.* *Chatham* 7Oct.15
Hordern, C. *London District* 20Oct.15
bt. lt.-col. 1Jan.19
Speight, T. H. L., *D.S.O., o.s.* *Marcefield* 22Oct.15
Haswell, C. H., *s.* (⊗*Lt.-Col.* 11 *July* 18) *India* 5Dec.15
bt. lt.-col. 1Jan.18
Francis, W. E. F. *Egypt* 12Mar.16
Mackintosh, E. E. B., *D.S.O.* *War Office* 1Apr.16
bt. lt.-col. 1Jan.19
Reid, C. S., *D.S.O.*, (●*Lt.-Col.* 12 *Dec.* 18) *Cork* 1Apr.16
Noble, N. D., *D.S.O* *Edinburgh* 1Apr.16
Dobbie, W. G. S., *C.M.G., D.S.O., p.s.c.*, [*l*] *s.* *Aldershot* 1Apr.16
bt. lt.-col. 1Jan.17
Macrae, W. *India* 1Apr.16
Tillard, E. D., *D.S.O., t.* *India* 20Apr.16
Hill, R. C. R., *D.S.O.* *India* 4July16
1Jan.16
Cusins, A. F., *M.C., s.* *India* 6July16
Galbraith, J. P., *O.B.E.* *Ireland* 18July16
Carey, W. L. de M., *D.S.O.* [L] *f.o.* (*Spec. Empld.*) 25July16
bt. lt.-col. 1Jan.19
Stokes, A. W., *D.S.O., M.C.* (⊗*Lt.-Col.* 18*Sept.*21) *Egypt* 30July16
Sandes, E. W. C., *D.S.O., M.C.* *India* 30July16
Davidson, A. R., *D.S.O.* (*Chf. Inspr. Insprs. Staff*) *Woolwich* 5Aug.16
bt. lt.-col. 3June18

Majors—contd.

Wilbraham, E. H., *D.S.O.* *Dublin* 6Aug.16
Collins, D. S., *D.S.O.* (*S.C.*) *Salisbury* 12Aug.16
bt. lt.-col. 1Jan.19
Lefroy, H. P. T., *D.S.O., M.C., o.s.* *Aldershot* 13Aug.16
Turner, J. F., *D.S.O.* *India* 6Sept.16
bt. lt.-col. 15Nov.19
Molesworth, F. C. *India* 1Oct.16
Campbell, A., *C.M.G., D.S.O.* [*l*] *India* 24Oct.16
Ogilvy, D., *D.S.O., s.* (⊗*Lt.-Col.* 13 *July* 19) *India* 2Nov.16
bt. lt.-col. 3June18
Turner, A. G., *D.S.O.* *Chatham* 2Nov.16
bt. lt.-col. 3June19
Day, H. E., *D.S.O., M.V.O.* (*Record Office*), *o.s.* *Chatham* 2Nov.16
Hood, *Hon.* F. G., *s.* *Chatham* 2Nov.16
Jones, O. G. D., *M.C., t.* *London* 2Nov.16
bt. lt.-col. 1Jan.19
MacLeod, M. N., *D.S.O., M.C., y.* (●*Lt.-Col.* 14*June*18) (*Chief Instr. Arty. Sch.*) *Larkhill* 2Nov.16
Conran, W. D. B., *D.S.O.* *Litchfield* 2Nov.16
Hammond, F. D., *C.B.E., D.S.O.* (*Spec. Empld.*) *s.o.* 2Nov.16
bt. lt.-col. 1Jan.17
Watson, C. S. M. C., *D.S.O., O.B.E.* (●*Lt.-Col.* 1 *Mar.* 19) *India* 2Nov.16
Burn, R. N., *O.B.E.* (*Asst. Dir. of Works, India*) *India* 2Nov.16
Clarke, H. B., *s.* *India* 2Nov.16
Clogstoun, H. O. *Curragh* 2Nov.16
Cardew, A. M. [*l*] 2Nov.16
Williams, G. C., *C.M.G., D.S.O. p.s.c., s.* *India* 2Nov.16
bt. lt.-col. 1Jan.18
Pears, G. B., *M.C.* [L] (●*Lt.-Col.* 7 *Mar.* 20) (*Empld. Bulgarian Inter-Allied Commn.*) *Bulgaria* 2Nov.16
bt. lt.-col. 1Jan.19
Benten, N. W. [*l*] *Dublin* 2Nov.16
Archbold, F. H. W., *s.* *India* 2Nov.16
Battye, B. C., *D.S.O., s.* *India* 2Nov.16
bt. lt.-col. 1Jan.19
Couchman, H. J., *D.S.O., M.C.* *India* 2Nov.16
Day, J., *D.S.O., o.s.* *Marcefield* 2Nov.16
bt. lt.-col. 3June19
Legh, F. B., *O.B.E., M.C.* (*Ord. Survey*) *Edinburgh* 2Nov.16
Young, E. de L. *Salisbury* 2Nov.16
bt. lt.-col. 3June17

● Acting.

Digitized by Google

Royal Engineers.

Majors—contd.

Broke-Smith, P. W. L., *D.S.O., O.B.E., s.* *India* 2Nov.16
Gaskell, H. S., *D.S.O.* *Devonport* 2Nov.16
bt. lt.-col. 1Jan.19
Boyd, S., *D.S.O.* *India* 2Nov.16
Prince, P. E., *D.S.O., p.s.c.* *India* 2Nov.16
Bremner, A. D. St. G., *M.C., s.* *War Office* 2Nov.16
Trevelyan, H. *York* 2Nov.16
bt. lt.-col. 3June19
Holt-White, F. R., *s.* *India* 2Nov.16
Lynch, C. St. J., *D.S.O* *India* 2Nov.16
Stace, E. R. *India* 2Nov.16
Haig, D. de H. *India* 2Nov.16
Kelly, W. H., *D.S.O. s.* *Edinburgh* 2Nov.16
Mansfield, J. R. W. *War Office* 2Nov.16
Lees, E. F. W., *D.S.O., s.* *War Office* 2Nov.16
bt. lt.-col. 3June19
Bird, A. J. G., *D.S.O., s.* *India* 2Nov.16
bt. lt.-col. 1 *Jan.* 18
North, H. N., *D.S.O., s.* *India* 2Nov.16
bt. lt.-col. 3June18
Kent, L. M., *O.B.E.* *India* 2Nov.16
Anderson, E. P., *D.S.O.* *India* 2Nov.16
Bisset, J. S. *Sierra Leone* 2Nov.16
Piggott, F. S. G., *D.S.O.* [L] *p.s.c., s.* *Military Attaché, Tokyo* 2Nov.16
bt. lt.-col. 1Jan.19
Porter, M. T., *M.C.* (⊛*Lt.-Col.* 30 *Dec.* 17) *India* 2Nov.16
Wood, J. C. I. [i] *Dublin* 2Nov.16
Boger, R. A. *Berlin* 2Nov.16
Loring, E. J., *M.C.* *India* 2Nov.16
Trenchard, O. H. B. *India* 2Nov.16
Wyatt, F. J. C., *O.B.E., M.C.* *Aldershot* 2Nov.16
Master, G., *D.S.O., s.* *War Office* 2Nov.16
Pratt, E. E. B., *D.S.O.* (*s.c.*) *t.* *Perth* 2Nov.16
Garforth, W., *D.S.O., M.C.* *India* 2Nov.16
Purcell, V. E., *s.* *India* 2Nov.16
Roberts, W. H., *D.S.O., M.C., s.* (⊛*Lt.-Col.* 24 *Aug.* 16) *India* 2Nov.16
Fox, E. H., *s.* 2Nov.16
Hamilton, S. W. S., *D.S.O.* *India* 2Nov.16
bt. lt.-col. 1Jan.15
Herring, H. W., *M.C.* (*Chf. Instr. Sch. of Mil. Eng.*) *Chatham* 2Nov.16
Borton, W. N. *Exeter* 2Nov.16
Palmer, C. H. *Warminster* 2Nov.16
Carden, E. D., *O.B.E.* (*Spec. Appt.*), *School of A.A. Defence* *Ludgershall* 2Nov.16

Majors—contd.

Darlington, A. J., *D.S.O.* *Galway* 2Nov.16
Redman, A. S., *C.B., s.* *War Office* 2Nov.16
bt. lt.-col. 1Jan.15
Agnew, H. C. 2Nov.16
Bushell, C. W., *O.B.E.* *India* 21Dec.16
Sopwith, G. E., *M.C.* *Winchester* 1Dec 16
Campbell, J. D., *D.S.O* *India* 21Dec 16
Chesney, C. H. R., *D.S.O.* *India* 21Dec.16
Tomlinson, H. W. *Bordon* 21Dec.16
Rainsford-Hannay, A. G., *D.S.O.* *India* 21Dec.16
Fenton, G. C. V., *D.S.O.,* *Chester* 21Dec.16
Ogle, A. B., *O.B.E., s.* *India* 21Dec.16
Graeme, J. A., *D.S.O.* *India* 21Dec.16
Morshead, H. T., *D.S.O.* (⊛*Lt.-Col.* 1 *June* 18) (*s.c.*) *India* 21Dec.16
Fakenham-Walsh, W. P. *India* 21Dec.16
Ferguson, F. A., *D.S.O., s.* *Constantinople* 21Dec.16
8Nov.15
Fisher, J. T., *D.S.O.* *India* 21Dec.16
Paxton, A. N., *D.S.O., M.C.* [L] *Eastern Command* 21Dec.16
Chenevix-Trench, L., *C.M.G.,* *D.S.O.* [i], *p.s.c.* *Chisledon* 21Dec16
McQueen, J. A., *D.S.O., M.C.* *Chatham* 21Dec.16
Prichard, W. C. H. *D.S.O.,* *s.* *War Office* 21Dec.16
bt. lt.-col. 3June19
Festing, J. E. G. *India* 11Jan.17
James, E. A. H. *Tidworth* 21Mar.17
Edgar, D. K., *D.S.O., s.* (*temp. Col.*) *India* 18June17
bt. lt.-col. 3June19
Kirke, E. St. G., *D.S.O.* (*s.c.*) *Shoeburyness* 31July17
Kelly, E. H., *D.S.O., M.C., p.s.c.* *Chatham* 31July17
bt. lt.-col. 3June19
Hall, H. A. L., *M.C.* *Aldershot* 31July17
Bosquet, R. N. *India* 31July17
Bassett, T. P., *D.S.O., t.* 31July17
India 3June15
Walker, E. C. [i] *India* 31July17
Barnes, L. E., *O.B.E., p.s.c., s.* *India* 31July17
Pemberton, S., *D.S.O., M.C.* 31July17
3June18
Pollock, H. C. *India* 31July17
Benskin, J., *D.S.O., O.B.E., p.s.c.* *Chiseldon* 17Aug.17
Norton, W. R. *Ceylon* 23Aug.17
Mackesy, P. J. *D.S.O., M.C., p.s.c., s.* *War Office* 23Aug.17
bt. lt.-col. 11Nov.19
Wyncoll, C. E. F., *M.C.* *Colchester* 20Sept.17
Moore, H. F. B. S., *O.B.E.* *Egypt* 1Oct.17

Majors—contd.

Ling, C. G., *D.S.O., M.C., p.s.c.* *m.a.* 1Oct.17
Bowen, J. A. B. P. *Chester* 1Oct.17
Satterthwaite, C. E., *O.B.E., s.* *War Office* 24Dec.17
Kidner, W. E., *M.C., s.* *India* 24Dec.17
Macaulay, K. K. A., *D.S.O.* *p.s.c., s.* *War Office* 17Jan.18
bt. lt.-col. 3June19
Squires, E. K., *D.S.O., M.C., s.o.s.* *India* 17Jan.18
Eddis, E. L. *D.S.O., p.s.c., s.* *War Office* 21Jan.18
bt. lt.-col. 3June19
Trench, A. H. C., *C.I.E.,* *India* 24Mar.18
Morris, G. H. J. G. *Dover* 24Mar.18
Tyrrell, W. G., *D.S.O.* *Formoy* 24June19
bt. lt.-col. 3June19
Binney, E. V., *D.S.O.* *India* 5July18
Bond, L. V., *p.s.c., s.* *India* 15July18
bt. lt.-col. 3June19
Westland, F. C. *Singapore* 15July18
3June18
Haig, W. de H., *D.S.O.,* *India* 15July18
1Jan.17
Woodhouse, E. *Longmoor* 15July18
bt. lt.-col. 1Jan.19
Cree, D., *M.C.* (*local Lt.-Col.* 1 *Aug.* 21) *Spec. duty* 1Aug.18
King, F. J. M. *India* 1Aug.18
Mansel, R. A. S., *M.C.* *Newbridge* 8Aug.18
Edwards, H. M., *D.S.O.,* (*s.c.*) *Hong Kong* 27Aug.18
8Nov.18
Colbeck, C. E., *M.C.* *India* 18Sept.18
Pringle, J. C. *India* 18Sept.18
bt. lt.-col. 1Jan.18

(*For Special Reserve Officers employed, see Col.* 822-828.)

Captains.

Edgeworth, J. A. *India* 24Dec.18
Stallard, E. H., *O.B.E.* *India* 30Oct.14
Hunter, R. G. P., *O.B.E.* *Chatham* 30Oct.14
Egerton, C. H., *D.S.O., M.C., s.* [i] *India* 30Oct.14
Shakespear, A. T., *D.S.O., M.C., p.s.c.* [i] (⊛*Lt.-Col.* 8 *July* 18, *s* *Gibraltar* 30Oct.14
Harris, T. B., *D.S.O.* (⊛*Maj.* 19 *Mar.* 18), *t.a.* *Egypt* 30Oct.14
Iremonger, A. R. A. *Bermuda* 30Oct.14
Deed, L. C. B. *India* 30Oct.14
Bulkeley, H. I., *M.C., York* 30Oct.14
o.s. *bt. maj.* 3June19
Sharpe, P. H., *M.C., t.* *Manchester* 30Oct.14
Wedd, A. P. W., *O.B.E.* *India* 30Oct.14
bt. maj. 1Jan.18
Dawson, E. F. S., *M.C.* *India* 30Oct.14

⊛ Acting.

Digitized by Google

Royal Engineers.

Captains—contd.

Stoehr, C. F. *India* 30Oct.14
Wickham, J. C., *D.S.O.* (*s.c.*) *Chatham* 30Oct.14
Morgan, M. E., *M.C.* *Singapore* 30Oct.14
Hobart, P. C. S., *D.S.O.*, *O.B.E.*, *M.C.*, *p.s.c.*, *s.* *India* 30Oct.14; *bt. maj.* 1Jan.18
Morrell, G. M. [I] (*Ord. Survey*) *Norwich* 30Oct.14
Jackson, R. D., *D.S.O.*, *M.C.* *Chatham* 30Oct.14
Pitman, L. C. *Malta* 30Oct.14
Blunt, W. S., *M.C.* *Gosport* 30Oct.14
Lewis, C. G. *India* 30Oct.14; *bt. maj.* 3June19
Rawlence M., *D.S.O.* *India* 30Oct.14
Bird, C. A., *D.S.O.*, *s.o.s.* *India* 30Oct.14; *bt. maj.* 1Jan.18
Scott, M. A. H., *M.C.* (⊛*Maj.* 11 *July* 18) *India* 30 Oct.14
Perry, W. E., *M.C.* *India* 30 Oct.14
de Fonblanque, P., *D.S.O.*, *p.s.c.s.* *War Office* 30Oct.14
Smauer, E. M., *M.C.*, *s.* *War Office* 30Oct.14
Stagg, M., *O.B.E.* *India* 30Oct.14
Richard, J. H., *M.C.* *Jamaica* 30Oct.14
Wilson, B.T., *D.S.O.*, *p.s c.*, *s.* *War Office* 30Oct.14; *bt. maj.* 3June17
Martin, A. D. De R. *India* 30Oct.14
Palmer, H. W. T. *D.S.O.* [*I*] *Adjt. Home Counties Divnl. Engr. T.F.* *Brighton* 30 Oct.14
Cave-Browne, W., *D.S.O.*, *M.C.* (⊛*Maj.* 19 *Mar.* 18) *E. & M. Course* 30Oct.14
Hamilton, R. *Iraq* 30Oct.14
Waterhouse, G. G., *M.C.* [*I*], *p.s.c.*, *s.* *War Office* 30Oct.14; *bt. maj.* 1Jan.18
Wynne, O. E., *O.B.E.*, (*S.O.*) [*I*] *s.* *Rhine Army* 30Oct.14; *bt. maj.* 3June16
Bliss, F. W. (⊛*Maj.* 9 *Apr.* 18) *Limerick* 30Oct.14
Taylor, G. B. O., *O.B.E.*, [*I*] *Aldershot* 30Oct.14; *bt. maj.* 3June17
Gowland, G. C., *t.e.* *Wool, Dorset* 27Aug.20; 30 Oct.14
f o. Toogood, H. de C. [*L*]
Jesson, H. F. *t. Gillingham* 30Oct.14
Sim, G. E. H., *D.S.O.*, *M.C.*, *p.s.c.*, *s.* *Chatham* 30Oct.14; *bt. maj.* 3June18
Shepherd, G. J. V., *D.S.O.* *s.c.s.* *Camberley* 30Oct.14; *bt. maj.* 1Jan.19
Gemmill, J. D., *M.C.* *India* 30Oct.14; *bt. maj.* 3June19

Captains—contd.

Woodhouse, H. L., *M.C.* (⊛*Maj.* 5 *Nov.* 18) *India* 30Oct.14
Marsden, R. M. W., *M.C.* (*Asst. Instr. Sch. of Mil. Eng.*) *Chatham* 30Oct.14
Jackson, C. V. S. *India* 30Oct.14
Jones, C. Le T. T., *D.S.O.*, *M.C.* (*Asst. Instr. in Fortification School of Mil. Eng.* *Chatham* 30Oct.14
Heath, J. T., *D.S.O.*, *M.C.* (⊛*Lt.-Col.* 9 *Jan.* 20) *Chatham* 30Oct.14
Sayer, A. P., *D.S.O.*, *s.* *India* 30Oct.14; *bt. maj.* 1Jan.19
Buchanan, A. G. B. *s.* *War Office* 30Oct.14
Townshend, F.H.E., *O.B.E.*, *M.C.* *India* 30Oct.14
Doyle, F. McC., *D.S.O.*, *M.C.*, *a.* *India* 30Oct.14; *bt. maj.* 3June17
Johnston, D. S. *India* 30Oct.14; *bt. maj.* 3June18
Day, A. F. (*Instr. Sch. of Mil. Eng.*) *Chatham* 30Oct.14
Wakely, A. V. T., *M.C.* *Christchurch* 30Oct.14; *bt. maj.* 1Jan.18
Everett, M., *D.S.O.* (⊛*Maj.* 17 *May* 16) *India* 30Oct.14; *bt. maj.* 3June18
Manton, L., *D.S.O.* [*I*] *s* *Rhine Army* 30Oct.14; *bt. maj.* 1Jan.21
Mason, K., *M.C.* *India* 30Oct.14; *bt. maj.* 3June18
Nation, C. F. 30Oct.14
Hughes, H. B. W., *D.S.O.*, *O.B.E.* (⊛*Maj.* 12 *Jan.* 17), *Aldershot* 30Oct.14; *bt. maj.* 3June19
Preedy, F., *D.S.O.*, *M.C.* *India* 30Oct.14; *bt. maj.* 3June18
Gibson, A. W. S. (*Inspn. Staff*) *Woolwich* 30Oct.14
Campbell, G. C. *Gibraltar* 30Oct.14
Hogg, D. McA., *M.C.* [*I*] *India* 30Oct.14
Alabaster, E. O. (*Instr. Sch. of Electric Lighting*) *Gosport* 30Oct.14; *bt. maj.* 1Jan.18
Rhodes, G. D., *O.B.E.*, *D.S.O.* *E. Africa* 30Oct.14; *bt. maj.* 3June18
Witts, F. V. B., *C.B.E.*, *D.S.O.*, *M.C.* (⊛*Maj.* 1 *Mar.* 19) *India* 30Oct.14; *bt. maj.* 3June19
Kisch, F.H., *O.B.E.*, *D.S.O.* [*I*] (*temp. Lt.-Col.* 3 *Sept.* 16), *s.* *Paris* 30Oct.14; *bt. lt.-col.* 3June19
Brown, F. L., *O.B.E.* *Hong-Kong* 30Oct.14
Clarke, E. H., *M.C.* *India* 30Oct.14
Owen, L. C., *D.S.O.*, *s.o.s.* *Camberley* 30Oct.14; *bt. maj.* 3June19
Preedy, C., *O.B.E.*, *E. & M. Course* 30Oct.14
Chater, A. F. (⊛*Maj.* 11 *May* 18) *India* 30 Oct.14

Captains—contd.

Gill, A. G. *India* 30Oct.14
Budden, F.H., *M.C.* *India* 30Oct.14; *bt. maj.* 1Jan.19
Fox, H. B. *Chatham* 30Oct.14
Cash, J. N., *M.C.*, (*R.E. 6 Sept* 18) *Iraq* 30 Oct.14; *bt. maj.* 3June18
Foster, T. M. (*War Office*) 30Oct.14
Buckingham, W. E., *M.C.* *Edenburgh* 30Oct.14
White, M. Fitz G.G., *D.S.O.*, *O.B.E.* (*s.c.*) *s.c.s.* *Camberley* 30Oct.14; *bt. maj.* 1Jan.18
Nosworthy, F. P., *D.S.O.*, *M.C.*, *s.*, *p.s.c.* *India* 30Oct.14; *bt. lt.-col.* 1Jan.21
Michelli, P. F. M. *s.* *War Office* 30Oct.14
Roome, H. E., *M.C.* *India* 30Oct.14
Walton, G., *O.B.E.* *India* 30Oct.14
MacGeorge, H. G. *Malta* 30Oct.14
Reynolds, M. R. P. *Bristol* 30Oct.14; *bt. maj.* 30Oct.14
Carson, C. F., *M.C.* (⊛*Maj.* 21 *Feb.* 18) *India* 30Oct.14
Greig, J. P. S., *s. War Office* 30Oct.14
M'Neame, F., *D.S.O.*, *s.*, *p.s.c.* *Camberley* 30Oct.14; *bt. maj.* 1Jan.17
Bateman, H. H., *D.S.O.*, *M.C.* [*I*] *Chf. Instr. Sch. of Mil. Eng.*) *Chatham* 30Oct.14; *bt. maj.* 3June19
Napier-Clavering, N. W., *D.S.O.* *m.a.* 30Oct.14; *bt. maj.* 1Jan.18
Gomperts, A. V., *M.C.* [*L*] *s.* *India* 30Oct.14
Campbell, M. G. G., *M.C.*, *s.* *Chester* 30Oct.14
Chippindall, J. E., *M.C.* (*Asst. Instr. Sch. of Mil. Eng.*) *Chatham* 30Oct.14
Gidley-Kitchin, E. G., *t.* *India* 30Oct.14; *bt. maj.* 3June19
Pressey, H. A. S., *M.C.* *India* 30Oct.14
Pakenham-Walsh, E. P., *M.C.*, *s.c.s.* *Camberley* 18Dec.14; *bt. maj.* 3June19
Finnimore, A. C., *M.C.* (*Asst. Instr. Sch. Mil. Eng.*) *Chatham* 18Dec.14; *bt. maj.* 11Nov.19
Pyne, H. G., *M.C.* *Aldershot* 18Dec.14
Wright, R. G., *t.* *Liverpool* 18Dec.14
Heath, F. P. *Chiswell* 18Dec.14; *bt. maj.* 1Jan.19
Fitzpatrick, N. T., *D.S.O.*, *M.C.* (⊛*Lt.-Col.* 29 *May* 21) *Silesia* 18Dec.14; *bt. maj.* 1Jan.17
Geary, M. N. G., *s.* *India* 18Dec.14
Grasett, A. E., *D.S.O.*, *M.C.*, *p.s.c.*, *s.* *India* 24June15; *bt. maj.* 1Jan.18
Matheson, C. L. T., *M.C.* (*Empld. Graves Regs. & Enq.*) *Berlin* 28July15
Raikes, J. W. J. (⊛*Maj.* 1 *Nov.* 19) *India* 28July15; *bt. maj.* 1Jan.18
Boulnois, P. K., *M.C.* [*I*] *Egypt* 28July15
Gosset, H. H. B., *M.C.* *India* 28July15

⊛ Acting.

Digitized by Google

Captains—contd.

Clough, A. B., *M.C., s.* *Chatham* 23July15 *bt. maj.* 3June19

Hyland, F. G., *M.C.* [I] (*Spec. Appt.*) *Chatham* 23July15 *bt. maj.* 3June19

Morris, E. L., *O.B.E., M.C., s.c.s.* *Camberley* 23July15 *bt. maj.* 3June18

Hutchison, D. A. *War Office* 23July15

Fordham, H. M., *M.C., s.* *War Office* 23July15

Buller, F. E., *O.B.E., M.C.* *India* 23July15

Martel, G. Le Q., *D.S.O., M.C., (S.C.), s.c.s.* *Camberley* 23July15 *bt. maj.* 3June17

Roberts, J. R., *M. C.* *India* 21July15

Turner, R. A., *D.S.O., M.C.* *Bermoy* 4Sept.15 *bt. maj.* 1Jan.19

Bradney, E., *D.S.O.* *Iraq* 20Sept.15 *bt. maj.* 3June18

Stone, R. G. W. H., *D.S.O., M.C., s.c.s.* *Camberley* 23Dec.15

Britten, W. E., *O.B.E.*, [I] *Chatham* 23Dec.15

Farley, E. L., *M.C.* *E. & M. course* 23Dec.15

Gordon, E. E., *M.C.* (@*Maj.* 17 *May* 19) *India* 23Dec.15

Hanna, W. F., *M.C.* (*s.c.*) *s.* *War Office* 23Jan.17 *bt. maj.* 3June18

Morse, A. H. *Iraq* 26Jan.15

@Findlay, G. de C. E., *M.C., t.* *Hamilton* 30Jan.16

Phippe, C. C., *M.C.* (*Ofyr. i/c. Technical Duties, Small Arms Sch.*) *Hythe* 9Feb.16

Miller T. W. D., *M.C.* [I] *India* 9Feb.16

Wheeler, E. O., *M.C.* (@*Maj.* 19 *Mar.* 18) 23June16 *bt. maj.* 1Jan.19

King, C. J. S., *O.B.E., t.a.* *India* 23July16

Deane, G. R. H. *Palestine* 23July16

Oates, R. W. *Chatham* 23July16

Bond, E. L., *D.S.O., M.C., t.* *Bath* 23July16

Sandford. H. E., *t.* *India* 23July16

Slater, O., *M.C.* *India* 23July16

Stafford, J. H., *M.C.* (*s.c.*) *Adjt.* *Aldershot* 23July16 *bt. maj.* 3June19

Martin, K. J., *D.S.O.* [L], *p.s.c. t., s.* *India* 23July16 *bt. maj.* 1Jan.18

Glennie, E. A., *D.S.O.*, *India* 23July16

Kerrich, W. A. Fitz G., *D.S.O., M.C.* *Gibraltar* 23July16

Streeten, G., *M.C.* (*Asst. Instr. Sch. of Mil. Eng.*) *Chatham* 23July16

Mounsell, R. H. S. *India* 23July16

Pennycuick, J. A. C., *D.S.O., s.c.s.* *Camberley* 23July16

Simson, I., *s.* *War Office* 23July16

Captains—contd.

Adams, C. C., *M.C.* (*Asst. Instr. Sch. of Mil. Eng.*) *Chatham* 23Dec.16

Yearsley, K. D. *M.C.* *India* 23Dec.16

Macready, G. N., *D.S.O., O.B.E., M.C.* [I] *Salisbury* 23Dec.16 *bt. maj.* 3June17

Briggs, H. S., *O.B.E.* (*Spec. Emp.*) *Palestine* 23Dec.16 *bt. maj.* 3June18

Douglas, J.K. *India* 23Dec.16

Rait Kerr, R. S., *D.S.O., M.C., t.* *Bedford* 23Dec.16

Cruickshank, A. J., *D.S.O.* *Limerick* 23Dec.16

Wagstaff, H. W., *M.C.* *India* 23Dec.16

Guinness, V. E. G. (@*Maj.* 17 *Sept.* 18) *India* 23Dec.16

Carter, J. J. (*Asst. Instr. Sch. Mil. Eng.*) *Chatham* 23Dec.16

Lewis, A. P. A., *t.* *Swansea* 23Dec.16

Evelegh. E. N., *D.S.O., M.C., o.s.* *Ireland* 23Dec.16 *bt. maj.* 3June19

Joly le Lotbinière. H. A., *M.C.* *Chatham* 21June17

Cheetham, G., *D.S.O., M.C.* [L] (@*Maj.* 19 *Sept.* 17) *Empid. Gold Coast*) *Gold Coast* 26June17

McMullen, D. J., *D.S.O.* *Egypt* 26June17 *bt. maj.* 1Jan.19

Mason, A., *M.C.* *India* 26June17

Clery, V. A. C., *M.C.s. Rhine* 26June17

Calthrop, E. E., *M.C., s.* *War Office* 26June17 *bt. maj.* 1Jan.19

Dewing, R. H., *D.S.O., M.C.* *Weymouth* 26June17 *bt. maj.* 15Nov.18

Oxley, W. H., *M.C.* *Egypt* 26June17 *bt. maj.* 1Jan.19

Gourlay, K. I., *D.S.O., M.C.* *India* 26June17

Watson, G. D., *E. & M. course* 26June17

Urquhart, H. A (*Spec. Appt.*) *Ludgershall* 26June17

Johnston. E. F. *India* 26June17

Buller, W. E., *M.C.* [I] *Aldershot* 26June17 *bt. maj.* 1Jan.19

Reid, L. C., *M.C.* *India* 26June17

Mallins, J. W. D., *M.C.* *Chatham* 26June17

Drew, F. G. *O.B.E.*, (@*Maj.* 19*Mar.*18) *India* 6June18 *bt. maj* 15Nov.17

Hamilton, H. W. E., *D.S.O., M.C.* *India* 26June17

Papillon, A. H. B., *t.* *India* 26June17

Elsdale, E., *M.C.* (*s.c.*), *c.s.* *Egypt* 26June17

Cadell, H. M. *Egypt* 26June17

Greenwood, C. J. E., *M.C.*, *India* 26June17

Kermack, H. N., *p.s.c., s.* *Aldershot* 26June17 *bt. maj.* 3June19

Captains—contd.

Perkins, E. F. C., *M.C.* (*temp. Maj.* 30 *July* 16) *s.c.s* *Camberley* 26June17 *bt. maj.* 3June19

Buchanan, E. J. B., *D.S.O., m.a.* *Woolwich* 26June17

french-Mullen, D. R. St. J. *South Africa* 26June17

Crawford, K. B. S. *Aldershot* 26June17

@Martin, C. G., *D.S.O., c.s.* 26June17

Cardew, E. W., *M.C.* (*Asst. Instr. Sch. of Mil. Eng.*) *Chatham* 26June17

Penney, T. M. M. *India* 26June17

Young, B. K., *M.C.* *Gibraltar* 26June17

Luby, M., *D.S.O., M.C. India* 26June17

West, C. A., *M.C.* (*s.c.*)(*Asst. Instr. Sch. of Mil. Eng.*) *Chatham* 26June17

Mulvany, C. F. *India* 26June17

Parker, C. L. Y., *o.s.* *Southampton* 26June17

Fenwick, C. D. A. *Palestine* 2Nov.17

Fowle, F. E., *M.C.* *c.s.* 2Nov.17

Godsell, K. B., *D.S.O., M.C.* (@*Maj.*30 *Nov.*16) *Chatham* 2Nov.17 *bt. maj.* 1Jan.19

Latham, G. H. *s.c.* *Trinidad* 2Nov.17

Woolner, C. G., *M.C., c.s.* *Gold Coast* 2Nov.17 *bt. maj.* 3June16

Doyle, J. E. H., *O.B.E., s.* (*Sch. of Mil. Eng.*) *Chatham* 2Nov.17

Greenwood, E. H. de L. *s.* *Canada* 2Nov.17 *bt. maj.* 1Jan.19

Tickell, E. F., *M.C.* (*s.c.*) (*Asst. Instr. Sch. Mil. Eng.*) *Chatham* 2Nov.17 *bt. maj.* 3June18

Tosh, J. C. P., *M.C.* (*s.c.*) (*Asst. Instr. Sch. Mil. Eng.*) *Chatham* 2Nov.17

Grimsdale, G. E., *Ireland* 2Nov.17

Playfair, I. S. O., *D.S.O., M.C.* (*s.c.*) *m.a.* 2Nov 17 *bt. maj.* 3June19

Norman, W. J., *M.C.* *India* 2Nov.17

Vulliamy, C. H. H. *India* 2Nov.17

De'Ath, G. D., *M.C.* (*Asst. Instr. Sch. Mil. Eng.*) *Chatham* 2Nov.17

Orange-Bromehead, F. H., *O.B.E.* *E. & M. course* 2Nov.17

McIntosh, A. C., *M.C.* *India* 2Nov.17

Eady, H. G., *M.C.* (*s.c.*), [I] *m.a.* 2Nov.17 *bt. maj.* 1Jan.19

Pank, R. D., *M.C., s.c. Egypt* 2Nov.17

Sleigh, C., *M.C.* *India* 2Nov.17

Hutson, H. P. W., *D.S.O., O.B.E., M.C., s.c. Egypt* 2Nov.17

Pattinson, W. F. *India* 2Nov.17

Dening, E. C., *M.C.* [I] (*s.c.*), *s.* *Ireland* 2Nov.17 *bt. maj.* 3June17

Scobie, R. MacK., *M.C. m.a.* 2Nov.1 *bt. maj.* 3June17

Vibart, N. M., *D.S.O., M.C.* (*s.c.*), *s.* *India* 2Nov.17

Haycraft, T. W. R. [I] *India* 2Nov.17

Kellie, G. B. S., *M.C.* *India* 2Nov.17

@Acting.

Digitized by Google

Royal Engineers.

Captains—contd.

Withington, R. L., *M.C.*, *Chatham* 3Nov.17
Fitzmaurice, D. Fitz J., *u.*, *Cambridge University* 3Nov.17
Kirby, S. W., *M.C.* (*Asst. Instr. Sch. of Mil. Eng.*) *Chatham* 3Nov.17
Ransford, A. J., *E. & M. course* 3Nov.17
Travers, L. E. *E. & M. course* 3Nov.17
Barker, F. B., *O.B.E.*, *E. & M. course* 3Nov.17
Lee, K. J., *M.C.* [*i*] *India* 3Nov.17
Armstrong, S. J., *O.B.E.*, *M.C.* (*Asst. Instr. Sch. Mil. Eng.*) *Chatham* 3Nov.17
Hebbert, H. E., *D.S.O.*, *M.C.* (*Spec. Appt.*) *Cambridge* 3Nov.17
Musson, R. I., *M.C.* *Chatham* 3Nov.17
Baines, J. S. *E. & M. course* 3Nov.17
Anderson, A. V. *India* 3Nov.17
Inglis, J. D., *M.C.*, *E. & M. course* 3Nov.17
bt. maj. 3June19
Pert, E. W. *India* 3Nov.17
Clifford, E. H. M., *M.C.*, *Ordnance Survey*, *Southampton* 3Nov.17
Tickell, J. K. (*Sch. of Mil. Eng.*) *Chatham* 3Nov.17
Peake, E. R. L., *M.C.*, *Gold Coast Survey*, *o.o.* 3Nov.17
Stawell, W. A. M., *M.C.* *India* 3Nov.17
Phipps, J. *F. E. & M. Course* 3Nov.17
3Nov.17
Brooks, A. C. *Chatham* 3Nov.17
Greenwood, H. G. F., *M.C.* *India* 3Nov.17
Roseveare, W. L., *M.C.* *India* 3Nov.17
Peake, B. D. *Gold Coast* 3Nov.17
Simpson, C. M., *M.C.*, *E. & M. course* 3Nov.17
Biggs, H. E. *Constantinople* 3Nov.17
Horsfield, H. E., *M.C.* *India* 3Nov.17
Stone, J. S. W., *M.C.* *India* 3Nov.17
Alms, G. F. H. *Japan* 3Nov.17
Whishaw, W. B., *M.C.* *India* 3Nov.17
Whitestone, B. F., *M.C.* *India* 3Nov.17
Morris, D. *Longmoor* 3Nov.17
Duckworth, R. H. F., *M.C.* *Aldershot* 3Nov.17
Dyer, J. M., *M.C* *E. & M. Course* 3Nov.17
Edwards, B. B., *M.C.*, *E. & M. course* 3Nov.17
Waller, F. J. H. *Aldershot* 3Nov.17
Brown, R. L. *Chatham* 3Nov.17
Robertson, B. H., *D.S.O.*, *M.C.* [*i*] (*s.o.*) *India* 3Nov.17
Kane, C. J. *Egypt* 3Nov.17
Wahl, D. R. [L] *War Office* 3Nov.17
Waghorn, R. D. *India* 3Nov.17
Carter, E. T. G. *Ireland* 3Nov.17
Nott-Bower, R. E., *M.C.* *Chatham* 3Nov.17

Captains—contd.

Wilson, G. E. S. *Longmoor* 3Nov.17
Read, R. E., *M.C.* [*i*], *Gold Coast Survey.* 3Nov.17
Cardew, C. G., *E. & M. course* 3Nov.17
Rait-Kerr, E., *M.C.*, *m. c.* *Canterley* 3Nov.17
Spottiswoode, J., *M.C.* *Egypt* 24Dec.17
Christie, W. D. M. *Curragh* 24Dec.17
Holbrook, A. W., *M.C.* *Egypt* 24Dec.17
Genet, H., *M.C.* *India* 17Jan.18
Gibson, F. J. F. *India* 31Jan.18
Panet, H. de L. *India* 22Mar.18
Fawcett, T. G., *M.C.* *India* 24Mar.18
Watson, R. A. D. *Chatham* 27Mar.18
Whiteley, J. F. M., *M.C.*, *m.a.*, *Woolwich* 2Apr.18
Crawford, K. N., *M.C.* [*i*] *Chatham* 5Apr.18
Duff, A. C., *M.C.* *Egypt* 24Sept.18
Swire, R., *M.C.*, *E. & M. course* 24Sept.18
Blood, W. E. R., *M.C.*, *s.* *War Office* 24Sept.18
Gaussen, C. de L., *M.C.*, *s.* *India* 24Sept.18
Jeakes, M. M., *M.C.* *India* 24Sept.18
Smith, W. G., *D.S.O.*, *M.C.*, *E. & M. course* 24Sept.18
Gilpin, G. R., *M.C.* *India* 24Sept.18
Perrott, R. D. B., *M.C.* *India* 24Sept.18
Lee, C. H. H. *E. & M. Course* 24Sept.18
Stevenson, R. U. R. *E. & M. Course* 24Sept.18
Swift, C. C., *M.C.*, *t.* *Chatham* 24Sept.18
Colvill, R. L. C. *E. & M. Course* 24Sept.18
White, C. C. S., *M.B.E.* *E. & M. Course* 24Sept.18
Pim, G. R., *M.C.* *Cambridge* 24Sept.18
White, A. E. *India* 24Sept.18
Stack, W. A., *t.o.* 1July20
White, J. D., *D.S.O.*, *M.C.*, *t.o.* 1July20
Butler, *Hon.* R. T. R. P., *D.S.O.*, *M.C.*, *t.o.* 1July20
Strange, H. W. J., *t.o.* 1July20
Bloomer, B., *t.o.* 1July20
Kay, A. G., *t.o.* 1July20
Hilborn, F. A., *t.o.* 1July20
✕Cutler, R. V., *M.B.E.*, *M.C.* *India* 5Feb.21
Moore, H. E., *D.S.O.*, *M.C.* *Ireland* 5Feb.21
Lawford, A. N. *Iraq* 5Feb.21
Mousley, J. H., *D.S.O.*, *TD* *Iraq* 5Feb.21
Steers, D. H. *Ireland* 5Feb.21
✕Clarke, P. W., *D.S.O.*, *M.C.* *India* 5Feb.21
Robb, D. G., *M.C.* *Chatham* 5Feb.21
Fearfield, C. J., *M.C.*, *s.* *India* 5Feb.21
Briggs, R., *D.S.O.*, *M.C.* *Ireland* 5Feb.21
Mathews, F. A. V. D., *D.S.O.*, *M.C.* *India* 5Feb.21
Ross, G. Mac. *M.C.* *India* 5Feb.21
York, W. H., *M.C.*, *o.o.* *Mauritius* 5Feb.21
Fryer, R. E. 5Feb.21
Robinson, E. A., *M.C.* *Curragh* 5Feb.21

(*For Special Reserve Officers employed see sols.* 822-28)

Lieutenants.

Gripper, C. B. T., *t.o.* 3Feb.17
Kenyon, H. A., *M.C.*, *Chatham* 26June17
3June18
Glubb, J. B., *M.C.* [*i*] *Iraq* 26June17
Garforth, F. I. de la *F.* *Chatham* 1July17
Knox, W. H. *Cambridge* 1July17
Brownjohn, N. C. D., *M.C.* *Chatham* 1July17
Coxwell-Rogers, N. A. *Gibraltar* 1July17
Lucas, H. F. *Chatham* 1July17
Wilson, R. G. M., *M.C.*, *u.* *Cambridge* 1July17
Clifton, E. N. (*Asst. Sec, R.E. Board*) *War Office* 1July17
Gage, R. F. O'D., *M.C.* *Chatham* 1July17
Lewis, R. M. H., *M.C* *E. & M Course* 1July17
Duke, C. L. B., *M.C.* *India* 1July17
Whitehead, J. G. O., *M.C.* (✪*Maj. 15 Oct19*) *Chatham* 1July17
Hasted, W. F., *M.C.* *Chatham* 1July17
Hay, R. A. [L] *Aldershot* 1July17
Dixon, B. E. C., *M.C.* *Chatham* 1July17
Baker, H. A., *M.C.* *Chatham* 1July17
Terry, A. T. *Chatham* 1July17
Wishart, A. J. R., *M.C.* (✪*Maj. 3 Apr.20*) *Cambridge* 1July17
Chandler, H. M. *Chatham* 1July17
Pigott, F. B. *Ireland* 1July17
Breeland, B. C. T. *India* 1July17
Feary, S., *D.S.O.* *Ireland* 1July17
Grant, E. H. *Poland* 1July17
Bennett, H. D. *Aldershot* 1July17
Simpson, C. R. *Cambridge* 1July17
Heaton-Armstrong, G. W. S. *Chatham* 1July17
Nutt, W. G. R., *M.C.* *Chatham* 1July17
Graham, J. A. *Chatham* 1July17
Holland, J. C. F., *D.F.C.* *Cambridge* 1July17
Ullman, P. A. *Chatham* 1July17
Baillie, A. C., *M.C.* *Cambridge* 1July17
Leslie-Smith, K. M. *Chatham* 1July17
Irvine-Fortescue, W. G., *M.C.* *Chatham* 1July17
Worsfold, C. P., *M.C.* *Chatham* 1July17
Bowra, E. V., *O.B.E.* *Cambridge* 1July17
Godfrey-Faussett, B. T., *M.C.* *Chatham* 1July17
Hildebrand, A. R. *Chatham* 1July17
Stroud, F. L. *Cambridge* 1July17
Horner, R. S. *Cambridge* 1July17
Eaton-Matthews, G. J. *Chatham* 1July17
Buchanan, R. V. M., *M.C.* *Cambridge* 1July17
Langley, C. A., *M.C.*, *Chatham* 1July17
Crane, E. A., *M.C.* *Cambridge* 1July17
Busk, C. W. F. [*i*] *Chatham* 1July17
Tucker, P. A. *Cambridge* 1July17
Lethbridge, J. S., *M.C.* *Cambridge* 1July17
Papworth, K. M., *M.C.* *Cambridge* 1July17
Kesar, G. L., *M.C.*, *u.* *Canada* 1July17
Pearse, N. E. L., *M.C.* *India* 1July17
Sproull, A. W., *s.* *War Office* 1July17
Christie, R. G. *Curragh* 1July17

✪Acting.

Digitized by Google

Royal Engineers.

Lieutenants—contd.

Keane, R. D. *Cambridge* 1July17
Coghlan, E. M. B., *M.B.E.* *Cambridge* 1July17
Heard, J. G., *M.C.* *Cambridge* 1July17
Anderson, H.S. *Chatham* 1July17
Godfrey, J. T. *Chatham* 1July17
Dawes, L. F. S., *M.B.E.* *Cambridge* 1July17
Artus, H. H., *M.C.* *Chatham* 1July17
Colthurst, P. B. *Cambridge* 1July17
Marstrand, O. J., *M.C.* *Chatham* 1July17
Prain, A. *Cambridge* 1July17
Craig, V. F., *M.C.* *Chatham* 1July17
Middlemas, D. L., *M.C.* *Woolwich* 1July17
Reid, G. F. H. *Chatham* 1July17
Merrylees, K. W., *M.* *Cambridge* 1July17
Broomhall, W. M. *Cambridge* 1July17
Perry, E. H., *M.C.* *Chatham* 1July17
Masters, W. E. A., *M.C.* *Cambridge* 1July17
Biddulph, F. J., *M.C.* *Cambridge* 1July17
Barker, H. F. *Cambridge* 1July17
Willis, G. A. A., *M.C.* *Chatham* 1July17
Maconochie, H. D., *M.C.* *Chatham* 1July17
King, H. T. S. *Chatham* 1July17
Elkington, E. B. *Cambridge* 1July17
Williams, G. C. S., *M.C.* *Cambridge* 1July17
Noakes, F. C. *Egypt* 7July17
Godson, R. G. *Egypt* 18July17
McLean, K. G. *Chatham* 27July17
Barclay-Smith, E. A., *M.* *Cambridge* 19Aug.17
Davies, R. D., *M.* *Cambridge* 19Aug.17
Brown, D. F. *Cambridge* 19Aug.17
Obbard, R. N. *Cambridge* 19Aug.17
Jones, H. W., *M.C.* *Chatham* 19Aug.17
Aitken, W. H. H. *Cambridge* 19Aug.17
de Courcy-Baldwin, W. L. *Chatham* 19Aug.17
Bent, T. A. N. *Cambridge* 19Aug.17
Bowen, T. C. W. *Cambridge* 19Aug.17
Crowther, C. T. B. *Cambridge* 19Aug.17
Bird, C. F. A. *Cambridge* 19Aug.17
Le Sueur, J. H. R. *Cambridge* 19Aug.17
Blakeney, H. W., *M.C.* *Cambridge* 19Aug.17
Green, E. R. *Chatham* 19Aug.17
Lamb, R. G. *Cambridge* 19Aug.17
Topham, C., *M.C.* *Cambridge* 19Aug.17
Tate, M. G., *M.C.* *Cambridge* 19Aug.17
Aldous, J. R. T., *M.C.* *Chatham* 19Aug.17

Lieutenants—contd.

Cameron, A. M., *M.C.* *Cambridge* 19Aug.17
Jacques, L. l., *M.C.* *Cambridge* 19Aug.17
Duchesne, C. C., *M.C.* *Cambridge* 19Aug.17
Steedman, J. F. D., *M.C.* *Cambridge* 19Aug.17
Simner, K. N. *Cambridge* 19Aug.17
Meares, C. D. N. *Cambridge* 19Aug.17
Wilson, A. L., *M.C.* *Cambridge* 19Aug.17
Foy, H. B. *Ireland* 19Aug.17
Makeig-Jones, T. G. R., *M.C.* *Rhine* 14Nov.17
Ward, J. E. *Chatham* 26Nov.17
Searight, M. E. G. L., *M.C.* *Cambridge* 26Nov.17
Napier, C. S. *Chatham* 26Nov.17
Blagden, W. H. *Cambridge* 26Nov.17
Wood, R. E. *India* 26Nov.17
Simpson, F. E. W. *India* 26Nov.17
Caldwell, M. E. *India* 26Nov.17
Ross, C. G. *Egypt* 26Nov.17
Heaney, G. F. *India* 26Nov.17
West, F. C., *M.C.* *Chatham* 26Nov.17
Stranack, F. E., *M.C.* *Egypt* 26Nov.17
Ridley, J. E. *Chatham* 26Nov.17
Kavanagh, G. MacM. *Chatham* 26Nov.17
Osmaston, G. H., *M.C.* *India* 26Nov.17
FitzHenry, E. G., *M.C.* *Chatham* 26Nov.17
Harrison, D. *Cambridge* 26Nov.17
Costelloe, W. H. G. (⊛*Capt.* 31 *July* 18) *India* 26Nov.17
Edwards, A. B. D., *M.C.* *Iraq* 26Nov.17
Day, G. W. L. *Egypt* 26Nov.17
Bathe, D. *Chatham* 26Nov.17
Lockhart, K. H. *India* 26Nov.17
Mitchell, A. C. *Iraq* 26Nov.17
Butler, L. G., *M.C.*, *s.* *Ireland* 10Jan.18
Cromie, W. H., *t.e.* 18Jan.18
Minnis, A. *India* 23Jan.18
Robertson, W. D. *India* 27Jan.18
McIntyre, J. L. *Ireland* 4Feb.18
Yates, R. W. P. *Cambridge* 26Feb.18
Hards, F. W. T. *Palestine* 26Feb.18
Maclaren, R. H., *M.C.* *Cambridge* 26Feb.18
Cooke, C. S. V., *M.C.* *Constantinople* 26Feb.18
Clutterbuck, J. E. *India* 26Feb.18
Pottle, H. G., *M.C.* *Longmoor* 26Feb.18
Shortt, A. C. *India* 26Feb.18
Church, J. B. *India* 26Feb.18
Welchman, R. M. A. *Chatham* 26Feb.18
Lang-Anderson, W. G. *Iraq* 26Feb.18
Parker, F. W. L. McC. *India* 26Feb.18
Bushby, A. B., *c.s.* *Ireland* 26Feb.18
Keane, W. Mcm. *Chatham* 26Feb.18
Jacobs-Larkcom, E. H. L. *Hong Kong* 26Feb.18
Davey, B. C. *India* 26Feb.18
Parkes, E. L. *Longmoor* 26Feb.18
Batten, S. A. H. *Chatham* 26Feb.18
Boyce, A. R. *Singapore* 26Feb.18
Popplewell, B. T., *t.e.* 1Apr.18
Carr Harris, G. G. MacD. *Longmoor* 6June18
Fry, H. D., *t.e.* 15July18

Lieutenants—contd.

Bomford, G. *India* 26Aug.18
Williams, W. D. A. *Chatham* 26Aug.18
Guthrie, A. *India* 26Aug.18
Oudney, N. G. M., *M.C.* *Longmoor* 26Aug.18
Wace, H. *Constantinople* 26Aug.18
Dufton, F. G. *Iraq* 26Aug.18
Longland, R. H. B. *Iraq* 26Aug.18
Vachell, D. B., *M.C.* *India* 26Aug.18
Turner, W. A., *M.C.* *Aldershot* 26Aug.18
Boggs, W. W. *India* 26Aug.18
Lithgow, R. P. A. D. *Christchurch* 26Aug.18
Foley, P. F. *India* 26Aug.18
Wakeford, J. C. B. *Catterick* 26Aug.18
Bush, H. W. *Iraq* 26Aug.18
Johnstone, A. S., *c.s.* *India* 26Aug.18
Payne, E. F. J. (⊛*Capt.* 7 *Feb.* 19) *India* 26Aug.18
Perryer, H. W., *M.B.E.* *India* 26Aug.18
Hotine, M. *Iraq* 6Dec.18
Gueterbock, E. A. L. *India* 6Dec.18
Antrobus, P. E., *M.C.*, *c.s.* *Iraq* 6Dec.18
Baxley, H. A. *India* 6Dec.18
Porter, W. *India* 6Dec.18
Heffer, E. S., *c.s.* *Iraq* 6Dec.18
Price, T. J. P. *Iraq* 6Dec.18
Curtis, F. C., *c.s.* *Iraq* 6Dec.18
Wheeler, E. P. *India* 6Dec.18
Roberts, O. L. *India* 6Dec.18
Power, G. S. O'N., *c.s.* *Iraq* 6Dec.18
Vernon, G. F. D. *India* 6Dec.18
Dykes, V. (⊛*Capt.* 10 *Jan.* 19) *c.s.* *India* 6Dec.18
Neill, F. H. *India* 6Dec.18
Stillingfleet, R. *Iraq* 6Dec.18
Baker, S. J. *India* 6Dec.18
Campbell, A. D., *M.C.* *India* 6Dec.18
Sydenham, P. S. B., *Adjt.* *Palestine* 6Dec.18
Harrison, H. B. *India* 6Dec.18
Capron, G. T. H. *India* 6Dec.18
Bogle, H. C. L. *Iraq* 6Dec.18
Ross, R. D. *India* 22Feb.19
Hatton, G. S., *s.* *Constantinople* 23Feb.19
Nicholes, F. B. M., *t.e* 25Feb.19
Woods, A. W. H. *Iraq* 28Mar.19
Cobbold, G. W. N. *Woolwich* 28Mar.19
Pipe-Wolferstan, H. F. *India* 28Mar.19
Goodwin, J. M. H. [*i*] *Cambridge University* 28Mar.19
James, R. C. P. *Iraq* 28Mar.19
Grand, L. D. *Iraq* 28Mar.19
Brown, T. H. *India* 28Mar.19
Clark, L. O *India* 28Mar.19
Sweeny, T. H. *Jamaica* 28Mar.19
Williams, H. *India* 28Mar.19
Turner, C. E. F. *India* 28Mar.19
Gurnhill, J. B. 24July19
Galpin, S. G (*Spec. Appt.*) *Constantinople* 25July19
Maunsell, F. G., *M.* *Cambridge University* 25July19
Martin, D. R. *India* 25July19
Shewell, H. A. L. *India* 25July19
Longfield, T. E. *India* 25July19
Edwards, C. T. *Chatham* 25July19
Gibbs, G. A. E. *India* 25July19
Metford, F. O. *Iraq* 25July19
de Linde, C. A., *M.* *Cambridge University* 25July19
Monteith, R. A. V. G. E. S. [*i*] *India* 25July19

⊛ Acting.

Digitized by Google

Royal Engineers.

Lieutenants—contd.

Sanceau, V. E. B. (L) *Chatham* 25July19
Davies, C. K. *Aden* 25July19
Hammond, N.L. *Hong Kong* 25July19
Armstrong, A. M. *Chatham* 25July19
Scott, T. A. R., *o.s.* *India* 25July19
Milne, R. A. *Perham Down Camp* 25July19
Heap, A. W. *India* 25July19
Armitage, A. E. *Iraq* 25July19

Campion, D. *India* 25July19
Fox, C. L. *Gibraltar* 25July19
Lees, A. E. H. *India* 25July19
Oddy, C. G., *d.C., t.o.* 28Sept 19
Merrell, R. J., *t.o.* 27Sept.19
Burrell, B. F., *t o,* 28Nov.19
Brown, R. L. *India* 6Dec.19

Joslin, S. W. *India* 6Dec.19
Jacob, E. I. C. *India* 6Dec.19
Jefferis, M. R. *India* 6Dec.19
Nottingham, F. C. *Iraq* 6Dec.19
Fea, J. H. S. *Iraq* 6Dec.19
Fosbery, F. C. W. *India* 6Dec.19
dePury, A. J. *India* 6Dec.19
Farewell, J. F. *Constantinople* 6Dec.19
Boyd, J. H. *India* 6Dec.19
Mann, F. D. *Sierra Leone* 6Dec.19
White, P. F. *India* 6Dec.19
Clauson, P. A. *India* 6Dec.19
Patterson, N. E. V. *Chatham* 6Dec.19
de Watteville, K. W. *Malta* 6Dec 19
Emerson, R. B. *India* 6Dec.19
Cowie, D. *India* 6Dec.19
Guiton, R. LeH. *India* 6Dec.19
Cornford, H., *t.o.* 27Dec.19
Charles, C. J., *t.o.* 21Dec.19

Lumsden, R. L., *O.B.E., t.o.* 27Jan.20
Sheryer, D. M. F., *t.o.* 27Jan.20
Needham, E., *M.C., t.o.* 1Feb 20
Chattey, G. W., *t.o.* 28Feb.20
Blake, E. M. *India* 20Mar.20
Lemon, H. R. *Chatham* 20Mar.20
McCarthy, C. H. F. D'A. *Longmoor* 20Mar.20
Browning, C.E.A. *Chatham* 20Mar.20
Russell, G. N. *Iraq* 20Mar.20
Botting, E. L. *Chatham* 20Mar.20
Lindesay, T.H *Iraq* 20Mar.20
Chapman, R. C. G. *Ireland* 20Mar.20

Giblin, H. W. *India* 20Mar.20
Bolton, E. A. R. *India* 20Mar.20
Hamilton, C. F. *India* 20Mar.20
Bagot, H. *Ireland* 20Mar.20
Armstrong, E. F. E. *India* 20Mar.20
Rendle, D. A., *o.s.* *India* 20Mar.20
Swinhoe, M. R. H. Z., *o.s.* *India* 20Mar.20
Dickson, J. W. M. *India* 20Mar.20
Wilson, J. B., *o.s.* *Iraq* 20Mar.20
Smith, W. J. L., *t.o.* 26Mar.20
Frost, B. L., *t.o.* 29Mar.20
Baggallay, W. J., *t.o.* 27 Oct. 20

Tuson, K. H. *Gosport* 23Jan.21
Bader, E. *E. & M. Course* 23Jan.21
Pirie, G. M. *India* 23Jan.21
Horsfield, E. H. *India* 23Jan.21
Pettman, W. E. C. *Chatham* 23Jan.21
Fryer, W. G. *Gosport* 23Jan.21
Sheppard, O.S. G. *Hong Kong* 23Jan.21
Mead C. A. *Aldershot* 23Jan.21
Hainsworth, J. R. *India* 23Jan.21
Toy, E. J. *Chatham* 23Jan.21
Blandford-Newson, N. A. *Chatham* 23Jan.21
Thomas, G. *Singapore* 23Jan.21
Blagden, W. M. *Gosport* 23Jan.21
Kennedy, A. J. *Sierra Leone* 23Jan.21
Benson, P. R. *Constantinople* 23Jan.21

Lieutenants—contd.

Gadd, A. G. *Gosport* 23Jan.21
Muirhead, R. H. *Constantinople* 23Jan.21
Richards, G. R. *India* 23Jan.21
Stewart, A. MacG. *India* 23Jan.21
Thompson, R. L. *India* 23Jan.21
Dynes, W. J. *Constantinople* 23Jan.21
Taylor, H. M. *Hong Kong* 23Jan.21
Belcher, C. G. *India* 23Jan.21
Anderson, R. P. G., *o.s.* *Gold Coast* 23Jan.21
Chilvers, F.E. *Constantinople* 23Jan.21
Payne, J. S. *Chatham* 23Jan.21
Scott, H. D'A., P. *Chatham* 23Jan 21
Collins, S. A., *t.o.* 30Jan.21
Sheppard, L. H. I., *t.o.* 28Mar.21
Adami, G. D. S. *Chatham* 5June21
Harte, E. W. B. *Aldershot* 17July21
Napier, A. H. G. *India* 17July21
Dennis, R. H. (I) *Chatham* 17July21
Coleman, K. G. *Chatham* 17July21
Winders, R. *E. & M. Course* 17July21
Pool, F. E. *India* 17July21
Bennett, J. H. D. *Chatham* 17July21
Charters, P. R. G. *Chatham* 17July21
Anderson, J. H. *Longmoor* 17July21
McMeekan, G. R. *Rhine Army* 17July21
Vaughan-Lee, G. H. *E. & M. Course* 17July21
Benjamin, E. F. *Chatham* 17July21
Highway, F. T. G. *E. & M. Course* 17July21
Willis, J. C. T. *Chatham* 17July21
Turner, F. R. *India* 17July21
Clayton, R. *Chatham* 17July21
Davidson, R. St. C. *Chatham* 17July21
Webster, H. R. F. *India* 17July21
Kimber, T. *India* 17July21
Gough, E. A. *Chatham* 17July21
Martin, M. F. C *India* 17July21
Garnett, A. M. *India* 17July21
Ford, H. J. *India* 17July21
Best, A. de G. *Chatham* 17July21
Maclachlan, C. M. *India* 17July21
Reed, C. D. *Chatham* 17July21
Ahern, P. J. *E. & M. Course* 17July21
Faishfull, H. C. T. *Aldershot* 17July21
Ray, W. H. *Chatham* 18Dec 21
Murray, A. *Chatham* 18Dec.21
Whitcombe, H.M. *Chatham* 18Dec.21
Gillespie, R. R. *Chatham* 18Dec.21
Newman, J. D. *Chatham* 18Dec.21
Swan, D. C. T. *Chatham* 18Dec.21
St. George, H. E.G. *Chatham* 18Dec 21
Stuart, J. *Chatham* 18Dec.21
Skinner, S. St. D. *Chatham* 18Dec.21
Kenyon, L. F. R. *Chatham* 18Dec.21
Newman, H. E. M. *Chatham* 18Dec.21
Lamplugh, S. *Chatham* 18Dec.21
Pike, H. E. *Chatham* 18Dec.21
Angwin, J. E. P. *Chatham* 18Dec.21
Wavish, P. G. *Chatham* 18Dec.21
Macdonald, A. J. *Chatham* 18Dec.21
Bennetts, A. *Chatham* 18Dec 21
Walker, R. C. *Chatham* 18Dec 21
Stewart, G. M. *Chatham* 18Dec.21
Graham, C. E. A. *Chatham* 18Dec.21
Wise, W. S *Chatham* 18Dec.21
Heath, F. J. R. *Chatham* 18Dec.21
Aldous, H. F. T. *Chatham* 18Dec.21

(For Special Reserve Officers employed see cols. 823-28.)

2nd Lieutenants.

Funnell, C. G. *Chatham* 5July16
Golden, H. A. *Chatham* 13July16
Owen, O. L. R. *Chatham* 23Jan.19
Lindsay, K. A. *Chatham* 23Jan.19
Luce, C. J. *Ireland* 17July19
Chevis, W. J. C. *Chatham* 9Nov.19
Shaw, S. R. C. *Chatham* 18Dec.19

2nd Lieutenants—contd.

Phelps, E. D. O'G. *Chatham* 18Dec.19
Scullard, H. E. 24June20
Daldy, E. V. *Chatham* 16July20
Greaves, C. G. B. *Chatham* 16July20
Swaine, R. *Chatham* 16July20
Wansbrough-Jones, L. *Chatham* 16July20
Crone, D R. *Chatham* 16July20
Edney, A. J. *Chatham* 16July20
French, F. H. R. *Chatham* 16July20
Anketell, W.H.R. *Chatham* 16July20
Lloyd B. H. S. *Chatham* 16July20
Simpson, J. R. *Chatham* 16July20
Howard-Vyse, C.E. *Chatham* 16July20
Cator, P. J. *Chatham* 16July20
Laurence, R. A. *Cork* 16July20
Harris, G. W. *Chatham* 16July20
Montagu, C. E. *Chatham* 16July20
Hawkes G. E. H. *Chatham* 16July20
Churchill, A. R. *Chatham* 16July20
Seymour, H. F. *Chatham* 16July20
Herrold, J. M. *Chatham* 16July20
Cassels, G. K. *Chatham* 16July20
Dunn, R. W. J. *Chatham* 16July20
Davies, J. A. *Chatham* 16July20
Wyatt, A. G. *Chatham* 16July20
Boddington, N. *Chatham* 16July20
Vesey, W. J. *Chatham* 16July20
Sandeman, E.E.N. *Chatham* 16July20
Chase, J. L. H. *Chatham* 16July20
Gayer, E. H. T. *Chatham* 16July20
Palairet, R. J. *Chatham* 16July20
Dalby, R. S. *Chatham* 16July20
Forbes, J. S. *Chatham* 16July20
Lambert, J. M. *Chatham* 16July20
Tuck, G. N. *Chatham* 13July21
McCandlish, J. B. C. *Chatham* 13July21
Steel, C. D. *Chatham* 13July21
Healing, W. E. *Chatham* 13July21
Beyts, W. D. H. *Chatham* 13July21
Philbrick, G.E H. *Chatham* 13July21
McDonald, E. *Chatham* 13July21
MacTier, K. F. *Chatham* 13July21
Cavendish, H. P. *Chatham* 13July21
Hext, F. M. *Chatham* 13July21
Moscardi, H. L. *Chatham* 13July21
Prentice, M. R. R. *Chatham* 13July21
Millar, R. K. *Chatham* 13July21
Hancock, L. F. *Chatham* 13July21
Lowe, J. H. B. *Chatham* 13July21
Seegert J. M. *Chatham* 13July21
Lesse. J. F. M. *Chatham* 13July21
Mackay, K. *Chatham* 13July21
Wright, H. W. *Chatham* 13July21
Veitch, W. L. D. *Chatham* 13July21
Wycroft, D. M. *Chatham* 13July21
Colvin, E. *Chatham* 13July21
Cook, E. F. B. *Chatham* 13July21
Walker, A. A C. *Chatham* 13July21
Wilkinson, P. L. *Chatham* 13July21
Jennings, G. W. D. *Chatham* 13July21
Hayden, A. B. *Chatham* 13July21
Mnconochie, D. *Chatham* 13July21
Freeman, E. C. *Chatham* 13July21
Fenwick, D. H. *Chatham* 13July21
Loftus-Tottenham, H. T. L. *Chatham* 13July21
Swettenham, N. A. M. *Chatham* 22Dec.21
Cole, W. S. 22Dec.21
Benner, F. K. *Chatham* 22Dec.21
Carden, P. B. H. *Chatham* 22Dec 21
Drake-Brockman, A. G. *Chatham* 22Dec.21
Clark, G. C. *Chatham* 22Dec.21
Palmer, G. A. *Chatham* 22Dec.21

Digitized by Google

Royal Engineers.

2nd Lieutenants—contd.

Whitehorn, E. W. L. *Chatham* 22Dec.21
Oborne, T. D. *Chatham* 22Dec.21
Holloway, R. E. *Chatham* 22Dec.21
Doelberg, J. F. 22Dec.21
Stowell, L. E. 22Dec.21
McMullen, D. 22Dec.21
Hutchins, H. R. P. 22Dec.21
Bourne, H. J. 22Dec.21
Baker, G. L. *Chatham* 22Dec.21
O'Donnell, H. M. *Chatham* 22Dec.21
Martin, C. J. M. *Chatham* 22Dec.21
Clarke, G. G. S. 22Dec.21
Cleeve, D. W. A. 22Dec.22
Smith, W. A. R. *Chatham* 22Dec.21
Lucas, A. E. S. *Chatham* 22Dec 21
Kay, H. S. *Chatham* 22Dec.21
Macdonald, D. G. G. *Chatham* 22Dec.21
Logan, A. R. 22Dec.21
Moss. G. H. B. *Chatham* 22Dec.21
Havers, R. H 22Dec.21
Laurence, E. R. *Chatham* 22Dec.21
Abraham, T. E *Chatham* 22Dec.21
Hudson, S. G. 22Dec.21
Davidson-Houston, J. V. 22Dec.21
Fraser, D. G. *Chatham* 22Dec.21
Stowell, E. C. S. *Chatham* 22Dec.21

Adjutants.

Godsell, K.B., *D.S.O., M.C., Capt. & Bt. Maj.* 8Nov.18
Stafford, J. H., *M.C., Capt. & Bt. Maj.* 1Apr.21

Riding Master.

Allan, A. L. *Aldershot* 25Sept.14
capt. 25Sept.17

Quarter-Masters.

Parslow, W. T. *Chatham* 6Apr.08
capt. 1July17
Walker, A., *O.B.E., s. War Office* 21Sept.10
capt. 1July17
Evans, W. E., *O.B.E. War Office* 17Nov.10
maj. 1Jan.18
Gill, H. *Monmouth* 28Dec.10
capt. 1July17
Brewin, A. J. M. *Colchester* 4Jan.11
capt. 1July17
Hilton, M. *Chatham* 13May11
capt. 1July17
Chudleigh, W. G. *Cardiff* 24Aug.12
capt. 1July17
Shaw, W. J. *Chatham* 19Oct.12
capt. 1July17
Cutting, F., *O.B.E. War Office* 27Oct.13
capt. 1Jan.17
Hodgson, F. C. *Sheerness* 30Dec.13
capt. 1July17
Lemon, G. *War Office* 4Mar.14
capt. 1July17
Harkness, J. P. *Jamaica* 4Apr.14
capt. 1July17
White, F. J. *Preston* 2May14
capt. 1July17
McDonald *Chatham* 27June14
capt. 1July17

Quarter-Masters—contd.

White, J., *M.B.E.* (●*Maj.* 16 *Jan.* 19) *Aldershot* 5Aug.14
capt. 5Aug.17
Cox, G., *M.B.E. Chester* 18Aug.14
capt. 19Aug.17
Griffiths, F. J. *Dublin* 15Sept.14
capt. 15Sept.17
Boulter, H. E. *Chatham* 15Sept.14
capt. 15Sept.17
Savage, A. W. *Hilsea* 15Sept.14
capt. 1July17
Ashton, J. *Palestine* 15Sept.14
capt. 15Sept.17
Broomfield, W. *Constantinople* 15Sept.14
capt. 15Sept.17
Bravin, G. A. *Dover* 15Sept.14
capt. 15Sept.17
Lawford, H. G. *Gosport* 15Sept.14
capt. 15Sept.17
Brodie, W.M. *Crowborough* 4Oct.14
capt. 4Oct.17
Pearcey, E. H. *Aldershot* 4Oct.14
capt. 4Oct.17
Willicott, G. F. W., *M.B.E., M.C. Bermuda* 17Oct.14
capt. 17Oct.17
Gummer, P. E., *M.B.E.* (*temp. Capt. 5 Oct. 18*) *Dublin* 17Oct.14
capt. 17Oct.17
Gough, R. T., *M.B.E. Malta* 17Oct.14
capt. 17Oct.17
Crook, F. W. *Chatham* 17Oct.14
capt. 17Oct.17
Shirley, G. E. *Egypt* 17Oct.14
capt. 17Oct.17
Malbon, J. E., *M.C. Weymouth* 1Nov.14
capt. 1Nov.17
Jesty, R. H. *Egypt* 14Jan.15
capt. 14Jan.18
Ashbrook, H. A. *Aldershot* 14Jan.15
capt. 14Jan.18
Gordon, C. C. G. *Warwick* 14Jan.15
capt. 14Jan.18
Mitchell, F. *Canterbury* 14Jan.15
capt. 14Jan.18
Worrall, J. *Harwich* 14Jan.15
capt. 14Jan.18
Webb, F. J., *M.B.E. War Office* 14Jan.15
capt. 14Jan.18
Jones, T. H. *Edinburgh* 23Jan.15
capt. 23Jan.18
Jeffcott, E. B. *Porton* 30Jan.15
capt. 30Jan.18
Williams, D. *Marsefield* 30Jan.15
capt. 30Jan.18
Barwell, W. E. *Gosport* 10Mar.15
capt. 10Mar.18

Quarter-Masters—contd.

Ashwell, E. *Gibraltar* 12Mar.15
capt. 12Mar.18
Griffin, C. S. *Weymouth* 12Mar.15
capt. 12Mar.18
Ashford, F. H., *O.B.E.* (●*Capt. 19 Oct. 17*) *I. of Wight* 12Mar.18
capt
Easterbrook, C. E. *Portsmouth* 11Aug.15
capt. 11Aug.18
Hutton, D., *lt. War Office* 28Apr.17
Sykes, C. S., *lt. Beaumaris* 16Jan.18
Henniker, G., *lt. War Office* 29Aug.19
deCarteret, H., *lt. War Office* 18Sept.19
Northover, G. T., *lt., Ord. Survey, Southampton* 26Nov.21

Director of Music.

Flux, E. N., *lt.* F.R.A.M. *Chatham* 1Mar.19

Assistant Inspectors of R.E. Machinery (with rank of Lieut.)

Walker, D. *Malta* 3June17
Clark, A. *Dublin* 3June17
Woodhouse, J. *Woolwich* 3June17
Lloyd, C. *Southern Comd.* 3June17
Bryant, J. *Chester* 3June17
Broughton, C. H., *M.B.E., A.M.I.Mech.E. Devonport* 3June17
Smith, L. E. (*Asst. Instr. School of Anti-Aircraft*) *Perham Down Camp* 3June17
Menage, M. T. *Portsmouth* 3June17
Spillard, C. (*Instr.*) *Gosport* 3June17
Phillips, J. *Gibraltar* 3June17
Whitehead, H. W. *Aldershot* 3June17
Benn, W., *M.B.E. Woolwich* 3June17
Leverett, A. *Eastern Comd.* 3June17
Chalmers, R. C. *Edinburgh* 3June17
Todd, P. *York* 3June17
Clark, F. G. *Curragh* 3June17
Fewster, F. *York* 3June17
Middleton, F. G., *M.B.E. War Office* 3June17
Peck, H. A., *A.M.I. Mech. E. Salisbury* 3June17
Dodd, C. E. *Hong Kong* 3June17
Wheatcroft, E. *Shoeburyness* 3June17
Gray, J. E., *A.M.I.Mech.E. Weymouth* 3June17
Drage, W. *Chester* 2Mar.18

● Acting.

Digitized by Google

COAST BATTALION.

(† *Serving under Royal Warrant* 22 *Nov.* 21)

—	Company or Section.	Station.	—
Captains.			
†Craig, W. F.	39 Co.	*Sheerness*	29May16
†Tucker, J. E. (*bt. maj.* 3 *June* 17)	Sect. 49 Co.	*Forth Garr.*	—
†Pocock, J. C., *O.B.E.*	Det. 35 Co.	*Dublin*	21Sept.16
†Barr, W. (*bt. maj.* 1 *Jan.* 19)	18 Co.	*North Shields*	18Nov.17
†Wright, A. T.	Sect. 16 Co.	*Paull-on-Humber*	23Jan.18
†Johns, F. N., *O.B.E.*	Det 35 Co.	*Belfast*	12June18
†Spanner, H. T.	Det. 39 Co.	*Greenock*	12Apr.19
Reid, I. W., *M.B.E.*	Det. 35 Co.	*Liverpool*	26Apr.20
Sanford, A. J.	35 Co.	*Pembroke Dock.*	25Sept.21

—	Company or Section.	Station.	—
Lieutenants.			
†Molsweeney J (10 Aug. 18)	Det. 34 Co.	*Curragh*	26Mar.14
†Maidment, W. A.	Sect. 49 Co.	*North Queensferry*	12May16
†Buxton, A. C.	—	*Berehaven*	12Mar.15
†Morecombe, W.M.N. (*Asst. Instr. Sch. Elec. Lighting*)	—	*Gosport*	2Aug.19
†Tritton, J. D.	—	*Gosport*	28Sept.20

SUPPLEMENTARY.

Captains.

Watkins, P. J., *M.B.E.* (⊛*Maj.* 17 *May* 19) *Iraq* 24Mar.18

Dolan, M. J., *t.* *India* 24Mar.18

Bright, E. *Chatham* 6Aug.20

Martin, E. *Egypt* 6Aug.20

Russell, A., *D.S.O.* *Chatham* 6Aug.20

Kirby, W. J., *D.C.M.*, *s.* *Egypt* 6Aug.20

Hogan, T., *M.B.E.* *Chatham* 6Aug.20

Buckle, J., *D.C.M.* *Fermoy* 6Aug.20

Lieutenants.

Stokes, H. J. *Chatham* 26June17

Pocock, J. A., *o.s.* *India* 1July17

Farmer, G. C. (⊛*Capt.* 5 *Oct.* 19) *India* 1July17

Lieutenants—contd.

Holmes, H. G. (⊛*Capt.* 12 *Jan* 20) *India* 1July17

Battman, A. E., *India* 1July17

Wogan, H. J. *India* 1July17

Wilmer, T. G. (⊛*Capt.* 22 *Mar.* 19) *India* 1July17

Pearson, A. F. *India* 1July17

Abbott, T. W. (⊛*Capt.* 5 *July* 17) *India* 1July17

Heenan, J. *India* 1July17

Brown, G. *India* 1July17

Lyall, W. J., *O.B.E.*, *t.a.* *India* 1July17

Stevens, A. E. *India* 1July17

Marshall, G. H., *D.C.M.* *Ireland* 9Oct.17

Dawkins, H. *India* 28Nov.19

Kilcoin, C. L. *India* 28Nov.19

Bradbury, W. E. *India* 28Nov.19

Fitzpatrick, P. J., *A.M.* *India* 28Nov.19

Macdonald, E. G. *India* 28Nov.19

Mattocks, F. (⊛*Capt.* 25 *July* 20) *India* 28Nov.19

Maun, J. W. *India* 28Nov.19

Deverell, J. J., *D.C.M.* 28Nov.19

Daw, H. H. *India* 28Nov.19

Beard, A. W. *India* 28Nov.19

Bickley, G. W. (⊛*Capt.* 26 *Feb.* 19) *India* 28Nov.19

Woolner, P. C. *India* 28Nov.19

Hastings, F. J. B. 28Nov.19

Cam, G., *s.* *India* 28Nov.19

Lloyd, H. S. *India* 28Nov.19

Lieutenants—contd.

Coltham, W. E. *India* 28Nov.19

Dawson, F. T. G. *India* 28Nov.19

Green, H. W. *India* 28Nov.19

Dower, J. H., *D.C.M.* *India* 28Nov.19

Retired Officers Re-employed.

(*Alphabetically arranged.*)

Brevet Colonels.

Abbott, H. E. S., *C.B.E.*, *D.S.O.*, *ret. pay* *London Dist.* 4Aug.14

Yolland, W., *ret. pay,* *Western Comd.* 4Aug.14

Temporary and Acting Majors.

⚔Otway, J. H. 25Dec.17

⚔Stokes, S. F., *s.* 18May18

Pearce, J. E. 1Oct.18

⚔Bollam, C., *M.C.* 1Oct.18

⚔Hart, G., *O.B.E.*, *M.C.* 1Oct.18

Hallam, H. 1Oct.18

⚔Davies, J. W. L., *D.S.O.*, *M.C.* 1Oct.18

Temporary & Acting Captains.

(*Acting rank is designated by* ⊛)

Mitchell, A. 26May18

⚔Willson, E. W. (⊛*Maj.* 12 *June* 19) (*Spec. Appt.*) 20Nov.18

Wileman, A. E., *s.* 1Jan.16

⚔Carpenter, J. A. (⊛*Maj.* 17 *Jan.* 19). 17Jan.16 9Apr.16

⚔Barton, H. G M.25Feb.16

⚔Lemerle, A. L. 25Feb.16

⚔Ross, W. J., *O.B.E.* 18Oct.18

Corke, F. 1June17

Caryer, G. T., *O.B.E.* 18Sept.17

⊛ Acting.

Digitized by Google

Royal Engineers.

Temp. and Acting Captains—contd.

Hepburn, C. J. 18Sept.17
⚔Ure, J. H. *O.B.E.* 18Sept.17
Boyes, W. D. 6Feb.18
Burt, F. J. A. 18May18
⚔Cottle, A. J. 18May18
⚔Buckner, J. S., *M.B.E.* 18May18
Whitting, J. M. 18May18
⚔Wright-Nooth, R. G., *M.C.* 1Oct.18
⚔Parkes, H., *M.C.* 1Oct.18
Leedam, W. D. 1Oct.18
⚔Bennett, D. R., *O.B.E.* (⊗*Lt.-Col.* 26 *June* 19), 1Oct.18
Jensen, G. J. G. 1Oct.18
⚔Kemp-Small, C.G. 1Jan.19
⚔Westwood, H., *M.C. o.s.* 1Jan.19
Bailey, H. J., *M.B.E., f.o.* 1Jan.19
Jenkins, T. G., *O.B.E.* 1Jan.19
Balfour, D. C. 1Jan.19
⚔Cassera, A. A.. *O.B.E.* 1Jan.19
⚔Spence, A. M., *M.C.* 10July19
Freeman-Lake, C. F. 26June20
⚔Douglas, K. S., *M.C.* 21Jan.21
Fleming, S. H. 27Jan.21

Temporary and Acting Lieutenants.

Lindsay, R. L. G. 1Oct.14
Matthews, H. P. 4Oct.14
Hamilton, J. A., *D.S.O.* 14May18
Ridgewell, F. R. 25May15
Adcock, J. (*Divl. Offr.*) 9Oct.15
Blower, H. B., *o.m.a.* 11Dec.15 3Nov.17
Ford, R. R. 9Dec.15
Wood, W. H. 15Dec.15
⚔Davey, H. N. 20Dec.15

Temp. and Acting Lieutenants—contd.

⚔Seymour, F. 1Jan.17
Fleming, R. McD. 2May16
⚔Williams, L. L., *M.B.E., M.C., o.* 20May16
Dean, W. J. 20May16
Cree, J. C., *t.* 23June16
Thorp, H. J., *M.B.E., s.* 26Sept.16
Scott, J. H., (⊗*Capt.* 31*Oct.*19) 22Oct.16
Amy, P. A. 30Nov.16
Riches, G. 30Nov.16
⚔Vatcher, H. M., *M.C.* (*Lt. Jersey R. Mila.*) 2Dec.16
Lees, W. A. 23Jan.17
Bruce-Kellock, D. C. 15Feb.17
⚔Porter, H. E. L., *M.C.* 15Feb.17
Bird, R. C. (⊗*Capt.* 2 *June* 19) 15Feb.17
Cotton, P. P., *late* Lt. R.N.V.R. (⊗*Capt.* 15 *Feb.* 17) 28May17
⚔Newton, G. C., *M.C.* (⊗*Capt.* 20 *Apr.* 20) 12June17
Kilman, J. F. 15June17
Scott, T. (⊗*Capt.* 13 *Nov.* 17) 1July17
Coombs, B. 1July17
Knight, C. W. (*temp. Capt.* 5 *Oct.* 19) *t.a.* 1July17
Rattray, M. J. 1July17
⚔Jones, M. V., *M.C.* (⊗*Capt.* 9 *Feb.* 19) (*Comdr. Inf. Brig. Sig. Section*) 1July17
Forster, G. 1July17
Waller, M. W. 1July17
Herford, T. 1July17
Fox, F. H. W., (⊗*Capt.* 12 *Apr.* 19) 1July17
Kent, W. F., *O.B.E.* 1July17
Raeburn, H. G. 1July17
Barker, R. 1July17
Russell, W. W. 1July17
Chaldecott, A. G. B. 1July17

Temp. and Acting Lieutenants—contd.

Priest, C. G. (⊗*Capt.* 3 *Feb.* 19), *s.* 26Nov.17
Grigg, R. 17Dec.17
Davies, W. W. G. 18Jan.18
⚔Atterton, F. A. S. 29Jan.18
Pearson, A. J. S. (⊗*Capt.* 22*Oct.*18) 2Feb.18
Raymond, G. A. N. (⊗*Capt.* 8 *Dec.* 18) 15Feb.18
Mason, A., (*temp. Capt.* 10 *Nov.* 19) 19Feb.18
Munro, J. C. C. (*Spec. Appt.*) 19Feb.18
Bryce, H. J. (⊗*Capt.* 19*July*18) 22Feb18
⚔Evans, T. J., *M.C.* 1Mar.18
Cosserat, E. W. 23Mar.18
Smith, H. F. 1Apr.18
⚔Tucker, W. S (⊗*Maj.* 28 *Feb.* 19) 5Apr.18
⚔Price, C. E. 15Apr.18
⚔Creigh, B 1May18
Turnbull, W. J. 4May18
Roberts, O. L. 11May18 1Aug.18
⚔Harvey, V. D. (⊗*Capt.* 10 *July* 20) 23June18
Thomson, A. M. (⊗*Capt.* 5 *July* 18) 23June18
⚔Gates, H. G. 27July18
Cummins, S. J. (⊗*Capt.* 27 *Apr.* 18) (*Spec. Appt.*) 30July18
Johnson, S. *M.B.E.* (*Asst. Excptl. Offr.*) 15Aug.18
Keating, E. 4Sept.18
Dalton, W. H. 10Sept.18
Jones, M. H. 10Sept.18
⚔Cox, H. J. 12Sept.18
⚔McIvor, G. A. B. 22Sept.18
Norris, G. H. 28Sept.18
⚔Cochran, G. G. 1 Oct.18
Douglas, T. R. 1Oct.18
Brook, C. V. 21 Oct.18
Brown, P. D. 21 Oct.18
Bradnam, J. S. 22 Oct.18
Baldwin, F. C. B. 2Nov.18
Waller, C. J. P. (⊗*Maj.* 2 *Dec.* 19) 8Nov.18
⚔Ferguson J. 19Nov.18

Temp. and Acting Lieutenants—contd.

Hayes, L. W. (⊗*Capt.* 5 *Nov.* 19) 12Dec.18
Kemp, W. A. 15Dec.18
Winship, P. C. L. 16Dec.18
⚔Shields, J. H., *M.C.* 22Dec.18
McGillivray, H. M. 1Jan.19
⚔Jennings, J. C. W. 22Jan.19
⚔Bone, C. C., *M.M.* (⊗*Capt.* 8 *May* 19) 28Jan.19
Williams, Harry 1Feb.19 27Dec.18
Rendle, F. W. 1Feb.19
Griffin, R. A. 11Feb.19
Searcey, J. H. 25Feb.19
Bond, F. B. 15Mar.19
⚔Pexton H. V. 15Mar.19
Shall, E. A., *Adjt.* 22Mar.19
Houston, J. C. 28Apr.19
Shurlock. H. H. M. 5May19
Jordan, A. B. 15May19
⚔Morrison, J., *M.C.* 17May19
Brimmell, W. L. (⊗*Capt.* 20 *Mar.* 20) 15June19
Clephan, R. E. S. 26July19
Collingbourne, H. L. 26July19
Cunliffe, K. V. 2Aug.19
Storrar, J. 2Aug.19
Rayner, W. D. L. 28Aug.19
Stalker, J., *s.* 28Aug.19
Taylor, J. H. B. 28Sept.19
Owen, P. H. 28Sept.19
Carmichael, D. C. 30Sept.19
Harris, A. V. St. G. 15Oct.19
Bruce, R. 20Oct.19
Musson, G. G. 20 Oct.19
Johnson, A. E. 27 Oct.19
Folkes, W. H. 7Nov.19
Rossiter, F. M. S. 13Jan.20
Woodgate, F. G. 13Jan.20
Lee, C. M. C. 3Feb.20
Osman, W. H. 28Feb.20
Davies, G. 28Feb.20
Etheridge, A. J. 29Feb.20
Williams, J. 29Feb.20
Skyrme, *F.* J. 29Feb.20
Spence, S. E. 28Mar.20
Hamilton, G. (⊗*Capt.* 15 *June* 19) 28Mar.20

⊗ Acting.

Digitized by Google

Royal Engineers. Militia.

Temp. and Acting Lieutenants—contd.

Page, B. W. 12Apr.20
Patrickson, E. C. 17Sept.20
Willis, C. A. (*late R.E.*) 4Oct.20
Carter, R. J. 2Nov.20
Rusbridger, J. C. 2Nov.20
Hamilton, W. S. 20Dec.20
Graham, R. F. 20Dec.20

Temporary 2nd Lieutenants.

⚔Thompson E. B., *M.B.E.* 1Jan.16
⚔Spear, R. W., *M.B.E.* 1Jan.16
⚔Bray, N. T. 6Nov.16
Miller, D. 1July17
Anderson, H. C. (⊗*Capt.* 1 *Mar.* 19), *s.* 11Aug.17
⚔Eccleston, H. C., *M.B.E.* 19Jan.18
⚔Davison, J. E., *M.B.E.* 7Feb.18

Temp. 2nd Lieuts.—contd.

Hesketh, H. K. 20July18
Fishwick, C. I. (*temp. Lt.* 19 *May* 20) *s.* 13Aug.18
Skinner, C. 15July19

Temporary Quarter-Masters, with rank of Lieut. (except where otherwise stated).

Low, J. L. 9Dec.14
capt. 16Mar.18
⚔Skipper, W. G. C. 20Aug.15
capt. 20Aug.18
Hipperson, S. P. 13Sept.15
capt. 12Sept.18

Temp. Qr.-Mrs.—contd.

Reeder, R. J., *M.B.E.* 29Sept.15
capt. 29Sept.18
Foster, W. 1Nov.15
capt. 1Nov.18
Hughes, D. 8Nov.15
capt. 8Nov.16
Denny, A. 11May16
capt. 11May19
⚔McDonald, W. G. 2July16
capt. 2July19
Western, W. 13July16
capt. 13July19
Turner, F. J. 11Aug.16
capt. 11Aug.19
Harley, F. G. 22Aug.16
capt. 22Aug.19
Harlin, W. J. 28Sept.16
Shute, C. H. 30Dec.16
Singer, D. C., *M.B.E.* 5Feb.17
Cusack, J. A. 10Mar.17
⚔Olive, G. 15Aug.17
⚔Legg, J. 12Sept.17
Elliott, F. E. 14Sept.17

Temp. Qr.-Mrs.—contd.

Williams, C. 2Oct.17
North, J. 22Nov.17
lt. 1Feb.17
Lobb, P. J. 11Dec.17
Addison, J. L. 22Dec.17
Miller, W. J. 9Jan.18
Sargeant, *F. E.* 9Jan.18
Dawson, W. 15Feb.18
Land, F. 18Feb.18
Hardy, F. J. 17Mar.18
Summers, W. T. 24Apr.18
Beattie, D. 24July18
Walker, W. 18Sept.18
Bampton, W. H. 6May19

ROYAL ENGINEERS.
MILITIA.

Order of Precedence.— Monmouth. | Anglesey.

Stations of the Head-Quarters of Units—Royal Monmouth R.E. (S.R.), Monmouth.
Royal Anglesey R.E. (S.R.), Beaumaris.

Royal Anglesey.

(*See page* xl. *as to honorary Army rank granted on account of Militia embodiment.*)

Hon. Colonel.

Williams-Bulkeley, Sir *E. H.*, Bt *K.C.B.* (Hon. Col. ret. Mila.) (*Hon. Lt.-Col. in Army*) *t.a.* 11Mar.12

Lt.-Colonel.

Majors.

p.s. ⚔*Harvey, G. C.* (*empld. R.E.*) (*H*) 12Nov.07
p.s. ⚔Wilson, C. E. (*H*) 17July18

Captains.

p.s. Parrington, M. (*Hon. 2nd Lt. in Army*) (*H*) (*b*), *P.s.* (*c*), 21May13

Captains—contd.

p.s. ⚔*Darby-Dowman, H. D'E.* (*H*) *Adjt.* 1Feb.13
p.s. ⚔Glen, A., *D.S.O., M.C.* 29Nov.14
⚔Doran, C. C. H. (⊗ *Maj. R.E.* 22 *Feb.* 19) 4June15
⚔Coates, C. P., *M.C.* (⊗*Maj.* 30 *Nov.* 16) 3Nov.17
⚔Barker, J. M., *M.C.* 3Nov.17

Lieutenants

Hatch, W. I. (⊗*Capt. R.E.* 28 *July* 17) (*Empld. R.E.*) 1July17

2nd Lieutenant.

Adjt. ⚔Darby-Dowman, H. D. E., *capt.* 13Feb.16

[*Scarlet*—Facings, *Blue.*]

Royal Monmouthshire

(*See page* xl. *as to honorary Army rank granted on account of Militia embodiment.*)

Hon. Colonel.

Lt.-Colonel.

p.s. ⚔Forestier Walker R. S., *D.S.O. Hon. Capt. in Army*) 24May17

Major.

p.s. ⚔Vaughan, C. J., *O.B.E.* (*H*) 24May17

Captains.

p.s. ⚔*Digby, K. E.* [L] (*H*) 26May04
p.s. ⚔*Evans, C. G.* (*Hon. Lt. in Army.* (*E*), (*Surveyor, Survey Dept., Nigeria,* 29 *Apr.* 16) 1June07
p.s. ⚔David, M., *D.S.O.* (*H*) (*empld. R.E.*) *s.* 8June12

Captains—contd.

p.s. Vyvyan, C. A. 5May13
(*p.s.*) ⚔*Wauton, E. B., P.s.* (*Asst. Dist. Offr., S. Proc., Nigeria* { 1Jan.14 / 17*May*09 } 21May15
p.s. ⚔*Forster, T. G. B.* (*H*) 21May15
c. Budge, C. S. G. 28Sept.15
⚔Hodgkinson, L. P. (⊗*Maj.* 1 *May* 20) 29Dec.16
Rogers, T. D. D. 14Jan.16
Low, G. 24May17
⚔Crawford-Clark, W. H., *M.C* 3Nov.17

Lieutenants.

2nd Lieutenant.

Qr.-Mr. Gill, H., Qr.-Mr., R.E., *capt.*

[*Scarlet*—Facings, *Blue.*]

⊗Acting.

Digitized by Google

Postal Section.

Lt.-Colonels.

Majors.

⚔Lidbury, D. J., *D.S.O.* *s.* 19Dec.14

Captains.

⚔Hobbins, T. P., *C.B.E.* *s* 29Oct.14

⚔Braund, T. B. 29Oct.14

Lieutenants.

⚔Barnes, E. J., *M.C.* *s.* 19Dec.14

*⚔Gawthorn, E. E., *D.C.M.* (⊛*Capt. 7 Mar.* 20) 1May19

*Meredith, J. 16May19

2nd Lieutenants.

Quarter-Masters.

Supplementary Officers.

Majors.

(P) Sebastian-Smith, C. A. (*t*) (*H*) (*a*) (*H*) (*Lt. in Army*) 6Aug.14

(P) Farquhar-Spottiswood, T. W. (*H*) (*Hon. Lt. in Army*) (*Empld. 5 Aug. 14*) 5Aug.14

(P) ⚔de Salis, H. J. N., *O.B.E.*, (*Hon 2nd Lt. in Army*) (*Empld. 7 Sept. 14*) (⊛*Lt.-Col. R.E. 9 Apr. 17*) 30Oct.14

(P) Eudge, J. F. (⊛ *Hon. Lt. in Army*) (*Empld. Aug. 14*) 27Aug.18

(P) ⚔Anson, J. A. (*H*) (*Hon. 2nd Lt. in Army*) (*Empld 5 Aug. 14*), *e.a.* 27Aug.18

(P) ⚔Tucker, W. G., *M.C.* (*H*) (*Empld.*), *s.* 27Aug.18

(P) ⚔Allen, H. C. G (*Empld 5 Aug. 14*) 27Aug.18

(P) Hime, F. R. (*Empld.*) (*War Office*) 27Aug.18

Captains.

p.s. (P) Grimshaw, E. U., *M.C.* (*H*) (*Empld.* 30 *Sept. 14*) 22Sept.14

p.s. Watts, S. J. (Q) (*H*) (*Courts-Martial Offr.*) (*Spec. Appt.*) 3Nov.14 25Apr.06

Kettle, W. J. (*Empld. 5 Aug. 14*) 26June17

⚔Platts, M. G., *O.B.E.*, *M.C.* (*Empld. 23 Dec. 14*) 26June17

⚔Haseldine, J. F., *M.C.* (*Empld. 20 Aug. 14*) 26June17

⚔Kaye-Parry, R. (*Empld. 18 Aug. 14*) 26June17

Porter, H. W. 26June17

Captains—contd.

Wadsworth, G. W. 26June17

Gurney, W. E. R. (*Empld. 24 Dec. 14*) 26June17

⚔Hall, G. F., *M.C.* 26June17

⚔Griffin, A. C., *O.B.E.* (*Empld. 23 Dec. 14*) 26June17

⚔Burford, W. B. (*Empld. 23 Dec. 14*) 26June17

Ferguson, James (*Empld. 8 Aug. 14*) (⊛*Maj. 16 May 18*) 26June17

Portway, D. (q) (*Empld. O.T.C.*) 26June17

Captains—contd.

s. Bellamy, C. G. H., *O.B.E.* 26June19

bt. maj. 3June17

Weston, G. E. (*Empld.*) 26June17

Hulbert, C. G. K. (*Empld. 5 Aug. 14*) 26June17

⚔Sheldon, C. D., *D.S.O.* 26June17

Roche, R. T. H. 26June17

t.c. Evans, G. F. (*Empld. 1 Nov. 14*) 26June17

Bailey, E. E. (*Empld. 1 Oct. 14*) 26June17

t.c. ⚔Hitchcock, G. E. W. (*Empld. 21 Aug. 14*) 26June17

⚔Moore, E., *M.C.* 26June17

⚔Grundy, F., *M.C.* (*Empld. 5 Aug. 14*) 26June17

⚔Rhodes, G. E. (*Empld. 24 Dec. 14*) 26June17

Masters, H. J. (*Empld. 23 Aug. 14*) 26June17

⚔Temperley, E. R. V., *M.C.* (*Empld.*) 26June17

⚔Hawes, C. G., *M.C.* 26June17

⚔Green, D. H., *O.B.E.*, *M.C.* 26June17

⚔Pennell, K. E. L., *M.C.* 26June17

Wylie, A. F. 26June17

⚔Adams, R. S. R., *M.C.* (*Empld. 5 Aug. 14*) 26June17

⚔Pound, G. T. 26June17

Captains—contd.

⚔MacFeat, F. D., *M.C.* (*Empld. 29 Oct. 14*) (⊛*Lt.-Col. R.E. 2 Feb. 19*) 26June17

⚔Macnamara, H. J., *M.C.* 3Nov.17

⚔Warde, E. H., *M.C.* 3Nov.17

⚔Rean, W. H., *O.B.E.* (*Empld. 5 Aug. 14*) 3Nov.17

Farmer, N. J. C. (*Empld. 5 Aug. 14*) 3Nov.17

⚔McCreary, E., *M.C.* 3Nov.17

⚔Mariette, E. E. 3Nov.17

⚔Parkes, A. J., *M.C.* (*Empld., 5 Aug. 14*), 3Nov.17

⚔Collier, A. B., *M.C.* (*Empld. 5 Aug. 14*) *t.a.* 3Nov.17

Paddison, E. H. (*Empld., 5 Aug. 14*) 3Nov.17

⚔Heron, J. J., *M.C.* (*Empld. 5 Aug. 14*) 3Nov.17

⚔Richmond, G. W., *D.S.O.* (*Empld. 5 Aug. 14*) (⊛*Maj. R.E. 17 June 19*) 3Nov.17

⚔Ash, S. H. (*Empld. 5 Aug. 14*) 3Nov.17

⚔Bell, W. I., *M.C.* (*Empld. 5 Aug. 14*) 3Nov.17

Ure, C. McG. 3Nov.17

⚔Seabrooke, F. H. 3Nov.17

Monckton, F. H. 3Nov.17

e.a. Milner, Geoffrey 19Jan.18

⚔Holmes, A. P. H., *M.C.* (*Empld. 5 Aug. 14*) 19Jan.18

Lieutenants.

*⚔Bingham, A. C. 1July17

ROYAL ENGINEERS (MILITIA). Malta Division.

Temporary. ⊛ Acting.

Digitized by Google

ROYAL ENGINEERS.

TERRITORIAL ARMY.

[NOTE —The Organization and Titles shown are provisional, and subject to alteration.]

ORDER OF PRECEDENCE OF THE SEVERAL COUNTIES.

1. County of London.
2. City of Glasgow.
3. Lanarkshire.
4. Lancashire.
5. Northumberland.
6. W. Riding of Yorkshire.
7. N. Riding of Yorkshire.
8. Gloucestershire.
9. Cheshire.
10. Hampshire.
11. Devonshire.
12. Somersetshire.
13. Durham.
14. City of Aberdeen.
15. Sussex.
16. Bedfordshire.
17. Glamorgan.
18. Renfrewshire.
19. City of Edinburgh.
20. Staffordshire.
21. Wiltshire.
22. Kent.
23. Warwickshire.
24. E. Riding of Yorkshire.
25. Carmarthenshire.
26. City of Dundee.
27. Essex.
28. Cornwall.
29. Dorsetshire.

Dates shewn prior to 1 April, 1908, are those of the Officers' corresponding rank in a late unit of the Volunteer Force.

i. Divisional Engineers.
ii. Fortress Engineers.
iii. Electrical Engineers.
iv. Engineer and Railway Staff Corps.
v. Heavy Bridging Companies.
vi. Signal Service.

I. DIVISIONAL ENGINEERS.

2nd Cavalry Division. 2nd (Cheshire) Field Squadron.

[ ]

79a, Harrowby Road, Birkenhead.

Majors.

⚔Ward, J. P., *M.C.*, TD, *t.a.* 7June20

Captains.

Gee, E. 31July21

Lieutenants.

Grandage, N. A., *A.M.I.Mech.E.* 1June16

⚔Gibbings, W. C. 1June16

Owens, R. W. B. 27Jan22

2nd Lieutenants.

Brundrit, J. S. 1Jan.21

Robertson, T. R. 1Feb.22

42nd (East Lancashire).

[ ]

Seymour Grove, Old Trafford, Manchester.

Hon. Colonel.

Galloway, W. J. 26June02

Lt.-Colonel.

⚔Biddick, J. G., *D.S.O., t.a.* 16Feb.20

Majors.

⚔Jones, C. E. T., *M C.* 1June20

⚔Beaumont, W. S., *M.C.* 7July21

⚔Codling, W. G., *M.C., A.M. Inst. C.E.* 8July21

Captains.

⚔Hanton, W. A., *M.C.* 7July21

Lieutenants.

⚔Brewerton, F. A., *M.C.* 1June16

Hughes, J. Y. 1June16

Lieutenants—contd.

Morrey, P., *M.B.E.* 1June16

⚔Mellor, W. L., *M.C.* 1July17

⚔Daniels, F. H., *M.C.* 1July17

⚔Hovey, E L., *M.C.* 1July17

Metcalfe, H. R. 6Sept.18

Hall, R. W. 7Nov.18

Lightfoot, H. B. 17Dec.18

⚔Struthers, R. A., *M.C.* 29Jan.19

Lord, G. W. 28Jan.19

⚔Cottrell, T. M., *M.C.* 9Mar.19

Lishman, J. L. 1Dec.19

Adjutant.

⚔Sharpe, P. H., *M.C.*, Capt. R.E. 12Mar.20

Supernumerary.

Lieutenant.

Farrell, W. A. (*Capt. 6 May 20*) 1June16

2nd Lieutenant

Graham, T. 16Nov.18

Cadet Unit Affiliated: Manchester Royal Engineers Cadet Corps.

43rd (Wessex).

[ ]

Upper Bristol Road, Bath.

Hon. Colonel.

Lt.-Colonels.

⚔Dutton, R. B., *D.S.O.*, TD, *t.a.* 1June16

⚔Pitt, R. B., *M.C., t.a.* 16Feb.20

Majors.

⚔Brown, W. B. 1Mar.20

⚔Lloyd, J. W., *M.C.* 26Oct.20

Captains.

Michell, J. D. 1Oct.20

⚔Sheen, F. A., *M.C.* 17Dec.20

Organ, W. H. 30Dec.20

Paterson, H. D. L 27May21

Lieutenants.

James, R. C. 1June16

Baker, A. H. 1June16

Helps, A. O. 1July17

Trotman, H. T. (Sp. Emp.) 1July17

Stinson, C. A. R. 31July20

Colbert, L. A. 18Sept.20

Waterson, J. J. 7Jan.21

Cronin, J. J. 30July21

Adjutant.

⚔Bond, R. L., *D.S.O., M.C.* Capt. R.E. 16Apr.20

Supernumerary.

Lieutenant.

⚔Peacock, H. P. J., *D.C.M., M.M.* 29Jan.19

44th (Home Counties).

[ ]

10, Queen's Square, Brighton.

Hon. Colonel.

Lt.-Colonel.

⚔Saunders, H. C. *D.S.O.*, TD, *t.a.* 16 Feb.20

Majors.

Sparrow, W. A., *t.a.* 10Apr.15

Garrett, S. C. 9Apr.21

Captains.

⚔Broad, G. L., *O.B.E., M.C.* 15May16

⚔Challoner, W H.C. 1June16

⚔Parsons, E. H., *M.C.* 19July20

Smith, I. G. 18Feb.21

Lieutenants.

Hughes, C. W. 1June16

Garrett, H. R. 1July17

O'Brien, J. E. 27July21

McLean, A. J. 14Jan.22

2nd Lieutenants.

Dennis, G, L. P. 1June20

Lynn, S. C. 9Apr.21

Adjutant.

⚔Palmer, E. W. T., *D.S.O.* [1] Capt. R.E. 1Mar.20

Cadet Units Affiliated: University School Cadet Company, Hastings. Nos. 2 and 4 Cadet Companies 44th (Home Counties) Divl. R.E.

46th (North Midland)

[ ]

Drill Hall, Smethwick.

Hon. Colonel.

Lieut.-Colonel.

⚔Coussmaker, L. J., *D.S.O., M.C., t.a* 16Feb.20

Majors.

Patterson, H. 18July20

⚔Lowbridge, G C., *M.C.* 12Nov.20

Captains.

Dixon, J. H. B. 18July20

⚔Jones, G. E., *M.C (Adjt.)* 21July20

Garrett, A. W. 8Nov.21

Lieutenants.

⚔Windle, J. B. 1June16

Stanton, S. G. 1July17

Wood, D. S., *A.M.I. Mech. E., A.M.I.E.E.* 29Jan.19

⚔Webb, F. R. G., *M.C.* 12Nov.20

⚔Whitworth, W. M., *M.C.* 26Aug.21

2nd Lieutenants.

Rowlands, H. R 1Jan.21

Adjutant.

⚔Jones, G. H., *M.C.*, Capt. 19Aug.20

Supernumerary.

Lieutenants

Chivers, E. S. C., *t.a.* 1June16

Appleyard, B 1July17

Order of precedence in force prior to the present re-organization. Any alterations consequential on the re-organization, together with the order of precedence of the several units, will be shewn in due course.

* Temporary.

Digitized by Google

Divisional Engineers—*contd.*—(*See note on page* 829.)

47th (2nd London).

[ ]

Duke of York's H.-Q., Chelsea, S.W. 3.

Hon. Colonel.

Clifford, E. T., *C.B.E.*, VD (*Hon. Col. ret. T.F.*) *t.a.* 28May10

Lt.-Colonel.

⚔Birch, A. G., *D.S.O., t.a.* 16Feb.20

Majors.

⚔Fisher, S. H., *M.C.* 26Apr.20
⚔Martin, E. L., *M.C., Adjt.* 26Nov.21
⚔Peck, G. E., *M.C.* 16Dec.21

Captain.

Milligan, R. 3Aug.21

Lieutenants.

James, P. A. 19June18
Whitman, E. G. 7Nov.18
Booth, E. C. 26Apr.20
Robbins, R. T. 21Aug.20
Davis, R. W. J. 22Aug.20

2nd Lieutenants.

Butcher, H. F. 21Aug.20
Jackson, H. T. 31Mar.21
⚔Stokes, A. H. J., *D.S.O.* 23July21

Adjutant.

⚔Martin, E. L., *M.C.*, Maj. 7Apr.20

Supernumerary.

Major.

Page, B.C., TD, 1Dec.14

Lieutenants.

Balfour, G. A., (⊛*Capt.* 27*July*18) 1June16
20Oct.14
Jameson, J. F. 1June16
(⊛*Maj. R.E.* 1*Feb.*20)
Martin, J. (⊛*Maj. R.E.*, 23*Apr.*20) 1July17
(*Adjt. R.E.*)
Brooks, G. 2Aug.17
Asprey, E. W. 7Nov.18
Wimpey, G. R. 23Mar.19

48th (South Midland).

[ ]

32, Park Row, Bristol.

Hon. Colonel.

⚔Harrison, Gen. *Sir R., G.C.S., C.M.G.*, Col. Comdt. R.E. (R), *t.a.* 27Nov.98

Lt.-Colonels.

⚔Williams, J. L. V. S., TD 1June16
⚔Briggs, E., *D.S.O., t.a.* 16Feb.20

Majors.

⚔Davies, O. S., *D.S.O.*, 17May20
⚔Churchill, E. F., *M.C., t.a.* 1June20

Captains.

p.⚔Crawford, J. R. M., *M.C.*, TD, *Adjt.* 1June16
⚔Whitwill, M., *D.S.O., M.C* 17May20
⚔Watling, J. B., *M.B.E.* 17May20
⚔Long, B., *M.C.* 17May20

Lieutenants.

⚔Briggs, L., *M.C.* 1June16
⚔Williams, F. S. 1June16
Seymour-Bell, E. 1July17
⚔Woodland, T. H. 1July17
Mackintosh, J. C. T. 21May18
Churchill, H. C. 24Jan.21

2nd Lieutenants.

Davies, E. A. 7July20
Griffith, L. J. P. 21Oct.20
Smith, P. L. P. 19Jan.21

Adjutant.

p ⚔Crawford, J. R. M., *M.C.*, TD, (Capt. 28Sept.21

Supernumerary.

Lieutenants.

Hayward, W. G., o.d. 1June16
Vipan, W. H. 1July17

Cadet Unit Affiliated: Cotham Secondary School Cadet Corps.

49th (West Riding)

[ ]

The Barracks, Glossop Road, Sheffield.

Hon. Colonel.

Bingham, *Sir* A. E., *Bt., O.B.E.*, VD, (*Lt.-Col. T.A. Res.*) 11Nov.20

Lt.-Colonels.

⚔Middleton, W., *t.a.* 16Feb.20
⚔Neill, F. A., *D.S.O.* 16Feb.20
⚔Seaman, W. A., *M.C.* (R) 16Feb.20

Majors.

Captains.

⚔Scott, E. I., *M.C.* 1June16
⚔Wever, R. O., *M.C.* 14July21
Kitching, W. T. 14July21

Lieutenants.

⚔Merryweather, J. W., *M.C.* 1July17
⚔Colley, *F. L.* 20May18
Wray, R. S. 11Nov.19
Neill, W. M. 29Sept.20
Swainston, H. I. (*lt. ret.*) 18July21

2nd Lieutenants.

Simpson, G. G. McD. 10Jan.22

Adjutant.

Farrell, W. A., Lt. (**Capt. 6 May 20*) 6May20

Supernumerary.

Captains.

Parsons, A. E. C. 1June16

Lieutenants.

Adamson, W. 1June16
Awde, H. 3Aug.19

50th (Northumbrian).

[ ]

Drill Hall, Beech Street, Jarrow-on-Tyne.

Hon. Colonel.

Lt.-Colonel.

⚔Pollard, G. C., *C.M.G., D.S.O.*, TD (*Hon. Lt. in Army*), *t.a.* 6Apr.18
⚔Wood, R. L., *M.C., t.a.* 23May20

Majors.

Captains.

⚔Tasker, W. W., *M.C.* 22July20
Currie, H. B. 22July20
⚔Smith, Walter J., *M.C.* 22July20
⚔Waller, W. C. 22July20
⚔Reed, W. E., *D.F.C* 7Oct.21

Lieutenants.

Foster, H. T. 1June16
Wallin, W. 1July17
Park, G. 11Nov.19
Millican, T. 8Oct.21

2nd Lieutenants

Richardson, H. M. 15Oct.21

Adjutant.

Supernumerary.

Major.

⚔Hall, J. B. 2Mar.18

Lieutenants.

Georgi, W. C. H. M. 1June16
Robson, T. J. (⊛*Capt. 4 Apr.* 21) 1July17
⚔Biscomb, J. W., *M.C.* 17Dec.18
Brinton, S. 17Dec.18

Cadet Unit Affiliated: Newcastle Modern School Cadets.

⊛ Acting. * Temporary

Digitized by Google

Divisional Engineers—*contd.*—(*See note on page* 829.)

51st (Highland.)

[ ]

80, Hardgate, Aberdeen.

Hon. Colonel.

Lt.-Colonel.

Kinghorn, H. J., TD, *t.a.* 1June16

Majors.

⚔Hill, L. E., *O.B.E., M.C., t.a.* 24Mar.17
McWilliam, J. 1Aug.21
Taws, H. S. 2Aug.21

Captain.

Small, H. M. 1Aug.21

Lieutenant.

Miller, Alan W. 1June16

2nd Lieutenants.

MacLaren, D. J. 17Jan.22
Finlayson, A. 3Feb.22

Adjutant.

⚔Pratt, R. E. B., *D.S.O.*, Maj. R.E. 24May20

Supernumerary.

Lieutenants.

⚔Mills, P. F., *M.C.* 1June16
Workman, T. 12Aug16

52nd (Lowland).

[ ]

Drill Hall, Coatdyke.

Hon. Colonel.

Newlands, *The Lord (King's Bodyguard for Scotland) t.a.* 11Mar.14

Lt.-Colonel.

p.s.⚔Arthur, J. M., *C.M.G., D.S.O.*, TD, *t.a.* 1June16

Majors.

p.⚔Downes, W., *M.C., t.a.* 1June16
⚔Rolling, B. I., *D.S.O., O.B.E.* 1June16
North, S. 15Apr.21

Captains.

⚔Shanks, W., *M.C.* 1June16
Niven, R. O., *A.M.Inst.C.E.* 1June16
⚔@Lyall, G. T 16July20
McLean, G. G. 21May21

Lieutenants.

Filshill, J. S. 1June16
Rogerson, E. H. 1June16
Robinson, C. H. 1June16
⚔Campbell, C. H., *M.C.* 1July17
Mair, J. G. 31July20
Murdoch, W. 14June21
Wilson, J. H. 15June21

Adjutant.

⚔@Findlay, G. de C. E., *M.C.* Capt. R.E. 16Apr.21

Supernumerary.

Lieutenants.

Hossack, W. B. (*Capt. R.E. (emptd. Ind. Army)* 10 *Nov.* 19) 1June16

53rd (Welsh).

[ ]

Drill Hall, Swansea.

Hon. Colonel.

⚔Sandbach, Maj.-Gen. A. E., *C.B., D.S.O.*, ret. pay (*Res. of Off.*) *p.s.c., t.a.* 20July15

Lt.-Colonels.

⚔Hybart, F. R., TD, *t.a.* 18Feb.20
⚔Austin, F. C., *M.C.* 16Feb.20

Majors.

⚔Sinclair, A. V., *A.M.I.C.E., t.a.* 10Mar.20
⚔Wayne-Morgan, J., *M.C., t.a.* 31May20
⚔Brazel, C. H., *M.C.* 11Nov.20

Captains.

⚔Morgan, J. R. G., *M.C.* 19Mar.20
⚔Collinson, G. R. 24Apr.20
Morris, M. 25Apr.20
Thomas, D. H. 27Apr.20
Haugh, J. P. 1July20

Lieutenants.

⚔Hibbert, F., *M.C.* 24Apr.20
⚔Snook, R. H. 5June20
Price, R. T. 7June20
Davies, J. W. 22June20
⚔Burnett, F.W. 1Oct.20
1July17
Elcock, C. H. 3Nov.20

2nd Lieutenant.

Adjutant.

Lewis, A. P. A., Capt. R.E. 18Mar.20

Supernumerary.

Major.

Forde, W. H., TD 5Aug 14
1May11

Lieutenant.

Hutton, T. R. 12Feb.19

54th (East Anglian).

[ ]

T.A. Barracks, Ashburnham Road, Bedford.

Hon. Colonel.

Howard, G., *t.a.* 1Apr.20

Lt.-Colonels.

⚔Crookshank, C. de W., Lt.-Col. ret. pay (*Res. of Off.*) *t.a.* 21June20
⚔Wilson, F., *D.S.O.*, TD, *t.a.* 1June16
Burrell, C. W. W., *O.B.E.* 16Feb.20

Majors.

⚔Walker, G. C., *O.B.E., M.C., t.a.* 1June16

Captains.

⚔Humphreys, C. H., *M.C., t.a.* 1July20

Lieutenants.

Gude, C. 1June16
Deacon, W. T. 1June16
Deacon, B. C. 1June16
⚔Allinson, H. J. 1June16
Bennett, C. R. 2Dec.18
Burgoyne, J. 9May20
Royle, G. W. 22Sept.20
Goodson, R. H. 14Oct.20

2nd Lieutenants.

Adjutant.

Rait-Kerr, R.S., *D.S.O., M.C.*, Capt. R.E. 7Sept.21

Supernumerary.

Lieutenants.

Whittaker-Swinton, J. H. (*Emptl. Off.*) 1June16
⚔Harwood, L. E. (@*Capt. R.E.*) 1June16
Porter, T. F. (*Spec. Appt.*) 1July17

@ Acting. * Temporary.

Digitized by Google

Divisional Engineers—*contd.* (*See note on page 829.*)

55th (W. Lancashire).

[ ]

Croppers Hill, St. Helens.

Hon. Colonel.

Sefton, *Rt. Hon. the Earl of* Lt.-Col., T.A. Res. 4Feb.16

Lt.-Colonel.

p.s. ⚔Brown, C. T., *D.S.O.*, TD *t.c.* 16Feb.20

Majors.

McCann, A. C. 26July21

Sayce, M. 26July21

Captains.

⚔Perry, S. T. J., *M.C.* 1June16

Black, J. A. 26July21

Brown, H. TD 26July21

Lieutenants.

⚔Carr, R., *M.C.* 1June16

⚔Henshaw, N. S., *M.C.* 1June16

⚔Miles, R. E., *M.C.* 1June16

Phillips, J. W. 1June16

Lieutenants—contd.

⚔Morton, G. E., *M.C.* 10Aug.16

Bold, S. E. 1July17

Clegg, A. H. 1July17

Spargo, H. J. 1July17

Jones, F. M. 1July17

Jones, T. E. S., t.r. 22July17

Rogers, W. E. 16Oct.17

Evans, R. E. 27Jan.18

Morris, S. A. 14July18

⚔Pickin, R. W., *M.C.* 18July18

Aiston, W. 6Sept.18 26Mar.18

Benson, F. E. 31Jan.20

Grundy, F. W. 31July20

Ellison, R. S. 26Sept.20

Gornall, J. M. 21Dec.20

2nd Lieutenants.

Woolliscroft, H. C. 4Feb.19

Fox, H. C. H. 28July20

Adjutant.

⚔Wright, R. G., Capt. R. E. 1Apr.20

Supernumerary.

Captain.

Lieutenants.

Woollett, H. B. 1June16

Galt, A. 9Mar.19

56th (1st London).

[ ]

10, Victoria Park Square, Bethnal Green, E.

Hon. Colonel.

Lt.-Colonel.

⚔Joseph, E. H., *D.S.O.*, TD (*H*), *t.a.* 10July18

Majors.

⚔Canning, M. H., *M.C.* (*Prov.*) 28Mar.20

⚔Laird, A. O., *M.C.*, *A.M.Inst.C.E.*, *A.M.I.Mech.E.* 28Mar.20

⚔Abbott, A. L., *M.C.* (*Prov.*) 24Mar.20

Captains.

⚔Ryan, *B. J.*, M.C. (*H*) 30Nov.15

Lieutenants.

Johnson, A. J. M. 1June16

Lieutenants—contd.

Small, C. G. 1June16

Beresford, J. D. 1July17

⚔Chapman, S. W., *M.C.*, *Adjt.* 2Aug.17

Wangford, W. H. J. 15July18

Rees, F. W. 28Aug.18

Fuller, A. H. 29Nov.21

2nd Lieutenants.

Adjutant.

⚔Chapman, S. W., *M.C.*, Lt. (**Capt.*) 20Apr.20

Supernumerary.

Lieut.-Colonel.

p. Walters, G. W., TD ⊛ 28Jan.18

Lieutenants.

Vinson, P. H. 1June16

White, G. R. 27Oct18

⊛ Acting. * Temporary.

Digitized by Google

II. FORTRESS ENGINEERS. (*See note on page 829.*)

City of Aberdeen.

[ ]

80, Hardgate, Aberdeen.

Captains.
Asher, R. S. 22Apr.21

Lieutenants.
Milne, J. 1June16

Supernumerary.
Lieutenant.
McNab, J. 1June16

Carmarthen.

[ ]

Drill Hall, 7, Hall Street, Llanelly.

Captains.
⚔Richards, W. A. R., *t.a.* 20Apr.20
⚔Holland, A. L., *M.C.* 1May20

Lieutenants.
Glass, C. G. 1May20
Lewis, K. V. C. 17Feb.21

2nd Lieutenants.
Corbin, F. D. 16Mar.21
Griffiths, W. R. S. 30Mar.21

Cinque Ports.

[ ]

Drill Hall, Liverpool Street, Dover.

Captains.
Mowll, J. H. 3Dec.14

Lieutenants.
Black, R. C. (⊗*Capt.* 15 *Nov.* 19) 12Aug.18
Godfrey, W. F. 20Oct.18

2nd Lieutenants.
Wood, A. W. 25Feb.21

Cornwall.

[ ]

R.E. Barracks, Falmouth.

Captains.
⚔Graham, H. S., *t.a.* 4Oct.14
⚔Dawe, H. 1June16
⚔Stephens, C. R., *M.C.* 1June16

Lieutenants.
Bartlett, P. H. 1June16

Supernumerary.
Lieutenant.
⚔Phipps, N. L., *A.M.Inst.C.E.* 1June16

Devonshire.

[ ]

Lambhay Hill, Citadel Gate, Plymouth.

Hon. Colonel.
⚔Harrison, Gen. *Sir* R., *G.C.B., C.M.G.*, (*Col. Comdt. R.E.*) [R], *t.a.* 20Jan.09

Majors.
⚔Prior, J. H., *D.S.O., t.a.* (*Lt.-Col. Res. of Off.*) 14Apr.21

Captains.
Stone, H., TD, *A.M.I.E.E.*, (*q*) (H) 26Nov.13
*p.*Moon, S. E., TD 5Aug.14
Gundry, W. L. D., *A.M.I.E.E.* 1June16
Picken, G. A., *Adjt.* 22Feb.20
Couldrey, W. N. 4Aug.20

Lieutenants.
Woollcombe, H. W. 1June16
Rolston, A. C. 1June16

Adjutant.
Picken, G. A., *Capt.* 22Feb.20

Supernumerary.
Captain.
Lieutenants.
⚔*Butler, W. J., A.F.C., f.c.* 1June16
⚔Smith, H. C., *O.B.E., M.C.* (⊗*Maj. R.E.* 22 *May* 18) *s.* 1June16
Tipping, G. O. 1June16
Bessemer, H. A. 1June16

Cadet Units Affiliated
No. 2 (Plymouth Cadet Co.
No. 3 (Torquay) Cadet Co.

Dorset.

[ ]

Sidney Hall, Weymouth.

Captains.
Stewart, C. E., *A.M.I. Mech.E., t.a.* 1June16
⚔Williams, W. J. V., *M.C.* 31July20

Lieutenants.
Mattick, H. J. V. 1June16

Supernumerary.
Lieutenant.
Eaton, T. 3Jan.19

City of Dundee.

[ ]

Drill Hall, Bell Street, Dundee.

Lieutenants.
Norris, A. G., *A.M.I.E.E.* 9Feb.22

City of Edinburgh.

[ ]

28, York Place, Edinburgh.

Majors.
Wilson, A., *O.B.E.* 9Dec.21

Captains.
Murray, D. C. G. 11Apr.21
⚔Russell, P., *M.C.* 11Apr.21

Lieutenants.
Muirhead, J. G. 18Nov.17
McGlashen, D. A. 18Nov.17
Weighton, D. 8Sept.20
Stanfield, R. W. 12Dec.21

Supernumerary.
Lieutenant.
Latimer, H. R. 1June16

Officer of Supplementary List (T.A.) Affiliated.
Mackenzie, 2nd Lt. W. H. 16Feb.22

Essex.

[ ]

T.A. Headquarters Market Road, Chelmsford.

Captains.
Herring, F. W. M. 18Sept.20

Lieutenants.
Furlong, P. E. 12Feb.19

Cadet Unit Affiliated
1st Cadet Company, Essex R.E.

Glamorgan.

[ ]

Drill Hall, Barry.

Captains.
Evans, C. J., *t.a.* 16Apr.20

Lieutenants.

Supernumerary.
Lieutenant.
Comport, J. 7Dec.18

Hampshire.

[ ]

Hampshire Terrace, Portsmouth.

Lt.-Colonel.
p.s.⚔Flowers, S., *O.B.E., M.C.*, TD (*q*), *t.a.* 11May20

Majors.
Bevis, R. H. P., TD, *t.a.* 22Sept.20

⊗ Acting.

Digitized by Google

Fortress Engineers—*contd.* (*See Note on p. 829*)

Captains.

King, P. G. 1June16
Webber, F. H. E. 1June16
⚔Cranswick, P., *M.C., Adjt.* 1Jan.21
Arnold, K. N. 31May21

Lieutenants.

Beare, E. W. 1June16
Porter, E. J. W. 1June16
Mead, K. V. 1June16
Regan, A. 26May19
Emmett, R. H. 31July20
Crassweller, H. J. 31July20
Wade, F. 1Aug.20
Parker, C. E. F. 20July21
Hosegood, C. S. 23July21

2nd Lieutenants.

Freeman, L. D. 4May21
Wakley, H. W. 23July21

Adjutant.

⚔Cranswick, P., *M.C., Capt.* 19Sept.20

Supernumerary.

Lt.-Colonel.

p. North, E., *O.B.E.*, TD Ⓟ 1June16

Kent.

[ ]

Pier Road, Gillingham.

Hon. Colonel.

Salomons, *Sir* D. L. G. S., *Bt.* 6Nov.08

Majors.

p. Langridge, W. F., TD (H) 4Jan.16
⚔Ruston, A. F. G. 1June16

Captains.

⚔Igglesden, C. H. 1June16
Shuter, L. R. W. A. 18Nov.20

Lieutenants.

⚔Morland, D. M. T., *M.C.* 1Dec.14
⚔Cooksey, R. A. 1June16
Thatcher, I. J., *A.M. Inst C.E., A.M.I. Mech. E.* 1June16
⚔Hall, A. E. 1June16
Scott, J. O. 1June16
Gledhill, J. H. 1June16
Smith, C., *A.M. Inst. C.E.* 1June16

2nd Lieutenants.

Shortridge, E, C. D 10Sept.20

Adjutant.

⚔Jerson, H. P., Capt. R. E. 20Feb.20

Supernumerary.

Lieutenants.

Thompson, B. V. 1June19
Sharp, R. G. 1July17
Knight, E. H. (⊗*Capt. R.E. 21 Dec. 18*) 1July17

Cadet Units Affiliated
1st Cadet Co. Cinque Ports (Fort.) R.E.
North Kent Engineer Cadet Corps.
Kent (Fort.) R.E. Cadet Bn.

Lancashire.

[ ]

Tramway Road, Aigburth, Liverpool.

Hon. Colonel.

Montgomery, R., VD, TD (*late Maj.*) 11June04

Majors.

p.s. Mitchell, A. C., TD, *A.M.Inst.C.E., t.a.* 1June16

Captains.

Gibbs, J. L. 2July17

Lieutenants.

Smith, R. G. 1June16
⚔Forshaw, J. H., *M.C.* 1July17
Clarke, W. T. 20Oct.18

Supernumerary.

Lieutenants.

⚔Wightman, H. C., *O.B.E.* (*Capt. R.E. (Empld. Ind. Army)* 1 *Oct.* 19) 1June16
Parker, J., *M.B.E.* 1June16
Woodland, R 11May19

Renfrew.

[ ]

Fort Matilda, Greenock.

Captains.

Reid, A., *t.a.* 1June16

Lieutenants.

MacWilliam, A. R. 1June16
Napier, I. C. 1June16
Adam, R. N. 1June16

East Riding.

[ ]

Colonial Street, Hull.

Captains.

Wightman, O. N. 29Aug.14
⚔Bell, H., *O.B.E., t.a.* 13Dec.15
Hide, J. S. 1June16

Lieutenants.

Newton, C. F. 1June16
O'Riordan, G. F. 1June16

Supernumerary.

Captain.

Fontaine, H. J. 1June18

Lieutenant.

James, J. A. 1June16

North Riding.

[ ]

R.E. Drill Hall, Bright Street, Middlesbrough.

Majors.

p.s Wintersladen, H., TD, *t.a.* 1June16

Lieutenants.

Jobson, G. 1June16

Sussex.

[ ]

In Command.

Stephens, Lt.-Col H. F., TD, *M.Inst. C.E.*, T.A. Res.

Tyne Electrical.

[ ]

Clifford's Fort, North Shields.

Hon. Colonel.

⚔Northumberland, *The Duke of, C.B.E., M.V.O.*, Bt. Lt.-Col. ret. pay (*Maj. Res. of Off.*), *t.a.* 20Mar.12

Lt.-Colonel.

p.s. Robinson, E., *O.B.E.*, TD, *t.a.* 1June16

Majors.

Firmin, N. H., *O.B.E.* 1June16
Forster, C. M., *O.B.E.*, 31Aug.18

Captains.

Fairbairn-Crawford, I. F., *A.M.I.Mech.E.* 1June16
Sharp, R., *O.B.E.* 1June16
Sherlock, H. 1June16
⚔*Henderson, T.*, M.C. A.F.C., *f.c.* 1June16
p.s. Scott, K. S. M., *M.B.E., B.Sc.* 1June16
⚔Woodward, E. H. E., *M.C.* 23Jan.17
Reed, A., *Adjt.* 3Sept.18

Lieutenants.

⚔Winter, R. P., *M.C.* 1June16
Williamson, C. B. 1June16
Campbell, H. G. 1June16
Batey, J. L. 1June16
Leeson, B. F. 5July18
Fawcett, P. F. 2June19

2nd Lieutenants.

Adjutant.

Reed, A., *Capt.* 6Jan.21

Quarter-Master.

Sergeant, A. J., *M.B.E., capt.* 19Oct.15

Supernumerary.

Captain.

⚔*Sharp, W.*, O.B.E. (⊗*Maj.R.E.,29 Mar.20*) 1June16
bt. maj. 3June18

Supernumerary.

Quarter Masters.

Whiting, H. C., *Capt.* 13Nov.14
Story, R., *Capt.*, 14May15
Holcombe, C. J. J., *Lt.* 7Nov.16

Ⓟ Acting.

Digitized by Google

(*See note on page* 829).

III. ELECTRICAL ENGINEERS.

London Electrical Engineers, 46, Regency Street, S.W. 1.

Hon. Colonel.

⚔Crompton, R. E. B., *C.B., M.I.E.E., M. I. Mech. E, late* Lt. 57 Ft. (*Hon. Maj. in Army*) (*Hon. Col. ret. T F.*) 24June11

Captains.

Outram, H. W S., A.M.I.E.E., *f.c.* 1June16

Captains—contd.

Matthews, S., *A.M.I.E.E.* 1June16

Milliken, R. C., *A.M.I.E.E.* 1June16

Evans, C. H. S., *O.B.E., A.M.I.E.E.* (*attd. Searchlight Expti.Estabt.*) 1June16

⚔Wood, G. F., *M.C.* (⊗*Maj. R.E.* 30 *Jan.* 18) (*attd. O.T.C.*) 1June19

Lieutenants.

Reed, H. K. B., *A.M.I.E.E.* 29Aug.17

Duckworth, E. H., 21Sept.17

Rogers, W. H. (⊗*Capt. R.E.* 27 *Mar.* 20) 7Jan.18

Gibson, H. C. (*attd. Searchlight Expti. Estabt.*) 25Aug.18

Bowler, W. C. 5Jan.19

Quarter-Masters.

Goodwin, S. W. F. *capt.* (*attd. Searchlight Expti.Estabt.*)

Kennedy, A. *capt.* 14May15

IV. ENGINEER AND RAILWAY STAFF CORPS.

15, Dean's Yard, Westminster, S.W. 1.

Hon. Colonel.

⚔*Scott, Maj.-Gen. D.A.*, C.B., C.V.O., D.S.O., ret. pay 1Apr.08

Lt.-Col. Commandant.

Dent, C. B. D. M., TD 13Apr.20

Lt.-Colonels.

Barry, A. J., *C.B.E.*, TD, *M. Inst. C.E.* 11Aug.97

Aspinall, *Sir* J. A. F., *Knt.*, TD, *M.Inst. C.E., M. I. Mech. E.* 11Aug.00

Williams, H. W., TD 15Sept.00

Baggallay, H. C., VD, *M. Inst. C.E., hon. c.* 28Nov.00

Fay, *Sir* S., *Knt.* 4June02

Cooper, D. 23Jan.04

⚔Hawkshaw, O., TD, *late* Capt. 4 Bn. N. Staff. R. (*Hon. Capt. in Army*) 1May05

Worthington, W. B. TD, *M. Inst. C.E., M.I. Mech. E.* 30May07

Fitzmaurice, *Sir* M., *Knt., C.M.G., M. Inst. C.E., M. I. Mech. E.* 1Apr.08

Lt.-Colonels—contd.

Matheson, D. A., TD, *M.Inst.C.E.* 1Oct.10

Wilson, M. FitzG., *M. Inst. C.E.* 27Oct.10

Bagwell, J. P., *late* Capt. 4 Bn. R. Ir. Regt. (*Hon. Capt. in Army*) 8Feb.12

Walker, *Str* H. A., *K.C.B.* 28Feb.13

Morgan, C. L., *C.B.E., M.Inst.C.E.* 5Nov.13

Neale, E. A 6Mar.13

Turnbull, *Str* R., *Knt., M.V.O.* (*Hon. Col. West.Sig.Cos.*) 6Mar.14

Palmer, F., *C.I.E., M. Inst. C.E.* 11May14

Williamson, S. 19May14

Ashfield, *Rt. Hon, the Lord* 8Sept.15

Trench, E. F. C., *C.B.E., M.Inst.C.E.* 2Jan.17

Tempest, P. C., *C.B.E., M.Inst.C.E.* 19May17

Calder, J. 7May18

Tatlow, F. 30Jan.19

Watson, A., *C.B.E., M. Inst. C.E.* 17Mar.19

Ellis, *Str* W. H., *G.B.E., M.Inst.C.E.* 9May19

Lt.-Colonels—contd.

Grierson, W. W., *C.B.E., M. Inst. C.E.* 25Mar.20

Thornton, *Str* H. W., *K.B.E.* 6Apr.20

Davidson, G. 25May21

Majors.

Cowdray, *The Visct.*, TD 1July00

Rattray, D. C., *M.Inst.C.E.* 21Aug.05

Scott, F. F., *C.B.E.* 10July09

Grinling, W. J., *C.B.E.*, 10July09

Watson, H. A., *C.B.E., t.c.* 15Mar.10

Clow, W., *C.B.E.* 17Sept.10

Paterson, W. A., *M. Inst. C.E.* 18Oct.10

Cox, H. C., *C.B.E.* 28Oct.11

Brown, C. J., *C.B.E., M.Inst. C.E.* 10Dec.12

Salumper, A. W., *C.B.E., M. Inst. C.E.* 2Apr.14

Horne, L. W., *C.B.E.* 27Oct.14

Fraser, W. A., *M. Inst. C.E.* 27Oct.14

McAlpine, R. 24Dec.14

Burt, E. J. 24Dec.14

Majors—contd

Kirkpatrick, C. R. S., *M. Inst. C.E.* 10Feb.15

Fowler, *Str* H., *K.B.E., M. Inst. C.E., M.I.Mech. E.* 1Jan.16

Szlumper, G. S., *A.M.Inst.C.E.* 1Jan.16

Campion, F. A., *M. Inst. C.E.* 5July16

Humphreys, G. W., *C.B.E., M. Inst. C.E.* 2Jan.17

Maunsell, R. E. L. *C.B.E., M.I.Mech. E.* 6Jan.17

Newell, T. M. *M. Inst. C.E.* 20Jan.17

West, G. F. P., *C.B.E.* 1June17

Stemp, C. H. *C.B.E.* 16June17

Blundell, H., *M.Inst.C.E.* 1May19

Rutherford, D. L., *M.Inst.C.E.* 8Nov.19

Nicholls, R. H., *C.B.E.* 2Feb.20

Greeley, H. N., *C.B.E., M.Inst.C.E., M.I.Mech.E.* 11Dec.20

Selway, C. J., *C.B.E.* 21Feb.21

Fallows, J. H., *C.B.E.* 23Apr.21

[Uniform—*Blue.* Facings—*Scarlet.*]

Digitized by Google

(*See note on page* 829).

V. HEAVY BRIDGING COMPANIES.

1st (Glasgow).

[ ]

21 Jardine Street, Glasgow.

Majors.

Jackson, C. M. 1June16

Captains.

⚔Warren, J. R., *M.C.* 1June16

Captains contd.

⚔McCrone, R. W., *M.C.* 21May20

Lieutenants.

Dolg, R. S., 1June16

2nd (Wiltshire).

[ ]

Drill Hall, Church Place, Swindon.

Majors.

⚔Dawson, J., *M.C.* 16Feb.20

Captains.

Simpson, C. L. 6Nov.20

Captains—contd.

Jones, M. 6Nov.20

Kerry, H. G. 12Nov.20

Lieutenants.

2nd Lieutenants.

Bull, F. G. 11Sept.20

Giles, C. T. 21Sept.20

VI. SIGNAL SERVICE.†

Hon. Colonels (where allocation to units of the re-organized T.A. is not yet settled).

p.s. Bain, A., TD, *M. Inst. C.E.*, *M.I.E.E.* (I.) (*Hon. Mas. in Army*) (*Hon. Col. ret. T.F.*) 14July12

Verity, G. H., *M.I.E.E.* 24Dec.14

Turnbull, *Sir R., Knt.*, *M.V.O.*, (*Lt.-Col. Eng. and Rly. Staff Co.*) 7Aug.15

Majors.

Whitney, G. P., TD 1June10

⚔Varwell, E. H., *D.S.O.*, TD (q) (*H*) [*I*] 1June16

Captains.

Collins, S. M. ● TD 8Oct.18

Lieutenants.

Thorp, H. W. 1June16

⚔Bennett, C. E. 1June16

⚔Vickery, G., *M.C.* TD 1June16

Lieutenants—contd.

Kidd, J. M. 1June16

⚔Browning, J. B., *M.C.* 1June16

⚔Antoine, C. 1July17

Hilton, C. F. 1July17

Jackson, G. S. 1July17

Partridge, G. N. 1July17

Lieutenants—contd.

⚔Arden, G. D. 1July17

Round, K. W. 1July17

⚔*Green, E. G.*, M.C., *f.c.* 1July17

Ennis, W. E. (●Capt. R.E. 12 *Feb.* 19) *c.m.c.* 1July17

Cadet Units Affiliated

Leeds Postal Telegraph Messengers' Cadet Company.

Austin Works Cadet Corps

Willey's Cadet Co. Devon (Fort.) R.E.

† See page 861c for Royal Corps of Signals, T.A.

Digitized by Google

ROYAL CORPS OF SIGNALS.

Agents—*Sir* Charles R. McGrigor, *Bt.*, & Co.

Uniform—Scarlet. *Facings*—Black.

Officer in charge of Records .. .. .. Jones, Col. H. B., *C.B.*, *Chatham*.. .. .. 31Aug 18
Assistant .. .. Day, Maj. H. E., *D.S.O.*, *M.V.O.*, R.E. 7June20

Stations of the Headquarters of Units.

Signal Training Centre, Uckfield.
Signals Experimental Estab., Woolwich.
"A" Corps Signals, Aldershot.
Cavalry Divisional Signals, Bramshott.
1st Signal Troop, Aldershot.
2nd Signal Troop, Tidworth.
3rd Signal Troop, Ireland.
1st Divisional Signals, Aldershot.
2nd Divisional Signals, Aldershot.
3rd Divisional Signals, Bulford.
4th Divisional Signals, Colchester.
5th Divisional Signals, Curragh.
6th Divisional Signals, Cork.
Special Signal Co., Ireland, Dublin.
Eastern Command Signal Co., London.
"K" Signal Co., Dublin.
Rhine Signal Co., Cologne.

British Corps of Occupation Signal Co. Constantinople
Signal Co., Egypt and Sinai.
Signal Co., Palestine.
Wireless Co., Egypt and Palestine.
No. 6 Wireless Section, Iraq.
Signal Section, Gibraltar.
Signal Section, Malta.
Signal Section, Aden.
Signal Section, Singapore.
Signal Section, Hong Kong.
Signal Section, North China.
Signal Section, Mauritius.
Signal Section, Bermuda.
Signal Section, Jamaica.
Signal Section, Ceylon.
Signal Section, Sierra Leone.

Lieut.-Colonels.

Cusins, A. G. T., *C.M.G.*(*Chf. Expl. Offr. Sigs. Expl. Est.*) *Woolwich* 24Sept.18 3June17
Iles, F. A., *D.S.O.* (*temp. Col.*) *s.* [L] *Dublin* 28June20 1Jan.19
French, A. H., *D.S.O.* *London* 28June20
Moore, H. T. G., *C.M.G.*, *D.S.O. Salisbury* 28June20 1Jan.18
Earle, R. G., *C.M.G.*, *D.S.O.*, *India* 28June20 3June17
Mackworth, H. L., *C.M.G.*, *D.S.O.*[L] *Uckfield* 28June20 3June16
Smith, H. C., *D.S.O.*, *p.s.c.*, *s. War Office* 28June20 1Jan.19
Barker, E. F. W., *D.S.O. Constantinople* 28 June20 1Jan.19

Lieut.-Colonels—contd.

Edgeworth, K. E., *D.S.O.*, *M.C.* *Uckfield* 28June20
Vernon, H. A., *D.S.O.* *Aldershot* 28June20 3June18
Mordaunt, O. C., *D.S.O. Uckfield* 28June20 1Jan.19
Prickett, C. H., *D.S.O.* *Edinburgh* 28June20 3June18
Trew, R. J. F. *O.B.E.* *Rhine* 28June20
Hawtrey, H. C., *C.M.G.*, *D.S.O.*, *p.s.c.*, *s. India* 16June21 1Jan.17

Majors.

Salmond, H. A. B. *Uckfield* 18Sept.15

Said, P. R., *D.S.O.* *York* 2Nov.16
bt lt.-col. 3June18

Majors—contd.

Yates, A. St. J., *O.B.E.*, *M.C. Rhine* 2Nov.16
Owen, A. L., *O.B.E.*, *M.C. Portsmouth* 21Dec.16
Willan, R. H., *D.S.O.*, *M.C.*, *p.s.c.* 18Jan.17 *bt. lt.-col.* 1Jan.19
Thomas A. F., *D.S.O.* *London Dist.* 29Jan.17
Wright, H. L., *D.S.O. Uckfield* 2Aug.17
Booth, F., *s. India* 22Oct.17
Aston, C. J., *M.C.* (*Inspn. Staff*) *Woolwich* 15July18
Orange-Bromehead, J. W., *M.C. Egypt* 24Nov.20
Fuller, A. C. (*Member R. E. Board*) *London* 11June21 1Jan.15

Majors—contd.

Osborne, E. A., *D.S.O.*, *p.s.c.*, *s.* *Aldershot* 11June21
bt. lt. col 12June21
Heymann, F. A., *O.B.E. Uckfield* 1June21 1Jan.18
Chenevix Trench, R., *O.B.E.*, *M.C.* [*T*] *s.* *War Office* 11June21
Tomlin, J. L. *C.B.E.*, *D.S.O. Uckfield* 11June21 1Jan.19
Day, C. L. *Ireland* 11June.21
Worlledge, J. P. G., *O.B.E.* (*s.c.*) *Egypt* 11June21
Rawson, G. G., *O.B.E.*, *M.C.*, *s.* *War Office* 11June21 3June17
Walsh, C. H., *D.S.O.*, *M.C. Uckfield* 11June21
Hitchins, M. N. F., *D.S.O.*, *M.C.* (*s.c.*) *Bulford* 11June21 1Jan.18

* Temporary.

Digitized by Google

Royal Corps of Signals.

Captains.

Pain, W. E., *M.C.*, *s.* *War Office* 30Oct.14
Firth, C. W. M., *M.C.* *Aldershot* 14Jan.15
bt. maj. 1Jan.18
Sampson, G. E., *D.S.O.* *Colchester* 1Feb.15
bt. maj. 3June17
Mair, J. A. F., *M.C.* *Uckfield* 6Feb.15
bt. maj. 3June19
Bradley, E. de W. H., *D.S.O.*, *M.C.* *Uckfield* 6Feb.15
bt. maj. 3June19
Allan, A. C., *D.S.O.*, *M.C.* *Rhine* 16Feb.15
Allen, H. I., *D.S.O.*, *s.c.s.* *Camberley* 1Mar15
bt. maj. 3June18
Hobkirk, E. W. J. *Uckfield* 11Mar.15
Drayson, Fits. A., *M.C.* *India* 28Apr.15
Naylor, R. F. B., *D.S.O.*, *M.C.*, *s.c.s.* *Camberley* 26May15
bt. maj. 1Jan.18
Cobb, F. R., *M.C.* *Rhine* 10June15
bt. maj. 1Jan.18
Montgomery, R. V., *M.C.* *Uckfield* 10June15
Nixon, R. C. *Constantinople* 10June15
Vyvyan, R. E., *M.C.* *Uckfield* 24June15
Pinsent, J. R., *D.S.O.* *Uckfield* 6Aug.15
bt. maj. 3June19
Phillips, L. G., *M.C.* *Uckfield* 11Aug.15
bt. maj. 1Jan.19
St. John, F. O., *D.S.O.*, *M.C.*, *s.c.* *Camberley* 21Aug.15
Yule, J. S., *O.B.E.*, *s.c.s.* *Camberley.* 28Sept.15
Henderson, G. M. R., *O.B.E.*, *M.C.* *Uckfield* 1Oct.15
Henderson, R. A. C., *M.C.* *Constantinople* 1Oct.15
Mudge, A. E. P., *O.B.E.* *Uckfield* 17Nov.15
Tillard, J. A. S., *O.B.E.* *Uckfield* 22Dec.15
Pearce Edgcumbe, O., *M.C.* *London* 6Feb.16
Macdonald, R. H., *O.B.E.* *India* 2July16
bt. maj. 1Jan.19

Captains—contd.

Snatt, P. C., *M.C.*, *s.s.* 9Aug.16
Foot, P. B. D. H. *India* 1Oct 16
Forsyth, F. R. G., *s.* *Perth* 1Nov.16
bt. maj. 22Oct.14
Fuge, W. V. G., *M.B.E.* *Constantinople* 3June17
Wemyss, H. C. B., *D.S.O.*, *M.C.*, *[i]* *Uckfield* 20Dec.16
bt. maj. 23Dec.16
Sykes, A. C., *D.S.O.*, *O.B.E.*, *s.* *War Office* 3June18
Howe, W. T., *O.B.E* *Ireland* 23Dec.16
Mansergh, G. E., *M.C.* *India* 25Mar.17
Parsons, H. A. J., *M.C.* *Uckfield* 26June17
Carter, J. R., *O.B.E.* *Uckfield* 3Nov.17
Penney, W. R. C., *M.C.*, *s* *India* 3Nov.17
Carus-Wilson, L. C., *M C.* *Woolwich* 3Nov.17
Bolitho, J. B. (*sp. emp.*) 7Feb.18
Bagnold, R. A. *Ireland* 31Mar.18
Wills, O. S. D. *Malta* 4Sept.18
Tulloch, J. C. *Ireland* 24Sept.18
Haines, T. B. *Egypt* 18Oct.18
Carey-Thomas, H. C. *Cambridge* 23June20
Miller, W. M., *M.C.* *Uckfield* 23June20
Deedes, J. G., *M.B.E.*, *s.* *London* 23June20
Hitchcock, P. A., *O.B E.*, *M.C.*, *s.* *London* 23June20
Prescot, C. P. *Ireland* 23June20
Harris, A. L., *M.C.* *Uckfield* 23June20
Williams, R. G., *M.V.O.*, *s.* *London* 6Aug.20
Usher, S. C. R., *M.C.* *Brentwood* 6Aug.20
Bulman, J. J., *O.B.E.* *M.C.*, *s.* *Uckfield* 6Aug.20
Hose, H. W., *M.C.* *Rhine* 6Aug.20

Lieutenants.

Booker, G. *Ireland* 1July17
Bailey, J. W., *M.C.* *Uckfield* 1July17
Pearce, R. J. F. *Ireland* 1July17
Chubb, P. A., *Uckfield* 1July17
Mathew, F. A. H., *O.B.E.* *M.C.* *Rhine* 1July17

Lieutenants—contd.

Lycett, C. V. L., *O.B.E.* *Constantinople* 1July17
Skinner, A. C. *Uckfield* 1July17
Glanville, G. G., *M.C.* *Cambridge* 1July17
Hussey, B., *M.C.* e.a. *Sudan* 1July17
Brennan, C. M., *M.C.* *Rhine* 1July17
Harris, A. J., *O.B.E.*, *s.* *India* 1July17
Jennings, P., *M.C.* *Lark Hill* 1July17
Bull, W. J. *Salisbury* 1July17
Courtenay-Thompson, F. R. *Cambridge* 1July17
Hendarson, J. L. *Constantinople* 1July17
Ferriday, T. B. *Cambridge* 1July17
Sinnott, E. G. *Uckfield* 1July17
Pearse, E. G. W., *Adjt.* *Uckfield* 19Aug.17
Sylvester, H. M., *M.C.* *Egypt* 19Aug.17
Westropp, V. J. E. *Uckfield* 19Aug.17
Steward, R. H. B., *M.C.*, *Adjt.* *Uckfield* 26Nov.17
Wade, D. A. L., *M.C.* *Cambridge* 26Nov 17
Williams, R. T., *e.a.* *Sudan* 26Feb.18
Owens, P. H. *Egypt* 26Feb.18
Carnegie, D. L. *Uckfield* 26Feb.18
Thompson, F. S. *Cambridge* 26Feb.18
Denman, R. P. G. *Uckfield* 4Apr.18
Hughes, C. T., *M.C.*, (*Asst. Expti. Offr.*) *Woolwich* 13June18
Nisbet, R. H. *Iraq* 6Dec.18
Fielder, S. J. *Egypt* 28Mar.19
Scott, W. A. *India* 28Mar.19
Lemon, P. M. H. *Ireland* 28Mar.19
Edes, N. H. *Egypt* 25July19
Davey, F. G. G. *Constantinople* 28July19
Younie, L. V. *Uckfield* 28Aug.19
Scott, W. *Palestine* 6Dec.19
Spurway, C. *India* 6Dec.19
Goadby, F. R. L. *India* 20Mar.20
Adjutants
Steward, R. H. B., *Lt.* 5Oct 20
Carstairs, F., R. Scots., *Lt.* 21Apr.21
Pearse, E. G. W., *Lt.* 7Dec.21

Attached.

The date of seconding or attachment to the Corps is shown as a second date.

Lt.-Colonels.

Webber, O. T. O'K. (*Res. of Off.*) *Dublin* 15Dec.21

Majors.

Cunningham, A. B., *O.B.E.*, *D.S.O.*, R.E. *Cairo* 30Oct.14
26June20
bt. lt.-col. 3June17
Powell, R. M., *D.S.O.*, R.G.A. *Chester* 11June15
1 May18
bt. lt.-col. 3June18
Spaight, T. H. L., *D.S.O.*, R.E. *Uckfield* 22Oct.15
25June20
Varwell, E. H., *D.S.O.*, TD [*i*] R.E. (T.F.) *Plymouth* 1June16
Lefroy, H. P. T., *D.S.O.*, *M.C.*, R.E. *Woolwich* 13Aug.16
28June20
Paulson, P. Z., *O.B.E.*, Manch. R., *s.* *Iraq* 24Oct.16
3Nov.18

Majors—contd.

Day, H. E., *D.S.O.*, *M.V.O.*, R.E. (*Record Office*) *Chatham* 2Nov.16
28June20
Day, J., *D.S.O.*, R.E. *Uckfield* 2Nov.16
28June20
bt. lt.-col. 3June19
Stevens, E. J., *O.B.E.*, R.A. (D.O.) *Berlin* 27Jan.22
28June20

Captains.

Kent, G. H., K.O.Y.L.I. *Aldershot* 23Dec.14
28June20
Worsdell, G. B., *O.B.E.*, Green Howards *India* 25Jan.15
bt. maj 1Jan.18
*Linton, N. S., Serv Bns. A. & S. H. *Uckfield* 7May15
11Mar.16
Stoneham, H. F., *O.B.E.* R. Surrey R. *York* 19July15
6Sept.15

Captains—contd.

Helps, R. P. A., *O.B.E.*, *M.C.*, Lan. Fus. *Uckfield* 17Sept.15
21Nov.21
Barker, R. E., P. of W. Vols. *Ireland* 11Oct.15
23May21
Fladgate, C. W., K.R.R., *s.* *War Office* 8Dec.15
bt. maj. 13June18
Eveleigh, E. N., *D.S.O.*, *M.C*, R.E. *Ireland* 22Dec.16
bt. maj. 3June19
23Oct.12
Elsdale, R., *M.C.*, R.E., (*s.c.*) *Egypt* 26June17
28June20
*Pritchard, G. J., *M.C.*, R.E. *Egypt* 16Sept.17
25Nov.14
*Low, J. L., Qr.-Mr., R.E. *Uckfield* 9Dec.17
9Feb.14

* Temporary.

Digitized by Google

Royal Corps of Signals.

Attached—*contd.*

Captains—contd.

*Parkes, H., *M.C.*, R.E. *Egypt* 1Oct.18, 9Dec.14

Collins, S. M., TD, R.E. (T.A., *Aldershot Com'd* 9Oct.18

Curry, L. H., P. W. Vols. *Uckfield* 27Oct.18, 1Oct.20

*⚔Westwood, H., *M.C.*, R.E. 1Jan.19

*Jenkins, T. G., *O.B.E.*, R.E. *India* 1Jan.19

Wrigley, T., The King's R. *E. Comd.* 22Feb.20, 25May18

Beatson-Bell, A., Green Howards *Uckfield* 13Mar.20, 1Oct.20

Levinson, L. F., *M.C.*, 5th D.G. *India* 7Aug.20, 7Dec.14

Crowley, J., *M.C.*, 5th D.G. *Uckfield* 17Nov.20, 23Apr.19

Hosking, L. G., *M.C.*, 21 Bn. Lond. R. *London* 20Nov.20, 8Apr.16

Roberts, A. W., *M.C.*, Worc. R. *Uckfield* 22Jan.21, 4Nov.18

McConville, J., *M.C.*, The King's R. *India* 22Jan.21

Arcedeckne-Butler, St. J. D., R. Mun. Fus. *Aldershot* 1Apr.21, 12Aug.18

Neale, R. H., Lincoln R. *Uckfield* 16July21, (*Instr. School of Sig.*) 4Dec.19

Lieutenants.

*Lindsay, R. L. G., R.E. *Uckfield* 1Oct.14, 1Oct.14

*Wilkinson, H. C. W., *M.B.E.*, (⊗capt. 1June20) *new armies* *Uckfield* 15Nov.14, 22May16

Wheeler, C., D.W.R. *Uckfield* 10June15, 1July21

Cunynghame, D. H., R.S. Fus. *Constantinople* 29Oct.15, 22July18

*Ford, R. R., R.E. *Aldershot* 9Dec.15

*Seymour, F., R.E. *Uckfield* 14Jan.16, 14Jan.16

Thorne, H. V. von S., Inniskilling Fus. *War Office* 17Mar.16, 11Mar.16

Newman, R. W., *M.C.*, Gloster R., *t. Newcastle* 22Mar.16, 11Nov.18

Turner, T. H. L., The Buffs *Aldershot* 17May16, 18July18

Thorp, H. W., R.E. (T.A.) *Uckfield* 1June16, 1Dec.14

Vickery, G., *M.C.*, TD, R.E. (T.A.) *Egypt* 1June16, 23Oct.18

Lieutenants—contd.

Kidd, J. M., R.E. (T.A.) *Uckfield* 1June16, 9Mar.18

Smith, A. G. S., R.C. of Sigs. (T.A.) *Ireland* 1June16, 4Apr.16

Browning, J. B., *M.C.*, R.E. (T.A.) *Biggin Hill* 1June16

Whittaker-Swinton, J. H., R.E. (T.A.) (*Asst. Exptl. Offr.*) *Woolwich* 1June16

Carstairs, F., R. Scots, *Adjt.* *Uckfield* 15July16, 10Nov.17

Murray, C. A., R. Ir. Fus., *t.* *Exeter* 4Aug.16, 26Apr.17

Tyrrell, W. U., R.U. Rif. *Uckfield* 24Nov.16, 1July21

Girling, L. H. G., Midd'x R. *Constantinople* 8Dec.16, 10Apr.18

Straight, F. S., *M.C.*, Oxf. & Bucks. L.I. *Aldershot* 10Dec.16, 20Apr.19

Power, F. T. A., *M.C.*, R.D. Fus. *W. Comd.* 20Dec.16

McDonald, J. C., *M.C.*, Welch R. *Uckfield* 1Jan.17, 1July21

Gravely, T. B., Hampshire R. *Constantinople* 1Jan.17, 10Aug.18

Cary, R. T. O., *M.B.E.*, *t.* *Cardiff* 1Jan.17

du Cros, E. H., Leinster R. *Egypt* 1Jan.17, 28Oct.19, 26Jan.17

*Paris, E. T., R.F.A.

Collings, J. L., Gordons *Hong Kong* 11Feb.17, 10Oct.20

Bridgland, C. A., *D.F.C.*, E. Surrey R. *Colchester* 13Feb.17, 19Aug20

*Barry, E. A., Border R. *Rhine* 2Mar.17, 10Aug.18

Brown, D. A., *M.C.*, The Queen's R. *Egypt* 5May17, 1Feb.19

Murphy, E. J., 3rd H. *India* 1June17, 17June17

Totterdell, J. L., *M.C.*, The Inniskillings *Uckfield* 1July17, 1Mar.18

Pocock, J. A., R.E., Suppl. *India* 1July17, 26Apr.18

King, Q. E. M. A., R.H. & R.F.A. *Uckfield* 1July17, 1Oct.20

Sketch, C.E., R.G.A. *India* 1July17, 17Jan.18

Halliday, G. R. R.G.A. (*Instr. School of Sigs. 4 Dec. 19*) *Uckfield* 1July17, 4Dec.19

Manners-Smith, E. V., R.H. & R.F.A. *Aldershot* 1July17, 13May20

Firth, C. R. H., R.G.A. *Ireland* 1July17, 8Apr.20

Oliver, C. A., *M.C.*, Cheshire R. *Ireland* 1July17, 8Sept.21

Lieutenants—contd.

*Coombs, B., R.E. *W. Comd.* 1July17

*Jones, M. V., *M.C.*, R.E., *Ireland* 1July17, 10Sept.15

*Kent, W. F., *O.B.E.*, R.E. *Constantinople* 1July17, 20Sept.15

*Chaldecott, A. G. B., R.E. *Uckfield* 1July17, 1Apr.17

Robins, J. H., York Dns. (*Capt. 18 Dec. 18*) *Ireland* 1July17, 27Apr.15

Antoine, C., R.E. (T.A.) *Uckfield* 1July17, 20Oct.15

Hilton, C. F., R.E. (T.A.) *S. Com'd.* 1July17, 15Oct.15

Jackson, G. S., TD, R.E. (T.A.) *Uckfield* 1July17, 1Nov.15

Watt, A., *M.C.*, Serv Bn. R. S. Fus. *Rhine* 1July17, 29Apr.19

Owen, D. C., R.F.A. *Uckfield* 1July17, 6Mar.18

McSwiney, E. V. F., Cheshire R. *India* 1July17, 6Mar.19

Winckley, G. C., *M.C.*, Lincoln R. *India* 6Mar.21, 1July17

Nalder, R. F. H., R. Surrey R. *Uckfield* 1July17, 1Nov.18

Golden, H., R. Sussex R. *India* 1July17

Pullan, E. G., *M.C.*, Worc. R. *Ireland* 1July17, 26July17

Andrew, W. H., *M.C.*, D.C.L.I. *t.* *London* 1July17, 2Jan.17

Daw, S. E. H., 9 Bn. Midd'x R. *Rhine* 1July17, 21Oct.18

*Andrews, F. C., Gen. List *Aldershot* 8July17

Atkinson, C. C., *M.C.*, Staffs Yeo. *Egypt* 11July17, 8Aug.18

Giblin, R. G. L., R.F.A. *Uckfield* 19Aug.17, 1Oct.20

Patten, J. R., *M.C.*, R.F.A. *Egypt* 19Aug.17, 4Sept.17

Bartlett, H., R.F.A. *S. Comd.* 8Sept.17, 8Sept.17

King, H. F. S., R.F.A. *Uckfield* 21Sept.17, 1July21

Lishman, R., *D.C.M.*, Rifle Bde., *t.* *Glasgow* 24Oct.17, 20Oct.17

Hansard, R. L., R.F.A. *Uckfield* 10Nov.17, 1July21

Talbot, H. E., The Carabiniers *India* 26Nov.17, 21May19

* Temporary. ⊗ Acting.

Digitized by Google

Attached—*contd.*

Lieutenants—contd.

Collier, S. L., Welch R. *Egypt* 5Dec.17 5June18

Disney, T. B. L., Oxf. & Bucks. L.I. *India* 5Dec.17

Bell, L. C., *M.C.*, Black Watch *India* 5Dec.17

Dimoline, W. A., *M.C.*, E. Surrey R. *India* 6Jan.18 31Aug.18

Barton, A. E., North'n R. *Ireland* 19Jan.18 19Aug.20

*Atterton, F. A. S., R.E. *Uckfield* 29Jan.18 27July18

Smith, C. G., R.F.A. (T.F.) *Rhine* 13Feb.18 28June17

Hall, L. R., *M.C.*, R. Scots *Uckfield* 16Feb.18 1July21

French, F. C. D., Midd'x R. *Uckfield* 16Feb.18 13Aug.18

Bushby, A. B., R.E. *Ireland* 26Feb.18 28June20

Beattie, C. H., *M.C.*, R.F.A. *Ireland* 26Feb.18 29Oct.17

Methuen, D. C., R.F.A. *Uckfield* 26Feb.18 4Dec.19

Darling, R. R. A., Inniskilling Fus. *Egypt* 28Feb.18 8Dec.18

Swan, H. E. M., P.W. Vols. *Egypt* 12Mar.18 17May17

*Tucker, W. S., R.E. (⊛*Maj. b.* 19) *Woolwich* 5Apr.18

*Price, C. E., R.E. *N. Comd.* 15Apr.18

Odell G. W., R.G.A. *Ireland* 19Apr.18 13May20

Kelly, D. R., N. Irish Horse *Uckfield* 22Apr.18 15Feb.19

Freeman, C. H., R. Ir. Regt. *Egypt* 27Apr.18 19Aug.18

Spencer, H. A., *M.C.*, R.F.A. *Uckfield* 11May18 1Oct.20

Duncan, M., R.F.A. *Egypt* 23May18 2Apr.18

Sutton-Pratt, R., R.F.A. *Rhine* 23May18 21Nov.17

Gallagher, L. S. R.F.A. *India* 3June18

Bean, J. R., *M.M.*, E. York. R., *t. Liverpool* 20June18 23June18

Simpson, W. A., W. Kent R. *India* 1July18 29Sept.19

Lieutenants—contd.

Cowan, J. L., Oxf. & Bucks. L.I. *India* 14Aug.18

*Johnson, S., *M.B.E.*, R.E. (*Asst. Exptl. Offr.*) *Woolwich* 15Aug.18

Johnstone, A. S., R.E. *India* 23Aug.18 28June20

*McIvor, G. A. B., R.E. *Rhine* 23Sept.18

*Cochran, G. G., R.E. *Uckfield* 1Oct.18 1Apr.17

*Douglas, T. R., R.E. *N. Com'd* 1Oct.18

Antrobus, P. R., *M.C.*, R.E. *Iraq* 6Dec.18 28June20

Heffer, E. S., R.E. *Iraq* 6Dec.18 28June20

Curtis, F. C., R.E. *Iraq* 6Dec.18 28June20

Power, G. S. O'N. R.E. *Iraq* 6Dec.18 28June20

Dykes, V., R.E. *India* 6Dec.18 28June20

Kennett, B. B., R.G.A. *Uckfield* 6Dec.18 1Oct.20

Comport, J., R.E., (T.F.) *Woolwich* 7Dec.18

*Hayes, L. W., R.E. *Constantinople* 12Dec.18 12Dec.18

*Kemp, W. A., R.E. *Uckfield* 15Dec.18 5June17

*Shields, J. H., *M.C.*, R.E. *Rhine* 22Dec.18

Eaton, T., R.E. (T.F.) *Weymouth* 3Jan 19 23Aug.19

*Jennings, J. C. W., R.E. *Rhine* 23Jan.19

*Rendle, F. W., R.E. *Ireland* 1Feb.19 1Aug.17

Levett, E., R. Sussex R. *Uckfield* 28Feb.19 1Oct.20

*Russell, J. W., *M.C.*, *D.C.M.*, R.E. *Portsmouth* 2Mar.19 2Sept.17

Pope, F. T., Queen's R. *India* 12Mar.19 1Oct.20

*Pexton, H. V., R.E., *Berlin* 15Mar.19 15Oct.17

Mould, R. H., R.H.. & R.F.A. *Aldershot* 21Mar.19 1Oct.20

Cobbold, G. W. N., R.E., *Woolwich* 28Mar.19

Woodbridge, R. C., R.H. & R.F.A. *Uckfield* 28Mar.19 1Oct.20

Hickman, J. B., *M.C.*, R.G.A. *Cambridge* 28Mar 19 15June19

*Shurlock, H. H. M., R.E. *S. Comd.* 5May19

Woodland, R., R.E. (T.F.) *W. Comd.* 11May19

*Jordan, A. B., R.E. *E.Comd.* 15May19

Lieutenants—contd.

*Campbell, D. A., Gen. List *Ireland* 28May19 19July18

Miller, W. E., E. Surrey R. *Uckfield* 21June19 1July21

Morgan, C. L., 11th H. *Aldershot* 21June19 1Oct.20

Scott, T. A. R., R.E. *India* 26July19 28June20

Goddard, L. D., R.F.A. *Gibraltar* 26July19 1Oct.20

*Clephan, R. E. S., R.E. *Rhine* 26July19

Brann, W. H., Rifle Bde. (*Instr. Schl. of Sigs.*) *Uckfield* 6Aug.19 12Dec.18

*Taylor, J. H. B., R.E. *Scot. Comd.* 28Sept.19 24Apr.19

*Owen, P. H., R.E. *Uckfield* 28Sept 19 28Mar.18

*BruceR., R.E. *Uckfield* 20Oct.19

Wynn, J., Hampshire R. *Ireland* 24Oct.19 1Oct.20

Shaw, J. C. H., R.G.A. *India* 6Dec.19 18Aug.20

Toms, W. T., Dorset R. *India* 27Dec 19

*Lee, C. M. C., R.E. *Uckfield* 3Feb.20

*Osman, W. H., R.E. *London* 28Feb.20 29Feb.20

*Skyrme, F. J., R.E. *Ireland* 29Feb.20 31Aug.18

*Williams, J., R.E. *Uckfield* 29Feb.20 31Aug.18

*Etheridge, A. J., *D.C.M.*, R.E. *Rhine* 29Feb.20

Rendle, D. A., R.E. *India* 20Mar.20 28June20

Swinhoe, M. R. H. Z., R.E. *India* 20Mar.20 28June20

*Hamilton, G., R.E. *Ireland* 26Mar.20 28Sept.18

*Page, B. W., R.E. *Ireland* 12Apr.20 1?Oct.18

Ogden, G. W., Queen's R. *Ireland* 16July21 1Oct.20

Duvivier, J. J., R.G.A. *Constantinople* 17July21 1Oct.20

Morton, F. K., R.G.A. *India* 17July21 19Aug.20

Sharp, C. A., Worc. R. *Ireland* 17Dec.21 1Oct.20

Toser, L. A. E., R.F.A. *Ireland* 18Dec.21 28June20

2nd Lieutenants.

Daws, H. A., N. Stafford R. *Uckfield* 25Dec.17 1Oct.20

Turner, A., Res. of Off. *India* 11Sept.18

* Temporary. ⊛ Acting.

Digitized by Google

ROYAL CORPS OF SIGNALS.

TERRITORIAL ARMY.

Lt.-Colonels.

✕Cohen, J. W., *C.M.G., D.S.O.*, TD (*Deputy Chief Signal Officer. Eastern Command*) (*for T.A. duties*) (13 *June* 21) 8Sept.17

p.s.✕Kerr, J. C. M., *D.S.O., t.a.* (*Deputy Chief Signal Officer, Scottish Comd.*) (*for T.A. duties*) (13 *Aug.* 21) 16Feb.20
5Feb.18

✕Dodd, W. T., *D.S.O.* (*Deputy Chief Signal Officer, Western Comd.*) (*for T.A. duties*) (13 *Aug.* 21) 8Oct. 18
1Jan.18

§1st Scottish Corps Signals.

(Army Troops,)
21, Jardine Street, Glasgow.

Lt.-Colonel.

✕Murdoch, J. D., *M.C.*, TD. *t.a.* 29Oct.21

Majors.

p.✕Stevenson, J., *O.B.E., t.* 21May20
8June10

p. Barrie, J. H., TD 1Mar.21

✕Muirhead, J. S., *D.S.O., M.C.* 29Oct.21

Captains.

Sillars, R. G. 11Nov.20

Lieutenants.

Smith, E. F. 1June16
Wilson, R. Y. 1July17
Coutts, D. G. 26Nov.20
Donaldson, R. H. 1Jan.21

2nd Lieutenant.

Robertson, J. W. 8Apr.21
Hunt, R. H. A. 15Apr.21
Kendall, R. G. G. 9Sept.2
Calder, R. S. 1Dec.21
Warren, V. D. 1Dec.21

Adjutant.

Cree, J. C., Temp. Lt., R.E. (*temp.*) 20Dec.20

§2nd Western Corps Signals.

(Army Troops.)
Mason Street, Edge Hill, Liverpool

Lt.-Colonel.

✕Newell, S. M., *D.S.O., O.B.E.*, TD (Q) *t.a.* 25July20
3June17

Majors

Captain

✕Glue, W. A., *Adjt.* 18July20
✕Saner, J. D. J., *M.C* 25July21
✕Webster, A. M., *M.C.* 14Aug.21

Lieutenants.

✕Stacey, E. 17Sept.20
Snell, A. 22Nov.20
Johnson, D. C. M. 15Dec.20
✕Jardine, J., *M.B.E.* 1May21
May, W. J. 9May21
Clemmey, W. J. S. 30June21

2nd Lieutenants.

Moore, C. G. 15Feb.21
Maddocks, W. A. 20July21
Fraser, C. K. D. 12Jan 22

Adjutant.

✕Glue, W. A., Capt. 18July20

§3rd London Corps Signals

(Army Troops).
12, Palmer Street, Westminster, S.W.1.

Lt.-Colonel.

*p.s.*Emley, M. W., *O.B.E.*, TD (*H*) ⊕ *t.a.* 3Nov.21

Majors.

✕Jayne, A. A. *D.S.O., O.B.E., M.C.* 28Jan.21
Ranson, G. H., TD (*t*) (*Prov.*) 17Dec.21
Montague, W. G. St. L. 4Jan.22

Captain.

✕Carter, H. 16Dec.21
Wickins, G. C. (*Prov.*) 16Dec.21

Lieutenants.

Peel, G. J. M. 1July17
Browse, C. W. E 1Apr.18
Titterington, C. 28Apr.18
Hemsley, A. 28July18
Haslam, G. M. 15Aug.18
Hart, A. V., *D.* 22Sept.18
Manley, F. A. 28Sept.18
Thornton, D. C., *M.B.E.* 1Oct. 21

Adjutants.

✕Williams, R. G., *M.V.O., Capt*, R. C. of Sigs. 1June20

§42nd East Lancashire Divisional Signals.

The Seamour Grove, Old Trafford, Manchester.

Major.

✕Roberts, A., *M.C. t.a.* 22Oct.20

Captains.

Monks, W. 1July17
Jameson, A. G. 16Apr.21
✕Fletcher, P. C., *M.C.* 10Aug.21
✕Nichols, G. E., (*Prov.*) 1Feb.22

Lieutenants.

Samuels, E. 1Jan. 21
Yates, S. 4Sept.21

2nd Lieutenants.

Haworth, E. A. L. 1May21

Adjutant.

Monks, W., Capt. 22Nov.20

§43rd Wessex Divisional Signals.

The Priory, Exeter.

Major.

✕Michelmore, W. G., *D.S.O., M.C., t.a.* 1Apr.20
Gould, H. C. 4Mar.21

Captains.

Foord, H. D. G. 10Feb 21
✕Western, J. W. 4Mar.21
16Aug.18
✕Gratwicke, E. H., *M.C.* 4Mar.21

Lieutenants.

✕Gardiner, E. C., *M.B.E.* 18June21
Jervis-Read, H. F. 6July21
Cummings, R. C. 23Aug.21

2nd Lieutenants.

Ford, M. N. 29July21
Shearme, M. H. 28July21

Adjutants.

Murray, C. A., Lt. (**Capt*), R. Ir. Fus. 14May20

§44th Home Counties Divisional Signals.

Drill Hall, Stamford Brood Lodge, Ravenscourt Park, W.

Major.

✕Angwin, A. S., *D.S.O., M.C., t.a.* 5Feb.18

Captains.

✕Coleman, R. E., *O.B.E.* 1June16
✕Molesworth, J. D. N., *M.C., t.a.* 17July20
1June16

Captains—contd.

✕Reid, F., *M.C.* 28Sept.20
Penfold, F. 28Sept.20
✕Blake, R. A. E. (*Prov.*) 28Sept.20
✕Cardew, G. H. 1Dec 20
✕Williams, C. S., *M.C.* (*Prov.*) 22July21

Lieutenants.

✕Mackenzie, D., *M.M.* 1Feb.19
✕Hanbury, H. D., *M.C.* 8Dec.20
Darby, J. F. 16Dec.20
Salter, W S. 18Feb.21
Johnson, C. J. 31July21

2nd Lieutenants.

Tollit, M. H. 19Dec.21
Hoare, P. V. 12Jan.20

Adjutants.

✕Hitchcock, P. A., *O.B.E., M.C., Capt.* R. C. of Sigs. 1Apr.20

§46th North Midland Divisional Signals.

Phœnix Street, Derby.

Majors.

Worthington, L. J., *t.a.* 9Aug.17
Forman, D. P., *t.a.* 8Feb.21
Ball, C. F. 20July21
10Sept.20

Captains.

✕Bemrose, W. L., *O.B.E.* 14Sept.20
1June16

✕Bray, J. C. (Capt. ret. pay), *Adjt.* 30Nov.20
Young, R. H. D. 4Dec.20
Briggs, R. A. (*Prov.*) 13Jan.22

Lieutenants.

✕Taylor, J. 19Oct.20
4Aug.16

Kitto, J. A. H. 2July21
Baguley, N. G. 28July21

2nd Lieutenants.

Martin, S. L. 24Jan.22

Adjutant.

✕Bray, J. C., Capt. 30Nov.20

§47th London Divisional Signals.

Duke of York's Headquarters, Chelsea, S.W.3.

Majors.

✕Bruce, W. F., *D.S.O., M.C., t.a.* 15Mar.20

Captains.

King, H. H. ⊕ 19Aug.14
✕Allcard, E., *O.B.E.* 18May18
✕Clarke, L. J., *M.C.* 17July20
1June16

✕Hume, C. W., *M.C.* 17July20
1June16

✕Hallett, H. I. P., *M.C.* 17July20
1June16

Lieutenants.

Neale, A. K. H. 1June16
Crump, N. E. 1June16
Joseph, L. M. 1July17
✕Carter, H. W., *M.C.* 1July17
Apted, P. F. 1July17
✕Desmond, A. E., *M.B.E.* 1July17
Humphreys, H. C. L. 17July20
1June16

Browning, R. G. 26Aug.20
Swanston, E. R. 26Aug.20

2nd Lieutenants.

Adjutant.

✕Deedes, Capt. J. G., *M.B.E.*, R.C. of Sigs. 20May20

* Temporary. † Provisional.

Digitized by Google

Royal Corps of Signals. Territorial Army.

§48th South Midland Divisional Signals.

The Barracks, Great Brook Street, Birmingham.

Lt.-Colonel.

⚔Danielsen, J. W., *D.S.O., t.a.* (*Deputy Chief Signal Officer Southern Comd.*)(*for T.A. duties*) (13 *Aug.* 21) 13Aug.21

Majors.

⚔Keeling, P. H., *M.C.* 1Oct.20
⚔Martineau, W., *M.C.* 9Oct.21

Captains.

Solly, W., *M.B.E.*, *Adjt.* 7June20
⚔Ryan, J., *M.C* 1Mar.21
⚔Heckford, C. A. J., *M.C.* 1Mar.21
Somers-Smith, E. 1Mar.21

Lieutenants.

Clayton, J. R. H. 6Sept.14
⚔Gilbey, G. H. Y., *M.C.* 1July17
Price, G. C. 1May21

2nd Lieutenants

Jones, F. E. B. 1Feb.21
James, E. A. 1Mar.21

Adjutant.

Solly, W., *M.B.E.*, *Capt.* 7June20

Cadet Unit Affiliated.

Worcestershire Cadet Signal Coy., Royal Corps of Signals.

§49th West Riding Divisional Signals.

Gibraltar Barracks, Leeds

Majors.

p. ⚔Hey, D., *M.C.*, TD 1June16
p. ⚔Gray, A., TD 23May18
p.s.⚔Boyle, W., *OBE.*, TD 8Oct.18

Captains.

⚔Gray, G., *M.C.* 3May18
⚔McLaren, H., *D.S.O.*, *M.C.* 8Sept.18
⚔Jackson, W. F., *M.C.* 15May20
⚔Boyle, J., *M.C.* 9Apr.21

Lieutenants.

⚔Richardson, H. 1June16
Campbell, J., *M.B.E* (**Capt. whilst Adjt.*) 17May20 1June16
⚔Halliday, C. W *M.B.E.* 27Oct.20
Moody, T. F. 11July21
Park, J. F. C. 19July21
Wood, J. L. 16Aug.21

Adjutant.

Campbell, J., *M.B.E.*, Capt. 17May20

§50th Northumbrian Divisional Signals.

Cyclist Barracks, Park Street, Hull.

Major.

⚔Bagnall, C. L., *D.S.O.*, *M.C.*, TD 19July20 28Mar.18

Captains.

⚔Anderson, R. W., *M.C.* 1June16
Andrews, T. W. 8Sept.18
Dennis, W. E., *t.a.* 18Sept.20
⚔Stewart, W. R., *M.C.* 28Feb.21
⚔Nicholas, S. W., *O.B.E.* (*Prov.*) 15Oct.21

Lieutenants.

Read, A. H. 1June16
Hildyard, L. 1June16
Jamieson, W. A. 1Nov.20 1July17
MacLeod, A. 16June21
Donovan, W. J. 18Sept.21

2nd Lieutenant.

Petch, R. E. 1Feb.21

Adjutant.

⚔Newman, Lt. R. W., *M.C.*, Gloster R. (**Capt.* 19 *Apr.* 20) 19Apr 20

§51st Highland Divisional Signals.

80, Hardgate, Aberdeen.

Majors.

⚔Robertson, A., *D.S.O.*, TD, *t.a.* 28Sept.18
p.s.Bruce, R., TD 1Feb.21

Captains.

⚔McHutchon, E. G., *O.B.E.*, *t.a.* 1Oct.20
Douglas, D.S.P. 17Feb.13

Lieutenants.

Anderson, N.C. 6Nov.20 20Aug.17
Turnbull, R. 1Feb.21

2nd Lieutenants.

Webster, F. L. 11July21
Murray, T.P.E. 11July21

Adjutant.

⚔Forsyth, F. R. G., *M.C*, Capt. (*Bt. Maj.*) R.C. of Sigs. 1June20

§52nd Lowland Divisional Signals.

21, Jardine Street, Glasgow.

Majors.

⚔Grange, G.R., *D.S.O.*, *M.C., t.a., s.* 29May21 21May20
⚔Gilchrist, H. G., *D.S.O., M.C.* 1Mar 21

Captains.

Macmillan, C. H. 21May20
Snodgrass, E. J. 21May20
⚔Robertson, F. L., *M.C.* 15Apr 21
Buchanan, W. 16June21

Lieutenants.

Smith, A. G. S. 1June16
Weston, A.S., TD 1June16
Menzies, T. J. 12Apr.21
Gow. G. A. 1May21
Dickson, J. H. 11Apr.21

2nd Lieutenants.

Niven, T. M. 27Apr.21
Barclay, J. 18June21
Snodgrass, J. H. 25June21
Currie, R. MacK. 18Aug.21

Adjutant.

⚔Lishman, Lt. R., *D.C.M.*, Rifle Bde. (**Capt.* 19 *May* 20) 19May20

§53rd Welsh Divisional Signals.

Drill Hall, Park Street, Cardiff.

Majors.

⚔Llewellyn, R. G., *M.C., t.a.* 1Dec.20
Morgan, F. S. 2June21

Captains.

Evans, R. E., *M.B.E.* 11May20
⚔Seel, R.C., *M.C.* 18Mar.21
Fawcett, F.N. 30May21
Strick, C. C. 5July21
Morris, H 21July21
Wall, C. P. (*Prov.*) 18Sept.21

Lieutenants.

Watkins F. E. 25Apr.18
Gollop, T. J. 1May21
Allcock, H. J. 1July21
Biggs, J. H. 1July21

2nd Lieutenants.

Trice, W G. 14Mar.21
Davies, D. J. 27Apr.21
Arnold, F. T. 1Nov.21
Hawkins, W. R. 21Jan.22

Adjutant.

⚔Cary, Lt. R. T. O., *M.B.E.* (**Capt.* 3 *Aug.* 21) Midd'x R. 11June21

§54th East Anglian Divisional Signals.

Drill Hall, Brentwood, Essex.

Majors.

Edwards, E. A., *t.a.* 19Aug.21

Captains.

Radford, B.R. 1June16
Young, H. J. 1June16
Marks, J. S. 1June16
Stone, H. J. 1June16

Lieutenants.

Pacey, L. P. 1June16
Lambert, S. 1July17
Richards, R. F. 1July17
Elston S. 14Sept.17
Browning, H., *M.B.E.* 12July20 1June16
Chapman, J. 1Jan.21
Rayner, W. E. 25Jan.21

Adjutant.

⚔Usher, S.C.R., *M.C.*, Capt. R. C. of Sigs. 4June20

§55th West Lancs. Divisional Signals.

21, Islington, Liverpool.

Major.

⚔Tennant, J., *D.S.O.*, *t.a.* 4July21

Captain.

⚔Lauder, J.G. *M.C.* 9Dec.21
Buchan, P. A. (*Prov.*) 4Jan.22

Lieutenant.

Phillips, F. S. 1June16
⚔Aldridge, D. W., *M.C.* 17Nov.21
⚔Bellamy, L. C. F., *M.C.* 31Dec.21
Lamb, C. A. 28Jan.22

2nd Lieutenants.

Bates, K. D. 26Nov.21
Wadsworth, T. H. 22Dec21

Adjutant.

Bean, Lt. J. R., *M.M.*, E. York. R (**Capt.*) 3Aug.21

§56th London Divisional Signals.

Duke of York's Headquarters, Chelsea, S.W.3.

Majors.

⚔Howard, H. L., *M.C., t.a.* 29June20
Basing, *The Lord* (Capt. Res. of Off.) 8Oct.20
⚔Lamb, L 8Oct.20

Captains.

⚔Tingey, W. R. H. 1July20
⚔Walmisley, G. H., *M.C.* 1July20
Fox, H. F., *A.M.Inst. C.E.*, *A.M.I.Mech.E* 1July20
Crawford. H. A. 1July20
Blake, H. E. 1July20

Lieutenants.

Knight, W. M. 1June16
Powell, G E. 1July20 1July17
Stoate, R. M. 8Aug 21
Walker, J. V. 9Aug.21
McMurray, F. C. 29Aug.21

2nd Lieutenant.

Corfield, F. 18Jan.22

Adjutant.

⚔Andrew, W. H., *M.C.*, Lt. D.C.L.I. (*temp. Capt.* 17 *May* 20) 17May20

* Temporary. † Provisional.

Digitized by Google

Royal Corps of Signals. Territorial Army.

§2nd Cavalry Divisional Signals.

Duke of York's Headquarters, Chelsea, S.W.3.

Major.

Marcuse, W. D. [1] (*H*) *s.c.*, TD 18Dec.18

Captains.

Brodrick, A. L. 1June18
Gay, H. W. 4June20

Lieutenant.

⚔Roberts, H. D., *M.C.* 1July17
⚔Sale, G. S., *M.C.* 31July21

Adjutant.

Cray, H. W., *Capt.* 4June20

§R.F.A.Bde.SignalSect. 7th (Hampshire) Bde.

Lieutenant.

Yeoman, L. W. 1July21

§R F.A.Bde SignalSect. 98th (Sussex Yeo.) Bde.

Lieutenant.

⚔Weller-Poley, E. H., *M.V.O.* (*Res. of Off.*) 1Dec.21

§R.F.A.Bde.SignalSect. 1st (Somerset) R.F.A. Bde.

Lieutenant.

Edwards, W. 22Feb.19

§R.G A. Pack Bde. Signal Sect. 26th (Highland) Pack Bde.

2nd Lieutenant.

Macarthur, J. 18Aug.21

§R.F.A. Bde. Signal Sect. 6th (Kent) Bde.

Lieutenant.

Rand, H M. 1July17

§R.G.A. Med. Bde.Sig. Sect., 18th (Kent) Med. Bde.

Lieutenant.

Carr, C. B. 1July17

§R.G.A. Med. Bde. Sig. Sect. 9th (W. Rid. & Staffs) Med. Bde.

2nd Lieutenant.

Dawson, W. 28July21

§R.G.A. Med. Bde. Sig. Sect. 57th (Lowland) Med. Bde.

Lieutenant

⚔Rorke, A. B., *M.C.*, *M.M.* 15Dec.18

§Aldershot Comd, Sigs.

Major.

Harris, E. C. 6Apr.21

§Scottish Comd. Sigs.

Major.

Bell, W. B M. 1Mar.21

Captain.

Stirling, J. 17June20

§Portland Fortress) Signal Section.

Lieutenant.

Brown, A. J. 3Feb.21

§Harwich (Fortress) Signal Section.

2nd Lieutenant.

Shore, A. 26May21

§Portsmouth(Fortress) Signal Section

Lieutenant.

Devonshire- T. E. 20Apr.20

§Forth (Fortress) Signal Section.

Lieutenant.

Hancock, E. W. 26July18

§ Provisional

Digitized by Google

FOOT GUARDS.

GRENADIER GUARDS.

Regtl. Hd.-Qrs. and Record Office . . Buckingham Gate, S.W. 1

1st Bn. .. *Chelsea Barracks* | 2nd Bn. .. .. *Aldershot* | 3rd Bn .. .. *Warley*

The King's Colours:—

1st Battalion.—Gules (crimson): In the centre the Imperial Crown; in base a Grenade fired proper.

2nd Battalion.—Gules (crimson): In the centre the Royal Cipher reversed and interlaced or, ensigned with the Imperial Crown; in base a Grenade fired proper; in the dexter canton the Union.

3rd Battalion.—As for 2nd Battalion, and for distinction, issuing from the Union in bend dexter a pile wavy or.

The Regimental Colours:—

The Union: In the Centre a Company Badge ensigned with the Imperial Crown; in base a Grenade fired proper.

The 80 Company Badges are borne in rotation, 3 at a time, one on the Regimental Colour of each of the Battalions.

The following honorary distinctions are borne upon each of the King's and Regimental Colours:—
"Tangier, 1680," "Namur, 1695," "Gibraltar, 1704-5," "Blenheim," "Ramillies," "Oudenarde," "Malplaquet," "Dettingen," "Lincelles," "Egmont-op-Zee," "Corunna," "Barrosa," "Nive," "Peninsula," "Waterloo," "Alma," "Inkerman," "Sevastopol," "Tel-el-Kebir," "Egypt, 1882," "Suakin, 1885," "Khartoum," "Modder River," "South Africa, 1899-1902."

Uniform—Scarlet. *Facings*—Blue. *Agents*—Messrs. Cox & Co.

Colonel-in-Chief .. .. THE KING.

Colonel .. Field-Marshal *H.R.H. the Duke of* Connaught and Strathearn, *K.G., K.T., K.P., G.C.B., G.C.S.I., G.C.M.G., G.C.I.E., G.C.V.O., G.B.E.*, Col. R.A.S.C., and Col.-in-Chief The Inniskillings, H.L.I., R.D. Fus., Rifle Bde., and R.A.M.C., *Personal A.D.C. to the King* .. .. 1 May 00

Officer Commanding the Regt. and Regtl. Dist. Hamilton, Col. (*temp.*) G. C., *C.M.G., D.S.O., s.* .. .. 18 Sept. 19
lt.-col. .. .. 20 May 19

Lt.-Colonels.

1 Sergison Brooke, E.N., *C.M.G., D.S.O., p.s.c.* 3 June 19, 1 Jan. 18

3 Seymour, *Lord* H.C., *D.S.O.* 18 Sept. 19, 1 Jan. 17

2 Colston, *Hon.* E. M., *C.M.G., D.S.O., M.V.O.* 23 May 20, 3 June 17

Majors.

s. Vivian, V., *C.M.G., D.S.O., M.V.O., p.s.c.* 21 Oct. 14, *bt. lt.-col.* 1 Jan. 17

1 Powell, E. G. H. 15 July 15

3 Makgill-Crichton-Maitland, M. E., *D.S.O.* 15 July 15

3 Gregson, L. M., *O.B.E.* 15 July 15

2 Pike, E. J. L., *M.C., p.s.c.* 28 Sept. 15, *bt. lt.-col.* 1 Jan. 19

s. Thorne, A. F. A. N., *C.M.G., D.S.O., p.s.c.* 30 Sept. 15

s. BC Gort, *The Visct. D.S.O., M.V.O., M.C., p.s.c.* 3 June 19, 3 June 19, *bt. lt.-col.* 1 Jan. 21

Majors—contd.

3 Ridley, E. D., *M.C.* 21 Oct. 19

Rasch, G. E. C., *D.S.O., Regtl. Adjt.* 25 Jan. 20, 1 Jan. 19

3 Hughes, J. S., *M.C.* 23 May 20

1 *Needham*, Hon. *F. E., M.V.O.* 16 July 21

Captains.

2 Walker, C. F. A., *M.C.* [L] 26 Jan. 19

2 Pilcher, W. S., *D.S.O.* 30 Jan. 15, *bt. maj.* 1 Jan. 18

u. *Greville*, O. H., D.S.O. 3 May 15

2 Symons, T. E. R. 3 May 15, *bt. maj.* 3 June 19

Hamilton, Lord *C.N.*, C.M.G., D.S.O., M.V.O. (*Eq. to H.R.H. the Prince of Wales*) 15 July 15

Captains—contd.

1 Bailey, *Hon.* W. R., *D.S.O.* 15 July 15, *bt. maj.* 3 June 19

Legh, Hon. *P. W.*, M.V.O., O.B.E. (*Eq. to H.R.H. the Prince of Wales*) 15 July 15

1 *Beaumont-Nesbitt, F. G.*, M.C., (*s.c.*) *Adjt.* 15 July 15

2 *Wiggins, A. F. R., Adjt.* 17 Sept. 16

Lambert, R. S., M.C. 26 Sept. 16

3 Britten, C. R., *M.C.* 6 Sept. 17

3 Duckworth-King, *Sir* G. H. J., *Bt.* 22 Sept. 17

s. BC *Freyberg, B. C.*, C.M.G., D.S.O., *p.s.c.* 28 Sept. 17, *bt. lt.-col.* 1 Jan. 18

u. *Trench, R. P. le P.*, M.C. 12 Aug. 18

2 Mildmay, A. S.-L., St. J., *M.C.* 23 May 20

Captains—contd.

Ellison, C. E. M., M.C. 15 July 20

s. *Anson, F.*, M.C. 15 July 20

s. *Shelley, G. E.* 24 July 20

1 Rowley, C. S. 24 July 20

3 Hay, *Lord* E. D. J., 24 Nov. 20, 14 July 15

d. Browning, F. A. M., *D.S.O.* 24 Nov. 20, 15 July 15

s. *Hardinge*, Hon. *A. H. L.*, M.C. (*Eq. to the King*) 24 Nov. 20

3 Magnay, F. A. 24 Nov. 20, 24 Nov. 15

3 *Wright, R. B. B., Adjt.* 24 Nov. 20, 22 Dec. 15

2 Wiggins, H. G., *M.C.* 6 Jan. 21

1 Layland-Barratt, F. H. G., *M.C.* 6 Jan. 21

2 Carington, R. V. J. 17 Mar. 21

2 Fryer, E. R. M., *M.C.* 16 May 21

3 Smith, D. E. 6 June 21

1 Irby, C. E., *M.C.* 2 July 21

s. Aird, J. R., *M.C.* 28 Nov. 21, 9 July 21

2 Manners, *Hon.* F. E., *M.C.* 9 July 21

Lieutenants.

3 Gordon-Lennox, V. C. H. 16 Dec. 16

2 Prescott, J. A. 16 Dec. 16

3 Cornish, G. M., *M.C.* 17 Dec. 16

2 Dury, G. A. I., *M.C.* 5 Aug. 17

Digitized by Google

GRENADIER GUARDS—*contd.*

Lieutenants—contd.

1 LLoyd, J. A. 6 Sept. 17
d. Lawes, R. L. M. 22 Sept. 17
2 Adair, A. H. S., *M.C.* 2 Aug. 18
2 Stourton, *Hon.* W. M., *M.C.* 11 Aug. 18
1 Goss, C. R. 26 Aug. 18
1 Ellison, P. J. M. 1 Nov. 18
2 Horne, D. E. A. 1 Nov. 18
2 Bull, G. H. 5 Nov. 18
1 Philipps, G. P. 5 Jan. 19
1 Gregson-Ellis, P. G. S. 21 June 19
1 Conant, R. J. E. 21 June 19
1 Inglis-Jones, J. A. 21 June 19
1 Smith, O. W. D. 21 June 19
2 Cust, *Hon.* P. F. A. 24 Oct. 16
2 de Reuter, R. C. G. 1 Feb. 20
2 Grant, A. W. H. 21 Feb. 20
s. Little-Gilmour, J. 21 Feb. 20
2 Rimington-Wilson, H. E. 21 Feb. 20
1 Manley, W. B. L. 29 Feb. 20
2 Dillwyn-Venables-Llewelyn, C. M. 20 Dec. 20
2 Hotham, H. F. 20 Dec. 20
2 Hargreaves, J. C. 20 Dec. 20
2 Murray, A. S. P. 20 Dec. 20
3 Hogarth, J. U. 20 Jan. 21
Heywood-Lonsdale, A. 16 July 21
1 Graham, J. F. C. 16 July 21
2 Lloyd-Verney, G. H. G. 16 July 21
1 Colvin, R. B. B. 17 Dec. 21
1 Goschen, W. H. 17 Dec. 21

2nd Lieutenants.

2 Miller, G. B. 16 July 20
2 Vernon-Wentworth, C. J. 24 Dec. 20
1 Hoare, E. A. 24 Dec. 20
2 Alston-Roberts-West, W. E. J. 24 Dec. 20

Regimental Adjutant.

Rasch, G. E. C., *D.S.O., maj.* 14 Mar. 19

Battalion Adjutants.

2 Wiggins, A. F. R., *capt.* 3 May 19
2 Wright, R. B. B., *capt.* 7 May 20
1 Beaumont-Nesbitt, F. G., *M.C.* (*a.c.*) 6 Nov. 21

Quarter-Masters.

2 Acraman, W. E., *M.C., D.C.M.* 24 Apr. 12
maj. 1 Jan. 19
1 Teece, J., *M.C.* 4 May 12
maj. 1 Jan. 19
2 Wall, G. H., *M.C.* 25 Feb. 18
capt. 25 Feb. 18
d. Wood, H., *D.C.M.* 28 Nov. 19
lt. 11 Nov. 19

Director of Music.

Miller, G. J., *L.R.A.M.* 3 Oct. 21
lt. 1 Mar. 19

Special Reserve.

Captain.

Lieutenants.

Eastwood, J. F. (*Spec. Appt.*) 26 Sept. 16

2nd Lieutenants.

(1) Trotter H. R. (*on prob.*) 22 Oct. 21
(3) Plevins, St. J. T. (*on prob.*) 27 Oct. 21
(3) Bellville, A. S. (*on prob.*) 27 Oct. 21
(3) Miller, W. E. P (*on prob.*) 27 Oct. 21
(2) Ford, J. B. (*on prob.*) 22 Dec. 21

Digitized by Google

COLDSTREAM GUARDS.

Regtl. Hd.-Qrs. and Record Office ... Buckingham Gate, S.W. 1.

1st Bn. .. *Wimbledon Common* | 2nd Bn. .. *Tower of London* | 3rd Bn. .. *Aldershot*

"*Nulli Secundus.*"

The King's Colours:—

1st Battalion.—Gules (crimson): In the centre the Star of the Order of the Garter proper, ensigned with the Imperial Crown; in base the Sphinx superscribed "Egypt."

2nd Battalion—Gules (crimson): In the centre a Star of eight points argent within the Garter, ensigned with the Imperial Crown; in base the Sphinx superscribed "Egypt"; in the dexter Canton the Union.

3rd Battalion.—As for the 1st Battalion, and for difference in the dexter Canton, the Union, and issuing therefrom in bend dexter, a pile wavy or.

The Regimental Colours:—

The Union: In the centre a Company Badge ensigned with the Imperial Crown: in base the Sphinx superscribed "Egypt."

The 24 Company Badges are borne in rotation, 3 at a time, one on the Regimental Colour of each of the 3 Battalions.

The following honorary distinctions are borne upon each of the King's and Regimental Colours:—
"Tangier, 1680," "Namur, 1695," "Gibraltar, 1704-5," "Oudenarde," "Malplaquet," "Dettingen," "Lincelles," "Talavera," "Barrosa," "Fuentes d'Onor," "Nive," "Peninsula," "Waterloo," "Alma," "Inkerman," "Sevastopol," "Tel-el-Kebir," "Egypt, 1882," "Suakin, 1885," "Modder River," "South Africa, 1899-1902."

Uniform—Scarlet. *Facings*—Blue. *Agents*—Messrs. Cox & Co.

Colonel-in-Chief .. .. THE KING.

Colonel .. Codrington, Lt.-Gen. *Sir* A. E., *K.C.V.O., K.C.B., p.s.c.* [R] ret. pay 2Oct.18
Officer Commanding the Regt. and Regtl. Dist. .. Studd, Col. H. W., *C.B., C.M.G., D.S.O., p.s.c.* 24Oct.19
col. 3June17

Lt.-Colonels.

2Heywood, C. P., *C.M.G., D.S.O., p.s.c.* 20Nov.19
1Jan.17
1Gibbs, J. R., *M.C.* 1Oct.20
3Warde-Aldam, W. 8th A., *D.S.O.* 20Nov.21
4June19

Majors.

2Edwards, G. J., *D.S.O., M.C.* 20Nov.19
s. Gordon, C. L. 15Jan.20
3Gore-Langton, F. W. *O.B.E.* 6Feb.20
3Tollemache, E. D. H., *D.S.O., M.C., p.s.c.* 27Mar.20
1Jan.18
1Brand, J. C., *D.S.O., M.C.* 21Apr.20
3June19
1Lawrence, P. R. B., *M.C.* 21Apr.20
3Towers-Clark, W. T., *M.C.* 3May20
2Dawnay, A. G. C., *C.B.E., D.S.O., p.s.c.* 1Oct.20
3June17
2Bentinck, A. W. D. 1Feb.21
1Bourne-May, J. B. S. 3July21
3*Curtis, T. L. C.* 9Nov.21
Loyd, H. C., *D.S.O., M.C., (s.c.) s.c.s.* 30Nov.21

Captains.

m.c.Smith, A.F., D.S.O., M.C., *p.s.c.* 17July18

Gibbs, L. M., D.S.O., M.C. 17July18

Wynne Finch, J. C., M.C., *Regtl. Adjt.* 2Aug.18

1Hall, D. M. B., *D.S.O.* 30Sept.18

3de Trafford, H. E., *M.C.* 3Oct.18

2Maraham, *The Visct.* 23Feb.19

Beckwith-Smith, M.B., D.S.O., M.C. (*S.C.*) *s.c.s.* 23Feb.19

d. Longueville, F., *D.S.O., M.C.* 22Feb.19

2Hardy, A. E. 7Aug.19

1Britten, *F.C.R.* 24Aug.19

3Shaw-Stewart, W. G., *M.C.* 24Aug.19

2Riley, C. J. M., *M.C.* 28Sept.19

Captains—contd.

s. Digby, The Lord, D.S.O., M.C. 1Jan.17

1Hope, A. O. J., *M.C.*, 11Feb.17
3Palmer, G. F. N. 21July17
1Barry, G., *M.C.* 20Oct.17
1*Acland Hood, F. P.*, M.C., *Adjt.* 16Jan.18
s. Whitaker J. A. C. 14July20
s. Peto, J. M. 1Apr.21
3*Leese, O. W. H.*, D.S.O., *Adjt.* 1Apr.21
3Lawrence, R. W. N. 1Apr.21
Bridge, A. D., M.C. 14Apr.21
3Trew, M. F. 14Apr.21
3*Milburn, B.*, D.S.O., M.C., *Adjt.* 14Apr.21
1Pinto, R. J., *M.C.* 9Nov.21
2Martyn, R. V. 30Nov.21

Lieutenants.

2Wilkinson, W. A. C., *M.C.* (*Asst. Supdt. Phys. Trng.*) 21Oct.15

Lieutenants—contd.

2Bootle-Wilbraham, L., *M.C.* 21Oct.15
1Salisbury-Jones, A. G *M.C.* 3Mar.16
Brierly, H. J. R., *M.C.* 4Mar.16
d. Firbank, G. C., *M.C.* 17May16
17May15
2Lascelles, J. N. P. 16Sept.16
3Fortescue, J. G. 16Sept.16
1Casenove, A. de L. 16Sept.16
d. Clare-Smith A. R. 10Oct.17
s. Howey R. B. 10Oct 17
3Moubray, J. 1Nov.17
1Bingham, *The Lord* *M.C.* 1Nov.18
u. Codrington, J. A. 1Nov.18
3Stocks, E. P. 25Apr.19
1Nov.18
3Harris, P. E. C. 1Nov.18
2Bower, L. T. 15May19
s. Jolliffe, Hon. *W. G. H.* 21June19
1Romilly, *The Lord* 21June19
2Cubitt, *Hon.* R. C. 21June19
3Guinness, G. R. de C. B. 24Oct.19

Digitized by Google

COLDSTREAM GUARDS—*contd.*

Lieutenants—contd.

3 Reynolds, A. B. C. 24 Oct. 19
3 Bourke, M. E. 24 Oct. 19
2 Forestier-Walker, G. F. 24 Oct. 19
2 Forster, S. A. 21 Feb. 20
2 Makgill, J. D. A. A. 21 Feb. 20
3 Robb, E. F. 21 Feb. 20
u. *Tennyson-d'Eyncourt, A. E. C.* 21 Feb. 20
2 Forde, T. W 21 Feb. 20
3 Compton, H. B. 21 Feb. 20
1 Samuelson, R. E. H. 12 Mar. 20
1 Polhill-Drabble, C. B., *M.C.* 28 Nov. 20
2 Gwatkin, N. W. 20 Dec. 20
3 Duckworth-King, J. R. 20 Dec. 20
1 de Trafford, R. V. 20 Dec. 20
2 Stratheden, *The Lord* 20 Dec. 20
1 Forbes, C. F. O. G. 20 Dec. 20
1 Atkinson, G. C. L., *M.C.* 21 Dec. 20
1 Chalmers, H. C. 21 Dec 20
1 Mills, J. C. T. 16 July 21
1 Scott-Chad, G. N. 15 Dec. 21
3 Burges, Y. A. 17 Dec. 21
2 Brown, W. S. S. 17 Dec. 21
3 Bevan, T. 17 Dec. 21

2nd Lieutenants.

2 O'Connor L. F. 16 July 20
Maxse, J. H. 23 Dec. 21

Regimental Adjutant.

Wynne Finch, J. C., *M.C., Capt.* 1 Aug. 18

Battalion Adjutants.

2 Milburn, B., *D.S.O., M.C., Capt.* 7 May 18
3 Leese, O. W. H., *D.S.O., Capt.* 30 Mar. 20
1 Acland Hood, F. P., *M.C., Capt.* 16 Jan. 21

Quarter-Masters.

1 Boyd, J., *M.C.* 1 Apr. 11
maj. 1 Jan. 19
3 Brind, F. W., *lt.* 12 Apr. 20
2 Jones, D. D., *M.C., lt.* 1 Dec. 20

Director of Music.

Evans, R. G., *lt.* 25 Mar. 20

Special Reserve.

Captains.

Falmouth, *The Visct.* 24 Aug. 16

Lieutenants.

s. Powell, T. F. (⊛ *Capt. 23 Feb. 18*) 16 Sept. 16

2nd Lieutenants.

(1) Northesk, *The Earl of* (*on prob.*) 29 Sept. 21
(1) Pleydell-Bouverie, P. H. 29 Sept. 21
(3) Wentworth, P. W. (*on prob.*) 22 Oct. 21
(3) Frankland, *Hon.* T. W. A. (*on prob.*) 22 Oct. 21
(3) Bower, J. A. T. (*on prob.*) 27 Oct. 21

⊛ Acting.

Digitized by Google

SCOTS GUARDS.

Regtl. Hd.-Qrs. and Record Office ... Buckingham Gate, S.W, 1.

1st Bn... .. .. *Wellington Barracks* | **2nd Bn.** .. .. .. *Aldershot*

The King's Colours:—

1st Battalion.—Gules (crimson): In the centre the Royal Arms of Scotland, ensigned with the Imperial Crown. Motto, "*En! Ferus Hostis;*" in base the Sphinx superscribed "Egypt."

2nd Battalion.—Gules (crimson): In the centre the Thistle, and the Red and White Roses conjoined, issuant from the same stalk all proper, ensigned with the Imperial Crown; Motto, "*Unita Fortior;*" in base the Sphinx superscribed "Egypt;" in the dexter canton the Union.

The Regimental Colours:—

The Union: In the centre a Company Badge ensigned with the Imperial Crown: in base the Sphinx superscribed "Egypt."

The 24 Company Badges are borne in rotation, 2 at a time, one on the Regimental Colour of each of the two Battalions.

The following honorary distinctions are borne upon each of the King's and Regimental Colours:—

"Namur, 1695," "Dettingen," "Lincelles," "Talavera," "Barrosa," "Fuentes d'Onor," "Nive," "Peninsula," "Waterloo," "Alma," "Inkerman," "Sevastopol," "Tel-el-Kebir," "Egypt, 1882," "Suakin, 1885," "Modder River," "South Africa, 1899-1902."

Uniform—Scarlet. *Facings* Blue. *Agents*—Messrs. Cox & Co.

Colonel-in-Chief .. .. THE KING.

Colonel .. .. Methuen, Field-Marshal *The Lord, G.C.B., G.C.M.G., G.C.V.O.* [R] (*Constable of the Tower of London*) .. .. 1 May 04

Officer Commanding the Regt, and Regtl. Dist. .. Cator, Col. A. B, E., *C.B., D.S.O.* .. .. 29 Mar. 20
col. 3 June 17

Lt.-Colonel.

3 Romilly, S. H. S., *D.S.O.* 10 June 20
10 Mar. 15
1 Alston, F. G., *C.M.G., D.S.O.* 3 Jan. 21
3 June 18

Majors.

a.c.o. Fox, C. V., *D.S.O.* (*Dep. Inspr.-Gen. Iraq Levies*) 18 Sept. 18
2 Mackenzie, *Sir* V. A. F., *Bt., D.S.O., M.V.O.* 18 Jan. 17
1 Loder, G. H., *M.C.* 19 Nov. 19
Stewart-Menzies, E., Regtl Adjt. 24 Dec. 19
s. Warner, E. C. T.* *D.S.O., M.C.* 6 May 20
3 June 18
1 Ross, H. C. E., *D.S.O.,* 23 May 20
1 Trafford, E. B. 10 June 20
3 Balfour, E. W. S., *D S.O., O.B.E., M.C., p.s.c.* 10 Feb. 21
21 Aug. 18

Captains.

s.c.s. Macindoe, *J. D.,* O.B.E., M.C. 20 Jan. 18
bt. maj. 1 Jan. 21
s. Balfour, *C. J.* 20 Jan. 18
Carnegie, The Lord 18 Oct. 18
s.a. Wynne Finch, *W. H.,* M.C. 1 Aug. 16
d. Mackenzie, H. D., *D.S.O.* 1 Jan. 17
2 Swinton, A. H. C., *M.C. (Instr. Duties)* 1 Jan. 17
Captains—contd.
1 Bradshaw, *W. P. A.,* D S.O., *Adjt.* 2 Apr 18
2 Groves, E. J., *D.S.O., M.C.* 16 Jan. 20
1 Seymour, C. H., *M.C.* 17 Jan. 20
2 Tyringham, G. L. 18 Jan. 20
1 Purvis, A. F., *M.C.* 19 Jan. 20
1 Marriott, J. C. O., *D.S.O., M.C.* 20 Jan. 20
11 Feb. 17
bt. maj 3 June 19
1 Abercromby, R. A., *M.C.* 28 Feb. 20
3 Harbord, *Hon.* V. A. C. 31 Mar. 20
1 Trappes-Lomax, T. B. 31 Mar. 20
1 Boyd, W. A., *M.C.* 31 Mar. 20
2 Cochrane-Baillie, *Hon.* V. A. B. W., *M.C.* 8 May 20
3 Chamberlayne, *C. H. L. F. M. T.,* M.C., *Adjt.* 6 May 20

Lieutenants.

1 Nainby-Luxmoore, C C. 18 July 16
2 Graham, H. L *M.C.* 19 July 16
1 Macdonald, R. N., *M.C.* 19 July 16
1 Slade, *Sir* A. F., *Bt.* 19 July 16
s.a Knollys, *E.,* M C. 22 July 16
1 Williams, A. H. 26 Oct. 16
Invercivde, *The Lord* 27 Oct. 16
s. Malcolm, *M. A. J.* 29 Oct. 16
Lieutenants—contd.
1 de Salis, *Count,* A. D. R., 29 Oct. 16
2 Gowans, J. 19 Feb. 17
1 Shields, J., *D.C.M.* 24 Oct. 18
2 Robertson, C. A. A. 1 Nov. 18
1 Horton, W. G., *M.C.* 1 Nov. 18
d. Erskine, I. D. (*Adjt. Gds. Depôt*) 1 Nov. 18
s. Erskine, Hon. *F. W.* 2 Nov. 18
2 Edwards, J. K., *M.C.* 3 Nov. 18
d. Woollan, D. F. 21 June 19
2 Currie, B. F. G. 21 Feb. 20
2 Ash, J. B. W., *M.C.* 25 Mar. 20
2 Dalton, J. W. 26 Mar. 20
2 Mayfield, B. 20 Dec. 20
1 Pim, G. C. 20 Dec. 20
1 Fairlie, F. G. L. 20 Dec. 20
1 Lennard, S. A. H. F. 20 Dec. 20
2 Brecknock, *The Earl of* 20 Dec 20
1 Grant, P. C. H. 16 July 21
2 Havelock-Allan, H. E. M. 17 July 21
1 Prinsulx, O. 26 Aug. 21
2 Cath, P. H. 25 Jan. 22
1 Bland, J. E. M. 25 Jan. 22

2nd Lieutenants.

1 Blackburn, L. H. 16 July 20
2 Miller, A. A. 16 July 20
2 Harvey, D. S. 17 July 20
1 Blois, G. R. E. 14 July 21
2 Stirling-Home-Drummond-Moray, J. W. 14 July 21

Regimental Adjutants.

Stewart-Menzies, Maj. R. 25 Aug. 20

Battalion Adjutants.

1 Bradshaw, W. P. A., *D.S.O., capt.* 13 Feb. 20
2 Chamberlayne, C. H. L. F. M. T., *M.C., capt.* 13 Aug. 20

Quarter-Masters.

1 Tate, T. S., *M.C., lt.* 15 Mar. 19
2 Cutler, E. T., *M.C., lt.* 23 June 19

Director of Music.

Wood, F. W., *lt.* 1 Mar. 19

Special Reserve.

Majors.

Coke, *Hon.* J. S., late Capt. S. Gds., ret. pay 22 Apr. 1
Bury, *The Visct.,* *M.C.,* Capt. ret. pay (*Lt.-Col. 15 Bn. Lond. R.*) *t.a.* 22 Apr. 18
Clarke-Jervoise, A. F., Capt. ret. pay. 22 Apr. 18

Captains.

Saumarez, *Hon* J. St. V. B., *late* Lt. S. Gds. 1 Jan. 17

Lieutenants.

Mackay, J. I. M. 15 May 16

2nd Lieutenants.

de Satge, M. V. (*on prob.*) 27 Oct. 21
Kinmont, G. M. 27 Oct. 21
Alston, E. R. M. (*on prob.*) 27 Oct. 21
Macpherson, F. C. (*on prob.*) 24 Nov. 21
Douglas, R. W. S. (*on prob.*) 15 Dec. 21

Digitized by Google

IRISH GUARDS.

Regtl. Hd.-Qrs. and Record Office .. Buckingham Gate, S.W. 1.
1st Bn. .. .. *Windsor*

The King's Colours:—1st Battalion.—Gules (crimson): In the centre the Royal Cypher or, within the Collar the Order of St. Patrick with badge appendant proper, ensigned with the Imperial Crown.
The Regimental Colours:—The Union, in the centre a Company Badge ensigned with the Imperial Crown. The 8 Company Badges are borne in rotation.

Uniform Scarlet. *Facings*—Blue. *Agents*—Messrs. Cox & Co.

Colonel-in-Chief .. .. THE KING.

Colonel .. French, Field-Marshal *Rt. Hon. the Visct.*, *K.P.*, *G.C.B.*, *O.M.*, *G.C.V.O.*, *K.C.M.G.*, Col. 19th H., Col.-in-Chief R. Ir. Regt. [R], *s.* 6June19

Officer Commanding the Regt. and Regtl. Dist., McCalmont, Col. R. C. A., *D.S.O.* .. .. 21Mar 19 col. 14Feb.20

Lt.-Colonel.

Vesey, *Hon.* T. B. 14May18

Majors.

s. Chichester, *Hon.* A. C. S., *D.S.O.*, *O.B.E.* 18Jan.19

Alexander, *Hon.* H. R. L. G., *D.S.O.*, *M.C.* 1Aug.17

s. Pollok, R. V., *C.B.E.*, *D.S.O.*, *p.s.c.* 14May18

e.m. Baggallay, R. R. C., *D.S.O.*, *M.C* 23Dec.20
d. 3June19

Captains.

Gough, *The Visct.*, *M.C.* 15July18
bt. maj. 1 Jan. 19

d. Moore, C. J. H. O'H., *M.C.* 19Jan.16

Yerburgh, R. G. C., *O.B.E.*, (*S.O.*) 2Mar.16

FitzGerald, J. S. N., *M.B.E.*, *M.C.* 2Mar.16

Witts, F. H., *D.S.O.*, *M.C.* 19Aug.16

Nugent, T. E. G., M.C., *Adjt.* 22July17

Alexander, *Hon.* W. S. P., *D.S.O.* 22July17

s. *Law, H. F. d'A. S.*, M.C. 13Mar.18

Gordon, A. F. L., D.S.O., M.C. 29Mar.18

Pym, A. R. 28Sept.21

Lieutenants.

Hogg, K. W. 17Feb.18

Keenan, J. B. 12July18

Hegarty, D. J., *M.C.* 19Aug.18

Reford, R. B. S., *M.C.* 18Sept.18

Lieutenants—contd.

Corry, T., *D.C.M.* 23Feb.18

Collett, H. A. A., *M.C.* 13Mar.18

Murphy, L. D., *M.C.* 29Mar.18

Faulkner, W. D., *M.C.* 29Mar.18

Repton, G. J. S. 13Mar.19

Haydon, J. C. 21June19

Brookes, J. 28June19

Hacket-Pain, T. A. 21Feb.20

Maturin-Baird, C. E. 21Feb.20

Darby, H. G. 29Feb.20

Mahony, E. R. 20Dec.20

Repton, G. W. 20Dec.20

d. Ross, J. F. 20Dec.20

Alexander, R. C. 16July21

2nd Lieutenants.

FitzClarence, E. C. 20Sept.19

Battalion Adjutant.

Nugent, T. E. G., *M.C.*, *capt.* 1Mar.19

Quarter-Master.

Hickie, H., *M.B.E.*, *M.C.* 12Feb.14
capt. 1July17

Director of Music.

Hassell, C. H., *M.* 1Mar.19

Special Reserve.

Majors.

Captains.

Lieutenants.

Hamilton, C. R. 18Oct.18

Digitized by Google

WELSH GUARDS.

Regt. Hd.-Qrs. and Record Office ... ... Buckingham Gate, S.W.
1st Bn. .. .. *Chelsea Barracks.*

The King's Colours:—
1st Battalion.—Gules (crimson): In the centre a Dragon passant or, underneath, a scroll with motto "Cymru-Am-Byth." The whole ensigned with the Imperial Crown.

The Regimental Colours:—
The Union. In the centre, a Company Badge ensigned with the Imperial Crown.
The 8 Company Badges are borne in rotation.

Uniform—Scarlet. *Facings*—Blue. *Agents*—Messrs. Cox & Co.

Colonel-in-Chief .. .. THE KING.

Colonel - Col. *H.R.H. the Prince of* Wales *and Duke of* Cornwall, *K.G., G.C.S.I., G.C.M.G., G.C.I.E., G.C.V.O., G.B.E., M.C.*, Colonel-in-Chief 12th L., R. S. Fus., D.C.L.I., Midd'x R., Seaforth, Leinster R. and R. Wilts. Yeo., *Personal A.D.C. to the King* 3 June 19

Officer Commanding the Regt. and Regtl. Dist.—Lt.-Col. Hore-Ruthven, Col. (*temp.*) *Hon. A. G. A., C.B., C.M.G., D.S.O., p.s.c.* .. .. 14 Dec. 20
lt.-col. 15 Oct. 17

Lt.-Colonel.

Price, T. R. C., *C.M.G., D.S.O.*, p.s.c. 14 Dec. 20
1 Jan. 18

Majors.

Leatham, R. E. K., *D.S.O.* (*Gds. Depôt*) 25 Jan. 20
3 July 18
bt. lt.-col. 1 Jan. 19

Auld, R. T. K. 10 July 16
18 Sept. 18

Evans, J. J. P., *M.C.* (*s.c.*) 14 Dec. 20
Godfree, D. W. *M.C.* 19 Mar. 21

Captains.

Battye, F. L. M., *M.C.* 14 Oct. 16

Lewis, E. W., *M.C.* 10 Jan. 17

Capts.—contd.

Menzies, K. G., M.C. 20 May 18

Hambrough, B. T. V. (*Spec. Empld.*) 20 May 18

Rice, H. T. 20 May 18
d. Crawshay, G. C. H. 18 Jan. 19

Fox-Pitt, W. A. F. L., M.C. (*Adjt.*) 19 May 19

Copland-Griffiths, F. A. V., *M.C.* 19 Nov. 21

Lieutenants.

Bankier, A. M., *D.S.O., M.C.* (*s.c.*) 15 Oct. 16

Dilbéroglue, P. 20 Apr. 17

Stanier, *Sir* A. B. G., *Bt., M.C.* 21 June 19

Lieuts.—contd.

Oakshott, T. A. 10 Jan. 20
15 Jan. 17
s. Trotter, P. C., M.B.E. 11 Jan. 20

Thursby-Pelham, N. C. 11 Jan. 20

Wigan, C. R., *M.C.* 19 Jan. 20

Jefferson, J. 21 Feb. 20

Vigor, G. St. V. J. 21 Feb. 20
d. Daniels, A. C. 21 Feb. 20

Greensacre, W. D. C. 26 Aug. 21

Ponsonby, E. M. V. 28 Oct. 21

Crosse, W. W. R. 26 Jan. 22

2nd Lieutenants.

Kingham J. T. G. 26 Jan. 20

Llewelyn, V. A. I. 24 Dec. 20

Battalion Adjutant.

Fox-Pitt, W. A. F. L., *M.C., Capt.* 19 May 16

Quarter-Master.

Dabell, W. B., *M.C., M.B.E.* 26 Feb. 15
capt. 26 Feb. 18

Director of Music.

Harris, A., *L.R.A.M., lt.* 1 Mar. 19

Special Reserve.

Captain.

Allen, H. E., *late* Capt. W. Gds. 30 July 19

2nd Lieutenants.

Mordaunt-Smith, C.B.M. (*on prob*) 24 Nov. 21

Brown, C. F. R. (*on prob.*) 23 Dec. 21

GUARDS DEPOT.

Caterham.

Officer Commanding .. .. .. Leatham, Maj. (*bt. Lt.-Col.*), R.E.K., *D.S.O.*, W.G'ds. 15 Jan. 21
Adjutant .. .. .. Erskine, I. D., S. G'ds. .. .. 29 Oct. 21
Quarter-Master .. .. .. Wood, Lt. H., *D.C.M.*, Qr.-Mr. Gren. G'ds. .. 26 Nov. 19

Attached.

Woollan, D. F. S. G'ds. .. .. ..
Jefferson, Lt. J., W. G'ds. .. ..
Moore, Capt C. J. H. O'H., *M.C.*, I. G'ds.
Mackenzie, Capt. E. D., *D.S.O.*, S. G'ds.
Crawshay, Capt. G. C. H., W. G'ds. ..
Ross, J. F., I. G'ds. .. .. ..

Browning, Capt. F. A. M., *D.S.O.*, Gren G'ds. .. .. ..
Murray-Lawes, Lt. R. L., Gren. G'ds. ..
Longueville, Capt. F., *D.S.O.*, *M.C.*, C G'ds. .. ..
Firbank, Lt. G. C., *M.C.*, C. G'ds. ..
Clare-Smith, Lt. A. E., C. G'ds. .. ..

Digitized by Google

INFANTRY RECORD OFFICES.

Record Office.	Officer and Assistants to Officer.	Regiments.
Record Office, Perth.	*Officer in charge of Records—* Wallace, Bt. Lt.-Col. (*temp. Lt.-Col.* 6 *Feb.* 20) R. F. H., *C.M.G., p.s.c.* (*temp.*) .. .. .. 6Feb 20 17Nov.19 *Assistants.* Crew, Capt. R. C., 3rd Bn. Lond. R. .. .. 29Dec.16 Hardie, Lt. J. *M.M.*, ret. pay .. .. .. 4June18 Murray, Capt. W., ret. .. .. .. 17June18 Grassie, Lt. J., *D.S.O.*, hp. 22Feb.20	Black Watch (including High. Cyclist Bn.), Seaforth, Gordons, Camerons, A. & S.H.
Record Office, Hamilton.	*Officer in charge of Records—* Ross, Maj. (*temp. Lt.-Col.* 9 *Mar.* 19) R. H., *O.B.E.* (*temp.*) .. .. 9Mar.19 *Assistants.* Wharrie, Lt. W., ret. .. .. 9Sept.18 Rice, Capt. J. W. H., ret. .. .. .. 15Jan.19 Pullon, Lt. M. H., T.A. Res. .. .. .. 6Feb.19 Macdonald, Lt. A., *M.C.*, hp. 23June19	R. Scots, R. S. Fus., K.O.S.B., Cameronians, H.L.I.
Record Office, Preston.	*Officer in charge of Records—* Vaughan, Col. E., *C.M.G., D.S.O.* .. .. 1Jan.21 *Assistants.* Daniel, Lt.-Col. C. J., *C.B.E., D.S.O.*, ret. pay 1July05 Howard, Capt. G. C., hp. .. .. .. 1Oct.17 Flint, Maj. R. B., ret. pay .. .. .. 8June18 King, Capt. W. H. D., *O.B.E.*, ret. .. .. 23June19 Golden, Lt. J., ret. .. .. 5Aug.19 Birt, Maj. E. W., hp. .. .. .. 1Nov.19 Sharples, Lt. H., *M.C.*, ret. pay 19Nov.19	King's Own R., The King's R. Lan. Fus., E. Lan. R., Border R., P.W. Vols., Loyal R., Manch. R.
Record Office, Shrewsbury.	*Officer in charge of Records—* Green, Lt.-Col. E. W. B., *D.S.O.* (*temp.*) .. 25Mar.19 *Assistants.* Townley, Capt. H. A., *M.B.E.*, ret. .. .. 18July17 Heath, Lt. W. H., ret. .. .. .. 26Oct.18 Houstoun, Capt. G. L. F., hp. .. .. 10Sept.19 Sadler, Lt.-Col. R. P., ret. pay. .. .. 19Nov.19 Savage, Maj. F. R., ret. 12Jan.20	Cheshire R., R. W. Fus., S. Wales Bord. (including Mon. R.), Welch R., K.S.L.I. (including Hereford R.)
Record Office York.	*Officer in charge of Records—* Clarke, Col. J. L. J., *C.M.G., p.s.c.* [1] .. .. 1Jan.21 *Assistants.* Warner, Lt.-Col. E. H. L., ret pay (*Res. of Off.*) 10Oct.08 Smith, Maj. J. J., TD. 8 Bn. The King's R. .. 10Mar.19 Shute, Capt. S. G., Res. of Off. .. .. 16May19 Roseigh, Lt. J., hp. .. .. .. 11July19 Mann, Lt. W. M., ret. .. .. .. 9Oct.19 Watts, Lt. E. M., hp. .. .. .. 4Dec.19 Kitchin, Bt. Lt.-Col. I. H., hp. .. .. 9Feb.20 Hands, Lt. A. C. W., hp. .. .. .. 16June20 Orchard, Capt. W. H., *M.C.*, ret. pay 26Nov.20	North'd Fus. (including N. Cyclist Bn.), W. York. R., E. York. R., Green Howards, D.W.R., K.O.Y.L.I., Y. & L. R., Durham L.I.

Digitized by Google

INFANTRY RECORD OFFICES—contd.

Record Office.	Officer and Assistants to Officer.	Regiments.
Record Office, Lichfield	*Officer in charge of Records—* Hall, Col. J. H., *C.M.G., D.S.O.* .. .. .. 1Feb.21 *Assistants—* Trainor, Capt. P., ret. .. .. .. 8July18 Collins, Lt. W. E., h.p. .. .. 14Nov.18 Williams, Capt. R. C., h.p. 18Oct.20	Lincoln R., Leicester R., S. Stafford R., Foresters, N. Stafford R.
Record Office, Warwick.	*Officer in charge of Records—* Pearson, Col. W. B., *C.M.G., C.B.E.* .. .. 14Feb.21 *Assistants—* Southey, Lt.-Col. J. H. W., *O.B.E.*, ret. pay 1July05 Foster, Lt. H. F., h.p.... .. .. .. 24May17 Hamilton, Maj. F. A. C., *M.C.*, h.p. .. 1Oct.17 Cheadle, Capt. T., h.p. 17May20	R. Warwick R., Gloster R., Worc. R., Oxf. & Bucks. L.I., R. Berks. R., Non-Combatant Corps.
Record Office, Exeter.	*Officer in charge of Records—* Bartholomew, Col. H. J., *C.M.G., D.S.O* .. 25Aug.20 *Assistants—* Goodwyn, Lt.-Col. J. H., *O.B.E.*, ret. pay .. 31Aug.11 Fry, Capt. G. W., ret. pay .. .. .. 19Feb.19 Waylen, Capt. H. C., h.p. .. .. .. 7Apr.19 Parr, Col. C., *C.B.E.*, ret. pay 1May19	Devon. R., Somerset L.I., D.C.L.I., Hampshire R., Dorset. R., Wilts. R.
Record Office, Warley.	*Officer in charge of Records—* Trent, Col. G. A., *C.M.G., D.S.O.*... .. .. 1Jan.21 *Assistants—* FitsGerald, Lt.-Col. G. E. F., ret. pay (*Res. of Off.*) .. .. 1July05 North, Maj. R. E. N., h.p. .. .. .. 23Sept.17 Barry, Capt. M., *M.C.*, ret. pay (*Res. of Off.*) .. 1June20	Norfolk R., Suffolk R. (including Camb R.), Beds. and Herts. R. (including Herts. R. and Hunts. Cyclist Bn.), Essex R., North'n R.
Record Office, Hounslow.	*Officer in charge of Records—* Gibbs, Col. J. A. C., *C.B.* .. .. .. 16Aug.20 *Assistants—* Webber, Capt. C. F., ret. .. .. 10Apr.17 Granger, Maj. T. C., Res. of Off. .. .. 14May17 Smith Paterson, Capt. P. T., ret. .. .. 11Sept.17 Ellis, Capt. L. J., ret. .. .. .. 16Dec.17 Smith, Capt. G. H., ret. .. .. .. 12Mar.19 Livingstone, Capt. W. H. D., ret. .. .. 9Oct.19 Harrison-Wallace, Lt. R. McC., h.p. .. 19Jan.20 Morgan, Lt. C. D., h.p. .. .. .. 4Feb 20 Bockett-Pugh, Maj. H. A. D., h.p. .. .. 17Sept.20 Smith, Lt. J. L. H., h.p. .. .. .. 13Oct.21 Jones, Lt. W., *D.C.M.*, ret. 3Nov.21	The Queen's R., The Buffs, R. Fus., E. Surrey R., Sussex R., R. W. K. (including Kent Cyclist Bn.) Midd'x R., A. Cyclist Corps R. Telegraph Reserve.
London Infantry Record Office, Gloucester Gate Buildings, Regent's Park, N.W.1	*Officer in charge of Records—* Graham, Col. M. D., *C.B., C.M.G., C.V.O., A.D.C.* 1Jan.21 *Assistants—* Gibson, Capt. J. G., *M.B.E.*, TD, T. A. Res. .. 30Nov.17 Ginsbury, Capt. J. W., T.A. Res. .. .. 16Dec.18 Briguier, Lt. H., h.p. .. .. .. 20Nov.19 Davis, Capt. B. F. E., *O.B.E.*, h.p. .. .. 2Dec.19 Selth, Lt. A. W., h.p. 16Aug.20	H.A.C. Inf., Lond. R., T.A. Bns. of Rifle Bdes., Inns of Court O.T.C., R. Def. Corps.

Digitized by Google

INFANTRY RECORD OFFICES—*contd.*

Record Office.	Officer and Assistants to Officer.	Regiments.
Record Office, No. 11 District, Dublin.	*Officer in charge of Records*— Hely-Hutchinson, Col. R. G., *D.S.O.* (*temp.*) .. 12Aug.20 *Assistant*— Wood, Maj. J. H., h.p. 20Nov.19	Inniskilling Fus., R. U. Rif., R. Ir. Fus., R. D. Fus.
Record Office, No. 12 District, Cork.	*Officer in charge of Records*— Vandeleur, Col. R. S., *C.B.*, *C.M.G.* .. .. 10Sept.19 *Assistants*— MacGillycuddy, Maj. D. de C. C., ret. pay .. 17Sept.18	R. Ir. Regt., Conn. Rangers, Leinster R., R. Mun. Fus
Rifle Record Office, Winchester.	*Officer in charge of Records*— Salmon, Col. G. N., *C.M.G.*, *D.S.O.* .. .. 15Nov.20 *Assistants*— Lamond, Lt. H., ret. .. .. .. 27Aug.18 Leith, Maj. A. R., *O.B.E.*, h.p. 8Nov.19	K.R.R.C., Rifle Bde.

In the case of Territorial Infantry Officers dates shewn prior to 1 April, 1908, are those of the Officers' corresponding rank in a late unit of the Volunteer Force.

Order of Precedence of the Several Counties in the Infantry of the Territorial Army

1. Devonshire.
2. Middlesex.
3. Lancashire.
4. Surrey.
5. Pembrokeshire.
6. Derbyshire.
7. Oxfordshire.
8. Cheshire.
9. Wiltshire.
10. Sussex.
11. Edinburgh (City).
12. Essex.
13. Northumberland.
14. Renfrewshire.
15. Northamptonshire.
16. Dorsetshire.
17. Norfolk.
18. Staffordshire.
19. Yorkshire.
20. Gloucestershire.
21. Brecknockshire.
22. Suffolk.
23. Stirlingshire.
24. Bucks.
25. Lanarkshire.
26. Kent.
27. Glamorgan.
28. Nottinghamshire.
29. Merionethshire.
30. Yorkshire (W. Rid.)
31. Leicestershire.
32. Midlothian.
33. Aberdeenshire.
34. Roxburgh.
35. Monmouthshire.
36. Cornwall.
37. Ross-shire and Cromarty.
38. Worcestershire.
39. Inverness-shire.
40. Warwickshire.
41. Lincolnshire.
42. Denbighshire.
43. Hampshire.
44. Somersetshire.
45. Forfar.
46. Cambridgeshire.
47. Shropshire.
48. { City of London, County of London.
49. Yorkshire (E. Rid.)
50. Hertfordshire.
51. Perthshire.
52. Berwickshire.
53. Sutherland.
54. Kincardineshire.
55. Haddington.
56. Ayrshire.
57. Dumfries.
58. Elgin.
59. Argyll.
60. Cardigan.
61. Durham.
62. Wigtown.
63. Yorkshire (N. Rid.)
64. Cumberland.
65. Herefordshire.
66. Dumbartonshire.
67. Huntingdon.
68. Carnarvonshire.
69. Montgomeryshire.
70. Carmarthen.
71. Caithness.
72. Kirkcudbright.
73. Westmorland.
74. Fifeshire.
75. Bedfordshire.
76. Linlithgow.
77. Selkirkshire.
78. Banffshire.
79. Radnorshire.
80. Flintshire.
81. Clackmannan.
82. Peebles-shire.
83. Kinross-shire.
84. Anglesey.
85. Shetland.
86. City of Dundee
87. City of Glasgow.
88. City of Aberdeen.
89. Rutland.

Digitized by Google

INFANTRY.

THE ROYAL SCOTS (THE ROYAL REGIMENT).

[1]

Lowland Area.

The Royal Cypher within the Collar of the Order of the Thistle with the Badge appendant. In each of the four corners the Thistle within the Circle and motto of the Order, ensigned with the Imperial Crown. The Sphinx, superscribed "Egypt."

"Tangier, 1680," "Namur, 1695," "Blenheim," "Ramillies," "Oudenarde," "Malplaquet," "Louisburg," "Mavannah," "Egmont-op-Zee," "St. Lucia, 1803," "Corunna," "Busaco," "Salamanca," "Vittoria," "St. Sebastian," "Nive," "Peninsula," "Niagara," "Waterloo," "Nagpore," "Maheidpoor," "Ava," "Alma," "Inkerman," "Sevastopol," "Taku Forts," "Pekin, 1860," "South Africa, 1899-1902."

Agents—Messrs. Cox & Co.

Regular and Militia Battalions.

Uniform—Scarlet. *Facings*—Blue.

1st Bn. } (1st Foot) { *Rangoon, (for Secunderabad)*
2nd " } { *Aldershot*
Depôt .. *Glencorse, Milton Bridge, N.B.*

3rd Bn. (Edinburgh Light Inf. Mil. *Glencorse*
Record Office .. .. *Hamilton.*

Territorial Army Battalions.

4th Bn .. .. *Drill Hall, Forrest Hill, Edinburgh.*
5th " .. .. *Forrest Hill, Edinburgh.*
6th " .. .. *Headquarters, 33, Gilmore Place, Edinburgh.*
7th Bn. .. .. *Dalmeny Street, Leith.*
8th " .. .. *The Drill Hall, Musselburgh*
9th " .. .. 59, *East Claremont Street, Edinburgh*
10th " .. .. *High Street, Linlithgow.*

Colonel-in-Chief .. *H.R.H.* Princess Mary .. .. —
Colonel .. .. Altham, Lt.-Gen. *Sir* Edward A., *K.C.B., K.C.I.E., C.M.G.*, *p.s.c.*, ret. pay (*Res. of Off.*) 16Oct.18

Officer Commanding Depôt MacLean, Maj. A. C. H., *C.B.E.*, R. Scots 23Mar.20

1st and 2nd Battalions. (Regular.)

Lt.-Colonels.

2Nash, H. E. P., *D.S.O.* 7Aug.20
3June19
1Wingate, G. H. F., *D.S.O.* 27May21
29Nov.00
1Jan.17

Majors.

s. Mackenzie J. H., *C.M.G., D.S.O., p.s.c.* 4Dec.14
bt. lt.-col. 3June17

e.a.Smith, L. K., *D.S.O. (temp. col.)* 18Sept.18
bt. lt.-col. 3June18

s. Tanner, F. C., *C.M.G., D.S.O., p.s.c.* [5] 18Sept.15
bt. lt.-col. 3June18

t.c. Mudie, T. C., *D.S.O., p.s.c.* 18Sept.15
bt. lt.-col 3June18

Majors—contd.

Charteris, N. K., *C.M.G., D.S.O., p.s.c. (Chief Instr. Small Arms School)* 18Sept.15
bt. lt.-col. 1Jan.18

t. Fargus, N. H. S., *D.S.O., O.B.E. (s.c.)* 18Sept.15

s. Carlton, H. D., *D.S.O.* 27Oct.15
bt. lt.-col. 3June19

Colchester-Wemyss, J. M., *O.B.E.* 27Oct.15
(*Comdt. Detn. Bks.*)

1Hill-Whitson, E. C. 5Jan.16
2Gillatt, J. M., *D.S.O.* 5Jan.16
1Stanley-Murray, H. E., *M.C.* 8Feb.17

Bellingham, *Sir* E. H. C. P., *Bt., C.M.G., D.S.O.* (*sp. emp.*) 21Feb.17
bt. lt.-col. 3May19

Romanes, J. G. P., *D.S.O., a.d.c.* 24Jan.18
bt. lt.-col. 1Jan.19

d. 2MacLean, A. C. H., C.B.E. 3May18
1Mackenzie, J. M., *D.S.O.* 4July18
2Robertson, K. S., *O.B.E.* 4July18

Captains.

s. *Henderson, M.*, D.S.O. 9Sept.14
p.s.c. 9Sept.14
bt. lt.-col. 3June19

s.*Hamilton, J. K. M.* 9Sept.14
bt. maj. 1Jan.18

1*Simson, H. J.*, M.C. [L] s e s. 27Nov.14
bt. maj June17

1Clark, G. W. E. 14Apr.15

d. 1Scott-Moncrieff, R. 18May15

2Laidlay, J. W. 10May19
10June15

d. 2 *Acheson, C. D.* 17June15

2*Hall, G. E.*, M.C., *Adjt.* 17June15
bt. maj. 3June18

e.a.*Nicholson, D. H.*, M.C. 29June15

t. *Buchanan, K. G.*, M.C 29June15

f.o.Graves, C. G., *M.C.* [i] 29June15

2Godfrey, E. A. 29June15

s. *Combe, E. P.*, M.C. 29June15

1Hay, G. H., *D.S.O.* 17Apr.18

Captains—contd

1Currie, D. E., *M.C.* 18May18

t.c. *Kenny, A. H.*, M.C. 7Aug.18

m. *Crockatt, N. E.*, D.S.O., M.C. (*S.C.*) 7Aug.18

e.a.*McDougall, D. J.*, M.C. 25Aug.18

1Broadwood, J., *M.C. (s.c.)* 5Mar.17

2McCausland, F. M. 1Jan.21

2Harris, W., *M.C.* 26Feb.21

1Carr, M., *M.C.* 26Oct.21

Lieutenants.

1MacBrayne, D. 28Feb.15
2Maxwell, A. 6Jan.16
2Devereux, R. de B. 13May16
2Mothersill, K. C. 21May16
2Milne, J. D. 21May16
2Broad, G. 29June16

s.s. *Carstairs, F.* 15July16
2Angus, G. W. A. L. 20July16

c.o.*Robertson, A.* 6Jan.17
s. *Lammie, G.*, M.C. 4May17

Digitized by Google

THE ROYAL SCOTS (THE ROYAL REGIMENT)—*contd.*

1st & 2nd Bns.—*contd.*

Lieutenants—contd.

d. 1Winchester, C. C., *M.C.* 1July17
s. Swinton, E. B. 1July17
t.c. Hedderwick, G., M.C. 1July17
2Scott, R. 1July17
t.c. Runciman, J. G. 1July17
1*Johnston, F. L., Adjt.* 1July17
1Biddolph, N. 1July17
1Purves, A. J. L., *M.C.* 27July17
d. 2Henderson, J. 18Sept.17
1Robb, E. A. G. 4Oct.17
1White, S. E. H. E., *M.C.* 7Oct.17
c.o. Honeyman, P. E. C. 9Oct.17
2Black, J. R., *M.C.*, *D.C.M.* 4Nov.17
1Kennedy, N. R., *M.C.* 19Jan.18
c.o. Jackson, A. S. 26Sept.18
19Jan.18
s.s. Hall, L. R., M.C. 16Feb.18
2Thurston, C. E., *M.C.* 28Feb.18
c.o. Bichan, W. T., M.C. 13Mar.18
2Williams, H. 14Feb.20
19Mar.18
t. Allwright, H. T., M.C. D.C.M. 29June18
1Thomas, H. 28Sept.18
t.v. Crawford, P. McL., M.C. (*Adjt. Aux. Force, India*) 19Oct.18
11Dec.18
1Syme, A. G. 27Dec.18
s. Alexander, J. 27Dec.18
1*Forbes, W. A. I.* 13Mar.19
1Crawford, J. D. 28May19
Rodger, F. K. W. 21June19
2Goodall, L. M. 21June19
2Gordon, A., *M.C.*, *D.C.M.*, *M.M.* 26July19
2Cunningham W. A. 24Oct.19
1Drummond, A. 17Nov.19
2Slater, J., *D.C.M.* 14Dec.19
s. McCance, J. S. 21Feb.20
1Rowbotham, H. C. 21Feb.20
1Motherwill, L. J. 21Feb.20
2Stirling, A. H. 21Feb.20
Aird, W. A. (*Asst. Instr. Small Arms Sch.*) 25Mar.20
2Cameron, D. R. G. 20Dec.20
Willson, J. S. 20Dec.20
1Edmondston, L. D. 20Dec.20
2Ashmore, B. H. 16July21
2Godley, A. S. 16July21
2Mitchell-Innes, A. T. McL. 15Dec.21

2nd Lieutenants.

1Ilderton, G. 16July20
2Paterson-Brown, A. M. 16July21
2Rundall, F. A. 14July21
1Boon, A. G. 14July21
2Galloway, A. E. 14July21
2Shaw, G. B. 23Dec 21

Adjutants.

1Johnston, F. L., *lt.* 1Oct.20
2Hall, G. E., *M.C.*, Capt. (*bt. maj.*) 15July21

Quarter-Masters.

m. Fairall, W. G. H. 4Mar.14
maj. 3June19
Kean, J. 25Aug.14
capt. 25Aug.17
1Thomson, D. C., *M.C.*, *capt.* 11Apr.19
2Pugh, A., *M.C.*, *lt.* 22June19

3rd Battalion (Militia.)

(*See page xiii, as to honorary Army rank granted on account of Militia embodiment.*)

Hon. Colonel.

p.s. ⚔*Montagu-Douglas-Scott, Col.* Lord *H. F. late Lab. Corps* (*Hon. Col. ret. Spec. Res.*) (*King's Body Gd. for Scotland*), *v.* 21Dec.12

Lt.-Colonel.

p.s. ⚔*Strutt, E. L., C.B.E., D.S.O., f.o.* 6Jan.19

Major.

⚔*Grant, J. C. H.* 23Apr.18
1Jan.19

Captains.

p.s. ⚔*Heathcote, R. H. M., D.S.O.* (*H*) 24Apr.08

⚔*Montagu-Douglas-Scott, D. J.*, O.B.E. 16Jan.15
⚔Scarisbrick, C. E. 2Feb.15
⚔Bulteel, M. C. 1June15

Lieutenants.

⚔*Linton, A.*, M.C. 2Aug.16
27Sept.15

2nd Lieutenant.

Adjutant.

⚔Crockatt, N. R., *D.S.O.*, *M.C.*, Capt., R. Scots (*Capt. in Army 7 Aug. 16*) 28Dec 21

Quarter-Master.

Fairall, W. G. H., *Maj.*

4th Battalion (Queen's Edinburgh Rifles) (Territorial.)

"South Africa, 1900-02."

Drill Hall, Forrest Hill, Edinburgh.

Hon. Colonel.

The Lord Provost of Edinburgh for the time being.

Lt.-Colonel.

⚔Wood, J. B., *D.S.O.*, *M.C.*, *t.a.* 14Sept.20

Majors.

⚔Mackenzie, F. E., *D.S.O.*, *M.C.* 13May20

Captains.

Young, L. 2Aug.20

Lieutenants

⚔*Smethurst, A.*, *o.o.* 1July17
⚔*Handasyde, H. K.*, M.C. 1July17
Russell, J., *s.* 1Feb.19
Mackenzie, J. M. 30July19
Elphinstone, A. J. 29Nov.19
Coutts, A. L. 29Nov.19

2nd Lieutenants.

Morrison, C. J. R. 6Apr.21
Morison, P. 6Apr.21
Stewart, D. 3July21
Riddell, D. S. 3Feb.22
Menzies, W. G. P. 18Feb.22

Adjutant.

Quarter-Master.

Burns, E., *lt.* 18Aug.21

Cadet Units affiliated.
1st Territorial (Cadet) Bn R. Scots.

[Uniform—*Dark Grey.* Facings—*Black.*]

5th Battalion (Queen's Edinburgh Rifles). (Territorial.)

"South Africa, 1900-02."

Forrest Hill, Edinburgh.

Hon. Colonel.

Cranston, Hon. Brig.-Gen. Sir *R.*, K.C.V.O., C.B., C.B.E., VD, TD, *t.a.* 15Dec.20

Lt.-Colonel.

p.s. Mure, A. H., TD, *t.a.* ✠ 31Aug.20

Majors.

Gibson, G. 6Sept.20
Sutherland, G. O. 20May21

Captains.

Gunn, J. L. 7Sept.20
Munro, D. S. 9Sept.20
Craig, D. M. 11Sept.20
Coull, R. 23Dec.21
17June20

Lieutenants.

Murray, R. G. (*sp. emp.*) 1July17
⚔Swanston, D. S., *M.M.* 29Nov.19

2nd Lieutenants.

Moyes, A. H. 31July20
McNeil, T. M. 13Nov.20
Slater, J. K. 2Feb.21
Macgregor, M. 19Apr.21
Lees, J. B. 11May21

Adjutant.

⚔Allwright, Lt. H. T., *M.C.*, *D.C.M.*, R. Scots (*Capt. 23 Feb. 20*) 20Aug.—23Feb.20

Quarter-Masters.

⚔Clark, W., *M.C.*, *Capt.* 19Mar.20
9Sept.17
*9Sept.14

[Uniform—*Dark Grey.* Facings—*Black.*]

Digitized by Google

THE ROYAL SCOTS (THE ROYAL REGIMENT)—*contd.*

6th Battalion. (Territorial.)

"South Africa, 1901-02."

33, Gilmore Place, Edinburgh.

Lt.-Colonel.

Majors.

Captains.

Lieutenants.

2nd Lieutenants.

Adjutant.

Quarter-Master.

[Uniform—*Scarlet* Facings—*Blue*]

7th Battalion. (Territorial.)

"South Africa, 1900-02."

Drill Hall, Dalmeny Street, Leith.

Hon. Colonel.

Rosebery, Rt. Hon. the Earl of, K.G., K.T., VD (*King's Body Gd. for Scotland*), *t.a.* 13Feb.10

Lt.-Colonel.

Majors.

Captains.

Innes, L. W. 18Dec.16

Lieutenants.

✕McCrostie, H. C., *D.S.O.* 1June16

2nd Lieutenants.

Allan, J. 9July21

Graham-Yool, N. J. 9July21

Adjutant.

Quarter-Masters.

[Uniform—*Scarlet*, Facings—*Blue.*]

8th Battalion (Territorial).

"South Africa, 1901."

Drill Hall, Musselburgh.

Hon. Colonel.

p. *Polwarth*, Lord W. G., C.B.E., VD, *t.a.* 20Feb.14

Lt.-Colonel.

Majors.

Captains.

Lieutenants.

2nd Lieutenants.

Adjutant.

Quarter-Masters.

[Uniform—*Scarlet*, Facings—*Blue.*]

Cadet Units affiliated.

Prestonpans Cadet Corps

9th (Highlanders) Battalion. (Territorial.)

"South Africa, 1901-02."

69, East Claremont Street, Edinburgh.

Hon. Colonel.

✕*Hamilton*, Gen. Sir *I. S. M.*, G.C.B., G.C.M.G., D.S.O., ret. pay, *q.s.* [R.], *Col. Gordons* 21Aug.01

Lt.-Colonel.

✕Blair, P. J., *D.S.O. t.a.* 16Feb.20

Majors.

✕Lindsay, W. C. S., *M.C.* 16July20

Bennet Clark, T. W. 16July20

Captains.

Macdonald, N. 1June16

✕Urquhart, W. M. *M.C.* 1June16

✕Chapman, A. E. C., *M.C.* 1July17

✕Grainger-Stewart, T., *M.C.* 23July21

✕Penney, C.H.P.C., *M.C.* 23Aug.21

Lieutenants.

Graham, M. M. 1July17

Muirhead, A. R. 1July17

Hope, A. H. C. 1July17

Macrae, W. W. 1July17

2nd Lieutenants.

Edgar, R. J. 24Nov.20

Macdiarmid, E. 23Nov.20

Salvesen, I. R. S. 25Feb.21

Stevenson, A. J. 23July21

MacIntyre, D. 18Aug.21

James, A. H. 23Sept.21

Adjutant.

✕Buchanan, Capt. K. G., *M.C.*, R. Scots 6Apr.20

Quarter-Master.

Thomson, W., *lt.* 18July21

Cadet Unit affiliated.

1st (Highland) Cadet Bn. R. Scots.

[Uniform—*Scarlet*, Facings—*Blue.*]

10th (Cyclist) Battalion. (Territorial.)

"South Africa, 1901-02."

High Street, Linlithgow.

Hon. Colonel.

Rosebery, Rt. Hon. the Earl of, K.G., K.T., VD (*King's Body Gd. for Scotland*), *t.a.* 12Apr.74

[Uniform—*Scarlet* Facings—*Blue.*]

* Temporary.

Digitized by Google

THE QUEEN'S ROYAL REGIMENT
(WEST SURREY).
[2]
South Eastern Area.

The Cypher of Queen Catherine, within the Garter. In each of the four corners the Paschal Lamb with motto "*Pristinæ virtutis memor.*"
"*Vel exuviæ triumphant.*" A Naval Crown, superscribed "1st June, 1794."
The Sphinx, superscribed "Egypt"
"Tangier, 1662-80," "Namur, 1695," "Vimiera," "Corunna," "Salamanca." "Vittoria," "Pyrenees," "Nivelle." "Toulouse," "Peninsula," "Ghuznee, 1839." "Khelat," "Afghanistan, 1839," "South Africa, 1851-2-3," "Taku Forts." "Pekin, 1860." "Burma, 1885-87," "Tirah," "Relief of Ladysmith," "South Africa, 1899-1902."

Agents—Messrs. Cox & Co.

Regular and Militia Battalions.

Uniform—Scarlet. *Facings*—Blue.

1st Bn. and Bn. (2nd Foot) .. *Fermoy (for Aldershot).* .. *Lucknow (Depot Rawalpindi)*

3rd Bn. (2nd R. Surrey Mil.) .. *Guildford.*

Depôt .. .. .. *Guildford.*

Record Office .. .. *Hounslow.*

Territorial Army Battalions :—

4th Bn. .. *Old Barracks, Mitcham Road, Croydon.*
5th Bn. .. *Drill Hall, Guildford.*

Colonel .. .. Monro, Gen. *Sir* C. C., *Bt.*, *G.C.B.*, *G.C.S.I.*, *G.C.M.G.*, *p.s.c.*, *t.a.*, **RE** 13 Oct. 20

Officer Commanding Depôt.. Alleyne, Maj. W. H., The Queen's .. .. 1 Apr. 20

1st and 2nd Battalions. (Regular.)

Lt.-Colonels.

1 Whinfield, H. C. 15 May 20
3 June 19

s. Mathew-Lannowe, E. B., *C.M.G.*, *D.S.O.*, *p.s.c.* 2 Oct. 20
1 Aug. 19
1 Jan. 18

Majors.

1 Watson, C. F., *C.M.G.*, *D.S.O.*, *p.s.c.* 18 Sept. 15
bt. col. 3 June 19

i. Rainsford-Hannay, J., *D.S.O.* 18 Sept. 15
bt. col. 18 Sept. 15

d. 1 Alleyne, W. H 18 Sept. 15

e.a Bacon, C. R. K., *O.B.E.* 18 Sept. 15
bt. lt.-col. 27 Jan. 21

2 Fearon, P. J., *D.S.O.* 18 Sept. 15
bt. lt.-col. 3 June 19

Clarke, R. G., *C.M.G.*, *D.S.O.* 18 Sept. 15
bt. lt.-col. 1 Jan. 17
(*Chief Instr. Mach. Gun S. h.*)

2 Watson, S. T., *D.S.O.* 18 Sept. 15

s. Hunter, H. N. A., *D.S.O.*, *p.s.c.* 18 Sept. 15
bt. lt.-col. 3 June 19

1 Dyer, G. N., *D.S.O.* (*S.C.*) 18 Sept. 15

Majors—contd.

c.o. Fenaran, E. C. 3 Dec. 15
s. Lee, R. T., *C.M.G.*, *D.S.O.*, *p.s.c.* 4 Dec. 16
bt. lt.-col. 3 June 17

2 Roberts, A. N. S., *O.B.E.* 10 Oct. 18

Captains.

m. *Denton, F. W. H.* 18 Dec. 14

c.o. *Giffard, G. J.*, D.S.O. *p.s.c.*, *s.* 10 Feb. 15
bt. lt.-col 1 Jan. 19

1 *Boyd, J. D.*, D.S.O., *p.s.c.* 10 Feb. 15
bt. maj. 1 Jan. 17

c.o. *Beattie, A. E.*, C.B.E., M.C. 10 Feb. 15
bt. maj. 1 Jan. 18

1 Pain, M. W. H. 7 Apr. 15

s. *Bassett, R. A. M.*, M.C., *p.s.c.* 12 Apr. 15
bt. maj. 1 Jan. 18

(1) 2 Hull, H. C. E., *D.S.O.* (*s.o.*) 17 May 15
bt. maj. 3 June 18

2 Olliver, G. K., *M.C.* 2 Oct. 15

Captains—contd.

d. 1 Drew, E. D. 2 Oct. 15
2 *Rose, E. K.*, D.S.O., M.C., *Adjt.* 18 Oct. 15
2 Buchan, T. O. M., *M.C.* (*s.c.*) 24 Nov. 15
2 Philpot, R. H., *M.C.* 2 Mar. 16
1 Gabb, G. M. 17 Mar. 16

e.a. *Harrison, G. L.*, D.S.O. 1 July 16
2 Foster, R. C. G., *M.C.* 15 Aug. 16
1 Ewen, R. M. 1 Oct. 16
Boddam-Whetham, L. M. 27 Jan. 17

t. *Hayes, J. B.*, M.C. 5 May 17

m.g. *Bolton, H. W.*, D.S.O. 5 May 17

r.o. *Dew, W. J.*, M.B.E. 1 Aug. 17
2 Coates, J. B., *M.C.* 27 Aug. 17

t. *Pilleau, G. A.*, M.C. 2 Jan. 21

s.o. *Hodgson, A. S.* 13 Jan. 21
1 Sillem, R. O. 13 Jan. 21
2 *Symons, I. W. S.* 29 Jan. 21
Jacob, F. A. (*Empld. 1st Yemen Inf.*) 29 Jan. 21

m.g. *Thrupp, C. G. D.* 25 June 21
1 Bingham, E. S., *M.C.* 25 June 21
2 Harland, R. E. C. 15 July 21

Lieutenants.

s.s. *Brown, D. A.*, M.C. 5 May 17

s. Higham, F. D., *M.B.E.* 5 May 17

Lieutenants—contd.

1 Beeton, W. G. R. 18 May 17

1 Knox, C. T. 1 July 17

c.o. *Harvey, V. C.*, M.C., D.C.M. 1 July 17

1 *Bolton, E. F.*, *Adjt.* 1 July 17

c.o. *Coward, F. A.* 1 July 17

2 Badcock, F. T. 1 July 17

2 Carpenter, H. J. 1 July 17

2 Oxley-Boyle, R. F. C., *M.C.* 3 Aug. 17

2 Haggard, B. C. 4 Aug. 17

1 Veasey, H. G. 16 Aug. 17

1 Bottomley, G. D. G. 26 Sept. 17

1 Willis, N. A. 7 Oct. 17

2 Leighton, P. L. 7 Oct. 17

1 Cowan, J. R. G. 7 Oct. 17

d. 2 Oldridge, B. H. 18 Oct. 17

t.c. *Masterson, W.*, O.B.E. 3 Dec. 17

Shuldham-Legh, M. S. (*Empld. 1st Yemen Inf.*). 4 Dec. 17

1 *Howells, J. P.*, M.C. 21 Dec. 17

2 Wilson, E. C. 19 Jan.

2 Sillem, J. H. 19 Jan. 18

Digitized by Google

THE QUEEN'S ROYAL REGIMENT (WEST SURREY)—*contd.*

1st & 2nd Bns.—*contd.*

Lieutenants—contd.

2 Morgan, C. O. W. 19 Jan. 18
1 Upton, A. C. W. 19 Jan. 18
2 Hughes, I. T. P., *M.C.* 16 Feb. 18
m.g. Watson E. P. 16 Feb. 18
Girling, F. E. B., *M.C.* (*Spec. Appt.*) 27 Apr. 18
2 Prescott, C. C. 27 Apr. 18
1 Mawditt, F. P., *M.C.*, *D.C.M.* 8 July 18
1 Harris, J. 8 July 18
2 Pickering, R. E. 1 Nov. 18
1 *Bathgate, D. E.* 1 Nov. 18
d. 1 Evans, H. G. M. 1 Nov. 18
t.c. Hayward, S.D. 28 Nov. 18
o.s. Pope, F. T. 12 Mar. 19
1 Boyd, J. L. S. 12 Mar. 19
1 Phillips, J. B. P. 12 Mar. 19
1 Halliley, H. C. 12 Mar. 19
t.c. Newman, T., M.C., D.C.M. 20 Apr. 19
1 Ryan, J. 28 May 19
c.o. Wingrove, C. E. 28 May 19
1 Morris, T. L. 29 May 19
1 Piersséné, S. H. 24 Oct. 19
2 Block, A. P. 24 Oct. 19
1 Sullivan, A. J., *t.s.* 24 Oct. 19
1 Dickinson, D. C. G. 24 Oct. 19
Davis, F. J. (*Garr. Phys. Trng. Super.*) 24 Oct. 19
2 Combe, H. P. 24 Oct. 19
1 Denton, J. W. M. 24 Oct. 19
1 Bradley, V. J. 24 Oct. 19
1 Fairbrother, A. 30 Nov. 19
1 Ponsford, J. F. K. 21 Feb. 20
1 Oldham, G. C. 21 Feb. 20
1 *Wilson, E. J.* 21 Feb. 20
2 Cumberlege, E. C. W. 21 Feb. 20
1 Bradnock, C. N. 21 Feb. 20
Harrington, A. M. S. (*Spec. Appt.*) 20 Dec. 20
1 Palmer, G. V. 20 Dec. 20
1 Holme, R. H. 20 Dec. 20
1 Whitfield, J. Y. 20 Dec. 20
1 Wright, B. W. 20 Dec. 20
1 Greatorex, R. E. B. H. 20 Dec. 20
2 Burton, R. M. 20 Dec. 20
1 Behrens, E. L. 16 July 21
t.c. Pascoe, G. 16 July 21
c.s. Ogden, G. W. 16 July 21
1 Haggard, G. 16 July 21
1 Tuke, A. J. S. 16 July 21

2nd Lieutenants.

2 Harrild, R. A. 15 Dec. 19
2 Kent, L. C. 14 July 21
1 Elias-Morgan, G. M. 23 Dec. 21

Adjutants.

2 Ross, R. K., *D.S.O.*, *M.C.*, *capt.* 14 May 19
1 Bolton, E. F., *lt.* 7 July 20

Quarter-Masters.

n. *Belchem, O. K.* O.B.E., M.C. 25 Aug. 14
capt. 25 Aug. 17
2 Millett, C. J. M. *D.C.M.* 21 Dec. 14
capt. 21 Dec. 17
1 Routley, W., *Lt.* 22 Nov. 18

Militia.

Captains.

f.s. Cooper, C. 9 Oct. 15
⚔Rose-Troup, J. M. 9 Oct. 15
Hunt, F. R. W. 9 Oct. 15 (*Artillery Coll.*)

3rd Battalion (Militia).

(*See page xiii. as to honorary Army rank granted on account of Militia embodiment.*)

Hon. Colonel.

Northumberland, The Duke of, C.B.E., M.V.O., Bt. Lt.-Col. Ret. Pay (*Maj. Res. of Off.*) *t.a.* 1 Oct. 18

Lt.-Colonel.

⚔Bunbury, J. K. N. V., *late* Capt. Res. of Off. 6 Feb. 18

Majors.

p.s. Barton, E. De L. (*H*) 8 Oct. 14
⚔*Storey, F. B.*, Capt. ret. pay 9 Oct. 17
⚔*Phillips, W. A.*, O.B.E. 6 Feb. 18

Captains.

⚔White, G. A. 13 Apr. 15
(11) Hopkinson, J. A. L. 2 Sept. 18

Lieutenants.

Stange, F. O. T. 29 Feb. 19

2nd Lieutenants.

Adjutant.

Denton, F. W. H., Capt. The Queen's R. (*Capt. in Army 18 Dec. 14*) 21 Jan. 20

Quarter-Master.

⚔Belchem, O. K., *O.B.E.*, *M.C.*, *capt.*

4th Battalion (Territorial).

"South Africa, 1900-02."
Old Barracks, Mitcham Road, Croydon.

Hon. Colonel.

Lt.-Colonel.

p.s. Atkins, H. R., TD ● *t.a.* 16 Feb. 20

Majors.

Potter, R. W. (*H*) 1 June 16
Dibdin, L. G. TD (*H*) 1 June 16

Captains.

⚔*Hooker, W. S.* (*Q*) (*H*) 8 Mar. 14
⚔Keith, S. 26 Sept. 14
Helps, M. D. (*H*) 1 June 16
Evans, B. L. 1 June 16
bt. maj. 3 June 16
Brown, E. J. (*H*) 1 June 16
Bacon, S. F., *s.* 16 Aug. 18
⚔Quill, B. C., *M.C.* (*Capt. Res. of Off*) (*Adjt.*) 10 Jan. 21
25 Aug. 14
bt. maj. 1 Jan. 19
Hinton, F. A. S. 10 Feb. 21
3 Oct. 15
Bates, L. 8 July 21
⚔Duncan, P. C., *M.C.* 8 July 21
McCabe, H. P. 8 July 21

Lieutenants.

MacLennan, N. L. 1 July 17
⚔*Streeter, S.H.* (*Empld. Egyptian Govt.*) 1 July 17
Brandt, A. C. 1 July 17
Papworth, R. 1 July 17
Cummins, B. W. 5 Mar. 18
Webber, H. L. 4 Dec 20
Pontifex, D. L. 24 Oct. 21
1 July 17

2nd Lieutenants.

Hines, J. H. 1 Mar. 21
Ellis, G. 27 Aug. 21
Williams, R. B. 28 Sept. 21

Adjutant.

⚔Quill, Capt. B. C., *M.C.* (*Capt. Res. of Off.*) 21 Mar. 20
bt. maj. 1 Jan. 19

Quarter-Master.

⚔Birch, T. I., *D.C.M.*, *capt.* 26 Apr. 15

[*Uniform—Scarlet Facings—Blue.*]

Cadet Units affiliated.
West Croydon Cadets.
Caterham Cadet Corps.
3 C.B. The Queen's R.

5th Battalion (Territorial).

"South Africa, 1900-02."
Drill Hall, Guildford.

Hon. Colonel.

⚔*Perkins, W. J.*, C.M.G., O.B.E., M.C., VD (*Lt.-Col. & Hon. Col. ret. T.F.*) 10 Jan. 22

Lt.-Colonel

⚔Few, R. J., *D.S.O.*, TD (*Hon. Capt. in Army*) (*Q*) (*H*), *t.a.* 16 Feb. 20

Majors.

⚔Harris, H. H. M., *late* Capt. High L.I. (*Capt. Res. of Off.*) 1 June 16
⚔Bray, F. E., *M.C.*, TD, *t.a.* 1 June 16
⚔Jardine, *Sir* J. E. B., *Bt.* (*H*) 3 Nov. 21

Captains.

⚔*Yetts, L. M.*, M.C., 1 June 16
⚔*Perkins, W. J., jun.*, O.B.E., M.C. ● (*Q*) 1 June 16
⚔*Jardine, L. W.* 6 Dec. 16
Ardagh, F. D. 3 Apr. 17
⚔*Wigan, C. E.*, M.C., 26 June 17
⚔Stoop, A. D., *M.C.* 20 May 2
⚔Cave, W. S., *D.S.O.* (*H*) 16 July 21
1 June 16
⚔Bridge, G. E. W. 16 July 21
15 Nov. 17

Lieutenants.

Green, L. S. P. 1 July 17
⚔Neave, E. W. J., *M.C.* 27 July 20
Fenn, E. A. H. 27 July 20
Francis, W. J. 3 Feb. 21

2nd Lieutenants.

Devereux, E. J. P. 3 July 20
Cox, F. T. 13 Nov. 20
Jardine, D. R. 13 Nov. 20
Jardine, G. D. 13 Nov. 20
Wise, A. R. 13 Aug. 21

Adjutant

⚔Hayes, Capt. J. B., *M.C.*, The Queen's R. 1 Mar. 20

Quarter-Master.

⚔Reader, E. J. W *O.B.E.*, *capt.* 15 Sept. 14
[*Uniform—Green. Facings—Scarlet.*]

Cadet Units affiliated
2 C.B. The Queen's R.
The Farm School, C. B. Frimley & Camberley Cadet Corps.
Boxgrove School Cadet Corps.
The Farnham Cadet Corps (The Queen's).

Service Battalions.

Captains.

*⚔*Stacey, W. H.*, O.B.E. 12 May 18

Lieutenants.

o.d. *Stanford, F. E. G. 29 July 1
1 Dec. 1
*Draper, S. W. 1 Nov. 1

* Temporary.

Digitized by Google

THE BUFFS (EAST KENT REGIMENT).

[3]

South Eastern Area.

The Dragon. In each of the four corners the united Red and White Rose ensigned with the Imperial Crown.
"*Veteri Frondescit Honore.*"
"Blenheim," "Ramillies," "Oudenarde," "Malplaquet," "Dettingen," "Guadaloupe, 1759," "Douro," "Talavera," "Albuhera," "Vittoria," "Pyrenees," "Nivelle" "Nive," "Orthes," "Toulouse," "Peninsula," "Punniar," "Sevastopol," "Taku Forts," "South Africa, 1879," "Chitral," "Relief of Kimberley," "Paardeberg," "South Africa, 1900-02."

Agents—Messrs. Cox & Co.
Regimental Journal—"The Dragon," The Buffs Depot, Canterbury.

Regular and Militia Battalions.

Uniform Scarlet. *Facings*—Buff.

1st Bn. } 2nd " } (3rd Foot) .. .. .. { *Shorncliffe.* / *Iraq.* (*for Aden*)

3rd Bn. (East Kent Mila.) *Canterbury.*

Depot .. .. *Canterbury.*

Record Office .. *Hounslow.*

Territorial Army Battalions.

4th Bn. .. *Canterbury.* | 5th Bn. .. *Drill Hall, St. Peter's Lane, Canterbury.*

Allied Regiment of Canadian Militia.

The Queen's Own Rifles of Canada .. .. *Toronto, Ontario.*

Colonel-in-Chief .. .. *His Majesty*, Christian X., *King of* Denmark, *K.G., G.C.B., G.C.V.O.* .. 12May14
Colonel .. .. .. Paget, Gen., *Rt. Hon. Sir* A. H., *G.C.B., K.C.V.O.*, [E], ret. pay 6Nov.14

Officer Commanding Depôt .. Crookenden, Maj. J., *D.S.O.*, The Buffs 10Mar.19

1st and 2nd Battalions (Regular).

Lt.-Colonels.

1 McDonald, R., *C.B., C.M.G., C.B.E., D.S.O.* 27 Apr.19 3 June15
2 Trevor, W. H., *D.S.O.* [L] (*S.C.*) 27 Apr.19 3 June17

Majors.

1 Power, R. E., *D.S.O.* 4 Aug.14
bt. lt.-col. 3 June19
2 Bright, R. 7 Feb.15
bt. lt.-col 1 Jan.18
s. Findlay, H., *C.B.E.* 27 Apr.15 22 Aug.02
bt. lt.-col. 1 Jan.17
Tomlinson, F. W. (*Empld. War Cabinet.*) 18 Sept.15
1 Lucas, L. W., *D.S.O., M.C.* 18 Sept.15
bt. lt.-col. 1 Jan.19
2 Norman, E. C. 18 Sept.15
s. Seevor, M., *D.S.O.* (s.c.) 18 Sept.15
t. Smith, L. H. 18 Sept.15
d. 1 Crookenden, J., *D.S.O.* 8 Jan.16

Majors—contd.

2 Potter, H. B., *D.S.O.* 8 Jan.16
bt. lt.-col. 3 June19
d. 1 Gould, E. G. F. L. 8 Jan.16
(1) Lee, G., *D.S.O., M.C.* 11 Dec.16
Jackson, J. V. R. (*Instr. Musk. Sch.*) 18 Jan.17
2 Thewles, H. A., *D.S.O.* 15 Feb.17
bt. lt.-col. 3 June18

Captains.

s. *Hart, N. S.* 5 Aug.14
s. *Scarlett*, Hon. *P. G.*, M.C., *p.s.c.* 27 Apr.15
bt. maj. 3 June17
1 *Thomson, A. B.*, M.B.E. (*Adjt.*) 27 Apr.15
1 Allen, J. F. W., *M.C.* 29 May15
2 Hamilton, G. F., *M.C.* 29 May15
Morgan, H. de R., D.S.O. (*Empld. O.T.C. 13 Sept.* 19), *t.a.* 4 Aug.15
s o. *Stronge, H. C. T.*, D.S.O., M.C. [I] 16 Sept.15
s. *Pearsth, A. J.* 3 Oct.15
t. Wilkins, D. A., *M.B.E.* 1 Nov.15
1 Vertue, N. G., *M.C.* 15 Nov.15
d. 2 Morley, H. C. C. 22 Dec.15
2 *Howe, G. R. (Adjt.)* 30 Dec.15
1 Thomas, D. V., *O.B.E.* 30 Dec.15

Captains—contd.

1 *Causton, L. P.*, M.C. 10 Mar.16
2 Jackson, H. W. 24 Aug.16
m. *Stratfell, E. F. D.* 28 Sept.16
s. *Whittaker, F.*, M.C. 28 Sept.16
1 Pinhey, R. A. 28 Sept.16
s.o. *Allen, E. H.* 13 Sept.16
s.o *Allen, H. E.* 27 Dec.16
2 Rice, N. D. 1 Jan.17
2 Haymen E. W. P. 1 Jan.17
t.o. *Kenchington, A. G.*, M.C. [I] 11 Jan.17
bt.-maj. 3 June19
s.s. *Corrall, W. R.*, M.C. 26 May18
bt.-maj. 3 June19
2 Backhouse, E. E. 3 Dec.21

Lieutenants.

s. *Watson, R. M.* (s.c.) 15 Nov.15
1 Essell, L. M. S. 15 Dec.15
1 Tuke, R. J. 20 Feb.16
1 Davies, B. E., *M.C* 17 May16
1 Webster, R. W. M. 17 May16
2 Sandilands, R. E., *M.C.* 17 May16
s. *Turner. T. H. L.* 17 May16
1 Pritchard, J. M., *O.B.E.* 24 Aug.16
2 Stainforth, A. G. C., *M.C.* 24 Aug.16
1 Wilson, C. E., *M.B.E.* 16 Sept.16
1 Keble, T. H. 16 Sept.16
1 *Wood, C. J.*, M.C. 1 Jan.17

Lieutenants—contd.

1 Griffith, W. B. 1 Jan.17
1 Wale, N. G. 1 Jan.17
1 Marshall, F. A. J. E., *D.S.O., M.B.E., M.C.* 1 Jan.17
1 Reid, T. B., *M.C.* 1 July17
d. 1 Willows, J. R. 1 July17
2 Knight, C. R. B. 1 July17
s. *Hall, E. F.*, M.C. 1 July17
p.d *Stanham, R. G.* 4 Aug.17
Wooldridge, E. A. (*Spec. Appt.*) 7 Oct.17
2 Lloyd, C. 7 Oct.17
Turner. A. F. St. A. (*Small Arms School*) 19 Jan.18
1 Robertson, H. P. P. 19 Jan.18
c.o. Fox, P. R. H., *M.C.* 20 Jan.18
1 Stemp, G. C. 27 Apr.18
1 Brown, G. C. M., *M.C.* 19 May18
m.g. *Forwood, H.*, O.B.E. 5 June18
d. 2 Chester, J. 21 Sept.18
1 Gem, R. H. 1 Nov.18
t.o. *Busaden, C. P.* 11 Dec.18
2 Rowe, W. H. 12 Mar.19
1 Price, H. A. 9 Apr.19
t.v. *Dobson, J. H.* 14 May19

Digitized by Google

THE BUFFS (EAST KENT REGIMENT)—*contd.*

1st & 2nd Bns.—*contd.*

Lieutenants—contd.

o.c. Hendin, D. W., M.C. 26May19
2Lister, D. S., *M.C.* 21June19
1Symonds, H.F.G.d'A. 21June19
2Mitchell, G. H. 21June19
2Brooke, C. H. M. 21June19
2Hoare, N. E. 24Oct.19
1Rose, A. J. D. 24Oct.19
2Fearnside-Speed, A. A. J. N. 24Oct.19
w.t. Sankey, G. E. 24Oct.19
2Hamill-Stewart, D. H. 24Oct.19
1Milton, H. 25Dec.19
2Penlington, T. N. 21Feb.20
2Cartwright, J. 21Feb.20
2Stainforth, G. H. 21Feb.20
2King, J. E. 21Feb.20
1Symons, L. S. 21Feb.20
2Knocker, H. S. 20Dec.20
1Oliver, G. L. B. 20Dec.20
1Coates, D. C. 16July21
1Moss, T. A. 16July21
1Spear, T. H. 16July21
2Crozier, J. C. T. 16July21
1Cass, W. G. 17Dec.21

2nd Lieutenants.

1Thorne-Thorne, R. J. P. 28Dec.20
1Crozier, F. G. 14July21
1Robson, C. G. W. 23Dec.21

Adjutants.

2Howe, G. R., *capt.* 2Aug.19
1Thomson, A. B., *M.B.E., capt.* 23Aug.19

Quarter-Masters.

w. Foster, F. W. 21June13
maj. 3June19
1Cook, T. 4Oct.13
capt. 1July17
2Corney, A., *M.B.E.* 20Dec.15
capt. 30Dec.18

Militia.

Captains.

Batkes, H. E. (*Empld. Oxf. University O.T.C.*) 27Jan.16

3rd Battalion (Militia).

(*See page* xlii. *as to honorary Army rank granted on account of Militia embodiment.*)

Hon. Colonel.

⚔*Brinckman*, Sir T. F., Bt., C.B. (*Hon. Col. rel. Mila.*) (*Hon. Lt.-Col. in Army*) 28June08 15July07

Major.

⚔Ward, H. E., *O.B.E.* (*H*) *p.s.* (*Hon. 2nd Lt. in Army*) 23May15

Captains.

s. Baker, E. H. W. (*Asst. Comr. of Police, Gold Coast, 29 July 14*) 2Feb.15
Silverwood-Cope, A. L., M.B.E. 27Jan.16
Jackson, A. E. 27Jan.16

Lieutenants.

t.a Woodward, W. J. 1July17
o.d. Penny, A. C. 1Feb.19

2nd Lieutenants.

Adjutant.

Strettell, E. F. D., Capt. The Buffs (*Capt. in Army 2 Sept.* 16) 14Oct.19

Quarter-Master.

Foster, F. W., *Maj.*

4th Battalion (Territorial).

"South Africa, 1900-02."

Drill Hall, St. Peter's Lane, Canterbury.

Hon. Colonel.

⚔*Harris*, The Lord, G.C.S.I., G.C.I.E., C.B., TD, Col., *t.a.* 16Mar.89

Lt.-Colonels.

Dunstan, F. M., TD (*In Command*), *t.a.* 16Feb.20

Majors

Hegge, T. B., TD, (*Empld. under Civil Admin. Mesopotamia* 17 *May* 20) 1June16
Griggs, A. C. 7Sept.19
Allen, J. H. S. 12Aug.21

Captains.

⚔Grant, L. B., *s.* 6May16
bt. maj. 3June19

Captains—contd.

Howell, C. J. (*H*) 1June16
James, H. G. 11Dec.20
Smith, H. L. 4Jan.21
Brisley, F. A. (*Res of Off.*) 15June21
⚔GC Dean, D. J. 27July21

Lieutenants.

Williams, E. S. 1July17
⚔Stevens, G. E. W., *M.C.* 19June18
Sherwood, J. 1May19
⚔Bacon, G. D., *M.C.* 20Oct.20
Lineker, L. L. 20Oct.20

2nd Lieutenants.

Moss, J. 16Oct.20
Smith, A. E. 3Nov.20
Poile, R. S. 21July21

Adjutant.

⚔Smith, Maj. L. H., The Buffs 4June20

Quarter-Master.

Keeler, F. H., *capt.* 25Jan.13

[Uniform—*Scarlet.* Facings—*Buff.*]

Cadet Units Affiliated.
Depôt, Royal Marine Cadet Corps.
1st Volunteer Bn. The Buffs Cadet Corps

5th (The Weald of Kent) Battalion (Territorial.)

"South Africa, 1900-02."

Drill Hall, Ashford.

Hon. Colonel.

Hussey, E. W., VD (*Hon. Col., ret. Vols.*) (*T*) 21Oct.11

Lt.-Colonel.

⚔Body, J., *D.S.O., O.B.E.*, TD *t.a.* 16Feb.20

Majors.

⚔*Marchant, F. O.*, M.C. 14May20
⚔Burns, E.B. (*H*) 15May20

Captains.

Cheesman, T. B. 29July20

Lieutenants.

Coote, D. V. 1July17
Boning, A. K. 1July17
Winch, C. A. 20Feb.19
Boulding, E. 1Mar.19
Firmin, L. A. L., f.c. 27Aug.19
Alexander, H. 2Mar.21

2nd Lieutenants.

Reeves, G. F. 29Oct.20

Adjutant.

Quarter-Master.

[Uniform—*Scarlet.* Facings—*Buff.*]

Cadet Unit Affiliated.
Southlands Grammar School Cadet Corps.

10th (R.E. Kent and W. Kent Yeo.) Battalion (Territorial).

Drill Hall, St. Peter's Lane, Canterbury.

Quarter-Master.

Kingsford, A., *lt.* 7Jan.18

Digitized by Google

THE KING'S OWN ROYAL REGIMENT (LANCASTER).

[4]

East Lancashire Area

The Royal Cypher within the Garter. In each of the four corners the Lion of England. "Namur, 1695." "Gibraltar, 1704-5." "Guadaloupe, 1759." "St. Lucia, 1778." "Corunna," "Badajos." "Salamanca." "Vittoria." "St. Sebastian." "Nive." "Peninsula." "Bladensburg." "Waterloo." "Alma." "Inkerman." "Sevastopol." "Abyssinia." "South Africa, 1879." "Relief of Ladysmith." "South Africa, 1899-1902."

Agents—Messrs. Cox & Co.

Regimental Journal:—The Lion & The Rose, Drill Hall, Dallas Road, Lancaster.

Regular and Militia Battalions.

Uniform—Scarlet. *Facings*—Blue

1st Bn 2nd " } (4th Foot) { .. *Dublin.* .. *Maymyo and Mandalay.* (*for Rangoon*) | 3rd Bn. (1st R. Lancashire Mil.).. *Lancaster.*

Depôt .. .. *Lancaster.* | Record Office .. .. .. *Preston.*

Territorial Army Battalions, .. 4th Bn. { *Drill Hall, Ulverston.* | 5th Bn... *Phœnix St., Lancaster.*

Colonel-in-Chief .. .. .. THE KING.

Colonel .. .. .. Hunter, Gen. *Sir* A., *G.C.B., G.C.V.O., D.S.O.*, ret. pay (*Res. of Off.*) 26Mar.13

Officer Commanding Depôt .. Grover, Maj. C. W., King's Own R. 28Apr.21

1st and 2nd Battalions (Regular).

Lt.-Colonels.

2 Borrett, O. C., *C.M.G., D.S.O., A.D.C.* 13Oct.19
bt. col. 3June19
1 Headlam, H. R., *C.M.G., D.S.O., p.s.c.* 3May20
bt. col. 1Jan.19

Majors.

2 Nixon, J. A., *D.S.O.* 18Sept.15
bt. lt.-col. 3June19
s. Browne, A. D. M., *D.S.O.* 18Sept.15
bt. lt.-col. 1Jan.18
d. 1 Grover, C. W. 18Sept.15
Joiner, A. G. 18Sept.15
s. Foster, A. H. B., *D.S.O.* 18Sept.15
t. Luckock, R. M., *C.M.G., D.S.O., p.s.c., s.* 18Sept.15
bt. lt.-col. 1Jan.17
s. Kaulbach, H. A., *O.B.E.* 18Sept.15
bt. lt.-col. 1Jan.18
Gribbon, W. H., *C.M.G., C.B.E., p.s.c.* [i] *sp. emp.* 18Sept.15
bt. col. 1Jan.21
1 Bois, J., *D.S.O., M.C.* 8Jan.16
bt. lt.-col. 3June17
1 Cowper, L. I., *O.B.E.* 8Jan.16
t. Young, J. M., *D.S.O.* 8Jan.16
2 Money, R., *O.B.E.* 8Jan.16
2 Hodgson, C. L. 4May16
2 Somerville, W. A. T. B., *D.S.O.* 8May16
bt. lt.-col. 3June19

Majors—contd.

Marshall, C. O., *D.S.O.* (*Empld. under Civil Admstn. Mesopotamia*) 8May16
c.o. FitzGerald, T. O., *M.C.* 8May16
bt. lt.-col. 1Jan.17
Ray, R. A., *D.S.O.* (*Comdt. Army Sch. Phys. Trng.*) 4Sept.16
(1) Pott, A. J., *D.C.M.* 4Sept.16
s. Keith, G. T. E., *D.S.O., O.B.E.* 28Jan.18

Captains.

Phelips, R. M. 22Oct.14
s. *Robinson, D. C.*, M.C. (*s.c.*) 30Jan.15
bt. maj. 3June19
t. *Birley, B. L.*, D.S.O. 23Feb.15
bt. maj 3June18
Finch, H. S., M.C. 2Mar.15
t. *Carter, C. R.*, D.S.O. 2Mar.15
m. *Morrell, J. F. B.*, M.V.O., D.S.O. 11May15
bt. maj. 3June17
s.s. *Jebb, H. C. E.* 11May15
Hibbert, L. R. 6June15
s.s. *Shalley, J. P.* 6June15
2 Packard, J. E. E., *M.C.* 15Aug.15
d. 2 Peake, M. C., *M.C.* 15Aug.15
s *Irvine, C. G. S.* 10Oct.15
d. 1 Ord-Statter, W. E. G. 26Oct.15
2 de Cordova, V. L., *M.C.* 23Nov.15
2 *Matthews, R. C.*, M.C. [i] (*s.c*) (*Adjt.*) 23Nov.15
s. *Burke, E. B.* 11Jan.16
Seddon, A. D. (*Spec. Appt.*) 16Feb.16
1 Dickinson, E. N. 8b. J. 1July16
2 Thompson, R. D. W. 1Oct.16
2 Bevan, J. A. 13July17
1 Hardy, J. H., *M.C.* 13July17
1 Beaumont, G. R. B. 13July17

Captains—contd.

s. *Brammall, L. H.*, O.B.E. 13July17
t. *Edwards, W. O.* 25Oct.18
t.o. *McGown, A.* 28Nov.20
1 Gawne, D. H. 28Nov.20
1 O'Brien, C. B. 8Feb.21
Bosanquet, A. R., *M.C.* (*Spec. Empld.*) 1Mar.21
1 Stevens, C. E. B. 5Mar.21
2 Whitworth, C. S. 6Mar.21

Lieutenants.

1 Briggs, W. N. 14Sept16
2 Welch, R. H., *D.S.O.* 14Sept.16
1 Barraclough, J. A., *M.C.* 14Sept.16
1 Murrane, H. D., *M.C.* 14Sept.16
1 Dunston, A. E. A. 14Sept.16
c.o. Baker, C. F. T. 14Sept.16
2 White, R. P. F., *M.C.* 21Sept.16
3 Green, W. H., *M.C.* 18Dec.16
t.o. *Briggs, R.* 1July17
1 *Somerville, R. T.*, M.C., *Adjt.* 1July17
w. *Bowen, C. L. J.* 4July17
2 Meyler, E. D. 29July17
2 Wyncoll, A. W. 21Aug.17
2 Radcliffe, R. A. C. 7Oct.17
2 Crow, S. H. 7Oct.17
2 Hargreaves, A. N. 15Nov.17
s.o. Kennedy, F. 21Dec.17
(1) Hall, L. A. (*War Office*) 27Dec.17
1 Carter, A. H., *M.C.* 20June18
2 Skerrett, W., *M.C.* 16July18

Lieutenants—contd.

c.o. *Ribchester, G.* 17Aug.18
2 Gilbert, H. S. 22Oct.18
1 *Woodrow, A. F.*, M.M. 16Nov.18
c.o. *Carr, R.* MaC., D.C.M. 1Nov.18
1 Taylor, E. J. 27Dec.18
s. *Eadie, W.* 27Apr.19
2 Goldie, R. M. J. 21June19
2 Mann, J. 7July19
1 Gay, J. 27Aug19
1 Greenfield, A. V. 27Aug.19
1 Pope, G. F. 24Oct. 19
1 Harper, C. W. 20Dec.19
2 Pobgee, H. A., *M.C.* 25Dec.19
1 Witty, H. 3Feb.20
d. 2 Lugard, J. W. 21Feb.20
1 Scott, H. S. 21Feb.20
2 Card, A. T. T. 21Feb.20
d. 1 Cuthbert, E. 25Mar20
c.o. Lloyd, W. J., *D.S.O., M.C.* 28Jan.21

2nd Lieutenants.

1 Aslett, A. R. 24Dec.20
1 Head, J. A. 24Dec.20
1 Perry, W. F. N. 14July21
1 Brennan, J. W. 14July21
(1) 2 Bazalgette, V. S. 23Dec.21
1 Gibson, C. 23Dec.21
1 Johnson, J. O. 23Dec.21

Adjutant.

2 Matthews, R. C., *M.C., capt.* 13Sept.19
1 Somerville, R. T., *M.C., lt.* 5Feb.21

Digitized by Google

THE KING'S OWN ROYAL REGIMENT (LANCASTER)—*contd.*

1st & 2nd Bns.—*contd.*

Quarter Masters.

1Morrell, A. W., *M.C.* 25Aug 14
capt. 25Aug.17
m. Creedon, T. G. 4Sept.14
capt. 1July17
2Connell, M. 4Oct.14
capt. 1July17

3rd Battalion (Militia).

(*See page xlii. as to honorary Army rank granted on account of Militia embodiment.*)

Hon. Colonel.

⚔*North, B. N.*, C.B., M.V.O. (*Hon. Brig. Gen. in Army*)(*Hon. Col. late Mila.*) 19July08

Lt.-Colonel.

⚔Lloyd, J. H., *D.S.O.*, Capt., Res. of Off. (*Hon. Maj. ret. Spec. Res.*)(*Spec. Empld.*) 7Aug.17
1Jan.18

Majors.

⚔Hibbert, W. C. T., 2Feb.18
⚔*Wright, H. S.*, *late* Lt. R Lanc. R. (*Asst. Dist. Commr., Colony of Kenya.*
{ 15 July 14
{ 26 July 11) 11May17
p.s. ⚔*Nixson, H. L.* (*H*) 7Aug.18

Captains.

Aston, K. 2Feb.18
Barnes, F. G. L. 2Feb.18

Lieutenants.

2nd Lieutenants.

Adjutant.

Morrell, J. F. B., *M.V.O.*, *D.S.O.*, *Capt.* (*Bt. Maj.*), King's Own R. (*Bt. Maj. in Army 3 June 17*) 5Feb.21

Quarter-Master.

Creedon, T. G., *capt.* —

4th Battalion (Territorial).

"South Africa, 1900-02."
Drill Hall, Ulverston.

Hon. Colonel.

⚔*Cavendish*, Rt. Hon. the Lord *K.F.*, C.B., C.M.G., Lt.-Col. ret. T.F., *t.a.* 4Mar.11

Lt.-Colonel.

p. Thompson, R., TD (*t*) (*H*) (*In Command*) *t.a.* 12May20

Majors.

Barratt, W. D. 12July21
Kennedy, W. H. B. B. 12July21

Captains.

⚔Taylor, G. F., *M.B.E.*, *Adjt.* 1June16
Clarke, J. A. T. 30Jan.17
Haynes, H. T. 8June20
Horne, R. H. 23June20
⚔Evans, J. H., *M.C.* 20Oct.20

Lieutenants.

⚔Dixon, T., *M.C.* 1July17
⚔Pritchard, T. H. C. W., *M.C.* 27Dec.18
Lowden, C. G. 1Jan.21

2nd Lieutenants.

Walker, B. E. B. 1Nov.20
Alexander, C. J. 1Nov.20
Hodgson, G. W. 1Nov.20

Adjutant.

Taylor, G. F., *M.B.E.*, Capt. 13Mar.20

Quarter-Master.

⚔Powell, P. W., *M.C.*, *capt.* 20Apr.18

[Uniform—*Scarlet* Facings—*Blue.*]

Cadet Unit Affiliated.
Barrow Secondary School Cadet Corps.

5th Battalion (Territorial).

"South Africa, 1900-02."
Phœnix Street, Lancaster

Hon. Colonel.

⚔*Hunter, Gen. Sir A.*, G.C.B., G.C.V.O., D.S.O., *ret. pay*, Col. King's Own R. [R] (*Res. of Off.*) 27Feb.01

Lt.-Colonel.

⚔Sharpe, G. W., *O.B.E.*, *t.a.* 16Feb.20

Majors.

⚔Milnes, G. C., *M.C.* 16July20
Atkinson, E., TD 16July20

Captains.

Seward, A. S. 1June16
⚔Bell, H., *M.C.* 1June16
Saer, C. 7June16
Simpson, E. R. 16July20
Holmes, A. W. W. 7Jan.21
Nickson, P. 4Oct.21

Lieutenants.

Warbrick, H. J. 23May18
⚔Metcalfe, W. H., *M.C.* 18Sept.18
Woodhouse, C. H. 24Mar.21

2nd Lieutenants.

Hardy, J. E. 6Oct.20
Taylor, F. B. 2Feb.21
Oglethorpe, G. 15Sept.21

Adjutant.

⚔Young, Maj. J. M., *D.S.O.*, King's Own R. 12Mar.20

Quarter-Master.

⚔Burton, N., *M.C.*, *capt.* 14May18

[Uniform—*Scarlet* Facings—*Blue.*]

Cadet Units Affiliated.
Baine's Grammar School Cadet Corps.

Service Battalions.

Captain.

s. *⚔Smith, F. P., *O.B.E.* 9July15

Lieutenants.

*Hall, A. E. 1Nov.19

* Temporary

Digitized by Google

THE NORTHUMBERLAND FUSILIERS.

[5]

Northumbrian Area

St. George and the Dragon. In each of the four corners the united Red and White Rose slipped ensigned with the Royal Crest.

"*Quo fata vocant.*"

"Wilhelmstahl," "St. Lucia, 1778," "Rolica," "Vimiera," "Corunna," "Busaco," "Ciudad Rodrigo," "Badajos," "Salamanca," "Vittoria," "Nivelle," "Orthes," "Toulouse," "Peninsula," "Lucknow," "Afghanistan, 1878-80," "Khartoum," "Modder River," "South Africa, 1899-1902."

Agents—Messrs. Cox & Co.

Regimental Journal:—St. George's Gazette, The Old Mill House, Preston Crowmarsh, Nr. Wallingford

Regular and Militia Battalions.

Uniform—Scarlet. *Facings*—Gosling Green,

1st Bn. } (6th Foot) { .. *Bordon (for Rhine)*
2nd .. } { .. *Dinapore*
Depôt .. .. .. *Newcastle-on-Tyne*

3rd Bn. (Northumberland Mil.) *Newcastle-on-Tyne.*
Record Office .. .. *York,*

Territorial Army Battalions.

4th Bn. .. .. *Drill Hall, Hexham.*
5th Bn. .. .. .. *Drill Hall, Walker-on-Tyne.*
6th Bn. .. *St. George's Drill Hall, St. Mary's Place, Newcastle-on-Tyne.*
7th Bn. .. .. *Drill Hall, Penkie Street, Alnwick.*

Colonel .. .. Wilkinson, Maj.-Gen. *Sir P. S., K.C.M.G., C.B.,* s. 29Jan.15

Officer Commanding Depôt Cruddas, Maj. E., *D.S.O.*, North'd Fus. 24Sept.19

1st and 2nd Battalions. (Regular.)

Lt.-Colonels.

2Sandilands, H. R., *C.M.G., D.S.O.* (*S.C.*) 8Nov.21
1Jan.19
1Jones, A.C.L.H. 22Nov.21
1Jan.18

Majors.

s. Kershaw, S. H., *D.S.O., p.s.c.* 18Sept.15
bt. lt.-col. 1Jan.19
1Cruddas, E., *D.S.O.* 18Sept.15
s. Herbert, W. N., *C.M.G., D.S.O., p.s.c.* 18Sept.15
bt. lt.-col. 1Jan.18
1Forster, E. L. D. 8Jan.16
2Foster, O. B., *M.C.* (*S.C.*) 8Jan.16
s. Athill, F. R. I., *C.M.G.*, 4May16
t. Booth, R. M. St. J., *D.S.O.* 8May16
2Ovans, H. L., *O.B.E.* 8May16
2Stephen, H. C. 8May16

Captains.

o.c., *Milne-Home, A. C.*, M.C. 21Sept.14
(1)2*Platt, W.*, D.S.O. *p.s.c.* 1Nov.14
bt. maj. 1Jan.17
1Cogan, C. T. S. 17Dec.14
1Sidney, P. 2Jan.15
Garnier, A. P. M.B.E., M.C. [*i*] *s.c.s.* 8Jan.15
2Chenevix-Trench, J. F., *D.S.O.* (*S.C.*) 8Jan.15
bt. maj. 8June17
d. 2Baxter, E. H. 26Feb.15
1Bushbrooke, W. P. H., *D.S.O.* 26Mar.15
1Sutherland, H. O. 10May15
2Heyder, H. M., *M.C.* (*s.c.*) 13May15
bt. maj. 8June19
1Williams, K. G., *O.B.E.* 21Aug.15
bt. maj. 8June19
2*Swaine, E. S.*, M.C., *Adjt.* 21Aug.15
bt. maj. 8June19
d 1Powell, H. I. 20Nov.15
2Owen, T. H. 1July16
t. Chipper, C., M.C. 1July16
1Buckley, E. G. M. 26Aug.17
24July16
1*Dorman-Smith, R. E.*, M.C., *Adjt.* 26Aug.16

Captains—contd.

t. Walsh, J., D.S.O. 25Oct.18
bt. maj. 1Jan.19
1Fenwick, G. E., *M.C.* 27July20
t.c. Gatehouse, A. H., M.C. 3Aug.20
2Arnold, W. W. 3Aug.20
2Hogshaw, J. H., *M.C.* 3Aug.20
2Steel, C. H., *M.C.* 17Aug.20
t.c. Scrutton, J. A., M. C. 1Jan.21
w.a. Hamilton, C.E. 23Nov 21

Lieutenants.

1Arkwright, C. G., *M.C.* 24July16
1Plummer, A. E. B., *M.C.* 31July16
Grew, B. (Empld. under Govt. of Palestine) 31July16
2Redwood, T. C. L. 26Aug.16
m. Gatehouse, G. J. W. 15Jan.17
s. Pemberton, E. G. [L] 1July17
2Davis, W. 1July17
1Lindsay, D. S., *M.C.* 1July17
1Attwater, H. F. 1July17
1Dunn G. E. 1July17
s. Griffiths, W. H., M.C. 1July17
1English, C. B. L. 1July17
w.a. Fease, E. G., M.C. 1July17
2Cooper, C. H., *M.C.* 1July17
t. Edgeworth-Johnstone, R. (Instr. Phys. Trng.) 1July17
15Teele, H. G., *M.C.* 1July17
1Scanlan, T. M., *M.C.* 1July17
c.o. Newstead, B. R., D.S.O., M.C. 7Oct.17
c.o. Spaxman, O. T. 13Oct.17
2Waight, D. E. F., *M.C.* 4Nov.17

Lieutenants—contd.

c.o. Bustard, F. H. 10Nov.17
s.c Sampson, W. H., *M.C.* 21Jan.18
1Trenam, R., *M.B.E., M.C.* 22Jan.18
1Dent, W. H. N. 16Feb.18
d. 2Thomas, L., C. *M.C.* 28Feb18
2McClean, T. H. 10Mar.18
w.a. Alexander, R., M.M. 11Mar.18
1Byrne, J. O., *M.C.* 28Mar.18
d. 1Seth-Smith, K. A. 19Apr.18
1Prickett, F.C., *O.B.E., M.C.* 20Apr 18
3Grimley, E. H. D. 27Apr.18
t.c. Smith, C. T. 27Apr 18
1Wardle, A. 14July18
2Bennett, T., *M.C.* 21Aug.18
c.o. Girdlestone, C. 27Dec.18
m.g. Fryer, R. W. H., *M.C.* 24Oct.19
2Ingledew, H. A. 24Oct.19
2Brown, F. 21Feb.20
2Brough, H. 9Apr.20
2Thurston, P. R. H. 30Oct.20
2Humphreys, G. C. 20Dec.20
2Pringle, B. T. G. 20Dec.20
2Hopper, H. N. 20Dec.20
2Styran, H. G. B. 16July21
1Crawhall, W. N. C. 17Dec.21
1Harcourt-Vernon, J. W. C. 17Dec.21
t.c. Egdell, R. H., M.C. 9Feb.22

2nd Lieutenants.

2Earle, P. H. 16July20
1Kilgour, I. J. 24Dec.20
1Watson, R. F. 24Dec.20
1Butterfield, F. H. 20Dec.20
1Carr-Ellison, C. F. C. 24Dec.20
1Beckwith, C. E. 14July21

Adjutants.

2Swaine, E. S., *M.C. capt.* (*bt. maj.*) 8Sept.19
1Dorman-Smith, R. E., *M.C., capt.* 12June21

Digitized by Google

THE NORTHUMBERLAND FUSILIERS—*contd.*

1st & 2nd Bns.—*contd.*

Quarter-Masters.

2Maynard, J. H., *lt.* 11Apr.19

1Myers, W., *M.C.*, *D.C.M.* 26Nov.19
lt. 1Nov.18

m. Wombwell, F., M.B.E. *lt.* 4Feb22
31Mar.16

3rd Battalion. (Militia).

(*See page xlii, as to honorary Army rank granted on account of Militia embodiment.*)

Hon. Colonel.

Lt.-Colonel.

Major.

⚔Holderness, G. C., Lt. ret. pay (*Remt. Serv.*) 15Nov.16

Captains.

d. ⚔*Hobbs, B.G.C.* 26Feb.15

⚔Hodgson, C. L. C. 6Feb.15

Lieutenants.

2nd Lieutenants.

Adjutant.

⚔Gatehouse, G. J. W., Lt. North'd Fus. (*Lt. in Army* 15 *Jan.* 17) 19Nov.21

Quarter-Master.

Wombwell *F. lt.* —

4th Battalion (Territorial).

"South Africa, 1900-02."

Drill Hall, Hexham.

Hon. Colonel.

Joicey, E. (*Hon. Capt. in Army* (*Maj. ret. Mda.*) (*Lt. Col. ret. T.F.*), *t.a.* 19July13

Lt.-Colonel.

⚔Robb, J. R., *t.a.* 27May18

Majors.

⚔Gibson, C. O. P., *M.C.* 18May20

Captains.

Allen, R. 30July17
⚔Good, N. B. N., *M.C.* 30July17
Bradley, G. L. 21Sept.17
⚔Hare, A. B., *M.C.* 22Sept.17
⚔Stephenson, C., *M.C.* 23July20
⚔Bates, E. G. *M.C.* 31July20

Lieutenants.

Charlewood, G. E. 1July17
Cothay, H. W. 1July17
Pick, S. 13July17
Wood, R. 1July17
Nicholson, W. H. 15Jan.18

Lieutenants—contd.

Clarke, F. B. 1Mar.19
Pickering, A. A. 26Mar.19
⚔Peacock, B., *M.C.* 7Sept.21

2nd Lieutenants.

Adjutant.

⚔Chipper, Capt. C., *M.C.*, North'd Fus. 30Mar.20

Quarter-Masters.

⚔Watson, W., *M.C.* *Capt.* (*Capt. Res. of Off.*) 8May20

—

[Uniform—*Scarlet.* Facings—*Gosling Green.*]

5th Battalion (Territorial).

"South Africa, 1900-02."

Drill Hall, Walker-on-Tyne.

Lt.-Colonel.

⚔Irwin, A., *D.S.O.*, *t.a.* 1Jan.18

Majors.

⚔Luhrs, H., *O.M.G.*, TD 15Aug.15
⚔Phillips, P. P. 1June16
⚔Tweedy, I. M. 8Jan.18

Captains.

⚔Syms, F. N., *s.* 26Mar.16
Dodds, H. G 1June16
⚔Moffett, S., *M.C.* 1June16
⚔Leete, W. H. 18July18

Lieutenants.

Morrison, S. 1June16
⚔McCree, G. 21Oct.16
Heslop, N. 21Oct.16
⚔Alder, C. V. 1July17

Lieutenants—contd.

Basan, W. J. s. 1July17
Forster, R. A. 1July17
Carlile, T. A. 10July17
Johnson, T. A. 11Jan.18
⚔Young, O., *M.C* 26Mar.18
Summersby, R. A. 28Feb.20
Smith, J. 18May20
30Sept.16
Herdman, T. A. 17June20
26Mar.18
⚔Garrard, J. G., *M.C.* 17June20
1July17

2nd Lieutenants.

Phillips, F. H. 1June21
Stanley, G. M. I. 13Jan.22
Worters, N. K. 13Jan.22

Adjutant.

Butler, Capt. J. D., *M.B.E.*, R. Muns. Fus. 17Mar.20

Quarter-Master.

⚔Thompson, E. W., *capt.* 1May20
14Feb.15

[Uniform—*Scarlet.* Facings—*Gosling Green.*]

Cadet Unit Affiliated. Armstrong-Whitworth Walker Cadet Co., North'd Fus.

6th Battalion. (Territorial).

"South Africa, 1900-02.

St. George's Drill Hall, St. Mary's Place, Newcastle-on-Tyne.

Hon. Colonel.

⚔*Northumberland*, The Duke of, C.B.E., M.V.O., Bt. Lt.-Col. ret. pay Maj. Res. of Off., *t.a.* 30Aug.17

Lt.-Colonel.

p.s. ⚔Temperley, E., *D.S.O.*, TD, *t.a.* 16Feb.20

Majors.

Rogers, A. D. S. 1June16
⚔Wilkinson, G. E., *M.C.* 18May20

Captains.

Richardson, M. G. F. 21Feb.16
⚔Bell, G. F. 1June16
⚔Dawson, F., *M.C.* 30Dec.16
⚔Anderson, W., *D.S.O.*, *M.C.* 18May20
⚔Clayton, F. C., *M.C.* 18May20
Parmeter, T. P. 26Nov.20

Lieutenants.

⚔Cooke, C., 1June16
Challoner, J. L. 1June16
Crake, J. W. 14Nov.16

⊗ Acting.

Digitized by Google

THE NORTHUMBERLAND FUSILIERS—*contd.*

6th Bn.—*contd.*

Lieutenants—contd.

Harrison, A. C. 1July17
⚔Rutherford, D. D., *M.C.* 15June19
Scowcroft, J. H. 9Apr.20
Macfadyen, E. H. 1June20 28May19
Cockburn, J. W. 4Aug.20 1July17
Thompson, J. 15Aug.20 20July17
⚔Baty, R. E., *M.C.* 30June21

2nd Lieutenants.

Graham, C. S. (*Res. of Off.*) 23Aug.21
Hobbs, R. H. 15Dec.21

Adjutant.

⚔Gordon, Maj. J. H. Mcl., *M.C.*, TD, 4 Bn. Gordons 13May20

Quarter-Masters.

⚔Stott, H., *M.C.*, *it.* (*Lt. ret. pay*) 13May20

[Uniform—*Scarlet.* Facings—*Gosling Green.*]

Cadet Units Affiliated.

Allan's School Cadet Unit
St. Cuthbert's Grammar School Cadet Unit.
1st Cadet Bn., North'd Fus.

7th Battalion. (Territorial.)

Drill Hall, Fenkle Street, Alnwick.

Hon. Colonel.

⚔*Northumberland*, The Duke of, C.B.E., M.V.O., Bt. Lt.-Col., ret pay (Maj. Res. of Off.) *s.a.* 16May18

Lt.-Colonels.

⚔Wright, N. I., *D.S.O.* *s.a.* 16Feb.20

Majors.

⚔Small, H. R. 1June19
Jobling, G. MacK., TD 30July20

Captains.

⚔Cowen, F. B., *M.C.*, 1June16
p.s. ⚔*Colbeck, P.*, M.B.E. (*H*) (*Hon. Capt. in Army*) *f.o.* 22June16
Watson, E. H. 29July20
Noble, G. 31July20
Appleby, T. 13Aug.21
Wilkinson, F. W. (*Prov*) 7Oct.21
Middlemiss, G. A. 29Oct.21

Lieutenants.

⚔Steven, A. C. A. 1July17
Ogilvie, M. M. 1July17
Haseler, A. E., *t.r.* 1July17
Richardson, W. J. 26Mar.19
⚔Dargie, W. H., *M.C.* 2June20
Mowitt, J. W. 15Sept.20
1Feb.19
Mackay, E. D. 8Nov.20
McCreath, D. C., *M.C.* 3Nov.20
Clay, F. W. 3Nov.20
Huffam, J. H. 15July21
Donkin, T. O. 31Aug.21
⚔Mills, F. L., *M.C.* 9Sept.21
Harbron, R. 25Oct.21

2nd Lieutenants.

Grey, E. C. 17Jan.22
Potts, W. C. W. 17Jan.22

Adjutant.

⚔Booth, Maj. R. M. St. J., *D.S.O.*, North'd Fus. 27Mar.20

Quarter-Master.

⚔Price, F. A., (*Capt. Res. of Off.*) *capt.* 6July20

[Uniform—*Scarlet.* Facings—*Gosling Green.*]

Cadet Units Affiliated.

The Morpeth Grammar School Cadet Company.
8th Cadet Bn. North'd Fus.

Service Battalions.

Majors.

*Osborne, D. E. (*sp. emp.*) 15May15

Captains

*McClay, J. 13Mar.15
*⚔Cowley, C., *M.C.* 18Sept.17

Lieutenants.

f.o. *Holmes, W. L. H. 30July19

2nd Garrison Battalion.

Lieutenants.

*Platt, W. P., *M.B.E.* 2Dec.18

* Temporary.

Digitized by Google

THE ROYAL WARWICKSHIRE REGIMENT.

[6]

South Midland Area.

The Antelope. In each of the four corners the united Red and White Rose slipped ensigned with the Imperial Crown.

"Namur, 1695," "Martinique, 1794," "Rolica," "Vimiera," "Corunna," "Vittoria," "Pyrenees," "Nivelle," "Orthes," "Peninsula," "Niagara," "South Africa, 1846-7, 1851-2 3," "Atbara," "Khartoum," "South Africa, 1899 1902."

Agents—Messrs. Cox and Co.

Regular and Militia Battalions.

Uniform—Scarlet. *Facings*—Blue.

1st Bn.	(6th Foot)	*Ballykinlar.*	3rd Bn. (1st Warwick Mila.)		*Warwick*
2nd "		*Landi Kotal.*	4th " (2nd Warwick. Mila.)		*Warwick*
Depôt		*Warwick*	Record Office ..		*Warwick*

Territorial Army Battalions.	5th Bn ..	*Drill Hall, Thorpe Street, Birmingham.*	8th Bn, ..	*Aston Barracks, Witton, Birmingham.*
	6th Bn. ..			
	7th Bn. ..	*Drill Hall, Queen Victoria Road, Coventry.*		

Colonel .. .. Kiggell, Lt.-Gen. *Sir* L. E., *K.C.B., K.C.M.G.*, p.s.c, ret. pay 11Nov.21

Officer Commanding Depôt .. Follett, Maj. (Bt. Lt.-Col.) F. B., *D.S.O., M.C.*, R. Warwick R. 26Jan.20

1st and 2nd Battalions. (Regular.)

Lt.-Colonels

2Day, D. A. L. 18Nov.15
5Apr.18
1Potter, H. C., *C.M.G., D.S.O.* 16Jan.20
bt. col. 3June18

Majors.

f.o. Meiklejohn, R. F., *D.S.O., p.s.c.*, 6Apr.14
s. [1] *bt. lt.-col.* 11Nov 19
1Foster, P. J., *D.S.O.* 14Sept.14
1Besant, P. E. 14Oct.14
s. Macdonald, C. R., *C.M.G., p.s.c.* 2Jan.15
bt. lt.-col. 1Jan.17
2Marriott, G. B., *D.S.O.* 18Sept.15
1Hore, C. B. 18Sept.15
t. Nevill, C. C. R., *D.S.O., O.B.E.* 18Sept.15
Sydenham, E. G *(sp. emp.)* 18Sept.15
1Haddon, J. B. 18Sept.15
2Waterworth, G. F., *D.S.O.* 18Sept.15
s. Bannerman, J. A. M., *D.S.O., p.s.c.* 5Jan.16
18Feb.16
bt. lt.-col. 3June19

Majors—contd.

s. Tomes, C. T., *D.S.O., M.C., p.s.c.* 3May16
2Whaley, T. 3May16
Shelley, E. V. M., *M.C. (Spec. appt.)* 3May16
d 1Follett, F. B., *D.S.O., M.C.* 4Dec.16
bt. lt.-col. 3June19
2Davies, C. H., *D.S.O.* 29Jan.17
s. Bowly, W. A. T., *C.B.E., M.C. (p.s.c.)* 29Jan.17
1Jan.18
c.o. Filsell, H. S., *D.S.O.* 29Jan.17

Captains.

Dakeyne, H. W., D.S.O. *(Ch. Instr. Small Arms Sch.)* 14Sept.14
t. *Knigat-Bruce, J. H. W.* 14Sept.14
s. *Montgomery, B. L.* D.S.O. *(p.s.c.)* 14Oct.14
bt. maj. 3June18

Duke, J. P., D.S.O. M.C. *(s.c.) (s.c.s.)* 21Dec.14
bt. maj. 3June17
1*Onslow, E. M., Adjt.* 21Dec.14
c.a. *Oxenne, H. W.* 2Jan.15
Collins, N. B. F. (Asst. Supdt. Phys. Trng.) 2Jan.15
s. *Brown, I. A.* 20Jan.15
d 1Swinhoe, L. R. 1Feb.15

Captains—contd.

d. 2Knyvett, J. S. 1Feb.15
s.a. *Baily R. H.* 10June15
(1) *Somerville, G. H. R. B., M.C. (War Office)* 2Oct.15
2*Jackson, A. H. K.*, D.S.O., M.C. *(s.c.) (Adjt.)* 2Oct.15
2Bretherton, J. T., *M.C.* 17Mar.16
2Dalton, C. E. 10June16
m. *Roberts, A. J.* 10June16
t. *Rochfort, R. A.*, D.S O., M.C. 17Feb.17
1Barnes, C. W., *O.B.E., M.C.* 4July17
s. *Wells, V. H.* 8Sept.21
c.o. *Dibben, W. L.*, M.C. 8Sept.21
Barber, J., M.B.E. *(Empld Egyptian Gov.)* 8Sept.21
Framingham, G. E., M.C. *(Empld. Sch. of Mil. Admin.)* 14Jan.22
16May18
f.c. *Melitus, P. N.* 15Jan.22
c.o. *Elliott, H. T.* 15Jan.22
c.o. *Fowler, W. C.*, M.C. 15Jan.22
1Maunsell, E. J. A., *M.C.* 15Jan.22
2Hicks P. H. W., *M.C.* 15Jan.22
2Giles, A. C. 15Jan.22
2Miller, R. A. T. 15Jan.22
2Bird, H. B. 15Jan.22

Lieutenants.

m.g. *Bailey, G. E. H.* 2July16
f.c. *Catherall, J. E.*, M.B.E. 2July16
2Haigh, J. F. 15July16
1Barnwell, R. E. 1Aug.16
1Edlin, P. A. M. 2Sept.16
1Gething, P. J., *M.C.* 18Nov.16
2Combe, R. E., *M.C.* 18Nov.16
2Maunsell, C. R. W. 20Nov.16
2Kendall, M. H. V., *M.C.* 20Aug.17
2Admans, H. G. 11Sept.17
s. Hanman, G. P. 7Oct.17
c.o. *Pearman, T. E.* 4Nov.17
2Rogers, C. W. 4Nov.17
2Rance, J. E. W., *M.C.* 12Jan.18
2Paul, P. R. 19Jan.18
f.c. *Clogstoun, T. O.* 19Jan.18
Hendy, R. A. *(Spec. Empld.)* 16Feb.18
c.o. *Humpherson*, W. R. 27Apr.18
1Kelly, J. C. 12May18
18Smith, F. A., *M.C.* 9June18
1Clayson, S. C. 29June18

* Temporary.

Digitized by Google

THE ROYAL WARWICKSHIRE REGIMENT—*contd.*

1st & 2nd Bns.—*contd.*

Lieutenants—contd.

2 Masterton, A. J., 28 June15
1 MacLeod, D. 3 Oct. 15
w.a. King, H. J. 13 Oct. 15
t. Lynch, T., M.C 20 Oct. 18
D.C.M., M.M.
Herbert, C. I. 20 Oct. 18
(*Small Arms Sch.*) 5 Nov. 18
1 Edwards, H. C. A., *M.C.* 7 Jan. 19
2 Woods, H. S. 28 Feb. 19
w.g. King, W. A. 28 Feb. 19
c.o. Ponsia, J. 12 Mar. 19
1 Griffiths, S. A., *M.C.* 30 Mar. 19
1 Over, D. S. 21 June 19
t. Peake, A. (*Instr. Phys. Trng.*) 18 Aug. 19
2 Beckingsale, C. J. 26 Sept. 19
1 Dickinson, E. B. 16 Nov. 19
1 Eippon, W. 1 Feb. 20
1 Harborne, H. G. 20 Dec. 20
1 Young, N. C. S. 20 Dec. 20
2 Evans, S. E., *M.M.* 3 May 21
1 Poole, R. P. O. 16 July 21
d. 1 Morley, P. W. 16 July 21
t.c Waugh, G. H. 16 July 21
1 Harrison, A. G. C. 16 July 21
2 Bowly, G. R. M. 15 Dec. 21
1 Butterworth, J. H. 17 Dec. 21

2nd Lieutenants.

1 Evans, G. C. 24 Dec. 2
(1) 2 Boultbee, H. L. 23 Dec. 2
(1) 2 Johnson, S. H. 23 Dec. 21
(1) 2 Moore, G. F. W. 23 Dec. 21

Adjutants.

2 Jackson, A. H. K., *capt.* 8 June 19
1 Onslow, R. M., *capt.* 23 Jan. 21

Quarter-Masters.

m. Hall, W. P. 25 Aug. 16
capt. 25 Aug. 17
2 Booker, W. C., *lt.* 17 Mar. 18
1 Hanley, J., *lt.* 9 Aug. 18

3rd Battalion. (Militia).

(*See page* xlii. *as to honorary Army rank granted on account of Militia embodiment.*)

Hon. Colonel.

Leigh, The Lord, *t.a.* 8 June 08
16 Sept. 07

Lt.-Colonel.

⚔Hacket, J. L. (*H*) 5 Mar. 17

Majors.

p.s. Vaughan, A. D., *late* 2nd Lt. Welsh R. (*H*) 30 Mar. 16

Captains.

⚔Mitchell, A. S., Capt. ret. (*H*) 19 Dec. 06
⚔*Pilkington, L. G.*, M.C. 21 Oct. 14
⚔*Brindley, P. S.*, M.C. 21 Oct. 18

Lieutenants.

Kinloch, A. P. A. H. 1 July 17
t.r. Simms, F. H. 1 July 17

2nd Lieutenant.

Adjutant.

Roberts, A. J., Capt. R. Warwick R. (*Capt. in Army 10 June 16*) 11 July 19

Quarter-Master.

⚔Hall, W. P., *capt.*

4th Battalion (Militia).

(*See page* xlii. *as to honorary Army rank granted on account of Military embodiment.*)

Hon. Colonel.

Gildea, Sir J., G.B.E., K.C.V.O., C.B., *Hon. Col. ret. Mila.*) 8 Aug. 08

Lt.-Colonel.

Majors.

p.s. Hammack, S. G., *late* Lt. Hon. Art. Co. (*H*) 7 Nov. 11

Captains.

⚔Lacon, *Sir* G. H. U., *Bt., D.S.O., late* Lt. R. Warwick R. 16 Dec. 11
⚔Lucas, J. M., *M.C.* 19 Sept. 14

Lieutenants.

Adjutant.

Quarter-Master.

5th Battalion. (Territorial.)

"South Africa, 1900-02."

Drill Hall, Thorpe Street, Birmingham

Hon. Colonel.

Parkes, A. I., TD, (*Lt.-Col. T. A. Res.*) 15 Dec. 21

Lt.-Colonel.

⚔Sydenham, E. V., *D.S.O.* TD (Q), *t.a.* 16 Feb. 20

Majors.

⚔Gell, W. C. C., *D.S.O., M.C.* 17 Dec. 20
⚔Crosskey, J. H., *M.C.* 17 Dec. 20

Captains.

McGrath, J. 16 Mar. 18
Russon-Bayliss, F. C., *M.C.* (*Res. of Of.*) 25 Jan. 21
⚔Groom, H. L. R. J., *D.S.O.* 15 Apr. 21
Ward-Walker, A. W. 11 July 21
Stewart, P. 16 July 21
D'Este, H. G. 20 July 21
⚔Sheldon, A. T., *M.M.* 27 July 21

Lieutenants.

May, H. R. D., *M.C., a.* 1 July 17
Benjamin, H. S., *c.m.a.* 19 Dec. 17
Adie, B. 1 Feb. 19
⚔Damon, C. A. I., *M.C.* 24 Mar. 19

Lieutenants—contd.

⚔Jarvis, S., *M.C.* 28 May 19
Sill, S. B. 28 May 19
Hull, R. E. V. 29 Nov 19
Parker, C. C. 9 Apr. 20
Turner, F. C. 4 Apr. 21

2nd Lieutenants.

Dobney, A., t.a. 21 Oct. 17
Sumner, J. W. H. A. V. 9 Apr. 21
Adcock, W. H. H. 4 July 21
Crosskey, L. H. 10 Jan. 22
Ekin, C. P. 17 Jan. 22

Adjutant.

⚔Nevill, Maj. C. C. R., *D.S.O., O.B.E.*, R. Warwick R. 18 Mar. 20

Quarter-Masters.

Armishaw, H., *capt.* 27 Nov. 14

Cadet Units affiliated.
3rd (Schools) C.B. R. Warwick R.

6th Battalion. (Territorial.)

"South Africa, 1900-2."

Drill Hall, Thorpe Street Birmingham.

Hon. Colonel.

p. ⚔*Martineau, E.*, C.M.G., VD, TD (*Lt.-Col. T.F. Res.*) *t.a.* 8 May 17

Lt.-Colonel.

⚔Danielsen, F. G., *D.S.O.*, TD, Lt.-Col *late* T.F. Res. (Q) [L], *t.a.* 16 Feb. 20
1 June 16

Major.

⚔Mellor, J. L., *M.C.* 19 Jan. 21
⚔Crookford, L. C., *M.C.* 19 Jan. 21
8 June 18

Captains.

p.s. Bewaster, J., TD (*H*) 20 Apr. 12
⚔Partridge, C. E. 1 June 16
Hargreave, J. B. 1 June 16
⚔*Forbes, E. W.*, M.C. 1 June 16
⚔Sampson, J. D., *M.C.* 13 Feb. 17
Rose, N. F., *M.B.E.* 11 June 21
⚔Gee, D., *M.C.* (*Prov.*) 25 Oct. 21

Militia.

Lieutenants.

Hyde, G. L. (*atid. 7 Bn. D. of Corn. L.I.*) 1 July 17

Digitized by Google

THE ROYAL WARWICKSHIRE REGIMENT—*contd.*

6th Bn.—*contd.*

Lieutenants.
Balcon, S. 1June16
⚔Surman, F. T., *M.C.* 1July17
Chittenden, S. J. 1July17
⚔Roberts, A. S., *M.C.* 2Apr.18
Murray-Campbell, H. 2Apr.18
O'Dell, D. J. 2Apr.18
Greenland, A. E. 2Apr.18
Hampton, E. L. 9June18
Wisher, R. R. 27Sept.19
⚔Huckfield, C. T., *D.C.M., M.M.* 24Dec.21
Collins, W. J., *M.C.* 6Jan.22
Ramadge, G G. 18Feb.22

2nd Lieutenants.
Partridge, J. F. 21Jan.21

Adjutant.
⚔Birley, Capt. (*Bt. Maj.*) B. L., *D.S.O.*, King's Own R. 6Jan.22

Quarter-Masters.
⚔Bayes, W. L., *M.C.*, *lt.* 8Jan.17

[Uniform—*Scarlet* Facings—*Blue*]

Cadet Unit Affiliated.
4th (Schools) Cadet Bn. R. Warwick R.
The Harborne Training School Cadet Corps.
Norton Training School Cadet Corps.

7th Battalion (Territorial.)

"South Africa, 1900-02."

Drill Hall, Queen Victoria Road, Coventry.

Hon. Colonel.
Leigh, The Lord, *t.c.* 3June03

Lt.-Colonel.
p.s. Rotherham, E., TD 25Jan.22

Majors.
⚔Bushill, W. N., *M.C.* 3July20

Captains.
Mocatta, C. D. 1June16
⚔Reynolds, H. N., *M.C.* 3July20
⚔Cash, R. J., *M.C.* 3July20
Ainsworth, H. M. 22Dec.20
Liddle, J. C. 22Dec.20
Bushill, T. H. 22Dec.20

Lieutenants.
Nicholls, C. W. 1July17
Banks, H. 1Feb.19
Rusted, E. S. 18June19
Boon, G. H. 11Mar.20
Peters, S. F. 3Sept.20

2nd Lieutenants.
Collins, J. St. B. 13Nov.20
French, A. C. 13Nov.20
Hodson, W. H. 13Nov.20
Nelson, G. M. 7Jan.21
Pugh, N. J. 2Feb.21
Fickling, F. W. 28Nov21

Adjutant.
⚔Greenough, E. E., *M.C.*, Capt. 4 Bn. K.O.Y.L.I. (**Capt.*) 5Mar.20

Quarter-Masters.
p. ⚔Jones, B. F., *O.B.E.*, TD, *maj.* 7May04

[Uniform—*Scarlet.* Facings—*Blue.*]

Cadet Units Affiliated.
2 C.B., R. Warwick R.
The Weston Training Sch. Cadet Corps.

8th Battalion. (Territorial.)

Aston Barracks, Witton, Birmingham.

Hon. Colonel.
du Cros, Sir *A. P.*, Bt. (*H*) 22July08

Lt.-Colonel.
⚔Whitehouse, P. H., *D.S.O.*, TD, *t.c.* 19Jan.18

Majors.
Boundy, A. E. @ 19Aug.21
⚔Docker, P. 19Aug.21

Captains.
⚔*Coxon, S. H. N.*, M.C., 1June16
⚔Cartland, J., *M.C.* 1June16
⚔O'Donnell, B. B. J. A., *M.C.* 1June16
⚔Slater, J. J., *M.C.* 29July20
Smallwood, O. D. 29July20
⚔Hartshorne, S. T., *M.C.* 26July21
Bridge, W. N. 26July21
⚔Jones, E. R., *M.C.* 26July21

Lieutenants.
Ash, T. F. 2July16
Barnard, G. C. 18June19
Wareham, C. G. 30Nov.19
Dickens, G. W. W. 16Sept.19
Powell, W. 26Dec.19
⚔Round, A. J., *M.C.* 31July20
Bowman, C. 3Feb.21

2nd Lieutenants.
Cave, A. M. 31July20
Baker, R. H. 8Sept.20
Southerton, J. D. 2Oct.20
Taylor, H. R. 29Oct.20
Macmahon, J. J. 18Dec.20
Dunn, F. 18Dec.20
Brooks, F. C. L 26July21

Adjutant.
⚔Lynch, Lt. T., *M.C., D.C.M., M.M.*, R. Warwick R. (**Capt.*) 8Apr.21

Quarter-Masters.
⚔Harding, C., *M.C.*, *capt.* 24Nov.14

[Uniform—*Scarlet*, Facings—*Blue.*]

Cadet Unit affiliated.
1 C.B., R. Warwick R.

Service Battalions.

Lieutenants.
*Tapp, A. V. 30Nov.18

* Temporary

Digitized by Google

THE ROYAL FUSILIERS (CITY OF LONDON REGIMENT).

[7]

"Shires" Area

The United Red and White Rose within the Garter and the Crown over it.
In each of the four corners the White Horse.
"Namur, 1695." "Martinique, 1809." "Talavera." "Busaco." "Albuhera." "Badajos." "Salamanca." "Vittoria." "Pyrenees." "Orthes." "Toulouse." "Peninsula." "Alma." "Inkerman." "Sevastopol." "Kandahar, 1880." "Afghanistan 1879-80." "Relief of Ladysmith." "South Africa, 1899-1902."

Agents—Messrs. Cox & Co.

Regimental Journal:—Royal Fusiliers Chronicle, Finsbury Barracks, City Road, London, E.C.

Regular and Militia Battalions.

Uniform—Scarlet. *Facings* Blue.

1st Bn.	(7th Foot)	..	*Aldershot (for India)*	5th Bn. (Royal Westminster Mil.)	..	*Hounslow*
2nd ..		..	.. *Aden (for U.K.)*	6th .. (Royal South Middlesex Mil.)		*Hounslow*
3rd ..		..	*Bordon*	7th .. (Royal London Mil.)		*Artillery Place, Finsbury.*
4th ..		..	*Jullundur & Ambala (for U.K.)*			
Depôt		.. .. ..	*Hounslow*	Record Office		*Hounslow*

Colonel-in-Chief .. .. THE KING.

Colonel .. .. Barton, Maj.-Gen. *Sir* G., *K.C.V.O., C.B., C.M.G.*, ret. pay, *p.s.c.* [R] 1May00

Officer Commanding Depôt .. Villiers-Stuart, Maj. P., *D.S.O.*, R. Fus... .. .. .. 28Nov.19

1st, 2nd, 3rd and 4th Battalions. (Regular.)

Lt.-Colonels.

2Hancock, M. P., *D.S.O.* 12Nov.18

4Walker, H. A., *C.B., C.M.G., D.S.O., p.s.c.* 29Apr.20 1Jan.17

1Ashburner, L. F., *D.S.O., M.V.O., p.s.c.* 11Feb.21 1Jan.16

3Jeffcoat, A. C., *C.B., C.M.G., D.S.O., p.s.c., e.* 18May21 *bt. col,* 7 Feb. 21

Majors.

3Clarke, M. O., *D.S.O. p.s.c.* 18Sept.15 *bt. lt.-col.* 3June19

d. 3Villiers-Stuart, P., *D.S.O., e.* 18Sept.15

2Stevens, G. A., *C.M.G., D.S.O.* 18Sept.15 *bt. lt.-col.* 1Jan.17

Majors—contd.

4Gardner, N. W. 18Sept.15

d. 2Moore, F., *D.S.O., O.B.E.* 18Sept.15

c.o. Meinertshagen, R., *D.S.O., p.s.c.* 18Sept.15 *bt. lt.-col.* 3June18

s. Burnett-Hitchcock, H. W. G., *O.B.E.*, 18Sept.15

s. Lowe, S. J., *D.S.O., O.B.E., p.s.c.* [Lt] 18Sept.15

Hill, W. P. H., *C.M.G., D.S.O., p.s.c.* (*Asst. Comdt. & Ch. Instr. Sch. of Mil. Admin.*) (*temp. Col.* 1 *Sept.*, 20) 18Sept.15 *bt. lt.-col.* 3June17

2Daniell, W. A. R. 18Sept.15

s. Whinney, H. F., *D.S.O., O.B.E.* 23Jan 22 18Sept.15

3Howlett, R., *D.S.O., M.C.* 18Sept.15

s. Savile, C. R. U., *D.S.O., O.B.E., p.s.c.* 3Jan.16

1Pipon, R. H., *D.S.O., M.C.* 3Jan.16

4Hewitt, A. C., *O.B.E.* 3Jan.16

4Pope, A. N., *O.B.E.* 18May21

w.s.c. Chard, W. W., *M.C.* 9July21

Captains.

4Alexander, P. R. M. 19Sept.12

Captains—contd.

4Needham, D. A. F., M.C. 16Jan.13

s. Nation, E. F. 25Oct.13 9Jan.18

3Tyndall, W. H 15Apr.14 *bt. maj.* 1Jan.19

c.o. Fenn, A. A., D.S.O. 26Sept.14 *bt. maj.* 1Jan.17

Cope, T. G., C.M.G., D.S.O., *p.s.c.* (*Empld. Ceylon Def. Force,* 2Nov.16 *bt. lt.-col.* 1Jan.18

c.o. Ortlehley-Salmeneon, R. E., M.C. 26Nov.14 *bt. maj.* 3June18

w.s.c. Wilson, P. N. W., D.S.O., M.C. 26Nov.14

s. Dawes, H. F., D.S.O., M.C., *p.s.c.* 12Dec.14

2Routley, R. H. C. (*War Office*) 14Dec.14

Goodliffe, G. V., M.C. (*s.c.*) (*Instr. French Army*) 17Dec.14 *bt. maj.* 3June18

(3) 2Lathom-Browne, H., *M.C.* 16Dec.14 *bt. maj.* 3June19

2Orippe, *H. H.*, D.S.O., *Adjt.* 24Dec.14 *bt. maj.* 3June16

Captains—contd.

s. Harter, J F., D.S.O., M.C. 16Jan.18 *bt. maj.* 3June19

1Hebden, *H. H., M.C.* 16Jan.15

2Asslin, G. H. 21Jan.15

t.v. Beresford-Ash, D. [1] 24Feb.15

d. 4Galsworthy, P. (*s.c.*) 1May15

4Minniken, H. J., *M.C.* 10June15

s. Tower, K. F. B., M.C. 29June15

1Marshall, H. M., *M.C.* 6July15

2Estill, D. E. 14Aug.15

(3) 2Parry-Jones, M. M., *M.C.* (*s.c.*) 15Aug.15

s. Whitaker, N. R. 15Aug.15

3Barton, P. G., *M.C.* 26Aug.15

s. Gosling, B. W. W., M.C. 26Aug.15

(1) Stephen, C. G. (*War Office*) 4Sept.15

s. Sampson, F. A. 18Oct.15

s. Trasenster, W. A., M.C. 18Oct15

1*Bell, M. C.*, D.S.O., M.C. 29 Oct.15

d. 4North, E. S. 2Dec.15

3Groube, L. F. B., *M.C.* (*s.c.*) 24Feb.16

3 *Sutton, C. L. M., Adjt.* 7 Mar.16

Digitized by Google

THE ROYAL FUSILIERS (CITY OF LONDON REGIMENT)—*contd.*

1st, 2nd, 3rd & 4th Bns.—*contd.*

Captains—contd.

s. *Jebens, F. J.*, M.C., *s.c.s.* 21Mar.16
bt. maj. 1INov.19
m. *O'Connell*, Sir *M.J.A.*, Bt., M.C. 15May16
1Cazalet, G. L., *D.S.O., M.C. (s.c.)* 15Aug.15
m. *Orred, E. G.*, M.C. 30Aug.16
s. Beck, E. W. T., *D.S.O., M.C.* 1Nov.16
1Busk, W. R. 5Dec.16
27Nov.15
4Birch, H. R. 1Jan.17
2Eccles, C. W. V. 1Jan.17
1Lawson, H. 1Jan.17
s. *Modera, F.S.*, D.S.O., M.C. 7Mar.17
bt. maj. 3June19
d. 3Chester-Master, E. 14Mar.17
(3)2Shove, F. H. 6June17
Wall, T. B. (Comdt. Phps. Trg. Sch. India) 16June17
Bewsher, F. W., D.S.O., M.C. *(empld. Palestine Gendarmerie,)* 1Jan.21
4Kellett, J. P., *D.S.O., M.C.* 1Jan.21
t.v. *Jones, G. A.*, M.C. 27Jan.21
1Dalton, C., *M.C* 27Jan.21
2Penny, C. E. C. 18Mar.21
f.o. *French, J. E.*, M.C. 22Mar.21
4Goddard, A. W., *M.C.* 23Mar.21
3Pearson, G. C., *M.C.* 31Mar.21
1Coleman, F. W., *M.B.E., M.C.* 22June21
3Booker, W. 16July21

Lieutenants.

3Winslade, S. 15Aug.15
4Edwards, G. H., *M.C.* 1Mar.16
t.c. *Taylor, D. E. D.*, M.C. 12June16
3Hutchinson, L. A., *M.C.* 14Nov.16
1Barkworth, R. C., *M.C.* 14Nov.16
o.o. *Corrall, G. E.*, O.B.E. 14Nov.16
4Tibballs, F. W., *M.C., Adjt.* 22Jan.17
3Frith, W. H. 4May17
s.o. Steed, R., *M.C.* 16June17

Lieutenants—contd.

d. 4Keatley, R. W. 16June17
t.c. *Goring, C. H.*, D.S.O., M.C. 1July17
1Allan, T. C., *M.C.* 1July17
d. 3Meaker, H. R. 1July17
3Tuersley, C. L. 1July17
1Mundey, C. L., *M.C.* 1July17
s. Baldwin, E. W., *M.C.* 4Sept.17
t.c. *Stevenson, E.* 5Sept.17
t. *Woolfe, R. D. T.*, M.C. 28Sept.17
o.o. *Bate, C. H. L.* 7Oct.17
o.o. *Lyall, F.* 7Nov.17
4Garnons-Williams, R. F., *M.B.E.* 5Nov.17
o.o. *Goldsack, W. G.*, M.C. 23Nov.17
s. Hepburn, O. W., *M.C.* 13Dec.17
1Daniel, H. W., *M.C.* 30Dec.17
2Balding, A. S., *M.C.* 19Jan.18
3Willson, W. V., *M.C.* 19Jan.18
(1)*Birks, O. M. M. (War Office)* 29Jan.18
t.c. *Sandars, G. E. D.* 16Feb.18
4MacRoberts N. de P., *D.S.O., M.C.* 15Mar.18
w.a. *Leighton, J.* 6Sept.18
d. 3Driscoll, J., *M.C., D.C.M.* 8Sept.18
4Dimmock, W. 12Sept.18
s.o. *Woods, F. W. C.*, M.C. 12Oct.18
s.o. Johnson, G. G., s. 1Nov.18
1Allen, G. T. M., *M.B.E.* 1Nov.18
4Charles, A. P., *M.C.* 1Nov.18
3Cook, C. R. 24Sept.19
1Nov.18
4Coventry, W. 30Nov.18
1Wall, H. E. S. 6Dec.18
4Bury, F. H. 27Dec.18
t.c. *Stonebanks, F. K.*, M.C. 18Feb.19

Lieutenants—contd.

1Clarke, C. H. W., *M.B.E.* 26May19
3Osborne, W. F. 15June19
2Elkins, M. S. 21June19
4Thompson, T. C., *M.C.* 21June19
1Boyle, J. L. 18Aug.19
3Chilcott, C. W. 19Aug.19
1*Mitchell, F. J.*, M.C., *Adjt.* 24Oct.19
4White, E. H. L. 24Oct.19
3Bailey, T., *M.C.* 26Oct.19
4Twigden, C. R. 18Nov.19
4Thompson, W. 28Nov.19
t.v. *Ennis, H. (Adjt. Aux. Force, India)* 21Dec.19
2Hardisty, D. E. 21Feb.20
t.c. *le Maistre, R. G.* 21Feb.20
t.v. *Matthews, G.* 27Feb.20
1Price, A. E. 9Apr.20
4Bate, R. R. 20Dec.20
2Mardall, J. H. T. 20Dec.20
4Shannon, *The Earl of*, 20Dec.20
2Rowe, L. A. 16July21
3Curtis, A. C. 16July21
3Lotinga, J. L. L. 16July21
4Bates, L. A. M. 16July21

2nd Lieutenants.

3Richardson, J. R. E. 15Dec.19
t.c. *Genochio, E.* 17Dec.19
3Godley, M. 17Dec.19
3Scoones, R. L. 16July20
1Bate, T. I. 16July20
3Coope, E. F. 24Dec.20
1Briggs, G. S. H. 24Dec.20
3Vaughan, R. N. 24Dec.20
1Wade, C. G. C. 23Dec 21
(3) 2Johnson, C. R. 23Dec.21

Adjutants.

3Cripps, H. H., *D.S.O., capt. (bt. maj.)* 6June19
4Tibballs, F. W., *M.C., bt.* 16Mar.21
1Mitchell, F. J., *M.C., R.* 1May21
3Sutton, C. L. M., *capt.* 1Aug.21

Quarter-Masters.

m. *Clarke, E.* 10Nov.09
maj. 3June19
m. *Cross, F. C.*, M.C. 10Sept.10
capt. 3June16
2Harding, E., *M.C.* 26Jan.14
capt. 1July17
4Williams, J. F. *capt.* 25Aug.17
1Shelley, G. T., *M.C.* 25Aug14
capt. 25Aug.17
3Rickard, A. J. *capt.* 4Sept.17

Militia.

Captains.

✕Russell, C. H., *M.C.* 3Sept.15

5th Battalion. (Militia.)

(*See page xlii. as to honorary Army rank granted on account of Militia embodiment.*)

Hon. Colonel.

Esher, The Visct., G.C.B., G.C.V.O. 16Aug.08

Lt.-Colonel. In Command.

✕Hesketh, R. J. I., *C.B.E.*, Col. Mila. 15Jan.18
5Aug.14

Majors.

f.o. ✕t*Batten, J. B.*, D.S.O. 13Jan.18

Captains.

✕Cosens, F. W. U., *late* Lt. 13 Hrs. (*H*), s. 23May08

Digitized by Google

THE ROYAL FUSILIERS (CITY OF LONDON REGIMENT)—*contd.*

5th Bn.—*contd.*

Captains—contd.

c.o. *Foulger, H.C. (Admin. Off. in Nyasaland 7 Apr. 14)* 16Mar.17

Lieutenants.

Ogilvie, H. S. J. 5Feb.18
⚔Guyatt, G., *M.C., M.M.* 1Feb.19

2nd Lieutenants.

Adjutant.

O'Connell, *Sir* M. J. A., *Bt., M.C.*, Capt. R. Fus. (*Capt. in Army* 15 *May* 16) 11Sept.20

Quarter-Master

Clarke, E., *maj.* —

6th Battalion (Militia).

(*See page* xlii. *as to honorary Army rank granted on account of Militia embodiment.*)

Hon. Colonel.

Edgcumbe, Hon. *C. E., late* Capt. and Lt.-Col. G. Gds. 28June08
11Feb.88

Lt.-Colonel.

Majors.

p.s. ⚔de la Perrelle, J. N., *D.S.O., M.C. (H)* 2Nov.16
bt. lt.-col. 1Jan.19

Captains.

Lieutenant.

Westby, H. W. T. 8Nov.15

2nd Lieutenants.

Adjutant.

Orred, R. G., *M.C.*, Capt. R. Fus. (*Capt. in Army* 30 *Aug.* 16) 24Oct.20

Quarter-Master.

Cross, F. C., *capt.*

7th Battalion (Militia).

(*See page* xlii. *as to honorary Army rank granted on account of Militia embodiment.*)

Hon. Colonel.

⚔*Rudyerd-Helpman, R.H.R., Col. (Hon. Capt. in Army) (Col. ret. Spec. Res.)* 31July09

Lt.-Colonel.

In Command.

(5) ⚔Hesketh, B. J. I., *C.B.E., (H)* Col. Spec. Res. 5Aug.14
col. 1Jan.19

Majors.

⚔Wells, C. E. *(H)* 22Aug.18
⚔L'Estrange Malone, E. G. S., Capt. ret. pay 18Jan.16

Captains.

North-Bomford, J. G., Capt. ret. pay 23Oct.12
18Jan.13
Meade, H. E., O.B.E., *late* Capt. R. Fus. 12Aug.14
Dupree, V. 16Dec.14
⚔*Ginman, T.* 13Sept.15
bt. maj. 1Jan.19

Lieutenant.

(3) Large, R. M. 26Oct.15

Adjutant.

Quarter-Master.

Service Battalions.

Captains.

*Andrews, A. J. (*Spec. Appt.*)* 8Sept.17

Lieutenants.

o.d.* ⚔Symmons, C. W. 1July17
*Macklin, C. F. 29Nov.19

The following Territorial Battalions are affiliated to the Regiment:—
for details, see pages 1577 to 1585a:—
1st, 2nd, 3rd and 4th (City of London) Battalions, The London Regiment (Royal Fusiliers).
The following Cadet Unit is affiliated to the Regiment:—
Cadet Battalion, The Royal Fusiliers (City of London Regiment).

* Temporary. ⓐ Acting.

Digitized by Google

THE KING'S REGIMENT (LIVERPOOL).

[8]

West Lancashire Area.

The White Horse within the Garter. "*Nec aspera terrent.*" In each of the four corners the Royal Cypher ensigned with the Imperial Crown. The Sphinx, superscribed "Egypt."
"Blenheim," "Ramillies," "Oudenarde," "Malplaquet," "Dettingen," "Martinique, 1809," "Niagara," "Delhi, 1857," "Lucknow," "Peiwar Kotal," "Afghanistan, 1878-80," "Burma, 1885-87," "Defence of Ladysmith," "South Africa, 1899-1902."

Agents—Messrs. Cox & Co.

Regular and Militia Battalions.

Uniform—Scarlet. *Facings*—Blue.

1st Bn. } (8th Foot) { .. *Bantry (or Jersey)* | 3rd Bn. .. (2nd E. Lancashire Mil.) .. *Liverpool*
2nd .. } .. .. *Hong-Kong* | 4th .. .. (2nd E. Lancashire Mil.) .. *Seaforth*
Depôt .. .. .. *Seaforth* | Record Office .. .. .. *Preston*

Territorial Army Battalions.

5th Bn. 65, *St. Anne Street, Liverpool.*
6th .. *Upper Warwick Street, Liverpool.*
7th .. 98, *Park Street, Bootle.*
8th Bn. .. 77, *Shaw Street, Liverpool.*
9th .. .. 57, 59 and 61, *Everton Road, Liverpool*
10th .. .. 7, *Fraser Street, Liverpool.*

Volunteer Rifle Corps ... Isle of Man, *Douglas.*

Allied Regiment of the Australian Commonwealth. 5th Australian Infantry Regiment.

Colonel .. .. .. Mackinnon, Gen. *Sir* W. H., *G.C.B., K.C.V.O.*, ret. pay [R] 2 Mar. 16

Officer Commanding Depôt .. Jones, Maj. R. C. R., *D.S.O.*, The King's R. .. .. 9 July 19

1st and 2nd Battalions. (Regular.)

Lt.-Colonels.

1 Hyslop, F., *C.B.E.* 25 Oct. 18
1 Jones, L. M., *C.M.G., D.S.O.* 17 Feb. 20
1 Jan. 18

Majors.

1 Pinwill, W. R., *D.S.O., p.s.c.*, c. 18 Sept. 15
bt. lt.-col. 1 Jan. 16
d. 1 Jones, R. C. R., *D.S.O.* 18 Sept. 15
s. Schuster, L. R., *D.S.O., p.s.c.* 18 Sept. 18
2 Grounds, N. B. C. B. 18 Sept. 15
1 Hudson, F., *C.M.G., D.S.O.* 18 Sept. 15
18 Feb. 18
bt. lt.-col. 3 June 17
s. Norris, S. E., *D.S.O.* 18 Sept. 15
s. Haseldine, E. H., *D.S.O.* 18 Sept. 15
bt. lt.-col. 3 June 18
2 Wright, H. L. 20 Jan. 17
10 O'Flynn, D. R. C. D. 29 Jan. 17

Captains.

s. *King, D. M.*, D.S.O., M.C., *p.s.c.* 1 Oct. 14
bt. maj. 3 June 19
2 Skinner, G. E. M. 1 Oct. 14
2 Harden, F. G. 21 Oct. 14
d. 1 Browne, J. H. L. 21 Oct. 14
1 Noel, M. W., *A.F.C.* 12 Jan. 15
2 *Howard, W. J. H.*, D.S.O. 11 Mar. 15
w.d. *Lewis, R.E.* 10 June 15
Albas, C.E. R.G., D.S.O. 19 Aug. 15
s.e.s. *bt. maj.* 3 June 18
d. 2 Trevor, C. P. 26 Sept. 15
1 Levick, A. U. 9 Aug. 16
d. 2 Horton, L. E. L. 1 Jan. 19
26 Sept. 16
Synge, W. A. T. (*Asst. Supt. Phys. Trng.*) 14 Nov. 16
1 Tudor, R. G., *M.C.* 1 Dec. 16
2 *Hannay, W. A.*, A.F.C. *Adjt.* 18 Feb. 17
2 Cross, H. C. 25 Feb. 20
s.s. *Wrigley, T.* 25 Feb. 20
1 *Miller, G. W.*, D.S.O., M.C. *Adjt.* 25 Feb. 20
2 Kynaston, N. E. V., *M.C.* 25 Feb. 20
2 Moorhead, W. B. 25 Mar. 20
1 Haslehurst, H. E. 1 Apr. 20
1 Kent, C. E. 7 Oct. 20
1 Hewson, A. F. W. 19 Jan. 21
s.s. *McConville, J.*, M.C. 22 Jan. 21
2 Collins, J. 22 Jan. 21

Lieutenants.

s. *Driver, C. E.*, M.C. 2 Sept. 16
s. *Hutson, F. R.* 2 Sept. 19
1 Bayley, V. 8 Nov. 16
1 Russell, The Lord, *M.C.* 9 Nov. 16
1 Smyth, G. R. G., *M.C.* 14 Nov. 16
m.g. Harrison, W., *M.C.* 14 Nov. 16
1 Palmer, O. B., *M.C.* 14 Nov. 16
2 Jones, R. H., *D.S.O., M.C.* 1 July 17
1 Williams, S. M. 1 July 17
1 Shaw, W. J., *M.B.E., M.C.* 1 July 17
1 Budd, F. W. 26 July 17
2 Porter, H. W. 8 Aug. 17
2 Moore, C. P., *M.C.* 12 Sept. 17
1 Cleveland, E. A. M., *M.C.* 21 Sept. 17
2 Redding, H. A. *M.C.* 11 Nov. 17
1 Atkins, O. I., *M.C.* 30 Nov 17
1 Fox, J. *M.C.* 24 Dec. 17
2 Ager, F. C., *M.C.* 9 Jan. 18
t.c. *Edward, E. L.* 19 Jan. 18
2 Humphrey, W. J., *M.C.* 13 Mar. 18
1 Goulden, W. 4 May 18
2 Hewitt, R. M. 27 May 18
1 Lynch, F. W., *M.C.* 1 Nov. 18
2 Thompson, J. W. 5 Nov. 18

Lieutenants—contd

18 Snowden C. C. 4 Dec 18
2 Leader, E. L. 8 Jan. 19
1 Boardman R., *D.S.O., M.C.* 26 Feb. 19
d. 1 *Symons, H. A.*, M.C., 26 May 19
t.c. *Smith, E.A.*, M.C. 27 Jan. 20
2 Jones, G. J. 9 Apr. 20
d. 2 Browne, A. G. C., *M.C.* 30 Jan. 21
Worth, J. G. (*Texas Inf.*) 16 Mar. 21
1 Thorn, G. W. P. 17 Dec. 21

2nd Lieutenants.

2 White, F. 14 July 21
(1) 2 St. Clair-Tisdall, F. R. 26 Dec. 21

Adjutants.

1 Miller, G. W., *D.S.O., M.C., capt.* 7 Aug. 19
2 Hannay, W. A., *A.F.C., capt.* 26 June 21

Quarter-Masters.

Ball, E., *O.B.E.* (*Instr. Sch. of Mil. Admin.*) 17 Aug 07
capt. 1 July 17
2 Pilkington, P., *M.S.E.* 8 Aug. 14
capt. 8 Aug. 17
m. *Caddy, T. H.*, M.C. 14 Jan. 15
capt 14 Jan. 18
Jones, R. J., *M.* 26 Oct. 21

Digitized by Google

THE KING'S REGIMENT (LIVERPOOL)—*contd.*

3rd Battalion. (Militia.)

(See page xlii. as to honorary Army rank granted on account of Militia embodiment.)

Hon. Colonel.

Hesketh, Sir *T. G. F.*, Bt., *late* Maj. Mila. 2Aug.08 12Sept.94

Lt.-Colonel.

Majors.

Whitaker, C. W. (*H*) *t.a.* 31Oct.14

Captains.

Lieutenants.

Watson, H. S. 27Aug.19

2nd Lieutenant.

Burrows, E. 26June18

Adjutant.

Quarter-Master.

Caddy, T. H., *M.C. Capt.*

4th Battalion. (Militia.)

(See page xlii. as to honorary Army rank granted on account of Militia embodiment.)

Hon. Colonel.

Hesketh, Sir *T. G. F.*, Bt., *late* Maj. Mila. 12July08 12Sept.94

Lt.-Colonels.

p.s. ✕Beall, R. M., *C.M.G.*, *D.S.O.*, (*H*) *f.o.* 4May16 28Jan.18

Majors.

✕*Simpson, E. H.*, O.B.E., M.C., Lt. 28Jan.18 3June17

Captains.

Coltart, A. H. (*H*) 15July13

Macpherson, B. W. (*H*) (*Asst. Dist. Off., S. Prove., Nigeria*, 13Jan.14) 15July13

✕*Stanford-Samuel, W.* ❸ (*H*) (*b*) 20Jan.15

Mason, P. R. F. 3May16

Meredith, H. T. D. 3May16

✕Soden, L. C., *M.C.* 3May16

Kilpatrick, N. B. 16May17

Lieutenants.

Cutting, H. W. P. 17Dec.15

Adjutant.

Quarter-Master.

5th Battalion. (Territorial.)

"South Africa, 1900-02."

66, St. Anne Street, Liverpool.

Hon. Colonel.

✕*Derby*, Rt. Hon. the Earl of, K.G., G.C.B., G.C.V.O., *t.a.* 15June08

Lt.-Colonels.

p.s. ✕Shute, J. J., jun., *C.M.G.*, *D.S.O.*, TD, *t.a.* 1June16 *bt. col.* 11Aug.21

Majors.

Captains.

Jerrett, A. 1June16

✕Williams, T., *M.C.* 16Feb.20

Dodd, W. A. 16Feb.20

Griffiths, E. B. 16Feb.20

Eldridge, E. J. M., *O.B.E.* 16Jan.21

Wilson, S. M. 18Jan.21

Lieutenants.

Ellison, C. G. 26July17

✕Lockhart, S., *M.C.* 28Sept.18

Frampton G.M. 30July19

Harris, S. J. 7July21

2nd Lieutenants.

Farrant, R. P. 22July20

Dodd, S. A. 28Sept.20

Dubourg, W. H. 15Dec.20

Adjutant.

Hall, Capt, R., *O.B.E.*, R.W. Fus. 25July21

Quarter-Masters.

[Uniform—*Green*, Facings—*Black*]

Cadet Unit Affiliated.

City of Liverpool Cadet Bn.

6th (Rifle) Battalion. (Territorial.)

"South Africa, 1900-02."

Upper Warwick Street, Liverpool.

Hon. Colonel.

Spencely, *H. D.*, ZD (*Lt.-Col. ret. T.F.*) 31Oct.15

Lt.-Colonels.

p.s. ✕McKaig, J. B., *D.S.O.*, *t.a.* 16Feb.20

Majors.

✕*Beazley, J. G. B.*, M.C., TD (*s.c.*) (*attd. O.T.C.*), *t.a.* 4Dec.16

✕Gordon, S. E., *M.C.* 10Aug.20

Captains.

Stewart, H. 1June16

✕*Barrett, H. S.*, O.B.E., *s.* 1June16

✕Blackledge, G. G., *M.C.* 1June16

✕Adam, E. C., *M.C.* 10Aug.20

✕Brownell, W. R., *M.C.* 10Aug.20

✕Warburton, A., *D.S.O.*, *M.C.* 10Aug.20

✕Rigby-Jones, E., *M.C.* 10Aug.20

✕McKaig, W. R., *M.C* 17Sept.20

Rothwell, G. 17Sept.20

Lieutenants.

Davidson, W. H. H. 1June16

Gardner, H. L. 7Dec.17

Goulding, E. A. 19June18

Hicks, J. E. 26Mar.19

Dean, C. H. 26Dec.19

Denovan, F. 17 Sept.20

2nd Lieutenants.

Davies, J. N. 22Mar.21

Adjutant.

Shaw, Maj. E. St. L., E. Surrey R. 28Sept 20

Quarter-Master

✕Goulding, E. S., *O.B.E.* TD, *maj.* 23Jan.06

Uniform—*Green*. Facings—*Scarlet*.)

Cadet Units Affiliated.

Merchant Taylors School (Crosby) Cadet Corps, Liverpool Collegiate School Cadet Corps.

* Temporary.

Digitized by Google

THE KING'S REGIMENT (LIVERPOOL)—*contd.*

7th Battalion. (Territorial).

"South Africa, 1900-02."
99, Park Street, Bootle.

Hon. Colonel.

⚔*Harington*, Sir *C. H.*, K.C.B., D.S.O., Lt.-Gen., *p.s.o.*, *s.*

Lt.-Colonel.

Hemelryk, P. H., TD, *t.a.* 1June16

Major.

⚔Thompson, J. G., *D.S.O.*, *M.C.* 26Jan.18

Captains.

Yeomans, E. W. 9June20
Perlton, R. C. 9June20
⚔Wilson, H. E., *M.C.* 10Feb.21
⚔Hoole, M. C., *M.C.* 25Mar.21
Whitaker, J. M. (*Prov.*) 27Jan.22
⚔Napier, W. R. S., *M.C.* 27Jan.22

Lieutenants.

Cackett, C. W., *c.m.g.* 26Mar.18
⚔Collison, O. J., *M.C.* 1Feb.19
Wright, H. 1Feb.19
27Dec.18
Bankes, W. 6Nov.20
Davies, E. H. B. 31July21

2nd Lieutenants.

Stainton, E. L. 12Aug.20
Roberts, O.H. 19Feb.21
Charnley, J. E. 7Apr.21
Roberts, R. L. 9July21

Adjutant.

Wilkins, D. A., *M.B.E.*, Capt. The Buffs 11Mar.20

Quarter-Master.

Glynn, G., *lt.* 26May21

[Uniform—*Scarlet.* Facings—*Blue.*]

Cadet Unit affiliated, Southport Cadet Corps.

8th (Irish) Battalion. (Territorial).

"South Africa, 1900-02."
77, Shaw Street, Liverpool.

Hon. Colonel.

Walker, F., VD, Lt.-Col. (*hon. Col.*) ret. 26Oct.20

Lt.-Colonels.

Majors.

Murphy, F. P. S., *OBE.* 1June16
Bailes, T. L. ● 1June16

Captains.

⚔Murphy, E. M. 1June16
Riley, J. H. 1June16
Chamberlain, G. H. 1June16
⚔Manning, E., *MC.* 22June20

Lieutenants.

Sisson, J. A. 7July17
Horrocks, J. C. 26Apr.18
Redding, W. W. 25July18
Smith, T. L. 26Nov.19
Allen, A. J. 24Dec.20
1July17
Blackledge, E. H. 3Feb.21

2nd Lieutenants.

Adjutant.

Quarter-Master.

⚔Clarke, H. G., *M C.* *capt.* 6Oct.18

[Uniform—*Green.* Facings—*Black.*]

9th Battalion. (Territorial).

"South Africa, 1900-01."
59, Everton Road, Liverpool.

Hon. Colonel.

Wavertree, The Lord, TD 17Mar.97

Lt.-Colonel.

Majors.

Clarke, R. J., TD, 4Feb.11

Captains.

Lieutenants.

Dumbell, S. 26Apr.18

2nd Lieutenants.

Adjutant.

Quarter-Master.

[Uniform—*Scarlet.* Facings—*Blue.*]

10th Battalion (Liverpool Scottish) (Territorial.)

"South Africa, 1902."
7, Fraser Street, Liverpool

Colonel.

⚔*Atholl*, Rt. Hon. the Duke of, K.T., C.B., D.S.O., M.V.O., TD, Col. Terr. Force, *A.D.C.*, Bt. Maj., h.p. (*Lt.-Col. Comdt. Sco. Hse. Yeo.*), *t.a.* 18June14

Lt.-Colonels.

⚔Rae, G. B. L., *D.S.O.*, *t.a.* 19Nov.20

Majors.

⚔Gemmell, A. A., *M.C.* 14July20
McGilchrist, A. M. 4Jan.21

Captains.

⚔Bell, H. C. F. (*Maj. ret. Ind. Army*) 1June20
⚔Harrison, B. H., *M.C.* 2Oct.20
Locke, H. M. (*Prov.*) 18Sept.21

Lieutenants.

⚔Rome, G. N., *M.C.* 18Sept.18
Hughes, G. F. 30Nov.18
Lyon, F. T. B. 1May19
Jack, H. 18June19
Woods, J. P. 31Jan.20

2nd Lieutenants.

Clegg, G. T. 28Aug.20
Floyd, G. T. 1Jan.21
Miller, E. V. P. 1Jan.21
Glover, J.R. H. 18May21
Russell, H. W. 15Aug.21
Beaufoy, H, C. 18Sept.21

Adjutant.

⚔Cumming, Capt. J. K., Camerons 10Mar.21

Quarter-Masters

⚔Jack, A. C., *capt.* 16Oct 14

[Uniform—*Drab.* Facings—*Scarlet.*]

7th (Isle of Man) Volunteer Battalion.

(*late* 1st Isle of Man) Douglas.

Major.

Cowle, J. H., VD 19Sept.17

Captains.

⚔Ryan, R. J. 19Sept.17

2nd Lieutenants

Acting Chaplain.

Jolly, *Rev.* R.B., *M.A.* 4July14

[Uniform—*Scarlet.* Facings—*Blue.*]

Service Battalions.

Lieutenants.

*Amor, P. W. (*Spec. Appt.*) 26Oct.18
*Clark, T. 27Dec.18

* Temporary.

Digitized by Google

THE NORFOLK REGIMENT.

[9]

Eastern Area

The Figure of Britannia.

"Havannah," "Martinique, 1794," "Rolica," "Vimiera," "Corunna," "Busaco," "Salamanca," "Vittoria," "St. Sebastian," "Nive," "Peninsula," "Cabool, 1842," "Moodkee," "Ferozeshah," "Sobraon," "Sevastopol," "Kabul, 1879," "Afghanistan, 1879-80," "Paardeberg," "South Africa, 1900-02."

Agents—Messrs. Holt & Co.

Regular and Militia Battalions.

Uniform—Scarlet. *Facings*—Yellow.

1st Bn. } (9th Foot) .. .. .. *Belfast*
2nd Bn. } (9th Foot) .. .. .. *Iraq*
Depôt .. .. *Norwich*

3rd Bn. (1st Norfolk Mil.) .. .. *Norwich*
Record Office .. .. .. *Warley*

Territorial Army Battalions.

4th Bn. .. *Drill Hall, Chapel Field, Norwich.*

5th Bn. .. *Drill Hall, East Dereham.*

Allied Regiment of the Australian Commonwealth.

7th Australian Infantry Regiment (Moreton Regiment).

Colonel-in-Chief .. .. THE KING.

Colonel .. Strickland, Maj.-Gen. *Sir* E. P., *K.C.B., C.M.G., D.S.O., s.* (*temp Lt.-Gen.*) 24Dec.17

Officer Commanding Depot.. Brudenell-Bruce, Maj. R. H., *D.S.O.* (*S.C.*) Norfolk R. .. 5Nov.21

1st and 2nd Battalions (Regular).

Lt.-Colonels.

1 Day. F. R., *D.S.O.* 16Mar.21
2 Hadow, A. L., *C.M.G.* 10Jan.22

Majors.

1 Mostyn, J. P. L. (*S.C.*) 18Sept.15
bt. lt.-col. 1Jan.18
Wickham, C. G., *D.S.O.* (*S.C.*) (*Empld. Irish Admin.*) 18Sept.15
bt. lt.-col. 3June19
s. Scobell, S. J. P., *C.M.G., D.S.O., p.s.c.* 18Sept.15
bt. lt.-col. 1Jan.18
s. Temperley, A. C., *C.M.G., D.S.O. p.s.c.* 18Sept.15
bt. lt.-col. 1Jan.18
2 Harman, F. de W., *D.S.O.* 18Sept.15
d. 1 Brudenell-Bruce, R. H., *D.S.O.* (*S.C.*) 18Sept.15
6Feb.18
2 Willett, H. L. 18Sept.15
1 Daunt, W. J. O'B. (*s.c.*) 7Nov.18

Majors—contd.

1 Higson, F., *O.B.E.* 7Nov.18
2 Marshall, R. D. 7Nov.18

Captains.

w.o. de Grey, Hon. *G.*, D.S.O. 18Sept.13
bt. maj. 3June17
m. Montgomerie, E. W., M.C. 26Mar.18
2 Horner, E. T., *M.C.* 1June14
t.v. Shand, N. P., M.C. 30June14
2 Otter, R., *M.C.* 30June14
bt. maj. 2June17
t. Lyle, G. C., M.C. 12Dec.14
s. Deane, R. A. 16Feb.15
2 Shakeshaft, A. J. [*I*] 2Apr.15
2 Frere, R. T. 6Nov.15
d. 1 Reynolds, R. T. H., *M.C.* 6Nov.15
s. Orton, J. O. C., M.C., A.F.C. 6Nov.15
t. Holland, J. R. 30Apr.15
1 *Japhson, M. D., Adjt.* 9Dec.17
1 Tuck, N. J. 16Feb.20
d. 2 Oakes, J. B. 16Mar.20
2 Paget, G. N. 16Mar.20
e.a. Read, J. F. W., M.C. 20Oct.20
1 Bullock, H. J. 20Oct.20
2 Taylor G. V., *D.S.O., M.C.* 1Jan.21
1 Swift, C. B. 4Jan.21
s. Berney-Ficklin, H. P. M., M.C., *s.c.* 4Jan.21
bt. maj. 3Jan.21
1 Papworth, H. J., *D.C.M.* 16Mar.21
2 Hassell, A. 19Mar.21

Lieutenants.

d. 2 Campbell, T., *M.C.* 6Nov.15
1 Portsmouth, F. V. 26Nov.15
t.c. Custance, E.C.N. 30Jan.16
t.c. Grover, E. C. 30Jan.16
1 Francis, R., *D.S.O., M.C.* 30Apr.16
2 *Clode, C. M.*, M.C., *Adjt.* 28July16
s. Chaworth-Musters, R. H., M.C. 30July16
d. 1 Hill, D. B. 30July16
1 Toogood, H. C. 30July16
e.a. Cooke, R. C., M.C. 1Feb.17
1 Hiatt, C. A. A., *M.C.* 1Feb.17
c.o. Kirk, F. C. de L. 1Feb.17
2 King, B. R., *M.C.* 1July17

Lieutenants—contd.

2 Hazard, R. V. 1July17
1 Hayes, E. C. 10July17
c.o. Hendry, E. M. 18July17
c.o. Emsden, L. G. 27July17
1 Woodham, E. R. 8Aug.17
1 *Gundry-White, L. A.* 4Oct.17
1 Woodthorpe, J. F. 7Oct.17
1 Scott, R. P. 7Oct.17
2 Thorne, G. C. 7Oct.17
c.e Debenham, G. A., *D.S.O., M.C.* 7Jan.18
1 Spencer, M. P. 19Jan.18
s. Cullington, E. 2Feb.18
2 De Wilton, G. P. St. C. 16Feb.18
2 Prattley, E. C. 27Apr.18
c.o. Wood, A. C. 27Apr.18
2 Mitchell, G. A. 27Apr.18
c.o. Lambert, R. 19May18
w.t. Cocksedge F. A., M.C., M.M. 14July18
2 Weir, T. J. C., *M.C.* 1Nov.18
2 Davison, G. C. 5Nov.18
1 *West, E. J.* 27Dec.18
1 Elliott, F. C., *M.C.* 12Mar.19
1 Ball, A. H. 28May19

Digitized by Google

THE NORFOLK REGIMENT.—*contd.*

1st & 2nd Bns.—*contd.*

Lieutenants—contd.

t.e. Shurlock, J. J. 3June19
f.e. MacDonald, A.H. 21June19
2King, G. C. 21June19
2*Cubitt, F. L.* 25June19
1Buckingham, H. L. G. 30July19
1Ambrose, R. D., *D.C.M.* 27Sept.19
2Brawn, J. A. 27Sept.19
2Winter, G. H. 24 Oct. 19
2Briscoe, F. M. E. D. 24 Oct. 19
2Mead, H. C. 26Dec.19
1Richardson, E. J., *M.C.* 23Jan.20
1Lywood, I.C.G. 21Feb.20
2Burton, H. M. 21Feb 20
1Robinson, W. 25Mar.20
1FitzGerald, D. M. 16July21
1Watling, H. F. 17Dec.21

2nd Lieutenants

1Hanning, A. S. 30Sept.19
1Drake, W. C. 16July20
1Pope, S. J. 23Dec.21

Adjutants.

2Clode C. M., *M.C.*, Lt. 2Feb.20
1Jephson, M. D., Capt. 3Jan.21

Quarter-Masters.

m. Smith, E., M.C. 15Aug.14
capt. 15Aug.17
2Haggar, J., *M.C., it.* 3Mar.18
Kavanagh, J. 4Oct.14
capt. 4Oct.17
6Aug.21

Militia.

Captain.

⚔Reeve, A. E. 21Apr.16

Lieutenants.

Majors.

p.s. ⚔Fowler, E. G. (*Adjt. Base Depôt*) (*H*) 28Aug.17

Captains.

⚔Reddie, R. A., *M.C.*, Lt. ret. pay (*i*) (*Empld. under Dir. of Graves Regn. & Enq.*) 17June13
c.o. ⚔ *Lonsada, W. P.*, M.C. 19Oct.14
⚔Lightfoot, M. F. R. (*H*) 10Apr.15

Lieutenants.

Shand, W. K. W. 1July17
Turner, J. C. (*empld. Labour Corps*) 1July17
Heath, J. M. 18Aug.14
(2) Talbot, H. P. 29Feb.19
Tipping, F. B. 29Feb.19
Ramsey, H. O. 29Nov.19

Adjutant.

Montgomerie, E. W., *M.C.*, Capt. Norfolk R. (*Capt. in Army 26 Mar. 13*) 30Jan.22

Quarter-Master.

⚔Smith, E., *M.C.*, *capt.*

Attached.

Maynard, Maj. F. H., *M.C.*, 13th Rif. Bde.
Bagge, Temp. Capt. R. L., *D.S.O.* (*Hon. Capt. in Army*) (*Maj. ret. Spec. Res.*)

4th Battalion (Territorial.)

"South Africa, 1900-02."

Drill Hall, Chapelfield Road, Norwich.

Hon. Colonel.

⚔Leicester, The Earl of, G.C.V.O., C.M.G., Col. ret. pay, *t.a.* 23Feb.02

Lt.-Colonel.

p.s. Salter, W. E., TD (*H*), *t.a.* 16Feb.20

Majors.

p. Hall, T. B., TD 1June16
bt. lt.-col. 11Aug.21
Benn, I. R. H. 24June20

Captains.

Boswell, E. 8Sept.15
Ferrier, R. G. 1June16
Bloomfield, H. S., (*Empld. Bd. of Agriculture*) 1June16
Cadge, C. E., *O.B.E.*, 4Sept.18
⚔Jewson, J. H., *M.C.* 20May20

Lieutenants.

⚔Ling, H. S., *M.C.* 1Dec.16
⚔Tyce, C. G., *M.C.* 1July17
⚔Chapman, B. E., *M.C.* 5Mar.18
⚔Knights, A. B., *M.C., M.M.* 27Dec.18
Burton, T. H. 1May19
Durrant, B. W. 17Aug 21
Crawshaw, C. F. H. 23Dec.21

2nd Lieutenants.

Spelman, C. F. R. 17July20
Emms, H. W. 21Oct.20
Molineux, W. F. P. 26Aug.21

Adjutant.

Holland, Capt. J. R., Norfolk R. 16Mar.20

Quarter-Master.

Hemmings, W. J. (*Capt.*) 18Sept.18

[Uniform—*Scarlet*, Facings—*Yellow.*]

—

Cadet Units Affiliated

Norwich High School Cadets.

Wymondham Cadet Corps

City of Norwich School Cadet Corps.

Great Yarmouth Grammar School Cadets.

5th Battalion. (Territorial.)

"South Africa, 1900-02."
Drill Hall, East Dereham

Hon. Colonel.

⚔*Albemarle*, The Earl of, K.C.V.O., C.B., VD. Col. A.D.C. (*Hon. Col. ret. Vols.*) (*Hon. Lt.-Col. in Army*) *hon. c. t.a.* 23Sept.08

Lt.-Colonels.

⚔Duff, G. J. B., *M.C., t.a.* 16Feb.20

Majors.

⚔Patteson, R. W., *M.C.*, Maj. Res. of Off. 22July20

Captains.

Coxon, A. C. M. 23Jan.16
Cubitt, R. G. 1June16
⚔Barney, *Sir* T. R., *Bt., M.C.* 7July20
8Sept.15
Applewhaite, G. R. 3Sept.20
1June16
⚔Forster, P. A., *M.C.* 4Sept.20

Lieutenants.

Rudderham, W. J. 19June18

2nd Lieutenants.

Cook, T. R. A. M. 9Feb.21
Mackinder E. G. 23Feb.21
Frere, H. B. J. 20Aug.21

Adjutant.

Orton, Capt. J.O.C., *M.C., A.F.C.*, Norfolk R. 20Oct.20

Quarter-Master.

⚔Ford, W. C., *capt.* 2Mar.16

[Uniform—*Scarlet*, Facings—*Yellow.*]

—

Cadet Units Affiliated.

Fakenham School Cadet Corps.

Paston School Cadet Corps.

3rd Battalion. (Militia).

(*See page xlii. as to honorary Army rank granted on account of Militia embodiment.*)

Hon. Colonel.

⚔*Custance, F.H.*, C.B. (*Hon. Col. ret. Mila.*) (*Hon. Lt.-Col. in Army*) 21May08
8Feb.05

Lt.-Colonel.

⚔Margesson, E. W., *C.M.G.*, Bt. Lt.-Col. ret. pay, *q.s.* 28Aug.17

Service Battalions.

Lieutenants.

*Tew, J. H. 30July18

Temporary.

Digitized by Google

THE LINCOLNSHIRE REGIMENT.

[10]

North-Midland Area

The Sphinx, superscribed "Egypt."
"Blenheim," "Ramillies," "Oudenarde," "Malplaquet," "Peninsula," "Sobraon," "Mooltan," "Goojerat," "Punjaub," "Lucknow," "Atbara." "Khartoum," "Paardeberg," "South Africa, 1900-02."

Agents—Messrs. Cox & Co.

Regimental Journal (*1st Bn.*) :- The Imps Magazine, Tipperary, Ireland.

Regular and Militia Battalions.

Uniform—Scarlet. *Facings*—White.

1st Bn. } (10th Foot) { .. *Enniskillen.* | 3rd Bn. (R. North Lincoln Mil.) .. *Lincoln.*
2nd " } { .. *Poona & Kirkee.*
Depôt .. .. *Lincoln.* | Record Office .. .. .. *Lichfield.*

Territorial Army Battalions.

4th Bn. *Drill Hall, Broadgate, Lincoln.* | 5th Bn. *Drill Hall, Doughty Road, Grimsby.*

Allied Regiment of Canadian Militia.

The Lincoln Regiment .. .. *St. Catharines, Ontario.*

Colonel .. .. Simpson, Maj.-Gen. C. R., *C.B., p.s.c.* [L] ret. pay (*Ass. of Off.*) 10May14

Officer Commanding Depôt .. Johnson, Maj. A. B., *D.S.O.*, Lincoln R. 21May19

1st and 2nd Battalions. (Regular.)

Lt.-Colonels.

1Wilson, R.H.G. 6June19
1Jan.19
Greatwood, F. W., *D.S.O.* 5Jan.22

Majors.

s. Spring, F. G., *C.M.G., D.S.O., p.s.c.* 16Apr.15
bt. lt.-col. 1 Jan. 18
d. 1Johnson, A. B., *D.S.O.* 18Sept.15
2Johnston, R. H., *D.S.O.* 15Sept 15
2French, E. N. 18Sept.15
1Butt, G. K. 6Sept.16
Hopwood, A. H., *D.S.O., p s.c.* 6Sept.16
(*Staff Course Greenwich*).
1Ellison, G. M. [*l*] 23Oct.17
s. Barker, M. G. H., *D.S.O., p.s.c.* 4July18
bt. lt.-col. 1Jan.19
s. Teall, G. H., *D.S.O.* 4July18

Captains.

s. Boys, E. J. de C., *M.C.* (*s.c.*) 23May14
bt. maj. 3June18
1Magrath, J. E. G. 25July14
bt. maj. 1Jan.19
m.c. Priestman, J. H. T., D.S.O., M.C., p.s.c. [*l*], *s.* 4Aug.14
bt maj. 1Jan.19
2*Lloyd, E. P.*, D.S.O. *adjt.* 4Aug.14
bt. maj. 1Jan.19
s.a. Blackwood, F. H., *D.S.O* 24Nov.14

Captains—contd.

t. Griffin, J. A., A., D.S.O. 2Feb.15
t. Hansen, P. H., *D.S.O., M.C., p.s.c., s.* 23Jan.22
2Feb.15
bt. maj. 1Jan.19
2Richards, E. F. O., *M.C.* 2Feb.15
1Impey, E. H., *M.C* 2Feb.15
1Gauntlett, H. G. 10Mar.15
s.o. Eagar, H. St. G., M.C. 1Oct.15
t. Lindsell, E. H. 1Oct.15
s.a. Cann, G. P. 3Oct.15
Leslie, R. B., M.C. (*s.c.*) 28Oct.15
d. 2Billiat, J. J. 28Feb.16
2Wales, E. W., *M.C.* 6Apr.16
Hutchinson, C., M.C. (*Instr. S.A. Sch.*) 24Apr.16
2Snell, A. P. 4July16
t. James, E., D.S.O., M.C. 15Aug.16
m. Cave-Orme, E. W. 15Sept.17
d. 1Marshall, H. 23Dec.17
1Haire, A. L., *M.C.* 1Jan.21
1Le Gros, J. B. 29June21
Neale. R. H. (*Instr. Army Sig. Sch.*) 16July21
2Newbury, T. G., *M.C.* 16July21
s.o. Impson, H. J., O.B.E., M.C. (*s.c.*) 22Oct.21
2Bruce, G. McI. S., *M.C.* 23Oct 21
2Gates, P. H. 28Oct.21
2Ingoldby, H. 25Nov.21

Lieutenants.

2de Brisay, R. L. 24Apr.16
2Tolley, W. E., *M.C.* 4July16
1Jones, F. L. 6July16
s.o. Shelly, J. 2Oct.16
2Higgins, W. R. C. 2Oct.16
1*Paddie, T. A.*, D.S.O., *Adjt.* 2Oct.16
1Shepherd-Folker, L. B. 2Oct.16
1Crick, L. C., *M.C.* 1July17
2Winckley, G. C., *M C.* 1July17
1Jones, D. A., *D S.O., M.C.* 1July17
d. 1Thorn, F. C. 1July17
1Pennack, C. 1July17
1Allbones, F. W. 1July17
t. Lillywhite, J. H. G. 1July17
t.c. Steeksma, E. [*l*] 1Aug.17
d. 2Middleton, B. 17Sept.17
2Brown, J. W., *M.C.* 7 Oct. 17
t.c. Marris, E. N. *M.C.* *t.* 16 Oct.17
1Stebbing, P. E. 20Nov.17
t.c. Lowe, A. G. 9Dec.17
1*Gates, L. C.*, M.C. 20Dec.17
2Boxer, H. M., *M.C.* 19Jan.18
1Milford, E. W., *M.C.* 28Mar.18
2Pattinson, F. 4Apr.18
t.c. Wombwell, A. 16Sept.18
t.c. Riggs. T. H. R. 14Oct.18
2Eliot, D. B. 1Nov.18
1*Geiger, W.* 27Dec.18

Lieutenants—contd.

2Smith, C. G. 27Dec.18
1Tunney, J. 29Dec.18
2Ingle, C. T. 5Jan.19
2Dickinson, L. G. 21June19
t.c. Rowe, G. E. E. 24Oct.19
1Heath, F. 10Nov.19
2Sewell, T. 26Dec.19
1Williams, F. R. 26Dec.19
1Ormrod, M. N. 21Feb.20
1Litchford, E. R. 21Feb.20
2André, J. R. G. 21Feb.20
2Davies, G. B. 20Dec.20
2Nicholson, F. 20Dec.20
t.c. Burmester, A. C. 20Jan.21
1Young, F. W. 16July21
1Wolfe, D. A. St. J. 16July21
1Keays, G. A. V. 17Dec.21
1Hooton, G. V., *M.B.E.* 17Dec.21

2nd Lieutenants.

1Rowe, L. C. 24Dec.20
1Ingoldby, G. 23Dec.21
1Hayman, D. K. 23Dec.21

Adjutants.

1Peddie, T. A., *D.S.O., lt.* 16July19
2Lloyd, E. P., *D.S.O.* Capt. (*bt. Maj.*) 12Apr 20

Quarter-Masters.

m. Masters, F. W., M.C. 19Aug.14
capt. 19Aug.17
2Stapleton, A., *M.C., lt.* 18Mar.18
capt. 13Mar.18

Digitized by Google

THE LINCOLNSHIRE REGIMENT—*contd.*

3rd Battalion (Militia.)

(*See page xlii. as to honorary rank granted on account of Militia embodiment.*)

Hon. Colonel.

⚔*Swan, C. A.*, C.M.G., *hon. c. (H) (hon. col. in Army)* (*Hon. Col. ret. Spec. Res.*) 17Feb.09

Lt.-Colonel.

Cole, J. A. *O.B.E. (H)* (*Lt.-Col. in Army*) 4Apr.18

Major.

⚔*Jarvis, C.F.C.*, O.B.E., Capt. ret. pay 1Jan.18 4Apr.18

Captains.

Peskett, R. F. 2Feb.15

Lieutenants.

c.d. Lawrence, M. H. 1July17

2nd Lieutenants.

Adjutant.

Cave-Orme, E. W. Capt., Lincoln R. (*Capt. in Army* 15 *Sept.* 17) 11July19

Quarter-Master.

Masters F. W., *capt.*

4th Battalion (Territorial).

"South Africa, 1902-03."

Drill Hall, Broadgate, Lincoln.

Hon. Colonel.

Brownlow, The Lord (*Maj. ret. pay*) 6Aug.21

Lt.-Colonel.

⚔Hart, L. H. P., *D.S.O.*, TD (*H*) *t.a.* 16Feb.20

Majors.

⚔Dean, H. G., *D.S.O.* (*H*) *t.a.* 7Nov.16

Captains.

⚔Ellwood, A. A., *D.S.O.*, *O.B.E.*, *M.C.* (*H*), TD 29July15

(5) Myers, W. R., TD 1Mar.16

⚔Grinling, E. J., *D.S.O.*, *M.C.*, *t.a.* 1June16

⚔Newton, R. W., *M.C.* 1June16

⚔Maples, E. J. S., *M.C.* 18July20

⚔Edinborough, S. B., *D.S.O.*, *M.C.* 19July20

Lieutenants.

Walkinton, M. L., 1July17

Border, G. W. 1July17

Greenwood, H. R. 19June18

Reddick, G. P., t.r. 27Dec.18

Wellsted, W. C. 29July20 1July17

Lloyd, C. W. 29July20

Elliott, J. B 26Nov.20

2nd Lieutenants.

Young, E. F. 24July20

Field, F. W. 26Nov.20

Harrison, S. B. 2Feb.21

Plumb, H. E. 1June21

Black, K. K. M. 11Feb.22

Adjutant.

⚔James, Capt. E., *D.S.O.*, *M.C.*, Lincoln R. 16Mar.20

Quarter-Master.

⚔Shepherd, M. F., *D.C.M.*, *Capt.* 19Mar.20 9Feb.16

[Uniform—*Scarlet*. Facings—*White*.]

Cadet Units Affiliated.

Lincoln School Cadet Corps.

De Aston School (Market Rasen) Cadet Company.

3rd Lincoln Cadet Bn.

No. 2 Co. (Stamford School)

4th Lincoln Cadet Bn.

Sleaford Grammar School Cadet Co.

5th Battalion (Territorial).

"South Africa, 1900-02."

Drill Hall, Doughty Road, Grimsby.

Hon. Colonel.

p.s. Walker, G. B., VD (*Hon. Col. & Lt.-Col. ret T.F.*) *t.a.* 30Aug.19

Lt.-Colonel.

p.s. ⚔Wilson, H. G., *D.S.O.*, TD (*H*), *t.a.* 20Mar.18

Majors.

Hadfield, J. H., TD (*H*) *t.a.* 1June16

⚔Disney, S. C. W., *M.C.* 11Jan.19

Captains.

Hitzen, E. J. 26July13

⚔Cowling, W. 1June16

⚔Hett, E. J. R. 1June16

⚔Clarke, H. W., *M.C.* 11Jan.17

Hall, B. C. 26Sept.17

Linley, H. B. 21Sept.20

Lieutenants.

⚔Brown, F., *M.C.* 14May20

French, H. C. 14May20 28May19

Street, R. C. 29July20 8June17

Henson, H. D. 29July20 8Jan.19

Humphrey, C. V. 31Aug20

⚔Atkinson, L., *M.M.* 23Aug 21

2nd Lieutenants.

Bannister-Fraser, S. F. 25June21

Wilkinson, R. A. 9Nov 21

Phillips, J. W. 24Nov.21

Roberts, F. A. 21Dec.21

Adjutant.

⚔Teall, Maj. G.H., *D.S.O.*, Lincoln. R. 1Apr.20

Quarter-Master.

⚔Plumtree, W. H., *capt.* 27Apr.13

[Uniform—*Scarlet*. Facings—*White*.]

Cadet Units Affiliated

Brigg Grammar School Cadet Corps.

Caistor Grammar School Cadet Co.

Service Battalions.

Lieutenants.

t.a. *Miller, A. E. J. 1Mar.19

1st Garrison Battalion.

Major.

*⚔Vyner, R. J. 26Mar.18

*Temporary.

Digitized by Google

THE DEVONSHIRE REGIMENT.

[11]

South-Western Area.

The Castle of Exeter. "*Semper fidelis.*"
"Dettingen," "Salamanca," "Pyrenees," "Nivelle," "Niva," "Orthes," "Toulouse," "Peninsula."
"Afghanistan, 1879-80," "Tirah," "Defence of Ladysmith," "Relief of Ladysmith," "South Africa, 1899-1902."

Agents—Messrs. Cox & Co.

Regular and Militia Battalions.

Uniform—Scarlet. *Facings*—Lincoln Green.

1st Bn. } (11th Foot) { .. .. *Devonport*
2nd " } { .. .. .. *Quetta*
Depôt .. .. *Exeter.*

3rd Bn. (1st Devon Mil.) .. .. *Exeter*
Record Office .. .. .. *Exeter*

Territorial Army Battalions.

4th Bn. .. *Drill Hall, Bedford Circus, Exeter.*
5th Bn. .. *Millbay Barracks, Plymouth.*

6th Bn. .. 2, *Castle Street, Barnstaple.*

Colonel .. .. Bols, Maj.-Gen. *Sir* L. J., *K.C.B., K.C.M.G., D.S.O., p.s.c.* [L], *s.* .. 18Aug 21

Officer Commanding Depo .. Jenkins, Maj. M. I. G., *D.S.O.*, Devon R. 5Mar.19

1st and 2nd Battalions. (Regular.)

Lt.-Colonels.

Young, E. D., *C.M.G.* [L] 2June19
bt. col. 11Nov 19
2Goodwyn, W. M. 22Nov.20

Majors.

2Ingles, J. D., *C.M.G., D.S.O.* 2Oct.14
bt. lt.-col. 3June15
1Luxmoore, N., *D.S.O.* 14Feb.15
bt. lt.-col. 3June19
(1) Holland, T.C.B., *s.* 10May15
s. Smyth-Osbourne, G. N. T., *C.B., C.M.G., D.S.O., p.s.c.* (*t*) 18Sept.15
3June15
bt. lt.-col. 3June17
s. Hewlett, E., *C.M.G., D.S.O., p.s.c.* 18Sept.15
bt. lt.-col. 1Jan.18
18Storey, H. I., *D.S.O.* 18Sept.15
2Green, G. F. 18Sept.15
s. Scafe, W. E., *C.M.G., D.S.O., p.s.c.* 18Sept.15
bt. lt.-col. 3June17
2Milne, E. J. 18Sept.15
(1) Street, H., *D.S.O.* 18Sept.15
bt. lt.-col. 1Jan.18
2Imbert-Terry, C. H. M., *D.S.O.* 24Oct.15
d. 1Jenkins, M. I. G., *D.S.O.* 24Oct.15

Majors—contd.

s. Worrall, P. R., *D.S.O., M.C., t.a.* 4Dec.16
bt. lt.-col. 1Jan.19
d. 1Woollcombe, L. D. 15Mar17
1Hardley-Wilmot, H., *O.B.E.* 15Mar.17
1Jan.16
1Northcote, A. F., *D.S.O.* 15Mar.17
(1) Cartwright, J. R., *D.S.O.* 24Jan.18
1Jan.16

Captains.

s.o. Llewellyn, J. M. 15Mar.15
1Park, J. A., 20Apr.15
2 *Prior, G. E. R.*, D.S.O., M.C. 6May15
bt. maj. 3June18
2Parker, O. M. 10June15
2Yeo, S. H. 10June15
3Nation, S. C. 8Nov.15
1*Gettio, C. H.*, D.S.O., M.C., *Adjt.* 25Aug.16
1Haynes, C. C. 22Nov.16
d. 2MacMullen, A. G. 22Nov.16
s. *Cope, A. H.*, D.S.O. 22Nov.16
1Abraham, A. C. 3May17
t. *Beaufort, V. A.*, O.B.E., M.C. 6Jan.18
1Roberts, E. G. 10Dec.19
22Nov20
1Clegg, W. L. 8Mar21
2Perry, M.H.C., *M.C.* 8Apr.21

Lieutenants.

18Sparkes, W. L. 10June15
p.d. *Spilsbury, F.* 21July17
10June18
d. 1Bullock, D. A. 28Jan.18
20Aug.18
1Blad, J. V, 27Oct.15

Lieutenants—contd.

1*Corkery, E. D.*, M.C. 27Nov.16
1Burke, U. B., *M.C.* 24July16
7June21
2Westropp, L. H. M. 8Feb.17
1Reed, A. W. J. 24Apr.17
t.o. *Drew, H. D.*, M.C. 24Apr.17
2Parker, G. 24Apr.17
s. Radcliffe, W. H. 1July17
Greenslade, C., *O.B.E.* (*Spec. Appt.*) 1July17
s.o. *Kidd, R. F.* 1July17
Pepys, C., *D.S.O., M.C.* (*Garr. Adjt.*) 1July17
1Kent, T. P. P. 1July17
1Copner, E. C. L. 2Aug 17
2Brayshaw, H. H. 25Aug.17
1Truscott, J. H. 4Sept.17
1Johns, T. R. 4Oct.17
s.o. *Elyard, D. E.* 7Oct.17
s.o. *Hartley, R. St. J.* 7Oct.17
1Holberton, J. C. 7Oct.17
2*Smith, R. A. O.*, M.C. (*Adjt.*) 23Nov.17
p.d. Mackintosh, A. C. (*Spec. Appt.*) 7Dec.17
2Rogers, F. G. 19Jan.18
ss. *Gibbons, H.*, M.C. 19Jan.18
1Beck, M. G. 16Feb.18
s.o. *Beer, G. H. B.* 16Feb.18
d. 2Coates, R. G. 16Feb.18
1*Porch, F.* 11Apr.18
s.o. *Ost, J.* 4May18
s. *Lemon, W.* 17June18
t. *Littlewood, E. H.*, D.C.M. 20July18
1Barrett, J. H. 23July18

Lieutenants—contd.

2Sexton, F. B. W. 1Nov.18
2May, C. W. 1Nov.18
2Pannett, M. R. D. 5Jan.19
Herring, W. H. (*Empld. Egyptian Government*) 24Feb.19
w.a. *Valentine, A. W.*, M.B.E. 12Mar.19
1Moulding, J. 12Mar.19
1Yeo, F. C., *M.B.E.* 28May19
2Harvest, G. A. de V. 21June19
2Hill, R. F. B. 21June19
t.o. *Blowey, P. S.* 21June19
2Clarke, F. D., *M.C.* 21June19
1Stone, G. F. J. P. 21June19
t.a. *Brewer, W. S.* 21June19
1Mallard, J. 21June19
s.o. *Coplestone, S. H.* 25June19
ss.g Bristowe, L. W. 26June19
1Mitchell, G. H. 27Aug.19
t.o. *Wilcox, M. A.* 24Oct.19
s.o. *Anderson, H. S.* 24Oct.19
t.o. *Lee, C. I.* 24Oct.19
2Badger, R. E. A. G. 24 Oct. 19
1Mackay, E. D. 21 Feb. 20
1Hill, A. R. 21 Feb 20
1Wadham, J. W. 21 Feb. 20
f.o. *Cooper, M. R.* 21 Feb 20
1Carey, G. V. 21 Feb.20
2Turner, N. F. 20 Dec.20
1Joce, O. P. 20 Dec.20
1Bovill, R. W. 20 Dec.20
t.o. *Crocker, L. D.* 20 Dec.20
1Ellicott, R. S. 20 Dec.20
2Creasy, R. H. 20 Dec.20
2Borradaile, J. W. 20 Dec.20
1Pain, R. E. K. 16July21
1Evans, G. C. 16July21
1Davidson, A. G. 16July21
1D'Oyly, P. A. A. 15 Dec.21

Digitized by Google

THE DEVONSHIRE REGIMENT—*contd.*

1st & 2nd Bns.—*contd.*

2nd Lieutenants.

1Tawney, R. R. 16July20
1Douglas, W. A. G. 14July21
1Symonds, W. P. 14July21

Adjutants.

2Smith, R. A. O., *M.C., lt.* 9May19
1Gotto, C. H., *D.S.O., M.C., capt.* 10Oct.20

Quarter-Masters.

Downing, S., *M.C.* 15Aug.14
capt. 15Aug.17
m. *Brown, A.E., lt.* 16Mar.19
2Radford, J., *lt.* 16Mar.19

3rd Battalion (Militia.)

(*See page xlii. as to honorary Army rank granted on account of Militia embodiment.*)

Hon. Colonel.

⚔*Mountsteven, F. H.,* C.M.G. (*Hon. Col. ret. Mila.*) (*Hon. Lt.-Col. in Army* (*H*) 26June06
18June04

Lt.-Colonel.

⚔Hill, R. F. W. 1Jan.17
bt. col. 1Jan.19

Major

p.s. ⚔Granville, C., *O.B.E.* (*H*) 4Nov.14

Captains.

⚔Sherwell, W. V. (*H*) 19Jan.15
⚔Larder, G. S. M. 22Mar.16
⚔Hall, E. C. H. 26Oct.16

Lieutenants.

Austin, P. H. 17Jan.15
Bond, B. F. 19Feb.15
m. *g.* Stranger, G. H. 30July19

2nd Lieutenant.

Adjutant.

Gibbons, H., *M.C.*, Lt. Devon. R. (*Lt. in Army* 19 *Jan.* 18) 20June21

Quarter-Master.

Brown, A. E., *Lt.*

4th Battalion. (Territorial.)

"South Africa, 1900-01."

Drill Hall, Bedford Circus, Exeter.

Hon. Colonel.

⚔*Marwood Tucker, C.,* TD, *Lt.*-Col. & Hon. Col. T.A. Res. (*Lt.-Col. & Hon. Col. ret. T.F.*) 29July20

Lt.-Colonels.

Cosens, F. R. S., TD (*H*) 5June18
⚔Tramlett, C. P., *C.B.E.*, TD ⓒ (*H*) (*In Command*), *t.a.* 5June18

Majors.

p. ⚔Pollard, L., TD 1June17
p. ⚔Stamp, W. A. E., ⓒ 16Sept.20

Captains.

Theday, F. A. 1June16
⚔Roberts, W. T., *M.C.* (*H*) 1June16
Carpenter, H. R. 10Apr.17
⚔Snell, W. 10Apr.17
Hill-Workman, J. 31July20
Halford, E. H. I. (*H*) 18Sept.20

Lieutenants.

Potbury, H. W. (*H*) 1June16
Shapter, L. J. 1July17
Simmons, C. D. 1July17
Rowe, M. 27Sept.17
Batten, A. E. 1Mar.19
Hearn, L. A. 16Sept.19
Faker, *d.* J. 5Feb.21
Pugsley, W. F. 6Dec.21
Colborne, W. J. 9Jan.22

2nd Lieutenants.

Webb, H. W. 20Jan.21
Marriott-Dodington, R. 9Apr.21

Adjutant.

⚔Beaufort, Capt. V. A., *O.B.E., M.C.*, Devon. R. 26Mar.20

Quarter-Master.

Hurvid, R., *lt.* 11May21

Chaplains.

[Uniform—*Scarlet.* Facings—*Lincoln Green.*]

Cadet Units affiliated.

The Exeter Cadet Battalion.
King's School, Ottery St. Mary Cadet Co.

5th (Prince of Wales's) Battalion (Territorial).

"South Africa, 1900-01."

Millbay Barracks, Plymouth.

Hon. Colonel.

⚔Col. H.R.H. the Prince of *Wales and* Duke of *Cornwall*, K.G., G.C.S.I., G.C.M.G., G.C.I.E., G.C.V.O., G.B.E., M.C., *Col. W. Gds., Col.-in-Chief* 12 *L., R. S. Fus., D.C.L.I., Midd'x R., Seaforth, Leinster R., & R. Wilts. Yeo., Hon. Col. 5 Bn. Cheshire R., & 15 Bn. Lond. R. Personal A.D.C. to the King* 28Mar.19

Lt.-Colonel.

⚔Reseveare, E., TD (*H*)(q), *t.a.* 18Sept.21

Majors.

⚔Clapperton, E. H., *M.C.* (*H*) (*Prov.*) 10Dec.21

Captains.

⚔Edgecombe, F. 1Apr.18
⚔Honywill, A. J. *D.S.O., M.C.* 31July20
⚔Brockman, W. J., *D.S.O.* 7July21
Bowden, S. E. 7July21
Locke, D. W. 6Dec.21

Lieutenants.

Furadon, A. A. (*H*) 1June16
Curry, R. C. 1July17
⚔Northey, T., *M.C.* 1July17
Bulleid, J. F. 5Feb.18
England, R. 18Sept.18
Revell, F. 28Oct.18
Harvey, A. M., *M.B.E.*, *s.* 1May19
Lean, W. F. 23July21
Weymouth-Wilson, R. 23July21
Wycisk, G. C. 23July21

2nd Lieutenants.

March, F. J. 17Dec.20
13Aug.20
Field, F. W, 28May21

Adjutant.

Carew, Capt. (*Bt. Maj.*) P. F. 17Jan.22

Quarter-Master.

⚔Manley, W. E. P. *D.C.M., lt.* 23Mar.21

[Uniform—*Scarlet.* Facings—*Lincoln Green.*]

Cadet Units affiliated.

The Plymouth Cadet Corps.
Newton Abbot Cadet Co.
Devonport High School Cadet Corps.
Newton College Cadet Corps.
Kingsbridge Grammar School Cadet Corps.
Tavistock Grammar School Cadet Corps.
Newton Abbot Secondary School Cadet Co.
Dartmouth Cadet Co.

6th Battalion. (Territorial)

"South Africa, 1900-01."

2 Castle Street, Barnstaple.

Hon. Colonel.

⚔Radcliffe, Col. N. R., *O.B.E., D.S.O.*, Capt. ret. pay 30Sept.21

Lt.-Colonel.

Oerton, G. B., TD ⓒ, *t.a.* 24 Oct. 21

Major.

⚔Holley, E. J. H., *M.C.* 15July20
⚔Southcombe, J. C. (*Prov.*) 24 Oct. 21

Captains.

Gray, D. P. G. 12May17
Snow, S. R. E. 10Sept.17
Crowe, R. M. 17 Oct. 19
Brede, H. G. 31July20
Grierson-Jackson, H. C. 3Mar.21
Wicksteed, H. 21Feb.22
12Aug.21

Lieutenants

Parker, R. J. 21Jan.18
Leigh, O. E. S. M. 21Jan.18
Prideaux, V. H. 26Mar.18
Holwell, J. H. 1Mar.19
Ward, P. L. 1July21
1June16
Phillips, F. 9 Oct. 21
Rudland, E. H 11 Oct. 21

Digitized by Google

THE DEVONSHIRE REGIMENT—*contd.*

6th Bn.—*contd.*

2nd Lieutenants.

Gammon, W. J. 21July20
Compton, F. H. 21July21
Peto, B. A. J. 23July21
Compton, E. J. 17Sept.21
Harper, R. M. J. 1Oct.21

Adjutants.

Littlewood, E. H. *D.C.M.*, Lt. Devon R. (**capt.*) 17June20

Quarter-Masters.

‡Hudson, W. G., *D.C.M.*, Capt. 23June20

[Uniform—*Scarlet.*
[Facings—*Lincoln Green.*]

Cadet Unit Affiliated.

Crediton Grammar School Cadet Corps.

Service Battalions.

Lieutenant.

*Ward, C. H. 27Dec.18

1st Garrison Battalion.

Lieutenant.

*‡Nancarrow, H. J. (*Spec. Appt.*) 23July18

* Temporary.

Digitized by Google

THE SUFFOLK REGIMENT.

[12]

Eastern Area.

The Castle and Key, superscribed "Gibraltar, 1779-83," and with the motto "*Montis Insignia Calpe*," underneath.
"Dettingen," "Minden." "Seringapatam," "India." "South Africa, 1851-3," "New Zealand," "Afghanistan, 1878-80," "South Africa, 1899-1902."

Agents—Messrs. Cox & Co.
Regimental Journal: The Suffolk Regimental Gazette, Wellington, India.

Regular and Militia Battalions.

Uniform—Scarlet. *Facings*—Yellow.

1st Bn. } (12th Foot) { .. *Wellington*
2nd " } { *Curragh (for Colchester)* | 3rd Bn. (West Suffolk Mil.) *Bury St. Edmunds.*

Depôt .. .. *Bury St. Edmunds* | Record Office .. .. *Warley*

Territorial Army Battalions.

4th Bn. .. .. .. *Portman Road, Ipswich.* | 6th Bn. .. *Drill Hall, Portman Road, Ipswich.*
5th " .. .. .. *Old Barracks, Bury St. Edmunds.*

Allied Regiment of Dominion of New Zealand.

3rd (Auckland) Regiment "Countess of Ranfurly's Own").

Colonel .. .. Morland, Lt.-Gen. *Sir* T. L. N., *K.C.B., K.C.M.G., D.S.O., p.s.c.* 1Aug.19

Officer Commanding Depot .. Pearson, Maj. E. B., Suffolk R.. .. .. 25Aug.19

1st and 2nd Battalions (Regular).

Lt.-Colonels.

2Peebles, A. S., *D.S.O.* 16Aug.18
12Sept16
1Wilson F. T. D. 12Sept.20

Majors.

1Barnardiston, S.J.B., *D.S.O.* 2Mar.14
2Sinclair Thomson, G. A. L. (*s.c.*) 8Sept.14
bt. lt.-col. 3June19
1Cooper, F. S., *D.S.O.* 11Dec.14
bt. lt.-col. 3June19
2Coles, E. G. 11Dec.14
22Dec.05
s. Nicholson, W. N., *C.M.G., D.S.O.*, *p.s.c.* 20Apr.18
bt. lt.-col. 3June17
2Taylor, A. G. 9Aug.15
2Cockburn, R., *O.B.E.* 9Aug.18
*s.s.*Brander, G. G. S. 2Jan.18
d. 2Pearson, E. E. 4May16
s. Robinson, J. H., *o.* 11May16
bt. lt.-col. 1Jan.19
t. Campbell, W. M., *D.S.O., M.C.* 11May16

Majors—contd.

s. Balders, D. V. M., *O.B.E., M.C.* 22Apr.18
1Willis, M. H. S., *D.S.O.* 22Apr.18
s. Stubbs, G. C., *D.S.O.*, *p.s.c.* 10Oct.18
bt. lt.-col. 3June19

Captains.

2Cutbill, A. M., *M.C.* 2Mar.14
s.a.Bond, I. R. B., M.C. 11Dec.14
18Silver, S.W.H. 11Dec.14
m. Bittleston, N. A. 11Dec.14
Campbell, J. A., D.S.O. (*s.c.*) *p.s.c.* 11Dec.14
bt. maj. 1 Jan. 18
Carew, P. F. 11Dec.14
bt. maj. 1Jan.19
2Leach, R. W. 11Dec.14
1Merison, C. W., *M.C.* 11Dec.14
1Leith-Hay-Clark, N. 11Dec.14
m.s.Gadd, H. E., D.S.O., M.C. (*s.c.*) 11Dec.14
bt. maj. 3June19
d. 1Reynolds, T. W. 11Dec.14
s.a.Moysey, F. 11Dec.14
2Eley, D. R. A., *D.S.O.*, 17Feb.15
1Oakes, N. B. 11May15
2Macpherson, A. I. 12Sept.15
s.a. Carpenter, G. G., D.S.O. (*s.c.*) [*l*] 12Sept.15
s. Hunt, E. D. C., *M.C.* 2Oct.15
d. 1Pereira, F. V. C. 4Oct.15
t. *Isham, V. A. R.*, M.C. 4Oct.15

Captains—contd.

s. Hill, C. P., *M.C.* 16Sept.16
d. 2Backhouse, E. H. W. 1Jan.17
2Harvey, R. G. C. [*l*] 1Jan.17
Faulconer-Wright, E. H. (*Inspn. Staff*) 1Jan.17
2Fraser, E. G. 1Jan.17
18Parks, H. P., *M.C.* 1Jan.17
2*Trollope, H. C. N.*, D.S.O., M.C., *Adjt.* 1Jan.17
1Barrill, F. C. 1Jan.17
2Carthew, P. R. W. 1Jan.17
Likeman, J. L., *D.S.O.* (*Spec. empld.*) 29Oct.17
bt. maj. 1Jan.19

Lieutenants.

1Lloyd, J. S. D. 16Feb.15
s. Inskip, S. P. 17Feb.15
1Frere, J. G., *D.S.O.*, *M.C.* 6May15
2Pickard-Cambridge, T. D., *M.C.* 26May15
1Owen, I. G. 4Oct.15
1Pickard-Cambridge, E. A. 1Nov.15
2Gregory, E. H. 4Sept.16
1*Monier-Williams*, *H. B.*, M.C. *Adjt.* 21Oct.16
s.a.Bright, L. L. 6Nov.16
t. *Champion de Crespigny, G. A. O.* 6Nov.16
d. 1Hume, T. 6Nov.16
French, A. C. (*Asst. Instr. Mach. Gun Sch.*) 1Jan.17

Lieutenants—contd.

1Gardham, H. P. 1Jan.17
1Johnson, A. A., *M.C.* 1Jan.17
2Sturdy, J. R., *M.B.E., M.C.* 4Mar.17
2Russell, V. C., *D.S.O.*, *M.C.* 18June17
1Rumbelow, A. 1July17
s. Roper, R. A. 31July17
1Baker, L. J., *M.C.* 19Aug.17
2Berger, C. C., *M.C.* 12Sept.17
t. *Lummis, W. M.*, M.C. 19Sept.17
t.s. Busk, C. W., M.C. 7Oct.17
w.a.Thomas, F. W. C. 19Jan.18
1Carrigan, H. C. 16Feb.18
o.o. Gordon, N. M., M.C. 16Feb.18
1Maxwell-Lawford, F. 12Mar.18
1Yates, J., *M.C.* 27Apr.18
2Ransford, E. M. 27Apr.18
2Vinden, F. H. 12Sept.18
2Pearce, W. J. 1Nov.18
o.o. Thursby, F. D. V. 8Nov.18
t.o. Cameron, P. 3Dec.18
2Mills, E. L., *M.C.* 29Mar.19
1Bott, N. A., *M.C.*, *D.C.M., M.M.* 22Apr.19
1Clarke, S. E. 19June19
2Ewing, H. E. 7 Oct.19
d. 2Maxwell, E. H. 21Feb.20
2March, E. Q. 16July21
2Milnes, F. A. 16July21
2Elias, M. R. D. 16Dec.21
2Watts, O. A. 17Dec 21
2Hopking, H. R. 17Dec.21
2Grey, G. T. E. 17Dec21

Digitized by Google

THE SUFFOLK REGIMENT—*contd.*

1st & 2nd Bns. *contd.*

Lieutenants—contd.

w.t. Frazer, H. 17Dec.21

2nd Lieutenants.

2Dean, H. W. 16July20
2Walters, W. J. G. 16July20
2Kortright, M. 24Dec.20
1Atkins, S. H. 14July21
1Josselyn, J. W. 14July21
2Browning, G. W. 23Dec.21
2Coxwell-Rogers, J. H. 23Dec.21
2Unwin, R. H. H. 23Dec.21

Adjutants.

2Trollope, H. C. N., *D.S.O., M.C., capt.* 26July20
1Monier-Williams, H. B., *M.C., lt.* 1Oct.20

Quarter-Masters.

m. Godbolt, B., D.C.M. 26Mar.18
maj. 1Jan.19
2Hearn, J. 25Aug.18
capt. 25Aug.17
1⚔Chase, M.S., *lt.* 17Mar.18

3rd Battalion (Militia.)

(See page xlii. as to honorary Army rank granted on account of Militia embodiment.)

Hon. Colonel.

⚔Lloyd, Col. S. E. M., *C.B.E.* (*Bt. Col. Res. of Off.*) (*Col. Mila.*) 15 Apr. 20

Lt.-Colonel.

Majors.

f.c. ⚔Hutchinson, E. F., (Q) (*H*) 19May15
p.o.⚔Cautley, H. L. *O.B.E.*, *late* Lt. 4 D.G. 24May17

Captains.

⚔Nicholls, P. C. 24Apr15
⚔Phillips, V. M. G. 14Aug15
⚔James, H. P. 14Aug.15
Ainsley, C. 14Aug.15

Lieutenants.

f.c. Harwood, G. 11July16

Adjutant.

Bittleston, N. A., Capt. Suffolk R. (*Capt. in Army* 11 *Dec.* 14) 1Feb.19

Quarter-Master.

⚔Godbolt, B., *D.C.M., maj.*

4th Battalion (Territorial).

A Castle.

"South Africa, 1900-02."

Drill Hall, Portman Road, Ipswich.

Lt.-Colonel.

⚔Pretty, F., TD (*H*) *t.a.* 16Feb.20

Majors.

⚔Clarke, E. P. *D.S.O.*, TD, *t.a.* 16Feb.20
⚔Ling, H. F., *M.C.* 20Nov.20

Captains.

⚔Stebbings, G. W. 26Sept.16
Scrimgeour, H. 16Feb.20
⚔Hooper, H. R., *M.C.* 16Feb20
Rands, E. C. (*H*) 29Oct.20 8Sept.14
Maxwell, H. St. G. H. 21Mar21

Lieutenants.

Brown, K. W. 1July17
Turner, G. W. 1July17
Scoggins, H. R. 26Mar.19
Baker, C. A. 24June20 30July19
Bennett, F. W. 25Nov.20
⚔Owles, A. E., *M.C.* 20July21
⚔Lacy, J. Le G., *M.C.* 26Oct.21 28Sept.18
⚔Grand, R., *M.C.* 15Nov.21

2nd Lieutenants.

Flood, E. J. 18June21
Butterfield, J. A. 9Nov.21

Adjutant.

⚔Campbell, Maj. W. M., *D.S.O., M.C.* 11June20

Quarter-Master.

Panting, H. S. 18Feb.22 *lt.* 24Sept.20

[Uniform—*Scarlet* Facings—*Yellow.*]

5th Battalion. (Territorial.)

A Castle.

"South Africa, 1900-02."

Old Barracks, Bury St. Edmunds.

Hon. Colonel

Rowley, Sir J. T., Bt., VD (*Hon. Col. ret. Vols.*) 9Aug.02

Lt.-Colonel.

Majors.

Captains

Cockell, B. W. 1June16
⚔Godfrey, A. H. 24Apr.20
Burton, J. 7Aug.20
Larrett, S. A. 6Nov.20

Lieutenants.

Hervey, E. G., t.r. 1June16
Smith, N. H. 1July17
Buck, H. 1July17
Tennent, A. W., t.r. 1July17

2nd Lieutenants.

Adjutant.

Quarter-Master.

[Uniform—*Scarlet*, Facings—*Yellow.*]

Cadet Units Affiliated
Sudbury Grammar School Cadet Corps.
Eye Grammar School Cadet Corps.

6th (Cyclist) Battalion. (Territorial.)

Drill Hall, Portman Road, Ipswich.

Lt.-Colonel.

Major.

Captains.

Lieutenants.

Peacock, L. V., t.r. 1June16

2nd Lieutenants.

Adjutant.

Quarter-Masters.

Campbell, J., *capt.* 9Aug.11
Eade, W. M., *capt.* 6Nov.14

[Uniform—*Scarlet*, Facings—*Yellow.*]

Service Battalions.

Lieutenant.

*Kelsey, S. 1July17

2nd Lieutenants.

*George, J. F. 28Feb.18 28Sept.18

* Temporary.

Digitized by Google

THE SOMERSET LIGHT INFANTRY.
(PRINCE ALBERT'S).
[13]

South-Western Area.

The Sphinx, superscribed "Egypt." A Mural Crown, superscribed "Jellalabad." "Gibraltar, 1704-5." "Dettingen." "Martinique, 1809" "Ava." "Ghuznee, 1839." "Afghanistan, 1839." "Cabool, 1842." "Sevastopol." "South Africa, 1878-9." "Burma, 1885-87." "Relief of Ladysmith." "South Africa, 1899-1902."

Agents—Messrs. Cox & Co.

Regimental Journal.—The Light Bob Gazette, The Barracks, Taunton.

Regular and Militia Battalions.

Uniform—Scarlet. *Facings*—Blue.

1st Bn. } (13th Foot) { *Holywood.*
2nd " } { *Lucknow.*

3rd Bn. (1st Somerset Mil.) *Taunton*

Depôt .. .. *Taunton.* Record Office .. .. *Exeter.*

Territorial Army Battalions.

4th Bn. .. .. *Drill Hall, Lower Bristol Road, Bath.*
5th Bn. .. .. *County Territorial Hall, Taunton.*

Allied Regiment of Canadian Militia .. The Royal Hamilton Regiment .. *Hamilton, Ontario.*

Colonel-in-Chief.. H.R.H. *the Duke of* York, *Earl of* Inverness, *K.G. G.C.V.O., Personal A.D.C. to the King*, Col.-in-Chief 11th H., R.A.O.C., Hon. Col. 4 Bn. Camerons.

Colonel .. Snow, Lt.-Gen. *Sir* T. D'O., *K.C.B., K.C.M.G., p.s.c.* ret. pay (*Rec. of Off.*) 1Aug.19

Officer Commanding Depôt .. Jones-Mortimer, Maj. L. A., Somerset L.I. 11Nov.19

1st and 2nd Battalions (Regular.)

Lt.-Colonels.

2Bowker, W. J., *C.M.G., D.S.O.* [I] 21Apr.18
1Yatman, A.H., *D.S.O.* 8July20
1Jan.17

Majors.

2Paterson, A. W. S., *D.S.O.* 18Sept.18
1Harrison, J. S. N., *D.S.O.* 18Sept 18
s. Allfrey, H. I. B., *D.S.O., M.C. (S.C.)* 18Sept.18
bt. lt.-col. 3June19
s. Little, C. H., *D.S.O.* 18Sept.18
bt. lt.-col. 3June19
s. Wilson, A. E. J., *D.S.O. (S.C.)* 18Sept.18
bt. lt.-col. 3June19
d. 1Jones-Mortimer, L. A. [I] 11Sept.19
18Sept.18
18Feb.18
t.c. Burges-Short, H. G. B., *D.S.O.* 18Sept.15
(1) Hargreaves, A.J.G. [L] (*War Office*) 18Sept.15
d. 1Ritchie, T. F., *D.S.O.* 18Sept.15
s. 1Freestun, W. H. M., *C.M.G., D.S.O.* 18Sept.18
3June18
bt. lt.-col. 3June17

Majors—contd.

2Worthington-Wilmer, L. E. C., s. 18Sept.18
bt. lt.-col. 3June18
(1) Bally, R. D., *O.B.E.* 18Sept.18
s. Thurlow, E. G. L., *D.S.O., p.s.c.* 18Sept.18
bt. lt.-col 3June17
2Stone, N. H. 18Sept.18
1Fleming, G., *D.S.O.* 21Oct.18
bt. lt.-col. 3June17
3Campbell, N. A. H. 21Oct.18
1Smith, I. M., *D.S.O., M.C.* [L] 22Oct.17

Captains.

2Lawson, G.W. 20Dec.14
2Atkinson, G.N. 24Feb.15
1Sutton, W. M., D.S.O., M.C. (S.C.) 24Feb.15
bt. lt.-col. 1Jan.21
s. *Majendie, V. H. B., D.S.O., p.s.c.* 10June15
bt. maj. 1Jan.19
2Waddy, E. H., *D.S.O.* 10June15
2Whittuck, G.E.M., *M.C.* 10June15
1Watts, R. A. B. P., *D.S.O.* 10June15
m.c. *Trollope-Bellew, F. D., D.S.O., M.C.* 10June15

Captains—contd.

m. *Bennett, R. H. E., M.C. (s.c.)* 10June15
bt. maj. 1 Jan.19
2Williams, C.A. 10June15
d. 2Taylor, J. B. 10June15
s. *Rooke, V. W.* 10June15
1*Denny, R. B.* [L] 10June15
bt. maj. 1Jan.19
m.c. *Philby, O. G. B.* 2Mar.16
s. *Molesworth, G. N.* 2Mar.16
s. *Swayne, J. G. des R.* [L] 2Mar.17
Le Bas, R. S. 23Mar.17
m.c. Croft, E. 23Dec.17
d. 1Lane, H., *M.C.* 20Feb.21
2Willis, N. O. 3 Sept.21

Lieutenants.

s. *Field, R. E.*, O.B.E. 23Dec.14
1Ludlow, C. W. P. 24Feb.15
2McCririck, D. H. G. 23Mar.15
1Romilly, H. A. 23Mar.15
1Caillard, F. C. V. D., *M.C. (s.c.)* 10June15
1Turner, F. M. 10June15
1Chichester, R. A. A., *M.C.* 10June15
c.o. *Dennys, K. G. G.* 10June15

Lieutenants—contd.

1Ellis, R. W. 10June15
1Elford, C. E. 10June15
2Street, A. R. 10June15
Johnes, R. P. (*Spec. Appt.*) 9Mar.18
1Strachey, R. C., *M.C.* 21Jan.17
2Harding, A. F., *M.C.* 23Mar.17
t. Pusey, G. F., M.B.E. 25May17
1Frith, R. H. C. (*Adjt.*) 26May17
d. 1Wilcox, J. J., *M.C.* 1July17
t.c. Millar, R. MacG., *M.C.* 1July17
t. Oliver, J. L. 1July17
t.c. *Mahoney, N. E. B. C.* 1July17
1 Corballis, B. J., *M.C.* 1July17
c.o. *Tilley, H. W. V.* 1July17
2Gage-Brown, J. D. 1July17
1Snow, A. B. 1July17
1Wood, G. H., *M.C.* 1July17
Jones, J. (*sp. emp.*) 1July17
2Scott, S. 1July17
t.c. *Akerman, J. P.*, M.C. 1July17
1Munden, H., *D.F.C.* 7Oct.17
1King, K. E. K. 16Feb.18
Young, S. C. G. (*Spec. Appt.*) 16Feb.18

Digitized by Google

THE SOMERSET LIGHT INFANTRY (PRINCE ALBERT'S) - *contd.*

1st & 2nd Bns.—*contd.*

Lieutenants—contd.

w.t. *Bakewell, R.H.* 16Feb.18
d. 1Harper, J. W. 16Feb.18
Chappell, P. E. E., D.C.M. (*Spec. Appt.*) 14Mar.18
2*Cole, G.H., Adjt.* 1Nov.16
1*Brice, S. J.* 1Nov.18
1McMurtrie, G. D. J. 8Jan.19
1Stephens, R.W. 24Feb.19
2*Rapson, E. A.* 10May19
2Routh, W.E. F. 21June19
1Constable, D. C. J. 21June19
Lamb, R. J. 17Oct.19
2Boucher, H. M. 24Oct.19
2Hunt, A. 24Oct.19
1Curtis, W. S. C., *M.C.* 24Oct.19
2Vining, R. E. D. 24Oct.19
1Vivash, S. 26Dec.19
2Thring, T. M. 21Feb.20
2Whicher, B. C. H. 20June20
2Rooke G.W.B. 16July21
2Rivered, E. C. H. 16July21
2Mockler, G. E. 16July21
1Verschoyle, H. D. E. 17Dec.21
1Slade, M. N. 17Dec.21

2nd Lieutenants.

2Mumford, S. C. 20Dec.18
1Lewis, P. 16July20
1Fagan, H. P. F. 16July20
1Browning, R. W. 24Dec.20
1George, J. H. N. 14July21
1Thicknesse, R. N. 20Dec.21

Adjutants.

1Frith, E. H. C., *lt.* 30July19
2Cole, G. H., *lt.* 18Sept.19

Quarter-Masters.

2Owens, D. J. 2May06
maj. 2May18
m. *French, H.*, D.C.M. 15Jan.10
maj. 2June19
1Meade, A., *O.B.E.* 2May14
capt., 1July17

3rd Battalion (Militia).

(*See page* xlii *as to honorary Army Rank granted on account of Militia embodiment.*)

Hon. Colonel.

Hicks, Hon.-Col. H. E., ret. Spec. Res. (*Hon. Maj. in Army*) 8Aug.19

Lt.-Colonel.

⚔Jerrard, A. G. A., *C.B.E.* Capt. ret. 28Jan.17

Majors.

(7) Brocklehurst, R., *Ret. Pay.* —
⚔Maud, W. H., *C.M.G.*, Capt. ret. pay, *t.a.* 1Feb.15
bt. lt.-col. 3June19
⚔*Llewellyn, W. W.*, *Lt. ret.* 28Jan.17

Captains.

p.s. Broderip, J. Y. M. (*H*) 28Mar.13
p.s. Hussey, H. (*H*) 3Oct.14
⚔*Holt, C. T.* 1Feb.15
⚔*Vincent, J. W. M.* 1Feb.15
a. ⚔*Lecaroft, G. C. E.*, M.C. (*Lt. Notts. & Derby. R.*) 1Feb.15
⚔Edwards, D. C. H., *M.C.* 5Apr.16

Lieutenants.

(6) Holmes, L. S. 1July17
Chowins, H. 24Apr.19
1July17
Cooper, J. V. 5Feb.18
(8) ⚔Madden, C. E., *M.C.* 30Nov.18

2nd Lieutenants.

Adjutant.

Bennett, R. H. E. *M.C.* (*s.s.*) Capt. (*bt. maj.*) Somerset L.I. (*Capt. in Army 10 June 15*) 1July21

Quarter-Master.

⚔French, H., *D.C.M., Maj.*

4th Battalion. (Territorial.)

"South Africa, 1900-01."

Drill Hall, Lower Bristol Road, Bath.

Lt.-Colonel.

Strachey, *Hon.* E., *s., t.a.* 11Mar.19

Majors.

p. Timmins, T. B., TD, *t.a.* 22Feb.18
⚔Phillips, W. E. 11Mar.19

Captains.

⚔Bishop, G. W. R. (*H*) 1June16
Moger, W. 1June16
⚔Lewis, W. 1June16
Samler, W. H. G. 22Feb.18
Barclay, H. J. 4Oct.20
1June16
Pink, E. S 12July21

Lieutenants.

Flower, H. G. S., t.r. 6Dec.16
Brown, W. M. 1July17
Page, L. H. (*Spec. Appt.*) 1July17
Langdon, H. 25July18
Braund, E. P., *t.a.* 26Sept.18
Lace, A. F. 21Jan.20
Curtis, C. M. 8July20
Pryce, H. S. 9Nov.20
18Sept.18
Goodfellow, W. T. 5Oct.21
Trenchard, C. 21Oct.21
Rowse, V. E. 22Jan.22

2nd Lieutenants.

Simey, W. S. 19Nov.20
Coates, D. B. H. 28July21

Adjutant.

⚔Somerville, Maj. H. F., *D.S.O.* 31May20

Quarter-Master.

⚔Snell, F. J., *lt.* 3May20

[Uniform—*Scarlet* Facings—*Blue.*]

Cadet Units affiliated.

"Sexeys" School (Blackford) Cadet Corps.
1st Cadet Corps.
2nd Cadet Corps.
Wrington Cadet Coy.

Shepton Mallet Grammar School Cadet Corps

Wells Boys' Blue School Cadet Company.

5th Battalion (Territorial).

"South Africa, 1900-01."

County Territorial Hall, Taunton.

Lt.-Colonel.

⚔Watson, D. S., *D.S.O.*, TD (*Hon. Lt. in Army*) 16Feb.20

Majors.

p.s. Gifford, E. E., TD (*H*) 13May20
Goodland, C. H., TD 13May20

Captains.

Calway, F. H. F., *t.a.* 1June16
⚔Goodland, E. S., *M.C.* (*H*) 1June16
⚔Clarke, G. P., *M.C.* 13May20
Ware, J. R. 1July20

Lieutenants.

Pearce, C. F. B. 6Sept.16
Elder, S. H. 1July17
French, C. L. R. 27Oct.20
Purchase, R. G. 31Dec.20
Dale, A. J. 19Mar.21

2nd Lieutenants.

Mitchell, L. J. C. 10Mar.21
Gould, J. A. 9Apr.21
Byers, B. D. 3Feb.22

Adjutant.

⚔Thurston, Maj. (Bt. Lt.-Col.) V. B., Dorset R 3June20

Quarter-Masters.

Bond, T., *capt.* 14Aug.18

[Uniform—*Scarlet* Facings—*Blue.*]

Cadet Units affiliated.

Queen's College (Taunton) C. B.
1st Cadet Co., 5 Bn. Somerset L.I.
2nd Cadet Corps, 5 Bn. Somerset L.I.
3rd Cadet Co., 5 Bn. Somerset L.I.
Crewkerne School Cadet Company.

Service Battalions.

Lieutenants

Martin, G. N. 28Oct.18
*Burgess, F. G. 1May19
*Baker, G. W. (*attd. 3 Bn. Middx. R.*) 21Jan.20
*Pinchen, G. 19Feb.20

2nd Lieutenant.

*Steads, F. G. 17Mar.18

Digitized by Google

THE WEST YORKSHIRE REGIMENT (THE PRINCE OF WALES'S OWN).

[14]

West Riding Area.

The Prince of Wales's Plume. The White Horse. "*Nec aspera terrent.*"
The Royal Tiger, superscribed "India."
"Namur, 1695," "Tournay," "Corunna," "Java," "Waterloo," "Bhurtpore," "Sevastopol," "New Zealand," "Afghanistan, 1879-80," "Relief of Ladysmith," "South Africa, 1899-1902."

Agents—Messrs. Cox & Co.

Regular and Militia Battalions.

Uniform—Scarlet. *Facings*—Buff.

1st Bn. } (14th Foot) { *York (for Rhine)*
2nd " } { *Peshawar.*
Depôt .. .. *York.*

3rd Bn. (2nd West York Mil.) York
4th " (4th West York Mil.) York,
Record Office .. York,

Territorial Army Battalions.

5th Bn... .. *Colliergate, York,*
6th Bn. .. *Belle Vue Barracks, Bradford.*

7th and 8th Bns. .. *Carlton Barracks, Leeds*

Allied Regiment of Canadian Militia ... ... The Royal Montreal Regiment
Allied Regiment of Dominion of New Zealand. ... ... 13th (Waikato) Regiment

Colonel .. .. Fry, Maj.-Gen. *Sir* W., *K.C.V.O., C.B.*, ret. pay (*Res. of Off.*) 28Feb.16

Officer Commanding Depôt Logan, Maj. & Bt. Lt.-Col. M. H., W. York. R. .. .. —

1st and 2nd Battalions. (Regular.)

Lt.-Colonels.

1Price, G.D., *C.M.G.*, 25Sept.19
bt. col., 11 Nov. 19
2Howard, T.N.S.M., *D.S.O.* 23Feb.20
bt. col. 3June19

Majors.

2Lowe, P. E. H. 18Sept.15
1Ingpen, P. L., *D.S.O.* 18Sept.15 8June18
bt. lt.-col. 1Jan.18
d. 1Logan, M. H. 18Sept.15
bt. lt.-col. 3June18
2Spencer, A. A. W. 18Sept.15
bt. lt.-col. 1Jan.18
1Crossman, G. L., *C.M.G., D.S.O.* (*Spec. Empld.*) 18Sept.15
bt. lt.-col. 3June18
s. Nicholson, O. H. L., *C.M.G., D.S.O., p.s.c.* 18Sept.15 18Feb.15
bt. lt.-col. 3 June17
1Boyall, A. M., *D.S.O.* 18Sept.15
bt. lt.-col. 1Jan.18
Ross, A. M., *C.M.G. D.S.O., p.s.c.* (*Naval College*) 18Sept.15
bt. lt.-col. 1Jan.17
Grant-Dalton, E. F., *p.s.c.* (*Spec. Empld.*) 18Sept.15

Majors—contd.

2Fryer, P. S. 18Sept.15
s. Harington, H. 18Sept.15
t. Grant-Dalton, D., *C.M.G., D.S.O.* 4May16
s.a. Grigg, S. T., *D.S.O., M.C.* 18Jan.17
s.a. Davenport, W. A., *D.S.O., M.C.* 22Apr.18

Captains.

s. Cradock-Hartopp L. M. (*s.c.*) 23Jan.14
s. Green, *S.H.*, D.S.O., M.C., *p.s.c.* 23Jan.14
bt. maj. 1Jan.17
s.a. Hobbs, *H. F. C.* 7Mar.14
s. Harington, *H. D.*, D.S.O., M.C. 14Mar.14
bt. maj. 1Jan.19
t.o. Hawkins, *E. B. B.*, D.S.O. 18Nov.14
bt. maj. 3June18
s.o. Phillips, *O. G.* D.S.O., M.C. 18Nov.14
1Gordon-Alexander, L. D. 18Nov.14
1Pickering, *H. E.*, M.C., *p.s.c.*, *Adjt.* 30Nov.14
bt. maj. 3June18
t.o. Tilly, *J. C.*, D.S.O., M.C. 7Dec.14
Torr, *W. W. T.*, D.S.O., M.C., *s.o.s.* 21Dec.14
bt. maj. 1Jan.18
Daly, *V. A. H.*, M.C. (*S.C.*), *s.o.s.* 21Dec.14
bt. maj. 3June17
t.o. Henderson, *K. S. S.* 21Dec.14
t. Rodwell, *R. M.*, A.F.C. 21Dec.14

Captains—contd.

1Blackburn, J. C., *D.S.O., M.C.* 21Dec.14
1Foljambe, *Hon.* E. M. O. S., *M.C.* 7Jan.20 21Dec.14
d. 1Newell, J. G., *M.C.* 21Dec.14
t.o. Costin-Nian, *C. B.*, M.C. 15Mar.15
s. 2Costin, *E. B.*, D.S.O. (*s.c.*) 11Sept.18
bt. maj. 3June19
2Johnson, *H. S.*, M.B.E. 3Oct.18
t. Ramsbotham, *W. H.* 8Nov.15
bt. maj. 1Jan.19
t.o. Stewart, *K. E. S.*, M.C. 21Nov.15
2Harington, F. J., *D.S.O.* 10Dec.15
o.d. Pickthall, W. B. C. 6Apr.16
2Davies, L. A. 6Apr.16
2Langran, W. H., *M.C.* 6Apr.16
1Leach R. B., *M.C.* 2Dec.16
s. Kerr, L. M., *M.C.* 10Dec.16
2Owen, B. B. 1Jan.17
2Cherry, R. E. M., *M.C.* 1Jan.17
2Stott, F. D. 6Feb.17
s. Gawthorpe, *J.B.* 4May17
bt. maj. 1Nov.19
d. 2Gough, H. A., *M.C.* 11Sept.17
2Townsend, *F. H.* (*Adjt.*) 17Jan.18
m. Ollerton, *F. R.* 17Jan.18
s. Fitzpatrick, T. W., *D.C.M.* 9Mar.18
bt. maj. 10Mar.18

Lieutenants.

1Chamier, S. H. D., *M.C.* 24Aug.15
2Marindin, P. C., *M.C.* 2Nov.15
1Ambler, E. 3Feb.16
2Spicer, W. E. H. 8Apr.16
1Davies, J. C. 4June16
2Nichols, J., *M.C.* 2July16
Bedwell, F. C., M.C. (*s.c.*) (*sp. emp.*) 18Sept.16
d. 1Shepherd, R. V., *s.c.c.* 18Sept.16
2Scarles, N. A. 1Nov.16
2Newstead, W. C., *M.C.* 23Dec.16
1Wallace, J. F., *M.C.* 1Jan.17
2D'Eath, L. S. 25Jan.17
2Elin, G. D. 28Feb.17
2Phillips, A. K. 8May17
2Hobday, E. E., *D.S.O.* 1July17
2Jones, T. B., 10Sept.17
1Peberdy, C. E. V. K., *D.S.O., M.C.* 6Nov.17
1Welch, C. W., *M.C.* 10Nov.17
1Clayton, W. P. L'E. 16Feb 18
1Stevens, G. A. 16Feb.18
t.o. Brooke, *G. H.* 18Mar.19
t.s. Collins, *L. G.* 24Mar.19
1Chance, J., *M.C.*, *D.C.M.* 20June19
2Hart, R. 21June19
2Towsey, E. W. 24Oct.19
2Becher, E. C. 1Feb.20
s.t. Foster-Sutton, *S. W. F.* 20May20
2Carey, W. D. S. 20Dec.20
1de Guingand, F. W. 17Dec.21
2Innes, G. W. H. 17Dec.21
2Glassby, R. McL. 17Dec.21

Digitized by Google

THE WEST YORKSHIRE REGIMENT (THE PRINCE OF WALES'S OWN)—*contd.*

1st & 2nd Bns.—*contd.*

2nd Lieutenants.

1Barlow, J. A. 24Dec.20
1Walter, R. E. 14July21
Steveni, G. 23Dec.21

Adjutants.

2Tounsend, F. H., *Capt.* 6May19
1Pickering, H. E., *M.C., Capt.* 25Jan.21

Quarter-Masters.

m. ***Roberts, W. A.*** 1May02
maj. 1May17
1Butler, E. G., *M.C.,* 3Aug.12
maj. 1Jan.19
s. *Hinchcliffe, C.,* M.C. 14Dec.12
maj. 8June19
m. *Taylor, A. W.,* O.B.E., M.C. 25Aug.14
capt. 25Aug.17

Militia.

Captains.

⚔Perkins, J. C. 1Jan.17
⚔Gill, J., *M.C.* 1Jan.17

3rd Battalion. (Militia.)

See page xlii. as to honorary Army rank granted on account of Militia embodiment.)

Hon. Colonel.

THE KING.

Lt.-Colonel.

⚔Frend, G., *C.B.,* Lt.-Col. ret. pay (*Mil. Knt. of Windsor*) 10Oct.14
bt. col. 3June17

Majors.

⚔Isaacs, R. Capt. ret. pay (*Res. of Off.*) (*H*) 3Oct.14

Captains.

p.s. ⚔*Salmon, T. G.* (*H*) Ⓜ 21Nov.03
⚔Spence, H. B., Lt. ret. pay 17Feb.12

Lieutenants.

2nd Lieutenants.

Rogerson, N. (*attd. 4 Bn. Yorks. L.I.*) 31Oct.17

Adjutant.

⚔Ollerton, Capt. F. R., W. York. R. (*Capt. in Army* 17*Jan.*18) 6Nov.21

Quarter-Master.

⚔Taylor, A. W., *O.B.E., M.C., capt.* —

4th Battalion (Militia.)

(See page xlii. as to honorary Army rank granted on account of Militia embodiment.)

Lt.-Colonel.

p.s. Birt, A. W., (*H*) (*b*) 18Sept.17

Majors.

p.s. Stevens, J. F., *O.B.E.* (*H*) 18Sept.17
Spencer, R. F., *late* Lt. Durh. L.I. (*H*) 22June18

Captains.

Bastow, F. S. Ⓜ (*H*) 18Sept.15

Lieutenants.

2nd Lieutenants.

Adjutant.

Quarter-Master.

⚔Roberts, W. A., *maj.*

5th Battalion. (Territorial.)

"South Africa, 1900-02."
Cullergate, York.

Lt.-Colonels.

Oddie, W., *D.S.O.,* TD, *t.a.* (*In Command*) 10Oct.17
Scott, H. C., TD, 19May18

Majors.

⚔Lansdale, R. R., TD (*a*) 9Oct.17

Captains.

⚔Freeman, W. H., *M.C.* 1June16
⚔*Gaunt, A.,* O.B.E. 1June16
Shaftoe, H. I. 17June20
Foulds, C. E. 24Feb.21
Plackett, C. H. 24Feb.21
1June16
Harper T. 18Sept.31
Swain, W. K. (*Prov.*) 1Jan.22

Lieutenants.

Cottam, H. P., c.c. 1June16
Wells, W. N. 26Sept.16
⚔Hardwick, T. W., *M.C.* 3July17
Claney, S. McK. 19June18
Swann, C. R. 28May19
Oddie, J. R. 13Nov.20
⚔Young, A. D. *M.C.* 21June20
Ward, A. P. 1July20
Brookes, P. 1July21

2nd Lieutenants.

Sabine, C. S. W. 31July20
Cochrane, S. J. 23Sept.20
Barnes, J. F. 1Jan.21
Barnes, R. F. 6Jan.21
Burridge, D. W. E. 1Apr.21

Adjutants.

⚔Swanton, Capt. T. H. S., E. Surrey R. 20Mar.20

Quarter-Master.

⚔Riley, T., *M.C., capt.* 9Jan.18

[Uniform—*Scarlet.* Facings—*Buff.*]

Cadet Units affiliated.

Pannal Ash College Cadet Corps.

Archbishop Holgate's Grammar School Cadet Corps.

Ripon School Cadet Corps.

6th Battalion. (Territorial.)

"South Africa, 1900-02."
Belle Vue Barracks, Bradford.

Hon. Colonel.

⚔*Mashister,* Sir *G. C.,* K.C.B., C.M.G., Lt.-Col. ret. pay, Hon. Col. Mila. *t.a.* 1Oct.07

Lt.-Colonel.

Anderton, H. L., TD *a.* 16Feb.20

Majors.

p. Barker, H. W., TD (*b*) 9Aug.16

Captains.

p. Middleton, L. S. (*b*) 3Jan.14
⚔Muller, J., *D.S.O., M.C.* (*Lt.-Col. Res. of Off.*) 1June16
⚔*Fell, R. G.* 1June16
Tetley, W. G. 1June16
⚔Armistead, R. B., *M.C.* 13June17
Gregory, E. C. 6Oct.20

Lieutenants.

Pollard, E. M., f.c. 1June16
Heselton, A. W. 1June16
Smith, R. I. 1June16
⚔*Humphries, E. B.,* M.C., *f.c.* 3Sept.16
Kettle, F., f.c. 1July17
⚔Tempest, E. V., *D.S.O., M.C.* 1July17
⚔*Mitchell, H.,* M.C. 1July17
⚔Frost, R., *M.C.* 13July17
Rymer, N. A. 26Mar.18
Broadwith, E. W. 26Mar.18
Ambler, G. 25Apr.18
⚔*Greenwood, H. J.,* M.C., *f.c.* 18Sept.18
Underwood, C. H. 29Feb.19
⚔Smith, J. S., *M.C.* 31July21
1June16
Walker, L. A. 31July21
⚔Bick, B., *M.C.* 31July21

2nd Lieutenants.

Lumb, E. L. M. 13Nov.20
Pollit, E. C 2July21
Smith, B. A. 3Feb.22

Adjutant.

Rodwell, Capt. R. M. *A.F.C.,* W. York R. 15Apr.20

Quarter-Master.

⚔Hill, W. H., *M.C., maj.* & *hon. lt.-col.,* Qr.-Mr. (*capt.*) ret. pay (*Res of Off.*) 14Mar.13

[Uniform—*Scarlet.* Facings—*Buff.*]

Cadet Units affiliated.

The Bradford Postal Telegraph Messengers' Cadet Corps.

Woodhouse Grove School (Apperley Bridge) Cadet Corps.

Bradford Volunteer Cadet Bn.

Digitized by Google

7th and 8th Battalions (Leeds Rifles). (Territorial.)

"South Africa, 1900-02." Carlton Barracks, Leeds.

Hon. Colonel.

⚔*Mends, H. R.* C.B., Hon. Brig.-Gen. ret. pay, *t.a.* 1Jan.18

Lt.-Colonels.

7⚔Tetley, C. H. (*H*) *D.S.O.*, TD, *t.a.* 1June16

(8)7⚔Bousfield, H. D., *C.M.G.*, *D.S.O.* TD (*Hon. Lt. in Army*) *t.a.* 1June16

Majors.

8⚔Sykes, S. S., *M.C.* 1June16

7⚔*Stockwell, G. E. St. C.*, (*H*) (**Maj. R.A.M.C.* (T.F.)) 1June16

Captains.

7⚔Braithwaite, W. H., *M.C.* 20June15

7Roberts, E. 20June15

7⚔Glazebrook, A. R., *M.C.* 1June16

8⚔Reay, T. P., *M.C.* 1June16

8⚔Lupton, H. R., *M.C.* 1June16

8Hammond, G. H. 12Oct.17

8⚔Burrows, R. R., *M.C.* 13May20

8⚔Elkington, S. H. 28July20 1June16

8Taylor, N. 28July20

8Ramsden, A. M. 28July20

7⚔Hamilton, J. S., *D.S.O.* 31July20

7⚔Baldwin, F. J., *M.C.* 31July20

7Hannam, C. D. 11Dec 20

Lieutenants.

8⚔Hirst, G. M., *M.C.* 1June16

7Horsfield, G. 1June16

8⚔Bullock, A. W., *o.d.* 1June16

8Nettleton, T. 1June16

8*Shelley, C. E., t.r.* 1June16

Ward, R. 1June16

Lieutenants—contd.

7Buckley, J. 1June16

7Burnard, R. A. 11Jan.18

7*Gregory, E. W.* 5Mar.18

8Lockwood, S. C. 26Mar.18

8⚔Hartley, W. H., *M.C.* 25July18

8Hollway, F. J. 25July18

8Archer, H. 30Nov.18

7⚔Chalmers-Park, J., *M.C.* 30Nov.18

7Tetley, J. N. 19Nov.19

7⚔Maisey, J. G. 8July20 1July17

8⚔McNaughton, J., *M.C.* 31July20

7Aikman, J. A. S. S. 19Nov.20

7Evans, R. C. 6July21

8Mantle, C. A. 12Aug.21

8Simpson, H. W. 12Aug.21 27Aug.19

8Lee, P. L. 12Aug.21 1July17

2nd Lieutenants.

7Bower, L. C. 25Nov.20

7Courtney, R. J. A. 21Jan.21

7Maisey, L. E. 10Feb.21

7Parker, E. B. 25Feb.21

Adjutants.

8Bell, Maj. F., Gord Highrs. 7Apr.20

7⚔Bond, Maj. G. M., *D.S.O.*, K.O.Y.L.I. 14Dec.20

Quarter-Masters.

8⚔Farrar, B., *M.C.* *capt.* 25Aug.14

7⚔Gardham, W., TD, *capt.* 14 Oct.14

[Uniform—*Green.* Facings—*Black.*]

Cadet Unit affiliated to 7th Bn.
Cockburn High School Cadet Corps.
Cadet Units affiliated to 8th Bn.
Leeds Modern School Cadet Corps.
Leeds Volunteer Cadet Bn.

Service Battalions.

Majors.

Captains.

*⚔Bucknall, W. B., *O.B.E.* (*Hon. Capt. in Army*) (*Temp. Lt.-Col. 1 Jan. 19*) 15Sept.15

o.d.⚔*Preston, J. H.* 1Oct.16

Lieutenants.

* Temporary.

Digitized by Google

THE EAST YORKSHIRE REGIMENT.

[15]

Northumbrian Area.

The White Rose.

"Blenheim," "Ramillies," "Oudenarde," "Malplaquet," "Louisburg," "Quebec, 1759," "Martinique, 1762," "Havannah," "St. Lucia, 1778," "Martinique, 1794, 1808," "Guadaloupe, 1810," "Afghanistan, 1879-80," "South Africa, 1900-02."

Agents—Messrs. Cox & Co.

Regimental Journal—The Snapper, Cobb Cottage, Lower Bourne, Farnham, Surrey.

Regular and Militia Battalions.

Uniform—Scarlet. *Facings*—White.

1st Bn. } (15th Foot) { .. .. *Shorncliffe*
2nd " } { .. .. .. *Iraq.*
Depôt .. .. *Beverley.*

3rd Bn. (East York. Mil.).. .. *Beverley*

Record Office .. .. *York.*

Territorial Army Battalions.

6th Bn. .. *Londesborough Barracks, Hull.*

8th Bn. .. *Londesborough Barracks, Hull.*

Colonel .. .. Inglefield, Maj.-Gen. F. S., *C.B., D.S.O.* ret. pay, (*Res. of Off.*) *p.s.c.* [L] 18May20

Officer Commanding Depôt .. Riall, Maj. C. P. B., R.York. R. 15Feb.19

1st and 2nd Battalions. (Regular.)

Lt.-Colonels.

1Headlam, T. A. 18Nov.19
2Harvey, F. H., *C.M.G., D.S.O., p.s.c.* 11Nov.20
3June18

Majors.

d. 1Riall, C. P. B. 18Sept.15
1Hill, C. W., *D.S.O.* 18Sept.18
10May21
1Anderson, D. F., *C.M.G., D.S.O., p.s.c.* 18Sept.15
1Jan.17
bt. It.-col. 1 Jan. 21
*s.*Trimble, J. B. O., *D.S.O., M.C.* 3Jan.16
2Bray, R. A., *O.B.E., M.C. (S.C.)* 10Oct.18
1 Jan.19
2Browne, W. S. 10Oct.18
1Douglas, G. S. A. 10Oct.18
2Wailes, H. F. 20Aug.21

Captains.

Inglefield, V. E. (*empld. under Cttee. Imps. Defence*) 17Nov21
30Oct14
w.a.Porter, J. S. 8Feb.15
1Grant, A. 18Feb.15

Captains—contd.

Blacker, N. V., D.S.O., M.C. 23May15
d. 1Hardiman, H. J. 28Sept.15
o.s.Smallwood, G.R., M.C. [L] *s.c.s.* 18Sept.15
t. Ramsden, W. H. C., M.C. 19Mar.16
1Carruthers, F., *O.B.E.* (*s.c.*) 19Mar.16
2Robinson, E. B., *M.C.* 1July16
s. Hasbesworth, J.L.I., O.B.E. 3July16
1*Brindley, J.*, D.S.O., M.C. 12Dec.16
1*Pipe, E. F.*, M.C., *Adjt.* 13Dec.16
2 Owbridge, W. W. 16Sept.21
13Dec16
d. 1Cole, A. 13Dec.16
2Miller, J. *M.C.* 13Dec.16
2Sheardown, G. D., *M.C.* 12Sept.19
29Jan.17
t.v. Willis, G., M.C. 18Dec.17
2De Rinzy, N. L. C., *M.C.* 23July20
*c.o.*Prevett, R. A. C. 14Aug.20
1Smyth, T. R. H. 16Aug.20
s. Macpherson, H. A. 18Aug.20
2*Sasse, C. D.*, D.S.O., *Adjt.* 1Jan.21
(1) 2Killick, A. H., *D.S.O., M.C.* 23May21
1Barkas, T. L. 29May21

Lieutenants.

t.s. Smith, G. G. 5May16
s.s.McCallum, D., M.C. (*s.s.*) (*Spec. Appt.*) 5May16
t.s. Richardson, C.R. 5May16

Lieutenants—contd.

2Borthwick, L. C. 5May16
1Crowne, C. E. 5May16
t.s. Lawson, D. V. 5July16
1Jolly, A. F., *M.C.* 12Dec.16
t.s. Black, D. V., M.C. 12Dec.16
Mayhew, T. G. (*Small Arms Sch.*) 12Dec.16
2Rippingille, E. O. 12Dec 16
2*Sparrow, A. B.* 1July17
1Money, E. R. 1July17
s. 2Allen, P. T. 1July17
m. Hocking, J. R. 2July17
d. 1Bennetts, R. W. 3July17
2Bultitude, F. L. 3July17
1Hales, W. S. A. 26July17
2Miéville, A. M. 26Aug.17
s. Hicks, P. M. 28Nov.17
1Hobby, H. S., *M.C.* 5Dec.17
1Bultitude, A. S. 17Dec.17
t.s. Oke, J. M. 26Dec.17
2Rice, C. C. 19Jan.18
2Spencer, A., *M.C.* 24Feb18
t. Bean, J. R., *M.M.* 30June18
2MacMahon, C. L. V. 13Oct.18
2Dudley, S. S., *M.M.* 16Dec.18
2Ridgway, T. H. 16Dec.18
2Rogers, J. H. 16Dec.18
1Bright, H. 27Dec.18
s. 2Tatlow, A. 3June19
2Ainley, J. R., *M.C.* 5Oct.19
t.v. Atkinson, G. E. 12Oct.19

Lieutenants—contd.

1Hutton, H. W. 25Dec.19
2Settle, R. V. H. 30Dec.20

2nd Lieutenants.

1Fitton, H. H. 16July20
1Springhall, R. J. 16July20
1Ditmas, J. M. 14July21
(1) 2Thornhill, J. T. 23Dec21
(1) 2Cooper, R. A. B. 23Dec21
1Buist, L. G. M. 23Dec21

Adjutants.

1Pipe, E. F., *M.C., Capt.* 30Aug.19
2Sasse, C. D., *D.S.O., Capt.* 23Aug.21

Quarter-Masters.

2Bosworth, W. G., 25Aug.14
capt. 25Aug.17
1Healey, A., *capt.* 2Feb.18
2Feb.18
m. Keech, J. H., M.C., *lt.* 15July19

Militia.

Captain.

Rhodes, A. W. 8Apr.18

3rd Battalion. (Militia.)

(*See page xiii. as to honorary Army rank granted on account of Militia embodiment.*)

Hon. Colonel.

Duncombe, Sir *G. A.*, Bt. 19July08
21Feb.08

Lt.-Colonel.

Witheridge, C. deC., *C.B.E., D.S.O.*, Lt.-Col. 20July16

Digitized by Google

THE EAST YORKSHIRE REGIMENT—*contd.*

3rd Bn.—*contd.*

Majors.

⚔Head, W. G. H. (*H*) 2Feb.15

Captains.

Nightingale, P. R. 9Apr.16

Lieutenants.

2nd Lieutenants.

Milner, R. H. 26Sept.17
t.c. Petersen, A. 27Feb.18

Adjutant.

⚔Hooking, J. R., Lt. E. York. R. (*Lt. in Army 3 July 17*) 9Sept.21

Quarter-Master.

Keech, J. H., *M.C., lt.*

Lieutenants.

Harrison, P. 1Mar.19
Hopper, H. A. 15June19

2nd Lieutenants.

Sharp, G. E. 27July20
Leach, A. E. 7Jan.21
Sharp, E. C. 12Jan.21

Adjutant.

⚔Philip, Capt. O. 15Mar.20

Quarter-Master.

⚔Dromey, C. E., *capt.* 20Aug.17 29May15

[Uniform—*Scarlet* Facings—*White.*]

Cadet Units affiliated.
Hull Grammar School Cadet Bn.
Hull Orderly Boys.
Beverley Grammar School Cadet Co.
Pocklington School Cadet Corps.
St. William's School Cadet Corps.

4th Battalion. (Territorial.)

"South Africa, 1900-01."
Londesborough Barracks, Hull.

Lt.-Colonels.

Morrill, T. J., TD 16Feb.21

Majors.

⚔Sharp, B. M. R., *M.C.* (*H*) *m.g.* 1June16
Parker, T. S. 1Apr.21

Captains.

Hurtley, M. 1June16
Jackson, H. E. 1June16
⚔Philip, O. (*Adjt.*) 15Mar.20
Hilken, E. H. 1Apr.21
Hildyard, B. V. 1Apr.21
Carmichael, J. W. 20Oct.21

5th (Cyclist) Battalion. (Territorial.)

Londesborough Barracks, Hull.

Hon. Colonel.

⚔*Nunburnholme,* The Lord, C.B., D.S.O. (*Hon. Lt. in Army*) *t.c.* 21Nov.17

Lt.-Colonel.

Majors.

Captains.

Lieutenants.

2nd Lieutenant.

Adjutant.

Quarter-Master.

[Uniform—*Green.* Facings—*Scarlet.*]

Digitized by Google

THE BEDFORDSHIRE AND HERTFORDSHIRE REGIMENT.

[16]

"Shires" Area.

The United Red and White Rose.
"Namur, 1695," "Blenheim," "Ramillies," "Oudenarde," "Malplaquet," Surinam," "Chitral," "South Africa, 1900-02."

Agents—Messrs. Holt & Co.
Regimental Journal—The Beds. and Herts. Regiment Gazette, Gooljerat Barracks, Colchester.

Regular and Militia Battalions.
Uniform—Scarlet. *Facings*—White.

1st Bn. } (18th Foot) { .. .. *Colchester*
2nd ,, } { *Secunderabad (for Kamptee)*
3rd Bn. (Bedford Mil.) .. .. *Bedford.*
4th ,, (Hertford Mil.) .. .. *Hertford.*
Depôt .. .. *Bedford*
Record Office. .. .. .. *Warley.*

Territorial Army Battalion .. 5th Bn. .. .. *Gwyn Street, Bedford.*

Colonel . Pilcher, Maj.-Gen. T.D., *C.B., p.s.c.* [L] [E] ret. pay (*Res. of Off.*) 23Apr.14

Officer Commanding Depôt Cumberlege, Maj. C. B., *D.S.O., O.B.E.*, Bedf. & Herts. R. 31Jan.21

1st and 2nd Battalions. (Regular.)

Lt.-Colonels.

2Jebb, G. D., *C.M.G., C.B.E., D.S.O., p.s.c.* 17Feb.20
3June15

1Allason, W., *D.S.O.*, [L] 16Oct.21
1Jan.19

Majors.

2Lemon, A. B. 31Oct.14
1Dann, W.R.H., *D.S.O.* 18Sept.15
bt. lt.-col. 3June18
*w.t.*Collins, R. G. 18Sept.15
d. 1Cumberlege, C. B., *D.S.O., O.B.E.* 12Nov.18
2Brighton, E. W., *C.M.G., D.S.O.*, TD 21Feb.17
bt. lt.-col. 3June19
2Milling, J. McM., *M.C., a.c.s.* 13Sept.17
s. ✠Foss, C. C., *D.S.O., p.s.c.* 1Jan.21
bt. lt.-col. 1Jan.19
2Gale, F. H. 16Oct.21

Captains.

d. 1Gave, A. D. 23Jan.13
s. *Macready, J.*, D.S.O. 23Jan.13
t. *Robertson, J.R.*, D.S.O. 7May13

Captains—contd.
s. *Richardson, A. W. C.*, D.S.O., *p.s.c.* 9Aug.13
bt. maj. 1Jan.18
t. *Le Huquet, R.* 20Jan.14
bt. maj. 3June18
2Mayne, J. H. 27Oct.14
s. *Wagstaff, W. W.* [I] 15Dec.14
1Shearman, C. E. G., *D.S.O., M.C.* 15Dec.14
t. *Dawes, H. B.* M.C. 24Feb.15
1Corah, A. G. 24Feb.15
1*Davenport, J. S.*, M.C. 24Feb.15
bt. maj. 3June19
2Pope, C. 29Oct.15
2Thom, R. R. L. 29Oct.15
1Mills, S. D., *M.C.* 16July16
1Hatch, E. B. L., M.C. 26Aug.16
s.a. *Andrews, L.H.G.* 8Sept.16
d. 2Fanning, E. G., *M.C.* 1Oct.16
2*Hurrell, J. W.*, M.C. (*Adjt.*) 1Oct.16
2Horsburgh, W. B. 3Feb.17
2Birch, J. C. A. 1Dec.17
1Grune, E. S. C. 2Apr.20
15Aug.16
bt. maj. 3June19
1Low, W. R., *D.S.O., M.C.* 1Jan.21
2Leathem, G. J., *M.C.* 7Sept.21
s. 2Powell, A. N. W. 8Sept.21
1Nicholas, F. W. H., *M.C.* 8Sept.21

Lieutenants.

s.o. *Carey, H. E.* 29Oct.15
2Dyer, E. F. S. 29Oct.15
1Topley, A. 1Nov.15
1Mudford, H. E. 30Mar.16

Lieutenants—contd.
2Wemyss, C. L. 31July16
1Thomas, D. R., *M.C.* 25Aug.16
2Shaw, W. A., *M.C.* 26Aug.16
2Sloan, F. A., *M.C.* 10Sept.16
s.o. *Crowe, D. M.*, M.C. 10Sept.16
m. *Coe, J. T.* 10Sept.16
2Riddell, A. H. O., *M.C.* 1July17
2Yapp, C. P. 1July17
t.c. *Moorhead, S. P. H.*, M.C. 1July17
d 2Cann, W. G. 1July17
1Preston, J. C., *M.B.E.* 1July17
Kitton, L. H., M.C. (*Spec. Empld.*) 1July17
1Anstee, G. A., *M.C.*, *Adjt.* 28Sept.17
t.c. *Elliott, A. W.*, M.C. 6Oct.17
1Mills, L. P. 7Oct.17
2Oldfield, E. T., *M.C.* 15Nov17
2Steel, E. G., *M.C.* 7Apr.18
1Denning, R. F. S. 12June18
2Colliver, A. H., *M.C.* 22June18
2Ashby, E. E., *M.C.* 13Aug.18
1Ditton, G. 8Sept.18
2Hague, F., *M.C.* 27Sept.18
1Johnston-Jones, K. C., *M.B.E., M.C.* 29Sept.18
1Spicer, F., *M.C.* 14Oct.18
2Shaw, W. R. 1Nov.18
2Page, P. A., *M.C.* 10Nov.18
d. 1Taylor, J. C. M. 5Jan.19
t.c. *Phipps, G. B.* 21June19
2Milling, H. G. B 21June19
1Kinkead, E., *M.C.* 30Nov.19
t.o. *Beak, W. H.* 28Feb.20
1Puttee, H. A. R. 29July21
1Steel, G. R. 17Dec.21

2nd Lieutenants.

1Edmonds, F. 16July20
1Dunnill, A. L. 16July20
2Slater, C. A. J. 24Dec.20
1Ellery, J. R. H. 24Dec.20
1Dixon, C. A. 23Dec.21
1Crow, C. G. V. 23Dec.21

Adjutants.

1Anstee, G. A., *M.C.*, *lt.* 12Aug.19
2Hurrell, J. W., *M.C.*, *Capt.* 15Sept.19

Quarter-Masters.

1Hislop, J. A. 25Aug.14
capt. 25Aug.17
Osborne, F., *M.C.*, *lt.* 10Feb.19

3rd Battalion. (Militia.)

(*See page xiii. as to honorary Army rank granted on account of Militia embodiment.*)

Hon. Colonel.
✕Ampthill, Col. *the Lord, G.C.S.I., G.C.I.E., late 3 Bn.* 1Nov.19

Lt.-Colonel.

Majors.

Captains.
Wingfield, A. E. F. 4Feb.16

Lieutenant.

2nd Lieutenants.

Adjutant.
Coe, J. T., Lt. Bedfs. & Herts. R. (*Lt. in Army* 10 *Sept.* 16) 26Dec.20

Quarter-Master.

Digitized by Google

THE BEDFORDSHIRE AND HERTFORDSHIRE REGIMENT—*contd.*

4th Battalion. (Militia.)

(*See page* xlii. *as to honorary Army rank granted on account of Militia embodiment.*)

Hon. Colonel.

Lt.-Colonel.

Majors.

⚔Greenwell, A. H. 8Jan.15

Captains.

f. *Rough, W. A. S.* 8Jan.15

Cavan, P. C. (*Empld. Min. of Lab.*) 11July15

Lieutenants.

Elliott, A. W., Bedf. & Herts. R. (@Capt. 23 *Aug.* 18) —

2nd Lieutenants.

Adjutant.

Quarter-Master.

Majors.

Taylor, J. W. (*H*) 26Jan.15

Forrest, R., *M.B.E.* 17July20

Captains.

⚔Pottle, W. (*Capt. ret. pay*) 1July20

Toogood, H. *s.* 17July20

⚔Smythe, E. W. *M.C.* 17July20

Mander, A. J. 17July20

⚔Wingfield, C. A. F. (*Res. of Off.*) 12Apr.21

⚔Chaundler, P. R., *M.C.* 15Oct.21

Lieutenants.

Martell, H. R. 1July17

Ricketts, K.H. 26Oct.18

⚔Morison, R. G., *M.C.* 30June20

Shearme, V. R. 21July20

1July17

Waldren, A. 31July20

Graves, H. F. 28Sept.20

Jarrett, A. E. 28Sept.21

Chenevix-Trench, H. 29Nov.21

2nd Lieutenants.

Gutteridge, J. H. 18Sept.20

Wylde, L. G. 31July21

McInnire, R.L. 24Nov.21

Miskin, G. W. 26Nov.21

Harries, S. A. B. 15Dec.21

Ridgewell, W.H. 4Feb.22

Adjutant.

Le Huquet, R., Capt. (*Bt. Maj.*), Bedfs & Herts. R. 4Mar.20

5th Battalion. (Territorial.)

"South Africa, 1900-02."

46, Gwyn Street, Bedford.

Hon. Colonel.

⚔*Jackson, S.*, Maj. ret. pay (*Hon. Col. ret. T.F.*) *t.a.* 7Feb.13

Lt.-Colonels.

⚔Clinton, J., TD (*H*) *t.a.* 16Feb.20

Quarter-Master.

⚔Corner, F., *M.C.*, *Capt.* 24Mar.20

[Uniform—*Scarlet.* Facings—*White.*]

Cadet Unit affiliated.

Dunstable Grammar School Cadet Corps.

@ Acting.

Digitized by Google

THE LEICESTERSHIRE REGIMENT.

[17]

North Midland Area.

The Royal Tiger, superscribed "Hindoostan" "Namur, 1695," "Louisburg," "Martinique, 1762," "Havannah," "Ghuznee, 1839," "Khelat," "Afghanistan, 1839," "Sevastopol," "Ali Masjid," "Afghanistan, 1878-79," "Defence of Ladysmith," "South Africa, 1899-1902."

Agents—Messrs. Cox & Co.

Regular and Militia Battalions.

Uniform—Scarlet. *Facings*—White

1st Bn. 2nd " } (17th Foot) { .. .. .. *Naas* .. .. .. *Delhi* | 3rd Bn. (Leicestershire Mil.) .. .. *Leicester*

Depôt .. .. *South Wigston, Leicester* | Record Office .. .. .. *Lichfield*

Territorial Army Battalions.

4th Bn *Junior Training Hall, Aylestone Road, Leicester.* | 5th Bn. .. .. *The Drill Hall, Loughborough*

Colonel.. .. .. Woodward, Maj.-Gen. *Sir* E. M., *K.C.M.G., C.B., p.s.c.*, ret. pay (*Res. of Off.*) 7Dec.16

Officer Commanding Depôt.. Brock, Maj. A. W. S., *C.M.G., D.S.O.*, Leicester R. .. 4Aug.19

1st and 2nd Battalions. (Regular.)

Lt.-Colonels.

1Challenor, E. L., *C.B., C.M.G., D.S.O.* 2Aug.19 2June16
2Haig, C. H., *D.S.O.* 26July21 1Jan.19

Majors

1Hare, C.T.M., *C.B.E.*, *p.s.c.* 18Sept.15 *bt. lt.-col.* 3June17
2Bromfield, W. T. 18Sept.15 *bt. lt.-col.* 1Jan.17
d. 1Brock, A.W.S., *C.M.G., D.S.O.* 18Sept.15 *bt. lt.-col.* 3June17
Davies, C. S., *C.M.G., D.S.O.* 18Sept.15 *bt. lt.-col.* 3June19
w.t. Biscoe, J. S. 18Sept.15 (*Comdt. Detn. Bks.*)
s. Liddell, C.G., *C.M.G., C.B.E., D.S.O., p.s.c.* 23Oct.17 *bt. lt.-col.* 23Oct.17
2Creagh, F. H., *D.S.O.* 23Oct.17
1Latham, F., *D.S.O.* 31Dec.21 1Jan.18

Captains.

t. *Clarke, B. F.* 8Mar.13 *bt. maj.* 3June16
1Gillespie, R. H., *D.S.O.* 8Mar.13 *bt. maj.* 3June16
t.v. *Utterson, A.T.LeM.*, D.S.O. 18May18
s. *Wilson, W. C.*, D.S.O., O.B.E., M.C., *p.s.c.* 1Nov.13 *bt. maj.* 3June16
m. *Yalland, R. B.*, D.S.O. 1Nov.13
s.o. *Pinder, H. S.*, M.C. [L] 1Nov.14 *bt. maj.* 1Oct.20
2*Le Fanu, E.*, M.C. [*t*] (*s.c.*) 11Nov.14
d. 2Brown, H. B., *D.S.O.* 18Dec.14 *bt. maj.* 3June18
Wardle, M. K., D.S.O., M.C. (*s.c.*) [*t*] (*Instr. French Army*) 13Feb.15
2Waller, J. T., *M.C.* 21Feb.15
1Mosse, J. W. B., *M.C.* 16Oct.15
1Weyman, A., *M.C.* (*s.c.*) 9Jan.18 *bt. maj.* 1Jan.19
2Dickinson, G. C. 2May18
2Herring-Cooper, J. G. 26June18
1*Gifford, W. L.*, O.B.E. 19Jan.17

Captains—contd.

2Tunks, G.P.D.'A.G., *M.B.E.* 1Feb.17
2*Lowther, R.A.F.*, M.C., *Adjt.* 1Apr.17
d. 1Porter, H. C. V., *O.B.E.* 30June20 10June15
Chudleigh, C.A.E., 30June20
2*Grimble, H. N. H.*, M.C. 1Oct.20
2Grylls, T. R., *M.C.* 1Oct.20
2Wykes, G. N., *M.C.* 2Nov.20
s. Harley, J. T., TD 1Jan.21
s. *Deane, W. P.* 22Jan.21
1*Cox, C. H. V.*, M.C. (*s.c.*) *Adjt.* 22Jan.21
1Williams, W. C. 1Apr.21
1Diggins, F. J., *M.C.* 22Apr.21

Lieutenants.

w.t. *Bear, E. A. M.* 29Dec.18
2Raleigh, H. M. 21Nov.14
2Copeman, C. N. C., *M.C.* 1Apr.17
s. *Morrison, C. E.*, M.C. (*s.c.*) 15May17
t.v. *Sutherland, D. W.* 15May17
s. Burrell, C. H. O. D., *M.C.* 1July17
2Wollaston, C. H. F., *M.C.* 1July17
2Wrixon, F. A. B. 1July17
s. *White, R. S. M.* 1July17
d. 1Chudleigh, A. C. L. 1July17
1Sawyer, L., *D.S.O.* 1July17

Lieutenants—contd.

2Hassall, T. C. D. 1July17
2Seton-Browne, C. L. 1July17
2Pitcairn, J. F. A., *M.C.* 1July17
w.o. *Belle, A.* 1July17
1Underhill, W. E. 6July17 28July16
s.o. *King, G. E.*, M.C. 11July17
1MacKay, S. F. 16July17
2Evans, W. A. 23July17
t.o. *Mastin, S.*, M.M. 2Oct.17
1Hodson, St. J. 4Nov.17
2Hugh-Jones, D. V. 7Nov.17
2Bernays, J. S. N., *M.C.* 4Dec.17
w.o. *Newton, J. W.* 19Jan.18
1Puckle, H., *D.F.C.* 4Mar.18
2Raleigh, A. G., *M.C.* 27Apr.18
1Matthews, C. 9Aug.18
1Cox, T. W. 28Sept.18
2Sykes, C. 7Oct.18
1Clarke, T. C. A. 1Nov.18
2McKinstry, L.G. 1Nov.18
d. 2Beardmore, H., *M.M.* 21Feb.19
2Moss, J. W., *M.C.* 4Mar.19
2Lyons, J. 14Mar.19
1Matthews, V.G. 10July19
2Hodgkinson, T. 30July19

Digitized by Google

THE LEICESTERSHIRE REGIMENT—*contd.*

1st & 2nd Bns.—*contd.*

Lieutenants—contd.

1 Miller, W. 30 July 19
1 Byrne, C. P. 27 Aug. 19
2 Beardsmore, J. 9 Apr. 20
1 Stayner, G. F. H. 16 July 21
1 Cott, H. B. 17 Dec. 21

2nd Lieutenants.

1 Grand, G. C. 16 July 20
1 Darley, F. T. R. 24 Dec. 20
1 Hogge, I. S. 23 Dec. 21

Adjutants.

2 Lowther, R. A. N., *M. C., Capt.* 15 June 19
1 Cox, C. H. V., *M.C.*, Capt. 14 Aug. 19

Quarter-Masters.

m. Clover, W. C. 10 Sept. 04
maj. 10 Sept. 17
Brodie, H. C., *M.B.E.* 4 Oct. 14
capt. 4 Oct. 17
2 Bolland, H., *lt.* 23 Mar. 19

3rd Battalion. (Militia.)

(See page xlii. as to honorary Army rank granted on account of Militia embodiment.)

Hon. Colonel.

p.s. Rutland, The Duke of, K.G. 21 June 08
6 Oct. 09

Lt.-Colonel.

p.s. Palmer, C. H. D. 26 Feb. 14
bt. col. 1 Jan. 19

Majors.

p.s. ⚔ Radford, R. H. (*H*) 21 July 15
p.s. ⚔ Harrison, F. D *p.v.o.* (*H*) (*a*) (*f*) (*g*) 21 Oct. 15

Captains.

⚔ *Bamford, C. A.* 23 Aug. 12
bt. maj. 1 Jan. 18
⚔ *Bellwood, O. P.*, O.B.E., Lt. ret. pay 2 Apr. 13

Lieutenants.

⚔ Kent, A. E., *D.S.O., M.C.* (*Empld. R.E.*) 7 June 15
⚔ *Fergusson, H. G. B.* 25 Apr. 18

2nd Lieutenant.

Adjutant.

Yalland, R. R., *D.S.O.*, Capt. Leicester R. (*Capt. in Army 1 Nov. 18*) 23 July 19

Quarter-Master.

⚔ Clover, W. C. *Maj.*

4th Battalion. (Territorial.)

"South Africa, 1900-02."
Junior Training Hall, Aylestone Rd., Leicester.

Hon. Colonel.

p.s. Rutland, The Duke of, K.G., *t.a.* 13 Oct. 97

Lt.-Colonels.

p.s. ⚔ Viccars, J. E., *D.S.O., O.B.E.*, TD, (*H*) (q) (*s.c.*) 9 July 20

Majors.

Captains.

Parr, F. S. 3 Mar. 16
3 Mar. 16
⚔ *Nuges, F. J.*, M.C. (*Empld. O.T.C.*) 1 June 16
⚔ Oliver, G. B., *M.C.* 1 Dec. 16
⚔ Vickers, C. G. 14 July 20
1 June 16

Lieutenants.

Cooper, W. R. D. 17 Dec. 17
Hill, P. H. 5 Feb. 18
⚔ Halkyard, A., *M.C.* 5 Mar. 18
⚔ Willett, F. W., *M.C.* 5 Mar. 18
⚔ Ward, A. O., *M.C.* 31 July 20
⚔ Ellis, C. D. B., *M.C.* 11 Oct. 21

2nd Lieutenants.

Adjutant.

⚔ Clarke, Capt. (*Bt. Maj.*) B. F. Leicester R. 1 Apr. 20

Quarter-Masters.

⚔ Withers, J., *M.C.*, *Capt.* 29 Oct. 15

[Uniform—*Scarlet*. Facings—*White*.]

Cadet Unit Affiliated.
1 C.B. Leic. R.

5th Battalion. (Territorial.)

Drill Hall, Loughborough.
"South Africa, 1900-02."

Hon. Colonel.

Crawshaw, The Lord (*Hon. Capt. ret. Vols*) 2 Feb. 22

Lt.-Colonel.

⚔ Toller, W. S. N., *D.S.O.*, TD, *t.a.* 30 Nov. 17

Majors.

p.s. ⚔ Griffiths, J. L., *D.S.O.*, TD 3 Nov. 18

Captains.

Stinton, T. (*H*) 31 Mar. 15
20 Sept. 18
Marsh, A. P. 26 Sept. 15
Vincent, J. D. A. 1 June 16
⚔ Jamie, J. P. W., *M.C.* 21 Oct. 20
Abney-Hastings, R. M. C. 26 Nov. 20
Gibson, H. S. 18 July 21

Lieutenants.

Briggs, A. W. 2 Sept. 16
⚔ Barrett, J. C. 27 July 17
⚔ Hall, R. C., *M.C.* 26 Mar. 18
Hobbins, J. H. 26 Oct. 18
Parker, L. B. 7 Oct. 19
Stevens, R. T. 26 Dec. 19
⚔ Toynbee, J. W. H., *M.C.* 3 Feb. 22

2nd Lieutenants.

Garner, W. E. H. 19 Nov. 20
17 Mar. 19
German, G. J. 1 Jan. 21
Atkins, A. H. 23 July 21

Adjutant.

Bacon, Capt. (Bt Maj.) C.H., North'n R. 27 May 20

Quarter-Master.

Worley, A. A. *capt.* 20 May 18

[Uniform—*Scarlet*. Facings—*White*.]

Service Battalions.

Captain.

s. *Raine, J. R. 2 Feb. 16

* Temporary.

Digitized by Google

THE ROYAL IRISH REGIMENT.

[18]

No. 12 District.

The Harp and Crown. In each of the four corners Escocheon of the Arms of Nassau.
"*Virtutis Namurcensis Præmium*," The Sphinx, superscribed "Egypt." The Dragon, superscribed "China,"
"Namur, 1695," "Blenheim," "Ramillies," "Oudenarde," "Malplaquet," "Pegu," "Sevastopol,"
"New Zealand," "Afghanistan, 1879-80," "Tel-el-Kebir," "Egypt, 1882," "Nile, 1884-85,"
"South Africa, 1900-02."

Agents—Messrs. Cox & Co.

Regular and Militia Battalions.

Uniform—Scarlet. *Facings*—Blue.

1st Bn. } (18th Foot) { .. .. *Silesia (for U.K.)* | 3rd Bn. (North Tipperary Mil.) .. *Clonmel*
2nd " } (18th Foot) { .. .. *Chakrata (for U.K.)* | 4th " (Kilkenny Mil.) .. .. *Kilkenny*
Depôt .. .. .. *Portsmouth.* Record Office .. .. *Cork.*

Allied Regiment of Dominion of New Zealand.

7th (Wellington West Coast) Regiment.

Colonel-in-Chief.. French, Field-Marshal *Rt. Hon. the Visct., K.P., G.C.B., O.M., G.C.V.O. K.C.M.G.*, Col. 1 Hrs., Col. I. Gds. [R] 26Mar.13

Colonel .. .. Forster, Maj.-Gen. J. B., *C.B.*, ret. pay (*Res. of Off.*) 19Apr.16

Officer Commanding Depôt.. Lloyd, Maj. E. C., R. Ir. Regt. 27Jan.21

1st and 2nd Battalions. (Regular.)

Lt.-Colonel.

2Elliott, G. A., *M.C., e.* 18Nov.18
15Oct.18
1Moir, A. J. G., *D.S.O., p.s.c.* 25Aug.19
bt. col. 1Jan.19

Majors.

d. 1Lloyd, E. C., *D.S.O.* 25Aug.15
2Acton, W. M., *D.S.O.* 18Sept.15
s. FitzGerald, J. S., *p.s.c.* 18Sept.15
2Gregorie, H.G., *D.S.O.* 18Sept.15
bt. lt.-col. 1Jan.18
2Roche-Kelly, E., *D.S.O.* 8Jan.18
1Call. F., *D.S.O.* 6May18
s. Gordon, A. R. G., *D.S.O., s.* 8May18
bt. lt.-col. 3June19
1Vandeleur, T.B., *D.S.O.* 27July18
bt. lt.-col. 3 June19
1Butler, P. R., *D.S.O.* (*S.C.*) 24Oct.18
bt. lt.-col. 3June19
1Gledhill, M. R. P. W., *M.C.* 24Oct.18
2Bowen, F. O., *D.S.O.* 24Oct.18

Captains.

s. *Caldecott, A. H.*, D.S.O. 1June13
bt. maj. 3June17
m.c. *Harrison, M. C. C.*, D.S.O., M.C. 24Aug.14
bt. maj. 3June19
w.a. *Redway, E. G.*, M.C. 24Aug.14
2Fraser, A. D. 22Nov.14
m. *Phillips, R. E. G.* 24Nov.14
bt. maj. 1Jan.19
t. *Taylor, T. E. H.*, D.S.O., M.C. 11Dec.14
bt. maj. 1Jan.18
1Foulkes, K. 26May15
2Anderson, A. E. B. 26May15
t.c. *Pratt, D. H.*, D.S.O., M.C., 1Oct.15
d. 1Pargiter, A. P., *M.C.* 1Oct.15
1Foulkes, D. 2Oct.15
s. *Holmes, N. G.*, M.C. (*S.C.*) 8Sept.16
bt. maj 3June19
1Magrath, C. G. 12July20
2Downing, H. G. O. 12Sept.20
t.c. *Bredin, W. E.* 14Sept.20
2Royall, A. E. 19Oct.20
d. 1Dawson, G. S. T., *M.V.O* (*Recruiting Duties*) 16Nov.20
Oulton, W. P., *M.C.* 1Jan.21

Captains—contd.

Fox, N. A. H. 1Jan.23
Smith, A. G., *M.B.E., M.C.* 16Feb.23
28Apr.21

Lieutenants.

e.a. *White, E.R.K.* 28Jan.15
2Shee, W. C. L. 22June15
1Price, C. G. 6Sept.15
c.o. *Blake, P. L.* 1Oct.15
t.c. *O'Carroll, W. C. L.* 16July16
2Campbell, W. L., *O.B.E.* 16July16
2Beard, E. C., *M.C.* 6Sept.16
d. 1Pilsworth, J. R. 4Sept.16
1Gaffney, J. J. B., *M.C.*, 4Sept.16
1Toone, J. W. 8Sept.16
2Thomas, C. G. 5Oct.16
2Moran, S. E. F. 1July17
2Lyons, R. S. 1July17
1Little, J. J. 1July17
2Williams, A. J. 1July17
2Dillon, D. 16July17
Plummer, G. H., *M.C.* 17July17

Lieutenants—contd.

1Galwey, W. C. V., *M.C.* 18Aug.17
1*Pigott, A. J. K.* (*Adjt.*) 1Feb.18
d. 2Martin, R. H. 16Feb.18
w.a. *Dunne, J. F. T.*, M.C. 16Feb.18
2Wilkins, R. J. 3Mar.18
s.s. *Fryeman, C. H.* 27Apr.18
l. *Ferguson, A. K.* 27Apr.18
w.a. Banks, F. W. 24Dec.18
1Clare, J. 27Dec.18
2Williams, W. P. 22May19
1Bailey, J., *M.M.* 27June19
2Fennelly, P., *D.C.M.* 6June18
1Woods, A., *M.M.* 25July19
2Palmieri, V. E. A. 24Oct.19
1Dracott, H. St. E. 24Oct.19
2Lucas, T. G. R. 24Oct.19
2Curtis, P. L. 29Jan.20
2Connors, A. 25Mar.20
1Walsh, F. J. 30Dec.20
1Cannan, R. B. 30Dec.20
1O'Connor, C. A. 16July21
1Knight, C. R. 16Oct.21
1Charles, H. C. 9Nov.21
1Martin, E. D. 17Dec.21

2nd Lieutenants.

1Caldecott, G. S. 14July21
1Stacpoole, H. H. 14July21
1Lane-Joynt, P. R. 23Dec.21

Digitized by Google

THE ROYAL IRISH REGIMENT—*contd.*

1st and 2nd Bns.—*contd.*

Adjutants.

1Pigott, A. J. K., Lt. 10Sept.19

Quarter-Masters.

m. *Harris, S. W.*, M.B.E. 19Mar.10
maj. 2June19
1Renton, J., *D.C.M., lt.* 29Oct.17
2Connolly, T., *M.C., D.C.M., capt.* 7Feb.18

Militia.

Lieutenants.

McLoughlin, J. H. B. D. 24Apr.18

3rd Battalion. (Militia.)

(See page xlii. as to honorary Army rank granted on account of Militia embodiment.)

Hon. Colonel.

Dunalley, The Lord, *late* Lt. Rif. Brig. 26July08
10June09

Lt.-Colonel.

Majors.

p.s. ✕*Colley, G. H. P.* (*Hon. Maj. ret. Mila.*) (*Hon. Capt. in Army*) 8Mar.16

Captains.

Lieutenants.

Hamilton, R. C. V. 18Sept.18

2nd Lieutenants.

Adjutant.

Phillips, Capt. (Bt. Maj.) R. E. G., R. Ir. Regt. (*Bt.-Maj. in Army* 1 *Jan.* 19) 2Aug.19

Quarter-Masters

✕Harris, S. W., *M.B.E., Maj.*

4th Battalion (Militia.)

(See page xlii. as to honorary Army rank granted on account of Militia embodiment.)

Hon. Colonel.

Ormonde, Rt. Hon. the Marq. of, K.P., *late* Capt. 1 L.G. 26July02
7Jan.80

Majors.

Captains.

Phillips, R. E. G., *R. Ir. Regt.* (*temp. Maj.* 21 *Nov.* 17) —

Lieutenants.

Stoker, D. H. 26Dec.14

2nd Lieutenants.

Adjutant.

Quarter-Master.

Service Battalions.

Lieutenants.

*Hall, J. 1Apr.17
22Nov.17

*Blackwell, A. 15Dec.19

* Temporary.

Digitized by Google

THE GREEN HOWARDS (ALEXANDRA, PRINCESS OF WALES'S OWN YORKSHIRE REGIMENT).

[19]

Northumbrian Area.

The Cypher of H.R.H. Alexandra, Princess of Wales, in gold (thereon "Alexandra"), interlaced with the Dannebrog enscribed with the date 1875, and the whole surmounted by the Coronet of the Princess. "Malplaquet," "Alma," "Inkerman," "Sevastopol," "Tirah," "Relief of Kimberley," "Paardeberg," "South Africa, 1899-1902."

Agents—Messrs. Holt & Co.
Regimental Journal—Green Howards Gazette, Torwood, Belfast.

Regular and Militia Battalions.

Uniform—Scarlet. *Facings*—Grass Green.

1st Bn. } (19th Foot) { .. .. .. *Secunderabad*
2nd " } { .. .. .. *Ballincollig.*
Depôt .. .. *Richmond.*

3rd Bn. (5th West York Mil.) *Richmond, Yorks.*
Record Office .. .. .. *York.*

Territorial Army Battalions

4th Bn. *Thirsk Road, Northallerton*
5th Bn. *Drill Hall, North Street, Scarborough*

Colonel-in-Chief .. .. QUEEN ALEXANDRA.

Colonel .. .. .. Bulfin, Lt.-Gen. *Sir* E. S., *K.C.B., C.V.O., q.s.* 29Oct.14

Officer Commanding Depôt .. Swan, Maj. (*Bt. Lt.-Col.*) N. E., Green Howards .. 28May19

1st and 2nd Battalions. (Regular.)

Lt.-Colonels.

1Edwards, C. V., *C.M.G., D.S.O.* 1Jan.19, 3June18
2Mairis, G. B. de M., *D.S.O., s.* 15May19, 3June18

Majors.

1Carey, M. D. 12Feb.14, *bt. lt.-col.* 3June19
d. 2Swan, N. E., *p.s.c.* 30Oct.14, *bt. lt.-col.* 1Jan.19
2Bunbury, C. H. de St. P. 28Mar.15
1McCall, H. W., *C.M.G., D.S.O.* 18Sept.15, *bt. lt. col.* 1Jan.18
s. Moss-Blundell, B S., *D.S.O., O.B.E.* 29Dec.15
1Bastow, H. V., *D.S.O.* 29Dec.15
s.a. Godwin, C. C. 2Apr.20, 3June19
s. Ledgard, R. S. 8Feb.21

Captains.

s. Cumberbatch, *H. C.*, O.B.E., M.C., *p.s.c.* 19July11, *bt. maj.* 1Jan.18

Captains—contd.

2Lanyon, L. F. 29Jan.13, *bt. maj.* 1Jan.19
t. *Burbury, B. T.*, M.C. 29Sept.13, *bt. maj.* 3June17
s. *Jervelund, C. N.* 22Jan.14
1Corser, R. B. 12Feb.14
s. *Ramsden, B. V. (s.c.)* 30Oct.14
s. *Franklyn, H.E.*, D.S.O., M.C., *p.s.c.* 30Oct.14, *bt. maj.* 3June16
c.o. *Mintoft, T. C.* [1] 30Oct.14
2Hooton, A. C. 31Oct.14
t.a. *Worsdell, G. S.*, O.B.E. 28Jan.15, *bt. maj.* 1Jan.18
2Smith, G. N. N., M.C. 18Feb.15, *bt. maj.* 3June19
2Magee, D. H. 8Mar.15
s. *Palmer, A. E. G.*, D S.O., M.C. 8Mar.15
s. Blackwood, H F., *M.C.* 8Mar.15, *bt. maj.* 3June19
1Atkinson, R. G. 15Mar.15
d. 2Crawley-Boevey, L. 10June15
1Bagnall, H. S. 27Sept.15
2Bennedik, S. E. W. 7Oct.15
2*Kreyer, H. S.*, D.S.O., *Adjt.* [1] 15Apr.15, *bt. maj.* 3June19
1Marriage, L. E., *M.C.* 1Jan.17
m. *Chauncy, W. A.* 1Jan.17
f.c. *Barmby, A. J. W.*, O.B.E. 20Feb.17

Captains—contd.

d. 1*Worsley, W. A.* 17June17
1Errington, J. R. F. 17June17
c.s. *Beatson-Bell, A.* 18Mar.20
2Middleditch, R. H. 29Mar.20
1Robinson, A. E. 1Apr.20
2Barber, V. J. 22Apr.20
t. *Panaill, C.*, D.S.O., M.C. 29Mar.21, *bt. maj.* 24Mar.21
1*McGovern, F.*, M.C. 21Aug.20
2Turton, G. A. 21Aug.20
s. *Parrott, A.* 1Oct.20

Lieutenants.

1Loyd, E. W. 10June18
d. 2Hawkins, A. W. 30June18
t.c. Crosse, *G. H.* 1Aug.15
1Beadon, H. D., *M.C.* 27Sept.18
d 2Brockhurst, C. E., *M.C.* 27Sept.18
2Clayton, W. D. 27Sept.18
2Crowsley, F. 15Apr.16
c.o. *Downes, E. C.* 2Aug.16
1Parry, A. C. L., *M.C.* 2Aug.16
2Greenwood, W. F., *D.S.O., M.B.E., M.C.* 2Aug.16
2Burbury, A., *M.C.* 2Aug.16
1Faithfull, J. P. 2Aug.16
s. Wylde, J. G. 2Aug.16
1Bright, H. N., *M.B.E.* 19Oct.16
2Belcher, A. E. I., *M.C.* 1July17
2Henderson, K. R., *M.C.* 1July17

Lieutenants—contd.

1Morkill, H. B. 1July17
1Scoby, H. H. 1July17
1Bush, W. E., *M.C.* 26July17
2Batty, F. G., *M.C.* 6Aug17
1Outwin, S. G. 22Sept.17
s.o. *Crawford, G. B.* 25Nov.17
f.c. *Darvall, L.*, M.C. 16Feb.18
2Bulfin, E. F. J., *M.C.* 16Feb.18
2Ainley, F. C., *M.B.E.* 16Feb.18
2Ball, G. 21June18
2Afford, J., *M.C.* 3Aug.18
2Snelling, P. 16Aug.18
1Sanders, V. F. B., *M.C.* 16Oct.18
1Richardson, D. B. 1Nov.18
m.g. *Milnes, G. T.* 1Nov.18
s. Sherwood, F. C., *M.B.E.* 19Nov.18
s. Branscombe, J. S. G. 12Mar.19
1Shaw, A. L. 26Mar.19
o.o. *Thwaites, F. T.*, M.C. 27Sept.19
2Weare, F. G. G. 27Sept.19
1Stirk, C. W. 11Nov.19
t.c. *Hughes, A. T.* 27Dec.19
2O'Callaghan, L. M. 23Jan.20
2Ferguson-Davie W. C. 16July21

Digitized by Google

THE GREEN HOWARDS (ALEXANDRA, PRINCESS OF WALES'S OWN YORKSHIRE REGIMENT)—*contd.*

1st & 2nd Bns.—*contd.*

2nd Lieutenants.

1Parker, R. G. 17Dec.19
2Chads, C. W. D. 24Dec.20
1Guy, P. V. V. 14July21
2Dracup, W. C. 23Dec.21

Adjutant.

2Kreyer, H. S., *D.S.O., capt. (bt.maj.)* 21Oct.19

Quarter-Masters.

m. Pickard, E., D.C.M. 28July09
maj. 3June18
1Howes, W. T., *M.B.E.* 19Mar.13
capt. 1July17
2Williams, B., *M.C.* 25Aug.14
capt. 25Aug.17

Militia.

Captain.

Lee, N. E. (*Empld., R.E.*) 2Dec.15

3rd Battalion. (Militia.)

(*See page xlii. as to honorary Army rank granted on account of Militia embodiment.*)

Hon. Colonel.

Zetland, Rt. Hon. the Marq. of, K.T., *late* Lt. R.H.G. (*Hon. Col. ret. Vols.*) 26May09
17Feb.06

Lt.-Colonel.

Major.

p.s.Gladstone, R. M., (*H*) 4July16

Captains.

⚔*Bell, W. F. I.* (*H*) 1Feb.15
⚔Hanbury, P. (*H*) 1Feb.15
Wilkie, D. (*H*) 1Feb.15
⚔Benke, L. L. (*temp Capt. R.G.A. 27 Feb, 18*) 2Dec.16

Lieutenant.

2nd Lieutenants.

Adjutant.

Chauncy, W. A. A., Capt. Green Howards (*Capt. in Army 1 Jan. 17*) 13Mar.20

Quarter-Master.

Pickard, E., *D.C.M., maj.*

4th Battalion. (Territorial.)

"South Africa, 1900-02."

Thirsk Road, Northallerton.

Hon. Colonel.

Wharton, W. H. A., O.B.E., VD, TD, Col. Terr. Army, *A.D.C., t.a.* 31Dec21

Lt.-Colonels.

⚔Bell, M. H. L., *C.M.G.*, TD (*t*) (*Hon. Capt. in Army*), *t.a.* 16Feb.20
22Oct.13

Majors.

Ronaldshay, *The Earl of, G.C.I.E.* 5Apr.15
⚔Constantine, W. W., *M.C.* (*H*) 3June16
⚔Stead, N. W., *M.C.* 1Jan.21

Captains.

⚔Hutchinson, T. H. (*H*) 17June15
Chaloner, *Hon.* T. W. P. L. 10Aug.15
Williams, E 17Feb.16
Scott, H. G. 1June16
Moon, R. C. 15June18
⚔Littleboy, C. N., *M.C.* 9June20
1May18
Harkess, W. R. 1June20
27May18
⚔Ridley, T. K. G., *M.C.* 22July20

Lieutenants.

⚔Steel, M. R., *D.S.O., M.C.* 23Mar.16
Brentnall, A. S. 1June16
⚔Hird, F. W., *M.C.* 1Sept.16
Ainley. B. E. 31Aug.17
Rogers, G. F. 25Apr.18
⚔Tomlin, J., *M.C.* 1Mar.19
Utley, P. 16July21

2nd Lieutenants.

Fawcett, W. C. 1Apr.21
Ridley, C. H. G. 9Apr.21

Adjutant.

⚔Chandler, Capt. H. E., *M.B.E.*, 1Apr.2

Quarter-Master.

Taylor, F., *lt.* 19Mar.21

[Uniform—*Scarlet.* Facings—*Grass Green.*]

Cadet Unit Affiliated.

Cadet Bn., 4 Bn. Green Howards.

5th Battalion. (Territorial.)

"South Africa, 1900-02."

Drill Hall, North St., Scarborough.

Hon. Colonel.

Willoughby, Hon. *T. L. F.* (*Lt.-Col. ret. T.F.*) *t.a.* 12Jan22

Lt.-Colonel.

⚔Legard, A. D., *C.B.E.*, Maj. & Bt. Lt.-Col. Res. of Off. *t.a.* 16Feb.20

Majors.

Walker, *Sir* R. J. M., *Bt.* (*Maj. ret. Spec. Res.*) 4June20
Green, R., 18Sept.21

Captains.

Cranswick, H. S. (**Maj. 1 Jan. 19*) 1June16
⚔Reid, J. L., *M.C.* 1June16
Waddington, R. M. (H) 1June16
⚔Rees, G. F. G., *M.C.* 18Sept.20
⚔Hardcastle, T. E. *M.M.* 3Sept.21

Lieutenants.

Steggall, F. W. M. 1July17
Sykes, P. H. 1July17
Story, J. C. 18Dec.17
⚔Lamb, D. J. E., *M.C.* 26Mar.18
Hessel, A. V. 10July20
Goodricke, C. C. 31July20
27Sept.19
⚔Clayton, T. W., *D.C.M.* 16Oct.20
Jones, J. E. F. 22June21

2nd Lieutenants.

Sykes, J. G. 4May20
Lofthouse G. A. 15Oct.20
Gardiner, G. F. H. 3Dec.21

Adjutant.

⚔Burbury, Capt. *Bt. Maj.*) B. T., *M.C.*, Green Howards 2Mar.20

Quarter-Master.

Wilson, A. J., *lt.* 1Jan.21

[Uniform—*Scarlet.* Facings—*Grass Green.*]

Cadet Unit Affiliated.

Cadet Bn. 5 Bn. Green Howards.

Service Battalions.

Lieutenant.

*Chapman, F. 22May18

* Temporary.

Digitized by Google

THE LANCASHIRE FUSILIERS.

[20]

East Lancashire Area.

The Sphinx superscribed "Egypt." The Red Rose. "*Omnia Audax.*" "Dettingen," "Minden," "Egmont-op-Zee" "Maida," "Vimiera," "Corunna," "Vittoria," "Pyrenees," "Orthes," "Toulouse," "Peninsula," "Alma," "Inkerman," "Sevastopol," "Lucknow," "Khartoum," "Relief of Ladysmith," "South Africa, 1899-1902."

Agents—Messrs. Cox & Co.

Regular and Militia Battalions.

Uniform—Scarlet. *Facings*—White.

1st Bn. } (20th Feet) { .. *Dublin*
2nd .. } { .. *Nowshera*
Depôt .. .. .. *Bury.*

3rd Bn. (7th R. Lancashire Mil. *Bury.*
4th .. (7th R. Lancashire Mil.) *Bury.*
Record Office .. .. *Preston.*

Territorial Army Battalions.

5th Bn. .. *Castle Armoury, Bury.*
6th Bn. .. *Drill Hall, Baron Street, Rochdale.*

7th Bn. .. *Drill Hall, Cross Lane, Salford.*
8th .. .. *Drill Hall, Gt. Clowes Street, Salford.*

Colonel .. .. .. Blomfield, Maj.-Gen. C. J., *C.B., D.S.O.* [R], ret. pay (*Res. of Off.*) 2CJune14

Officer Commanding Depôt .. Tallents, Maj. G. E., *D.S.O.*, Lan. Fus. 15Oct.20

1st and 2nd Battalions. (Regular.)

Lt.-Colonels.

2Griffin C. J., *C.M.G., D.S.O.* 10Jan.19
1Jan.16
1de Putron, C. [I] 29Mar.20

Majors.

2Farmar, H. M., *C.M.G., D.S.O., e.* 18Sept.15
bt. lt.-col. 3June17
e. Woodcock, W. J., *D.S.O., e.* 18Sept.15
bt. lt.-col. 1Jan.16
1Spooner, A. H., *C.M.G., D.S.O.* 18Sept.15
bt. lt.-col. 1Jan.17
2Kirkby, H. A., *D.S.O.* 18Sept.15
2North, O. H., *D.S.O.* 18Sept.15
bt. lt.-col. 3June19
1Luker, R., *C.M.G., M.C., p.s.c.* 18Sept.15
bt. lt.-col. 1Jan.18
e.o. Sargent, J., *D.S.O.* 8May16
bt. lt.-col. 3June18
2Ferrers Guy, M. C., *D.S.O.* 27July16
d. 1Tallents, G. E., *D.S.O.* 18Jan.17

Majors—contd.

1Madeley, G. H. 29Jan.17

Captains.

1Slingsby, T., *M.C.* 22Mar.15
1Keenlyside, B. C. R., *M.C.* 2May15
2Dawson, E. M. 6May15
2*Fulton, J. S.*, O.B.E., M.C., *adjt.* 17May15
d. 1*Cross, J. K. C.* 16Sept.19
5June15
1Rowley, W. J. (*s.c.*) 3June15
w.t. *Furber, A. M.* 10June15
c.s. *Helps, R. P. A.*, O.B.E., M.C. 17Sept.15
Evatt, J. W., M.B.E., *s.a.c.* (*Asst. Experimental Offr.*) 17Sept.15
2Seckham, L. B. L., *M.C.* 28Sept.15
bt. maj. 3June19
d. 2Page, G. F., *D.S.O.* 15Feb.16
1Avenell, E. W. 1July16
1Peacock, A. H. 3Dec.16
2Blain, T. R., *M.C.* 1Jan.17
1Torrens, G. L., *D.S.O.* 20Jan.18
3Crawford, F., *M.C.* 25Oct.18
s. Harris, R. C. 20Jan.21
2Hawkins, V. F. S., *M.C.*, 26Feb.21

Lieutenants.

w.t. *Hatten, J. C.* 17Sept.14
2Martin, G. C., *M.C.* 5June15
f.o. *Macdonald, A. D.*, M.C. 4June15

Lieutenants—contd.

1Humfrey, P. G. 29June15
f.o. *Deane, W. M. B.* 29July15
1Thacker, G. W., *M.C.* 22Aug.15
1Winterbottom, S. H., *M.C.* 28Sept.15
2Rougier, C. L., *M.C.* 14Jan.17
m. *Logan, F. R.*, O.B.E., M.C. 1July17
1Latter, J. C., *M.C.* 1July17
2Gourju, R. A. J. 1July17
1*Lonsdale, H. C., Adjt.* 26July17
1Thornley, G. R. 20Aug.17
2Gribble, T. G. 8Sept.17
2Orrell, L. S. 7Oct.17
1Twist, J. J. 4Nov.17
2Oxenford, E. W. 19Jan.18
2Surtees, G., *M.C.* 10Apr.18
10July17
d. 2Armitage, R. MacL. 27Apr.18
2Latham, H., *M.C.* 20July18
s. Franks, F., *M.C.* 23Sept.18
w.a. *James, O.* 9Oct.18
1Dodson, H. M. 1Nov.18
f.o. *Smith, J. K.* 1Nov.18
2Daglish, E. G. 1Nov.18
1*Walton, K.*, M.C. 5Nov.18

Lieutenants—contd.

1Dykes, G. H. 4Jan.19
Le Mesurier, J. F. R., *M.C.* 22Mar.19
1Gordon, E. A. 28May19
2Manly, L. A., *M.C.* 21June19
1Slattery, J. E. 1vOct.19
2Mayall, J. B. 24Oct.19
1Hill, N. O. 21Feb.20
2Starkey-Smith, T. R. S. 21Feb.20
t.o. *Wilson, A.*, M.C. 28Feb.20
2Firth, H. R. 20Dec.20
d. 1Lees, W. H. 20Dec.20
2Lawson, D. H. M. 20Dec.20

2nd Lieutenants.

1Bridgeman, A. J. O. 16July20
1Frost, F. W. 24Dec.20
1Kingsbury, J. B. 14July21
2Squire, E. K. 14July21
1Lyne, L. O. 14July21
1Wood, C. W. 14July21
1Leamy, R. S. 23Dec 21
1Ames, R. G. R. 23Dec.21

Adjutants.

1Lonsdale, H. C., *lt.* 27Sept.20
2Fulton, J. S. *O.B.E., M.C., capt.* 26Feb.21

Quarter-Masters.

m. *Flint, C. D.*, *capt.* 25Aug 14
25Aug.17
1Cox, F., *M.C., capt.* 15Mar.15
15Mar.18
2Gower, J., *lt.* 9Mar.18

Digitized by Google

THE LANCASHIRE FUSILIERS—*contd.*

3rd Battalion (Militia.)

(*See page xlii. as to honorary Army rank granted on account of Militia embodiment.*)

Lt.-Colonel.

Majors.

⚔*Braithwaite, A.*, *late* Lt. Lan. Fus. (E) 9May18

⚔Irvine, R. A., *C.M.G., D.S.O.* (*Hon. Maj. Unattd. List, late Mila.*) 9May18
bt. lt.-col. 3June18

p.s.⚔*Heaton Armstrong, W. D. F.*, *t.c.* 8May18

Captains.

Hilkington, G. L. 15Apr.19
12Nov.16

Lieutenants.

Anderton, F. W. 11Mar.16

2nd Lieutenants.

Adjutant.

Logan, F. E., *O.B.E., M.C.*, Lt. Lan. Fus. (*Lt. in Army 1 July 17*) 1Nov.20

Quarter-Master.

⚔Flint, C. D., *Capt.* —

4th Battalion. (Militia.)

(*See page xlii. as to honorary Army rank granted on account of Militia embodiment.*)

Hon. Colonel

p.s.⚔Turner, J. A. (*Hon. Col. ret.*)(*Lt.-Col. ret. Spec. Res.*) 18June18

In Command

Majors.

*p.s.*Collis-Browne, J. (*H*) 9Oct.18

Captains.

⚔Nightingale, E. K. T., *M.C.* (*s.c.*) 20Oct.14

⚔*Ballantine, J. A.*. (*Dep Prov.Commr., Gold Coast, Aug. 21*) 28Jan.15

(15)⚔Fryer, H. N. 28Jan.15

Lieutenants.

Scholes, A., *c.m.a.* 5Feb.18

2nd Lieutenants.

Anderson, A. F. D. 2Dec.14

Adjutants.

Quarter-Master.

5th Battalion. (Territorial.)

"South Africa, 1900-02."
Castle Armoury, Bury.

Hon. Colonel.

Lt.-Colonel.

⚔Lockwood, G. S., *M.C.* (*H*), *t.a.* 16Feb.20

Majors.

⚔Wrigley, E F., TD 16 Feb.20

p. Hartley, C. E., TD 16Oct.20

Captains.

Hunt, C. H. C. 1June16
Hall, N. 8Oct.16
⚔Hutchinson, G.C., *M.C.* 28Nov.16
Glover, F. C. 25June20
⚔Montgomery, C. B., *M.C.* 6Sept.20
Yapp. G. H. 17Nov.20

Lieutenants.

Floyd, T. H. 18Sept.18
⚔Barlow, E. M., *M.C.* 20Nov.18
Osbourn, G. 1Feb.19
(1) Spencer, G. 27Sept.19
Brooks, A. W. 31July20
1May19

2nd Lieutenants.

Bamber, J. R. 28Jan.21

Adjutant

⚔Wyatt, Capt. J. D., *M.C.*, North'n R. 7Apr.20

Quarter-Master.

⚔Higginson, R., *lt.* (*Capt. Res. of Off.*) 28July21

[*Uniform—Scarlet. Facings—White.*]

6th Battalion. (Territorial.)

"South Africa, 1900-02."
Drill Hall, Baron Street, Rochdale.

Hon. Colonel.

Lt.-Colonel

⚔Scott, G , *D.S.O.* (H), *t.a.* 26Nov.21
17Mar.21

Majors.

Crossley, W. B. 4Oct.17
⚔Robinson, L. M., *M.C.* 30July21

Captains.

Lord, J. S. 1June16
Wareham, G. S. 1June16
Davies, P. V. 1June16
Fothergill, A. S. 20Nov.17
⚔Herridge, A, L., *M.C.*(*Adjt.*) 16Oct.20
⚔Norbury, M. 10Nov.21
18July17

Lieutenants.

*p.s.*Tod, J. N. 11Oct.16
Power, G. H. 9Feb.17
Saunders, J. E. 1July17
Bulcock, H. 1July17
⚔Fielden, W., *M.C.* 7Jan.18
Simmonds, P. C. 25Apr.18
⚔Gartside, J. B., *M.C.* 18Sept.18
Evans, H. C. 1Feb.19
McLarty, A., t.r. 1Feb.19

Lieutenants—contd.

Crux, G. 29Nov.18
Lawton, S. J. 30July21

2nd Lieutenants.

Dixon, G. R. B. 26July20
Heap, C. V. 26July20
Duckworth, G. 26July20
Power, S. 9June21

Adjutant.

⚔Herridge, Capt. A. L., *M.C.* 10Apr.20

Quarter-Master.

⚔Wood, H., *capt.* 7Aug.15

[*Uniform—Scarlet. Facings—White.*]

7th Battalion. (Territorial.)

"South Africa, 1900-02."

Drill Hall, Cross Lane, Salford.

Hon. Colonel.

p.s.Haworth, F., O.B.E., VD, ZD (*Hon. Col. ret. Vols.*) (*b*), *t.c.* 16Feb.20

Lt.-Colonel.

⚔Ramsbottom, G. O., *D.S.O.*, *t.a.* 16Feb.20

Majors.

Edge, L. 1June16
⚔*Needham, A. O.*, O.B.E., M.C., *s.c.* 21Nov.20
bt. lt.-col. 11Aug 21
Broadbent, H 27Nov.21

Captains.

Shelmerdine, B., *M.C.* 1June16
Pattinson, W. R. 6July20
Allen, J. 26Aug.21
Shelmerdine, T. N. 3Nov.21

Lieutenants.

⚔Kelsall, C. H., *M.C.* 1July17
Greenwood, H. G. 4Nov.20
1May19
⚔Halliwell, F. R., *M.C.* 2July21
Brade, J. J. 2July21
Belk, W. A. 2July21
1Mar.19
Garrard, P. C. 15Aug.21
⚔Edge, W., *M.M.* 14Oct.21

Digitized by Google

THE LANCASHIRE FUSILIERS—*contd.*

7th Bn.—*contd.*

2nd Lieutenants.

27Mar.18
Hampson, J. P. 10Feb.21
Travers, T. K. 1June21
Dickens, F. 2July21
⚔Webb, H. W., *D.C.M.* 20July21

Adjutant.

Colville, F. M., Maj. P.W. Vols. 28Apr.20

Quarter-Master.

⚔Thexton, W. J. *M.C., capt.* 25Mar.20

[Uniform—*Scarlet.* Facings—*White.*]

8th Battalion. (Territorial.)

"South Africa, 1900-02."

Drill Hall, Gt. Clowes Street, Lower Broughton, Salford.

Hon. Colonel.

Fergus, Lt.-Col. (*bt. col.*) *H.*, C.B., C.M.G., D.S.O., Res. of Off. (*Hon. Brig.-Gen.*) 22Dec.20

Lt.-Colonel.

⚔Shaw, A. L. B., *D.S.O.*, TD. (*t*), *t.a.* 16Feb.20

Major.

⚔Mandleberg, L. C., *D.S.O., M.C.* 31Dec.18
⚔Sutton, G. W., *D.S.O.*, (*Prov.*) *Adjt.* 29Sept.21

Captains.

Desquenes, A. ⊕ 1June16
Armitage, W. B., *O.B.E.* (*Maj. late R.A.F.*) 1June16
⚔Bird, D. G., *M.C.* 9Apr.18
⚔Zimmern, N. H., *M.C.* 19June20
Struthers, W. H. 19June20
⚔Sharratt, W. 5Feb.21
Vincent, G. C. 29Sept.21

Lieutenants.

Michaelis, R. B. 1July17
Waring, A. B. 1July17
⚔Braby, F. C., *M.C.* 1July17
Mellor, G. M. 1July17
Worral, H. V. 1July17

Lieutenants—contd.

Jones, S. T., t.a. 20Jan.18
Evans, F. L. 26Apr.18
⚔Millers, P. T., *M.C.* 25Apr.18
Mandleberg, J. H. 1June20

2nd Lieutenants.

Jacobson, S. N. 31July20
Bythell, J. F., t.a. 7Jan.21
Ramsdale, J. D. 16Mar.21

Adjutant.

⚔Sutton, G. W., *D.S.O.*, Maj. (*Prov.*) 11Apr.20

Quarter-Master.

⚔Robinson, J., *capt.* 31Mar.18

[Uniform—*Scarlet.* Facings—*White.*]

Service Battalions.

Majors.

19 *⚔Ambrose-Smith, J. 10June16
1July18

Lieutenants.

18*McLaughlin, G. C. 26Apr.18
23July16
*Matthews, L. G. 1July17
*⚔Hibbert, G., *O.B.E., M.C.* (*Spec. Empld.*) 1July17
12May19

*Temporary.

Digitized by Google

THE ROYAL SCOTS FUSILIERS.

Lowland Area

The Thistle within the Circle, and motto of the Order of the Thistle.
In each of the four corners the Royal Cypher ensigned with the Imperial Crown.
"Blenheim," "Ramillies," "Oudenarde," "Malplaquet," "Dettingen," "Martinique, 1794," "Hindenburg," "Alma," "Inkerman," "Sevastopol," "South Africa, 1879," "Burma, 1885-87," "Tirah," "Relief of Ladysmith," "South Africa, 1899-1902."

Agents—Messrs. Cox & Co.

Regular and Militia Battalions.

Uniform—Scarlet. *Facings*—Blue.

1st Bn. } 21st Foot { .. *Curragh (for Glasgow)* | 3rd Bn. (R. Ayr and Wigtown Mil.) *Ayr*
2nd .. } { *Dum Dum and Barrackpore*
Depôt .. .. *Ayr* | Record Office .. .. .. *Hamilton*

Territorial Army Battalions.

4th Bn. *Drill Hall, Titchfield Street, Kilmarnock*
5th Bn. *Drill Hall, Alloway Street, Ayr.*
The Ardeer Co. *Ardeer*

11th Bn. *Alloway Street, Ayr*

Colonel-in-Chief .. .. Col. *H.R.H. the Prince of* Wales and *Duke of* Cornwall, *K.G., G.C.S.I., G.C.M.G., G.C.I.E., G.C.V.O., G.B.E., M.C.*, Col. W. Gds., Colonel-in-Chief 12th L., D.C.L.I., Midd'x R., Seaforth, Leinster R. and R. Wilts Yeo. (*Personal A.D.C. to the King*) .. .. —

Colonel .. .. .. Trenchard, Hon. Maj.-Gen. in Army (1 *Aug.* 19) *Sir* H. M., *Bt., K.C.B., D.S.O.* (*Air Marshal, R.A.F.*) .. .. .. 18 July 19

Officer Commanding Depôt Farquhar, Maj. W. A., *D.S.O.*, R. S. Fus. .. .. .. 3 Aug. 19

1st and 2nd Battalions. (Regular.)

Lt.-Colonels.

1 Buchanan, F. M. 31 Jan. 19

2 Walsh, R. K., *C.B., C.M.G., D.S.O.* 3 June 19
3 June 17

Majors.

1 Burgoyne, R. M., *M.C.* 31 Jan. 15
2 Jackson, C. H. I., *D.S.O.* 18 Sept. 15
2 Oraufurd, R. Q., *D.S.O., p.s.c.* 18 Sept. 15
bt. lt.-col. 3 June 19
1 Maitland Makgill Crichton, H. C., *C.M.G., D.S.O., p.s.c.* 18 Sept. 15
bt. lt.-col. 3 June 18
s. Beck, E. A., *D.S.O. p.s.c.* 18 Sept. 15
bt. lt.-col. 3 June 19
d. 1 Farquhar, W. A., *D.S.O.* 18 Sept. 15
1 Browne, G. W. 18 Sept. 15
2 Bruce, A. G., *D.S.O.* 18 Sept. 15
c.o. Gibb, C. 16 Jan. 17
2 Adair, A. C., *O.B.E.*, *s.* 3 June 16
18 Jan. 17

Captains.

1 Stewart, J. A., *O.B.E.* 1 Apr. 18
1 Innes, G. V. d'A. 26 Apr. 18
21 July 11
1 Fleetwood, G. C. 2 July 18
s. *Horne, E. V. G.*, D.S.O., O.B.E., M.C., *p.s.c.* 19 Oct. 14
bt. maj. 1 Jan. 17
1 *Stewart, H. W. V.*, D.S.O., *Adjt.* 24 Oct. 14
2 Sandilands, E. A. 1 Jan. 15
2 *Badham, B. H.*, D.S.O. 31 Jan. 15
d. 1 Pollock, A. J. A. 31 Jan. 15
1 Davidson, D. S., *D.S.O., M.C.* 1 Oct. 15
bt. maj. 3 June 19
t. 1 Kennedy, G. R. T., *M.C.* 1 Oct. 15
1 Tod, W., *M.C.* 1 Oct. 15
bt. maj. 1 Jan. 19
t. *Utterson-Kelso, J. E.*, D.S.O., M.C. 25 Dec. 15
d. 2 Bowen, J. L. 29 Jan. 16
2 MacGregor-Whitton, A. E. H. (*s.c.*) 29 Jan. 16
m. *Buchanan, M. B.* 3 Mar. 16
Boyle, E. P. O. 29 Mar. 16
2 Clutterbuck, W. E., *M.C.* 29 Mar. 16
t. *Ritchie, G. L.* 22 Jan. 17

Captains—contd.

1 Roche, A. L., *M.B.E.* 1 Jan. 18
(1) *B.C. Beak, D. M. W., D.S.O., M.C.*, 1 Jan. 18
2 Dalziel, L. A. G. 21 Jan. 21

Lieutenants.

1 Taylor, R. A. G., *O.B.E., M.C.* 15 Oct. 15
c.o. *Sibary, G. V.*, M.C. 21 Oct. 15
t.c. 1 *Bethell, C. A.* 27 Oct. 15
a.s. *Cunynghame, D. H.* 29 Oct. 15
1 Margetson, P. E., *M.C.* 25 Dec. 15
2 Cleaver, A. E. T., *M.C.* 29 Dec. 15
2 Lawden, H. T., *M.C.*, 1 Apr. 16
1 Kemp, J. C., *M.C* (*s.c.*) 1 Apr. 16
2 Drummond, J. L., *M.C.* 1 Apr. 16
2 Syfret, W. M. 10 July 16
2 Smith, E. H., *M.C.* 2 Aug. 16
d. 1 Mitchell, R. C. 29 Dec. 16
1 Parsons, E. G., *M.C.* 1 July 17
2 Bond, C. M., *M.C.* 1 July 17
1 Gordon, A. McN., *M.C.* 1 July 17
2 Morrison, P. D. 26 July 17
2 Couper, F. K. † Oct. 17
2 Dalrymple-Hay, J. E. 18 Jan. 18
t. *Cooney, R. C.*, O.B.E. 28 Feb. 18
c.o. *Jonas, E. G.* 27 Apr. 18

Lieutenants—contd.

c.o. *Wilkinson, P. C. E.* 27 Apr 18
d. 1 Gane, N. G., *M.C.* 20 Aug. 18
2 Holme, H. A. 1 Nov. 18
2 Fleming, W. R., *M.C.* 1 Nov. 18
2 Currey, J. M. 1 Nov. 18
c.o. *North, W. J.*, M.C., D.C.M. 27 Dec. 18
2 McKean, R. B. 21 June 19
2 Bailey, C. G. 24 Oct. 19
c.o. *Milne, D.*, M.C. (*temp. Lt. 16 May 18*) 16 Nov. 18
1 McMonagle, P. H. 24 Oct. 20
1 Davidson, A. G. 20 Dec. 20
2 Guild, R. A. 20 Dec. 20
2 Armstrong, J. F. 20 Dec. 20

2nd Lieutenants.

s. *Kenning, W. L.* 20 Dec. 18
1 Yates, R. L. 21 Oct. 19
1 Orr, A. D. G. 16 July 20
1 Strong, K. W. D. 16 July 20
1 Watson, W. M. 16 July 20
1 Delaforce, C. N. 16 July 20
1 Smith, W. G. 24 Dec. 20
1 MacInnes, I. D. 1 Rae, R. R. 24 Dec. 20
1 Peacock, C. 24 Dec. 20
1 Shapland, A. F. T. 24 Dec. 20
1 Laurie, I. L. W. D. 14 July 21
1 Davis, R. P. M. 23 Dec. 21
1 Watt, H. D. 23 Dec. 21
1 Fowler, G. A. 23 Dec. 21

† Temporary.

Digitized by Google

THE ROYAL SCOTS FUSILIERS—*contd.*

1st & 2nd Bns.—*contd.*

Adjutant.

1Stewart, H. W. V., *D.S.O., Capt.* 12July19

Quarter-Masters.

m. Spence, A., M.C., M.B.E. 12Aug.19
capt. 1July17
1Hester, H. T., *M.C.* 27Aug.14
capt. 27Aug.17
2McLean, J., *D.C.M.* *lt.* 21 Dec.19

3rd Battalion. (Militia.)

(See page xlii, as to honorary Army rank granted on account of Militia embodiment.)

Hon. Colonel.

⚔*Saye and Sele*, The Lord, Hon. Maj. ret. pay (*Hon. Col. ret. Mila.*) 2Aug.07
29Sept.08

Lt.-Colonel.

⚔Dick, D.H.A., Lt.-Col., *D.S.O.*, ret. pay (*Res. of Off.*) 19May17

Majors.

⚔Forbes, I. E.-I. F., *D.S.O.*, Capt. ret. 7Sept.14
⚔Brock, W. B. (*H*) (*Asst. Dist. Commr., Colony of Kenya*) 19May17

Captain.

s.c. ⚔*Blatherwick*, R. 1Jan.18

Lieutenant.

Jaques, R. (*Empld. A.E.C.*) 26Oct.18

2nd Lieutenants.

Adjutant.

Buchanan, M.B., Capt. R. S. Fus. (*Capt. in Army 3 Mar.* 18) 6Apr.20

Quarter-Master.

⚔Spence, A., *M.C., M.B.E., capt.* —

4th Battalion. (Territorial.)

"South Africa, 1900-02."

Drill Hall, Titchfield Street, Kilmarnock.

Hon. Colonel.

⚔*Howard de Walden*, The Lord, *late Lt.* 10 *Hrs.*, Maj. 4th (Co. of Lond.) Armoured Car Coy. (*S.C.*) *t.a.* 12 Oct. 13

Lt.-Colonel.

⚔Turner, J. R., *D.S.O.*, TD (*H*) *t.a.* 16Feb.20

Major.

Wallace, D. J. (*Empld. Frontier Dist. Admin. Egypt* 12 *July* 18) 21Apr.17

Captains.

Dunn, W. L. 12Aug.15
Mackay, G. D. 5May16
⚔Robertson, D. Y., McL. 1June16
Johnstone, J. H. 1June16

Lieutenants.

⚔*Carman, J.*, M.C. (*Empld. R.E.*) 1July17
Fairbairn, G. 6Jan.18

2nd Lieutenants.

⚔Robb, J., *M.M.* 8Dec.20

Adjutant.

⚔Utterson-Kelso, Capt. J. E., *D.S.O., M.C.*, R. S. Fus. 7Apr.20

Quarter-Master.

[Uniform—*Scarlet*. Facings—*Blue*.]

Cadet Units Affiliated
1st C.B. R. S. Fus. (2 companies).
Ayrshire Dockyard Co., 1st C.B. R. S. Fus.

5th Battalion (Territorial).

"South Africa, 1900-01."

Drill Hall, Alloway Street, Ayr.

Lt.-Colonel.

⚔Wilkie, D. M., TD (*H*) *t.a.* 7Apr.18

Major.

Captains.

Millar, J. 1June16
Crawford, A. T. 20July21

Lieutenants.

⚔*Oliphant, E. M.* 1June16
Morton, A. 1July17
Kean, A. C. 1July20
28Sept.18
Logan, G. A. 1July20
30Nov.18

2nd Lieutenants.

Adjutant.

Quarter-Master.

⚔Taylor, R., *capt.* 1May11

[Uniform—*Scarlet* Facings—*Blue*.]

Cadet Unit Affiliated.
1st C.B. R. S. Fus. (2 companies).

The Ardeer Company. (Territorial.)

Ardeer.

Captain.

Lieutenant.

2nd Lieutenant.

Cadet Unit Affiliated.
1st C. B. R. Sc. Fus. (2 companies)

11th Battalion (Territorial).

Alloway Street, Ayr.

Captain.

Dale, P., *M.C.*, *Lt. Serv. Bns. (*Armies of Occupation*)* ●12June18

Service Battalions.

Captain.

f.o. *⚔*Lawson, G.*, M.C. 18Mar.16

Lieutenants.

f.o. 1*Stewart, J., *O.B.E.* 29Oct.15
s.s. *⚔Watt, A., *M.C.* 1July17
*Wilson, W. 21July18

* Temporary. ● Acting.

Digitized by Google

THE CHESHIRE REGIMENT.

[22]

West Lancashire Area.

The United Red and White Rose. The Acorn and Oakleaf.
"Louisburg," "Martinique, 1762," "Havannah," "Meeanee," "Hyderabad," "Scinde," "South Africa, 1900-02."

Agents—Messrs. Cox & Co.

Regimental Journal (2nd *Bn.*):—The Oak Tree, The Castle, Chester.

Regular and Militia Battalions.

Uniform—Scarlet. *Facings*—Buff.

1st Bn. } (22nd Foot) { .. *Colchester (for India)*
2nd " } { .. .. *Ballykinlar*
Depôt .. .. *Chester* | 3rd Bn. (1st R. Cheshire Militia.) *Chester*
Record Office .. .. .. *Shrewsbury*

Territorial Army Battalions.

4th Bn. .. *Grange Road West, Birkenhead.* | 6th Bn. .. .. *The Armoury, Stockport.*
5th " .. .. *The Drill Hall, Volunteer Street, Chester.* | 7th " .. .. *The Drill Hall, Macclesfield.*

Colonel .. .. Graham, Maj.-Gen. *Sir* R. R. C., *K.C.B., K.C.M.G.*, ret. pay, (*Res. of Off.*). *p.s.c.* 15Apr.14

Officer Commanding Depôt .. Adshead, Maj. G., Cheshire R. 12Oct.20

1st and 2nd Battalions. (Regular.)

Lt.-Colonels.

1Chetwynd-Stapylton, B. H., *p.s.c.* 16Oct.19
2Crookenden, A., *D.S.O., p.s.c.* [Lt] 14July20 3June17

Majors.

2Adair, H. S., *D.S.O.* (*S.C.*) 18Sept.15
1Dugmore, W. L. R. R. 18Sept.15
18Shore, J. L., *D.S.O.* 18Sept.15
1Tahourdin, V. R. 18Sept.15
*w.t.*Nicholson, T. B., *O.B.E.* 18Sept.15
d. 2Adshead, G. 26Sept.18 1Jan.18
Maxwell, E. C., *O.B.E., M.C.*, (*Spec. Appt.*) 26June21 1Jan.18
Bently, H. R., *O.B.E.*, (*Garr. Adjt.*) 24Dec.21

Captains.

2Thorp, H. O. C. 1Dec.14
s.e., *Pring, F. J. H.*, M.C. 5Dec.14
t.c. Forestier-Walker, E. A. 5Dec.14
1Will, N. G. H., *M.C.* 5Dec.14
1Gunn, D. G. 5Dec.16
s. Randall, H. C. 5Dec.14
d. 2Scott, E. M. L., *M.C.* 5Dec.14
1Nason, E. B. (1) 23Jan.15
Finch, L. H. E., D.S.O., O.B.E., *m.c.* 23Jan.15
bt. maj. 1Jan.18
1Freeman, N., *M.C.* 10Feb.15
bt. maj. 1Jan.19
2*Ouff, B., Adjt.* 10June15
bt. maj. 1Jan.19
2*Nares, E. P., M.C., Adjt.* 1Oct.15
bt. maj. 1Jan.19
1Elliot, W. G. R., *D.S.O.* 10Oct.18
2Sparling, W. H., *M.C.* 8Dec.16
d. 1McNaught, G. S., *D.S.O.* 19Jan.17
s. May, C. A. C., M.C. 8Feb.21
t.c. Pogson, L. V. J., M.C. 8Feb.21
2Stewart, W. L. 8Feb.21
2Leicester, G. W. F. 12Mar.21
1Trevitt, J. L. 31Mar.21
m. Payne, A. 31Mar.21
2Newman, A. G. 11May21
2Mills, R. W., *M.C.* 26June21
1Morben, R., *M.C.* 9July21
t. Harding, G. P., M.C. 9July21
s. White, H. P., M.C. 19Oct.21
bt. maj. 20Oct.21
1Raikes, E. U. 19Oct.21
w.t.Pink, R. H. L., M.C. 5Nov.21
bt. maj. 6Nov.21

Lieutenants.

2Saunders, E. J. 16Feb.17
1Adshead, M. S., *M.C.* 16Feb.17
1Hayes-Newington, B. Y. 30Apr.17
d. 2Kissack, A. H. 30Apr.17
1Griffiths, R. H., *M.C.* 1July17
2Paton, H. M. 1July17
1Quayle, H. B., *M.C.* 1July17
1Gentry-Birch, C., *M.C.* 1July21
s.s.MacSwiney, E. V. F. 1July17
1McAlister, A. D. C. 1July17
1Lattey, E., *M.C.* 1July17
s. Hassall, A. B., M.C. (*s.c.*) 1July17
w. Ballance, H. W. 1July17
2Taylor, A. G. 1July17
1Troughton-Dean, G. R. 1July17
s.s. Oliver, C. A., M.C. 1July17
s.o.Griffiths, S. H. 7Oct.17
1Collier, W. P. 7Oct.17
s.o. Horsley, C. H., M.C. 23Oct.17
1Brady, J., *M.C.* 7Nov.17
2Twigg, G. 7Nov.17
s.o. Day, G. W. 9Dec.17
t.c. Appleton, I. S. 12Dec.17
s.o. Benett-Dampier, A. C. W. 25Dec.17
2Eastwood, F. S. 22Mar.18
s. McKay, F. H. 21Apr.18
f.c. Oulton, W. E., A.F.C. 27Apr.18

Lieutenants—contd.

Heywood, C. E. E., o.m.c. 4June18
t.c. Johnstone, E. 1July18
1Hawke, J. 1Aug.18
t.c.Evans, E. 28Sept.18
2‖C Colvin H. 12Oct.18
s.o.Dunkley, D. P. 20Oct.18
2Calvert, G. C. 1Nov.18
1Latham, C. 6July18
1Cook, F. W., *M.C., D.C.M.* 27Dec.19
d. 1Levings, W., *M.C.* 18Jan.20
2Keeling, S. V. 12Mar.21
t.c. Moffett, T. H. 1May21

2nd Lieutenants.

1Lowndes, R. L. 16July20
2Wigham, C. A. 14July21
1Jones, O. L. 23Dec.21
2Kidwell, C. W. 23Dec.21
2Lane, S. L. C. 23Dec21

Adjutants.

1Ouff, B., Capt. (*bt. maj.*) 17Mar.20
2Nares, E. P., *M.C.*, Capt. (*bt. maj.*) 8May21

Quarter-Masters.

1Sproule, J. C., *M.C.* 9Apr.18 *maj.* 3June19
m. Cowan, *H. G.*, M.B.E., D.C.M. 8Nov.18 *maj.* 1Jan.19
2Murphy, J., capt. 26Aug14 26Aug.17

Digitized by Google

THE CHESHIRE REGIMENT—*contd.*

3rd Battalion (Militia).

(*See page* xlii. *as to honorary Army rank granted on account of Militia embodiment.*)

Lt.-Colonel.

p.s. ⚔Greg, R. A., *C.B.E.*, (Q) (*H*) 26Oct.15

Majors.

p.s. May, G. W. G. (*H*) 24May13

Captains.

p.s. Butterworth, S. (*H*) 24May13

⚔Harrington, H. N. 2Feb.15

Lieutenants.

Barron, W. J. 12Nov.16
14Oct.15

Jones, W. E. 29Nov.19

2nd Lieutenants.

Bailey, J. W. 26Sept.17

Adjutants

Payne, A., Capt. Cheshire R. (*Capt. in Army* 31 *Mar* 21) 11June20

Quarter-Master.

⚔Cowan, H. G., *M.B.E., D.C.M., Maj.*

4th Battalion (Territorial).

"South Africa, 1901-02."

Drill Hall, Grange Road West, Birkenhead.

Hon. Colonel.

p.s. *Blood, F. W.*, VD (*H*) (*t*) (*Hon. Col. ret. Vols.*) 5Apr.13

Lt.-Colonels.

⚔Pemberton, J. A., TD, *t.a.* 1Aug.18

Major.

⚔Leete, W. W., *A.F.C.* 29Oct.20

Captains.

Oulton, A. N. 1Nov.16

⚔Sutcliffe, A. J., *M.C.* 1Nov.16

⚔Danson, J. R., *M.C.* 27Aug.20

Lever, *Hon.* W. H. 8Sept.20

Lieutenants.

Hinde, S. N. 1June16
Kinnier, D. R. 1June16
Chandler, K. S. 1July17
⚔Corning, D. P., *M.C.* 1July17
⚔Milne, J. R., *D.F.C* 1July17
Hill, K. D. 1July17
Facer, P. J. 27Dec.18
Lloyd, H. W. 28May19
Boddington, G. H. 15Oct.20

2nd Lieutenants.

Bartlett, T. M. 28Oct.20
Johnson, V. K. 3July21
Evans, C. J. E. 30July21

Adjutant.

Quarter-Master.

⚔Ellis, J., *capt.* 31July14

[Uniform—*Grey.* Facings—*Scarlet.*]

Cadet Units affiliated.

Birkenhead School Cadet Corps.

Liscard High School Cadet Corps.

Caldy Grange Grammar School Cadet Corps.

5th (Earl of Chester's) Battalion. (Territorial.)

"South Africa, 1900-02."

The Drill Hall, Volunteer Street, Chester.

Hon. Colonel.

⚔Col. H.R.H. *the Prince of Wales and Duke of Cornwall*, K.G., G.C.S.I., G.C.M.G., G.C.I.E., G.C.V.O., G.B.E., M.C., *Col. W. Gds., Col.-in-Chief 12th L., R. S. Fus., D.C.L.I., Midd'x R. Seaforth, Leinster R. & R. Wilts. Yeo., Hon. Col. 5 Bn. Devon. R. & 15 Bn. Lond. R. Personal A.D.C. to the King* 7July17

Lt.-Colonel.

Watts, H., *O.B.E.*, TD (*H*), *t.a.* 16Feb.20

Major.

⚔Davies, J. H., *O.B.E.* 7Nov.16

Captains.

⚔Hartley, G. W. C. 1June16

Lake, A. B. M. 1June16

Freeth, F. A., *O.B.E.* 31July20
1June16

⚔Jolliffe, A. H., *M.C.* 31July20

Lindsell, W. F. 31July20

Lieutenants.

Andrews, E. I. 1July17

⚔Segar, F. E., *M.C.* 18Sept.18

Willmer, E. W. 31July20

2nd Lieutenants.

Farquharson, R. 1Jan.21

Dean, F. L. 23July21

Musgrave, R. 22Sept.21

Adjutant.

⚔Harding, Lt. G. P., *M.C.*, Cheshire R., (**Capt.*) 15Dec.20

Quarter-Master.

Young, T. R. H., *lt.* 29Mar.20

[Uniform—*Scarlet.* Facings—*Buff.*]

Cadet Unit Affiliated.

Weston Point Cadet Corps.

6th Battalion (Territorial).

"South Africa, 1900-02."

The Armoury, Stockport.

Hon. Colonel.

⚔*Ommanney, A. E.*, C.B., Hon. Brig.-Gen. ret. pay [R] 22July11

Lt.-Colonel.

Majors.

Captain.

⚔*White, C. F.* (*Capt. in Army*) 1June16

Lieutenants.

Cheshire, G. C., f.c. 1July17

Gilton, R. H. 1July17

Ashworth, C. H., t.r. 1July17

2nd Lieutenants.

Adjutant.

Quarter-Masters.

[Uniform—*Scarlet.* Facings—*Buff.*]

* Temporary.

Digitized by Google

THE CHESHIRE REGIMENT—*contd.*

7th Battalion. (Territorial.)

The Drill Hall, Macclesfield.

Hon. Colonel.

Shakerley, Sir *W. G.*, *Bt.*, *C.B.E.*, TD, *late* Lt. K. R., R. (*Hon. Col. ret. T.F.*) *t.a.* 7Jan.10

Lt.-Colonel.

‡Moir H.L., *D.S.O.*, TD (*Hon. Lt. in Army*), *t.a.* 16Feb.20

Majors.

‡Heath, G. N., *D.S.O.*, TD 20Dec.15
Finlow, F. J. 23Apr.21

Captains.

Rippon, H. C. 20Dec.15
‡Sheldon, P., *M.C.* 1June16
‡Stott, W., *M.C.* 1June16
‡*Hodgkinson, E. G.* 17July20
‡Swallow, P. A., *M.C.* 17July20
Snape, J. A. 23Apr.21
‡Denning, J. V., *M.C.* 25Jan.22

Lieutenants.

Stone, C. J., *s.* 1June16
Adshead, E. E. 1June16
Wright, P. 1July17
Johnson, N. 1May19
Sanders, J. O. 21July21

2nd Lieutenants.

Adjutant.

‡Fargus, Maj. N. H. S., *D.S.O.*, *O.B.E.*, R. Scots. 16July20

Quarter-Master.

‡Loakman, F. E., *M.C.*, *capt.* 21Jan.14

[Uniform—*Scarlet.* Facings—*Buff.*]

Cadet Units affiliated.

Macclesfield Grammar School Cadet Corps.
Congleton Cadet Corps.
Bradwell Training School Cadet Corps
Nantwich Cadet Corps.

Service Battalions.

Major.

s. *‡Reeves, J. M., *D.C.M.* 30Sept.16

Captain.

*Douglas, J. S. 4Mar.16
4Mar.19

Lieutenant.

*Heath, W. 27Sept.19

2nd Garrison Battalion.

Lieutenants.

*Cookson, H. 28Sept.18
o.d. *Clements, H. M. 17Dec.19

* Temporary.

Digitized by Google

THE ROYAL WELCH FUSILIERS.

[23]

Welsh Area.

The Plume of the Prince of Wales. In the first and fourth corners the Rising Sun; in the second corner the Red Dragon; in the third corner the White Horse with motto, "*Nec aspera terrent.*"
The Sphinx, superscribed "Egypt."
"Namur, 1695," "Blenheim," "Ramillies," "Oudenarde," "Malplaquet," "Dettingen," "Minden," "Corunna," "Martinique, 1809," "Albuhera," "Badajos," "Salamanca," "Vittoria," "Pyrenees," "Nivelle," "Orthez," "Toulouse," "Peninsula," "Waterloo," "Alma," "Inkerman," "Sevastopol," "Lucknow," "Ashantee, 1873-4," "Burma, 1885-87," "Relief of Ladysmith," "South Africa, 1899-1902," "Pekin, 1900."

Agents—Messrs. Cox & Co.

Regular and Militia Battalions.

Uniform—Scarlet. *Facings*—Blue.

1st Bn } (23rd Foot) { .. *Ladha (depôt Bawalpindi)*	3rd Bn. (R. Denbigh & Flint Mil.)	*Wrexham.*
2nd " } .. .. *Limerick*		
Depôt .. .. *Wrexham*	Record Office	*Shrewsbury*

Territorial Army Battalions.

4th Bn ..	*Wrexham.*	6th Bn. ..	*Carnarvon.*
5th Bn. ..	*Drill Hall, Rhyl*	7th " ..	*The Armoury, Newtown, Montgomery.*

Colonel-in-Chief, THE KING.

Colonel .. .. Lloyd, Lt.-Gen. *Sir F., G.C.V.O., K.C.B., D.S.O.*, ret. pay, *t.a.* .. 2Feb.16

Officer Commanding Depôt .. Kearsley, Maj. E. B., *D.S.O.*, R. W. Fus. 27May16

1st and 2nd Battalions. (Regular.)

Lt.-Colonels.

2Norman, C. C., *C.M.G., D.S.O.* 12May20
1Jan.18
1Owen, C. S., *C.M.G., D.S.O.* 10Sept.2
1Jan.17

Majors.

s. Stockwell, C. I., *C.B., C.M.G., D.S.O., p.s.c.* 18Sept.15
bt. lt.-col. 1Jan.17
2de Pantheny-O'Kelly, E. J., *D.S.O.* 18Sept.15
2Kyrke, H. V. V., *D.S.O.* 18Sept.15
2Garnett, W. B., *D.S.O.* 18Sept.15
bt. lt.-col. 3June18
2Minshull Ford, J. R. M., *D.S.O., M.C.* [1] 18Sept.15
bt. lt.-col. 3June16
t.s. Pery-Knox-Gore, W. H. C. 28Jan.18
d. 2Kearsley, E. B., *D.S.O.* 10Oct.18
1Skaife, E. O., *O.B.E.* [L] *p.s.c.* 11Nov.16

Captains.

m.o.Edwards, C. H. 8Sept.14
18June18
Smyth-Osbourne, J. G. [1], *s.c.s.* 28Nov.18
t. Lloyd-Mostyn, M. L. 17Feb.14
2*da Miremont, G. E. R.*, D.S.O., M.C. (*Adjt*) 25Oct.14
d. 2Bruxner-Randall, J. G. 27Oct.14
m.o.Gambier-Parry, M. D., M.C. 27Oct.14
bt. maj. 3June17
s. Hindson, R. E. 1Oct.15
1*Holmes, W. G.*, D.S.O., *Adjt.* 1Oct.15
bt. lt.-col. 1Jan.19
m. Barchard, D. M. 8Oct.15
2Courage, J. H 8Oct.15
1Alston, L. A. A., *D.S.O., M.C.* 8Oct.15
d. 1Peppé, C. G. H. 3Mar.16
t. Hall, R., O B E. 1Aug.16
1Wodehouse, H. 1Aug.16
1Bingham, *Hon.* G. R. B. 1Jan.17
2Lloyd, L. S., *p.s.* 3May17
2Daly, T. D., *M.C.* 4May17
1Evans, A. M. G. 18Jan.21
Jerman, R. H., M.C., *s.a.c* (*Asst. Inspr., Inspn. and Exprntl. Staff*) 18June21
1Kirkby, D. H. W. 18June21
f.c. Gambier-Parry, R. 25July21

Captains—contd.

1Garnons-Williams, H. F. 25July21
1Parker, S. J., *M.C., D.C.M.* 21Jan.22
1Edwards-Evans, J. 22Jan.22

Lieutenants.

1Lyle, H. D'O. 24Jan.18
2Barkworth, G. E. B. 31Jan.15
1Morris, H. D. T. 12Sept.16
1Freeman, H. A., *M.C.* 1Jan.17
2Moody, W. T. C. 21Apr.20
1Mar.17
d. 1Tunnicliffe, E. C. 1July17
2Anglesea-Sandels, C. A., *M.B.E., M.C.* 1July17
1Jones S. O *M.C.* 1July17
1Griffiths, T. S. 1July17
(2) Watson, G. F., *D.S.O.* 1July17
2Davies, H. A., *M.C.* 1July17
1Cardwell, G. E., *M.C.* 1July17
2Biddons, W., *D.C.M.* 12Sept.17
t.c. Fairman, S. M. E. 19Jan.18
2Watkins, H. C., *M.C.* 5Feb.18
t.c. Richards, G. W., M.C. 18Feb.18
2Pringle, J. A., *M.C.* 20Apr.18
2Morris, F. L. 21Apr 18
2Williams, H. G. 4June18
2Morgan, D. R 5Oct.18
1Kenyon, W. P., *M.C.* 1Nov.18
1Owen, D. I. 1Nov.18

Lieutenants—contd.

1French, H. B. 5Jan.19
t. Gilbe, E. W., M. M. (*Adjt. Aux. Force, India*) 29May19
2Morris, E. A. 29May19
2Ward, V. W., *D.C.M.* 14Sept.19
1Horton, B E. 24Oct.19
1Hopkins, B. H 20Dec.20
1Downe, M. B. 20Dec.20
1Trotman-Dickenson, B. L. N. 20Dec.20
2Rees, G. E. 16July21
1Davies-Jenkins, R. G. 16July21
2Hardie, R. de B. 18July21
1Richards, O. L. 16July21
2Southwell, *Hon.* F. J. 15Dec.21

2nd Lieutenants.

2Lewis, A. D. M. 8Jan.18
2Banfield, W. H. 9Feb.20
2Jones, L. G. 24Dec.20
2Farrant, E. M. 24Dec.20
1Evans, D. R. 14July21
2Martin, R. W. C. 14July21
2Pryce, M. H. ap R. 23Dec.21

Adjutants.

1Holmes, W. G., *D.S.O.*, Capt. (Bt. Lt.-Col.) 1July19
2de Miremont, G. E. R., *D.S.O., M.C.*, Capt. 18Feb.20

Quarter-Masters.

Parker, E. A., O.B.E. M.C., D.C.M. 20Apr.04
maj. 3June17
Yates, H., M.C. 27Jan.12
maj. 3June19
1Dec.14
1Scofield, G., *lt.* 2Mar.19
2Shea, C. J., *lt.* 12July19

Digitized by Google

THE ROYAL WELCH FUSILIERS—*contd.*

3rd Battalion (Militia.)

(See page xlii. as to honorary Army rank granted on account of Militia embodiment.)

Hon. Colonel.

Mostyn, The Lord
2June68
4Oct.05

Lt.-Colonel.

Macartney-Filgate, A. R. P., *C.B.E.* (*Hon. Capt. in Army*)
16Mar.18

Majors.

Captains.

⚔*Jones, M. G., late* Lt. R. W. Fus. (*H*)
3Aug.10

⚔Ormrod, J. (*H*)
9Sept.14

Hadley, F. C. T. (*H*)
27Nov.14

(19)p.s.Blosse, R.C.L.
27Nov.14

Raffles, R. L. S. [*H*] (*Empld. Naval Inter-Allied Com. of Control*)
1Feb.15

(5/6)Richardson, A. K.
1Feb.15

⚔Stamper, E. P. F.
1Feb.15

Lieutenant.

Muller, C. J. (*Station Staff Offr.*)
1July17

2nd Lieutenants.

Adjutant.

Barchard, D. M., Capt. R.W. Fus. (*Capt. in Army* 8Oct.15)
12June19

Quarter-Master.

⚔Yates, H., *M.C.*, *maj.*

4th (Denbighshire) Battalion. (Territorial.)

"South Africa, 1900-02."
Drill Hall, Poyser Street, Wrexham.

Hon. Colonel.

Wynne-Edwards, T. A., VD (*Hon. Col. ret. T.F.*), *t.a.*
29Oct.19

Lt.-Colonel.

Crawshay, C. H. E., *D.S.O.*, *t.a.*
8May21

Major.

⚔Westbrooke, G. C. W.
1Apr.20

Captains.

⚔Foulkes-Roberts, P. R., *M.C.*
22Oct.18

⚔Richards, R., *M.C.*
1June16

bt. maj.
3June18

⚔Davies, H. V., *M.C.*
9June20

Wynne, A.
12Mar.21

Dennis, H. M. P.
12Mar.21

Davies, L.
12Mar.21

Phillips, A. I.
12Mar.21

Brundrit, P. W.
27Apr.21

Lieutenants.

(1) Samuel, W. E.
1June16

Buckland, A. E.
1June16

Lancaster, J. H. L., *a.m.a.*
1June16

Jarrett, W. G. 10
May18

Davies, Llewellyn
1July20

⚔Hughes, J., *M.C.*
21Oct.20

2nd Lieutenants.

Davies, O. A.
1June20

Dennis, M.C.P.
1July20

Roberts, O. E.
12Aug.20

Robert, J. A.
1Jan.21

Turner, J.
23July21

Adjutant.

Lloyd-Mostyn, Capt. M. L., R.W. Fus.
24Feb.20

Quarter-Master.

⚔Manfield, T., *capt.*
1July13

[Uniform—*Scarlet.* Facings—*Blue.*]

Cadet Units Affiliated.
Grove Park School (Wrexham.)
Cadet Unit, 4 Bn. R.W. Fus.
Rydal Mount School (Colwyn Bay) Cadet Corps.
Ruthin School Cadet Corps.
Ruabon Grammar School Cadet Corps.

5th (Flintshire) Battalion. (Territorial.)

"South Africa, 1900-02."
Drill Hall, Rhyl.

Hon. Colonel.

Roberts, J. S., VD, TD (*Hon. Col. ret. Vols.*) *t.a.*
15July05

Lt.-Colonels.

⚔Parry, T. H., *D.S.O.*, *t.a.*
16Feb.20

Ash, T. F., TD *t.a.*
8Mar.21

Majors.

⚔Jefferson, H. A., *D.S.O.*, *Adjt.*
3June16

Davies, H. M. (*Prov.*)
1Dec.21

Captains.

⚔Mostyn, J., *M.C.*
16June20

⚔Jones, H. N. (*Prov.*)
20Nov.21

Parker, G. A. (*Prov*)
20Nov.21

McManus, F. P. (*Prov*)
20Nov 21

Lieutenants.

⚔Dealtry, P., *M.C.*
1June16

⚔Hatton, E. C., *M.C.*
1July17

Pritchard, G. T. O.
23Dec.19

Robb, D. B.
23July21

Burton, S. H.
23July21

Gibson, F. O.
23July21

Burton, F. O.
30July21

Morgan, T. D.
26Aug.21

Evans, R. G.
30Aug.21

2nd Lieutenants.

Williams, R. S. 10
May21

Jones, R. O.
18Jan.22

Adjutant.

⚔Jefferson, H. A. *D.S.O.* Maj.
12Apr.20

Quarter-Master.

Claridge, G., *capt.*
19Mar.20

[Uniform—*Scarlet.* Facings—*Blue*]

Cadet Unit Affiliated.
1 C.B. & Bn. R.W. Fus.

6th (Carnarvonshire & Anglesey) Battalion (Territorial.)

"South Africa, 1900-02."
Barracks, Carnarvon.

Hon. Colonel.

Greaves, J. E., C.B.E., *t.a.*
16Nov.86

Lt.-Colonel.

⚔Walwyn, F. J., *D.S.O.*, (*ret. pay*)
10Sept.21

Major.

⚔Cemlyn-Jones, J.
1July17

Captains.

⚔More, J. N., *Adjt.*
1June16

⚔Porter, J. D., *O.B.E.*, *t.a.*
1June16

⚔Finchett-Maddock, H. T., *M.C.*
1June16

⚔*Trustram Eve, A. M.*, M.C.
1June16

Whittaker, T. M. *t.a.*
19Feb.21

⚔Carter, H. G., *M.C.*
19Apr.21

⚔Vivian, C. E., *M.C.*, (*Capt. Res. of Off.*) *t.a.*
13Aug.21

Lieutenants.

⚔Gilbert, N., *M.C.*
1June16

Evans, G. R.
1June16

Lambert, D. D.
1July17

⚔Lines, W. P.
16Feb.19

Jones, R. O.
1May19

Williams, R. J.
30July19

Jones, D. R.
1Aug.19

Evans, J. M.
26Dec.19

Williams, H.
26May20

Shone, T. A.
24Mar.21

Roberts, C. J.
13Aug21

2nd Lieutenants.

Jones, R. C.
21Sept.20

Grey-Edwards, T. W. L.
12Aug.21

Adjutant.

⚔More, J. N., Capt.
12Mar.20

Quarter-Master.

⚔Deane, T., *capt.*
24June18

[Uniform—*Scarlet.* Facings—*Blue.*]

Cadet Unit Affiliated.
Carnarvon Town Cadet Corps.
Criccieth Cadet Company.

Digitized by Google

THE ROYAL WELCH FUSILIERS—*contd.*

7th (Merioneth & Montgomery) Battalion. (Territorial.)

"South Africa, 1900-01."

Drill Hall,
Newtown, Montgomery.

Hon. Colonel.

Pryce-Jones, Sir E., Bt., TD (Hon. Col. ret. Vols.) t.a. 15Sept.08

Lt.-Colonel.

⚔Crewe-Read, R. O., *D.S.O.(H), t.a.* 16Feb.20

Majors.

Harrison, G. R. D., TD, *p.s., t.a.* 15Sept.10

⚔Arbuthnot-Brisco, R. J. W., *late* Capt. 3 Bn. York R. (*Hon. Lt. in Army*) (*H*), *t.a.* 1Dec.14

Captains.

⚔Price, E. P., *M.C.* 10Aug.15

Evans, G. L. B., *t.a.* June20

Williams-Wynn, W. 20July20

⚔Jones, J. G., *M.C.* 22Nov.20

⚔Latham, G., *M.C.* 1Dec.21

Lieutenants.

Player, H. 1July17

Farmer, E. H. 1July17

Cooke, W. F. 25Apr.18

Vaughan, A. 1Mar.19

Makey, V. 27Sept.19

Smith, F. G. 25July21

⚔Wilson-Jones, T. R., *M.C.* 3Aug21

Lloyd, C. B. 27 Oct. 21
1July17

2nd Lieutenants.

Pritchard, E. 1May18

Owen, A. L. O. 15July21

Thomas, R. E. C. 22July21

Davies, R. S. 16Nov.21

Adjutant.

⚔Picton, Capt. T., *M.C.*, Conn.Rangers 1Oct 21

Quarter-Master.

Grist, T. W., *capt.* 22Mar.20

[Uniform—*Scarlet.* Facings—*Blue.*]

Cadet Unit Affiliated.

1st Cadet (Newtown County School) Co. 7 Bn. R.W. Fus.

Service Battalions.

Captain.

a.*⚔Murphy, *A. J.*, M.C. 14Aug.17

* Temporary.

Digitized by Google

THE SOUTH WALES BORDERERS.

[24]

Welsh Area.

The Sphinx, superscribed "Egypt."
"Blenheim," "Ramillies," "Oudenarde," "Malplaquet,"
"Cape of Good Hope, 1806," "Talavera," "Busaco," "Fuentes d'Onor," "Salamanca," "Vittoria,"
"Pyrenees," "Nivelle," "Orthes," "Peninsula," "Chillinawallah," "Goojerat," "Punjaub," "South Africa, 1877-8-9," "Burma, 1885-87," "South Africa, 1900-02."

Agents—Messrs. Holt & Co.

Regular and Militia Battalion.

Uniform—Scarlet. *Facings*—Grass Green.

1st Bn. } (24th Foot) { *Blackdown.* | 3rd Bn. (R. S. Wales Borderers Mil.) .. *Brecon*
2nd " } { *Jhansi.* |

Depôt .. .. *Brecon* | Record Office .. .. *Shrewsbury*

Territorial Army Battalion .. Brecknockshire Bn., *Brecon.*

Colonel .. .. Paton, Maj.-Gen. G., *C.M.G.*, ret. pay 26Nov.02

Officer Commanding Depôt .. Yates, Maj. (*Bt. Lt.-Col.*) H. P., *D.S.O.*, S. Wales Bord. 12Jan.21

1st and 2nd Battalions (Regular).

Lt.-Colonels.

1Reddie, A. J., *C.M.G.*, *D.S.O.* 6Dec.19
1Jan.16
2Taylor, C. L., *D.S.O.* 16Nov.20
3June19

Majors.

2Lawrence, F. G., *D.S.O.*, *O.B.E.* 28Apr.16
d. 1Yates, H. P., *D.S.O.* 18Sept.15
bt. lt.-col. 3June16
s. Tudor, L. H., *O.B.E.* 18Sept.15
s. Greenway, T. C., *D.S.O.* 18Sept.15
bt. lt.-col. Jan.19
1Gross, R. F., *D.S.O.*, *p.s.c.* 18Sept.15
bt. lt.-col. 3June19
s. Gwynn, E. S., *D.S.O.*, *p.s.c.* 18Sept.15
s. Morgan-Owen, L. I. G., *C.M.G.*, *D.S.O.*, *p.s.c.* 18Sept.15
bt. lt.-col. 3June17
Bradstock, J., *M.C.* 4Dec.17

Majors—contd.

2Birkett, G. H., *D.S.O.* 4Dec.17
2Johnson, D. G., *D.S.O.*, *M.C.* (*Small Arms Sch.*) 4Dec.17
2Raikes, G. T., *D.S.O.*, *s.c.s.* 10Oct.18
bt. lt.-col. 3June19

Captains.

2Evans, R. H. 3June18
2Tippetts, C. M. 12Sept.14
bt. maj. 11Nov 19
d. 1Habershon, C. B., 12Sept.14
bt. maj. 3June18
s. *Edwards, J. F.* 22Oct.14
bt. maj. 1Jan.18
2Williams, A. E., *D.S.O.*, *M.C.* 23Oct.14
bt. maj 1Jan.18
e.a. *Walker, R. K. B.*, M.C. 1Nov.14
1*Petre, R. L.*, D.S.O., M.C., *Adjt.* 24Jan.15
bt. maj. 3June18
d. 2Ramsden, V. S., *D.S.O.*, *M.C.* 24Jan.15
bt. maj. 3June19
m. *Somerville, D. E. S.*, M.C. 20Mar.15
1Dickinson, W. V. D., *M.C.* 28Apr.15
s. *Godwin-Austen, A. R.*, O.B.E., M.C. 28Apr.15
bt. maj. 3June17
e.o. *Masters, A. C.*, D.S.O., M.C. 28Apr.15
1Loehner, R. G., *M.C.* 28Apr.15

Captains—contd.

s. *Mundy, P. R. M.*, D.S.O., M.C. 21June15
s. *Steward, C. K.*, D.S.O., M.C. (*s.c.*) 9Oct.15
e.a. *Richards, M. G.*, M.C. 11Oct.15
Morgan, M. C., *M.C.* (*s.c.*) *s c.s.* 3Dec.15
bt. maj. 3June19
1Baker, C. A., *M.C.* 17Mar.16
2*Gottwaltz, P.*, M.C. 1July16
s. *Ffrench, K.*, M.C. 4July16
bt. maj. 3June19
t.v. *Stanway, W. H.*, D.S.O., M.C. 30Dec.16
bt. lt.-col. 3June19
Gattie, K. F. D., D.S.O., M.C. (*s.c.*) *s.c.s.* 14Mar.17
2Villar, P. L. 8Sept.17
e.o. *Fowkes, C. C.*, M.C. 16Nov.20
1Shipley, C. W. C. 16Nov.20
1Lloyd, G. D. O. 22Jan.21
2Hooper, A. W., *M.C.* 9Apr.21
2Llewellin, T. C. T. 12Apr.21
2*Wales, O. M.*, M.C., *Adjt* 23Apr.21
2Franks, P. H. 2July21

Lieutenants.

2Carpendale, H. M. St. J., *M.C.* 1Mar.16
Brett, G. A., *D.S.O.*, *M.C.* 4Nov.16
2Morgan, C. H. 4Nov.16
1Blackden, C. F. 4Nov.16
1Parry, W. 1July17
f.c. *Windsor, J. S.*, M.C. 1July17
Noyes-Lewis, D. M. (*Adjt. Singapore and Malacca Vols.*) 1July17
2Robertson, T. P. M. 1July17
w.a. *Philps, H. H.* 26July17
1Ainsworth, B. L., *M.C.* 12Aug.17
2Johnson, S. C. 12Aug.17
2Farnall, E. L. 7Oct.17
1Runham, W. K., *M.C.* 28Oct.17
2Horsley, R. C., *M.C.* 14Nov.17
2Earle, E. N. G. 16Feb.18
2Hughes, W. L. *M.C.*, 16Feb.18
2Southey, D. E. 27Apr.18
t.c. *Cobb, W. T.*, M.C. 8July18
d. 1Smeathers, A. R. 13Oct.18
d. 2Napier, V. J. L., *M.C.* 1Nov.18
1Hartley, F. W. 6Nov.18

Digitized by Google

THE SOUTH WALES BORDERERS—*contd.*

1st & 2nd Bns.—*contd.*

Lieutenants—contd.

1 Pryce, F. M. 12 Mar. 19
1 Pope, L. 26 Dec. 19
2 Stoneman, H., *M.C.* 1 Feb. 20
1 Tucker, N. R. G. 20 Dec. 20
2 Miles, C. G. 16 July 21
1 Davies, H. M. 17 Dec. 21

2nd Lieutenants.

2 Sugden, R. I. 15 Aug. 18
1 Roberts, T. D. B. 16 July 20
2 Taylor, C. 14 July 21
1 Jones, T. C. 14 July 21
2 Grayling, C. E. A. 23 Dec. 21
2 Ionides, C. J. P. 23 Dec. 21
1 Maund, F. E. 23 Dec. 21

Adjutants.

1 Petre, R. L., *D.S.O.*, *M.C.*, *capt.* 29 May 20
bt. maj. 3 June 18
2 Wales, O. M., *M.C.*, *capt.* 20 Oct. 21

Quarter-Masters.

m. *Laman, E. K.*, M.C., M.B.E. 3 Jan. 14
capt. 1 July 17
2 Mellsop, J. A., *O.B.E.* 25 Aug. 14
capt. 25 Aug. 17
Shirley, J., *M.C.* 1 Sept. 21

3rd Battalion (Militia).

(See page xlii, as to honorary Army rank granted on account of Militia embodiment.)

Hon. Colonel.

Lt.-Colonel.

Majors.

p.s. ⚔Gibson-Watt, J. M. (*H*) 25 Sept. 14
p.s. ⚔*Ellis, A. J.* (*H*) 20 June 17

Captains.

⚔*Lloyd, J. C.*, M.C. (*H*), *t.a.* 21 Apr. 14
Dickinson, E. G. (*H*) 31 Mar. 14
Gilbert, H. A. 1 May 15

Lieutenants.

2nd Lieutenant.

Adjutant.

Somerville, D. H. S., Capt. S. Wales Bord. 23 Apr. 21

Quarter-Master

⚔Laman, E. K., *M.C.*, *M.B.E.*, *capt.*

Brecknockshire Battalion (Territorial.)

On a mount the Red Dragon passant.

"South Africa, 1900-01."

The Armoury, Brecon.

Hon. Colonel.

Lt.-Colonels.

⚔Partridge, L., *D.S.O.* Capt. ret. *t.a.* 16 Feb. 20

Majors.

Lewis, W. R., *t.a.* 2 June 20

Captains.

Glynne-Jones, R., *O.B.E.* (*H*) 1 June 16
Rees, H. J. V. 1 June 20
Williams, D. J. 2 June 20
Griffiths, H. G. B. 2 June 20

Lieutenants.

Southron, A. H. s. 1 July 17

Lieutenants—contd.

⚔Lemon, E. C., *M.C.* 15 June 21

2nd Lieutenant.

Evans, A. 26 May 20

Adjutant.

Quarter-Master.

Green, C. E., *lt.* 3 May 21

[Uniform—*Scarlet.* Facings—*Grass Green.*]

Service Battalions.

Lieutenants.

*Carrington, R. C. (*Courts-Martial Offr.*) (*temp. Capt.* 1 Apr. 21) 1 July 17
*James, J. A. 1 Mar. 19
*Wright, W. A. 3 Sept. 19

*Temporary.

Digitized by Google

THE KING'S OWN SCOTTISH BORDERERS.

[25]

Lowland Area.

The Castle of Edinburgh, with the motto "*Nisi Dominus frustra.*"
In the first and fourth corners the Royal Crest, with the motto, "*In Veritate Religionis confido.*"
In the second and third corners the White Horse, with "*Nec aspera terrent.*"
The Sphinx, superscribed "Egypt."
Namur, 1695," "Minden," "Egmont-op-Zee," "Martinique, 1809," "Afghanistan, 1878-80," "Chitral," "Tirah," "Paardeberg," "South Africa, 1900-02."

Agents—Messrs Cox & Co.

Regular and Militia Battalions.

Uniform—Scarlet. *Facings*—Blue.

1st Bn
2nd ,, } (25th Foot) { .. .. *Agra* (*for Egypt.*) / .. .. .. *Devonport.* | 3rd Bn. (Scottish Borderer Mil.) *Berwick-on-Tweed.*

Depôt .. .. *Berwick-on-Tweed* | Record Office, ... *Hamilton.*

Territorial Army Battalions.

4th Bn. .. *Headquarters, Paton Street, Galashiels.* | 5th Bn. .. .. *Drill Hall, Dumfries*

Colonel .. .. .. Woollcombe, Lt.-Gen. *Sir* C. L., *K.C.B., K.C.M.G.*, ret. pay (*Res. of Off.*) 31Aug.10

Officer Commanding Depôt Wilkinson, Maj. (*Bt. Lt.-Col.*) W. T., *D.S.O.*, K.O.S.B. 14Feb.20

1st and 2nd Battalions (Regular.)

Lt.-Colonels.

1Welch, A. J 3Dec.18
1Jan.16
2Broadbent, E.N., *C.B., C.M.G., D.S.O.* 2June21
3June15

Majors.

2Stewart, P.A.V., *C.B.E., D.S.O., p.s.c.* 3Dec.14
bt. lt.-col. 1Jan.17
2Connell, J. C. W., *D.S.O.* 11Dec.14
d. 2Wilkinson, W. T., *D.S.O.* 18Sept.15
bt. lt.-col. 1Jan.18
1Youngson, T. W. (*S.C.*) 18Sept.15
2Kennedy, C. F. 18Sept.15
t. Cobden, H. 18Sept.15
1Whigham, R. D., *D.S.O.* 18Sept.15
2Smith, G. W., *O.B.E.* 18Sept 15
1Crake, R. H., *D.S.O.* 11May16
s. Wade, C. 4Dec.18

Captain.

2Wylie, P. E. 19Feb.14
t. Jackson, E. D., D.S.O., *s.c.s., t.a.* 19Feb.14
bt. maj. 1Jan.19
2Furber, C. T., *D.S.O.* 19Feb.14
bt. maj. 2June19
(2) *Worsley, R. H. W.*, D.S.O. 18Sept.14
t. Ogilvy, *G. M. H.* 27Nov.14
d. 1Mayne, H.G.L. 28Apr.15
s. 1Murray, C.A.G.O., *D.S.O* 28Apr.15
bt. maj. 2June19
t.c. Paterson, A. G., D.S.O., M.C., *s.c.s.* 28Apr.15
bt. maj. 3Jun.19
1*Campbell, J. K. B.* (*Adjt.*) 3May15
2Stirling-Cookson, C. S., *D.S.O., M.C.* 3May15
2Lake, B. C., *D.S.O.* 10June15
s. *Kenny, S. C.* 28Sept.15
2Taylor, R. H. 28Nov.21
25Jan.16
Miles, E. G., D.S.O., M.C. (*S.C.*) *s.c.s.* 25Jan.16
bt. maj. 1Jan.19
t.c. Harvey, H. J., M.C. 25Jan.16
1Shorter, R. M. 3Jan.17
1Rutherfurd, W. A. O. 20May17
1Bell, R. P. M. 25July17
d. 2Shewen, W. G. M. 25July17
2Newbigging, T. K., *M.C.* (*s.c.*) 25July17
1Agar, E. W. T., *M.C* 22Jan.21
2Dobbie, A. G. 22Jan.21
2*Moreton, A. E.*, M.B.E. *Adjt.* 22Jan.21
2Lewis, A. N. 22Feb.21
1Lewis, F., *M.C.*, *D.C.M.* 9June21

Captains—contd.

1Broadway, E. E., *M.B.E.* 6Aug.21

Lieutenants.

2Dixon, R. V. 11Dec.14
1Abbott, G. H. R. 10June15
1Church, C. J. D. 19June15
1Stanton, J. B. M. 28Sept.15
2Hatton-Hall, H. C., *M.C.* [*t*] 29Dec.15
2Machin, L. F., *M.C.* 25Jan.16
2Worrall, A. E., *M.C.* 21Jan.16
1Rowley, E. D. T. 26Oct.16
2MacLeod, N. [L] 15Nov.16
m. *Dover, W.* 2Jan.17
1MacBryan, R.R. 29Apr.17
d. 1Bell, G. H. H. 20May17
c.o. Thorp, N. A. 1July17
c.o. Dennis, O. G. 1July17
2Brewitt, A. C., *M.C.* 1July17
c.o. Perfect, P. 1July17
1Thursby-Pelham, C. K., *M.C.* 1July17
2Kappey, E. A. H., *M.C.* 1July17
17Apr.18
s. *Tiltman, J. H.*, M.C. [L] 1July17

Lieutenants—contd.

2Bishop, E. R. L. 1July17
c.o. Reid, R. P. 1July17
1O'Connell-Jones, H., *M.C.* 2Aug.17
2Watt, J., *M.C.* 8Sept.17
2McLennan, K. A. T., *M.C.* 7Oct.17
1Bullen-Smith, D. C., *M.C.* 16Feb.18
c.o. Sandeman, E. J. 6Feb.18
t.c. Skinner, H., M.C. 4Apr.18
c.o. Wright, S. T. C. 1Nov.18
2Penman, G. 28Mar.19
1McLellan, M. 21June19
1Pritchard, R. T. 21June19
1Steed, H. P. 21June19
1Vans-Agnew, J. B. 21June19
c.o. Thomson, G. D., M.C. 24Oct.19
2Mattingley, W. G. 24Oct.19
d. 2Sparkes, P. J. 10Nov 19
t.c. Simpson, J. 26Dec.19
1Gillespie, H. M. 21Feb.20
1Fayrer, J.H.S. 21Feb.20
1Kelly, H. A. 21Feb.20
1Davy, E. R. M. 20Dec.20
2Myrtle, J. Y. E. 17Dec.21
2Holme, C. P. S. 17Dec.21

2nd Lieutenants.

2Dees, J. I. R. 16July20
2Ker, I. M. 16July20
2Barrow, H. A. J. de S. 16July20

Digitized by Google

THE KING'S OWN SCOTTISH BORDERERS—*contd.*

1st & 2nd Bns.—*contd.*

2nd Lieutenants—contd.

2Napier, *Hon.* W. F. C. J. H. (*Master of Napier*) 16July20
2Shillington, J. G. 16July20
2Kennedy, D. V. 24Dec.20
2Legg, R. 24Dec.20
2Maxwell, W. A. H. 14July21
2Messer-Bennetts, J. 14July21
2Rennie, C. R. 23Dec.21

Adjutants

1Campbell, J. K. B., *capt.* 10July19
2Moreton, A. E., *M.B.E. capt.* 12July19

Quarter-Masters.

m. *Keith, J. S.* 25Aug.14
capt. 25Aug.17
Hale, A. J. 25Aug.14
capt. 25Aug.17
15Oct.21
2Brocklehurst, S., *M.C.* 19Sept.14
capt. 19Sept.17

Militia.

Captains.

m.g.⚔Dering, A. L. Y. 25Apr.15
⚔Teeling, T.F.P.B.J. 6May15

3rd Battalion (Militia.)

(*See page xlii. as to honorary Army rank granted on account of Militia embodiment.*)

Hon. Colonel.

p.s. *Hume, A.* (*Hon. Col. late Mila.*) (*H*) ● 2Aug.08
19Oct.20

Lt. Colonel.

Majors.

Johnston, S. C. (*Bt. Lt.-Col. Res. of Off.*) —
⚔McCall, W. (*Hon. Maj. ret Spec. Res.*) (*H*) (*s*) 2Feb.15

Captains.

(1) ⚔*Sandilson, L. M.* 9Nov.14

Lieutenants

f.o.⚔*Noel, T.C.*, M.C. 30Aug.15

2nd Lieutenants

Adjutant.

Dover, W., Lt., R.O.S.B. 21Aug.19
(*Lt. in Army* 2 Jan. 17)

Quarter-Master.

⚔Keith, J. S., *capt.*

4th (The Border) Battalion (Territorial).

"South Africa, 1900-02."
Paton Street, Galashiels.

Hon. Colonel.

p. *Waldie-Griffith*, Sir *R. J.*, Bt., TD (*Hon. Col. ret. Vols.*) (*King's Body Gd. for Scotland*) *t.a.* 22Sept.06

Lt.-Colonel.

s.o.s.⚔Jackson, Capt. (Bt. Maj.) E. D., *D.S.O.*, K.O.S.B. (*Lt.-Col. 6 May 20*) (*temp.*) *t.a.* —

Majors.

p.s. ⚔Laing, P. L. P. (*H*) *t.a.* 10July20
⚔Innes, W. K., *D.S.O.* (*Capt. Res. of Off.*) 21July21

Captains.

⚔Thorburn, M. M., *M.C.*, *t.a.* 19Nov.17
⚔Oliver, C. D., *M.C.* 12Oct.18
Wilkie, J. T., 1Jan.21
Scott, J. 1Feb.21
Graham, T. N. 13July21
Houston, J. L. 22July21

Lieutenants.

Campbell, J., *t.a.* 1July17
Sutherland, S. S. 30Nov.18
Montgomery, B. 1Feb.19
Bell, R. D. 14Apr.19
⚔Brownlie, A., *M.C.* 18June19
McGowan, W., *f.o.* 30July19
Alexander, D. L. 11Sept.20

2nd Lieutenants.

Henderson, P. S. 31July20
Wishart, A. O. 16Mar.21
Middlemas, R. J. 9Apr.21
Alison, T. P. 24Oct.21
Mactaggart, I. C. 24Nov.21
Bannerman, A. G. 24Nov.21

Adjutant.

⚔Christison, Capt. A. F. P., *M.C.*, Camerons 19Apr.20

Quarter-Master.

⚔Staple, W. S. H., *M.C.*, *Capt.* 1July20

[Uniform—*Scarlet.* Facings—*Blue*].

5th (Dumfries & Galloway) Battalion (Territorial).

"South Africa, 1900-02."
Drill Hall, Dumfries.

Hon. Colonel.

Kerr, P. M., TD (*Lt.-Col. ret. T.F.*) 12Aug.21

Lt.-Colonel.

McNeill, A.H. 23June21

Major.

McGeorge, J. 30June21

Captains.

Salmond, G. 1June16
Moffat, J. 2Aug.18
Dinwiddie, W., TD 22Oct.20
Scott, A. W. 30June21
Crawford, J. 5July21
McHaffie, W. J. 24Aug.21

Lieutenants.

McGowan, H. W., *f.o.* 1July17
Connon, A. 30July20
Lornie, F.R.T. 22Sept.20
⚔Shaw, T., *M.M.* 13Nov.20
McConnel, J. C. I., *t.a.* 22Nov.20
⚔Burns, D., *M.C.* 24Nov.20
Lightbody, W. A. 4July21

2nd Lieutenants.

Buchanan-Jardine, J. W. 2Dec.20
Hugelshofer, J. B. 1June21
McConnel, F. W., *t.a.* 30July21

Adjutant.

⚔Cobden, Maj. H., K.O.S.B. 16Mar.20

Quarter-Master.

⚔Lord, G. A., *capt.* 20Sept.20

Uniform—*Scarlet.* Facings—*Blue.*]

Cadet Units Affiliated.
St. Joseph's College (Dumfries) Cadet Corps.
Dumfries Academy Cadet Corps.
Arrol-Johnston Cadet Corps
Moffat Cadet Corps.
Wallace Hall Academy (Closeburn) Cadet Corps.

Service Battalions.

Lieutenants.

*Smith, R. J. 1July17
s. *Poynting, J. W. E. 1July17

* Temporary. ● Acting.

Digitized by Google

THE CAMERONIANS (SCOTTISH RIFLES).

[26]

Lowland Area.

The Sphinx, superscribed "Egypt." The Dragon, superscribed "China."

"Blenheim," "Ramillies," "Oudenarde," "Malplaquet," "Mandora," "Corunna," "Martinique, 1808," "Guadaloupe, 1810," "South Africa, 1846-7," "Sevastopol," "Lucknow," "Abyssinia," "South Africa, 1877-8-9," "Relief of Ladysmith," "South Africa, 1899-1902."

Agents—Messrs. Cox & Co.

Regimental Journal (1st *Bn.*)—The Covenanter, Gough Barracks, The Curragh, Ireland.

Regular and Militia Battalions.

	Uniform—Green.	*Facings*—Dark Green.	
1st Bn. (26th Foot)	*Curragh*	3rd Bn. (2nd R. Lanark Mil.) ..	*Hamilton.*
2nd ,, (90th ,,)	*Quetta*	4th ,, (2nd R. Lanark Mil.) ..	*Hamilton.*
Depôt	*Hamilton*	Record Office	*Hamilton.*

Territorial Army Battalions.

5th Bn. .. 261, *West Prince's Street, Glasgow.*		7th Bn. *Coplaw Street, Victoria Road, Glasgow*	
6th Bn. .. .. .. *Muirhall, Hamilton.*		8th Bn. .. .. *Taylor Street, Glasgow*	

Colonel .. .. Robertson, Maj.-Gen. *Sir* P. R., *K.C.B., C.M.G.*... .. .. 14June13

1st and 2nd Battalions (Regular.)

Lt.-Colonels.

2Oakley, R., *D.S.O.* 11Mar.19
1Chaplin, J. G., *D.S.O.* 2June19
bt. col. 1Jan.19

Majors.

1Sandilands, V. C., *D.S.O.* 1Sept.15
2Lee, H. H., *D.S.O.* 1Sept.15
s. Torkington, O. M., *D.S.O., p.s.c.* 1Sept.15
2Ferrers, R. B., *D.S.O.* 1Sept.15
s. MacAllan, A. R. 1Sept.15
s. Turner, J. E., *C.M.G., D.S.O. p.s.c.* 1Sept.15
bt. lt.-col. 1Jan.18
2Smith, H. C. H., *D.S.O.* 1Sept.15
t.c. Croft, W. D., *C.M.G., D.S.O., p.s.c.* 1Sept.15
bt. lt.-col. 1Jan.18
m.c. Worthington-Wilmer, G. R., *D.S.O.* 22Dec.19
1Sept.15
e.a. Thorburn, D. H. 1Sept.15
s. Sword, D. C., *D.S.O.* 1Sept.15

Captains.

s. *Riddell-Webster, T. S.*, D.S.O., *p.s.c.* 24Oct.13
bt. maj. 1Jan.16
e.c. *Baynes, R.M.S.* 20Nov.14
s. *Hunter, R. D.*, D.S.O. 22Jan.15
Money, R. C., M.C. (*s.c.*), *s.c.s.* 11Mar.15
bt. maj. 3June19
m.c. *Stanley Clarke, A.C.L.*, D.S.O. 11Mar.15
s. *O'Connor, E. N.*, D.S.O., M.C., *p.s.c.* [*l*] 1Mar.15
bt. maj. 1Jan.17
Drew, C. F., D.S.O., *s.c.s.* 11Mar.15
18harp, P. C. 10June15
Evetts, J. F., M.C. (*s.c.*), *s.c.s.* 1Oct.15
e.a. *Fergusson, V. H.*, O.B.E. 28Oct.15
2Graham, D. A. H., *M.C.* 16June16
2Moncrieff Wright, D. G., *M.C.* 26June18
d. 2Cotton-Minchin, J. H. 15Aug.16
m. *Hill, J. D.*, M.C. 15Aug.16
t. Todd, W F. 1Oct.16
1Galloway, A. *M.C.* 18Feb.17
2Dempsey, J. J., *M.C* 28May17
s. *Duncan, D. B.*, C.B.E. 1Apr.20
d. 1Macmillan, A., *D.S.O., M.C.* 1Apr.20
2Campbell, D. F., *M.C.* 4Apr.20
1Brecken, E. 4June20
2Shepherd. N. F. *D.S.O.* 21July21
1Gray, D. L., *M.C.* (*s.c.*) 6Aug.21
1Andrew, E., *M.C.* 14Sept.21
2Hogg, R. G. 2Dec.21
1Bacon, F. E. 14Dec.21

Captains—contd.

e.a. *Pollen, W. M. H.*, M.C. 23Jan.22
2Wightwick, E. G. 23Jan.22

Lieutenants.

1Bannerman, D. D. 11Mar.15
2Peffers, A. 21Oct.16
f.c. MacLennan, J. E. 21Oct.16
d. 1Burton, T. K. 24Oct.16
1Herd, T. A. 25Oct.16
t.c. Emslie, J. W. 31Oct.16
2*Cox, E. A. J., Adjt.* 31Oct.16
2Gilmore, G. H. *D.S.O., M.C.* 1July17
1Woodhouse, D. E. M., *M.C.* 1July17
t.a. Millar, J. S. 1July17
m.g. *Hood, J. W.* 1July17
2Haugh, J. W. N. 1July17
2Story, H. H., *M.C.* 1July17
1*Becher, R. F. R., Adjt.* 23July17
1Barclay, C N. 5Aug.17
d. 1Grant, G. J. 27Aug.17
2Coltart, A. T., *M.C.* 18Sept.17
2Thomas, W. B. 7Oct.17
2Anderson, R. A., *M.C.* 7Oct.17
e.c. *Burr, W. E.* 13Oct 17
2Grant, D. C. 27Apr.18
2Anderson, W. M. 13Mar.19
2Smith, G., *M C.* 6Apr.19
1Proudfoot, D., *M.M.* 13July19
1Eastick, A. J., *M.M.* 16July19
2Douglas, A., *M.C.* 30Nov.19
1Stewart, R. E. 17Dec.21

2nd Lieutenants.

1Brickmann, E. 24Dec.20
2Thurburn, E. G. 14July21

2nd Lieutenants—cont d.

1Drake-Brockman, C. L. E. 14July21
1Groube, E. T. 14July21
1Colchester-Wemyss, F. D. 14July21
1Henderson, E. McC. 14July21
2Brunker, K. E. M 23Dec.21
2Cole, G. A. 23Dec.21
2Bannerman, V. E. A. 23Dec.21

Adjutants.

1Becher, R. F. R., *lt.* 20Aug.19
2Cox, E. A. J., *lt.* 15Dec.19

Quarter-Masters.

m. *Haddon, J. T.*, D.C.M. 24Dec.13
capt. 1July17
1Langrish, W., *M.C.*, 26Aug.14
capt. 25Aug.17
2Smart, A., *M.C.*, *lt.* 23Feb.19

Militia.

Captains.

✕Barley, L. J., *D.S.O.* 19Apr.15
bt. maj. 3June18

3rd Battalion (Militia.)

(*See page* xlii. *as to honorary Army rank granted on account of Militia embodiment.*

Hon. Colonel.

✕*Home*, The Earl of, TD (*Lt.-Col. T.A. Res.*), *t.a.* 14Oct.18

Lt.-Colonel.

Majors.

p.s. ✕Young, C. H. *[l] p.s.c. (R)* 21Sept.14
✕Fullarton, R. W. F., *Lt.*, ret. pay 1Nov.14
p.s. ✕Clarson, J. H. P (*R*) 6Sept.15

Digitized by Google

THE CAMERONIANS (SCOTTISH RIFLES)—*contd.*

3rd Bn.—*contd.*

Captain.

Armour, J. S. D. M. 10Aug.15

Lieutenants.

Scott, J. N., s. 1July17

2nd Lieutenants.

Adjutant.

Hill, J. D., *M.C.*, Capt. Cameronians (*Capt. in Army* 1 *Oct.* 16) 1Aug.21

Quarter-Master

⚔Haddon, J. T., *D.C.M. capt.*

4th Battalion (Militia.)

(*See page xiii, as to honorary Army rank granted on account of Militia embodiment*).

Hon. Colonel.

⚔*Home*, The Earl of, TD (*Lt.-Col. T.A. Res.*) *t.a.* 14Oct.18

Lt.-Colonel.

Major (3)

(10) *p.s.* ⚔Murphy, R.R.W.B. (*H*) 14Dec.11

Captains.

p.s. ⚔*Anderson, J. D.* 14Mar.06

p.s. ⚔Scott, C. C., *M.C.* 10July12 16Mar.00

⚔*de Merindol, R. F. J.* (*Empld. Min. of Mun.*) 31Mar.15

(2) ⚔Wallace, M., *M.C.* @ 3Feb.16

Lieutenants.

⚔Dale, R. P., *M.C.* (*Empld. Serv. Bns.*) 1July17

MacKenzie, J. 8July17

Adjutant.

Quarter-Master.

5th Battalion (Territorial.)

South Africa, 1900-02." 61, W. Princes Street, Glasgow.

Lt.-Colonels.

⚔Spens, H. B., *D.S.O.* TD, *t.a.* 16Feb.20

Major.

⚔*Grierson, J. M., o.o.* 8July20

Captains.

⚔Wilson, F. A., *f.c.* 21May18

⚔Coltart, J. S *M.C.*, 8July20

Johnston, J. G. 8July20

⚔Baird-Smith, F., *M.C.* 8July20

⚔MacLachlan, D. N., *M.C.* 8July20

Lieutenants.

Mitchell, R. E., *c.m.a.* 1July17

Burnside, G. C., f.c. 1July17

Jamieson, R. A., m.g. 1July17

Hamilton, R. S. 21Aug.18

⚔Clark, J. P., *M.C.* 15Nov.18

Lawson, A. G. 8July20 23May18

Trotter, J. B. 9July20

Tacchi, E.A.E. 10July20

2nd Lieutenant.

Scott, W. R. 7Apr.18

Adjutant.

Todd, Capt. W. F., Cameronians 18Mar.20

Quarter-Master.

[Uniform—*Grey.* Facings —*Blue.*]

Cadet Unit affiliated. 5th The Cameronians (Scottish Rifles) Cadet Bn.

6th Battalion (Territorial).

"South Africa, 1900-02." Muirhall, Hamilton.

Hon. Colonel.

Hamilton and Brandon, The Duke of, TD 6Nov.95

Lt.-Colonel.

Boyd, J., TD (§) *t.a.* 16Feb.20

Majors.

Hay, J. C. E., M.C. 28June21

⚔Stewart, A. C., *M.C.* (*Prov.*) 15Feb.22

Captains.

Colville, D J., *t.a.* 12Aug.18

Campbell, W. R. 28June21

Lieutenants.

Weir, W. 1July17

Glen, J. 5Feb.18

⚔*Burke, T. F.*, D.S.O., *m.g.* 2Apr.18

Morgan, C. J. E. 27Dec.18

Brown, H. J. 11June21

⚔Leith, J. W. T., *M.C.* 28June21

Kerr, W. S. 7 Oct. 21

⚔Bain, M., *D.C.M.* 30Nov.21

2nd Lieutenants.

Paterson, L. D. 24Dec.21

Adjutant.

Peploe, Capt. (*Bt. Maj.*) J. R., H.L.I. 31Mar.20

Quarter-Master.

⚔Hamilton, J., *capt.* 19Mar.20 14May12

[Uniform—*Green.* Facings —*Dark Green.*]

Cadet Unit Affiliated. 1st Lanarkshire Cadet Bn. (Sco. Rif.)

7th Battalion (Territorial).

"South Africa, 1900-02." Coplow Street, Victoria Rd. Glasgow.

Hon. Colonel.

Stirling-Maxwell, Sir J. M., Bt. 18Jan.94

Lt.-Colonel.

⚔Blair, R., TD, *t.a.* 16Feb.20

Majors.

⚔Mather, W. 19May20

Captains.

Ramsey, J. B. 24Nov.17

⚔Forbes, H. J., *M.C.* 19May20

Barr, R. 19May20

Rodger W. K. (*Prov.*) 12Oct.21

Russell, W. B. (*Prov.*) 13Oct.21

Lieutenants.

Taylor, T. 1July17

Stephen, R. 19June18

Aiton, W. H. 18Sept.18

Semple, W. B. 30Nov.18

Johnstone, J. M. 30Nov.18

Miller, W. B. 30Nov.18

Emerson, A. 27Dec.18

McRobbie, D. H. 26Mar.18

Gordon, R. F. H. 17Mar.21

2nd Lieutenants.

Kinghorn, A. A. A. 15Sept.21

Adjutant.

⚔Kennedy, Capt. G. R. T., *M.C.*, R.S. Fus. 1Feb.21

Quarter-Master.

⚔Cox, A, (*Res. of Off.*), *capt.* 27Apr.21 19June16

[Uniform—*Green.* Facings—*Dark Green.*]

Cadet Units Affiliated. Hutchesons' Grammar School Cadet Corps. 2nd City of Glasgow Cadet Battalion.

Digitized by Google

THE CAMERONIANS (SCOTTISH RIFLES)—*contd.*

8th Battalion (Territorial.)

"South Africa, 1900-02."

19, Taylor Street, Glasgow.

Hon. Colonel.

p. *Maxwell, W. E.*, VD (*Hon. Col. rct. Vols.*) ● 27Feb.04

Lt.-Colonel.

⚔Coulson, R. N., *D.S.O.*, TD, *l.c.* (Q) 18Feb.20

Major.

⚔Paterson, G. R. S., *D.S.O.*, *M.C.* 1June20

Captains.

⚔Bacon, H. E. C., *M.C.* 1June20

⚔McCombie, J. J., *M.C.* 1June20

⚔Smith, G. C., *M.C.* 1June20

Lieutenants.

Walker, E. M. 1June16

Moir, G., l.r. 1June16

2nd Lieutenants.

Paul, P. T. 24Sept.20

Johnston, H. P. 24Sept.20

Watson, C. B. 2Feb.21

Johnson-Strain, S. C. S. 2Feb.21

Houston, W. K. 2Feb.21

Gourlay, R. 2Feb.21

Matheson, D. S. 2Feb.21

Service, J. A. 2Feb.21

Gourlay, J. F. 2Feb.21

Rose, H. E. L. 1Apr.21

Warren, F. E. 11May21

Orr, W. E. A. 13Aug.21

Adjutant.

Quarter-Master.

⚔Offer, F., *lt.* 28May20

[Uniform—*Green.* Facings—*Dark Green.*]

Service Battalions.

Lieutenant.

**Imrie, W.* 1Apr.18

1st Garrison Battalion.

Captain.

**Shaw, C. W.* 14Oct.17

Lieutenant.

**Page, A. J.* 17Aug.17

* Temporary.

Digitized by Google

THE ROYAL INNISKILLING FUSILIERS.

[27]

No. 11 District.

The Castle of Inniskilling with three turrets, and St. George's colours flying. In each of the four corners the White Horse, with the motto "*Nec aspera terrent.*" The Sphinx, superscribed "Egypt." "Martinique, 1762," "Havannah," "St. Lucia, 1778, 1796," "Maida," "Badajoz," "Salamanca," "Vittoria," "Pyrenees," "Nivelle," "Orthes," "Toulouse," "Peninsula," "Waterloo," "South Africa, 1835, 1846-7," "Central India," "Relief of Ladysmith," South Africa, 1899-1902."

Agents—Messrs. Cox & Co.

Regimental Journal:—Sprig of Shillelagh, Military Barracks, Omagh, Co. Tyrone.

Regular and Militia Battalions.

	Uniform—Scarlet.		*Facings*—Blue.	
1st Bn. (27th Foot)	.. ..	*Stallbot*	3rd Bn. (R. Tyrone Mil.)	.. .. *Omagh*
2nd ,, (108th ,,	.. ..	*Rhine (for U.K.)*	4th ,, (Fermanagh Mil.)	.. .. *Enniskillen*
Depôt ..	.. ..	*Omagh*	Record Office	.. .. .. *Dublin*

Colonel .. Murray, Gen. *Sir* A. J., *G.C.M.G., K.C.B., C.V.O., D.S.O., p.s.c.* [5] .. 8Aug.11

Officer Commanding Depôt .. Evans, Maj. J., *O.B.E.*, Inniskilling Fus. .. 7Mar.20

1st and 2nd Battalions (Regular).

Lt.-Colonel.

s. Grasebrook, G. C., *C.M.G., D.S.O., s.* 13Mar.18 3June17

1Crawford, J. N., *D.S.O.* 10Jan.19

Majors.

d. 2Evans, J., *O.B.E.* 12Oct.14
1Ridings, C., *D.S.O., O.B.E.* 18Sept.15
2Steward, G. R. V., *C.B.E., D.S.O.* [L] 18Sept.15 *bt. lt.-col.* 1Jan.17
2Smythe, R. C., *C.M.G., D.S.O.* 18Sept.15
1Armstrong, J. A., *O.B.E.* 8Jan.16
Rothwell, W. E., *D.S.O., O.B.E.* 8Jan.16
2Willock, G. W. 22June16
s. Meredith, W. R., *D.S.O., p.s.c.* 22Oct.17
Hewitt, O. C., *D.S.O., M.C.* (*Instr. Mach. Gun Sch.*) 22Oct.17

Captains.

s. *Ball, R. G.* 28Aug.14
2Dent, J. R. C., *D.S.O., M.C.* 12Sept.14
s. *Hammond-Smith, M. F.*, M.C. 19Oct.14

Captains—contd.

1Cockburn-Mercer, T. H. 4Dec.14
2*Reilly, M. J. T.*, M.C. (*s.c.*) *Adjt.* 24July15 *bt. maj.* 1Jan.19
m. *Alexander, C. A. M.*, M.C. 4Sept.15 *bt. maj.* 3June19
2Vaughan, R. M., *M.C.* 17Nov.15
2Allen, H. A., *D S.O.* 17Nov.15 *bt. maj.* 3June18
f.o. *Darnell, N. G.* 29Jan.16 *bt. maj.* 1Jan.19
1Braddell, L. A. R. 2Mar.16
2Verschoyle, F. H. S. 17Mar.16
d. 1Bolitho, W. C. G. 1July16
1Gilbert, L., *M.C.* 1July16
2Cox, R. G. S., *M.C.* 24July16 *bt. maj.* 3June19
s.o. Robinson, F., *D.S.O.* 1Nov.16
m.g. *Lawden, G. T.*, M.C. 22July20
1*Moore, E. E. J., Adjt.* 22July20
s. *Price, J. E.* 22July20
2Mortished, L. R. 8Sept.20
2Hill, E. L., *M.C.* 7Oct.20
1Palmer, C. 18Oct.20
t. *Moxey, A. R.*, M.C., (*s.c.*) 18Oct.20 *bt. maj.* 19Oct.20
t.o. *Shaw, P., O.B.E.* 1Jan.21
Williams, F. J., *M.C.* 25Jan.21

Lieutenants.

o.s. *Thorne, H. V. von S.* 17Mar.18

Lieutenants—contd.

1Stanley, A. C. W. U., *M.C.* 12July16
t.o. *Murray, R. V.*, M.C. 12July16
o.o. *Hopkins, J. A.S.* 10Aug.16
1Irvine, J. S. 20Sept.16
d. 2Martin, F. W., *M.C.* 20Sept.16
2Cooper, W. S. L. 20Sept 16
2Sandford, G. D. 15Oct.19 31Mar.17
m.g. *Whitcutt, A. F.* 1July17
2Raynar Smith, L. 1July17
1Atkins, E. A. G. 1July17
1Morony, W. V. 1July17
2 Cooper, M. P. L. 6July17
w.a. *Webb, G. A.*, M.C. 28Aug.17
2Groombridge, W. G. 19Sept.17
1Heard, E. A., *M.C.* 7Oct.17
w.a. *Kerswell, W.* 20Dec.17
1Davidson, D. N. F., *M.C.* 16Feb.18
2Odell, C. W. 16Feb.18
1Stewart, H. C. G. 16Feb.18
s.s. *Darling, R. R. A.* 28Feb.18
d. 2McConnell, S. E. 27Apr.18
w.a. *McConnell, R. E.*, M.C. 27Apr.18
2Dooley, G. N. 8July18
1Burnett, L. H. F., *M.C.* 19July18
1Macartney-Filgate, T. T. 19July18
d. 2O'Ryan, P. J. 7Jan.19 12Sept.19
2Daish, L. G. (*sp. emp.*) 11Dec.18
d. 2Fullerton, D. 27Dec.18
1Collis, M. F. 12Mar.19
1Marchant, F. S. 12Mar.19

Lieutenants—contd.

2Donnellan, J. N. 4May18
f.o. *Shortridge, T. W.* 28May19
2Brabazon, R. E. FitzG., *M.C.* 21June19
2Newton, G. R G. 21June19
w.a. *Chrystal, A. J.* 4Nov.19
d. 2Maguire, T., *M.C.*, 14Nov.19
1Rogers, A. C. G. 21Feb.20
1Gray, F. P. L. 21Feb.20
2Jones, R. E. A. 21Feb.20
2Glendinning, W. 20Dec.20
1Cotter, W. H. E. 20Dec.20
1Baird, J. E. A. 20Dec.20
1Webb, F. L. 20Dec.20
2Morrow, R. M. 20Dec.20
2Hayes, J. W A. 16July21
2Chaytor, C. G. 16July21
2Crossle, J. R. C. 16July21

2nd Lieutenants.

2Thompson, J. A. F. 16July20
2Laverty, H. J 14July21
2Moody, R. E. 28Dec.21
2Macnamara, G. S. 28Dec.21
2Smith, B. O. 28Dec.21

Adjutants.

1Moore, E. E. J., *Capt.* 28Mar.19
2Reilly, M. J. T., *M.C.*, Capt. (*bt. Maj.*) 18Sept.19

Quarter-Masters.

2Lumsden, R., *M.C.* 28Dec.09 *capt.* 1July17
m. *Battenberry J. E. S.* 4Jan.13 *capt.* 1July17
Kennedy, J. J., *M.C.*, *capt.* 25Aug.17

Digitized by Google

THE ROYAL INNISKILLING FUSILIERS—*contd.*

3rd Battalion (Militia.)

(*See page xiii. as to honorary Army rank granted on account of Militia embodiment.*)

Hon. Colonel.

Irvine, H., C.B. (*Hon. Col. ret. Spec. Res.*) 11July14

Lt.-Colonel.

Majors.

⚔Irwin, FitzJ. M., *late* Capt. Res. of Off. 20Oct.13

Captains.

Irvine, A. G., *late* Lt. R. Naval Res. (*Garr. Adjt.*) 16Sept.11

Young, H. W. 24July13

Lieutenants.

Wallacott, A. C. B. (*Empld. Min. of Labour*) 1July17

Adjutant.

Alexander, C. A. M., *M.C.*, Capt. (*bt. Maj.*) Inniskilling Fus. 8Dec.19

Quarter-Master.

⚔Rattenbery, J. E. S., *capt.*

4th Battalion (Militia.)

(*See page xiii. as to honorary Army rank granted on account of Militia embodiment.*)

Hon. Colonel.

Enniskillen, The Earl of, K.P. 12July02 8Jan.87

Lt.-Colonel.

Major.

⚔Jarvis, E. H., *D.S.O.* (*Hon. Lt. in Army*) (*Empld. Board of Agriculture and Fisheries*) (*H*) 12Sept.13

Captains.

Bagly, C. J. 16July04

p.s. ⚔Crawford, K. H. (*H*) 1June06

Hamilton, A. H. B., Lt. 1May12

p.s. ⚔Nixon, W. G. (*H*) 20Feb.13

p.s. Browne, J. P. (*H*) (g) 12Sept.14

s.c. Davies, P. J. L. (*a*) (*b*) (*H*) 1Sept.14

⚔*Orean, G. J.* 27Nov.15

Daniels, C. H. 27Nov.15

Lieutenants.

2nd Lieutenant.

Adjutant.

Quarter-Master.

Service Battalions.

Lieutenants.

*McWhirter, R. J. 1July17

*Barnett, J. B. (*Spec. Appt.*) 1July17

*King, S. L. 6July17

* Temporary.

Digitized by Google

THE GLOUCESTERSHIRE REGIMENT.

[28]

South Midland Area.

The Sphinx, superscribed "Egypt."
"Ramillies," "Louisburg," "Guadaloupe, 1759," "Quebec, 1759," "Martinique, 1762," "Havannah," "St. Lucia, 1778," "Maida," "Corunna," "Talavera," "Busaco," "Barrosa," "Albuhera," "Salamanca," "Vittoria," "Pyrenees," "Nivelle," "Nive," "Orthes," "Toulouse," "Peninsula," "Waterloo," "Chillianwallah," "Goojerat," "Punjaub," "Alma," "Inkerman," "Sevastopol," "Delhi, 1857," "Defence of Ladysmith," "Relief of Kimberley," "Paardeberg," "South Africa, 1899-1902."

Agents—Messrs. Cox & Co.

Regular and Militia Battalions.

Uniform—Scarlet. *Facings*—White.

1st Bn. (28th Foot) .. *Tidworth (for Rhine).*
2nd „ (61st „) .. *Rawalpindi.*
Depôt .. .. .. *Bristol.*

3rd Bn. (R. South Gloucester Mil.) *Bristol.*
Record Office .. .. *Warwick.*

Territorial Army Battalions.

4th Bn. *Drill Hall, Old Market Street, Bristol.*
5th Bn. *Drill Hall, Brunswick Road, Gloucester.*

6th Bn. .. *St. Michael's Hill, Bristol.*

Colonel .. .. Shaw, Lt.-Gen. *Rt. Hon. Sir* F. C., *K.C.B.*, ret. pay (*Res. of Off.*) 17Apr.21

Officer Commanding Depôt .. Pagan, Maj. (Bt. Lt.-Col.) A. W., *D.S.O.*, Gloster R. 12Feb.20

1st and 2nd Battalions (Regular.)

Lt.-Colonels.

2Jordan, R. P., *C.M.G., D.S.O.* 11May19
1Jan.18

1Wethered, J. R., *C.M.G., D.S.O., p.s.c.* 4June21
1Jan.18

Majors.

2Rawson, R. I. 18Sept.15
bt. lt.-col. 3June19
2Wilkinson, R., *D.S.O.* 2Feb.16
18Sept.15
1Fane, J., *D.S.O.* 18Sept.15
bt. lt.-col. 3June17
s. Beasley, R. L., *D.S.O.* 18Sept.15
d. 1Pagan, A. W., *D.S.O.* 18Sept.15
bt. lt.-col. 1Jan.17
Isaac, T. W. T., *D.S.O.* 18Sept.15
1Tweedie, J. L. F., *D.S.O.* 18Sept.15
2McMahon, D. J. B. 18Sept.15
3Champan, A. F. 18Jan.17

Majors—contd.
s. Johnson, V. N., *D.S.O. (S.C.)* 18Jan.17
bt. lt.-col. 3June16
1Foord, W. P. S., *D.S.O.* 3May17
bt. lt.-col. 3June18
2Vinen, H. N., *D.S.O.* 3May17

Captains.

o.c. *Giles, A. H.*, O.B.E. 1Aug.14
1Capel, A. 1Aug.14
2Hilton-Green, H. F. L., *D.S.O., M.C.* 24Oct.14
bt. maj. 3June17
s. *Scott-Tucker, J. R. L. H.*, 3Nov.14
bt. maj. 3June18
Vicary, A. C., D.S.O., M.C, *s.c.s.* 2Nov.14
bt. maj. 1Jan.17
d. 2Power, E. G. H. 2Nov.14
bt. maj. 1Jan.17
1Young, F. H. McL. 8Nov.14
2Guild, J. R., *D.S.O.* 27Nov.14
bt. maj. 3June19
m. *Wetherall, H. E. de R.*, D.S.O., M.C. 10May16
Caunter, J. A. L., M.C., *s.c.s.* 11May15
bt. maj. 3June19
1Halford, M. W., *M.C.* 11May15
d. 1Gardner, C. R. 6July15
t. *Lachlan, L. A. W.* B 14Oct.15
Parkinson, W. H. (spec. empld.) 25Oct.15
2Cox, L. H., *M.C. (s.c.)* 6May16
bt. maj. 3June19

Captains—contd.
1Stuart, E. S. D. 23Mar.17
2Thompson, W. H. H. 31Mar.17
w.a. *Lyne, L. W. D.*, M.C. 4Sept.18
1Grasebrook, K. M., *M.C.* 20May21
s. *Somerset*, Hon. *N. F.*, D.S.O., M.C. 4June21
bt.-Maj. 3July21
1*Chapman, W. G.*, M.C., *Adjt.* 4June21
Ollis, F. W. (Asst. Instr. Gas Sch.) 4June21
2Seldon, A., *M.C.* 1July21
2Mirehouse, G. E. 20Aug.21
t. *James, R. B.* 20Aug.21

Lieutenants.

2Furley, A., *M.C.* 22Mar.16
o.s. *Newman, R. W.*, M.C. *t.* 23Mar.16
1Temple, B., *M.C.* 23Mar.16
o.s. *Evans, L. C.* 6May16
t. *King, P. P.* 29May16
2*Vicary, J.*, M.C., *Adjt.* 7Dec.16
3Charsley, C. 1July17
p.d. *Robotham, W. D. N.*, 1July17
1Morton, A. V. 1July17
1 C. *James, M. A., M.C.* 1July17
t.o. *Cottier, C. E.* 1July17
d. 1Pope, E. B., *D.S.O.* 1July17
s. *Jenkyn, O. R.*, M.C. 1July17

Lieutenants—contd.
Birley, A. (Asst. Supdt. Phys. Trng.) 1July17
1Davis, F. C., *M.C.* 1July17
1Vale, D. 1July17
s. Moon, F. J. 24Oct.17
1Walton, J. R. 8Nov.17
1Harvey, J. H. F. 16Feb.18
Bray, W., *M.C. (Asst. Presdt. Quarter-ting Commee.)* 17July18
1Pyle, A. E. 7Oct.18
1Tarr, W. W. R. 10Oct.18
1Tarrant, K. F. 1Nov.18
d. 2Calvert-Fisher, D. 1Nov.18
1Powell, L. A., *M.C.* 19Nov.18
1Palmer, W. F. 8Dec.18
2Wilson, F. K. 28Feb.19
2Shepherd, H. J., *D.C.M.* 29Apr.19
2Roberts, R. J. 17May19
o.o. *Henman, W.*, D.C.M. 26May19
1Ladds, G. W. V. 21June19
2Barnard, T. H. 21June19
t.o. *Holbrook, F. C.*, M.C. 30June19
2Baker, D. E. 30July19
1James, C. 31July19
2Townsend, C. H. 27Sept.19
2Vigrass, B. V. J. 8Feb.20
2Gilmore, E. M. B. 21Feb.20

Digitized by Google

THE GLOUCESTERSHIRE REGIMENT—*contd.*

1st & 2nd Bns.—*contd.*

Lieutenants—contd.

2Sharpe, F. W. 21Feb.20
2Devlin-Hamilton, P. 21Feb.20
2Budden, B. W. H. 20Dec.20
2Priestley, F. W. 20Dec.20
2Kirkland, J. W. C. 16July21

2nd Lieutenants.

1Cooper, J. B. 23Dec.21
Hutchinson, H. P. L. 23Dec.21

Adjutants.

1Chapman, W. G., *M.C., capt.* 13June18
2Vicary, J., *M.C., lt.* 2July20

Quarter-Masters.

2Dinham, E. H. 29Oct.10
maj 1Jan.18
m. Watkins, W. J., M.B.E. 25Aug.14
capt. 25Aug.17
1Hague, S., *M.C., lt.* 14Feb.19

Militia.

Lieutenants.

Cordes, J. L. B.H. 20Jan.15

3rd Battalion. (Militia.)

(See page xlii. as to honorary Army rank granted on account of Militia embodiment.)

Hon. Colonel.

p.s. Burges, *W. E. P.*, O.B.E. (*Hon. Col. ret. Spec. Res.*) (*H*) ⊕ 2Feb.20

Lt.-Colonel.

p.s. ⚔Wingfield, M. R. G.R., *late* Lt. 2 L.G. (*Hon. Capt. in Army*) (*H*) 9Oct.18

Major.

Captains.

Beddoes, C. E. W., *O.B.E.* 28Sept.14
bt. maj. 1Jan.18
Churchill-Longman, W. V. 20Jan.15
⚔Greenslade, D. A. 26July15
Bush, C. D'A. S. 26July15

Lieutenants.

(5) Mills, F. H. 18Sept.18

2nd Lieutenants.

Adjutant.

Wetherall, H. E. de R., *D.S.O., M.C.*, Capt. Gloster R. (*Capt. in Army* 10 *May* 15) 18Sept.19

Quarter-Master.

Watkins, W. J., *Capt.*

4th (City of Bristol) Battalion (Territorial)

"South Africa 1900-02."
Drill Hall,
Old Market Street, Bristol.

Hon. Colonel

The Lord Mayor of Bristol.

Lt.-Colonel

Baker, H. L., TD *t.a.* 18Feb.20

Majors.

⚔Gilterbock, P. G. J., *D.S.O., M.C.* 20Apr.20
⚔Newth, A. L. W., *D.S.O., M.C.* 20Apr.20

Captains.

Knight-Adkin, J. H. 1June16
Trapnell, H. 20Apr.17
⚔Seckett, G. B. A., *M.C.* 20Apr.17
Pritchard, C. H. 31July21
⚔Fisher, W. E., *M.C., o.m.s.* 9Oct.17
Pooley, J. W. 31July21
⚔Lessimore, E. J., *M.M.* 31July21
⚔Taylor, A. A., *M.C.* 31July21

Lieutenants.

Lowe, S. A. E. 25Apr.18
⚔*Radford, G. W.*, M.C. 25Apr.18
⚔Harris, E. E., *M.C.* 26July18
Gange, W. S. 18June19
Baker, A. C. 18June19
Lewis, T. D. 18June19
Coombs, A. J. 26Dec.19
Carter, H. P. 12June20
1Mar.19
Morgan, G. R. 12June20
⚔Brown, H. S., *M.C.* 13June20
Brown, D. F. 13June20
Gotch, D. I., *M.C.*, 12June20
Bennett, J. H. R. 12June20
Cook, F. J. M. 12June20
Mackey, S. E. 8July20
Emmett, R. C. 31July21
Wagland, W. 31July21
Davis, E. 12Jan.22

2nd Lieutenants

Jones, W. G. 17Jan.22

Adjutant.

King P.P., Lt. Gloster R., **Capt.* 14Feb.21

Quarter-Masters.

⚔Scaife, J., *M.C., D.C.M., Capt.* 1Apr.20
21Jan.16

[Uniform—*Scarlet.* Facings—*White.*]

Cadet Units affiliated.
Colston's (Bristol) School Cadet Corps.
Merrywood School (Bristol) Cadet Unit.

5th Battalion (Territorial.)

"South Africa, 1900-02."
Drill Hall, Brunswick Rd., Gloucester.

Hon. Colonel

⚔*Bathurst*, The Earl, C.M.G. (*Col ret. Mila.*) (*Hon. Lt.-Col. in Army*) 22Sept.08

Lt.-Colonel.

p.s ⚔Collett, J. H., *C.M.G.*, TD, *t.a.* 10Sept.14

Majors.

⚔Waller, N. H., *M.C.*, TD 1June16
⚔Caruthers-Little, R. J. 1June16

Captains.

⚔Sumner, L. R. C., *M.C.* 1June16
⚔Snowden, H. P. 1June16
⚔Kenward, F. R. E., *M.C.* 8June20
⚔Power, K. F. M., *M.C.* 8June20
⚔Weir, N. A. C. 24June20
⚔Wynter-Morgan, W., *M.C.* 24June20

Lieutenants.

⚔Wright, J. W., *M.C.* 1July17
Higgs, D. K. 1July17
Holmes, E. J. 1July17
Forster, H. H. 1July17
Looms, A. 5Mar.18
Clifton, F. J. 26Oct.18
Noble, C. E. 1May19
Smith, H. B., f.c. 1May19
John, D. W. 18June19
Kitching, J. A. 30July19
⚔Pitchford, D. M. 24Dec.21
*1July17

2nd Lieutenants.

Bailey, F. G. 30July21

Adjutant.

⚔James, R. B., *M.C.* Capt. Gloster R. 9Feb.21

Quarter-Masters.

[Uniform—*Green.* Facings—*Scarlet.*]

Cadet Units affiliated.
The Brimscombe Polytechnic Cadet Corps.
The Marling School (Stroud) Cadet Corps.
The Rich School (Gloucester) Cadet Corps
Crypt Grammar School Cadet School.

6th Battalion (Territorial.)

St. Michael's Hill, Bristol.

Hon.-Colonel.

Hobhouse, Rt. Hon. Sir *C. E. H.*, Bt. (*Lt.-Col ret. T.F.*) 24Dec.14

Lt.-Colonel.

⚔Hek, F. W. (*H*), *t.c.* 31Mar.21

Majors.

Cook, D. S., ⊕ (*Asst. Dist. Offr., S. Provs., Nigeria*, 12 *Jan.* 14) 11Feb.18
Lennard, E. W. 21July20
⚔Lowick, W. M., TD 31Mar.21

Captains.

Young, R. A. 18Jan.18
Calvert-Fisher, R. 11Feb.18
Norman, R. A. 21July20
⚔Gardner, E. N., *M.C.* 21July20
Harris, A. 21July20
⚔*Hughes-Games, C. M.*, M.C. (*attd. O.T.C.*) 27Oct.20
Bryant, O. 31July21
⚔Bingham-Hall, V. B., *M.C.* 30July21

Lieutenants.

⚔Deaton, A. J., *M.C., m.g.* 18Dec.17
⚔*Smyth, R. H.*, M.C., *f.c.* 21Jan.18
Ware, D. W. 1May19
⚔Thomas, H., *M.C.* 1May19
Yarrow, H. 1May19
King, W. A. 1May19
Gibaud, F. C. 1May19
Williams, G. 28Feb.20
Thomas, I. G. 28Feb.20
Phillips, H. R. 11June20
Stevens, H. C. R. 12June20
Grant, H. S. 12June20
Pearce, R. D. G., 16Mar.21
Newman, H. R. 31July21
Hamblin, L. D. 17Dec.21

2nd Lieutenants.

Jackman, E. 23Mar.21
Robinson, D. 1Feb.22

Adjutant.

Lachlan, L. A. W. B., Capt. Gloster R. 9Feb.21

Quarter-Master.

⚔Harper, E. H., *M.C., lt* 1Apr.20

[Uniform—*Scarlet*, Facings—*White.*]

Cadet Units affiliated.
1st and 2nd Cadet Companies 6 Bn. Gloster R.
Fairfield School (Bristol) Cadet Corps.

Temporary.

Digitized by Google

THE GLOUCESTERSHIRE REGIMENT—*contd.*

Service Battalions.

Captains.

*Riddle, J. A., M.C., *f.o.* 26Sept.18

*Gedye, G. E. R. 1May18

Lieutenants.

*Watkins, A. 1July17

r.a. *Hill, N. F. 1July17

*Mackenzie, J. D H. 16Sept.19

* Temporary.

Digitized by Google

THE WORCESTERSHIRE REGIMENT.

[29]

South Midland Area.

The United Red and White Rose. "*Firm.*" A Naval Crown, superscribed "1st June 1794." "Ramillies," "Mysore," "Hindoostan," "Rolica," "Vimiera," "Corunna," "Talavera," "Albuhera," "Salamanca," "Pyrenees," "Nivelle," "Nive," "Orthes," "Toulouse," "Peninsula," "Ferozeshah," "Sobraon," "Chillianwallah," "Goojerat," "Punjaub," "South Africa, 1900-02."

Agents—Messrs. Cox & Co.

Regular and Militia Battalions.

Uniform—Scarlet. *Facings*—Grass green.

1st Bn. (29th Foot) ..	*Nasirabad & Ahmedabad*	4th Bn.	*Belfast.*		
2nd „ (36th Foot)	*Dublin*	5th „ (Worcester Mil.) ..	*Worcester*		
3rd	*Fyzabad*	6th „ (Worcester Mil.) ..	*Worcester*		
Depôt	*Worcester*	Record Office	*Warwick*		

Territorial Army Battalions 7th Bn. *The Shrubbery, Kidderminster.* | 8th Bn...16, *Silver Street, Worcester.*

Colonel .. .. C. Higginson, Gen. *Sir* G. W. A., *G.C.B.*, ret. pay [E] .. 29Aug.38

Officer Commanding Depôt .. Nelson, Maj. J. O., *O.B.E.* (*Sc*), Worc. R. .. .. .. —

1st, 2nd, 3rd, and 4th Battalions (Regular).

Lt.-Colonels.

1 Fulton, H. A., *D.S.O.* 25Aug.19
‡‖ Grogan, G. W. St. G., *C.B., C.M.G., D.S.O.* [L] *A.D.C.* 14Feb.20
bt. col. 8Apr.20
4 Needham, H., *C.M.G., D.S.O., p.s.c.* 8Nov.21
bt.-col. 3June19
2 Davidge, G. M. C., *D.S.O.* 23Nov 21

Majors.

m.g. de Salis, E. A. A., *D.S.O.* 15June15
1 Steyens, L. M., *D.S.O.* 28July15
bt. lt.-col. 3June18
2 Dorman, L. C., *D.S.O.* 11Aug.15
c.o. Rose, R. A. De B., *C.M.G., D.S.O.* 1Sept.15
bt. lt.-col. 1Jan.17
s. Dunlop, F. P., *D.S.O., p.s.c.* [L] 1Sept.15
bt. lt.-col. 3June19
3 Tyrwhitt, F. St. J., *D.S.O.* [*i*] (*S.C.*) 26Oct.15
d. ‡ Nelson, J. O., *O.B.E.* (*q.v.*) 29Oct.15
bt. lt.-col. 1Jan.18

Majors—contd.

1 Fitzjohn, T., *D.S.O.* 26Oct.15
d. 2 Jefferies, H. St. J., *D.S.O.* 26Oct.15
s. Bowring, E. L., *D.S.O., O.B.E.* 26Oct.15
s. Whalley, P. R., *D.S.O.* 8Jan.16
bt. lt.-col. 1Jan.19
s. Newcombe, W. L. 21May16
1 Brownell, E. L. D. 14Sept.16
s.a. Davies, G. L. St. A., *O.B.E.* 29Jan.17
c.o. Badham, J. F., *D.S.O.* [L] 29Jan.17
bt. lt.-col. 1Jan.18
s. Faviell, W. F. O., *D.S.O.* 29Jan.17
bt. lt.-col. 1Jan.21
2 Clarke, B. C. S., *D.S.O.* 7May17
18Feb.18
3 Goff, J. T. 28Jan.18
3June17
t.c. Kerans, E. T. J., *D.S.O.* 28Jan.18
3June16
4 Briscoe, G. S., *D.S.O.* 28Jan.18

Captains

t. *Gillum-Webb, H. A.* 17Jan.19
23Sept.14
1 Ripley, H. I. E. 16Oct.14
d. 1 Stoney, G. J. L., *D.S.O., M.C.* 23Oct.14
4 Underhill, E. O., *M.C.* 1Jan.15

Captains—contd.

4 Leman, J. F., *D.S.O.* 2Jan.15
1 Hudson, E. C. R. 7Jan.15
2 *Pelly, J. H., Adjt.* 4Feb.15
Davies, F. E., *M.C.* 2Mar.15
2 *Gabb, S. A.*, O.B.E., M.C. 2Mar.15
s. *Haskett-Smith, E. A., t a.* 2Mar.15
d. 3 Graham, J. M. 15Mar.15
d. 1 Godfray, J. V. 15Mar.15
c.o. *Collins, J. G.*, M.C. 15Mar.15
2 Deakin, C., *O.B.E.* 15Mar.15
bt. maj. 3June17
4 Gordon, H. 1May15
4 Heymann, R. 10May15
t. *Horsfield, E. B.* 10May15
c.o. *Field, C. S.*, O.B.E., *s.* 10May15
c.a. *Wilkins, K. W.* (*Spec. Appt.*) 24May15
3 Stokes-Roberts, A. E., *O.B.E., M.C.* 15June15
d. 4 Stacke, H. Fitz M., *M.C.* 24June15
1 Lawrence, E. L. G., *D.S.O., M.C.* 1July15
bt. maj. 1Jan.18
‡‖ *Roberts, F. C.*, D.S.O., O.B.E., M.C., *s.c.s.* 6Aug.15
bt. maj. 3June19

Captains—contd.

1 Chesney, D., *O.B.E.* 9Aug.15
m. *Hamilton-Cox, M. A.* 21Aug.15
Tomlins, A. W. G. (*War Office*) 11Dec.15
s. *Lee, E. H. M.* 3Feb.16
2 Sheppard, G. A. 18Mar.16
4 Giffey, C. K. O. B. 7Aug.16
m. *Martin-Smith, A. M.* 19Oct.16
2 Guinness, O. C., *O.B.E.* 2Nov.16
s. *Edwards, T. J.* 2Nov.16
3 Heselton, J. L., *D.S.O., M.C.* 10Dec.16
2 Wynter, R. C., *M.C* 1Nov.20
2 Samut, F. O. 26Nov.20
2 *Vicarage, L. J., Adjt.* 15Dec.20
2 Carpendale, M. K. St. J. 31Dec.20
3 Boulton, A. H., *D.S.O.*, TD 1Jan.21
3 Barwell, N. F., *M.C.* 1Jan.21
s.s. *Roberts, A. W.*, M.C. 22Jan.21
?.c. *Brooke, A. W.*, M.B.E., M.C. 22Jan.21
1 Court, C. V. W., *M.C.* 22Jan.21
1 Knight, L. A. W. 16Feb.21
3 Hargreaves, P. W., *M.C.* 16Feb.21
3 Jones, S. W. 1Mar.21
2 Barton, R. C., *M.C.* 2Mar.21
4 Prescott, W. R., *M.C.* 15Mar.21
4 Balders, J. C. M. 23Mar.21

Digitized by Google

THE WORCESTERSHIRE REGIMENT—*contd.*

1st, 2nd, 3rd and 4th Bns.—*contd.*

Lieutenants.

2 Laurence, L. G. 17 Oct. 16
1 Knight, J. O. 19 Oct. 16
2 Gregory, S. E. 19 Oct. 16
d. 2de Courcy-Ireland G. B., *M.V.O., M.C.* 19 Oct. 16
4 *Motllet, S. T., Adjt.* 19 Oct. 16
d. 3 Webb, C. F. 19 Oct. 16
1 Browne, R. F. H. 19 Oct. 16
4 Gurney, J. H. 19 Oct. 16
t.o. ✠ *Myles, E. K.* D.S.O. 19 Oct. 16
1 Newcomb, E. R *M.C.* 17 Jan. 17
1 Tilling, L. R. 25 Apr. 17
1 Scutt, G. B. M. 11 June 17
4 Morton, C. W., *M.C.* 1 July 17
2 Bone, F. T. F., *M.C.* 1 July 17
2 Brittan, A. 1 July 17
s.s. Pullan, E. G., M.C. 1 July 17
3 Baker, G. D. 1 July 17
3 Gale, R. N., *M.C.* 1 July 17
3 Atkinson, C. M. 5 Aug. 17
4 Crosbee, J. B. M. 11 Aug. 17
t.o. Ivor-Moore, T., M.C. 7 Oct. 17
1 Hunter, J. H. 7 Oct. 17
1 Rodman, F. 7 Oct. 17
1 Samut, L. R. 4 Jan. 18
3 Rance, H. E. 19 Jan. 18
d. 3 Will, W. B. J. 19 Jan. 18
1 *Richards, H. U. (Adjt.)* 24 Jan. 18
2 Ford, H. E. R., *M.C.* 3 Feb. 18
2 Watkins, A. P., *M.C.* 5 Feb. 18
3 Dodd, E. M 16 Feb. 18
3 Milner, J. T. 27 Apr. 18
3 Fletcher, H. F. P. 27 Apr. 18
1 Bryant, L. G. H. 27 Apr. 18
4 Woolfrey, G. H. 13 May 18
4 Hirschfeld, F., *D.C.M., M.M.* 17 May 18
4 Clifford, W. 29 June 18
m.g. Cubberley, E. J. O. 3 July 18
2 Dellow, C. T. 27 Aug. 18
2 Froggatt, J. 2 Oct. 18
t.o. Willis, A. S. W. 15 Jan. 19
3 Cooper, L. E. 4 Feb. 19
4 Gray, S., *M.C.* 28 Feb. 19
s.o. Muller, F. C. E. 12 Mar. 19
t.o. Ireland, E. P., M.C. 24 Mar. 19
s. Klee, B. G. M. 26 Mar. 19
1 Preedy, H. W., *M.M.* 22 Apr. 19
2 King, F. W. 4 May 19
3 Martin, E. C. 28 May 19

***Lieutenants*—contd.**

t.o. Birks, H. L. 25 July 19
t.a. Key, F. H., D.C.M. 19 Oct. 19
1 Wood, E. A. 24 Oct. 19
1 Versfeld, E. F. S. 24 Oct. 19
2 Barnard, D. F. 10 Nov. 19
1 Hall, J. R. 21 Feb. 20
2 Park, H. P. 21 Feb. 20
2 Gurney, N. H. 21 Feb. 20
2 Twining, E. F. 21 Feb. 20
d. 4 Pepper, R. C. 21 Feb. 20
2 Key, B. J. 9 Apr. 20
3 Walford, J. E. S. 20 Dec. 20
4 Davidson, G. T. 20 Dec. 20
2 Haviland, F. F. 20 Dec. 20
1 Ratliffe, T. W. 16 July 21
3 Isaac, H. W. 15 Dec. 21
4 Burlton, A. T. 15 Dec. 21
s.s. Sharp, C. A. 17 Dec. 21
4 Usher, G. L. 17 Dec. 21
4 Macaulay, R. H. H. 17 Dec. 21
4 Moss, R, B. 17 Dec. 21

2nd Lieutenants.

3 Couchman, R. H. 16 July 20
2 Wooldridge, A. W. 16 July 20
4 Allen, F. W. 16 July 20
4 Ramsay, F. S. 16 July 20
3 Cookes, H. C. 16 July 20
3 Hawkins, B. 16 July 20
2 Haynes, H. A. 16 July 20
4 Wills, C. P. G. 24 Dec. 20
4 Clark, G. N. 24 Dec. 20
4 Abbott, J. J. 24 Dec. 20
3 Buchanan, A. O. W. 14 July 21
1 Tuckey, R. E. L. 14 July 21
3 Minchin, R. G. E. 14 July 21
2 Axworthy, F. G. W. 14 July 21
3 Harrison, L. A. 14 July 21
1 Love, S. W. A. 14 July 21
Parkinson, F. C. F. 23 Dec. 21

Adjutants.

1 Richards, H. U., *lt.* 20 Apr. 19
4 Moilliet, S. T., *lt.* 14 July 19
2 Vicarage, L. J., *capt.* 1 July 21
2 Pelly, J. H., *capt.* 1 Dec. 21

Quarter-Masters.

2 Henson, C., *D.C.M.* 19 Mar. 18
25 Apr. 08
capt. 1 July 17
1 Inwood, C. H., *O.B.E., M.C.* *capt.* 25 Aug. 14
25 Aug. 17
Frazier, Capt. C. H. 25 Aug. 14
capt. 25 Aug. 17
15 Oct. 21
m. Parker, S., *M.C.* 26 Feb. 18
capt. 26 Feb. 18
3 Hodgkinson, C., *M.C., lt.* 1 Oct. 18

Militia.

Captains.

✠ Kitching, C. H., *D.S.O.*, *late* Capt. Worc. R., ret. pay 19 July 13
✠ Fitzjohn, G. N., *O.B.E.*, Lt. ret. pay 11 July 14
bt. maj. 2 June 17
✠ Pritchard, I. T., *M.C.* 5 May 16

5th Battalion (Militia.)

(See page xlii. *as to honorary Army rank granted on account of Militia embodiment.)*

Hon. Colonel.

Coventry, Rt. Hon. the Earl of, *t.a.* 2 Aug. 08
17 Jan. 00

Lt.-Colonel.

✠ Temple, R. D., *D.S.O.* Lt. ret. pay 10 Aug. 21
3 June 19

Majors.

✠ Custance, A. F. (*Empld. under Foreign Office*, 6 *Dec.* 09) 2 Sept. 13

Captains.

Broder, P. A. 20 Sept. 13
✠ Walpole-Simmons, C. R. 5 May 16

Lieutenants.

King, J. L. 29 Jan. 19
3 July 15
Meny-Gibert, M. A. 24 Apr. 19

Adjutant.

Hamilton-Cox, M. A., Capt., Worc. R., (*Capt. in Army* 21 *Aug.* 15.) 24 May 21

Quarter-Master.

Parker, S., *M.C.*, *capt.*

6th Battalion (Militia.)

(See page xlii. *as to honorary Army rank granted on account of Militia embodiment.)*

Hon. Colonel.

Coventry, Rt. Hon. the Earl of, *t.a.* 22 Aug. 08
17 Jan. 00

Lt.-Colonel

p.s. ✠ Ratliffe, R. (*H*) (*Hon. Maj. ret. Spec. Res.*) (*Hon. Capt. in Army*) 23 July 21

Majors.

Captain.

✠ Stephenson-Fetherstonhaugh, A. J., *D.S.O., M.C.* 2 Feb. 15
✠ Hale, R. G. S. 31 May 15

Lieutenant.

Adjutant.

Martin-Smith, A. M., Capt. Worc. R. (*Capt. in Army* 19 *Oct.* 16) 17 Aug. 21

Quarter Master.

Digitized by Google

THE WORCESTERSHIRE REGIMENT—*contd.*

7th Battalion (Territorial.)

"South Africa, 1900-01."

The Shrubbery, Kidderminster.

Hon. Colonel.

Fanshawe, Maj.-Gen. Sir *E.*, K.C.B. D.S.O., (*Res. of Off.*) 26July21

Lt.-Colonel.

⚔Tomkinson, F. M., *D.S.O., t.a.* 18Feb.20

Majors.

Du Sautoy, E.F., TD (*H*), *t.a.* 24Mar.16

⚔Harris, T. C. F., *M.C.* 23Feb.21

Captains.

Cookson, H. E. 1June16

⚔Elkington, C. G., *D.S.O.* 24July16

Cuthbertson, L. A. 11Mar.18

⚔Parkes, J., *M.C.*, *D.C.M.* 21Oct.20

⚔Gadsby, F. L. 31July21

⚔*Melhuish, J. W. D.*, M.C. 13Aug.21

Edwards, R. H. (*Prov.*) 15Oct.21

Lieutenants.

⚔Jones, G. H., *M.C.* 21Jan.18

Adams, F. A. 26Apr.18

Quarmby, T. W. 28Feb.19

Hardwicke, C. E., *w.g.* 30July19

Grasebrook, C. J. 6Aug.20

King, L. C. 18Mar.21

1Nov.19

Brettell, W. N. 18Mar.21

2nd Lieutenants.

Adjutant.

Horsfield, Capt. R. B., Worc. R. 15Apr.20

Quarter-Master.

⚔Nield, R. W., *M.C.* 19Mar.20

[Uniform—*Scarlet.* Facings—*Grass Green.*]

Cadet Units affiliated.

1st Cadet Bn. Worc. R. Dudley Boys' Brigade Co.

8th Battalion (Territorial.)

"South Africa, 1900-02."

16 Silver Street, Worcester.

Hon. Colonel.

Plymouth, Rt. Hon. the Earl of, G.B.E., C.B., *t.a.* 6June16

Lt.-Colonels.

⚔Chichester, W. E., *O.B.E., t.a.* 26Jan.21

Majors.

⚔Cotton, W. E. L., *O.B.E., M.C.* 12Feb.18

⚔Rowe, A. V. 12Nov.20

Captains.

Curtler, W. L., *t.a.* 1June16

⚔Bomford, L. R., *D.S.O., M.C.* 22June20

⚔Smith, G. H., *M.C.* 22June20

Fergusson, L. R. 22June20

Moore, W. C. 12Nov.20

Player, J. G. (*Prov.*) 17Nov.21

Lieutenants.

Parker, N. 26Mar.19

Bayliss, P. J. 18May19

Heppel, F. H. 2July20

Huyshe, R. O. 3July20

Nicholls, R. M. B. 2July20

Jacques, J. J. 2July20

2nd Lieutenants.

Jenkins, G. B. 18June21

Adjutant.

Gillum-Webb, Capt. H. A., Worc. R. 25Feb.20

Quarter-Master.

⚔Wall, J. R., *M.C.*, *capt.* 13May18

[Uniform—*Scarlet.* Facings—*White.*]

Cadet Units Affiliated

Campden Grammar School Cadet Corps.

Pershore and Cropthorne Cadet Company.

Stoke Farm School Cadet Corps.

Service Battalions.

Lieutenants.

*David, E. G. 13Nov.18

⚔Warren, E. H., *M.C.*, *M.M.* 29Dec.19

1st (Reserve) Garrison Battalion.

Lieutenants.

*Dowell, C. S. (*Empld. R.A.O.C.*) 1July17

16July18

*Parks, P. A. 18May19

* Temporary.

Digitized by Google

THE EAST LANCASHIRE REGIMENT.

[30]

East Lancashire Area.

The Sphinx superscribed "Egypt."
"*Spectamur Agendo.*"

"Gibraltar, 1704-5," "Cape of Good Hope, 1806," "Corunna," "Java," "Badajoz," "Salamanca," "Vittoria," "St. Sebastian," "Nive," "Peninsula," "Waterloo," "Bhurtpore," "Alma," "Inkerman," "Sevastopol," "Canton," "Ahmad Khel," "Afghanistan, 1878-80," "Chitral," "South Africa, 1900-02."

Agents—Messrs. Cox & Co.

Regimental Journal (*1st Bn.*)—The XXX, Newcastle, Jamaica.
Regimental Journal (*2nd Bn.*)—The Lilywhite Gazette, The Barracks, Buttevant, Co. Cork.

Regular and Militia Battalions.

Uniform—Scarlet. *Facings*—White.

1st Bn. (30th Feet) .. .. *Jamaica and Bermuda.*
2nd „ (59th „) .. .. .. *Londonderry.*
Depôt .. .. .. *Preston.*
3rd Bn. (5th R. Lancashire Mil.) .. .. *Preston*
Record Office .. .. *Preston.*

Territorial Army Battalions, 4th Bn. .. .. .. *Canterbury Street Barracks, Blackburn,*
5th Bn. .. *Keighley Green, Burnley.*

Colonel .. Nicholson, Maj.-Gen. *Sir* C. L., *K.C.B., C.M.G., p.s.c.* 20May20

Officer Commanding Depôt .. .. .. Edwards, Maj. F. H., *D.S.O., M.C.*, R. Lan. R. .. 13Nov.20

1st and 2nd Battalions. (Regular.)

Lt.-Colonels.

1Green, J. E., *D.S.O.*
2June19
2Hill, G.E.M., *D.S.O.*
22Apr 21

Majors.

1Goldie, A. St. L.
18Sept.15
(2) Pos. J. H. L., *D.S.O.*
18Sept.15
2Sharland, A. A., *D.S.O*
23Apr.18
d. 2Edwards, F. H., *DSO., M.C.*
1June20
3June16
1Skewes-Cox, T. E.
1June20
t. Plunkett, J. F., *D.S.O., M.C., D.C.M.* 13Oct.20
3June19
1Newcomen, G. B.
23Oct.20
3June19
c.o. Hunt, F. N.
23Apr.21
3June19

Captains.

p.a. Deane, L. A. 3Nov.14
1Orton, R. E. 9Nov.14

Captains—contd.

2Pakenham, H. J. H.
15Mar.15
1Marsh, A. C. 10June15
f.c. Dowling, W. E. 1Oct.15
2Leeson, N. A. 1Oct.15
1*MacMullen, H. T.*, M.C., *Adjt.* 1Oct.15
m.g Woodgate, A. B., *D.S.O.*, M.C. 2Oct.15
a.a. Richards, C. E. M., D.S.O., M.C. 2Oct.15
1Hoskyn, G. W. V.
16Nov.15
d. 2Boothby, R. S., *M.C.*
18Dec.15
w.a. Johnson, H., M.C., (*Detn. Bde.*) 4July16
2Parker, R. Y. 25Aug.16
2Little, W. B., *D.S.O., M.C.* 26Aug.16
bt. maj. 1Jan.19
2*Roberts, F. G.*, M.C., D.C.M. 1Oct.16
2*Lewis, F. E. C.*, *Adjt.* 1Jan.17
bt. maj. 3June19
1Dodwell, C. G. 1Jan.17
2Prattinton, W. 1Jan.17
2Wood, H. E. 4Feb.17
?Goode, H. R. 3May17
d. 1Andersson, L. 1June20
1Long, A. W. 13Oct.20
Jackson, A. T. (*Adjt. & Qr.-Mr. M. G. Sch.*) 23Oct.20
1*James, H.*, M.C. 21Dec.20
bt. maj. 22Dec.20
2Russell, R. N. 21Dec.20
1Weston, J. A., *D.C.M.*
25Jan.21
2Pendlebury, J. W., *M.C.* 17Aug.21

Lieutenants.

2Wolseley, R. J.
11Nov.15
2Spurrell, R. K., *M.C.* 17Mar.16
c.o. Dillon, T. A. 10May17
2Best, A. F., *M.C.*
20May17
2Burden, G. W. P. N.
20May17
1Rangecroft, H. Q., *M.C.* 1July17
2Thresh, A. R., *M.C.* 4Sept.19
2Buchanan-Brown, M., *M.C.* 7Oct.17
1Stuart-Shepherd, D. L. P. S., *D.F.C.*
4Jan.18
d. 2Irwin, R. A. 16Feb.18
2Wheatley, A. E., *M.C.* 28Feb.18
t.o. Wall, F. C. 20Apr.18
2Nash, H. E., *D.C.M.*
15May18
1Short, J. M. 22May18
2Derry, R. L., *M.C.*, *D.C.M.* 23July18
d. 1Hendy, G. H. 20Aug.18
1Hoggett, R. B. 24Aug.18
1Davieson, W. M. 9Oct.18
1Melsom, B. G. 1Nov.18

Lieutenants—contd.

1Cant, G. Y. 5Jan.19
t.o. Chaddock, E. H. J.
24Mar.19
m. Wallerstein, L. D. J.
26Sept.19
1James, S. T. 26Sept.19
t.o. Swift, H. G. 27Dec.19
s. Lloyd-Carson, H.
21Feb.20
2Buckton, N. C 14July21
1Garnett, E. 17Dec.21

2nd Lieutenants.

Russell, G. D. V. 5July18
1Day, T. C. 16July20
1Lethbridge, L. H. B.
24Dec.20
1Grange-Bennett, R. D. 24Dec.20
1Storey, T. MacI.
24Dec.20
1Taylor, A. 14July21
1Stuart, G. W. B. 14July21
2Bond, G. M. M. 28Dec.21

Adjutants.

1McMullen, H. T., *M.C., Capt.* 10July19
2Lewis, F. E. C., *Capt.* (*Bt. Maj.*)
23Sept.20

Quarter-Masters.

m. Shaw, J., M.C. 28Sept.10
maj. 3June18
1Burgess, J., *lt.* 1June17
2Stevens, M. T., *lt.* 1Dec.17

Militia.

Captains.

Salt, W. A., *M.C.*
6May16

Digitized by Google

THE EAST LANCASHIRE REGIMENT—*contd.*

3rd Battalion (Militia.)

See page xiii. as to honorary Army rank granted on account of Militia embodiment.)

Hon. Colonel.

Butler-Bowdon, J. E. (*Hon. Col. ret. Mils.*) 28Jun03

Lt.-Colonel.

Majors.

Captains.

⚔*Cairns, J.* (Q) (*H*) 1Apr.06

⚔Gerahty, C. C. (*Pres. Dist. Court, Cyprus*) 12Nov.14

⚔Wade, G. H. T. 1Nov.15

Benham, J. E. 1Nov.15

Hooper, K. 11May17

Lieutenants.

2nd Lieutenants.

Adjutant.

⚔Wallerstein, L. D. J., Lt. E. Lan. R. (*Lt. in Army 26 Sept. 19*) 1Aug 21

Quarter-Master.

Shaw, J., *M.C., maj.*

4th Battalion (Territorial.)

"South Africa, 1900-02."
Canterbury Street Barracks, Blackburn.

Lt.-Colonel.

⚔Robinson, T. C., *D.S.O.*, TD. *l.a.* 16Feb.20

Majors.

Birtwistle, F., TD 8July20

⚔Green, L., *M.C.* 24Jan.21

Captains.

⚔*Robinson, G. N.* 1June16

Robinson, M. D., 1June16

Taylor, R. H. 1June16

Croasdale, E. W., 24Jan.21

Blackett, N. 3June21

Jones, F. W. 3June21

Lieutenants.

Ormerod, J. V. W. 25Apr.18

Smith-Saville, J. R. 1Mar.19

Day, J. R., *o.d.* 31Jan.20

Birch, J. 4July21

2nd Lieutenants.

Jones, A. E. 24Dec.20

Mccles, K. M. 10Feb.21

King-Wilkinson, L.C. 21Feb.21

Adjutant.

Quarter-Masters.

⚔Bennett, G., *M.C. capt.* 11Jan.09

[Uniform—*Scarlet.* Facings—*White.*]

Cadet Unit Affiliated
1 C.B., E. Lan. R.

5th Battalion (Territorial.)

"South Africa, 1900-02."
Keighley Green, Burnley.

Hon. Colonel.

Lt.-Colonel.

⚔Bolton, G. G., H.. *M.C., t.a.* 16Feb.20

Majors.

Hargreaves, R. P. 13May20

Thornber, J. 18Nov.20

Captains.

⚔Rawcliffe, J. M. *M.C.* 1June16

⚔Baxter, W. H., *M.C.* 1June16

Baron, J. 1June16

Noble, A. 17Nov.17

⚔Kay, G. B., *M.C.* 18Apr.18

Millar, W. R. 18Nov.20

⚔Worswick, H. B., *M.C.* 4Dec.20

Lieutenants.

⚔Lancaster, P. G., *M.C.* 1July17

(1) ⚔Cooke, S. D., *M.C.* 1July17

Stuttard, G. 1July17

Martyr, H. 25Apr.18

Tomlinson, R. L. 17Mar.21

2nd Lieutenants.

Trickett, J. 6Aug.20

Adjutant.

⚔Hoxey, J. P., *M.C.*, Capt. Durham L.I. 13Apr.20

Quarter-Master.

Ferguson, S., *lt.* 13Apr.20

[Uniform—*Scarlet* Facings—*Black.*]

Cadet Units Affiliated.
2 C. B. M. Lan. R.
1st Burnley Cadet Coy.

Service Battalions.

Lieutenant.

*Maddock, T. 26Dec.19

* Temporary.

Digitized by Google

THE EAST SURREY REGIMENT.

South Eastern Area

The United Red and White Rose.

"Gibraltar, 1704-5." "Dettingen." "Martinique, 1794." "Talavera." "Guadaloupe, 1810." "Albuhera." "Vittoria." "Pyrenees." "Nivelle." "Nive." "Orthes." "Peninsula." "Cabool, 1842." "Moodkee." "Ferozeshah." "Aliwal." "Sobraon." "Sevastopol." "Taku Forts." "New Zealand." "Afghanistan, 1878-79." "Suakin, 1885." "Relief of Ladysmith." "South Africa, 1899-1902.

Agents—Messrs. Cox & Co.

Regimental Journal—Regimental News, The East Surrey Regiment, The Barracks, Kingston-on-Thames.

Regular and Militia Battalions.

Uniform—Scarlet. *Facings*—White.

1st Bn. (31st Foot)	.. *Egypt.*	3rd Bn. (1st R. Surrey Mil.)	*Kingston-on-Thames*
2nd ,, (70th Foot)	.. *Aldershot.*	4th ,, (3rd R. Surrey Mil.)	*Kingston-on-Thames.*
Depôt ..	.. *Kingston.*	Record Office ..	*Hounslow.*

Territorial Army Battalions.

5th Bn. .. *Drill Hall, St. George's Road, Wimbledon.*	6th Bn. .. *Drill Hall, Orchard Road Kingston-on-Thames.*

Allied Regiment of Dominion of New Zealand .. 4th (Otago) Regiment.

Colonel .. .. .. Longley, Maj.-Gen. *Sir* J. R., *K.C.M.G., C.B.*, s. .. 27Sept.20

Officer Commanding Depôt .. Stafford, Maj. P. B., *O.B.E.*, E. Surrey R. .. .. —

1st and 2nd Battalions. (Regular.)

Lt.-Colonels.

1Ashton, C. C. G., *O.B.E.* 21June19
2Baldwin, E. H., *D.S.O.* 30Jan.20

Majors.

May, J. C., *D.S.O.* 16May15
1Anson, E. St. G., *O.B.E.* 21June15
d. 1Stafford, P. B., *O.B.E.* 18Sept.15
1Appleyard, W. 18Sept.15
2Montague-Bates, F. S., *C.B., C.M.G., D.S.O.* 18Sept.15
bt. lt.-col. 2June16
† Shaw E. St. L. 5Jan.16
2Creaghe, H. A. W. 24July18
2Minogue, M. J., *D.S.O., M.C., Adjt.* 24July18
s. Jourdier, M. J. A. *D.S.O., p.s.c.* 10Oct.18 3June19

Captains.

d. 1Campbell, R. C. 28Apr.13
m.c. *Paton, R. S. S.* 27 Oct. 13
s. *Stacke, H. H.*, O.B.E. 19Sept.16 27Oct.13
1Drake, J. F. 1Dec.13
1*Bowring, F. A., adjt.* 1Dec13
d. 1Nicolls, E. H. J., *D.S.O., M.C.* 27Aug.14
m. *Bayliss, H. V.*, D.S.O., M.C. 27Aug.14
d. 2Schomberg, H. St. G., *D.S.O.* 15Feb.15
bt maj. 1Jan.18
2Congdon, J. L. 26Apr.15
s. 2Gurdon, J., *M.C.* 21June15
bt. maj. 3June18
t.c. *Darwell, T. H.*, M.C. 21June15
s.s *Stoneham, H. F.*, O.B.E. 19July15
s. *Swanton, T. H. S.* 4Aug.15
s. *Clarke, E. G. H.*, M.C. 4Aug.15
s. *Montanaro, E. A. F.*, M.C. (s.c.) 18Mar.16
Roupell, G. R. P. (s.c.), *s.c.s.* 21Apr.16
1Swinton, G. E., *M.C.* 5June16
1Adams, R. E. C., *M.C.* 15July16
c.o. *Williams, C. T.*, O.B.E. 13May17
2Lodge, G. G. N. 26Sept.17
m.g. *Henson, H. H. E.* 26Sept.20
2Buller, R. S. 26Sept.20
2Dowler, A. A. B. (s.c.) 26Jan.21
bt. maj. 26Jan.21

Captains—contd.

c.a. *Carpenter, J. O.*, M.C. 22Mar.21
2Volsin, F. O. 22Mar.21
1Evanson, A. C. T., *M.C.* 27Apr.21
Kent, W. G. (*Spec. Appt.*) 27Apr.21
1Thompson, F. 15 Oct. 21
2Coker, W., *D.F.C.* 21Jan. 22

Lieutenants.

c.a. *Lugard, C. E.* 18Mar.16
d. Lyster-Smythe, C. Bt. (i. 10Apr.16
s. Booth, Y. 15May16
1Cooper, E. J. 15May16
1Kennedy, G. W., *M.C.* 5June16
2Bousfield, H. 25June16
2Boxshall, R. A. 19July16
c.s. *Bridgland, C. A.*, D.F.C. 12Feb.17
f.c. *Stilwell, C. H.* 12Feb.17
t.c. *Edsell, E. V.* 28Apr.17
t.c. *Brown, H. M.* 1July17
t.c. *Garrett, H. F. B.*, M.C. 1July17
1Drake-Brockman, P. H. 1July17
c.o. *Fricker, E. G.* 1July17
1Allfree, D. J. 1July17
f.c. *Sanceau, R. J.* 1July17
2Crompton, J. L. 1July17
1Yeo, C. J. 1July17
1Armstrong, C. D., *M.C.* 1July17
s.s. *Nalder, E. F. H.* 1July17
1Sutton, A. L., *M.C.* 1July17
2Pincher, R. C. 1July17
t.c. *Johnson, J. M.* 1July17
1Clark, C. A., D.S.O., M.C. 1July17

Lieutenants—contd.

2Brading, N. B. 12Aug.17
1Cottam, A. E., *M.C.* 26Aug.17
1Pope, R. P., *D.F.C.* 18Sept.17
2Ellis, H. L. B. 7Oct.17
s.s. *Dimoline, W. A.*, M.C. 6Jan.18
1Brown, J. P., *M.C.* 16Feb.18
d. 2Dowling, F. B. B., *M.C.* 16Feb.18
2Gaywood, F. J., *M.C.* 26Sept.18
2Evans, A. E., *D.F.C.* 7Oct.18
2Lawton, K. L. S. 12Mar.19
f.c. *Power, H. E.* 12Mar.19
w.a. *Crozier, F. W.* 28May19
c.s. *Miller, W. E.* 21June19
1Cockayne, J. R. A. 21June19
2Carter, J. B. 21June19
2Adcock, H. 26Nov.19
1*Holloway, E. F. A.* 21Feb.20
1Chidson, R. A. 21Feb.20
f.c. *Aldridge, H.* 25Mar.20
1Crook, W. V. 20Dec.20
1Richards, V. W. 20Dec.20
2Linsell, G. M. 16July21
2Orme, D. F. 17Dec.21

2nd Lieutenants.

1Marshall, A. W., *M.C.* 27Mar.19
2Kennedy, E. W. 24Dec.20
2Porch, H. A. R. 14July21
2Carey, J. J. 14July21
1Cope, E. A. S. 22Dec.21

Digitized by Google

THE EAST SURREY REGIMENT—*contd.*

1st & 2nd Bns.—*contd.*

Adjutants.

2 Minogue, M. J., *D.S.O., M.C., maj.* 17Jan.20

1 Bowring, F. A., *capt.* 26Jan.20

Quarter-Masters.

Clay, H., C.B.E., D.C.M. (*Recog. Duties*) 29May03
maj. 1Jan.17

m. *Pope, J. J.* *maj.* 29Dec.06 2June18

2 Percy, H. J., *M.C., D.C.M.* 2Sept.11
capt. 1 July17

1 Rowe, G. W. H. 25Aug.14
capt. 25Aug.17

3rd Battalion (Militia.)

(*See page* xlii. *as to honorary Army rank granted on account of Militia embodiment.*)

Hon. Colonel.

Lemmon, Sir *Thomas W.*, K.C.S. (*Hon. Col. late Mila.*) (*Hon. Col. in Army*) 3Aug.06 20Oct.98

Lt.-Colonel.

p.s. ✕Hay, A. J. D. (*H*) 12Feb.18

Majors.

p.s. ✕New, C. E., *O.B.E.* (*H*) (Q) (*R.*) 19Aug.14

Captains.

Mayne, R. S. St. G. 24Mar.15

Champion, R. S. 24Mar.15

✕*Dingwall, C. F.* 24Mar.15

✕Macfarlane, J. R. 5July15

Adjutant.

Bayliss, H. V., *D.S.O., M.C.*, Capt. E. Surrey R. (*Capt. in Army* 27 *Aug.* 14) 17Sept.19

Quarter-Master.

✕Pope, J. J., *maj.*

4th Battalion (Militia.)

(*See page* xlii. *as to honorary Army rank granted on account of Militia embodiment.*)

Hon. Colonel.

Lt.-Colonel.

Major.

Bancroft, F. H. (*H*) 2Mar.17

Captains.

✕Bennett, C. B. F., Lt. ret. pay 11Sept.14

Ford, W. S. 11Sept.14

Webber, H. (*Asst. Dist. Offr., S. Provs., Nigeria*, {1Jan.14 {12May12) 12Feb.15

Ford, E. T. P. (*Asst. Commr. of Police, Nigeria*, 5 *Nov.* 19) 16Nov.15

Lieutenants.

Adjutant.

Quarter-Master.

5th Battalion (Territorial.)

"South Africa, 1900-02."

Drill Hall, St. George's Road, Wimbledon.

Hon. Colonel.

Harvey, R. K., TD (*Lt.-Col. ret. T.F.*) 26Feb.22

Lt.-Colonel.

Gillett, W. A., TD, *t.a.* 1June16

Majors.

p.s. ✕Chetwynd-Stapylton, G. B., TD 1June16

Eggar, J. N. 22Jan21

Captains.

✕*Crawford, S. C. R.*, O.B.E., TD. (*Spec. Appt.*) 1June16

Hatchard-Smith, W. H. 28July20

Cruttwell, C. H. 28July20

✕Ogden, B. D., *M.C.* 28July20

✕Niven, G. G. C., *M.C.* 28July20

Barber, F. H. 24July20

✕Ivulson, J. A., *M.C.* (*Prov.*) 24July20

✕Metcalfe, R. J., *M.C.* (*Prov.*) 24July20

Lieutenants.

✕Moir, K. M., *M.C.* 1June16

Stoakley, T. B. 30June20

Hill, F. W. C. 13Oct.20 5Feb.10

✕Upton, D.F., *M.C.* 13Oct.20 1June16

Freeman, A. F. A. 13Oct.20 1June16

Glover, A. K. 13Oct.20 5Mar.18

2nd Lieutenants.

Prance, M. H. 10July20

Corrie, B. J. B. 10July20

Andrews, L. O. 10July20

Gibbings, A. E. K. 22Dec.21

Adjutant.

Hughman, Capt. G. S., *O.B.E.*, Midd'x R. (*Garr Adjt.*) 16Mar.20

✕Pilleau, Capt. G. A., *M.C.*, The Queen's R. 15July21

Quarter-Master.

[Uniform—*Scarlet.* Facings—*White.*]

Cadet Unit Affiliated. Rutlish School Cadet Corps

6th Battalion (Territorial.)

"South Africa, 1900-02."

Drill Hall, Orchard Road, Kingston-on-Thames.

Hon. Colonel.

Powell, J. L. G., C.B.E., VD., TD. (*Hon. Col. ret. T.F.*) *t.a.* 12Feb.09

Lt.-Colonel.

p.s. ✕Hallett, P., TD (*Hon. Lt. in Army* (*H*). *t.a.* 14June20

Majors.

✕Sandover, W. L. (Q) 1June16

✕Pullman, G. C., *O.B.E.* (*H*) 1July20

Captains.

Baker, T. MacD. 1June16

Rimslie, G. F. 1June16

Webb-Johnson, S. 1June16

Andras J. B. 1June16

de la Bere, R. 1July20

Mason, C.A.H. 15Jan.21

Hicks, M. G. (*Prov.*) 1 Oct.21

Lieutenants.

Fairley, W. 1June16

Wright, R.G., f.o. 7Sept.16

Burgess, H. S., t.a. 16Dec.16

Anderson, F. W. E. 1July17

Dempster, A. E. 1July17

Aldous, A. M. 3July17

Francis, H. C. 3July17

Thatcher, R. V. 1Aug.17

Mathie, P. D. 27Aug.19

Edwards. J. E. 21 Oct.20

✕Jacoby, F. V., *M.C.* 12Nov.20

Winser, A. B. 24Nov.20

2nd Lieutenants.

Drayson, A. D. 2July21

Morgan, J. W. 27Oct.21

Adjutant.

✕Montanaro, Capt. R. A. F., *M.C.*, E. Surrey R. 19Apr.20

Quarter-Master.

d. ✕Robinson, F. C., *capt.* 20Nov.14

[Uniform—*Green.* Facings—*Scarlet.*]

Cadet Units affiliated. Weybridge Park College Cadet Corps. 1 C.B. E. Surrey R.

Service Battalions.

Lieutenants.

f.o. *Bridgewater, R. D. 1July17

* Temporary.

Digitized by Google

THE DUKE OF CORNWALL'S LIGHT INFANTRY.

[32]

South Western Area.

The United Red and White Rose.

"Gibraltar, 1704-05." "Dettingen." "St. Lucia, 1778." "Dominica." "Rolica." "Vimiera." "Corunna." "Salamanca." "Pyrenees." "Nivelle." "Nive." "Orthes." "Peninsula." "Waterloo." "Mooltan." "Goojerat." "Punjaub." "Sevastopol." "Lucknow." "Tel-el Kebir." "Egypt, 1882." "Nile, 1884-85." "Paardeberg." South Africa, 1899-1902."

Agents—Messrs. Cox & Co.

Regular and Militia Battalions.

Uniform—Scarlet. *Facings*—White.

1st Bn. (32nd Foot) .. *Aldershot (for India).*
2nd " (46th " .. *Tidworth.*

Depôt.. .. .. *Bodmin.*

3rd Bn. (R. Cornwall Rangers Mil.) *Bodmin.*

Record Office .. .. *Exeter.*

Territorial Army Battalions.

4th Bn. .. .. *The Drill Hall, Truro.*

5th Bn. .. .. *The Drill Hall, Bodmin.*

Colonel in Chief .. .. Col. *H.R.H. the Prince of* Wales and *Duke of* Cornwall, *K.G., G.C.S.I., G.C.M.G., G.C.I.E., G.C.V.O., G.B.E., M.C.*, Col. W. G'ds., Colonel in Chief 13 Lrs., R. S. Fus., Midd'x. R., Seaforth, Leinster R., and R. Wilts Yeo. (*Personal A.D.C. to the King*) .. .. —

Colonel .. .. .. Pole-Carew, Hon. Lt.-Gen. *Sir* R., *K.C.B., C.V.O.*, ret. pay .. 28Apr.15

Officer Commanding Depôt..

1st and 2nd Battalions. (Regular.)

Lt.-Colonels.

2Weatherell, E. M., *C.M.G.* 8July19
3June16
1Collard, A. M *D.S.O.* 12Jan.21
1Jan.19

Majors.

1Williams Freeman, A. P., *D.S.O., O.B.E., o.* 1Sept.15
1Goldsmith, H. D., *D.S.O., p.s.c.* [i] 1Sept.15
bt. lt.-col. 1Jan.17
s.o. Dobbin, H. T., *D.S.O.* 1Sept.15
bt. lt.-col. 3June19
2Dene, A. P., *C.M.G., D.S.O.* 1Sept.15
bt. lt.-col. 1Jan.17
s. Stericker, A. W., *D.S.O., p.s.c.* 1Sept.15
1Kirk, J. W. C., *D.S.O.* 2Sept.15
bt. lt.-col. 2June19

Majors—contd.

2Ward, E. B., *D.S.O.* 1Sept.15
s. Phillips, G. F., *C.B.E., D.S.O.* 1Sept.15
bt. lt.-col. 1Jan.17
s. Venning, W. K., *C.M.G., M.C., p.s.c.* 3May16
bt. lt.-col. 3June17
d. 2Hodge, R. T. K., *O.B.E.* 18Jan.17
s. Gepp, E. C., *D.S.O., p.s.c.* 10May17
bt. lt.-col. 1Jan.19

Captains.

s.o. *Griffiths, A. H.*, D.S.O. 22Oct.14
s. *Brooks, W. T.*, M.C., *p.s.c.* 22Oct.14
bt. maj. 1Jan.18
s.a. *Barker, W. R.* 16Feb.15
1Porcelli, E. G. M. 26Feb.15
bt. maj. 3June18
s. *Acland, A.N.*, D.S.O., M.C., *p.s.c.* 26Feb.15
bt. maj. 3June17
t. *Richardson, W. M.* 26Feb.15
Buckley, W. P., D.S.O., *s.c.s.* 26Feb.15

Captains—contd.

2*Matthews, S.*, M.C. (*Adjt.*) 26Feb.15
bt. maj. 3June19
1*Bissett, F.W.L.*, D.S.O., M.C., *p.s.c.* 12Apr.15
bt. maj. 1Jan.18
m. *Bisdee, T. E.*, D.S.O., M.C. 13Apr.15
2Brunt, J.C.H. 18Aug.15
1Williams, E. N., *D.S.O.* 23Dec.15
1Mooney, W. McC. J., 6Feb.16
t.v. *Wingate, R. R.* 19Feb.16
2Webber, S. L. 2Mar.16
d. 1Elliott, T. G. L. 31Mar.16
Corbett James, E. H., O.B.E., M.C., *s.c.s.* 31Mar.16
2Harvey, H. L. 17Apr.16
d. 2Heygate, L. C. 25Dec.16
2Safford King, F. D. 1Jan.17
s.o. *Mulock, E. E.*, M.C. 1Jan.17
2Hare, E., *M.C.* 30Oct.17
t. *Crouch, E. G.*, D.S.O., D.C.M. 18Jan.18
bt. maj. 1Jan.19
s. *Fraser, J. A.*, D.S.O., D.C.M. (*Empld. O.T.C.*) 7Nov.18
bt. maj. 3June19
1Russell, C. H. 17May21
s.o. *Rawlins, T. M.* 6June21
2Ashton, P., *M.C.* 6June21
d. Fox, V. 6June21
1Phillipps, R., *M.C.* 15June21
2Codyre, R. C., *M.C.* 20Aug.21

Lieutenants.

2Mercer, G. H. J. 18Feb.16
d. 2Lloyd, H. G., *M.C.* 19Mar.16
1Ashby, G. W., *M.C.* 25Dec.16
2Buller, E. T., *M.C.* 1Jan.17
s.o. *Sim, C. A. G. S.* 1Jan.17
t.o. *Smith, H. F.* 6Feb.17
t.o. *O'Conor, E. J.* 25Feb.17
f.o. *Neville, R. H. G.*, M.C. 1July17
s. Dingley, W. S., *D.C.M.* 1July17
6May18
1Hollins, A. H. 1July17
s.s. *Andrew, W. H.*, M.C. 1July17
Piggott, J. C. C. 1July17
1*Leader, W. K. M.*, M.C., *Adjt.* 1July17
2Jones, H. P. E. 1July17
1Hosken, C. 1July17
d. 1Williams, T. V., *M.C.* 1Aug.17
f.o. *Wardlaw, E. D. P.* 7Oct.17
1Watts, J. A. I. 19Jan.18
1Joslen, H. F 18Feb.18

Digitized by Google

THE DUKE OF CORNWALL'S LIGHT INFANTRY—*contd.*

1st & 2nd Bns.—*contd.*

Lieutenants—contd.

2 Webb, D. J. G. 16 Feb. 18
s.e. Edyvean, F.P. 4 Mar. 18
2 Campbell, I. E. F. 27 Apr. 18
1 Greenop, M. E. 2 June 18
1 Eveleigh, V. 1 Nov. 18
t.c. Flamank, H. K. 1 Nov. 18
2 Skinner, W. L. 4 Dec. 18
1 Lee, A. J. 27 Dec. 18
2 Harrowing, W. W. 12 Mar. 19
f.o. Michell, R. R. 12 Mar. 19
1 Trownsell, J. R. 12 Mar. 19
s. Cadogan, R. J. E. 21 June 19
m.g. Dyer, R. T. 21 June 19
2 Olver, H., *M.M.* 24 Sept. 19
2 Fletcher, G. J. 24 Oct. 19
2 Philippo, J. C. 24 Oct. 19
f.o. Ingils, F. F. 21 Feb. 20
2 Nias, F. N. H. 21 Feb. 20
t.o. Bradshaw, E. W. 21 Feb. 20
2 Flower, P. H. 20 Dec. 20
2 Harris, C. E. L. 16 July 21
2 Norris, C. P. 16 July 21
1 Atkinson, G. E. 15 Dec. 21
1 Fitt, H. A. 17 Dec. 21
1 Cruddas, R. C. 17 Dec. 21
2 Davidson, S. V. 17 Dec. 21
2 Laverty, T. F. 17 Dec. 21

2nd Lieutenants.

2 Radcliffe, J. C. B. 29 Feb. 20
1 Shephard, J. B. 16 July 20
2 Turner, M. F. C. 24 Dec. 20
1 Bartlett, A. 24 Dec. 20
2 Channer, V. K. H. 14 July 21
2 Currie, J. H. C. 23 Dec. 21
2 Cautan, H. 23 Dec. 21
2 Parkin, J. W. A. 23 Dec. 21

Adjutants.

2 Mathews, S., *M.C.*, *capt.*
bt. maj. 17 Sept. 19
2 Leader, W. K. M., *M.C.*, *lt.* 5 Dec. 21

Quarter-Masters.

Williams, J. 20 Oct. 09
capt. 1 July 17
2 Hart, S. E., *lt.* 23 June 19
Langley, F. W. 1 Apr. 21
26 Aug. 14
capt. 26 Aug. 17

Militia.

Captain.

Mills, A. F. M., *late* Lt. D. of Corn. L.I. 5 Aug. 14

3rd Battalion (Militia.)

(See page xlii. as to honorary Army rank granted on account of Militia embodiment.)

Lt.-Colonel.

Pike, C. J., *C.B.E.*, (*H*) 23 June 17

Majors.

Boulton, C. S., Res. of Off. —
✕Barrow, E. B. (*l*) (*H*) 2 Feb. 15
p. s. ✕*Burke, D. J. G.*, O.B.E., (*H*) 10 May 17
✕Kendall, T. A., *M.C.* 23 June 17

Captains.

Leverton, H. S. 20 Apr. 15

Lieutenants.

Adjutant.

Bisdee, T. E., Capt. D.C.L.I., *D.S.O.*, *M.C.* (*Capt. in Army* 12 *Apr.* 15) 8 June 21

Quarter-Master.

4th Battalion (Territorial.)

"South Africa, 1900-01."

The Drill Hall, Truro.

Hon. Colonel.

Lt.-Colonel.

✕Ellis, J., *M.C.*, TD *t.a.* 16 Feb. 20

Majors.

✕Paige, G. P., TD 10 June 20
Read, G., TD 17 June 20

Captains.

✕Thomas, C. C., *Adjt.* 28 Sept. 14
✕*Ellis, F. R.*, M.C., (*H*) 1 June 16
✕Nias, A. W., *M.C.* (*H*) 1 June 16
p. Pole Carew, G. A. 1 June 16
p. Bickford-Smith, W. N. (*H*) 1 June 16
✕Welman, *F. A.*, *M.C.* 1 June 16
Graves, G. E. 13 Nov. 16
Venning, C. E. 8 July 20
1 June 18

Lieutenants.

Thomas, U. M. 1 June 16
Johnstone, J. J. 1 July 17
McKenzie, D. 1 July 17
Sharland, E. J., M.B.E., *o.o.* 23 May 18
✕Julyan, W. L. 26 Oct. 18
✕Cowl, J. M., *M.C.* 20 Nov. 18
Martin, P. K. 16 Feb. 19
Gardenner, H. D. 1 May 19
Bawden, P. R. (*H*) 17 July 20
1 July 17

2nd Lieutenants.

Ratcliffe, J. V. 15 July 20
Fell, B. 15 Oct. 20
Barlow, E. C. 19 July 21

Adjutant.

Thomas, C. C., *capt.* 12 Mar. 20

Quarter-Master.

Pine, G., *capt.* 19 Mar. 20

[Uniform—*Scarlet.* Facings—*White.*]

Cadet Units affiliated.

B, C and E Cos. 1 C. Bn. of Cornwall.

5th Battalion (Territorial.)

"South Africa, 1900-01."

The Drill Hall, Bodmin.

Hon. Colonel.

✕*Pole-Carew*, Hon. Lt.-Gen. Sir *R.*, K.C.B., C.V.O. [R] ret. pay, Col. D.C.L.I. 13 Jan. 09

Lt.-Colonel.

Meadows, G. S., *O.B.E.*, TD, *t.a.* 16 Feb. 20

Major.

✕Hodge, B. S., *M.C.* 27 Mar. 18

Captains.

Haughton, A. L., *Adjt.* 19 Dec. 14
Martin, H. S. 1 June 18
Gilchrist, W. 1 July 16
Petherick, D. M. 27 Apr. 18
Bawden, F. M. M. 3 May 20
✕Chudley, S. J. 3 May 20
Brand, H. A. T. 20 July 21

Lieutenants.

Mutton, N. 18 June 19
Chivers, F. S. 1 Nov 19
Pascoe, J. J. 1 Mar. 20
1 July 17
Palmer, C. C. R. 1 Mar. 20
Hurrell, H. 1 Mar. 20
Ellis, W. V. H. 1 May 20
Jane, P. 4 Aug. 20
26 Oct. 18

2nd Lieutenants.

Ivory, C. A. 1 Mar. 20
Dingley, J. 18 Aug. 20
Cater, S. G. 18 May 21
Savage, W. G. 18 June 21
Olver, C. P. 21 July 21

Adjutant.

Haughton, A. L., *capt.* 12 Mar. 20

Quarter-Master.

Stear, E. T., *capt.* 10 May 20
12 Sept. 14

[Uniform—*Scarlet.* Facings—*White.*]

Cadet Unit Affiliated.

Church Loyalty Guards, "G" Co., 1st Cadet Bn. of Cornwall.

Service Battalions.

Lieutenants.

*Dunn, J. H. (*attd.* 1 *Bn. R. Ir. Regt.*) 27 Dec. 18
*Terry, A. F. 26 Dec. 18

* Temporary.

Digitized by Google

THE DUKE OF WELLINGTON'S REGIMENT (WEST RIDING).

[33]

West Riding Area.

The late Duke of Wellington's Crest, with the motto in an escroll above, "*Virtutis fortuna comes.*" The Elephant, superscribed "Hindoostan."
"Dettingen," "Mysore," "Seringapatam," "Ally Ghur," "Delhi, 1803," "Leswarree," "Deig," "Corunna," "Nive," "Peninsula," "Waterloo," "Alma," "Inkerman," "Sevastopol," "Abyssinia," "Relief of Kimberley," "Paardeberg," "South Africa, 1900-02."

Agents—Messrs. Cox & Co.

Regular and Militia Battalions.

Uniform—Scarlet. *Facings*—Scarlet.

1st Bn. (33rd Foot) *Tidworth (for Constantinople).*
2nd „ (76th „) *Cullinstown (for Aldershot).*
3rd Bn. (6th West York Mil.) .. *Halifax.*

Depôt .. .. *Halifax.* Record Office .. *No. 2 York.*

Territorial Army Battalions.

4th Bn. .. *Drill Hall, Prescott Street, Halifax.*
5th Bn. .. .. .. *Drill Hall, Huddersfield.*
6th Bn. .. .. .. *Drill Hall, Otley.*
7th Bn. .. .. *Drill Hall, Milnsbridge.*

Colonel .. Belfield, Lt.-Gen. *Sir* H. E., *K.C.B., K.C.M.G., K.B.E., D.S.O.*, ret. pay (*Res. of Off.*) *p.s.c.*
[E] 2Aug.08

Officer Commanding Depôt Trench, Maj. (*Bt. Lt.-Col.*) M. V. le P., D.W.R. .. 27June12

1st and 2nd Battalions. (Regular.)

Lt.-Colonels.

2 C. Smith, C. L. *M.C.* 10Sept.21
bt. col. 3June19

Majors.

d. 2Trench, M. V. Le P. 18Sept.15
bt. lt.-col. 1Jan.17
1Tidmarsh, R. M. 18Sept.15
2Herapath, L., *C.B.E.* 18Sept.15
bt. lt.-col. 1Jan.19
s. Pickering, C. J., *C.M.G., D.S.O., c., p.s.c.* 18Sept.15
bt lt.-col. 1Jan.18
1Wellesley, F. H. B. Sept.15
Burnett, J. C., *D.S.O.* (*Instr. French Army*) 8Jan.16
Bate, W. T. McG. (*Supt. Phys. Trng.*) 18Jan.17
1Glenn, H. W 29July18

Captains.

1Boutflower, E. C., *O.B.E.* 18Dec.14
2Pridham, C. H. B. 4Feb.18
2Hetley, C. R., *M.C.* 19Apr.15
f.o. Peake, F. G. 19Apr.15
2*Cholmley, R. S.*, D.S.O. (*Adjt.*) 19Apr.15
s. Rusbridger, G. S. W., 19Apr.15
bt. maj. 8June19
m.s. Cox, M.N., M.C. 19Apr.15
d. 2Henniker, R. J A., *M.C.* 10June15
1Owen, R. H. W. 10June15
s. Ozanne, W. M., M.C. 4Mar.17
2Kirkland, J. V. 20Sept.17
2Carey, R. O'D. 20Sept.17
Oliphant, G. W. (Instr. Sch. of Phys. Trng.) 4Sept.18
2Crane, M. E. 10Mar.20
d. 1Price, O. 10Mar.20
2*Davis, A. O. L.* 15Apr.20
1*Fleming, G. T., Adjt.* 4May20
2Faulkner, St. J. T. 10May20
1Sleigh, G. P. 15May20
1Fraser, F. H., *D.S.O., M.C.* 20May20
1Paton, D. 4Mar.21
1Henderson, H. G. 16Mar.21
2Gibson, J. V. 13Aug.21
2Bolton, R. H. D. 18Nov.21

Lieutenants.

w.t. Green, V. C. 5Aug.14
2Farrell, V. C. [1] 19Apr.15
d. 1Baker, W. G. 10June15
c.s. Wheeler, C. 10June15
1Rowland, C. 10June15
1Sampson, H. S. 10June15
t.c. Tradl, A. O. B. 1July17
c.o. Grimley, C. W. G., M.C. 1July17
d. 2Moxon, B. B. 1July17
1Keet, H. G., *D.S.O., M.C.* 1July17
2Lepper, J. G. 1July17
2Jackson, R. H. H., *O.B.E., M.C.* 1July17
1Williams, O. G. 1July17
a.c. 2Rogers, E. W. 1July17
c.a. Mulholland, P. D., M.C. 1July17
2Naylor, S., *M.C.* 1July17
1Rhodes, J. F. 1July17
1Sayers, A. E. H. 1July17
1Livsey, H., *M.C.* 1July17
2Robertson, T. W. 15Oct.20 1July17

Lieutenants—contd.

f.c. Hodgson, W., O.B.E. 1July17
1Harvey, H., *M.C.* 26July17
2Chatterton, J., *M.C.* 5Aug.17 3May20
1Scott, J. W. 7Oct.17
1Bishop, L. E., *M.C.* 15Feb.18
m. Hetherton, B. 20Apr.18
2Colson, J. P., *M.C., M.M.* 26Aug.18
2Cooke, J., *D.S.O., M.C.* 14Oct.18
1Kington, S. B. 5Nov.18
1Lennon, J. A., *D.S.O., M.C.* 21Aug.19
2Crommelin, H. A. 24Oct.19
2 C. Huffam, J. P. 20Jan.21
2Armitage, F. R. 16July21
2Norman, L. P. 15Dec.21
2Woods, F. P. A. 17Dec.21

2nd Lieutenants.

1Haslock, C. I. E. 24Dec.20
1Westmacott, O. 14July21
1Webb-Carter, B. W. 14July21
2Woods, W. A. 21Dec.21
1Owen, H. B. 28Dec 21

Adjutants.

2Cholmley, R. S., *D.S.O., capt.* 28Oct.19
1Fleming, G. T., *capt.* 16Mar.21

Quarter-Masters.

m. Oliver, C. 4May14
capt. 1July17
2Shepherd, C., *lt., M.B.E., D.C.M.* 6July17
1Looney, D., *M.B.E. Capt.* 24Dec.18

Digitized by Google

THE DUKE OF WELLINGTON'S REGIMENT (WEST RIDING)—*contd.*

3rd Battalion (Militia.)

(See page xiii. as to honorary Army rank granted on account of Militia embodiment.)

Hon. Colonel.

⚔Wyllie, A. K., C.B., *hon. c. (Hon. Lt.-Col. in Army)* 13July03 1Nov.06

Majors.

Captains.

p.s. ⚔Crawshay, O.T.R. *(H)* (b) 1Dec.03 25Apr.04

⚔Young, M. C. E. K. 4June16

Bennett, J. *(Spec. Emp.)* 9June16

Lieutenant.

2nd Lieutenants.

Adjutant

⚔Hetherton, B., Lt. D.W.R. *(Lt. in Army* 20 *Apr.* 15) 11May19

Quarter-Master.

Oliver, C., *Capt.*

4th Battalion (Territorial.)

"South Africa, 1900-02."

Drill Hall, Prescott Street, Halifax.

Hon. Colonel.

Savile, The Lord, K.C.V.O. 29Aug.00

Lt.-Colonel.

⚔Walker, J., *D.S.O.*, TD, *t.a.* 16Feb.20 3June19

Majors.

⚔Goldthorp, E. Heward, *D.S.O.* 26Apr.20

Learoyd, E.P. *(H)* 1May20

Captains.

⚔Aykroyd, H. H., *M.C.* 1June16

⚔Blakey, E. V., *M.C.* 1May20

Taylor, J. 18Sept.20

Duckworth, G. E. J. 28Sept.20

⚔Irish, F., *M.C.* 4Sept.20

Kenyon, W. 20Dec.21

Lieutenants.

Zohrab, E. H. T. *(Empld. R.E.)* 22Oct.17

Williamson, E. J. 1Nov.19

Pepperell, W. 31July20 16Sept.19

Park, L. 1Dec.20

Whillans, D. 10July21

Horsfield, E. E. 20July21 27Sept.19

2nd Lieutenant.

Aykroyd, G.H. 24July20

Grylls, H. L. 20Sept.21

Hirst, E. S. 14Oct.21

Smith, S. 14Oct.21

Brinton, H. 15Oct.20

Adjutant.

⚔Tonson Rye, H. B., *D.S.O.*, Maj. E. Mun. Fus. 13Mar.20

Quarter-Master.

⚔Bond, J., *capt.* 15Oct.14

[Uniform—*Scarlet.* Facings—*Scarlet.*]

5th Battalion (Territorial.)

"South Africa, 1900-02."

Drill Hall, Huddersfield.

Hon. Colonel.

p.s. Carlile, Sir *E. H.*, Bt., *C.B.E.*, TD, *hon. c.* 23June06

Lt.-Colonel.

⚔Norton, G. P., *D.S.O.*, TD., *t.a.* 1June16

Majors.

⚔Senior, E., *D.S.O.* 1June16

⚔Brierley, S. C., *D.S.O.* 1June16

Captains.

Rippon, R. 11Sept.15

Senior, N. 1June16

⚔Sproulle, W. J. M., *M.C.* 1June16

⚔Sykes, K., *M.C.*, 1June16

Sykes, F. A. 1June16

Haigh, J. M. 1June16

Jubb, M. 1June16

⚔Moxon, C. S., *D.S.O.* 7Aug.17

Lieutenant.

2nd Lieutenants.

Butterworth, E. 30Mar.20

Laurence, R. C. 9Dec.20

Hirst, D. H. 10Dec.20

Tinker, J. C. 3Feb.22

Adjutant.

Hibbert, L. R., Capt. King's Own R. 18Jan22

Quarter-Master.

Medical Officer.

⚔Robertson, Capt. W., *M.C., M.B.*, R.A.M.C (T.F.) *(attd.)* 2May18 2Nov.14

[Uniform—*Scarlet.* Facings—*Scarlet.*]

Cadet Units affiliated

5 (W. Rid.) Cadet Bn.

Almondbury Grammar School Cadet Corps.

6th Battalion (Territorial.)

"South Africa, 1900-02."

Drill Hall, Skipton-in-Craven.

Hon. Colonel.

Arnold-Forster, E. P., TD *(Lt.-Col. ret. Vols.)* 1Jan.06

Lt.-Colonel.

⚔Bateman, C. M., *D.S.O.*, TD, *t.a.* 3June16

Majors.

⚔Clarkson, A. B., *D.S.O., M.C.* 1June16

⚔Chalfers, N. B., *M.C.* 20July17

Captains.

⚔Smith, F. L., *M.C.* 1June16

⚔Barrett, R.C. 14June17

Woodhouse, G. H. 15June17

Mallinson, H. 18Sept.21

Clegg, A. H. 18Sept.21

Lieutenants.

⚔Spencer, J. S., *M.C.* 9Aug.17

Brighouse, T.P. 19Aug.17

Jackson, J. 25Apr.18

Lister, J. H. 19June18

⚔Hopwood, H., *M.C.* 22July18

Harrison, D. R. H. 1Nov.19

Newton, H. R. 1Feb.20 20July19

Leigh, A. B. 21July20 26Dec.19

2nd Lieutenants.

Adjutants.

Stokes, H. F., *O.B.E.*, Capt. R. Ir. Fus. 9Apr.20

Quarter-Masters.

⚔Churchman, J., *D.C.M., capt.* 1June11

[Uniform—*Scarlet.* Facings—*Scarlet.*]

Cadet Unit affiliated, 6th W. Rid. C. Bn.

Digitized by Google

THE DUKE OF WELLINGTON'S REGIMENT (WEST RIDING)—*contd.*

7th Battalion, (Territorial.)

"South Africa, 1900-02."
Drill Hall, Milnsbridge.

Hon. Colonel.

Lewisham, The Visct., Lt.-Col., *late* Staff. Yeo. 27Apr.10

Lt.-Colonel.

⚔Tanner, G., *D.S.O.*, TD, *t.a.* 16Feb.20

Majors.

Charlesworth, M., TD 1July13
Taylor, R., *Adjt.* 1June16
Clark, J. W. 1Apr.20

Captains.

⚔Chambley, R. 29Aug.14
Mallalieu, C. 1June16
⚔Rothery, L., *M.C.* 1June16
Hincheliffe, W. A. 21Oct.20
⚔Howcroft, G. E., *M.C.* 21Oct.20
⚔Netherwood, H.S., *M.C.* 12July21

Lieutenants.

Charlesworth, J. H. 1June16
Kelly, F., *A.M.* 1July17
Barker, G. V. 1July17
Taylor, E. W. 1July17
Rhodes, S. 18Sept.18
Haigh, L. V. 28May19
Wilkinson, C. H. 30July19
Blakeley, R. 29Feb.20
Spencer, F. 9Oct.20

2nd Lieutenants.

Hickson, C. 11May21
Taylor, G. 22Aug.21
Armitage, G. S. 23Sept.21
Swann, T. H. 28Sept.21

Adjutant.

Taylor, Maj. R. 31Mar.20

Quarter-Masters.

Tuck, A. E., *capt.* 22Oct.15
⚔Buckley, O., *M.C., lt.* 1Oct.17

[Uniform—*Scarlet.* Facings—*Scarlet.*]

Service Battalions.

Lieutenants.

t.r. *Smith, V. S. 1July17
*Suter, R. 27Dec.18
*Owen, A. J. 1Mar.19

* Temporary.

Digitized by Google

THE BORDER REGIMENT.

[34]

East Lancashire Area.

A Laurel Wreath. "Havannah," "St. Lucia, 1778," "Albuhera," "Arroyo dos Molinos," "Vittoria," "Pyrenees," "Nivelle," "Nive," "Orthes," "Peninsula," "Alma," "Inkerman," "Sevastopol," "Lucknow," "Relief of Ladysmith," "South Africa, 1899-1902."

The Dragon, superscribed "China."

Agents—Messrs. Cox & Co.

Regular and Militia Battalions.

Uniform—Scarlet. *Facings*—Yellow.

1st Bn. (24th Foot) .. .. .. *Kohat.*
2nd .. (55th Foot) .. .. .. *Dublin*
Depôt .. .. *Carlisle*

3rd Bn. (E. Cumberland Mil.) .. *Carlisle*
Record Office .. .. .. *Preston.*

Territorial Army Battalions.

4th Bn...*Drill Hall, Queen Katherine Street, Kendal* | 5th Bn...*Drill Hall, Pow Street, Workington.*

Colonel .. .. .. Hamilton, Gen. *Sir* B. M., *G.C.B., K.C.V.O., p.s.c.*, ret. pay .. 29Oct.15
(*Res. of Off.*)

Officer Commanding Depôt Sandeman, Maj. G. R., *D.S.O., M.C.*, Border R. 26Sept.19

1st and 2nd Battalions. (Regular.)

Lt.-Colonels.

1Nelson, H., *D.S.O.* 18May19
1Jan.18
2Pakenham, G. de la P. B., *C.M.G., D.S.O., p.s.c.* 18May19
3June17

Majors.

2Grubb, H. W., *C.M.G., D.S.O., p.s.c.* 18May15
bt. lt.-col. 1Jan.17

Harrison, G. H., *D.S.O.* (*Instr. Sen. Offrs. Sch.*) 15Sept.15
bt. lt.-col. 1Jan.19

1Ellis, A. J., *D.S.O., p.s.c.* 15Sept.15

Meiklejohn, J. R., *D.S.O.* 18Jan.17
bt. lt.-col. 3June19

d. 2Sandeman, G. R., *D.S.O., M.C.* 23Oct.17

2Forbes-Robertson, J., *D.S.O., M.C.* 16Oct.21
bt. lt.-col. 17Oct.21

s. Darwell, G., *M.C.* 19Oct.21
3June18

Festing, H. E., *D.S.O.* (*s.c.*) 8Feb.22

Captains.

t. *Watson, W.*, D.S.O. 30Dec.14

s.a. *Diggle, P.G.W.* 30Dec.14

d. 1Heyder, J. G., *M.C.* 1May15

d. 2Manly, M. U., *M.C.* 10June15

1*Lay, W. O.* (*s.c.*) (*Adjt.*) 1Oct.15
bt. maj. 3June19

t. *Chatfield, H. L.*, M.C. (*s.c.*) 1Oct.15

Meyler, H. M., *D.S.O., M.C.* (*Spec. Empld.*) 2Oct.15

2Heyland, W. F. 3Oct.15

2*Sole, D. M. A.*, D.S.O., *p.s.c.* 7Apr.16
bt. maj. 3June18

d. 1Williams, N. D. 26Aug.15

2Drake-Brockman G. P. L., *D.S.O., M.C.* (*s.c.*) 1Jan.17

2Woodforde-Booth, C. V., *M.C.* 1Jan.17

1Sutherland L. N. 1Jan.17

s.o. *Wright, A.* 2Mar.17

2Wood, A. V. H. 25May20

2Ehrenborg, R. K. [Is] 23Jan.21

Hennessy, E. G., *D.S.O., M.C.* (*Spec. Empld.*) 14Feb.21

1Chambers, W. F. H., *M.C.* 14May21

1O'Brien, G. W., *M.C.* 21May21

Captains—contd.

Parvin, C., M.C. (*Spec. Appt.*) 2June21

s.o. *Morgan, F. E. H.* 2June21

1Hayman-Joyce, H. J. 2June21

1Warren, J. H. B. 15June21

2MacDonald, M. 20July21

1Dowding, P. R. 18Oct.21
15Aug.15

s.o. *Alexander, H. R.* 19Oct.21

1Dunn, P. D. W., *D.S.O., M.C.* 2Nov.21

Lieutenants.

w.t. *Procter, T. G.* 27Aug.14

1Wilkinson, A. G. 26Jan.17

2Walker, C. H., *M.C.* 2Mar.17

f.s. *Hall, L. W.* 2Mar.17

1Ashby, M. A. E. 29Mar.17

2Smyth, M. 24Apr.17

w.a. *Johnson, T. C. M.* 1July17

w.a. *Prynne, G. M. F.* 4July17

2Hood, J. W., *D.S.O., M.C.* 7July17

m. *Holland, F. L.* 25July17

2Ibberson, G., *M.B.E.* 7Oct.17

f.s. *Knowlden, W. E.* 7Oct.17

1Blomfield, V. 7Oct.17

1Thompson, H. T. 18Jan.18

f.s. *Robbins, H. V.* 8Feb.18

2Campbell, J. G., *M.C.* 16Feb.18

2Gronow, T., *D.C.M., M.C.* 8Mar.18

s. *Nicholson, M. C.* 27Apr.18

c.o. *Ashton, J. F.* 27Apr.18

d. 1Grellis, J., *M.C.* 13May18

1Craine, A. H., *M.C.* 1July18

1Hardy, F. A. 14July18

Lieutenants—contd.

1Bates, G. H. 21July18

2Smith, C. 5Sept.18

1Murphy, W. J. 1Nov.18

2Craig, G., *M.B.E.* 27Dec.18

1Elrington, M. 12Mar.19

1Samut, F. L. 12Mar.19

2Burkmar, W. J. 20Mar.19

2Cobb, P. J. H. 28May19

2Herbert, K. L. 24Oct.19

1Smith, A. J., *D.S.O., D.C.M.* 1Dec.19

c.o. *Eyding, W.* 26Dec.19

2Moses, C. J. A. 20Dec.20

2Nichol, C. F. 16July21

d. 2Humphreys, F. W. I. 16July21

2nd Lieutenants.

3Chambers, P. J. 19July20

1Cooper, H. S. 22Dec.21

1Blackwell, C. C. 22Dec.21

1Brewer, E. C. 22Dec.21

2Watson, P. J. S. 22Dec.21

1Kingston-Blair-Oliphant, P. J. 22Dec.21

2Colbeck, H. E. 22Dec.21

Adjutants.

1Lay, W. O., *capt.* (*bt. maj.*) 17Oct.19

Quarter-Masters.

m. *Mitchell, F. W.* 22Aug.10
maj. 1Jan.19

1White, E. O'B., *M.C., D.C.M.* 26Aug.14

2Windeler, A., *D.C.M.*, 13July19

Digitized by Google

THE BORDER REGIMENT—*contd.*

3rd Battalion. (Militia.)

(*See page xlii. as to honorary Army rank granted on account of Militia embodiment.*)

Hon. Colonel.

Lonsdale, The Earl of (*Hon. Col. 2nd Regt. King Edward's Horse*) (*Hon. Col. ret. T.F.*) *t.a.* 12July06 4Feb.21

Majors.

⚔Lake-Geere, E. (*H*) 2Feb.15

⚔Royle, H.G.F., *M.C.* (*H*) (*b*) (*a*) 29July18

Captains.

⚔Sleigh, H. P. O. (*H*) 2Feb.15

⚔Kennedy, M. S. N. 2Feb.15

Lieutenant.

Hulme-Parker, C. J. V. 15Nov.16

Adjutant.

Holland, E. L., Lt. Border R. — (*Lt. in Army 25 July 17*) 19Sept.19

Quarter-Master.

⚔Mitchell, F.W., *maj.* —

4th (Cumberland and Westmorland) Battalion (Territorial).

"South Africa, 1900-02."

Drill Hall,

Queen Katherine Street, Kendal.

Hon. Colonel.

⚔*Cavendish-Bentinck*, Lord *H.C.*, TD 8July93

Lt.-Colonel.

Crewdson, W. D., TD, *t.a.* 16Feb.20

Majors.

Highet, H., *t.a.* 23June20

Captains.

Story, G. A. 1June16

⚔Hoggarth, L. S. 1June16

Hargreaves, R. 20July17

Mashiter, E. (*H*) 15Sept.17

Lewthwaite, R. 23June20

Brownsworth, D. A. 31July20

Lieutenants.

Dickie, D. H. 1July17

⚔Lancaster, J. C., *M.C.* 1July17

Reeves, A. J. 1July17

Clifford, R. S. 9Oct.18

Parker, C. G. 28Oct.18

Priestley, H. S. 1Mar.19

Hilton, H. 1May19

Anderson, D. A. T. 16Sept.19

Keeble, C. F. A. (*empld. O.T.C.*) 17Feb.20

Garnett, J. 11Mar.20

Wroth, E. C. 31July20 1June16

Davidson, H. S. 1May20

Baron, F. H. 23Oct.20

Tomlinson, T. W. A. 23June20

Kidd, A. L. 4Nov.21

2nd Lieutenants.

Harrison, P. 2Mar.20

Earl, T. 5Jan.21

Park, N. 6July21

Adjutant.

⚔Watson, Capt. W., *D.S.O.* Border R. 17Mar.20

Quarter-Master.

Robinson, Capt. W. E., ret. pay 10May20

—

[Uniform—*Scarlet*. Facings—*Yellow*.]

Cadet Units affiliated.

Heversham Grammar School Cadet Corps.

Aylwin College Cadet Company.

Queen Elizabeth Grammar School Cadet Company.

5th (Cumberland) Battalion. (Territorial.)

"South Africa, 1901-02."

Drill Hall,

Pow Street, Workington.

Hon. Colonel.

Leconfield, The Lord (*Hon. Col. R.A.S.C. (T.A.)*) (*Hon. Col. Ret. T.F.*) (*Maj. T.A. Res.*) *t.a.* 23Oct.20

Lt.-Colonel.

p. ⚔Milburn, T. A., *O.B.E.*, TD, *t.a.* 1June16

Majors.

⚔Ballantine-Dykes, F. H., *D.S.O.* (*Maj. Res. of Off.*) *t.a.* 7July20

⚔*Cowburn, A. B.*, M.C. (*H*) (*empld. O.T.C.*) 20Jan.21

⚔Iredale, E. A., *M.C.*, *t.a.* 20Jan.21

Captains.

⚔*Sewell, W.S.*, *s.* 1June16

⚔Spedding, F. B., *M.C.* 1June16

⚔Musgrave, J. E. 7July20

⚔Franks, J. H., *M.C.* 8July20

Campbell, J. D. 23Feb.21

⚔Hall, S., *M.C.* 23Feb.21

⚔Carr, W. 23Feb.21

Lieutenants.

Childs, C. L. 11Jan.18

Swindels, S. 5Mar.18

Huddart, A. L. 28May19

⚔Clucas, H. R., *M.C.*, 7July20

Chicken, A. 7July20

Wilson, F. 13July20 16Sept.19

⚔Reed, J., *M.C.* 30July20 1Feb.19

Raine, E.R.W. 12Apr.21

Wilson, A. 3July21

2nd Lieutenants.

Baxter, J. F. 20June21

Adjutant.

⚔Chatfield, Capt. H. L., *M.C.*, Border R. 1Aug.21

Quarter-Master.

—

[Uniform—*Scarlet*. Facings—*Yellow*.]

Service Battalions.

Lieutenants.

o.s. Barry, E. A. 2Mar.17 12May19

*Edington, C. E. H., *s.* 3Feb.18

* Temporary.

Digitized by Google

THE ROYAL SUSSEX REGIMENT.

South Eastern Area.

The White (Rousillon) Plume.
"Gibraltar, 1704-05," "Louisburg," "Quebec, 1759," "Martinique, 1762," "Havannah," "St. Lucia, 1778,' "Maida," "Egypt, 1283," "Abu Klea," "Nile, 1884-85," "South Africa, 1900-02."

Agents—Messrs. Cox & Co.

Regular and Militia Battalions.

Uniform—Scarlet. *Facings*—Blue.

1st Bn. (35th Foot) .. *Ballykinlar.*
2nd .. (107th ..) .. .. *Malta.*
Depôt. .. .. *Chichester.*

3rd Bn. (R. Sussex Mil.) *Chichester*
Record Office. .. .. .. *Hounslow.*

Territorial Army Battalions.

4th Bn. .. *Drill Hall, Park Street, Horsham.*
5th .. .. *Drill Hall, Middle Street, Hastings.*

6th Bn. .. *Drill Hall, Church Street, Brighton*

Colonel .. .. Young, Maj.-Gen. J. C., *C.B.*, ret. pay, *p.s.c., s.* (*Res. of Off.*) 28Mar.14

Officer Commanding Depôt Willett, Maj. F. W. B., *D.S.O.*, R. Sussex R, ... 10Mar.19

1st and 2nd Battalions. (Regular.)

Lt.-Colonel.

2Glasgow, A. E., *C.M.G.*, *D.S.O.* 5Aug.19
bt. col. 3June18
1Bellamy, R., *D.S.O.* 20Sept.20

Majors.

2Julius, S. de V. A., *p.s.c.* [*l*] 21July15
bt. lt.-col. 15Mar.20
2Cameron, J. S., *D.S.O.* 12Aug.15
bt. lt.-col. 3June18
1Gem, G. 18Sept.15
bt. lt.-col. 3June17
1Villiers, E. F., *C.M.G.*, *D.S.O.* 18Sept.15
s. Walthman, R. H., *D.S.O.* (*S.C.*) 18Sept.15
bt. lt.-col. 3 June19
d. 1Willett, F. W. B., *D.S.O.* 18Sept.15
2Bond, C. E., *C.M.G.*, *D.S.O.* 18Sept.15
bt.lt.-col. 1Jan.18
(1) Woodruffe, J. S., *D.S.O.*, *O.B.E.* 18Sept.15
18Sleeman, J. L., *C.M.G.*, *C.B.E.*, *M.V.O.* 24July16
s Birkett, R. M., *D.S.O.* 18Jan.17
bt. lt.-col. 1Jan.19

Majors—contd.

2Impey, G. H., *D.S.O.* 18Jan.17
bt. lt.-col. 3June19
1Wigley, A. B. 18Jan.17
s. Hulton, J. M., *C.B.E.*, *D.S.O.* [*i*] 18Jan.17

Captains.

t.c. Dashwood, V. E. C., M.C. 10June15
2Thomson, A. L., *D.S.O.* 10June15
2Apperley, W. H. W., *M.C.* 10June15
1Betham, R. J. A. 11Dec.15
2*Thompson, J. A.* 9Mar.16
m. Blakeney, H. E. H., M.C. 20Apr.16
1*Malden, C. C.* (*Adjt.*) 4Mar.17
s. De Chair, G. H. B., O.B.E., M.C. 4Mar.17
bt. maj. 1Jan.18
s. Holderness, W., *M.C.* 4Mar.17
1Hawkes, C. C. 18Apr.17
c.a. Grant, W. G. S., M.C. 26Apr.17
2Shackel, G. M., *M.C.* 25Aug.17
Christie, L. D. (*Spec. Appt.*) 19Jan.18
d. 18Skinner, F. St. D. 4Sept.18
2*Osborne, G. F.*, M.C., *Adjt.* 27Feb.20
Wallington, M., M.C. 8July20
c.a. Goring, F. Y. 8July20
2LeGallais, P. E., M., *A.F.C.* 8July20
1Clayton, A. C. 8July20
1Russell, J. J. 5 Aug.20
t.c. Hobbs, E. J., M.C. 12Aug.20
1Calver, J. B. 12Aug.20
2Price, A. 20Sept.20
2Harrison, C. W. 23May21

Lieutenants.

1Head, J. L. 14Nov.16
m.g. Rohde, R. H. 14Nov.16
2Mason, J. I., *M.C.* 14Nov.16
1Cormody, E. K. 4Mar.17
1Martineau, G. D. 18Apr.17
t.c. Bradbury, H. 1July17
2Dumbrell, J. H. 1July17
2Prince, T. 1July17
2Lane, L. W., *M.C.* 1July17
1Upton, E. J., *M.M.* 1July17
c.o. Winter, N., M.C. 1July17
c s. Golden, H. 1July17
2Prince, G. W., *M C.* 1July17
1Haigh, F. H. 27July17
2Thompson, F. H. 7Oct.17
d. 2Weber-Brown, A. M., 25Feb.19 7 Oct.17
2Lethbridge, L. S. 7Oct.17
c.o. Edlington, C. E. 12Dec.17
2Pocock, J. W. 19Jan.18
2Chad, T. E., *M.C* 24Jan.18
1Wathen, G. W. D. 16Feb.18
2Fry, C. R. M. 8Mar.18

Lieutenants—contd.

Cassels, J. S., *M.C.* 29Mar.18
1Harris, E. H. C. 17May18
1Poole, S. 13Aug.18
1Fenton, F. H., *M.C.* 17Aug.18
1Ford A. R. 20Aug.18
1Vonder Heyde, J. L., *M.C.* 7Sept.18
1Peckitt, C. R. 1Nov.18
2Laing, P. S. 1Nov.18
Wise, H. 11Feb.19
c.s. Levett, E. 28Feb.19
1Whistler, L. G. 12Mar.19
2Thornton, G. E. 12Mar.19
1Wilson, R. 17June19
2Kirkby, S. A. H., *M.C.* 21June19
d. 1Peel, F. E. 24July19
2Bodle, C. M. 24Oct.19
1Wilson, J. H. 21Feb.20
1Early, H. N. 20Dec.20
2Breeds, J. L. 20Dec.20
1Finnis, A. F. 20Dec.20
2Matthews, L. B. 20Dec.20
1Helme, R. M. 20Dec.20
2Mumford, A. K. 20Dec.20
1Macnab, G. A. C. 16July21
1Oborne, F. V. 16July21
1Malpass, H. H. 17Dec.21
1Shaw, D. R. E. 17Dec.21

Digitized by Google

1st & 2nd Bns.—*contd.*

2nd Lieutenants.

1Hayne, R. H. R. 16July20
1Holmes, J. C. 16July20
1Gorringe, G. T. J. 24Dec.20

Adjutants.

2Osborne, G. F., *M.C.*, *capt.* 27Feb.20
1Malden, C. C., *capt.* 8July20

Quarter-Masters.

1Jones, T. A., *M.C.*, *D.C.M.* 24Nov.09
capt. 3June15
m. Eastick, A., M.B.E. 18Feb.11
capt. 1July17
2Clarke, J. E., *O.B.E.* 25Aug.14
capt. 25Aug.17

Militia.

Captain.

⚔Owen, A.G.L. 27Jan.18

3rd Battalion. (Militia.)

(*See page xlii. as to honorary Army rank granted on account of Militia embodiment.*)

Hon. Colonel.

⚔*Richmond and Gordon*, The Duke of, K.G., G.C.V.O., C.B. (*Col. late Mila.*) (*King's Body Gd. for Scotland*), *t.a.* 14June08
27May06

Lt.-Colonel.

Majors.

p.s. ⚔Tufton, *Hon.* J.S.R., *D.S.O.*, *late* 2nd Lt. 1 L.G. *s.* 13June13

Captains.

⚔*de St. Croix, C.*, Lt. ret. pay 1Aug.13
Churchill-Longman, W. B. 2Feb.15
s. ⚔*Wilberforce, A.R.G.*, O.B.E., *late* Lt. Res. of Off. 2Feb.15
f.c. ⚔Magrath, J. S. (*Spec. Appt.*) 13Dec.15

Lieutenants.

2nd Lieutenants.

Adjutant.

Blakeney, H. E. H., *M.C.*, Capt., R. Sussex R. 4Aug.19
(*Capt. in Army* 20*Apr*16)

Quarter-Master.

⚔Eastick, A., *M.B.E.*, *capt.*

4th Battalion. (Territorial.)

"South Africa, 1900-02."
Drill Hall, Park Street, Horsham.

Hon. Colonel.

p. ⚔C. H. Campion, *W.H.*, C.B., VD (*Hon. Col. ret. Vols.*), *t.a.* 7Feb.03

Lt.-Colonels.

⚔Campion, W. R., *D.S.O.*, TD, *t.a.* 26Mar.17

Majors.

Godman, C. R. B., TD, *t.a.* 1June16
⚔Warren, J. R., *M.C.*, *t.a.* 5Sept.21

Captains.

Mostyn, J. E. H. 4Sept.15
⚔Campbell, E. R., 29Mar.17
⚔Middleton, R.C.G., *M.C.*, *Adjt.* 29May17
Goring, F. 29May17
Robinson, J. H. 5Sept.21

Lieutenants.

Carnegie, J. D. 14Oct.17
⚔Trevett, E. M., *M.C.* 5Feb.18
⚔Tupper, H., *M.C.* 12June18
⚔Mason, R. B., *M.C.* 25July18
Jackson, A. R. F. 28Feb.19
Fleet, B. G. 23Dec.21

2nd Lieutenants.

Thomas, A. B. W. 9Apr.21
Tyrwhitt-Drake, F.J. 27Apr.21
Boyd, J. H. 27Aug.21

Adjutant.

⚔Middleton, Capt. R. C. G., *M.C.* 16Feb.20

Quarter-Masters.

Wraight, W. F., *capt.* 21Oct.14

[Uniform—*Scarlet. Facings—Blue.*]

Cadet Units Affiliated.
Temple Grove (Eastbourne) Cadet Corps.
Brighton, Hove and Sussex Grammar School Cadet Corps.
Midhurst Grammar School Cadet Corps.
Ovingdean School Cadet Corps.
Shoreham Grammar School Cadet Corps.
Warren Farm School Cadet Corps.

5th (Cinque Ports) Battalion (Territorial.)

The arms of the Cinque Ports.
"South Africa, 1900-02."
Drill Hall, Middle Street Hastings.

Hon. Colonel.

Beauchamp, Rt. Hon. the Earl, K.G., K.C.M.G., *t.a.* 3Jan.14

Lt.-Colonel.

⚔Courthope, G.L., *M.C.*, TD, *t.a.* 16Feb.20

Majors.

p.s. ⚔Hornblower, T. B., TD, *t.a.* 21July20
p.s ⚔Fazan, E. A. C., *M.C.*, TD 21July20

Captains.

⚔Thomas, G. F., *M.C.* 24June17
Perry, J. L. 16Dec.17
Gage, *The Visct.* (*Capt. Res. of Off.*) *t.a.* 18Feb.20
Wallace, E. G., (*Lt. Res. of Off.*) 21July20
⚔Adams, A. 21July20
Sprague, W. N. 23July21

Lieutenants.

⚔Whiteman, B., *M.C.* 1July17
Grant, A. J. S. 1July17
Hissey, B. S. 1Mar.19
Woodhams, J. P. 31July20
⚔Amon, H., *M.C.* 15Nov.20
Wood, W. A. 22July21

2nd Lieutenants.

Hasleden, J. K. 21Sept.20
Scott, A. D. L. 18Nov.20
Hillman, R. A. E. 10Jan.22

Adjutant.

Quarter-Master.

⚔Plews, H., *O.B.E.*, *capt.* 30Sept.14
11Jan.15

[Uniform—*Scarlet. Facings—Blue.*]

Cadet Unit Affiliated, Mayfield College Cadet Corps.

5th (Cyclist) Battalion. (Territorial.)

Drill Hall, Church Street, Brighton.

Lt.-Colonels.
Majors.
Captains.
Lieutenants.

Johnson, C. F. 1June16

2nd Lieutenants.

Adjutant.
Quarter-Master.

Service Battalions.

Majors.

*Makalua, M. J. M., *O.B.E.* (*War Office*) 18Aug.18

Lieutenants.

*Turner, L. B. (*War Office*) 1July17
s. *Hartley, F., *O.B.E.* 1July17
o.d. *Turner, E. 1Nov.19
*Beeson, H. H. 29Nov.19

*Temporary.

Digitized by Google

THE HAMPSHIRE REGIMENT.

[37]

Southern Area.

The Royal Tiger, superscribed "India," "Blenheim," "Ramillies," "Oudenarde," "Malplaquet," "Dettingen," "Minden," "Tournay," "Barrosa," "Peninsula," "Taku Forts," "Pekin, 1860," "Charasiah," "Kabul, 1879," "Afghanistan, 1879-80," "Burma, 1885-87," "Paardeberg," "South Africa, 1900-02."

Agents—Messrs. Cox & Co.

Regimental Journal—Hampshire Regimental Journal, Regimental Depot, Winchester

Regular and Militia Battalions.

Uniform—Scarlet. *Facings*—Yellow.

1st Bn. (37th Foot) .. .. *Egypt.*
2nd ,, (67th ,,) .. .. *Cork.*
Depôt .. .. .. *Winchester.*

3rd Bn. (Hampshire Mil.) .. *Winchester.*
Record Office .. .. *Exeter.*

Territorial Army Battalions.

4th Bn. .. *Castle Hill, Winchester.*
5th ,, .. 32, *Carlton Place, Southampton.*
6th .. *Connaught Drill Hall, Portsmouth.*

7th Bn. .. 177, *Holdenhurst Road, Bournemouth.*
8th ,, .. *Drill Hall, Newport, I. of W.*
9th ,, .. 32, *Carlton Place, Southampton.*

Colonel .. .. C. Knowles, Maj.-Gen. *Sir* C. B., *K.C.B.*, ret. pay, *p.s.c.* [R] .. 7Feb.08

Officer Commanding Depôt .. Middleton, Maj. (*Bt. Lt.-Col.*) W. H., *D.S.O.*, Hampshire R. 22Sept.19

1st and 2nd Battalions. (Regular.)

Lt.-Colonels.

s. 2French, C. N., *C.M.G.*, *p.s.c.* [R] 1Oct.13
bt. col. 1Jan.18
1Andrews, A. E., *O.B.E.* 27Mar.20

Majors.

2Morley, L. C., *C.B.E.* 28Apr.15
bt. lt.-col. 1Jan.19
2Allen, R. S., *D.S.O.* *p.s.c.* 1May15
bt. lt.-col. 1Jan.18
d. 2Middleton, W. H., *D.S.O.* 18June15
bt. lt.-col. 1Jan.19
s. Earle, F. W., *D.S.O.* 8Jan.16
bt. lt.-col. 8June19
s. Spring, T. C., *D.S.O.*, *p.s.c.* 8Jan.16
1Frisby, H. G. F. 22Oct.17
e.a. Mills, D. 26Jan.18
s. Perkins, G. F., *D.S.O.*, *p.s.c.* [R] 22Apr.18
18Feb.18
bt. lt.-col. 1Jan.19
s. Johnston, E. P. (*s.c.*) 22Apr.18

Captains.

t. *Bowers, H. M.* 12Dec.13
o.d. *Lockhart, J. L., o.* 12Jan.13
1Gribbon, H. H., *D.S.O.* 1Feb.13
t.o. *Penn-Gaskell, W., t.* 2Dec.13
2Corner, E. A. 22Jan.14
d. 2Atchison, F. A. 21Oct.14
e.o. *Vemour, C. M. H.*, O.B.E. 23Oct.14
s. *Wade, E. W. N.*, M.C. 31Oct.14
bt. maj. 8June19
t. *im Thurn, B. B. von B.*, D.S.O., M.C. 1Nov.14
bt. maj. 8June19
Le Hunte, J. [*t*] (*Adjt. Royal Jersey Light Inf. Militia*) 10Nov.14
2Fowle, C. H., *M.C.* 29Nov.14
1Berkeley, F. G. J., *M.C.* 29Nov.14
t. *Spencer-Smith, E. O.* 17Dec.14
t.o. *Rosser, G. A.* 12Apr.15
2Wheeler, E. G., *M.C.* 26Apr.15
o.o. *McMaster, P. G. W.*, O.B.E. 26Apr.15
t. *Edsell, G. L. (s.o.)* 1May15
t.o. *Gascoyne-Cecil, V. A.* 4May15
o.o. *Johnston, K. A.*, D.S.O. 1Oct.15
2Silk, F. A. 1Oct.15
1Westmorland, H. O., *D.S.O.* 23Mar.16

Captains—contd.

Nicholson, G., *M.C.* 17Mar.16
bt. maj. 8June19
e.a. *Pletts, G. S.* 8Jan18
21Oct.14
2Hudson, P. H., *M.C.* 25Aug.18
m. *Fawkes, C. D.*, M.C. 1Jan.17
o.o. *Rowe, E. W. T.* 1Jan.17
1Smythe, C. C., *M.C.* 1Jan.17
1Gill, A. R. 23Feb.17
o.o. *May, H. W. M.*, M.C. 9Apr.17
d. 1Reeves, E. C., *M.B.E.* 27Apr.17
O'Brien, J., O.B.E. (*Inspr. of Phys. Trng., India*) 27Apr.17
o.o. *Day, W. H.* 20May21
1Ward, E. 20May21
1Newnham, H. C. C., *M.C* 4Aug.21
s. *Englefield, W.*, M.B.E. 27Aug.21
s. Playford, C. R. B. 27Aug.21
m.g. *Keller, R. C.* 26Nov.21
Kenny, C. A. 26Nov.21

Lieutenants.

o.o. *Edwards, G. E.*, M.C. 25Aug18

Lieutenants—contd.

d. 2Smith, V. C. E. 30Oct.16
d. 1Breacher, J. B. 1Jan.17
2Baker, E. G. 1Jan.17
s.s. *Gravely, T. B.* 1Jan.17
o.o. *Mackay, H. A. D.* 1Jan.17
o.o. *Watts, J. W.* 1Jan.17
Churcher, L. H. (*A Sch. of Phys. Trng.*) 27Apr.17
2Gullick, W. M., *M.C.* 27Apr.17
t.o. *Porter, F. L.* 27Apr.17
2Leith, J. L., *M.C.* 1July17
o.o. *Money, G. D. C.*, M.C. 1July17
2*Flint*, H., M.C., *Adjt.* 9Aug.17
o.o. *Hodgkins, H. L.* 12Aug.17
1*Ouddon, P.*, M.C., *Adjt.* 14Sept.17
Armstrong, R. H. 7Oct.17
Clemetts, H. 12Dec.17
e.o. *Sergeant, G. O. H.*, M.C. 19Jan.18
2Bell, E. V. A. 9Jan.18
t.o. *Oxborrow, C. C.*, M.C. 12Jan 18
t.o. *McNamara, C.* 31Jan.18
e.a. *Bradshaw, H. M. F.*, M.C. 6Feb 18
1Spencer, J. L., *M.C.* 16Feb.18
1Fowler-Esson, J. P., M.C. 16Feb.18
o o *Moore, M. S. S.* 16Feb.18
2Bruno, H. A. B., *M.B.E* 4Mar.19

Digitized by Google

THE HAMPSHIRE REGIMENT—*contd.*

1st & 2nd Bns.—*contd.*

Lieutenants—contd.

2Hook, D. F., *M.B.E.*, *M.C.* 27Apr.18
2Dove, G. R. A. 27Apr.18
c.c.Shearing, M., D.C.M. 10May18
t.c. Aitcheson, W. E. 13May18
m.g.Anderson, J. J. 11Sept.18
Collins, W. H., *M.C.* (*Asst. Mil. Landg. Offr.*) 16Oct.18
2Hackman, W. G. C. 1Nov.18
2Gleeson, S. 2Jan.19
2Gill, N.R.dela L. 4Feb.19
Koe, A. R. W. S., M.B.E. 12Mar.19
1Clegg, J. A. 12Mar.19
1Flack, R., *D.C.M.* 25Mar.19
1Foot, W. P. 9May19
1Riggs, H. J. T. 28May19
1Miles-Bailey, G. M. 4June19
2Payne, R. J. 15June19
2Lambert, H. F., *M.C.* 21June19
1Baker, W. W. 27Aug.19
c.s. Wynn, J. 24Oct.19
2Milne, J., *M.C.*, *D.C.M.* 3Dec.19
t.c. Newby, E. J. 19Dec.19
2Hill, H. 26Dec.19
2Guy, F. S., *MC.* 26Dec.19
2Chamberlain, d' E. G. 21Feb.20
2Kelly, J. C. 9Apr.20
2Terrey, P. A. 9Apr.20
2Dore, W. A. 21Aug.20
2Maughan, T. 20Dec.20
1Lawes, O. F. 20Dec.20
1Prynn, R. 20Dec.20
1Sturgess, A. 20Dec.20
2Mason, W. G. 20Dec.20
2Phillips, H. C. 20Dec.20
2Curtis-Nuthall, C. R. P. 20Dec.20
1Walters, G. J. D. 20Dec.20
t.c. Grove, F. M. J. 20Dec.20
t.c.Bather, A. J. 20Dec.20
1Wyatt, A. W. 16July21
1Lindley, H. G. 16July21
1*Billing, A. W.* 16July21
1Brand, D. J. A. 15Dec.21
1Lee, J. M. 17Dec.21
2Platt-Higgins, D. M. 17Dec.21

2nd Lieutenants.

2Goff, I. M. 23Dec.21

Adjutants.

2Flint, H., *M.C.*, *lt.* 7Apr.19
1Cuddon, P., *M.C.*, *lt.* 17July20

Quarter-Masters.

m. Tarrant, E. V., D.C.M. 7Sept.07
capt. 1Jan.17

Quarter-Masters—contd.

2Tyler, A. T. J., *lt.* 15Feb.19
1Hobbs, G., *lt.* 15Feb.19

3rd Battalion. (Militia).

(See page xlii. as to honorary Army rank granted on account of Militia embodiment.)

Hon. Colonel.

p.s.Selborne, Rt. Hon. the Earl of, K.G., G.C.M.G., (*Hon. Col. ret. Mila.*) (*Hon. Lt. Col. in Army*) ⊕21.June08 23July08

Lt.-Colonel.

Daniell, R.H.A. 4Jan.16
bt. col. 1Jan.19

Majors.

p.s.⚔Humphery, H.M. ⊕ 26Feb.18

Captains.

Wolmer, The Visct. 19Sept.14
⚔Rose, G. T. 26Feb.18
Collins, H. J. 26Feb.18
Wilson, R. E. 26Feb.18
⚔Prendergast, A. F. C., V. 6Apr.16

Lieutenants.

Collet, G. B. 2Feb.15

2nd Lieutenants.

Goodwin, H. (*Educational Instr.*) 9Oct.18

Adjutant.

⚔Fawkes, C. D., *M.C.*, Capt. Hampshire R. (*Capt. in Army* 1 *Jan.* 17) 3July19

Quarter-Master.

⚔Tarrant, E. V., *D.C.M.*, *capt.*

4th Battalion (Territorial.)

"South Africa, 1900-02." Castle Hill, Winchester.

Hon. Colonel.

p.s.Cave, Sir *T. S.*, K.C.B., C.B.E., VD, TD (*Col. ret. T.F.*) (Q) 11Apr.09

Lt.-Colonel.

⚔Footner, F. L., *D.S.O.*, TD (Q) ⊕ *t.a.* 12May20

Majors.

⚔Burrell, G. P., *M.C.*, *t.a.* 27June17
p.s. Howard, T. H., TD (*H*) (*t*) ⊕ [*i*] 27June17
⚔Parsons, B. E. T., *D.S.O.* 10Aug.18

Captains.

⚔Beeks, N. 1June16
Stilwell, J. C. (*Empld. Mesopotamia Civil Admin.* 16 *July* 20) 1June16
⚔Harris, J. H., *M.C.* 1June16
Chitty, C. 23Jan.18
⚔Brooks, H. J., *D.S.O.*, *M.C.* 23July20
Pearce, R. E. S. 28July20
Gillett, R. B. 31July20
⚔Gotelee, R. H., *M.C.* 25Aug.21

Lieutenants.

Stedman, A. H. D. 28Sept.18
Simmons, V. A. 30July19
Dillow, D'A. H. 5Apr.21

2nd Lieutenants.

Stedman, D. W. 1Jan.21
Castle, H. F. L. 11July21
Macpherson, J. G. 13Aug.21
Morphy, D. Mc.G. 22Dec.21

Adjutant.

Edsell, Capt. G. L., Hampshire R. 12Mar.20

Quarter-Master.

⚔George, F. J., 1Apr.20
capt. 1June16

Uniform—*Scarlet. Facings—Yellow.*]

Cadet Units affiliated
1/4 Hampshire R. Cadet Bn.
2/4 Hampshire R. Cadet Bn.

5th Battalion. (Territorial.)

"South Africa, 1900-02." 32, Carlton Place, Southampton.

Hon. Colonel.

Crichton, Hon. Sir *H.G.L.*, K.C.B., TD, Col., Hon. Lt.-Col. ret. pay, *t.a.* 3Feb.05

Lt.-Colonel.

Gutteridge, R. F., TD, *t.a.* 28Feb.21

Majors.

⚔Burnett, F. H., *M.C.* 23July20
Pearce, W. K. 28Feb.21

Captains.

⚔Collins, S. H., *M.C.* 1June16
Moseley, B. (*sp. emp.*) 1June16
McGovern, J. B. 6July20
Biddle, R. P. 6July20

Lieutenants.

Whitlock, D. K., *s.* (*Empld. Civil Admin. Iraq*) 1June16
Faull, F. O. 1July17
Bates, W. C. 27Dec.18
Rink, H. L. 1Feb.19
Bowley, G. W. 16Sept.19
Musto, H. T. 1Nov.19
Thorne, G. L. 5July20
1July17

2nd Lieutenants.

Plummer, A. 31July20
Robertson, D. W. 15Dec.20
Power, W. C. 9June21
Hill, A. E. L. 1Oct.21

Adjutant.

Quarter-Master.

Pigden, F., *capt.* 5Dec.16

Medical Officer.

[Uniform—*Scarlet*, Facings—*Yellow.*]

Cadet Unit affiliated.
Hampshire R. Cadet Bn.

Digitized by Google

THE HAMPSHIRE REGIMENT—*contd.*

6th (Duke of Connaught's Own) Battalion. (Territorial.)

"South Africa, 1900-02."
Connaught Drill Hall, Portsmouth.

Hon. Colonel.
⚔*Field-Marshal* H.R.H. the Duke of *Connaught and Strathearn*, K.G., K.T., K.P., G.C.B., G.C.S.I., G.C.M.G., G.C.I.E. G.C.V.O., G.B.E., VD, Col. G. Gds. & R.A.S.C. and Col.-in-Chief The Inniskillings, H.L.I., R.D. Fus., Rifle Bde., and R.A.M.C., *Hon. Col. R.E. Kent Yeo, & 18 Bn. Lond. R.* Personal A.D.C. to the King 25Mar.92

In Command.
⚔Playfair, F. H. G., *C.B.E.*, Col. Terr. Force (*Maj. ret. pay*), *t.a.* 16Feb.20

Lt.-Colonel.

Majors.
Miller, M. R. 1July21
Curtis, G. R. 1July21

Captains.
Blagg, F. O. 13Feb.15
Houston, J. F. 1July21
Palmer, *Hon.* W.J.L. 1July21
Stallard, R T. 1July21

Lieutenants.
Blackmore, L. W. S. 1July17
Beere, H. C. 1July17
Knight, A E. 31July20
⚔Tanner, W.S 22Mar.21
18Jan.18
Spurgin, R.H. 10Apr.21
Childs, F. B. 7July21
Sandy, H. J. 27Aug.21

2nd Lieutenants.
Ward, E. W. 1Oct.20
Fellows. D. W. L. 1Oct.20
Wadeson, D. W. 1Nov.20
Franckeiss, G. W. 5Mar.21
Lee, E. G. 9Apr.21
Preston, R. L. 16Sept.21

Adjutant.
⚔Bowers, H. M. Capt. HampshireR. 12Mar.20

Quarter-Master.
⚔Pragnell, J., *capt.* 28Sept.14
Uniform—*Scarlet*, Facings—*Yellow.*]

Cadet Units affiliated.
1 C.B. Hampshire R.
Hampshire R. Cadet Bn.

7th Battalion. (Territorial.)

A Stirrup. In the first and fourth corners a white rose, and in the second and third a red rose.

"South Africa, 1900-02."
177, Holdenhurst Road, Bournemouth.

Hon. Colonel.
⚔*Parke, L., Lt.-Col., late T.F. Res, (Maj. ret. pay) t.a.* 1Apr.20

Lt.-Colonels.

Majors.
⚔Palmer, C. W. G., *O.B.E.*, TD 8Oct.17

Captains.
Parke, L. S. 1June16
Druitt, G. T. 1June16
Malim, A. W. 1June16
Price, W. D., *O.B.E.* 1June16
Tollemache, C. H., *M.B.E.* 8July21

Lieutenants.
⚔Mellor, J.E.P. (@*Capt.* 30*Apr.* 17) 1June16
(2) Pearce, T. C. G. 1July17
Dickinson, C. E. 1July17
Taylor, H. A. 1July17
Ball, G. F. 12June18
Machon, N. L. E. 26July18
Pilgrim, R. E. P. 1Feb.19
Preiss, E. B. 1Mar.19
Coghlan, J. A. 31Mar21
Bright, J. A. M. 9July21
New, J. G. 9July21

2nd Lieutenants.
Keeping, F. 2Mar.19
Richards, A. C. W. 2Mar.19
Stacpoole, G. W. 9June21

Adjutant.

Quarter-Master.
⚔Williams, J., *D.C.M.*, *lt.* 16July17

[Uniform—*Scarlet.* Facings—*Yellow.*]

Cadet Unit Affiliated.
7 Hampshire R. Cadet Bn.
Christchurch Cadet Coy.

8th (Isle of Wight Rifles, "Princess Beatrice's") Battalion. (Territorial.)

"South Africa, 1900-01."
Drill Hall, Newport, Isle of Wight.

Colonel-in-Chief.
THE KING.

Lt.-Colonel.
⚔Veasey, A. C. T. (*Hon. Lt. in Army*) *t.a.* 27May20

Majors.
⚔Hillery, C. L., *O.B.E.* *t.a.* 7Feb.15
⚔Raymond, G. 22July20

Captains.
⚔Brannon, C. W., *M.C.* 3Aug.17
Ward, H. J. 31July20
2June17
Weedding, A S. 31July20
Garnham, A. S. 31Dec.20
Reusell. P. W. 1Jan.21

Lieutenants.
Day, G. W. 1July17
Newman, W. V. B. 31July20
18Sept.18
⚔Damp, F. H. J., *M.C.* 20Aug.20
Minchin, V. R. 17Nov.20
28Feb.20
Pugh, J. C. 11Dec.20
Thorn, W. S. 1Apr.21

2nd Lieutenants.
Jacobs, C. A. 9Apr.21
Gadd, F. E. 26Nov.21
Dockrill, A. D. 1Dec.21

Adjutant.
Spencer-Smith, Capt. R.O. Hampshire R. 26Nov.21

Quarter-Masters.
⚔Giddens, G., *capt.* 9Jan.18

[Uniform—*Green.* Facings—*Black.*]

Cadet Unit affiliated.
8Hampshire R. Cadet Bn.

9th (Cyclist) Battalion. (Territorial.)

32, Carlton Place, Southampton.

Lt.-Colonel.

Majors.

Captains.

Lieutenants.

2nd Lieutenants.

Adjutant.

Quarter-Master.
⚔Wyard, F. J., *capt.* 1Apr.18

[Uniform—*Scarlet.* Facings—*Yellow.*]

Service Battalions.

Captains.
*f.o.**Whitcing, R.C. 7July19

Lieutenants.
*⚔Bartlett, E. F. P., *M.C.* (*Spec. Appt.*) 1July17
*McAvoy, W. 20July17
*Collett, N. T. 26Oct.18
*Meiklejohn, W. C. 29May19
*Richardson, A.R. (*Spec. Appt.*) 25Mar.20

2nd Lieutenants.
*Fulford, W. C. 26June18

* Temporary.

Digitized by Google

THE SOUTH STAFFORDSHIRE REGIMENT.

[38]

North Midland Area.

The Sphinx, superscribed "Egypt."
"Guadaloupe, 1759," "Martinique, 1762," "Monte Video," "Rolica," "Vimiera," "Corunna," "Busaco," "Badajoz," "Salamanca," "Vittoria," "St. Sebastian," "Nive," "Peninsula," "Ava," "Moodkee," "Ferozeshah," "Sobraon," "Pegu," "Alma," "Inkerman," "Sevastopol," "Lucknow," "Central India," "South Africa, 1878-79," "Egypt, 1882," "Kirbekan," "Nile, 1884-85," "South Africa, 1900-02."

Agents—Messrs. Cox & Co.

Regular and Militia Battalions.

	Uniform—Scarlet.	*Facings*—White.	
1st Bn. (38th Foot)	*Maympo*	3rd Bn. (1st K.O. Stafford Mila.)	*Lichfield*
2nd „ (80th „)	*Cork*	4th „ (1st K.O. Stafford Mila.)	*Lichfield*
Depôt	*Lichfield*	Record Office	*Lichfield*

Territorial Army Battalions.

5th Bn. .. *Drill Hall, Walsall.* | 6th Bn *Drill Hall, Stafford Street, Wolverhampton.*

Colonel .. .. Tucker, Lt.-Gen. *Sir* C. *G.C.B., G.C.V.O.*, ret. pay [R] 18Sept.11 8Oct.09

Officer Commanding Depot Yool, Maj. G. A., *D.S.O.*, S. Stafford R. 1Jan.20

1st and 2nd Battalions. (Regular.)

Lt.-Colonels.

1Morgan, R.W., *C.M.G., D.S.O.* 1Jan.21
1Jan.17
2Savage, M. B., *C.B.E., D.S.O.* 2Jan.21
3June18

Majors.

1Hodgson, C.F.F. 18Sept.15
2Collas, W.J.J., *D.S.O.* 18Sept.15
bt. lt.-col. 3June19
d. 2Yool, G. A., *D.S.O.* 18Sept.15
s. Taylor, B. H. W., *C.B.E.* 18Sept.15
bt. lt.-col. 1Jan.18
s. Commings, P. R. C., *C.M.G., D.S.O.* (*p.s.c.*) 18Sept.15
bt. lt.-col. 3June17
(2) Frizell, C. W., *D.S.O., M.C., p.s.c.* 2Feb.21
bt. lt.-col. 3June19
c.o. de Trafford O. 10Mar.21

Captains.

s. Glover, G. de C., *D.S.O., M.C., p.s.c* 1Nov.14
bt. maj. 3June17

Captains—contd.

c.o. Keene, P. F. 6Nov.14
m. Adams, C. B. 8Nov.14
2Blockey, H. S. 11Feb.21
21Jan.15
2*Gunner, F.H.*, D.S.O., *Adjt.* 1Mar.15
bt. maj. 1Jan.17
s. Chaytor, J. C., D.S.O., M.C., *p.s.c.* 20Apr.15
bt. maj. 3June16
c.o. Shorthose, W. J. T., D.S.O. 15May15
d. 1Shore, H. K. 15May15
bt. maj. 1Jan.19
c.o. Dawes, G., D.S.O., M.C. 26May15
bt. maj. 1 Jan. 17
2Hordern, A. F. 26May15
1Townshend, J. S., *M.C.* 2June15
bt. maj. 3June19
1Olive, V. G. 7Oct.16
30June15
1Twiss, D. C., *M.C.* 12Aug.15
w.a. Burt, C. S., D.S.O. 12Aug.15
Duck, F. P., D.S.O. (*Adjt. E. Guern. Mtia.*) 29Dec.15
1Bartlett, C. E. C., *M.C., A.M.* 1Jan.16
c.o. Persse, R., D.S.O., M.C. 29Mar.16
t. Gyde, A. A. E. 30Mar.16
2Ward, F. 1July16
d. 2Finlinson, A. L. 15Aug.16
1Turner, J. R. T. 1Jan.17
d. 2Harper, S., *M.C.* 1Jan.17

Captains—contd.

1Green, W. C., *M.C.* 28Dec.17
1*Jones-Mitton, G.H.N., Adjt.* 17July20
2Morris, R. J., *D.S.O.* 1Jan.21
2Benoy, J. M. 16Jan.21
1Fluke, W. G., *D.S.O.* 22Jan.21
2Harland, C. C., *M.C.* 10Mar.21
1Benoy, J. F. 6Apr.21
c.o. Hassell, L. L., D.S.O., M.C. 6July21
1Hearn, G. W. R. 6July21
2Deakin, H. A. 11Aug21

Lieutenants.

1Freeman, J.F.F. 2July16
2Shutt, W. B., *M.C.* 2July16
2Taylor, B. R., *M.C.* 2July16
1Dixon, S. F., *M.C.* 2July16
1Lee, A. W., *M.C.*, 2July16
1Thomas, W.F.P., *M.C.* 2July16
1Dickins, W. A., *M.C.* 25Aug.16
2Baillon, J. A., *M.C.* 25Aug.16
1Culhane, A.J.C. 1Jan.17
1Caryll, F. A. J. 1Jan.17
d. 2Greenwood, A. C. O. 4Aug.17
p.d. Booth, E. W., M.C. 4Aug.17
p.d. Hughes, A.S.R. 4Aug.17
d. 1Oxlade, E. R. 7 Oct.17
s. Bygott, J. F., M.C. 24Oct.17
c.o. Hall, R.M., M.C. 4Nov.17
c.o. Doks, T. W. 28Nov.17
1Turner, G., *M.C.* 26Nov.17

Lieutenants—contd.

1Simpson, C. V. 4Dec.17
1Flear, W. H., *M.C.* 9Jan.18
c.o. Settle, T. L. 19Jan.18
1Vale, W. L. 25May18
2Houle, S. H. 1Nov.18
2Ricketts, C. H., *M.B.E., M.C.* 12Mar.19
t.o. Windle, C. E., M.C. 2Apr.19
2Stevens, D., *M.M.* 18Apr.19
1Gordon, C.V.T. 26Dec.19
1Renny, G. S. 21Feb.20
1Stenning, W. A. H. 30Jan.21

2nd Lieutenant.

2Still, G. L. 16July20
2Mason, S. C. 24Dec.20
2van Outryve d'Ydewalle, A. E. P. F., M. G. 24Dec.20
2Watson, E. C. 24Dec.20
2Pope, C. A. G 24Dec.20
1Smith, C. R. I. L. 14July21
2Cooper, R. W. H. 14July21
2Claridge, R. M. S. 14July21
2Winslow, T. R. 28Dec.21
2Biggle, B. N. R. 28Dec.21
2Stretton, D. E. E. T. 28Dec.21
1Fox, P. M. 28Dec.21

Adjutants.

1Jones-Mitton, G.H.N. *capt.* 17July20
2Gunner, F. H., *D.S.O. capt.* (*bt. maj.*) 22Jan.21

Quarter-Masters.

2Hazlegrove, A., *M.C.* 11Sept.18
capt. 1July17
m. Snape, E., lt. 9Mar.19
1Dutton, G. 17June19
lt. 9June1

* Temporary

Digitized by Google

THE SOUTH STAFFORDSHIRE REGIMENT—*contd.*

3rd Battalion. (Militia.)

(See page xlii. as to honorary Army rank granted on account of Militia embodiment.)

Hon. Colonel.

⚔*Brown, M.A.W.* (*Hon. Col. ret. Mila.*) (*Hon. Lt.-Col. in Army*) 14June08
5Apr.09

Lt.-Colonel.

Majors.

Captains.

⚔**Taunton, B. T. G.** 1Feb.15
Hill, C. H. 29Feb.16

Lieutenants.

Stevens, L. B. 17Mar.15

2nd Lieutenants.

Adjutant.

Adams, C. B., Capt S. Stafford. R. 20Feb.20
(*Capt. in Army* 8 *Nov.* 14)

Quarter-Master.

Snape, E., *lt.*

4th Battalion. (Militia.)

(See page xlii. as to honorary Army rank granted on account of Militia embodiment.)

Hon. Colonel.

Aylesford, The Earl of 2Aug.06
4Feb.99

Lt.-Colonel.

⚔**Beckham, D.T.,** *D.S.O.*, Capt. ret. pay 8June17

Majors.

p.s. ⚔**Woolf, H. G.** (*Hon. Lt. in Army*) (*H*) (▲)

Captains.

⚔*Ingils, H. W.*, Lt., ret. pay Ⓔ 9Aug.12
⚔*Harman, H.A.A.F.*, D.S.O. (q) 22Apr.15
Evans, T. W. P. 7Mar.16

Lieutenants.

Adjutant.

Quarter-Master.

5th Battalion. (Territorial.)

"South Africa, 1900-02."
Drill Hall, Walsall.

Hon. Colonel.

Dartmouth. Rt. Hon. the Earl of, K.C.B., VD (*Maj. ret. Vols.*) *t.a.* 1Apr.08

Lt.-Colonel.

Williamson, R. S., VD (*Hon. Col. ret. T.F.*) *t.a.* 16Feb.20

Majors.

⚔**Wilson, E. A.,** *M.C.* (*Prov.*) 23Dec.21
Hemming, F. J. (*Prov.*) 16Feb.22

Captains.

⚔**Thomas, W. G.,** *M.C.* 11Sept.20

Lieutenants.

⚔Machin, A. E. 12Aug.17
Edwards, A. R. 12Aug.17
Heckford, C. H. (*Spec. Appt.*) 1Feb.19
Taylor, R. R. 29Jan.21
Hawley, L. H. 29Jan.21
Lindop, C. A. B. 20Jan.20

2nd Lieutenants.

Turner, T. A. 9June20
Francombe. K. W. 19Dec.20
Hemming, G. E. 6July21
Windle, C. C. 6July21

Adjutant

⚔**Lister, C.,** *D.S.O.*, *M.C.*, Capt., North'n R. 9Mar.20

Quarter-Masters.

⚔**Duffield, W. C.,** *capt.* 17Oct.15

[Uniform—*Scarlet*, Facings—*White.*]

Cadet Unit Affiliated.
Walsall Catholic Cadets.

6th Battalion. (Territorial.)

"South Africa, 1900-02."
Drill Hall, Stafford Street, Wolverhampton.

Hon. Colonel.

⚔*Hickman, T. E.*, C.B., D.S.O., Col. ret. pay (*hon. Brig.-Gen.*) *q.s.* 20June09

Lt.-Colonel.

⚔**Waterhouse, T. F.,** *D.S.O.*, TD (*q*) (*Lt.-Col. ret. T.F.*) *t.a.* 16Feb.20

Majors.

⚔**Thursfield, J. H.,** *M.C.* 20May18
Page, H. A. (*Prov.*) 1June16

Captains.

⚔**Elwell, G.,** *M.C.* 1June16
⚔**Hanford, H.** 1June16
Magrane, J. F. 1June16
⚔**Slater, P. J.,** *D.F.C.* Ⓔ 1June16
⚔**Mander, H. V.,** *M.C.* 1June16
⚔**Highfield-Jones, P. H.,** *M.C.* 20May18

Lieutenants.

⚔**Page, E. W.,** *M.C.* 1June16
Cozens, H. G. 1June16
⚔**Hatchett, B. D.,** *M.C.* 1June16
Shelton, L. J. 1June16
Green, J. C., *D.F.C.* 1June16
Lewis, H. J. 1July16
Law, F. R. 28Sept.18
⚔**Maitland, S. G.,** *M.C.* 1May19
Parkes, E. W. J. 20July20
25July18
Chipman, E. T. 27July20
28May19
Chancellor, H. E. 30July20
1Mar.19
Lavender, E. C. 19Nov.20
Gibbons, W. E. 1Jan.21

2nd Lieutenants.

Bratt, A. G. 3June20
Holcroft, F. H. T. 15July20
Marsden, A. W. 1Apr.21
Hardy, C. A. 22July21
Mactier, H. S. C. 25July21

Adjutant.

Gyde, Capt. A. A. E., S. Stafford R. 15Mar.20

Quarter-Masters.

⚔**Sloane, A. L.,** *M.C.*, *lt.* 11May18

[Uniform—*Scarlet*, Facings—*White.*]

Service Battalions.

Lieutenants.

***Rhodes, W. P.** 1July17
***Arnold, G. W.** 25July18

2nd Lieutenants.

***Foster, A. D.** 18Dec.14

* Temporary.

Digitized by Google

THE DORSETSHIRE REGIMENT.

Southern Area.

"*Primus in Indis.*"

The Castle and Key, superscribed "Gibraltar, 1779-83," and with the Motto "*Montis Insignia Calpe*" underneath. The Sphinx superscribed "Egypt." "Plassey," "Martinique, 1794," "Marabout," "Albuhera," "Vittoria," "Pyrenees," "Nivelle," "Nive." "Orthes," "Peninsula," "Ava," "Maharajpore," "Sevastopol," "Tirah," "Relief of Ladysmith," "South Africa, 1899-1902."

Agents—Messrs. Cox & Co.

Regular and Militia Battalions.

Uniform—Scarlet. *Facings*—Grass green

1st Bn. (39th Foot) .. *Londonderry*
2nd Bn. (54th Foot) .. *Khartoum*
3rd Bn. (Dorset Mil.) .. *Dorchester.*
Depôt .. .. .. *Dorchester*
Record Office .. .. .. *Exeter.*

Territorial Army Battalions .. 4th Bn. .. . .. 57, *High West Street, Dorchester.*

Colonel .. .. H.Cook, Maj.-Gen. H., *C.B.*, ret. pay 17June16

Officer Commanding Depôt .. Hewitt, Maj. *Hon.* E. J., *D.S.O.*, Dorset R. 16Jan.20

1st and 2nd Battalions (Regular.)

Lt.-Colonels.

1Moulton-Barrett, A. L., *D.S.O.* 20May20
2Saunders, C., *D.S.O.* (*Spec. Emp.*) 28Oct.21

Majors.

2Hope, L. C. 24June14
2Herbert, G. M., *D.S.O.* 18Sept.15
bt. lt.-col. 1Jan.17
2Weldon, E S., *D.S.O.* 18Sept.15
1Case, H. A., *C.M.G., D.S.O.* 18Sept.15
bt. lt.-col. 3June16
Huddleston, H. J., *C.M.G., D.S.O.*, *M.C.* 18Sept.15
bt. lt.-col. 3June17
t. Thurston, V. B. 11Dec.15
bt. lt.-col. 3June19
1Frost, O. M. T. 11Dec.15
3June16
1Kelsall, J. 27Mar.16
d. 1Hewitt, *Hon.* E. J., *D.S.O.* 23Oct.17
(1) Clemson, W., *D.S.O.* 10Oct.18
(1) Shute, J. V. 10Oct.18

Captains.

s. Ransome, A. L., D.S.O., M.C., *p.s.c.* 17Feb.12
bt. lt.-col. 1Jan.19
s. White, O. W., D.S.O. 17Feb.12
bt. maj 3June19
s. Rolls, S. P. A., D.S.O., M.C., *p.s.c.* 18June12
m. Margetts, C. F. M., D.S.O. 14Oct.14
2Rendall, T. S., *O.B.E.* 14Oct.14
e.a. Yeatman, G. D. 25Oct.14
1Partridge, R. E., *M.C.* (*S.C.*) 20Nov.14
bt. maj. 1Jan.17
c.o. Hall, A. K. D. 15Dec.14
1Collins, K. G. F., *M.C* 15Dec.14
t. Thwaytes, H. D., D.S.O. 14Jan.15
d. 1Miles, W. H. 23Jan.15
2Woodhouse, C. H., *M.C.* 1Oct.15
2Hawkins, A. E. 1Oct.15
1Fraser, A. S. 1Oct.15
t.o. Dean, H. H. 1Oct.15
2Highett, C. T. 1Oct.15
d. 2*Stephenson, E. L.*, M.C. 1Oct.15
s. De La Bère, I. 2Mar.16
1Whitaker, C. P., *M.C.* 1July16
Verney, F. E., M.C. (*Empld. Disposal Board*) 1Oct.18
bt. maj. 3June19
2Simmons, D.A. 2Oct.16

Captains—contd.

1Wheeler, G. 1Jan.17
m.g. King, G. E. 15Jan.17
1Miller, S. W., *M.C.* 6Feb.17
1Stayner, D. J. P. P. 11Aug.17
f.o. Holloway, J. S. 11Aug.17
2Angell, J., *D.S.O.*, *M.C.* 23Dec.17

Lieutenants.

1Payne, J. H., *M.C.* 3Mar.16
2Barton, W., *M.C* 21Mar.16
1Matthews, H. A. E. 30July16
2Woodhouse, L. J., *M.C.* 30July16
s. Bishop, W. H. A. 20Oct.16
1Hammond, H., *O.B E.*, *M.C.* 18Dec.16
c.o. Arnold, G. W. 18Dec.16
d. 2Smellie, W. A. 18Dec.16
2*Bersell, J.*, M. C., *Adjt.* 1Jan.17
c.o. Fuller, W. R. 1Jan.17
t.o. Harland, L. S., M. C. 1Jan.17
f.o. Rodney, J. M. 1Jan.17
2Bailey, R. H. G. 1Jan.17
1*Wood, G. N.*, O.B.E., M.C., *Adjt* 15Jan.17
2Hewick, J. S. 26Mar.17
1Richards, W. V., *M.C.* 26Mar.17
Molloy, T. P. L. (*War Office*) 24Apr.17
2Webb, J. E. T. 7Oct.17
Goddard, W. A. (*Garr. Phys. Trg. Supvr.*) 26Nov.17
1Collins, W. M. W., *M.C.* 19Jan.18

Lieutenants—contd.

d. 1Percy-Jones, D. 16Feb.18
c.o. Dowling, J. R. H. 16Feb.18
2Barrett, W. K. T. 16Feb.18
1Griffith, J. E. 20Feb.18
c.o. Huggins, P. M. 1Sept.18
2Goff, R. E. C., *M.C.* 1Nov.18
1Ellicott, C. F. 1Nov.18
c.o. Sclater, V. C. 5Jan.19
1Mitchell, A. H., *M.B.E., M.C.* 4Feb.19
2Bullard, G. J. 21Feb.19
1Sandell, W. J., *M.C.* 28Feb.19
2Spencer, J. H. 12Mar.19
2Grimley, A. T. 21June19
2Wright, K. W. 21June19
2Lynch, H.P.B. 21June19
2Toyne, W. E. 21June19
2Cousins, D.E.S. 21June19
2Ray, W. H. B. 24Oct.19
2Stephens, D. R. 24Oct.19
2Rathborne, H. B. 24Oct.19
1Moore, L. 26Dec.19
t.a. Toms, W. T. 27Dec.19
1Marden, H. W. T. 21Feb.20
1Mayo, J. T. 21Feb.20
1Foy, F. B. 21Feb.20
1Major, C. E. 29Feb.20
2Wheatley, M.S. 20Dec.20
1Drayson, H. J. 20Dec.20
Patterson, N. 20Dec.20
1Beasley, T. S. 20Dec.20

Digitized by Google

THE DORSETSHIRE REGIMENT—*contd.*

1st & 2nd Bns.—*contd.*

Lieutenants—contd.

1 Vaughan, C. H. 16 July 21
1 Cullimore, G. H. 16 July 21
1 Boon, P. G. 16 July 21
1 Rowley, C. G. A. 15 Dec. 21
1 Longden, H. L. (*attd.*) 17 Dec. 21
1 Diggins, J. C. 17 Dec. 21

2nd Lieutenants.

1 Reid, J. 16 July 20
1 Symes, B. G. 14 July 21
1 Cochrane, C. 23 Dec. 21

Adjutants.

2 Bessell, J., *M.C., lt.* 9 July 21
1 Wood, G. N., *O.B.E., M.C., lt.* 8 Sept. 21

Quarter-Masters.

m. Brown, A., O.B.E., M.C., D.C.M. 11 May 04
maj. 1 July 17
Hayden, V. T. A., *M.C.* 25 Aug. 14
capt. 25 Aug. 17
Bolingbroke, J. R. H., *D.C.M., lt.* 2 Oct. 21

Militia

Captains.

Grant-Dalton, L., *temp. ret. pay* 1 Oct. 15
⚔Chapman, H. L. 1 Jan. 17

3rd Battalion (Militia.)

(*See page* xlii. *as to honorary Army rank granted on account of Militia embodiment.*)

Hon. Colonel.

Batten, H. C. G., O.B.E., *hon. c. (ret. Spec. Res.), t.a.* 2 Mar. 06

Lt.-Colonels.

⚔Hall, D. K. E., *C.M.G., D.S.O. (Maj. ret.)* 11 Nov. 16
⚔Rowley, C. A., *D.S.O., Res. of Off.*, —

Majors.

Poole, E. B. (*H*) 2 Feb. 15
⚔Batten, H. C. C., *D.S.O.* (*H*) 2 Feb. 15
⚔*Jarvis, C. S.* (*H*) (*Emp'd. Egyptian Govt.*) 11 Nov. 16

Captains.

⚔*Greenhill, H. M., late* Lt. Dorset R. 6 May 14
Clemson, T. H. 2 Feb. 15
Thomas, C. (*H*) (*Asst. Commr. of Police, Gold Coast* 1 *Sept.* 13) 2 Feb. 15
Burnand, G. A. 2 Feb. 15

Lieutenants.

2nd Lieutenants.

Adjutant.

⚔Margetts, C. F. M., *D.S.O.*, Capt. Dorset R. (*Capt. in Army* 14 *Oct.* 14) 1 Mar. 20

Quarter-Master.

⚔Brown, A., *O.B.E., M.C., D.C.M., maj.* —

4th Battalion. (Territorial.)

"South Africa, 1900-01."

57 High West Street, Dorchester.

Hon. Colonel.

p.s. Williams, Sir R., Bt., VD (*Hon. Col. ret. Vols.*) *t.a.* 1 Dec. 07

Lt.-Colonel.

⚔Troyte-Bullock, C. J., *D.S.O.*, Maj. (Bt. Lt.-Col.) Res. of Off., *t.a.* 9 Feb. 20

Majors.

Lock, H. O., TD *t.a.* 1 June 16
Duke, H. E. 18 May 17

Captains.

⚔Le Breton, E. P., Lt.-Col. ret. pay (*Res. of Off.*) 23 Jan. 12
⚔Fletcher, W. T. 15 June 12

Captains—contd.

Richards, C. E. (*H*) 1 June 16
⚔Woodhouse, H. S. 1 June 16
Chaning-Pearce, M. S. (*H*) 18 May 17
Dunkin, J. C. 8 Nov. 17
Chamen, R. T. 21 May 18
Matthews, G. B., *M.C.* 26 Jan. 21

Lieutenants.

Whittingdale, W. L. 1 July 17
Good, R. D'O. 1 Sept. 18
Tanner, P. F. 15 Oct. 18
Fletcher, J. L. 30 Nov. 18
Lawson, W. G. 30 Nov. 18
Strange, C. G., f.c. 27 Dec. 18
Dubois, A. C. 1 Nov. 19

2nd Lieutenants.

Rogers, W. C. J. 22 July 20

Adjutant

⚔Thwaytes, Capt. H. D., *D.S.O.*, Dorset. R. 23 Feb. 20

Quarter-Master.

George, H., *lt.* 10 May 20

[Uniform—*Scarlet.* Facings—*Grass Green.*]

Cadet Units Affiliated.

Shaftesbury Grammar School Cadet Corps.
Wimborne Grammar School Cadet Corps.
Weymouth Secondary School Cadets.

Digitized by Google

THE PRINCE OF WALES'S VOLUNTEERS (SOUTH LANCASHIRE.)

[40]

West Lancashire Area.

The Plume of the Prince of Wales. The Sphinx superscribed "Egypt."
"Louisburg." "Martinique, 1762." "Havannah." "St. Lucia, 1778." "Monte Video." "Rolica." "Vimiera." "Corunna." "Talavera." "Badajos." "Salamanca." "Vittoria." "Pyrenees." "Nivelle." "Orthes." "Toulouse." "Peninsula." "Niagara." "Waterloo." "Candahar, 1842." "Ghuznee, 1842." "Cabool, 1842." "Maharajpore." "Sevastopol." "Lucknow." "New Zealand." "Relief of Ladysmith." "South Africa, 1899-1902."

Agents—Messrs. Cox & Co.

Regular and Militia Battalions.

Uniform—Scarlet. *Facings*—White.

1st Bn. (40th Foot) } *Dublin.*
2nd " (82nd ") } *Palestine.*
Depôt .. .. *Warrington.*

3rd Bn. (4th R. Lancashire Mil.) *Warrington.*
Record Office .. .. *Preston.*

Territorial Army Battalions.

4th Bn .. .. .. *Bath Street, Warrington.* | 5th Bn. .. *Drill Hall, Mill Street, St. Helens.*

Allied Regiment of Dominion of New Zealand .. .. 8th (Wellington East Coast) Regiment

Colonel .. .. .. Solly-Flood, Maj.-Gen. A., *C.B., C.M.G., D.S.O.* .. 1May21

Officer Commanding Depôt Charlton, Maj. (*bt. lt.-col.*) F. H., *D.S O.*, F. W. Vols. 15Sept.21

1st and 2nd Battalions (Regular.)

Lt.-Colonels.

1Dawson, D'O.B. 28Feb.20
2Ritchie, W. B., *D.S.O.* 3June16 4July21

Majors.

t. Colvile, F. M. 18Sept.15
1Hume, W. V., *D.S.O.* 18Sept.15
t.o. Evans, B. 18Sept.15
bt. lt.-col. 3June19
t. McCarthy O'Leary, J. 5Jan.18
2Anderson, L. P. 8May16
d. 1Charlton, F. H., *D.S.O.* 7May17
bt. lt.-col. 3June18
e.o. Shaw, G., *M C.* 7May17
bt. lt.-col. 3June18

Captains.

1Montgomery, W. A. M. 24Sept.14
e.o. Bell, G. H., M.C. 18Nov.14
bt. maj. 3June19
s. Douglas-Withers, H. H., M.C. 4Dec.14
bt maj. 3June19
w.t. Groom, G. B., M.C. 18 Jan15
1Braide, R. W. 22Jan.15
18t. John, H. B. Oct.15

Captains—contd.

c.o. Robinson, A. C., M.C. 11Oct.15
Ickes, J. H. T. (Small Arms Sch.) 11Oct.15
s.o. Barker, R. E. 11Oct.15
m. Townend, G. A., M.C., 11Nov.15
t. Hewlett, C. M., M.C. 28Feb.16
1Ward, W. D. 1Apr.16
1Ransom, R. A., *O.B.E.* 10June16
u. Murray, K. M. 4Oct.16
2Burlton, W. B. N., *M.C.* 19Nov.16
2*Hislop, J. F. G.*, *Adjt.* 1Jan.17
d. 2Clark, W. G. 1Jan.17
2Holden, *F.* A. 8Aug.17
1Duffy, L. 8Aug.17
2Earle, A. 8Aug.17
d. 1Pearce, A. 8Aug.17
e.s. Curry, L. H. 27Oct.18
18*haw. N. (Adjt.)* 27Oct.18
2Jebens. F. H. 4Sept.20
2Williams, G.A. 1Oct.20
2Wilton, J. R. 1Oct.20
1Whalley-Kelly, J. H. 7Oct.20
1Smith, A. F 7Oct 20
t.o. Bryan, J. N. L. 1Jan.21
2Earle, E. J. 7Jan.21
t.o. Farrington, J. R. [*t*] 23May21
2Daly, W., *M.C.* 23May21
s. Beattie, W. A., M.C. 4July21

Lieutenants.

3Chambers, C. B., *M.C.* 3July16

Lieutenants—contd.

2Wright, F. D. 2July16
2Mirehouse, H. W., *M.B.E.* [*t*] 15July16
2Brooks, W. H. 15July16
d. 2Weston, G. C. 15July16
w.g. Wells, A. H. 4Oct.16
1Martyr, J. B. E. 1Jan.17
Howard, R., o.m.a. 1Jan.17
t.o. Bowring, J. V. 30July17
1Masterman, J. 30July17
1Howse, H. E. 8Aug.17
2Lockington, F. J., *M.C.* 8Sept.17
1Bretherton, W. *M.C.* 18Sept.17
2Agabeg, I. W. F. 7Oct.17
2Harrison, E. 24Oct.17
1Haptie, G. E., *M.C* 26Nov.17
1Way, G. B. C. 16Feb.18
s.s. Swan, H. E. M. 13Mar.18
2Boast, S. W., *M.C.* 11Apr.18
2Newton, J. F. 27Apr.18
2Neesham, W. O. 28June18
2Wright, W. S. 14Sept.18
d. 1Dallas, P. 14Sept.18
1Kirby, F. 21Sept.18
2O'Toole A. H. 26Sept.18
1Simon, W. M. 26Oct.18
2Mailley, J. 8Mar.19
1Jarman, A. J. 8May19
1Bowman, R. H. 21June19
t.v. Denny, W. 12July19
1Nolan, P. J., *M.C.* 4Jan.20
2Gardner, E. S. 16July21
18mith, M. W. S. 16July21
2Potter, L. W. 17Dec.21
2Sadgrove, N.G 17Dec.21

2nd Lieutenants.

1Hildige, W. J. 1May19
1Lane, L. L. 14July21
1Holmes, H. J. 14July21

Adjutants.

18haw, N., *capt.* 11 Oct. 18
2Hislop, J. F. G., *capt.* 1 Oct.21

Quarter-Masters.

m. Boast, S. T., M.C., D.C.M. 22Apr.11
maj. 3June18
2Powner, W. F. 25Aug.14
capt. 25Aug.17
Opie, E. 9June21
25Aug.14
capt. 25Aug.17

Militia.

Captain.

✕Berry, F. 24July18

3rd Battalion (Militia).

(*See page xlii. as to honorary Army rank granted on account of Militia embodiment.*)

Hon. Colonel.

✕*Blackburne, R. I.*, C.B. (*Hon. Col. 1st Mila.*) (*Hon. Lt. Col. in Army*) 21June08 7Mar.08

Lt.-Colonel.

Digitized by Google

THE PRINCE OF WALES'S VOLUNTEERS (SOUTH LANCASHIRE)—*contd.*

3rd Bn.—*contd.*

Majors.

Blackburne, G. I. 11Nov.17
⚔Masterman, A. H. (*H*) 27Aug.18

Captains.

Lieutenants.

McGeogh, W. M. 1July17
Stocks, S. J. 1July17

Adjutant.

Townend, G. A., *M.C.*, Capt. P.W. Vols. (*Capt.inArmy* 11*Nov.*15) 16Mar.20

Quarter-Master.

⚔Boast, S. T., *M.C.*, *D.C.M.*, *Maj.*

2nd Lieutenants.

Hutchings, J. G. B. 14Apr.21
Greenall, T. H. 2May21

Adjutant.

McCarthy O'Leary J. Maj. P. W. Vols. 13Mar.20

Quarter-Master.

⚔Okes-Voysey, W. A., *lt.* 1May20

[Uniform—*Scarlet.* Facings—*White.*]

Cadet Units Affiliated.

Warrington Grammar School Cadet Corps.
Rylands Bros. (Warrington) Cadet Corps.
The Pearson & Knowles Cadet Corps.

Adjutant.

⚔Hewlett, Capt. C. M., *M.C.*, Capt. P.W. Vols. 18Mar.20

Quarter-Master.

Johnson, E., *lt.*, 1Apr.20

[Uniform—*Green.* Facings—*Scarlet.*]

4th Battalion (Territorial).

"South Africa, 1900-02."

Bath Street, Warrington.

Hon. Colonel.

Walker, J. E., late Capt. D. of Lans. Own Impl. Yeo. 7Jan.03

Lt.-Colonels.

Roberts, H. G., TD (Q) (*H*) *t.a.* 16Nov.17

Majors.

Whittle, O. L. 19June20
⚔Henshall, L. S., *D.S.O.* 19June20

Captains.

⚔*Dickson, B. T.* 1June16
Killick, T. D. 1June16
Pigot, A. P. V. 1June16
Briscoe, R. L. 18July21
Hutchings, J. 18July21
Venn, R. J. 18July21
⚔Grime, W. H. 18July21

Lieutenants.

Hughes, T. E. 25Mar.19
Burgess, F. 26Mar.19
Wainwright, H. J. 30July19
⚔Healey, C. W. *M.C.* (*attd. O.T.C.*) 30July19
⚔Page, A. S. *M.C.* 6Apr.21
Curran, C. R. P. 15Apr.21

5th Battalion (Territorial.)

"South Africa, 1900-01."

Drill Hall, Mill Street, St. Helens.

Lt.-Colonel.

⚔Pilkington, W. N., *D.S.O.*, TD., *t.a.* 16Feb 20

Majors.

⚔Pilkington, G. E., *D.S.O.* 1June16

Captains.

⚔Hammill, L., *D.S.O.*, *M.C.* 1June16
⚔Valentine, H. T., *M.C.* 26Feb.17
Corlett, A. L. 18Feb.18
⚔Draper, A. J., *M.C.* 1July21
Valentine, W. S. 1July21

Lieutenants.

Kidd, A. L. 6June18
Layhe, A. H. 31July20
28Sept.18
Costello, J. 28Aug.20

2nd Lieutenants.

Corlett, N. B. 1May20
Orchard, D. A. 22July21

Service Battalions.

Majors.

*⚔Bonnyman, F. J. C., *O.B.E.* 8Oct.14
12May19

Lieutenants.

*Penny, J. H. 26Mar.19
*Phillips, G. W. 16Sept.19

Digitized by Google

THE WELCH REGIMENT.

[41]

Welsh Area.

The Rose and Thistle on the same stalk, within the Garter. In the first and fourth corners the Royal Cypher ensigned with the Imperial Crown, in the second and third corners the Plume of the Prince of Wales "*Gwell angau na Chywilydd.*"

A Naval Crown, superscribed "13th April 1782."

"Martinique, 1762," "St. Vincent," "India," "Bourbon," "Java," "Detroit," "Queenstown," "Miami," "Niagara," "Waterloo," "Ava," "Candahar, 1842," "Ghuznee, 1842," "Cabool, 1842," "Alma," "Inkerman," "Sevastopol," "Relief of Kimberley," "Paardeberg," "South Africa, 1899-1902."

Agents—Messrs. Cox & Co.

Regular and Militia Battalions.

Uniform—Scarlet. *Facings*—White.

1st Bn. (41st Foot) { *Ferozepore.*
2nd " (69th " { *Dublin (for Sheerness).*
3rd Bn. (R. Glamorgan Mil.) *Cardiff.*

Depôt .. .. .. *Cardiff.* Record Office .. .. *Shrewsbury.*

Territorial Army Battalions. { 4th Bn... *Drill Hall, Murray Street, Llanelly.* | 5th Bn. .. 67, *Taff Street, Pontypridd.*
6th Bn... *Drill Hall, Swansea.* | 7th " .. *Drill Hall, Dumfries Place, Cardiff.*

Colonel .. .. Marden, Maj.-Gen. T. O., *C.B., C.M.G., p.s.c., s.* [1].. .. .. 26 May 20

Officer Commanding Depôt Montgomery, Maj. R. H., *M.C.*, Welch R. .. .. .. 19 Aug. 20

1st and 2nd Battalions. (Regular.)

Lt.-Colonels.

1 Robins, L. I. O. 30 Oct 20
8 June 19
2 Derry, A., *D.S.O., O.B.E.* 28 Nov. 20

Majors.

s. Berkeley, C.E., *C.M.G., D.S.O., O.B.E.* 18 Sept. 15
bt. lt.-col. 1 Jan. 16
1 Mathias, T. G., *D.S.O.* 18 Sept. 15
1 Broughton, G. D., *O.B.E., p.s.c., o.* 18 Sept. 15
s. Powell, P. L. W., *C.B.E., D.S.O.* (*p.s.c.*) 3 Jan. 16
bt. lt.-col. 3 June 18
d. 2 Montgomery, R. H., *M.C.* 18 Jan. 17
1 Hore, W. M. 18 Jan. 17
Partridge, J. E. C. (*Supdt. Phys. Trng.*) 18 Jan. 17

Captains.

Linton, *F. H.*, D.S.O. (*War Office*) 14 Aug. 13
bt. maj. 3 June 18

Captains—contd.

m.o. Lyttelton, A. G., D.S.O. 14 Aug. 13
bt. maj. 3 June 16
s. Dickinson, D. P., D.S.O., M.C., *p.s.c.* 18 Sept. 14
bt. maj. 1 Jan. 19
o.o. Marshall, T. B. S. 1 Nov. 14
o.o. Carleton, C. A. S., D.S.O. 1 Nov. 14
bt. maj. 3 June 16
2 *Melville, G. D.*, O.B.E., M.C. (*S.C.*), *Adjt.* 1 Nov. 14
1 Gransmore, F. W., 14 Jan. 15
d. 1 Somerset, *Hon.* W. Fitz R. 25 Jan. 15
2 *Huntington, H. F. S.*, O.B.E. 28 Feb. 15
bt. maj. 1 Jan. 18
2 Phillips, B. T. 25 Apr. 15
1 *Brewis, G. S.*, D.S.O., *Adjt.* 26 Apr. 15
o.o. Whitehorne, A. C., O.B.E. 1 Oct. 15
s. Whitty, R. X. 1 Oct. 15
1 *Douglas, E. M.* 1 Oct. 15
m. Lomax, C. E. N., D.S.O., M.C. 1 Oct. 15
2 Daniel, J. A., *D.S.O., M.C.* 1 Oct. 15
s.a. Owen, W., M.C. 24 Nov. 15
d. 2 Inglis, R. A. H. 29 Mar. 16
s. Goodden, R. B., O.B.E. [L] 12 May 16
bt. maj. 3 June 17

Captains—contd.

1 Ford, F. W. 12 May 16
1 Dunkley, C. S. *M.C.* 30 June 16
2 Hewett, W. G., *M.C.* 25 Aug. 16
bt. maj. 3 June 19
1 Peck, A. R. G. 1 Jan. 17
2 Dunn, B. M., *M.C.*, 1 Jan. 17
2 Cripps, B. U. S., *M.C.* 1 Jan. 17
(2) *Ridewood, W. A.*, M.C. 27 Feb. 17
1 Bayer, C. P. 27 Apr. 17
1 Young, C. A. B. 26 Apr. 17
Heath, S. J., *M.C., M.B.E.* (*Senr. Offrs. Sch.*) 22 May 18
1 Guthrie, W. 25 Oct. 18
Aldworth, T. P., D.S.O., O.B.E. 1 Jan. 21
2 Price, W. Y., *M.C.* 29 Apr. 21

Lieutenants.

o.o. Walker, L. H. T., M.C. 24 Nov. 15
1 Paterson, A. B. 23 Jan. 16
1 Phillips, P. H. 23 Jan. 16
2 Quin, S. E. V. 23 Jan. 16
d. 2 Kinnaird, C. H., *M.C.* 1 Apr. 15
s.a. Auten, G. W. 13 May 16
1 Cocks, J. J. C. 28 July 16
w.a. Powell, B. D. W. 8 Nov. 16
o.s. McDonald, J. C., M.C. 1 Jan. 17
2 Rowe, W. H. 1 Jan. 17
Saunders, C. (*Stn. Staff Offr., 2nd Cl.*) *India* 1 Jan. 17
s. Lindsey-Brabazon, E. C., M.C 1 Jan. 17
1 Jelf-Reveley, C. B. 21 Mar. 17

Lieutenants—contd.

t.o. Weber, C. F., M.B.E., M.C. 21 Mar. 17
2 McGroarty, E. C. 26 Oct. 20
21 Mar. 17
2 Lane, A. H. J., *M.C.* 30 July 17
1 Bennetts, M., *M.C.* 7 Oct. 17
t.v. Hyland, R. (*Adjt. Asst. Forces, India*) 23 Oct. 17
1 Edwards, E. L. 26 Oct. 17
2 May, R. W., *M.C.* 23 Nov. 17
s.s. Collier, S. L. 5 Dec. 17
2 Ayers, P. R., *M.C.* 10 Dec. 17
t.o. Yeo, H. C. J. 26 Dec. 17
2 Morgan, W. B., *M.C.* 10 Jan. 18
2 Phillips, R. M. 19 Jan. 18
2 Chappell, J. A. 27 Jan. 18
1 Lewis, W. N. 15 Feb. 18
2 Powell, I. M. 16 Feb. 18
1 Jones, G. F. 1 Mar. 18
2 Williams, T. O. 5 June 18
2 Haines, P. A. 10 Sept. 18
1 Bowen, G. L. 19 Dec. 18
o.o. Gallop, E. 27 Dec. 18
2 Jones, G. V., *M.C.* 23 Mar. 19
1 Smedley, A. *D.C.M.* 4 July 19
d. 1 Allen, B. G. L. 24 Oct. 19
o.o. Darke, John 26 Dec. 19
1 Hill, R. M. 30 Dec. 20
2 Vickerman, J. F. 17 Dec. 21

2nd Lieutenants.

1 Harries, W. D. J. 16 July 20
1 Lewin, I. B. S. 14 July 21
1 Schofield, C. H. 14 July 21
2 Reynolds, D. L. C. 23 Dec. 21
2 Tristram, W. B. 23 Dec. 21

Digitized by Google

THE WELCH REGIMENT.—*contd.*

1st & 2nd Bns.—*contd.*

Adjutants.
1 Brewis, G. S., *D.S.O.*, *capt.* 28May19
2 Melville, G. D., *O.B.E.*, *M.C.* (*s.c.*) *capt.* 11Sept 21

Quarter-Masters.
m. *Holt, A.* 2July01
maj. 1Jan.19
2 Fricker, L. 25Aug.14
capt. 28Aug.17
Edwards, H. J. M. *lt.* 1Apr.20

3rd Battalion. (Militia.)

(*See page xlii. as to honorary Army rank granted on account of Militia embodiment.*)

Hon. Colonel.
Pigmouth, Rt. Hon. the Earl of, G.C.B., G.B.E., *t.a.* 13July08 26Feb.96

Lt.-Colonel

Majors.
p.s. ⚔Masterman, W. S. (*H*) 1Sept.14

Captains.
p.s. ⚔Furber, H. (*H*) 10June05
Howe, F. H., Res. of Off. (*War Office*) (*Bt. Maj.*)

Lieutenants.
Bowen, J. H. 31Jan.20

2nd Lieutenants.

Adjutant.
⚔Lomax, C. E. N., *D.S.O.*, *M.C.*, Capt. Welch R. (*Capt. in Army* 1 *Oct.* 15) 22Aug.21

Quarter-Master.
⚔Holt, A., *maj.*

4th Battalion. (Territorial.)

"South Africa, 1900-02."

Drill Hall, Murray Street, Llanelly.

Lt.-Colonels.
Nevill, R. A., *D.S.O.* 19Feb.21

Majors.
⚔Burn, H. S., *M.C.*, *t.a.* 28July21
⚔Hughes, J. H. 29July21

Captains.
⚔Evans, J., *M.C.* 15Jan.19
Cave, J. 29July21
Jones, S. P. 29July21
Nelson, A. J. 29July21

Lieutenants.
John, H. G. 1July17
Lidgey, H. E. R. 1July17
Lewis, C. J. B. 15Dec.17
Jarrett, W. G. 10May18
Evans, W. T. C. 25July18
Smith, A. R. T. 28May19
Thomas, C. A. 29May19

2nd Lieutenants.
Jolly, A. J. A. 27Mar.18
Williams, P. J. 31July20
Neville, H. A. B. 27Apr.21
Jones, W. B. 6Aug.21
Clemens, W. P. 6Aug.21
Thomas, P. W. T. 6Aug.21
Williams, J. L. 10Jan.22
Hill, B. G. 3Feb.22

Adjutant.
Brawn, Capt. T. P., N. Stafford R. 10July21

Quarter-Master.
⚔Williams, A., *capt.* (*Capt., Res. of Off.*) 7Aug.21

[Uniform—*Scarlet. Facings—White.*]

5th Battalion. (Territorial.)

"South Africa, 1900-02."
67, Taff Street, Pontypridd.

Hon. Colonel.
Aberdare, The Lord, VD (*Hon. Lt.-Col. ret. Vols.*) *t.a.* 1Jan.10

Lt.-Colonel.
Dowdeswell, W., TD, *t.a.* 16Feb.20

Majors.
Mander, A. O. 2Nov.20
15Jan.19
Jones, Idwal (*Prov.*) 1Aug.21

Captains.
Jones, T. O., *Adjt.* 13July16
⚔Edmunds, W. B., 28Feb.18
⚔Evans, H. A., *M.C.* 28Feb.18
⚔Hodges, W. J. 14June20
Jones, S. F. 14June20
⚔Morgan, H. T., *M.C.* 1Oct. 20
⚔Jones, H. V., *M.C.* 7Aug.21

Lieutenants.
Phillips, T. M. 25July18
Hansard, T. T. 1July20
Andrews, L. 1Aug.21
Hughes, T. C. Y. 1Aug.21
Francis, W. R. 1Aug.21

2nd Lieutenants.
Simons, R. J. J. 11June20
Edmunds, P. E. 4Oct.20
Jones, O. H. P. 1Nov.20
Simons, S. C. 11Nov.20
Morgan, H. 1Sept.21

Adjutant.
Jones, T. O., *capt.* 20Mar.20

Quarter-Master.
Hobbs, E. S., *lt.* 1May20

[Uniform—*Scarlet. Facings—White.*]

—

Cadet Unit affiliated. The Lewis School (Pengam) Cadet Corps. Aberdare County School Cadet Corps.

6th (Glamorgan) Battalion. (Territorial.)

"South Africa, 1900-02."
The Drill Hall, Swansea.

Lt.-Colonel.
⚔Vivian, *Hon.* O. E., *D.S.O.*, *M.V.O.*, TD *t.a.* 16Feb.20

Majors.
Williams, M. B. 22July20

Captains.
⚔Hawkins, H. C., *M.C.* 1June18
Talbot, E. P. 22July20
Nicholl, C. J. S. 22July20
Bellingham, R. K. 22July20

Lieutenants.
Davies, P. B. 1July17
Rees, T. J. 1July17
⚔Randell, H. L. 1July17
⚔*Jones, L. B.*, M.C. 1July17
Thomas, J. S. 13Sept19
Hopkins, S. C. 1Jan.21

2nd Lieutenants.

Adjutant.
⚔Lindsey-Brabazon, Lt. R. C., *M.C.*, Welch R., **Capt.* 19Mar.21

Quarter-Master.
⚔Russell, J. H., *M.C.*, *capt.* 28Sept.18

[Uniform—*Scarlet. Facings—White.*]

* Temporary.

Digitized by Google

THE WELCH REGIMENT—*contd.*

7th Battalion. (Territorial.)

Drill Hall, Dumfries Place, Cardiff.

Hon. Colonel.

p s. *Vivian*, Sir *A. P.*, K.C.B., VD, Col. 27Nov.95

Lt.-Colonel

⚔Green, E. E. (*H*) *t*, *a*. 16Feb.20

Majors.

Bagley, R. H. 12Mar.17
Hammond, A. T. 12July20

Captains.

Gay, L. J. A. 7July15
Stockwood, I. H. 25May16
Teather, K. C. M. 12July20
⚔Jones, L. W., *M.C.* 31July20
James, R. F. 21Apr.21

Lieutenants.

Powell, H. W. J. 1July17
Simpson, R. 16July17
Pyke, F. H. 5Feb.18
Allen, R. H. F. 18Sept.18
Roberts, J. T. 28Sept.18
Harris, T. G. L. 16Mar.19
⚔Pendlebury, C. L., *M.C.* 1May19
Nicholas, E. M. 14Mar.20
Dancer, W. H. T. 31July20
Blow, R. F., (*Res. of Off.*) 20Dec.20

2nd Lieutenants.

Adjutant.

Quarter-Master.

Prince, J. E. G., *it.* 20Mar.21

[Uniform—*Green* Facings—*Scarlet.*]

Service Battalions.

Captain.

⚔Warren, J. C., *M.C.*, *D.C.M.* (*Traffic Control Squadron*) 1May18 12May19

Lieutenants.

*Godfrey, R. L. 11Aug.15
*Smith, G. D. 1June19

*Temporary.

Digitized by Google

THE BLACK WATCH (ROYAL HIGHLANDERS).

[42]

Highland Area.

The Royal Cypher within the Garter. The badge and motto of the Order of the Thistle. In each of the four corners the Royal Cypher ensigned with the Imperial Crown.

The Sphinx, superscribed "Egypt."

"Guadaloupe, 1759," "Martinique, 1762," "Havannah," "North America, 1763-64," "Mangalore," "Mysore," "Seringapatam," "Corunna," "Busaco," "Fuentes d'Onor," "Pyrenees," "Nivelle," "Nive," "Orthes," "Toulouse," "Peninsula," "Waterloo," "South Africa, 1846-7, 1851-2-3," "Alma" "Sevastopol," "Lucknow," "Ashantee, 1873-4," "Tel-el-Kebir," "Egypt, 1882-1884," "Kirbekan," "Nile, 1884-5," "Paardeberg," "South Africa, 1899-1902."

Agents—Messrs. Cox & Co.

Regimental Journal:—The Red Hackle, Regimental Depôt, Perth

Regular and Militia Battalions.

Uniform—Scarlet. *Facings*—Blue.

1st Bn. (42nd Foot) .. *Allahabad.*
2nd .. (73rd Foot) .. *Silesia. (for U.K.)*
Depôt .. .. .. *Perth.*
3rd Bn. (R. Perth Mil.) .. .. *Perth*
Record Office .. .. *Perth.*

Territorial Army Battalions.

4th Bn. .. .. *Drill Hall, Bell Street, Dundee*
5th .. .. *Drill Hall, Arbroath.*
6th Bn... .. .. .. *Tay Street, Perth.*
7th .. .. *Drill Hall, City Road, St. Andrews.*

Allied Regiment of Canadian Militia.

The Royal Highlanders of Canada .. .. *Montreal, Quebec.*

Allied Regiment of Australian Commonwealth.

1st Battalion New South Wales Scottish Rifle Regiment .. .. *Sydney, N.S. Wales.*

Colonel-in-Chief .. .. THE KING.

Colonel.. .. Maxwell, Gen. *Rt. Hon. Sir* J. G., *G.C.B., K.C.M.G., C.V.O., D.S.O.* [R] .. 11Jan.14

Officer Commanding Depôt .. Bulloch, Maj. R. A., *(S.C.) D.S.O.*. Black Watch 28Nov.21

1st and 2nd Battalions. (Regular.)

Lt.-Colonels.

s. 2Wauchope, A. G., *C.M.G., C.I.E., D.S.O.* (*temp. Col. Comdt.*) 8June20
bt. col. 28Dec.16
1Eden, S. H., *C.M.G., D.S.O.* 15Sept.20
1Jan.18

Majors.

2Innes, S. A., *D.S.O.* 18Sept.15
s. Drummond, *Hon.* M.C. A., *C.M.G., D.S.O., p.s.c.* 18Sept.15
bt. lt.-col. 1Jan.18
1Hore-Ruthven, *Hon.* C. M., *C.M.G., D.S.O., p.s.c.* 18Sept.15
bt. lt.-col. 1Jan.17
d. 2Bulloch, R. A., *D.S.O (S.C.)* 18Sept.15
bt. lt.-col. 8June19
s. 3Evans, L. P., *C.M.G., D.S.O., p.s.c.* 18Sept.15
l. Lamb, C. C., *O.B.E.* 18Sept.15
s. Green, W., *D.S.O. p.s.c.* 18Sept.15
bt. lt.-col. 1Jan.19
1Tarleton, F. B., *D.S.O.* 18Sept.15

Majors—contd.

1Baillie-Hamilton, N. A. B. *(S.C.)* 18Sept.15
2Campbell, K. J. 8May16
s. Wavell, A. P., *C.M.G., M.C., p.s.c.* [L] 8May16
bt. lt.-col. 3 June 17

Captains.

s. Fortune, V. M., D.S.O. *p.s.c., m.c.* 17Sept.14
bt. lt.-col. 1Jan.19
s. Rowan-Hamilton, G. B., D.S.O., M.C., *p.s.c.* 17Sept.14
s. Chalmer, F. G., D.S.O., M.C., *p.s.c.* 26Sept 14
bt. maj. 1Jan.17
Cruden, J. W. F. 29Nov.14
c.o. Ewing, J. L. S., M.C. 29Nov.14
m.c. Anderson, F., D.S.O., M.C. 29Dec.14
bt. maj. June19
1Holt, A. V., *D.S.O.* 30Jan.18
2McLeod, A. K. 30Jan.18

Captains—contd.

Eyeroft, J. N. O., D.S.O., M.C., *s.c.s* 1Oct.15
bt. maj. 3Jun19
2McTavish, F. H. C. 2Oct.15
m. Rollo, J. E. H. 2Oct.15
2Gilmour, C. D., *M.C.* 2Oct.15
d. 1Hay, L. *F.* 2Mar.16
2Park, M. E., *D.S.O.* 2Mar.16
2*McMicking, N.*, D.S.O., M.C. *Adjt.* 17Mar.16
2Irwin, R. S., *D.S.O.* 1July16
s.a. MacRae, K. S. 10Dec.16
s.a. Campbell, P. K. 1Jan.17
1Richard, J. R. M. 20Jan.17
1Miles, L. G., *D.S.O.* 8Feb.17
1MacLeod, N. D., *M.C.* 27Mar.17
d. 2Ritchie, N. M., *D.S.O., M.C.* 19Nov.17
2Lamb, C. 1Dec.17
1Duncan, A. G., *M.C.* 16Jan.18
1*Hamilton, A. K.*, M.C. 29June21
1*Gordon-Brown, D.S. Adjt.* 29June21

Lieutenants.

s.a. Buchan, J. I., D.S.O. 17July16

Lieutenants—contd.

1Gilroy, A 1Jan.17
1Macpherson, E. C. 1Jan.17
1Rusk, G. A., *M.C.* 5Jan.17
1Arbuthnott, R. K., *M.C.* 5Jan.17
s. Barstow, J. A., M.C. 5Jan.17
s. Lindsay, D.C.M. 20Jan.17
s. Brown, I. D. 15Feb.17
2Bond, E. R. P., *M.C.* 15Feb.17
2Graham-Scott, K. 15Feb.17
2Duffus, P. B 15Mar.17
2Bucknall, W. R. 27Mar.17
2Burton, G. S. M., *M.C.* 27Mar.17
2Wilson, E. R., *M.C.* 1July17
1Ferrier-Kerr, A. 1July17
1Ritchie, J. C., *M.C.* 1July17
2Stephen, J. C. 1July17
2MacGregor, D. N. M. 1July17
2Montgomery, H. K. 1Nov.18
1July17
s. Carthew-Yorstoun, M.A., M.B.E. 7Oct.17
2Anderson, D. L. 7Oct.17
2Robertson, J. K. A., *M.C.* 7Oct.17
d. 1Stewart, J. B. 7Oct.17

Digitized by Google

THE BLACK WATCH (ROYAL HIGHLANDERS)—(*contd.*

1st & 2nd Bns.—*contd.*

Lieutenants—contd.

2 Kirkcaldy, G. I. 21 Oct. 17
t.a. Bell, L. C., M.C. 5 Dec. 17
c.o. Studley, T., M.C. 27 Dec. 17
2 Noble, N., *M.C.* 19 Jan. 18
2 Barnett, G. A., *M.C* 16 Feb. 18
1 Honeyman, G. E. B. 27 Apr. 18
t.c. Drummond, E. M. 27 Apr. 18
1 Ramage, W. 18 May 18
t.v. Houston, B., M.C., D.C.M. 15 Aug. 18
f.c. Hart, P. N. 16 Aug. 18
c.o. Lamont, J. 24 Oct. 18
2 Dundas, W. F. 1 Nov. 18
1 Gerrard, F. I., *M.C.* 5 Nov. 18
c.o. Ramsay, R., M.C. 28 Feb. 19
s. Gregory-Smith, H. G. 12 Mar. 19
c.o. Studley, R. 28 May 19
1 Orr-Ewing, E. L., *M.C.* 21 June 19
1 Wedderburn, H. F. K. 21 June 19
1 McLaren J. F. S. 21 June 19
c.o. Johnston, J. R. 21 June 19
2 Grant, W. H. 21 June 19
2 Dempster, A. J. H., *M.C.* 24 Oct. 19
1 Bedford, F. W. G. 24 Oct. 19
2 Catto, F. E. 24 Oct. 19
2 Cook, D. A. G., *M.C.* 24 Oct. 19
2 Stevenson, N. D. 24 Oct. 19
u. Lindsay, R. 24 Oct. 19
d. 2 Kinloch, M. G. 21 Feb. 20
2 Wilson, H. N. 21 Feb. 20
d. 2 Winship, H. N. 21 Feb. 20
1 Fullerton-Carnegie, J. E. 21 Feb. 20
Barclay, W. P. [*L.*] (*Spec. Appt.*) 21 Feb. 20
1 Jones, J. B. 21 Feb. 20
2 Crawford, J. H. 21 Feb. 20
2 Russell, O. G. H. 20 Dec. 20
2 Nicholson, A. L. 20 Dec. 20
2 Tanner, R. L. 20 Dec. 20
2 Milne, G. H. 20 Dec. 20
2 Foster, G. 20 Dec. 20
t.c. Duncan, N. W. 16 July 21
2 Dundas, P. 16 July 21
2 Rennie, T. G. 16 July 21
2 *Macdonald, A. R.* 16 July 21
2 Hudson, C. A. N. 17 Dec. 21
2 Millar, E. G. H. 17 Dec. 21

2nd Lieutenants.

2 Robertson, F. G. R. 20 Dec. 18

2nd Lieutenants—contd.

2 Pitcairn, A. A. 16 July 20
2 Cox, J. C. B. 16 July 20
1 Hadden, J. 23 Dec. 21

Adjutants.

1 Gorden-Brown, D. S., *Capt.* 19 Aug. 20
2 McMicking, N., *D.S.O., M.C., capt.* 1 Mar. 21

Quarter-Masters.

m. Anderson, J. 28 Sept. 10
maj. 3 June 18
2 Goudy, P., *M.C.* 25 Aug. 14
capt. 25 Aug. 17
1 McClellan, C. W., *M.B.E.* 4 Oct. 14
capt. 4 Oct. 17

Militia.

Captains.

⚔Murdoch, T. F. 18 Oct. 15

3rd Battalion. (Militia.)

(*See page* xlii. *as to honorary Army rank granted on account of Militia embodiment.*)

Hon. Colonel.

⚔*Atholl, Rt. Hon.* The Duke of, K.T., C.B., D.S.O., M.V.O., TD, Bt. Maj., ret. pay (*Col. T.A.*) (*Lt.-Col. comdt. Sco. Hse. Yeo.*) (*Hon. Col. 9 Bn. H.L.I.*) *A.D.C., t.a.* 1 Oct. 18

Lt.-Colonel.

p.s. ⚔Dennistoun, A. H. O. 17 Feb. 18

Majors.

Murray, Hon. *R. T. G.* 17 Feb. 18

Captains.

Cox, T. H. C. 2 Feb. 15

Lieutenants.

Stuart, A. H. [L] (*Empld., Egyptian Govt*). 1 July 17

2nd Lieutenants.

Adjutant.

Rollo, J. E. H., Capt. Black Watch (*Capt. in Army 2 Oct. 15*) 22 Feb. 20

Quarter-Master.

⚔Anderson, J., *Maj.* —

4th (City of Dundee) Battalion. (Territorial.)

"South Africa, 1900-02."

Drill Hall, Bell Street, Dundee.

Hon. Colonel.

The Lord Provost of Dundee for the time being.

Lt.-Colonels.

⚔Muir, J. B., *D.S.O.*, TD, ⊕ (*H*), *t.a.* 19 Dec. 17

Majors.

Captains.

⚔Guild, A. M., *D.S.O., t.a.* 24 June 14
⚔*Peterson, W. G.*, D.S.O. (*Empld., O.T.C.*) 25 June 14
⚔McIntyre, R. W., *M.C.* 27 Sept. 18

Lieutenants.

(2) ⚔Edwards, A. L. C., *M.C.* 1 July 17
Black, N. 20 July 20

2nd Lieutenants.

Nicoll, E. W. S. 15 July 20
Crighton, H. 21 July 20
Buttar, I. D. W. 23 July 20
Murray, T. P. D. 20 Sept. 20
Rae, A. S. 9 Nov. 20
Kinnison, R. R. 18 Dec. 20
Morrison, C. C. 21 Dec. 20
Guild, W. K. M. 29 Dec. 20
Robertson, W. 15 Feb. 21

Adjutant.

⚔Lamb, C. C., *O.B.E.*, Maj. Black Watch 26 Mar. 20

[Uniform—*Scarlet* Facings—*Blue.*]

Cadet Units affiliated.

Grove Academy Cadet Company.
High School Cadet Company.
2nd M.S.W. (Cadet) Company, Black Watch (Royal Highlanders).

5th (Angus & Dundee) Battalion. (Territorial.)

"South Africa, 1900-02."

Drill Hall, Arbroath.

Hon. Colonel.

Strathmore and Kinghorne, The Earl of, *t.a.* 22 Oct. 04

Lt.-Colonel.

Digitized by Google

THE BLACK WATCH (ROYAL HIGHLANDERS)—*contd.*

5th Bn.—*contd.*

Majors.

Airlie, *The Earl of*, *M.C.*, Capt. Res. of Off. 1July20

Captains.

⚔Duke, A. W. 1June16
⚔Bruce, R. F. D. 1June16
Myles, J. F. 2June16
Wilson, A. McC 12July20

Lieutenants.

⚔Paterson, G. F. 1July17
Mackintosh, I. K. 25July18
Pert, J. E. 26Oct.18
⚔Ferguson, J. S., *M.C.* 1May19

2nd Lieutenants

Adjutant.

Quarter-Master.

King, J. A. C., *it.* 8Oct.20

[Uniform—*Scarlet* Facings—*Blue*]

6th (Perthshire) Battalion. (Territorial.)

"South Africa, 1900-02."

Tay Street, Perth.

Hon. Colonel.

p. ⚔*Monorieffe*, Sir *R. D.*, Bt., C.M.G., VD, TD, Col., *A.D.C.* (*ret. T.F.*) *formerly* Lt.S. Gds. @ *t.a.* 14Jan.14

Lt.-Colonel.

Majors.

⚔Gibson, L., *D.S.O.*, TD, *t.a.* 12Aug.15

Captains.

p.s. ⚔MacRosty, J., TD (*H*), *Adjt. t.a.*, 29Aug.14
Burgis, L. F. (*Spec. Appt.*) 1June16
Hunter, P. C. 1June16
⚔Pullar, J. L., *O.B.E.* 20Aug.18
Reid, J. 16Feb.20
Norie-Miller, S., *M.C.* 16Feb.20
⚔Lindsay, J., *M.C.* 28July20
Chapman, H. E. 28July20
Coates, D. A. (*Prov.*) 17Apr.21

Lieutenants.

Young, F.E., s. 15Jan.17
Bett, F. J. H. 1July17
⚔Leslie, J. R., *M.C.* 1July17
Bett, M. J. 1Mar.19
Smith, R. H. 16Feb.20 1July17
Norie-Miller, S. 16Feb.20
Peterkin, W. B. 22Feb.20 31Jan.20
Peddieson, R. McW. 22Feb.20

2nd Lieutenant.

Cameron, A. J. 31July18
Rattray, E. A. C. 11July21 14Nov.19

Adjutant.

MacRosty, J., TD, Capt., *t.a.* 8Mar.20

Quarter-Master.

⚔Wilson, J. C., *M.C.*, *capt.* 3Sept.16

[Uniform—*Scarlet*. Facings—*Blue*.]

7th (Fife) Battalion. (Territorial.)

"South Africa, 1900-02."

Drill Hall, City Road, St. Andrews.

Hon. Colonel.

⚔*Anstruther*, Sir *R. W.* Bt., TD (*Hon. Col. ret. T.F.*) *t.a.* 3Jan.14

Lt.-Colonel.

⚔Cheape, G. R. H., *C.M.G.*, *D.S.O.*, *M.C.*, Lt.-Col. (*Hon. Brig.-Gen.*) Res. of Off., *t.a.* 31July20

Majors.

⚔Keir, D. R., *D.S.O.* *t.a.* 25Nov.20
⚔Wemyss, M. J. (*Res. of Off.*) 2Dec.20

Captains.

Thom, J. A. 26Aug.14
⚔MacKintosh, H. C., *M.C.* 1June16
⚔French, H. J. 1June16

Lieutenants.

Forgan, P. L. 1June16
Wallace, A. A. 1June16
⚔Miller, J. D., *M.C.* 1July17
⚔Campbell, R. K. 1July17
Butler, G. A. 1July17
Batchelor, F. (*Empld. O.T.C.*) 1July17
Herd, G. G. 28May19
Stark A. 11Mar.20

2nd Lieutenants.

Adjutant.

Quarter-Master.

Niven, J. E., *it.* 9Nov.20

[Uniform—*Scarlet*. Facings—*Blue*.]

Service Battalion.

Captains.

f.o. ⚔Reeves, F. L., *M.C.* (*Lt. Ceylon Mtd. Rif.*) 24Mar.18

* Temporary

Digitized by Google

THE OXFORDSHIRE AND BUCKINGHAMSHIRE LIGHT INFANTRY.

[43]

South Midland Area.

The United Red and White Rose.

"Quebec, 1759," "Martinique, 1762," "Havannah," "Mysore," "Hindoostan," "Martinique, 1794," "Vimiera," "Corunna," "Busaco," "Fuentes d'Onor," "Ciudad Rodrigo," "Badajoz," "Salamanca," "Vittoria," "Pyrenees," "Nivelle," "Nive," "Orthes," "Toulouse," "Peninsula," "Waterloo," "South Africa, 1851-2-3," "Delhi, 1857," "New Zealand," "Relief of Kimberley," "Paardeberg," "South Africa, 1900 2."

Agents—Messrs. Cox & Co.

Regular and Militia Battalions.

Uniform—Scarlet. *Facings*—White.

1st Bn. (43rd Foot) .. *Limerick (for Shornciffe).* | 3rd Bn. (Oxford Mil.) .. .. *Oxford.*
2nd ,, (52nd Foot) .. .. *Lichfield (for India).*

Depôt .. .. *Oxford.* Record Office .. .. *Warwick.*

Territorial Army Battalions.

4th Bn. .. .. *St. Cross Road, Oxford.* | Buckinghamshire Bn. 14, *Temple Square, Aylesbury.*

Allied Regiment of Canadian Militia.

The North Saskatchewan Regiment. *Prince Albert, Saskatchewan.*

Allied Regiment of Dominion of New Zealand.

6th (Hauraki) Regiment.

Colonel .. .. Hanbury-Williams, Maj.-Gen. *Sir J., K.C.B., K.C.V.O., C.M.G.*, ret. pay (*Res. of Off.*) .. 6Apr.18

Officer Commanding Depôt Morland, Maj. W. E. T., *D.S.O., M.C.*, Oxf. & Bucks. L.I. .. 9Mar.19

1st and 2nd Battalions. (Regular.)

Lt.-Colonels.

1Stapleton, F. H., *C.M.G., p.s.c.*, 21Dec.19
3June18
2Clayton, E. R., *C.M.G., D.S.O., p.s.c.* 15Feb.20
3June18

Majors.

s. Frith, C. H., *C.B.E.* 1Sept.15
bt. lt.-col. 3June18
1Henley, C. F. 1Sept.15
s. Bayley, A. G., *C.B.E., D.S.O., p.s.c.* (*temp Col. 20 May 18*) 1Sept.15
bt. lt.-col. 3June18
w.a. Keyworth, R. D. 1Sept.15
1Weatherby, J. T., *D.S.O., p.s.c.* 1Sept.15
12Feb.15
s. Sullivan, G. A., *D.S.O.* 1Sept.15
bt. lt.-col. 3June19
s. Higgins, C. G., *C.M.G., D.S.O.* [*1*] (*Instr. Sen. Offrs. Sch.*) 1Sept.15
bt. lt.-col 1Jan.17

Majors—contd.

2Tunnard, L. 1Sept.15
d. 1Morland, W. E. T., *D.S.O., M.C.* 18Jan.17
s. Bartlett, A. J. N., *D.S.O.* 4Nov.18
1Jan.17

Captains.

1Sanderson, A. E., *bt. maj.* 1Jan.18
Whittall, G. E., M.C. (*Spec. Appt.*) 3Jan.18
bt. maj. 3June17
2Portal, J. L., *D.S.O.* 17May15
d. Crosse, R. B., *D.S.O.* 17May15
bt. maj. 3June16
1Boyle, C. R. C., *D.S.O.* 17May15
s. *Terry, W. E. C.* 10June15
t. *Tolson, W. G.*, M.C. 10June15
s. *Paget, B. C. T.*, D.S.O., M.C., *p.s.c.* 10June15
bt. maj. 3June17
1Powell, J. J. *Adjt.* 10June15
2Plowden, G. F., M.C. 10June15
Paris, A. C. M., M.C., *s.c.s.* 18Oct.15
bt. maj. 1Jan.18
Brett, E. J., D.S.O., *s.c.s.* 18Oct.15
bt. maj 1Jan.19

Captains—contd.

s. Birch-Reynardson, H. T. 1May20
25Nov.15
1Horan, K. 14Dec.15
e.a. *Titherington, G. W.*, 2Mar.18
bt. maj. 3June18
2Withington, T. E. *A.F.C.* 30July16
s. *Sewell, D.A.D.*, O.B.E. 1Jan.17
c.o. *Wyld, J. W. G.*, D.S.O., M.C., (*s.c.*) 1Jan.17
bt. maj. 11Nov.19
2Whitfeld, E. H., *M.C.* 1Jan.17
m. *Battie, C. W. H.* 1Jan.17
1Meade, J. W. 1Jan.17
s. Loverock, R. C., *D.S.O., O.B.E.* 1Jan.17
d. 1Naylor, G. *M.C.* 1Jan.17
2Field, G., *M.C.* 1Jan.17
t. *Dent, L. M. E.*, D.S.O. (*s.c.*) 11June17
2Blagrove, J. 30Aug.30
7Aug.17
2Barnard, W. L. 2Feb.21
2Clarke, N. G. 28Sept.21
1Mar.21
2Crawford, C. B. 1Mar.21
1Smyth, H. E. F., *M.C.* 5Mar.21
Caulfeild-Stoker, T. G. C. (*Spec. Appt.*) 6Apr.21
10Nov.16

Lieutenants.

c.o. *Tyrwhitt-Drake, T.*, M.C. 15Nov.16
s.s. *Straight, F. S.*, M.C. 10Dec.16
1Burt-Smith, B., *M.C.* 10Dec.16
d. 1Holt, E., *M.C.* 10Dec.16
1Wykeham-Martin, C. C. 11Dec.16
2*Horley, C. E.*, M.C., *Adjt.* 1Jan.17
1Packe, E. A. 1Jan.17
t.v. *Sumption, F.* 1Jan.17
2Giles, L. W., *M.C.* 1Jan.17
2Booth, P. 1Jan.17
f.o. *Eagle, H. S.* 1Jan.17
1Neville, J. B. H., *M.C.* 1Jan.17
Lowndes, F. C. L. A., *M.C.* 7Oct.17
d. 2Vernon, H. 7Oct.17
e.a. *Parkes, M. F. M.*, M.C. 14Nov.17
Disney, T. B. L. (*empld. R.E.*) 5Dec.17
w.a. *Coleman, W. H. J.* 21Apr.18
1Colvill, D. C., *M.C.* 27Apr.18
1Hamilton, A. B. 27Apr.18
2Huggard, G. C. 4July18
t.a. *Cowan, J. L.* 14Aug18
2Coad, R. H 28Aug.18
2Ames, W. A. R. 1Nov.18

Digitized by Google

THE OXFORDSHIRE AND BUCKINGHAMSHIRE LIGHT INFANTRY—*contd.*

1st & 2nd Bns.—*contd.*

Lieutenants—contd.

1Slattery, S.C.P. 1Nov.18
2Wootten, K. S. 5Jan.19
1Randall, L. R. 5Jan.19
1Bennett, A., *M.B.E.* 28Feb.19
(2)1Haymen, D. E. 4Mar.19
2Yeoman, W. T. 1June19
2Holland, F. C. 21June19
1Jefferson K. S. (*Garr. Phys. Trng. Super.*) 21June19
2Thorne, J. 24Oct.19
1Sawyer, C. A. 21Feb.20
2Clarke, W. G. 21Feb.20
1Newton-King, D. S. 20Dec.20
1Jarvis, J. B. 16July21
2Kilburn, J. E. D. 16July21
1Oakeley, E. A. 16July21

2nd Lieutenants.

1Last. M. H. S. 15Dec.19
1Stebbing, J. L. 24Dec.20
2Theobalds, J. A. 14July21
(1)2Richards, E. C. 23Dec 21
2Stephens, M. T. 23Dec.21
2Shiffner, G. E. 23Dec.21

Adjutants.

2Horley, C. R., *M.C., lt.* 1Mar.19
1Powell, J. J., *capt.* 12July20

Quarter-Masters.

Heatly, J. 14 Oct.11
capt. 1July17
23July21
m. Roberts, F. M., M.C. *capt.* 25Aug.17
1Mason, A. E., *capt.* 3June19

Militia.

Captain.

Chippindale, F. W. C. 17Feb.16

3rd Battalion. (Militia.)

(*See page xlii. as to honorary Army rank granted on account of Militia embodiment.*)

Hon. Colonel.

⚔*Marlborough*, Rt. Hon. the Duke of, K.G., TD. (*Lt.-Col. ret. T.F.*), *t.a.* 14June08

Lt.-Colonel.

, Blyth, J., *C.B.E.* (*H*) 1Jan.17

Major.

⚔Fitzwilliam, *The Earl, KC.V.O., C.B.E., D.S.O., t.a.* 10Mar.16

Captains.

⚔Godsal, P., *M.C.* (*H*) 7June02
D.S.O. ⚔*Dashwood, R. H. S.* (*H*) Ⓒ 1Dec.07
⚔Fitzgerald, C. 3May11
⚔Spencer, A. V., *D.S.O.* (*H*) 2Feb.15
⚔Fowke, C.A. F., *M.C.* 6Nov.15

Lieutenants.

Watts, L. R. 1July17

2nd Lieutenants.

Adjutant.

Baillie, C. W. H., Capt. Oxf. & Bucks. L.I. (*Capt. in Army 1 Jan. 17*) 1July20

Quarter-Master.

⚔Roberts, F. M., *M.C., capt.*

4th Battalion (Territorial).

"South Africa, 1900-01."
St. Cross Road, Oxford.

Hon. Colonel.

North, The Lord, TD, *late* Lt. 1 L.G. 8Jan.95

Lt.-Colonel.

⚔Barnett, G. H., *C.M.G., D.S.O.*, (*Lt.-Col. Res. of Off.*), *t.a.* 7 Oct. 20

Major.

⚔Pickford, P., *D.S.O., M.C.* 16June20

Captains.

⚔Phillimore, *Hon.* G. W., *M.C.* 11Feb.16
Symonds, R. F. 4Aug.17
⚔Greenwell, G. H., *M.C.* 1Jan.19
Edmunds, M. W., *t.a.* 16June20
⚔*Sherrington, C.E.R.*, M.C. 22July21
Smith, S. 28Sept.21

Lieutenants.

⚔Coombes, J. C., *M.C.* 1June16
Hill, H. A. 21July16
⚔Enoch, W. H., *M.C.* 1July17
⚔Wayte, J. P., *M.C.* 16Jan.18
⚔Constable, J. M., *M.C.* 26Mar.18
Caudwell, F. W. H. 20Nov.18
Gray, V. C. 20Nov.18
Finch, J. 20Nov.18
Hall, C. C. 1Feb.19
Dupont, E. C. 6July20
⚔Griffin, L. E., *M.M., f.c.* 6July20
1May19
Greenwood, E. C. 23July20
Young, A. R. E. 24July20

2nd Lieutenants.

Woolmer, S. G. 5July21

Adjutants.

⚔Tolson, W. G., *M.C.*, Capt. Oxf. & Bucks. L.I. 5May20

Quarter-Master.

⚔Arlett, G. T., *D.C.M., it.* 1July21

[Uniform—*Scarlet.* Facings—*White.*]

Cadet Units affiliated.
Cowley Cadet Corps.
Burford Grammar School Cadet Corps.
Lord William's Grammar Sch., Thame, Cadet Corps.
The Woodstock Cadet Corps.
Magdalen College School Cadet Corps.
Henley Royal Grammar School Cadet Corps.

Buckinghamshire Battalion. (Territorial).

"South Africa, 1900-02."
14, Temple Square, Aylesbury.

Hon. Colonel.

D.S. *Cottesloe*, The Lord, VD, TD (*Lt.-Col. ret. T.F.*), (*T*) (*H*), *t.a.* 2Sept.15

Lt.-Colonel.

⚔Reynolds, L. L. C., *D.S.O.*, TD., *t.a.* 3June16

Majors.

⚔Baker, A. B. L., *D.S.O.*, TD, *t.a.* 1June16
⚔Crouch, G. R., *M.C.* Ⓒ 4Nov.20

Captains.

p. *Hankin, G. T.*, TD (q) 2Nov.14
17July08
⚔Hall, P. A., *D.S.O., M.C.* (*H*) 1June16
Jackson, G. G. 1June16
Viney, O. V. 1June16
⚔Burnett-Brown, A. D., *M.C.* 1June16
⚔*Trowbeck, G. L.* (*attd. O.T.C.*) 10Aug.16
⚔Wright, P. L., *D.S.O., M.C.* 4Aug.17
⚔Naylor, H. M. 19Dec.18

Lieutenants.

⚔Hales, J. B., *M.C.* 1June16
Brightman, A. L. 1June16
⚔Pullman, H. J., *M.C.* 20Sept.16
⚔Reeves, C. G., *M.C.* (**Capt. whilst Adjt.*) 29Dec.17
Chatham, R.F. 30Dec.17
Allday, E. C. J. 16July20
Bennett, A. E. G. 22July20
28May19
Loraine, J. D. 22July20
Young, A. R. E. 24July20
Woollard. F. S. 31July20
15 Oct. 17
Norman, R. E. 31July20
⚔Parrott, G. F., *M.C.* 31July20

2nd Lieutenant.

Eliot, P. S. 2Feb.21
Parshall, H. F. 3Dec.21

Adjutant.

⚔Reeves, C. G., *M.C.*, Lt. (**Capt.*) 16Feb.20

Quarter-Master.

⚔Nichol, E., *M.C., capt.* 17Feb.16

[Uniform—*Dark Grey.* Facings—*Scarlet.*]

Cadet Units affiliated
Aylesbury Grammar School Cadet Corps.
Slough Secondary School Cadets.

Service Battalions.

Lieutenant.

*Munro, F. 28May19

---

* Temporary.

Digitized by Google

THE ESSEX REGIMENT.

[44]

Eastern Area

The Castle and Key, superscribed "Gibraltar, 1779-82," and with the motto, "*Montis Insignia Calpe*" underneath.
The Sphinx, superscribed "Egypt." An Eagle.
"Moro," "Havannah," "Badajos," "Salamanca," "Peninsula," "Bladensburg," "Waterloo," "Ava," "Alma," "Inkerman," "Sevastopol," "Taku Forts," "Nile, 1884-85," "Relief of Kimberley," "Paardeberg," "South Africa, 1899-1902."

Agents—Messrs. Cox & Co.
Regimental Journal—The Essex Regiment Gazette, Depot Essex Regiment, Warley Barracks, Essex.

Regular and Militia Battalions.

Uniform—Scarlet. *Facings*—White.

1st Bn. (44th Foot) .. *Carrickfergus.*
2nd Bn. (56th ,,) .. *Constantinople.*
Depôt .. .. *Warley.*

3rd Bn. (Essex (Rifles) Mil.) .. *Warley.*
Record Office *Warley.*

Territorial Army Battalions

4th Bn. .. .. *Gordon Road, Ilford.*
5th Bn. *Association Buildings, Market Road, Chelmsford*
6th ,, ... *West Ham.*

7th Bn .. .. .. *Drill Hall, Church Hill, Walthamstow.*
8th ,, ... *Drill Hall, Brentwood.*

Colonel .. .. Ventris, Maj.-Gen. F., *C.B., Res. of Off., p.s.c., q.s.* [R] 26Sept.04

Officer Commanding Depôt .. Bowen, Maj. H. R., *D.S.O.*, Essex R. 27May20

1st and 2nd Battalions. (Regulars.)

Lt.-Colonels.

1Moffitt, F. W., *D.S.O. p.s.c.* [L] 26Sept.19
1Jan.18
2Churchill, A.P. 2Mar.20

Majors.

1Halahan, A. C. 18Sept.15
Daubeny, C. J. B. 18Sept.15
bt. lt.-col. 3June19
2Roberts-West, C. E. 18Sept.15
2Peppys, A. G. L., *M.C.* [*l*] 18Sept.15
Sinclair Thomson, A. E. M., *D.S.O.* 18Sept.15
bt. lt.-col. 3June17
2Maule, W. J. 18Sept.15
Charles, W. G., *C.M.G., D.S.O., p.s.c.* 18Sept.15
bt. lt.-col. 1Jan.18
1Bowen, H. R., *D.S.O.* 18Sept.15
2Crocker, H.E., *C.M.G., D.S.O.* [*l*] 18Sept.15
bt. lt.-col. 3June17
1Neave, R. 8Jan.16
1Thompson, R. N. 8Jan.16
Pattisson, J. H., *D.S.O.* 18Jan.17
2Wilmer, G. H., *D.S.O., M.C.* 7May17
bt. lt.-col. 11Nov.19
Disney, G. 22Apr.18

Captains.

m. Pechell, P., M.C. 4May15
bt. maj.
d. 1Meares, G. K., *M.C. (s.c.)* 4May15
2*Maitland, A. E.*, D.S.O., M.C., *Adjt.* 6May15
1*Spooner, C. C.*, D.S.O., *Adjt.* 6May15
t. Read, R. V., D.S.O., M.C. 10Oct.15
2Atkinson, J. V., *M.C.* 1Oct.15
1Cowley, W. G. 1Oct.15
m.c. Irwin, N. M. S, D.S.O., M.C. 7Nov.15
bt. maj. 3June19
Heppel, H. M., O.B.E. (*Adjt. Phys. Trng.*) 16Dec.15
t. Paxton, G. A. M., M.C. 3Mar.16
1Percival, A. E., *D.S.O., M.C., O.B.E.* 10Oct.16
bt. maj. 1Jan.19
1Blest, A. H. 1Jan.17
d. 2Rowley, G. W. 1Jan.17
1Paton, C. M. 16Mar.17
1Carolin, R. E. G. 1Apr.17
1Sacré, L. H. 2*Feb.21 1Oct.17
2Doe, H.S., *M.C.* 23Dec.17
s. Lowe, T. A., D.S.O., M.C. 21Dec.20
bt. maj. 22Dec.20
Wylie, R., *M.C.* 1Jan.21
2Smalt, W. A. C. 2Feb.21
2Newbold, L.A. [*l*] 1Apr.21
2Prowse, G.V.L. 1Apr.21

Lieutenants.

1Clarke F.A.S., *D.S.O.* 19Aug.16
1Grimwood, F. R., *D.S.O.* 19Aug.16
2Barrett, A. M., *M.C.* 19Aug.16
1de Gaury, G. S. H. R. V., *M.C.* 19Aug.16
1Upton, N. R., *M.B.E.* 1Dec.16
o.c. Alexander, N.G.A., M.C. 1Dec.16
v.c. Elsworthy, L. M. 1Jan.17
1Bowen, L. A. G., *M.C.* 1Jan.17
2Hopegood, C. J. I. F. 1Jan.17
2Dixon-Smith, H. B. 1Jan.17
2Vickers, O. S. 1Jan.17
2*Wilson, C. L.*, M.C. 22Mar.17
t.c. Groves, H. B. M., M.C. 1Apr.17
t.c. Hall, A. E. P. 1Apr.17
t.c. Foxwell, V. H. G. 1Apr.17
t.c. Broomfield, A. A., M.C. 14Aug.17
2Barford, F. E. M. 19Jan.18
1Kelly, E. R. 4Feb 18
1Cordwell, W. J. 14Feb.18
d. 1Doherty, T. O'C. 16Feb.18
d. 2Andrew, S. H. 27Apr.18
2Bousted, H. L. H. 1Nov.18
1Fry, T. R. 2Nov.18
1Silver, H. J. W., *M.C.* 8Nov.18
2Marriott, L. W. W. 12Mar.19
2Knight, G. D. 12Mar.19
2Telfer, R. L. 14May19
1Alp, H. 28May19
o.c. May, K. F. 21June19
o.c. Gregory, C. A. 21June19
2Martin, T. A. 21June19

Lieutenants—contd.

t.c. Solly, M. S. 21June19
t.c. Wright, L. D., D.C.M., 30July19
1Davison, A. G. H. 26Sept.19
2Andrews, W. N. 26Dec19
2Purcell, G. J. 9Feb.20

2nd Lieutenants

1Phelps, J. W. K. E. 7Feb.19
2Howell, H. F. 16July20
1Drury, G. H. 16July20
1Tower, A. F. M. 24Dec.20
1Scott, D. F. C. 24Dec.20
2Smyth, E. B. 14July21
2Stockley, F. E. 23Dec.21
1Taylor, J. E. 23Dec.21
1Elton, E. H. 23Dec.21

Adjutants.

1Spooner, C. C., *D.S.O., Capt.* 7July19
2Maitland, A. E., *D.S.O., M.C., Capt.* 15Dec19

Quarter-Masters.

2Freestone, S., *M.C. M.B.E.*, 4May10
capt. 3June15
m. Roberts, H. S., M.C. 28Sept.18
maj. 3 June19
1Richardson, F. 25Aug.14
capt. 1July17

Militia.

Captain.

Johnson, G. G. F. (*Asst. Dist. Commr. Colony of Kenya*) 21Sept.18

Lieutenant.

Shepard, J. C. M. 2Feb.18

Digitized by Google

THE ESSEX REGIMENT—*contd.*

3rd Battalion. (Militia.)

(See page xlii. as to honorary Army rank granted on account of Militia embodiment.)

Hon. Colonel.

Warwick, The Earl of, TD (*Hon. Col. ret. T.F.*) 13July08 28Mar.09

Lt.-Colonel.

p.s. Crocker, A. A., *O.B.E.* (*Hon. Lt. in Army 4 July 01*) (*H*) 16June17

Majors.

p.s. ⚔Rew, H. G. McK. (*Hon. Capt. in Army*) (*H*) (*b*) 2Jan.18

Captains.

p.s. ⚔*Dimey, J. H., s., late* 2nd Lt. Essex R. (*H*) 11Nov.05
bt. maj. 1Jan.19

p.s. ⚔*Green, B. B.* (*H*) 14June07

⚔Pearce, J. F. 28Jan.16

Lieutenants.

⚔Waugh, L. V. 1July17

t.c. Shields, W. J. 1July17

Adjutant.

Pechell, P., *M.C.*, Capt. Essex R. 3Jan.21

Quarter-Master.

⚔Roberts, H. S., *M.C.*, *Maj.*

4th Battalion. (Territorial.)

"South Africa, 1900-02."
Gordon Road, Ilford.

Hon. Colonel.

⚔*Wigan*, Hon. Brig.-Gen. J. T., C.B., C.M.G., D.S.O., T.A.Res., *t.c.* 20Jan.22

Lt.-Colonel.

⚔Wells, B. C., *D.S.O.*, *T.D.*, *t.c.* 26June20

Major.

Emery, G. M. 24July21

Captains.

(9) Donner, F. C. 29Dec.16
Stapley, A. W. 30June20
⚔Coker, J. N., *M.C.* 30June20
⚔Gibson, G. M. 30June20
⚔French, J. L. 30June20
Tabrum, P. W. 8Sept.20
Browne, C. W. 1Jan.21
Bourke, C. H. 1June21

Lieutenants.

Hamilton, J. H. P. 5Mar.20
⚔Vaughan, E. S. C., *M.C.* 27July20
19Dec.17
Dilliway, L. J. 18Sept.20
Gage, T. W. 21July21

2nd Lieutenants.

Spencer, J. T. 9July21
Collison, F. L. 18Sept.21
Matthews, A. H. 1Oct.21
Quennell, H. 1Nov.21

Adjutants.

⚔Read, R. V., *D.S.O.*, *M.C.*, Capt. Essex R. 1Jan.21

Quarter-Master.

Chapman, F. F., *capt.* 27May18

[Uniform—*Scarlet.* Facings—*White.*]

Cadet Units affiliated.
Ongar Grammar School Cadets.

2 C.B. Essex R.
3 C.B. Essex R.
4 C.B. Essex R.
5 (Schools) C.B. Essex R.
Loughton School Cadet Corps.
Barking Cadet Corps.
Sir Anthony Browne's School (Brentwood Cadets).
Waltham Abbey Cadet Corps.
Bancrofts School Cadet Corps.

5th Battalion. (Territorial.)

"South Africa, 1900-02."

T.F. Headquarters.
Market Road, Chelmsford.

Hon. Colonel

⚔*Byng*, Gen. the Lord, G.C.B., G.C.M.G., M.V.O., *p.s.c.*, ret. pay, (*Col. 3rd H.*) (*Res. of Off.*) *Gov.-Gen. Canada* 8Dec.19

Lt.-Colonel.

Majors.

⚔Wilks, G., TD, 1June16
Willmott, E. D. H. 9Sept.21

Captains.

Carlyon-Hughes, B. J. S. 1June16
⚔Wenley, W. G., jun., *M.C.* 1June16
⚔Portway, C., *M.C.* 20Mar.17
Oakley, W. E., TD. 31July20
⚔Archer, B., *M.C.* 1June21
⚔Finn, J. F., *M.C.*, 1June21
Peart, C. H. 3Oct.21

Lieutenants.

Horton, R. S. 1June16
Hinton, S. E. 1July17
Smith, E. C. 1July17
⚔Moller, H. P. 1July17
Crosley, E. T. H. 1July17
Windsor, F. P. 1July17
⚔Hull, J. H. 2July17
⚔Lockwood, E. J., *M.C.* 26Sept.18
Tubbs, G. H. 1Mar.19
Browning, R. G. 27Dec.19

2nd Lieutenants.

Sadd, J. G. 18Dec.21

Adjutant.

⚔Paxton, G. A. M., *M.C.*, Capt. Essex R. 12Mar.20

Quarter-Master.

⚔Shonk, H. E., *Capt.* 28Jan.16

[Uniform—*Scarlet.* Facings—*White.*]

Cadet Units affiliated.
Chelmsford King Edward VI. School Cadet Corps.
Colchester Royal Grammar School Cadets.
Braintree County High School Cadets.
11th Cadet Bn., Essex R.
Maldon Grammar School Cadet Corps.

6th Battalion. (Territorial.)

"South Africa, 1900-02."
The Cedars, West Ham

Hon. Colonel.

Lt.-Colonel.

⚔Ward, B. J., TD, *t.a.* 16Feb.2

Major.

p.s. Castle, P. D., TD. (H) 26Mar.1

Captains.

Loftus, E. A. 1June1
Newman, R. J. 1June1
⚔Wise, *F. H.*, *M.C.* 4Dec.1
Crabbe, H. W. 6Nov.2
Brown, A. T., *M.B.E.*, 4Dec.2

Lieutenants.

Cook, R. E. 2July
Richard J. L. 2July
Norman, N. C. 27Dec.
Machin, R. J., *M.C.* 27Dec.
Thomson, B. W. F. 18May

2nd Lieutenants.

Lloyd, J. E. 9Nov.
White, R. L. 9Nov.
Winn, H. W. J. 9Nov.

Adjutant.

Disney, G., Maj. Essex R. 1May

Quarter-Master.

Pitt, G. H., *capt.* 4Jan.

[Uniform—*Scarlet.* Facings—*White.*]

Cadet Units affiliated
1 C.B. Essex R.
7 C.B. Essex R.
10th C.B. (Palmer's School) Essex R.
Given Wilson Institute Cadets.
C.B. Essex R.

Digitized by Google

THE ESSEX REGIMENT—*contd.*

7th Battalion. (Territorial.)

"South Africa, 1900-02."
Drill Hall, Church Hill, Walthamstow.

Hon. Colonel.

Parkington, Sir J. E., Knt., TD, *late* Maj. 3 Bn. E.Surr. R. 11Aug00

Lt.-Colonel.

Kemball, H. F., TD (q) *t.a.* 2June15

Major.

Shenstone, G. 1July20

Captains.

Waller, F. R. 16June15
Pearson, D. H. 16June15
Eve, J. E. 1June16
Hearn, S. C. W. 1June16
✕Young, A. 1June16
Penrose, D. M. 26July17
✕Needell, C., *M.C.* 7Aug.17
✕Morrow, B. A. 21July21

Lieutenants.

Martin, C. D. 1June16
Thomas, F. Ll., s. 1July17
✕Ellis, J. W. 1July17
✕Seccombe, S. S., *M.C.* 1July17
✕*Turner, P. H.*, M.C., *f.c.* 1July17
Collinson-Jones, H. N. S. 1July17
Blake, F. J. 1July17
Atkins, E. A. 28July17
Greatorex, H. J. 1Feb.19

2nd Lieutenants.

Burchell, C. M. 17July20
Martin, C. E. 15Dec.20
Marsh, L. J. 1June21

Adjutant.

✕Robertson, Capt. J. R., *D.S.O.*, Bedf. & Herts. R. 27Apr.20

Quarter-Master.

✕Warner, E., *capt.* 20Oct.14

[Uniform—*Scarlet.* Facings—*White.*]

8th (Cyclist) Battalion. (Territorial.)

Drill Hall, Brentwood.

Hon. Colonel.

✕*Brooke*, The Lord, C.M.G., M.V.O. (Hon. Brig.-Gen.) (*Lt.-Col. ret. T.F.*) 1July10

Lt.-Colonels.

Majors

Captains.

Lieutenant.

2nd Lieutenants.

Adjutant.

Quarter-Master.

Nicholson, W. A., TD, *capt.* 8June10

[Uniform—*Scarlet.* Facings—*White.*]

Service Battalions.

Captains.

f.c. *Wade, N. H. 27Dec.18

Lieutenants.

**Packer*, E. V. 5Feb.18
*✕Thomson, D., *M.C.* 26Sept.18
**Basham*, J. E. 30July19

2nd Lieutenants.

**Smith*, E. G. 23Apr.18

2nd Garrison Battalion.

Lieutenants.

**Stanforth*, L. H. 1July17

* Temporary.

Digitized by Google

THE SHERWOOD FORESTERS (NOTTINGHAMSHIRE AND DERBYSHIRE REGIMENT).

[45]

North Midland Area.

The United Red and White Rose.

"Louisburg," "Rolica," "Vimiera," "Talavera," "Busaco," "Fuentes d'Onor," "Ciudad Rodrigo," "Badajos," "Salamanca," "Vittoria," "Pyrenees," "Nivelle," "Orthes," "Toulouse," "Peninsula," "Ava," "South Africa, 1846-7," "Alma," "Inkermen," "Sevastopol," "Central India," "Abyssinia," "Egypt, 1882," "Tirah," "South Africa, 1899-1902."

Agents—Messrs. Cox & Co.

Regular and Militia Battalions.

Uniform—Scarlet.		*Facings*—Lincoln Green.	
1st Bn. (45th Foot)	*Blackdown.*	3rd Bn. (1st Derby Mil.) (2nd Derby Mil.)	*Derby.*
2nd " (95th Foot)	*Egypt.*	4th " (R. Sherwood Foresters Mil.)	—
Depôt	*Derby.*	Record Office	*Lichfield.*

Territorial Army Battalions.

5th Bn.	*Drill Hall, Derby.*	8th Bn.	*Drill Hall, Cherry Holt Lane, Newark, Notts.*
6th "	*Drill Hall, Chesterfield.*		
7th "	*Territorial Headquarters, Derby Road, Nottingham.*		

Colonel .. Smith-Dorrien, Gen. *Sir* H. L., *G.C.B., G.C.M.G., D.S.O., p.s.c.* [R], *s.* 9June05

Officer Commanding Depôt .. Harvey, Maj. C. D., *D.S.O.*, Foresters 27Jan.20

1st and 2nd Battalions. (Regular.)

Lt.-Colonel.

2Taylor, R. J. F., *C.B.E.* 26Feb.18
1Way, B. G. V., *C.B.E., M.V.O.* 21Feb.21
1Jan.18

Majors.

2Popham, R. S., *C.M.G., D.S.O.* 1Sept.15
bt. lt.-col. 3June18
1Wybergh, J.H. 1Sept.15
s. Webb, M. B. 1Sept.15
2Hart, R. S., *D.S.O.* 3May16
bt. lt.-col. 3June19
2Millward, H. M., *D.S.O.* 3May16
bt. lt.-col. 1Jan.19
d. 1Harvey, C. D., *D.S.O.* 3May16
1Swinhoe-Phelan, W. 3May16
s. Foster, R. T., *D.S.O.*, *(s.c.)* 11May16
1Dumbell, C. H., *D.S.O.* 26June16
bt. lt.-col. 3June19
2Mathias, J. H., *O.B.E.* 26June16
d. 1Collin, E.N.T. 26June16
2Watson, H.F., *C.M.G., D.S.O.* 26Oct.17

Captains.

s. *Brownrigg, W. D. S.*, D.S.O. (*p.s.c.*) *m.c.* 21Jan.13
bt. lt.-col. 1Jan.18
1Schneider Crofton, C. C. 12Jan.15
Wilkinson, J. S., D.S.O., M.C., *s.c.s.* 21Jan.15
Sherbrooke, R. L., D.S.O. (*Instr. French Army*) 21Jan.15
bt. maj. 3June16
d. 2Douglas, J. H. M., *M.C.* 21Jan.15
f.c. Lang, J. A. M., O.B.E. 21Jan.15
s. *Young, E. B.* 13Mar.15
bt. maj. 3June19
2Needham, J. MacD. 23Apr.15
c.o. Maxwell, J.E.H., M.C. 3June15
1*Tower, R. B.*, M.C. (*s.c.*) (*Adjt.*) 3June15
s. *Shawcross, R. R.*, 3Aug.15
2Wylie, J. P., *D.S.O.* (*Garr. Adjt.*) 13Apr.16
Miller, A. T., M.C. (*S O.*). *s.c.s.* 3June16
bt. maj. 1Jan.18
2Macbean, I. G., *M.C.* 3June16
bt. maj. 3June19
s. *Willcox, H. B. D.*, D.S.O., M.C. (*s.c.*) 1Oct.16
1Mills, H.L.B. 29June20
1Oct.18
d. 1Whicher, J. D'A. 1Jan.17

Captains—contd.

c.a. Chidlow-Roberts, J. R., M.C. 1Jan.17
m. ✠ *Hudson, C. E.*, D.S.O., M.C. 18May17
bt. maj. 1Jan.19
1Harding, C. L., *M.C.* 26July17
c.o. Sullivan-Tailyour, E.E., M.C. (*s.c.*) 17Dec.21
Gamble, G. M. 17Dec.21
2Slaughter, J. H. 23Jan.22
d. Chambers, C. R., *M.C., D.C.M.* 18Feb.22

Lieutenants.

2Ebsworth, W.A. 14Aug.15
2Platt, W. A. 25Sept.15
2Wright, J. M. 24Nov.15
2Edwards, A. S., *M.C.* 1Dec.15
c.o. Carter, H. 2Feb.16
1Allen, B. G. 6July16
Willison, A. C., *D.S.O., M.C.* (✠*Capt.* 20 *Feb.* 19) (*Garr. Adjt.*) 6July16
1Millward, R. G. 6July16
1Widdows, J. O., *M.C.* 6July16
1Turner, J. W., *M.C.* 6July16
2Walker, N. A. McD. 6July16
2Robinson, W. M. 25Sept 16
2Temple, N. S., *M.C.* 1Oct.16
2*Cavendish, R. V. C.*, M.C. 1Oct.16
1Hutchings, R. V. L., *M.C.* 17Oct.16
w.a. Cheeseman, W. J. W., M.C. 24Oct.16
c. Jones, F. E., M.C. (*temp. Capt.* 8 *June*16) 24Oct.16

Lieutenants—contd.

1Cooper, M. H. 8Nov.16
Woodward, F. W., O.B.E. 1Jan 17
c.a. Learoyd, G. C. B., M.C. 1Jan.17
t.c. Barnett, H. J. de B. 11Feb.17
2Jacques, L., *M.C.* 11Feb 17
1Sturge, C.H.A. 24Apr.17
1Andrews, A., *M.C.* 10Aug.17
f.c. Wathes, E. H. 11Dec.17
2*Nevitt, R. O., Adjt.* 19Dec.17
1Twamley, H. E. E. 16Feb.18
c.o. Bowler, E. J.H. 22Apr.18
2Dornton, C. S. 27Apr.18
2Wilmot, C.E.T. 10May18
1Weston, W., *M.C.* 28July18
1Gregory, S. 12Aug.18
2Dean, A. A. 5Nov.18
2Dobbs, C.W.H. 27Dec.18
w.a. Mason, T. 27Dec.18
1Robinson, H. H. 28Dec.18
1Warneford, H. C. V., *M.C.* 5Feb.19
c.o. Callow, G., D.S.O., M.C. 25Feb.19
2Adkins, S. S. 12Mar.19
1Smith, H. V., *D.C.M.* 15Apr.19
c.o. Sellis, H. J., M.C. 12Oct.19
2Stott, R E.H. 24Oct.19
c.o. Balguy, J St.J. 24Oct.19
2Fowler, H. G. 21Feb.20
d. 2Roberts, J. K. L. 21Feb.20
2Boothby, J. C. 21Feb.20
2Coxon, E. A. 20Dec.20
1Bernal, E. F. 27Feb.21
1Coleman, H. F. 17Dec.21
1Johnson, A. C. C. 17Dec.21

✠ Acting.

Digitized by Google

THE SHERWOOD FORESTERS (NOTTINGHAMSHIRE AND DERBYSHIRE REGIMENT)—*contd.*

1st & 2nd Bns.—*contd.*

2nd Lieutenants.

1Collins, E. H. 16July20
White, P. N. 28Dec.21

Adjutants.

1Tower, E. B., *M.C., capt.* 11Jan20
2Nevitt, R. O. *lt.* 7 Apr.21

Quarter-Masters.

1Tomlinson, F., *O.B.E. M.C.* 20Feb.01
lt.-col. 15Aug21
m. Coman, F. A. W., M.C. 8July14
capt. 8July17
McGevor, J.. *M.B.E.* 25Aug.14
capt. 15Aug.17
2July21

3rd Battalion. (Militia.)

(See page xlii. as to honorary Army rank granted on account of Militia embodiment.)

Hon. Colonel.

⚔Shaw, *Rt. Hon. Sir* F. C., *K.C.B.*, Lt.-Gen. *(Res. of Off.)* 11Jan.21

Lt.-Colonel.

p.s. Wise, H. E. D., *C.B.E. (H) t.a.* 16Nov.16

Majors.

p.s. Howorth, H. *(H) (Hon. 2nd Lt. in Army)* 2Sept.14

Captains.

⚔Cattell, A. S. G., *O.B.E., late* Lt. Res. of Off. *(empid. 5 Bn. North'd Fus.)* 25Nov.11
⚔May, R. G. S. 1Oct.14

Lieutenant.

2nd Lieutenants.

Adjutant.

Hudson, C. E., *D.S.O., M.C.*, Capt. (Bt. Maj.) Foresters 11Mar.20

Quarter-Master.

⚔Coman, F. A. W., *M.C., Capt.*

4th Battalion (Militia.)

(See page xlii. as to honorary Army rank granted on account of Militia embodiment.)

Hon. Colonel.

Portland, Rt. Hon. the Duke of, K.G., G.C.V.O., *t.a.* 14June08 8June89

Lt.-Colonel.

⚔Bernal, G. H. W., *D.S.O.* 28Sept.17

Majors.

Captains.

⚔Hudson, T. H. 28May15
⚔Munro-Faure, P. H. 19June15

Lieutenants.

Adjutant.

Quarter-Master.

5th Battalion. (Territorial.)

"South Africa, 1900-02." Drill Hall, Derby.

Hon. Colonel.

Devonshire, Rt. Hon. the Duke of, K.G., G.C.M.G., G.C.V.O. 28May08

Lt.-Colonel.

p.s. ⚔Newbold, T. C., *D.S.O.*, TD, *(Hon. Lt. in Army) (H) (a) (b) p.s.c., t.a.* 16Feb.20

Majors.

⚔Checkland, B. H., *M.C., t.a.* 5May16
⚔Kerr, J. D., *M.C.* 15June20

Captains.

⚔Finch, L. H. 5Aug.14
Claye, H. 1June16
⚔Walker, C., *D.C.M.* 1June16
Robinson, F. G. 23Apr.20
Sutherland, F. H. 14Feb.21
Lilly, H. H. 12July21

Lieutenants.

⚔Sayer, N. W. 1July17
Greenfield, W. T. 25July18
Webster, H. 30Nov.18
Sabine, W. A. 30July19
Salsbury, J. W. 4May20
⚔Comery, H. H., *M.M.* 31July20
Fletcher, H. G. L. 28Jan.21
4July17
Roe, J. H. 8Feb.21
Powditch, T. 13July21
Banks, J. H. 14July21
1July17
Simpson, J. R. 15July21

2nd Lieutenants.

Sleigh, R. P. 11July21
Christian, R. F. 29July21

Adjutant.

Grove, J. R. W., Capt. *(Bt. Maj.)* R. D. Fus. 2May20

Quarter-Masters.

⚔Keith, J. W., *capt.* 30Apr.15

Cadet Unit affiliated. Derby Municipal Secondary School Cadet Corps.

[Uniform—*Scarlet.* Facings—*White.*]

6th Battalion. (Territorial.)

"South Africa, 1900-02." Drill Hall, Chesterfield.

Hon. Colonel.

⚔*Hartington*, The Marq. of, M.B.E., Capt. Derby. Yeo., *t.a.* 27Sept.19

Lt.-Colonel.

⚔Hall, E., *D.S.O.* TD *(H) t.a.* 16 Feb.20

Major.

Taylor, H. C. B. 26May18

Captains.

⚔Dick, F. M., *M.C.* 21May16
⚔Taylor, E. M. B., *M.C.*, 1June16
⚔Seaton, W., *M.C., D.C.M., Adjt.* 1June16
Davies, I. 15Nov.17
⚔Percival, J. L., *M.C.* 31Mar.18
⚔Jackson, H. H., *M.C.* 30July20
Blackwall, C. V. H. C. *(H)* 11Feb21

Lieutenants.

Rivington, G. S. 1June16
⚔Owen, C. H, M., *M.C.* 1June16
Gardner, G. F. 1June16
Potter, J. W., *D.S.O.* 1Jun316
Johnson, B. E. 4Aug.16
Glossop, G. 4Aug 16
⚔Clarke, J., *D.S.O., M C.* 26Apr.17
Higham, H. W. 1July17
⚔Armitage, V. H., *M.C.* 1July17
⚔Cook, A. J. 1July17
Stephenson, P. 9Jan.18
Parkinson, L. 2Feb.19
West, F. K. 29July20

Adjutant.

⚔Seaton, W., *M.C., capt.* 16Feb.20

Quarter-Masters.

⚔Broomhead, W. N., TD, *capt.* 31Jan.17 30July08

[Uniform—*Scarlet.* Facings—*Lincoln Green.*

Cadet Unit affiliated. Chesterfield Grammar School Cadet Corps.

Digitized by Google

THE SHERWOOD FORESTERS (NOTTINGHAMSHIRE AND DERBYSHIRE REGIMENT)—*contd.*

7th (Robin Hood) Battalion. (Territorial.)

"South Africa, 1900-02."
Territorial Headquarters, Derby Road, Nottingham.

Hon. Colonel.

Portland, Rt. Hon. the Duke of, K.G., G.C.V.O., *t.a.* 21Sept.98

Lt.-Colonel.

p.s. ✕Brewill, A. W., *D.S.O.*, VD, TD (H), ⊛ 16Feb.20

Majors.

✕Rook, W. R., *O.B.E.*, TD (H) (b), *t.a.* 1June16
Bradwell, H., TD 1June16

Captains.

p.s. ✕Cooper, L. L 1June16
Brewill, L. C. 1June16
Walton, A. A. 1June16
(15) Player, J. A. 1June16
✕Henry, F. G., *M.C.* 30July16
✕Richardson, D. H., *M.C.* 18Jan.21
Brewill, B. H. 18July21

Lieutenants.

✕*Gem, A. H. A.*, M.C. (⊛*Capt.* 28 *July* 17) 1June16
Melville, E. J. 1June16
Barlow, E. R. 1June16
✕Emmett, R. B., *M.C.* 1July17
(8) Lee, W. A. 1July17
Forrest, R. A. 1July17
Garner, J. 1July17
Hamilton, J. A. B. 28Feb.20
Jackson, V. S. 30July20

2nd Lieutenants.

Clarkson, E. H. 2Feb.21
Blake, K. A. 23Mar.21

Adjutant,

Horton, F. H. Le G., Capt. Rif. Brig. 11May20

Quarter-Master.

✕Skinner, E., *capt.* 3Nov.14

[Uniform—*Lincoln Green*, Facings—*Black.*]

Cadet Unit affiliated.
Cadet Bn. Notts & Derby R.

8th Battalion (Territorial.)

"South Africa, 1900-02.
Drill Hall, Cherry Holt Lane, Newark, Notts.

Hon. Colonel.

Manvers, The Earl, VD, *late* Lt. G. Gds., Col., *t.a.* 27Aug.04

Lt.-Colonel.

✕Smith, B.A., *D.S.O.*, *M.C.*, 2D (H) *t.a.* 16Feb.20

Majors.

✕Clarke, A. C., TD (H) 18Feb.15
✕Ashwell, A. L., *D.S.O.* 21Jan.21

Captains

✕Wordsworth, R. J., *D.S.O.* (‡)(H) 9May10
Lane, J. K. 27Nov.14
Davenport, C. 6Oct.15
Clarke, G., O.B.E. (*s.c.*), *s.* 1Jan.16
bt. maj. 3June18
✕*Westman, W. C. C.*, M.C. 1June16
Hill, C. L. 1June21
✕Lomer, A. G. T., *M.C.* 20June21

Lieutenants.

Cursham, C. 1June16
✕*Elliot, G. G.*, M.C. (*attd. O.T.C.*) 1June16
✕Elliott, C. P., *M.C.* 1June16
✕Wright, G. 1June16
✕Huskinson, E. A., *M.C.* 1July17
Crewdson, H. A. *F.* 1Dec.17
Ford, T. A 1Apr.18
Alcock, G. H. 15Oct.18
✕Dench, J. R., *M.C.* 26Mar.19
Jepson, A. 18June19
Bolton, R. H. 30July19
✕Archer, W., *M.C.* 16July20
25July18
Huskinson, G. N. B. 23July20

2nd Lieutenants.

Hales G. F. 24Sept.20
Spencer, E. C. 16Oct.20
Green, J. 21Feb.21
Dowson, B. H. 10Jan.22

Adjutant.

✕Ramsden, W. H. C., *M.C.*, Capt. E. York R. 17Apr.20

Quarter-Masters.

✕Renwick, W. L., *M.C.* *capt.* 1Feb.21

[Uniform—*Scarlet*, Facings—*Green.*]

Cadet Units affiliated
Welbeck Cadet Bn.
Magnus Grammar School Cadet Corps.
The Notts. Secondary Schools Cadet Bn., Foresters.

Service Battalions.

Captain.

*Martin, F. D. (*Spec. Appt.*) 1May18

Lieutenants.

*✕Gosling, F. H., *M.C.* 13Feb.17

* Temporary. ⊛ Acting.

Digitized by Google

THE LOYAL REGIMENT (NORTH LANCASHIRE).

[47]

East Lancashire Area.

The Red Rose.

"Louisburg," "Quebec, 1759," "Maida," "Corunna," "Tarifa," "Vittoria," "St. Sebastian," "Nive," "Peninsula," "Ava," "Alma," "Inkerman," "Sevastopol," "Ali Masjid," "Afghanistan, 1878-79," "Defence of Kimberley," "South Africa, 1899-02."

Agents.—Messrs. Cox & Co.

Regimental Journal:—The Lancashire Lad, The Depôt, Preston.

Regular and Militia Battalions.

Uniforms—Scarlet. *Facings*—White.

1st Bn. (47th Foot) .. .. *Constantinople.*
2nd " (81st Foot) .. *Dublin (for Tidworth).*
Depôt .. .. .. *Preston.*

3rd Bn. (3rd R. Lancashire Mil.) .. *Preston*

Record Office .. .. *Preston.*

Territorial Army Battalions.

4th Bn. .. *Avenham Lane, Preston* | 5th Bn. .. *Bolton* | 12th Bn. *Barracks, Fletcher St., Bolton.*

Colonel .. Willcocks, Gen. *Sir J., G.C.M.G., G.C.B., K.C.S.I., D.S.O.*, q.s. [R.] s. .. 12Apr.18

Officer Commanding Depôt .. Dare, Maj. J., *M.C.*, Loyal R. 22Oct.21

1st and 2nd Battalions (Regular.)

Lt.-Colonels.

1Woodward, F. W., *D.S.O.* 12Sept.18
3June18
2Berkeley, R. E., *D.S.O.* 9Oct.20
3June18

Majors.

1Fitzpatrick, E. R., *C.B.E., D.S.O.* 15Sept.15
bt. lt.-col. 1Jan.16
2Greenhill, F. W., *O.B.E.* 15Sept.15
2Ogle, E. C., *D.S.O.* 15Sept.15
1Colley, A. W. 15Sept.15
1Bell, C. V. M., *O.B.E.* 2Feb.17
2Underwood, J. P. D., *D.S.O.* 2Feb.17
1Sandes, C. W. W., *O.B.E.* 2Feb.17
d. 2Dare, J., *M.C.* 3May21
1Jan.18
s. Izod, K. W. 6July21
3June19

Captains.

s.a. *Knapp, A. F. P.* 8Nov.14
s. *Lucey, S. T.*, M.C., *p.s.c.* 8Nov.14
bt. maj. 1Jan.18

Captains—contd.

1Spread, E. J. W., *O.B.E., M.C.* (*War Office*) 20Nov.14
s. *Collas, D. P. J.* 15Dec.14
bt. maj. 3June19
2I'Anson, C. J. de V., *M.C.* 15Dec.14
bt. maj. 1Jan.18
2Cossdell, *A. F.* 9Feb.15
2Atkinson, G. P., *D.S.O., M.C.* 9Feb.15
bt. maj. 3June19
s. *Halsted, J. G.*, M.C. 1Oct.15
bt. maj. 3June19
d. 2Watson, J. F. B. 1Oct.15
Cunningham, E. F. (*Spec. Appt.*) 1Oct.15
s. *Anderson, W. H.* 1Oct.15
1Batty-Smith, S. R. 10Nov.15
s.a. *Withers, B. H.* 19Nov.15
s.o. *Keays, R. L. C.* 24Nov.15
2*Collins, N., Adjt.* 20Dec.15
s. *Ker, A. M.* 2Mar.16
1Bare, A. E., *D.S.O., M.C.* 1July16
Maule, W. H. F., *D.S.O., M.B.E.* 15Aug.16
d. 1Williams, G. G. R. 1Jan.17
s. *Hyndson, J. G. W.*, M.C. 1Jan.17
2Chambers, C.S. 20Feb.17
1Bowden, G. E., *M.C.* 20Feb.17
1Riviere, E. G., *M.B.E., M.C.* 4May17
s.o. *Parker, W.* 21July17
s.o. *Chalk, P.* 20Oct.17
?6C Reynolds, H., *M.C.* 1Jan.21
1Lindsell, J., *M.C.* 6July21
1*Douglas-Stephenson, N., M.C., Adjt.* 29Oct.21

Lieutenants.

1Pinsent, G. H., *M.C.* 1Jan.17
1Rathbone, R. B. 1Jan.17
1Woodgate, H. P. 1Jan.17
s.o. *Leonard, H. B.*, M.C. 1Jan.17
s.o. *Kerr, L. M.* 1Jan.17
2Damer, F. A., *M.C.* 1Jan.17
m. *Halton, W.*, M.C. 1Jan.17
d. 2Bennett, H. C., *M.C.* 1Jan.17
1Elrington, M., *M.C.* 20Feb.17
s. *Shepheard, H. B.* 22Feb.17
23Feb.17
2Wilson, M. 3July17
1Ware, B. O. 11July17
s.o. *Squibb, R. F.*, M.C. 30July17
1Kingsberry, W. H., *M.B.E.* 11Aug.17
2Hooper, E. G. 12Sept.17
1Sandie, J. G., *M.C.* 7Oct.17
1Gidlow-Jackson, E. M. 19Jan.18
d. 1Spencer, J., *M.C.* 30Jan.18
2Schoales, W. 5Feb.18
1Bulling, A. E. 23July18
2Sheridan, J. P., *M.B.E., M.M.* 27July18

Lieutenants—contd.

2Dibley, C. H. B. 2Feb.19
2Haworth, J. 8Apr.19
t.s. *Hardie, T. W. S.* 21June19
2Moykopf, F. C. W. 21June19
c.o. *Hirons, E.* 12Feb.20
1Denton, A. V. 20Dec.20
2Eccles, F. L. 20Dec.20
2Heather, G. D. E. 20Dec.20
1Gibson, G. W. 20Dec.20
2Riddell, C. G. 20Dec.20
1Lampen, R. E. 15Aug.21
1Howse, E. C. 17Dec.21

2nd Lieutenants.

1Hodgson, H. A. C. 16July20
1Robinson, H. O. 23Dec.21

Adjutants.

1Douglas-Stephenson, N., *M.C., capt.* 1July19
2Collins, N., *capt.* 29July19

Quarter-Masters.

1Atherley, J. W. 25Aug.14
capt. 25Aug.17
m. *Fenton, F.* 20Nov.14
capt. 20Nov.17
Whiteing, I. H., *D.C.M., lt.* 2N

Digitized by Google

THE LOYAL REGIMENT (NORTH LANCASHIRE)—*contd.*

3rd Battalion (Militia.)

(See page xlii. as to honorary Army rank granted on account of Militia embodiment.)

Hon. Colonel.

⚔Cowper-Essex, T. (*Hon. Col. ret. Spec. Res.*) (*H*) 22Mar.16

Lt.-Colonel.

m.p.⚔*Henderson, V. L.*, M.C., *late* Lt. Res. of Off. (*H*) 15Oct.21

Major.

Captain.

Lieutenant.

5⚔Hollinrake, E. A., *M.C.* 27Dec.18

Adjutant.

Halton, W., *M.C.*, Lt. Loyal R. (*Lt. in Army* 1 *Jan.* 17) 6Dec.19

Quarter-Master.

⚔Fenton, F., *capt.*

Captains.

Gaskell, J. S., *Adjt.* 31Oct.14

bt.-maj. 3June19

Plant, W. J. 1Mar.18

Swindells, N. E. 14Sept.20

Hunt, D. K. S. (*Prov.*) 7Dec.21

Crone, J. (*Prov.*) 7Dec 21

Reed, A. W. 7Dec.21

⚔Sandwell, H. E., *M.M.* 7Dec.21

Lieutenants.

⚔Baxendale, J., *M.C.* 26Oct.18

Whitehead, J. H. 30Nov.18

Irons, W. 30Nov.18

⚔Baines, F., *M.C.* 27Dec.18

Berry, W. G. 16Sept.19

Attwater, E. 31Oct.19

Davenport, J. E., 1Nov.19

Leather, S. 1Nov.19

Rainford, R. R. 31Jan.20

Bardsley, J. P. 29Dec.20

2nd Lieutenants.

Lewellen, R. O. 26June18

Gillett, J. A. 31July20

Adjutant.

Gaskell, J. S., Capt., *bt. maj.* 14Apr.20

Quarter-Master.

Mayor, F., *lt.* 19Mar.20

[Uniform—*Scarlet.* Facings—*White.*]

Cadet Unit affiliated.

1st C.B.N. Lan. R.

4th Battalion. (Territorial.)

"South Africa, 1900-02."

97, Avenham Lane, Preston.

Hon. Colonel.

⚔*Derby*, Rt. Hon. the Earl of, K.G., G.C.B., G.C.V.O. *t.a.* 18June09

Lt.-Colonel.

⚔Parker, H., *D.S.O.* *t.a.* 31July20

Majors.

5th Battalion (Territorial.)

"South Africa, 1900-02."

Barracks, Fletcher Street, Bolton.

Hon. Colonel.

⚔*Derby*, Rt. Hon. the Earl of, K.G., G.C.B., G.C.V.O. *t.a.* 17 May99

Lt.-Colonels.

p.s ⚔Potter, C. K., *D.S.O.*, *M.C.*, TD (*Hon. Lt. in Army*) *t.a.* 16Feb.20

Majors.

⚔Grierson, W. A., *D.S.O.* [*t*] 20July20

Captains.

⚔Hargreaves, A. B. 1June16

⚔Sparkes, R. W. B., *M.C.* 1June16

⚔Makant, R. K., *M.C.* 1June16

⚔Marsden, A. T., *M.C.* 1June16

Headley, H. H. 17Dec.20

⚔Garrod, W. E. E., *M.C.* 26Nov.21 28Jan.17

Lieutenants.

Woods, J. M. 1June16

Blount, G. A. 1Nov.19

Heys, F. 26Dec.19

Balding, A. E. 28Oct.20

⚔Seddon, J., *M.C.* 17Dec.20

James, R. 17Dec.20

2nd Lieutenants.

Kent, J. 31July21

Young, A. 31July21

Adjutant.

⚔Carter, Capt. C. R., *D.S.O.*, King's Own R. 26Apr.20

Quarter-Master.

⚔Hill, T. W., *Capt.*, 19Apr.20 9Dec.14

[Uniform—*Scarlet.* Facings—*White.*]

Cadet Unit Affiliated.

The Bolton School Cadet Corps.

Bolton Y.M.C.A. Cadet Corps.

Digitized by Google

THE NORTHAMPTONSHIRE REGIMENT.

"Shires" Area.

The Castle and Key, superscribed "Gibraltar, 1779-83," and with the motto "*Montis insignia Calpe*" underneath.
The Sphinx, superscribed "Egypt."
"Louisburg," "Quebec, 1759," "Martinique, 1762," "Havannah," "Martinique, 1794," "Maida," "Douro," "Talavera," "Albuhera," "Badajos," "Salamanca," "Vittoria," "Pyrenees," "Nivelle," "Orthes," "Toulouse," "Peninsula," "New Zealand," "Sevastopol," "South Africa, 1879," "Tirah," "Modder River," "South Africa, 1899-1902."

Agents—Messrs. Cox & Co.

Regular and Militia Battalions.

Uniform—Scarlet. *Facings*—White.

1st Bn. } (48th Feet) { *Curragh*
2nd " } 58th " } { *Lahore.*

3rd Bn. { (Northampton and Rutland Mil.) .. } *Northampton*

Depôt .. .. *Northampton.* Record Office .. .. *Warley.*

Territorial Army Battalion.

4th Bn. .. .. *"Territorial Headquarters," Clare Street, Northampton.*

Allied Regiment of Dominion of New Zealand.

18th (North Auckland) Regiment.

Colonel .. .. Browne, Maj.-Gen. G. F., *C.B., D.S.O.*, ret. pay, *p.s.c.* [R] 12Dec.10

Officer Commanding Depôt .. .. Roberts, Maj. C. E., *M.C.*, North'n R. 5Jan.20

1st and 2nd Battalions. (Regular.)

Lt.-Colonels.

2Dobbin, L. G. W., *D.S.O.* 30Mar.19
1Mowatt, C. E. J., *D.S.O.* 25Jan.21

Majors.

2Barton, C. W., *C.M.G., D.S.O.* 2June15
2Thompson, S. A. 18Sept.15
1Hughes, E. L., *D.S.O., O.B.E.* 18Sept.15
1Powell, D. W., *D.S.O.* 18Sept.15
e.a. Graham, C., *D.S.O.* 18Sept.15
(1) Thunder, S. H. J., *C.M.G., D.S.O., M.C.* 18Sept.15
bt. lt.-col. 1Jan.18
Hayne, S. S., *D.S.O.* (*Insp. Phys. Trng., India*) 18Sept.15
d. 1Roberts, C. E., *M.C.* 9Oct.17

Captains.

e.o. Muirhead, T. S. (s.c.) 15June13
m.c. Robinson, G. St. G., D.S.O., M.C. 16Sept.14
m. Beattie, H. H. 12Nov.14
d. 2Jackson, H. W. 14Mar.15
t. Lake, E. D., D.S.O. 28Apr.15
2Middleton, A. D. 1Oct.15
2Parker, O. K., *M.C.* 1Oct.15
Coldwell, W. G. A., D.S.O. (*Instr. M.G. Sch.*) 1Oct.15
Captains—contd.
1Warren, E. G. 1Oct.15
1*Jervois, W. J.*, M.C. (*Adjt.*) 1Oct.15
bt. maj. 1Jan.19
t. Bacon C. H. 16Oct.15
bt. maj. 1Jan.19
(1) Piper, J. H., *M.C.* 1July16
t. Lister, C., D.S.O., M.C. 15Aug.16
e.a. Ratcliffe, W. C., D.S.O. 1Oct.16
t. Wyatt, J. D., M.C. 1Jan.17
2 Naller, H. K. F. 4Jan.17
1Pitcher, H. F., *M.C.* 11Feb.17
Gurney, E., s.c.a. 28Mar.17
s. Holdback, F. E., D.S.O., M.C. (*p.s.c.*) *t.c* 26Oct.18
t.c. Ledward. E. F. 1Jan.21
1Batten, R. H. G. 19Jan.21
1Mackenzie, L. H. M. 25Jan.21
d. 1Phipps, H. R., *M.C.* 23Mar.21
2Gadsden, G. H., *M.C.* 31Mar.21
t.c. Harrison, F. H. A. 1Apr.21
2Wallace, C. C., *M.C., M.M.* 1Apr.21
e.o. Dryland, W. L. W. 11June21
2Coldwell, A. St. G. 11June21
1Norman, A. L. 1Aug.21
2 *Winkler, A. O. F. Adjt.* 1Aug.21
2Green, M. A., *M.C.* (*s.c.*) 28 Oct. 21
s. Lindley, G. R. C. D. 30Nov.21
Lieutenants.

e.o. Wood, J. H. A. 29Nov.16
e.o. Price, T. E., D.S.O., M.C. 16Dec.16
2Wills, S. T. 1Jan.17
Hincheliffe, J. W. 1Jan.17
1Metcalfe, G. H. D. 1Jan.17
1Boulthee, B. St. J., *M.C.* 11Feb.17
1Lingham, J., *M.C.* 11Feb.17
1Briggs, S. P. 26July17
2Essame, H., *M.C.* 18Sept.17
e.o. Spencer, W. B. 17Sept.17
w.a. Woodyatt, C. D. 7 Oct.17
1Hall, B. A. E. M. 7 Oct.17
1Thompson, A. T. 12Nov.17
d. 2Perkins, W. C. 10Dec.17
2Papworth F. C., *M.C.* 4Jan.18
t.c. Prosser, H A. 19Jan.18
e.a. Barton, A. E 19Jan.18
2Brewin, J. V., *M.C.* 4Feb.18
t.c. 2*Major, F. A.* 15Feb.18
1Birch, D. C. 16Feb.18
d. 1Cogill, N. H. V. 27Apr.18
1Caldwell, J. 7Sept.18
1Beckingham, H., *M.C.* 8 Oct. 18
2Dipper, W. G. 11 Oct. 18
1Furminger, W. C., *M.C.* 1Nov.18
1Jones, E. H. 1Nov.18
2Kinsley, A. W., *M.C.* 23Jan.19
e.o. Cakes, A. P., M.M. 27Jan.19
2Williams, A., *M.C.* 2 Feb. 19
Lieutenants—contd.
2Carrick, W. E., *M.C.* 12Mar.19
2Hunt, L. O. A. 12Mar.19
t. Murchison, E. C. (Asst. Instr. Phys. Trng.) 24 Oct. 19
1Leetham, W. H. 24 Oct. 19
t.c. Adamson, G. D. 26Dec.19
e.o. Hutchinson, A. M. 26Dec.19
2Pitt, H. J. 21 Feb. 20
1Barthorp, J. A. F. 20Dec.20
1Fullerton, G. McC. 17Dec.21

2nd Lieutenants.

2Evison, A. 16July19
1Urwick, C. 16July20
1Drake, H. N. 24Dec.20
2Clark, G. F. 14July21
1Wetherall, J. R. 14July21
2Wetherall, R. M. G. 23Dec.21
2Marshall, W. V. 23Dec.21

Adjutants.

1Jervois, W. J., *M.C.* Capt. 1Dec.20
2Winkler, A. O. F. *Capt.* 9Feb.21

Quarter-Masters.

m. Mayes, E. 4Nov.11
maj. 3June19
Hofman, A., *M.B.E.* 4June13
capt. 1July17
Harding, H. G. (*Camp. Qr.-Mr.*) 25Aug.14
capt. 25Aug.17
2Lee, G., *M.C., D.C.M., lt.* 18Sept 19

Militia.

Captains.

Nye, J. A. 1Jan.17
King, F. W. (*Empld. Dulwich College O.T.C.*) 1Jan.17
Nobbs, M. 1Jan.17

Digitized by Google

THE NORTHAMPTONSHIRE REGIMENT—*contd.*

3rd Battalion (Militia.)

(See page xiii. as to honorary Army rank granted on account of Militia embodiment.)

Hon. Colonel.
Stopford Sackville, S. G. (Hon. Col. ret. Mila.) 26July08
2Jan.01

Lt.-Colonel.
⚔Metcalfe, H. C., *D.S.O.*, Capt., ret. pay 2Nov.18

Majors.

Captains.
⚔*Robinson*, Sir *F. V. L.*, M.C., Bt., Capt. ret. pay 30Apr.16
⚔Allott, P. B., Capt. ret. pay 7May12
4June13
bt. maj. 1Jan.19
Wall, C. E. 13Jan.15
⚔*Marshall, R. H.* 1Jan.17

Lieutenant.
Bellamy, R. 1July17

Adjutant.
Beattie H. H. Capt. North'n R. (*Capt. in Army* 12 *Nov.* 14) 27Jan.22

Quarter-Master.
Mayes, R., *Maj.*

Captains.
Pendered, R. D. 22Aug.15
Stanton, E. U. 1June16
Lenton, S. H. 1June16
⚔Church, D. R., *D.S.O.* 1June16
Church, B. L. 1June16
⚔Burditt, H., *M.C.* 19July21
⚔Marriott, R. A., *M.C.* 17Feb.22

Lieutenants.
Bishop, G. R. 8Oct.14
⚔*Fay, R. W.* 9May16
Barnes, L. E. 19June18
Lodge, F. D. S. 26July18
⚔Stanbury, P. S., *M.C.* 28Sept.18
⚔*Spencer, H. R.*, M.M. 1Feb.19
Brown, A. A. C. 28May19
Harris, V. J. H. 28June19
Spanton, A. F. 26Dec.19

2nd Lieutenants.
Heywood, J. W. 1Aug.20
Tebbutt, A. C., 27Jan.21

Adjutant.
⚔Isham, V. A. R., *M.C.*, Capt. Suffolk R. 23Feb.20

Quarter-Master.
Yates, A. J., *M.B.E.*, *lt.* 20Mar.20

[Uniform—*Scarlet.* Facings—*White.*]

4th Battalion. (Territorial.)

"South Africa, 1900-02."
Territorial Headquarters, Clare Street, Northampton.

Hon. Colonel.
Spencer, Rt. Hon. the Earl, K.G., G.C.V.O., VD, (*Hon. Lt.-Col. ret. Terr. Force*) *t.a.* 8Jan.13

Lt.-Colonel.
⚔Brown, J., *D.S.O.*, TD 15Oct.16

Majors.
⚔Wright, H. L., *O.B.E.*, TD 1June16
p.s.⚔Browne, H. St. J., *M.C.*, TD (*H*) 30Nov.20

Cadet Units affiliated
The Northampton School Cadet Corps.
Magdalen College School, Brackley, Cadet Corps.
Kettering Grammar School Cadet Corps.

Service Battalions.

Captain.
*Grover, P. G. 29Dec.14

Lieutenants.
*Scott-Taggart, G. 14Feb.18
12May19
*Layland, F. P. 1Nov.19

[redacted]

* Temporary.

Digitized by Google

THE ROYAL BERKSHIRE REGIMENT (PRINCESS CHARLOTTE OF WALES'S).

South Midland Area.

The Dragon, superscribed "China."

"St. Lucia, 1778," "Egmont-op-Zee," "Copenhagen," "Douro," "Talavera," "Albuhera," "Queenstown," "Vittoria," "Pyrenees," "Nivelle," "Nive," "Orthes," "Peninsula," "Alma," "Inkerman," "Sevastopol," "Kandahar, 1880," "Afghanistan, 1879-80," "Egypt, 1882," "Tofrek," "Suakin, 1885," "South Africa, 1899-1902."

Agents—Messrs. Cox and Co.

Regimental Journal—The China Dragon, The Barracks, Reading.

Regular and Militia Battalions.

Uniform—Scarlet. *Facings*—Blue.

1st Bn. (49th Foot)	*Bareilly*	3rd Bn. (R. Berks. Mil.)	*Reading*
2nd Bn. (66th Foot)	*Dublin*		
Depôt	*Reading*	Record Office	*Warwick*

Territorial Army Battalion.

4th Bn. 12, St. Mary's Butts, Reading.

Colonel Dickson, Maj.-Gen. E. T., ret. pay [R] *t.a.* 25July13

Officer Commanding Depôt Sawyer, Maj. G. H., *D.S.O.*, R. Berks. R. 3Dec.19

1st and 2nd Battalions. (Regular.)

Lt.-Colonels.

2Thornton, W. E., *D.S.O.* 13Aug.20
1Jan.18
1Francis, S. G., *D.S.O.* 19Aug.20
bt. col. 1Jan.19

Majors.

1Macdonald, A. G., *D.S.O., p.s.c.* 20Apr.15
2Moore, F. H., *C.B.E., D.S.O., p.s.c.* 27June15
s. Hunt, T. E. C., *D.S.O., O.B.E., s.* [Lt] 15Sept.15
1Harris, A. B. F., *D.S.O.* 15Sept.15
s. Collins, R. J., *C.M.G., D.S.O., p.s.c.* [Lt] 15Sept.15
3June15
bt. lt.-col. 1Jan.17
2Elgee, P. E. L. 15Sept.15
d. 2Sawyer, G. H., *D.S.O.* 3May16
t.c. Dawes, G. W. P., *D.S.O., A.F.C.* 14Sept.16
bt. lt.-col. 1June17

Captains.

2Sharpe, A. G. M., *D.S.O O.B.E.* 10Apr.12
bt. maj. 1Jan.18
2*Orr, E. A. B.*, M.C., *Adjt.* 12Aug.14
s. Townshend, P. A. K. 29Oct.14
bt. maj. 11Nov.19
m. *Hopkins, U. S.* 22Aug.15
29Oct.14
s. *Isaac, A. G. F.*, D.S.O., M.C., *p.s.c.* 18Dec.14
bt.-maj. 1Jan.17

Captains—contd.

2Harvey, R. B. L., *O.B.E.* 6Jan.15
s. *Allivey, E. M.*, D.S.O. 6Jan.15
t.c. *Reeves, P. J.*, O.B.E. (*Instr. Tank Driving & Maintenance School*) 12Dec.18
19Mar18
2Gordon, A. D., *D.S.O., M.C.* 10May15
Fullbrook-Leggatt, C. St. Q. O., D.S.O., M.C., *s.c.s.* 10May15
bt. maj. 3June18
1*Escar, E. F.* 17July15
Woods, J. H. (*s.c.*), *s.c.s.* 29July15
Hanbury-Sparrow, A. A. H., D.S.O., M.C. (*Garr. Adjt.*) 29July15
bt.-maj. 3June19
d. 1Leslie, J. T., *M.C.* 27Sept.15
Hibbert, A. P. J. 27Sept.15
s. 2Carr, J. L. 28Sept.15
1Wood, H. R. W. 28Sept.15
Helps, E. A. 1July16
s. 2Gregson-Ellis, G. S. L., *M.C.* 12Feb.17
1Warner, G. F. M. 18Feb.17
d. 2Burney, H. E. N., *M.C.* 18Feb.17
1Pawle, H., *O.B.E.* (*s.c.*) 12Apr.17
1Hight, P. H. 1Apr.21
1*Dempsey, M.C.*, M.C. 20May21
1Roberts, H., *D.S.O., M.C.* 26Oct.21
1Hilliard, H. R. E. 7Jan.23
Freeman, J. L. (*Spec. Appt.*) 23Jan.23

Lieutenants.

c.o. *Heather, A. A. V.* 21Oct.15

Lieutenants—contd.

c.o. *Hawkins, G. E.*, M.C. 20Nov.15
t.c. *Brand, A.* 21Dec.15
2Newton, T. M. B. 15Jan.16
1Blight, G. L. 15Jan 16
2Holden, E. G. 6Apr.16
t.c. *Syms, D. A.* 6Oct.16
1*Furlong, D. W.*, O.B.E., M.C., *Adjt.* 9Oct.16
c.o. *Harcourt, A. C.*, D.S.O., M.C. 29Oct.16
d. 1Stokes, V. G., *M.C.* 13Dec.16
m.g. *Batchelor, H. V.*, M.C. 13Dec.16
2Johnson, J. W. 16Dec.16
1Aveline, A. P., *M.C.* 24July17
2Mackay, W. S. 15Aug.17
1Wykes, M., *M.C.* 10Sept.17
1Raby, N. S. V., *M.C.* 28Sept.17
d. 2Denis de Vitré, E. C. 7Oct.17
1Delby, A. W. 7Oct.17
c.o. *Dawson, T. G. L.*, M.C. 7Oct.17
2Powell, R. E. 7Nov.17
c.o. *Smith, K. P.* 19Jan.18
2Baldwin, H. 28Mar.18
s. *Tremellen, L.* 27 Apr.18
2Denham, A. 23July18
Wallis, H. 26July18
1Dunham, M. E. 24Jan.19
22Aug.18
1Bryan, T. H., *M.B.E.* 27Aug.18
2Oldridge, J. H. 21Sept.18
2McGee, F. H. T. 11Oct.18
2Hanney, W. C. A. 19Oct.18

Lieutenants—contd.

t.c. *Culverwell, G. J. N.* 1Nov.18
2Oliver, R. C. D. 1Nov.18
2Turton, R. C. C. 14Dec.18
1Elliott, F. N. 12Mar.19
2Vaughan, W., *M.M* 26Mar.19
c.o. *Saunders, A. V.*, M.C. 30July19
2Hobson, B., *M.B.E.* 9Dec.19
s. Brown, S. C. 26Dec.19
1Bradshaw, A. V., *M.C.* 13Jan.20
1Paines, F. W. 21Feb.20
1Rew, H. E. 21Feb.20
1Arthy, H. W. G. 21Feb.20
2Deacon, I. 25Mar.20
2Baird, I. R., *M.C.* 26Mar.20
t.c. Clement, I. T., *M.C.* 21Aug.20
1Taffs, A. L. 20Dec.20
1Wasey, W. S. 20Dec.20
1Rees, A. C. 20Dec.20
1Brown, A. D. 16July21
2Thornhill, A. H. 17Dec.21

2nd Lieutenants.

2Lews, F. P. 17Dec.18
2Wells, A. V. 16July20
2Gibb, G. F. 24Dec.20
2Davies, R. J. 14July21
2Orpwood, R. S. 14July21

Adjutants.

2Orr, E. A. B., *M.C.*, capt. 9Dec.19
1Furlong, D. W., *O.B.E., M.C., bt.* 8Oct.21

Quarter-Masters.

m. *Boskell, F. S.*, D.S.O., M.C. 15Feb.06
maj. 1Apr.21
2Batt, F., *M.V.O.* 20Oct.09
maj. 2June19
1Cullen, W., *lt.* 24Apr.19

Digitized by Google

THE ROYAL BERKSHIRE REGIMENT (PRINCESS CHARLOTTE OF WALES'S)—*contd.*

1st & 2nd Bns.—*contd.*

Militia.

Captains.

⚔Wigan, Y. E. D. 1Dec.15

3rd Battalion (Militia).

(*See page* xlii. *as to honorary Army rank granted on account of Militia embodiment.*)

Hon. Colonel.

Abingdon, The Earl of, *late* Lt.-Col. Mila. 7June13 27Oct.20

Lt.-Colonel.

⚔North, P. W., *D.S.O.*, Capt. ret. pay [L] 1Mar.17

Major.

m.g. Strange, A. P., late 2nd Lt. R. Berks R. (*H*) 1Mar.17

⚔*Mitchell, F. C.* (*H*) (*a*) 15Apr.18

Captains.

Lieutenants.

(*a*) Allen, C. 1July17

⚔Joy, G. A. (*attd. 1st Yemen Inf.*) 28Feb.19

(*a*) Hicks, G. 13Sept.19

2nd Lieutenant.

Adjutant.

Hopkins, U. S., Capt. R. Berks. R. (*Capt. in Army 26 Oct. 14*) —

Quarter-Master.

⚔Boshell, F. S., *D.S.O.*, *M.C.*, *maj.* —

4th Battalion (Territorial).

"South Africa, 1900-02."

12, St. Mary's Butts, Reading.

Hon. Colonel.

⚔Pearce-Serocold, O., *C.M.G.*, VD (*Lt.-Col. & Bt. Col. T.A. Res.*) 8Jan.21

Lt.-Colonels.

⚔Aldwerth, J. N., *M.C.*, TD, *t.a.* 16Feb.20

Majors.

⚔Challenor, O. B., *M.C. t.a.* 14June20

Captains.

Field, G. S. 1June16

⚔Hughes, A. C. 4Mar.17

Dilke, *Sir* F. W., *Bt.* 25Aug.18

⚔Goodenough, L. T., *M.C.*, *Adjt.* 15Mar.20

Lieutenants.

Gale, D. 28Oct.16

Armitage, F. C. 28Oct 16

Saxby, C. O. 4Mar.17

Plumer, F. L. 23May18

⚔Robinson, H., *M.C.* 24May18 11Jan.8

Elliott, E. G. 25May18

⚔Leggetter, P. C., *M.C.* 1Nov.19

Dawson, J. P. 1Nov.19

2nd Lieutenants.

Fisher, J. P. 10July20

Holden, E. W. 6Mar.21

Adjutant.

⚔Goodenough, L. T., *M.C.*, Capt. 15Mar.20

Quarter-Masters.

⚔Hogarth, R. A., *lt.* 29Dec.15

[Uniform—*Scarlet.* Facings—*Blue.*]

Cadet Units affiliated.

Maidenhead Cadet Cos., 4 Bn. R. Berks. R.

Windsor Cadet Cos., 4 Bn R. Berks. R.

No. 7 (Hunnley & Palmers) Co., Reading, Cadet Bn.

No. 8 (St. Andrew's Home) Co.

Reading Cadet Bn.

Service Battalions.

Majors.

Captains

*⚔*Lawrence, T. B.*, M.C. 1Jan.16

Lieutenants.

*Heppenstall, E. H. 1July17

* Temporary.

Digitized by Google

THE QUEEN'S OWN ROYAL WEST KENT REGIMENT.

[50]

Thames and Medway Area.

"*Quo Fas et Gloria ducunt.*"
The Sphinx superscribed "Egypt."
"Vimiera," "Corunna," "Almaraz," "Vittoria," "Pyrenees," "Nive," "Orthes," "Peninsula," "Punniar," "Moodkee," "Ferozeshah," "Aliwal," "Sobraon," "Alma," "Inkerman," "Sevastopol," "Lucknow," "New Zealand," "Egypt 1882," "Nile, 1884-85," "South Africa, 1900-02."

Agents—Messrs. Cox & Co.

Regimental Journal:—The Queen's Own Gazette, The Barracks, Maidstone.

Regular and Militia Battalions.

Uniform—Scarlet. *Facings*—Blue.

1st Bn. (50th Foot) .. .. *Calcutta.*
2nd Bn. (97th Foot) .. .. *Ballykinlar.*
Depôt .. .. *Maidstone.*
3rd Bn. (West Kent Mil.) .. *Maidstone.*
Record Office .. .. .. *Hounslow.*

Territorial Army Battalions.

4th Bn. .. .. .. *Drill Hall, Tonbridge.*
5th Bn. .. *Drill Hall, East Street, Bromley, Kent.*

Allied Regiment of Dominion of New Zealand.

1st (Canterbury) Regiment.

Colonel .. .. Alderson, Lt.-Gen. *Sir* E. A. H., *K.C.B., p.s.c.*, ret. pay [R] .. .. —

Officer Commanding Depôt .. Twiselton-Wykeham-Fiennes, Bt. Lt.-Col. J. T., R.W.K 17Dec.20

1st and 2nd Battalions (Regular).

Lt.-Colonels.

2Kitson, C. E., *D.S.O.* 14Mar.20
1Jan.16

Majors.

m a. Tulloch, R. M. G., *D.S.O., p.s.c.* 26May15
bt. lt.-col. 3June19
1Buchanan Dunlop, H. D., *C.M.G.*, *D.S.O., a.* 1Sept.15
bt. lt.-col. 1Jan.19
d. 2Twiselton-Wykeham-Fiennes, J. T. 15Sept.15
bt. lt.-col. 1Jan.19
s. Grant, A. E., *D.S.O., p.s.c.* 15Sept.15
bt. lt.-col. 3June19
s. Norman, E. H., *D.S.O., O.B.E.* 15Sept.15
1Parker, J. C. 15Sept.15
2White, R. L., *D.S.O.* 15Sept.15
s. Ingram, C. E., *D.S.O., O.B.E.* 3Jan.16

Majors—contd.

Binwiddy, M. J. 3May16
s. Johnstone, B., *D.S.O.* 3May16
bt. lt.-col. 1Jan.19
s. Hewitt, A. S., *D.S.O. O.B.E.* 14Sept.16
1Case-Morris, C. W. 14Sept.16
s. Hibbert, O. Y., *D.S.O., M.C., p.s.c.* 17Dec.16
m *s.c.* Waring, H. A., *D.S.O.* 17Dec.16
bt. lt.-col. 3June19
Adams, C. F. 23Oct.17

Captains.

1Searight, A. K. [L] 15Sept.14
s. Sinclair Stevenson, G. E. [L] 15Sept.14
s.a. *Yates, W. G.* 19Sept.14
d. 1Whitty, N. I., *D.S.O.* 19Sept.14
bt. maj. 3June19
Bailey-White, R.B.L., D.S.O., *a.* 23Oct.14
d. 2*Hardy, A. E.*, M.C. 23Oct.14
bt. maj. 3June19
Wingfield Stratford, G. E., M.C., *p.s.c.* 23Oct.14
bt. maj. 3June19
s. *Moulton-Barrett, E. F.*, M.C. 20Oct.14
bt. maj. 1Jan.19
1Bredon, A. S. 24Nov.14
m. *Palmer, W. V.* 11Jan.15

Captains—contd.

tr. Kay, J. K., D.S.O. (*Adjt. Aux. Force, India*) 10June15
2Wilberforce-Bell, P. F., *M.C.* 23July15
1Anstruther, P. N., *D.S.O., M.C.* 23July15
t.v. *Clarke, V. S.* M.C. 15Sept.15
2White, H. B. H., *D.S.O.* 1Dec.15
2Battye, C. F., *M.C.* 26Mar.16
t.v. *Balbernie, A. G.*, M.C. 10June16
s. *Peploe, H.*, D.S.O. 1July16
1*Chitty, A. A. E.*, *Adjt.* 26Aug.16
Wilberforce, W., D.S.O., M.C., *s.c.s.* 31Oct.16
t. *Le Cocq, F. B.* 1Jan.17
1Kerr, R. S. 21Nov.17
1Travers, R. L. 21Nov.17
1Sharpin, E. A. 21Nov.17
2Norman, C. V. M. 21Nov.17
2Piggott, A. H. 1Jan.18
2Harrison, E. 15Dec.18
2Hudson, B. R. 21Aug.20
16Sept.14

Lieutenants.

t.c. *Windram, C. H.* 1Dec.15
2Hilder, E. C. 2May16
s o. *Lees, R. M.* 10June16
2Fry, O. M. 11Oct.16
s. *Sheppard, E. W.*, O.B.E., M.C. 20Oct.16
2Hart, A. C. 10Dec.16
f.c. *Quinlan, A. F.* 27Dec.16
s. *Clay, B.L.* 27Dec.16

Lieutenants—contd.

2Mills, J. 27Dec.16
2*Goozee, W. H. G.*, D.S.O., M.C., *Adjt.* 7Dec.16
2Emerson, F. 1Jan.17
2Gordon, L. L. 1Jan.17
Butler, C. J. (*Empld. Civil Admin., Iraq.*) 1Jan.17
t.s. *Burns, H. J.* 10Apr.17
2Dix, W. 1July17
2Johnson, G. P. S. 8Sept.17
1Wilson, A. J., *M.C.* 7Oct.17
1Lewis-Barned, De S. H., *M.C.* 7Oct.17
1Russell, F 26Nov.17
t.c. *Miles, R. H.* 19Jan.18
1Eason, A. A. 19Jan.18
2McDonald, A. V., *M.C.* 15Feb.18
2Griffith, R. S. 16Feb.18
s. *Wilkin, H.*, M.C. 20Feb.19
1Ingham, G. 5Mar.18
2Lovell, I. E. 27Apr.19
d. 2Edwards, H. N. 27Apr.18
s.s. *Simpson, W. A.* 1July18
2Lander, F. J. 18Sept.18
1Chauncy, F. C. M. 1Nov.18
1Hyland, A. O. 13Mar.19
w.a. *Cox, H. H.* 13Mar.19
2Kill, W. C. 19Mar.19
2Leigh, J. T. 12May19
2Saunders, S. O. 28May19
1Pigou, R. H. 21June19
t.c. *Adams, E.G.M.* 21June19

Digitized by Google

THE QUEEN'S OWN ROYAL WEST KENT REGIMENT—*contd.*

1st & 2nd Bns.—*contd.*

Lieutenants—contd.
2 Craddock, C. W. 12 July 18
d. 1 Howlett, B. 24 Oct. 19
2 Bryan, D. C. S. 24 Oct. 19
2 Loch, E. A. 24 Oct. 19
1 *Burgess, E. O.* 24 Oct. 19
Weston, E. F., M.C.
(*Stn. Staff Off.*, 2 *Cl., India*) 27 Dec. 19
1 Davisson, H. P. W. 21 Feb. 20
1 Haycraft, J. M. 21 Feb. 20
2 Stringer, G. N. P. 21 Feb. 20
1 Macklin, P. H. 21 Feb. 20
1 Durtnell, C. S. 21 Feb. 20
t.c. Foreman, C. 9 Mar. 20
1 Maclean, N. G. 16 July 21
t.c. Pulvermann, R. O. 16 July 21
1 Brown, T. St. B. W. 16 July 21
2 Jaques, J. N. 16 July 21
1 Craven, C. E. P. 11 Nov. 21
2 Riddell, R. A. 17 Dec. 21
2 Peachell, W. A. 17 Dec. 21
2 Saville, S. F. 17 Dec. 21
2 Chaplin, H. D. 17 Dec. 21

2nd Lieutenants.
2 Oliver, W. F. 24 Dec. 20
2 Western, E. W. D. 24 Dec. 20
2 Knatchbull, W. M. 14 July 21
2 Booth-Tucker, J. M. D. 23 Dec. 21

Adjutants.
1 Chitty, A. A. E., *capt.* 13 Aug. 19
2 Goater, W. H. G., *D.S.O., M.C., it.* 1 Jan. 22

Quarter-Masters.
m. *Rogers, H. G.*, M.C., M.B.E. 24 Apr. 13
capt. 1 July 17
s. 1 *Grey, F.*, D.C.M. (*Inspr. Messing, Govt. of India*) 27 Nov. 12
maj. 2 June 18
2 Mills, E. 25 Aug. 14
capt. 1 July 17
Weldon, C. K. 5 Sept. 14
capt. 5 Sept. 17
15 Oct. 21

3rd Battalion (Militia).

(*See page* xiii. *as to honorary Army rank granted on account of Militia embodiment.*)

Hon. Colonel.
✕*Field-Marshal* H.R.H. the Duke of *Connaught and Strathearn*, K.G., K.T., K.P., G.C.B., G.C.S.I., G.C.M.G., G.C.I.E., G.C.V.O., G.B.E., Col. *Gren. G'ds. and R.A.S.C.*, Col.-in Chief *The Inniskillings, H.L.I., R.D. Fus., Rifle Bde. and R.A.M.C., Hon. Col. S. Ir. Horse and 3 & 4 Bns. H.L.I.*, Personal A.D.C. to the King 2 Aug. 06
2 Aug. 84

Majors.
✕Allfrey, C. M. (*R*) 26 Sept. 14
Bonsor, A. J. (*R*) 2 Mar. 18

Captains.
p.s. Liebenrood, Fitz H. H. (*R*) 1 June 08
Snelgrove, J. S. N. 19 Mar. 18
✕McClelland, N. P. K. J. O'N. 20 Oct. 15
✕*Furber, H. A. de F.* 1 Jan. 17

Lieutenants.
✕Dando, G. W. 1 July 17
Henfrey, A. W. P. 1 July 17
s. ✕Burden, A. E. J., *M.C.* 26 Mar. 19

2nd Lieutenants.

Adjutant.
Palmer, W. V., Capt. R.W.K. (*Capt. in Army* 11 *Jan.* 15) 13 Aug. 19

Quarter-Master.
✕Rogers, H. G., *M.C., M.B.E., capt.* —

4th Battalion (Territorial).

"South Africa, 1900-02."
Drill Hall, Tonbridge.

Hon. Colonel.
p.s. Williams, C. S., VD (*Hon. Col. res. Vols.*) *t.a.* 20 Dec. 06

Lt.-Colonel.
Cheale, A. R., TD (*R*) *t.a.* 16 Feb. 20

Majors.
Robb, C. B., TD, ◉(*R*) (◉*Lt.-Col. 6 Apr. 19*) (*Empld. A.E.C.*) 1 June 18
p.s. Henson, F. J., TD 1 June 18
✕Robinson, R. I. 1 Apr. 21

Captains.
✕Nash, W., *M.B.E.* 1 June 18
Pardington, G. E. L. 1 June 18
Styles, H. W. (*R*) 1 June 18
Wilson, R. P. 9 Nov. 18
Jones, A. E. 9 Oct. 17
(*Empld. O.T.C.*)
Baker, E. T. L. 4 Jan. 21
Newington, C. C. 4 Jan. 21
Hulk, F. W. L. 5 Nov. 21
Hills, A. L. F. 3 Dec. 21

Lieutenants.
✕Richmond, G. G. F., *late* Lt. 12 S. Afr. Mtd. Rif. 18 Oct. 17
✕Scott-Martin, P., *M.C.* 28 Sept. 18
Greene, T. A 28 Sept. 18
✕Reid, W. S. H. 31 July 20
1 July 17
Du Buison, J. M. 28 Feb. 21

2nd Lieutenants.
Miskin, C. E. 29 Oct. 20
Holroyd, A. D. 24 Nov. 21

Adjutant.
✕Moulton-Barrett, E. F., *M.C.*, Capt. (*Bt. Maj.*) R.W.K. 3 May 20

Quarter-Master.
Johnson, F. P., *it.* (*Lt. Res. of Off.*) 13 Feb. 22

[*Uniform—Scarlet. Facings—Blue.*]

Cadet Units affiliated.
Westerham and Chipstead Cadet Corps.
2 C.B. R.W.K.
Sevenoaks Cadet Co., 4 Bn. R.W.K.

5th Battalion (Territorial).

"South Africa, 1900-02."
Drill Hall, East Street, Bromley.

Hon. Colonel.
✕*Fraser, Col. F. A.* D.S.O., TD, 26 Apr. 20

Lt.-Colonel.
Hills, A. E. (*R*) *t.a.* 16 Feb. 20

Majors.

Captains.
Heeper, A. F. 1 June 16
Carvosso, E. W. 1 June 16
✕Combs, H. V., *D.S.O., M.C.* 20 June 16
1 June 16
Nash, W. E. 1 Jan. 21

Lieutenants.
Sharland, H. N. 25 July 18
Brothers, E. W. 18 Sept. 18
Mabey, C. D. 1 Nov. 19
Sanders, R. E. 1 Aug. 21
Godfrey, R. J. 3 Nov. 21
30 Nov. 18

2nd Lieutenants.
Silley, E. L. 5 Mar. 21
Cogswell, A. P. L. 27 Apr. 21
Loch, C. A. R. 27 Apr. 21
Fincham, A. J. 18 May 21
Fincham, F. J. M. J. 26 May 21
Jones, C. C. 11 Feb. 22

Adjutant.
Le Cocq, F. B., Capt. R.W.K. 16 Mar. 20

Quarter-Masters.
✕Cooke, J. H., TD, *capt.* 1 July 08

[*Uniform—Scarlet. Facings—Blue.*]

Cadet Units affiliated.
1st Cadet (Chatham) Company, R.M.L.I.
1 C.B. R.W.K.

Service Battalions.

Lieutenants.
o.d. *Eldridge, J.* 1 July 17
*✕Corke, F., *M.C.* (*Adjt. Reception Camp*) 25 July 19
*Lascelles, H. 1 Mar. 19
*Malby, J. 1 May 19
*Lewis, E. A. R. 28 Feb. 20

* Temporary ◉ Acting

Digitized by Google

THE KING'S OWN YORKSHIRE LIGHT INFANTRY.

[51]

West Riding Area.

The White Rose. "Quis nullis." "Minden," "Corunna," "Fuentes d'Onor," "Salamanca," "Vittoria," "Pyrenees," "Nivelle," "Orthes," "Peninsula," "Waterloo," "Pegu," "Ali Masjid," "Afghanistan, 1878-80," "Burma, 1885-87," "Modder River," South Africa, 1899-1902."

Agents—Messrs. Cox and Co.

Regimental Journal—The Bugle, The Barracks, Pontefract.

Regular and Militia Battalions.

Uniforms—Scarlet. *Facings*—Blue.

1st Bn. (51st Foot) .. *Dover (for Rhine).* | 3rd Bn. (1st West York Mil.) .. .. *Pontefract.*

2nd .. (105th ..) .. *Plymouth (for India).*

Depôt .. *Pontefract.* Record Office .. .. .. *York.*

Territorial Army Battalions.

4th Bn... .. .. *Drill Hall, Wakefield.* | 5th Bn... .. *Drill Hall, French Gate, Doncaster.*

Allied Regiment of Canadian Militia.

The North Saskatchewan Regiment, *Saskatoon, Saskatchewan.*

Colonel .. .. Wynne, Gen. *Sir* A. S., *G.C.B.* .. .. .. —

Officer Commanding Depôt .. .. Keppel, Maj. A. E., K.O.Y.L.I... .. .. 27June31

1st and 2nd Battalions. (Regular.)

Lt.-Colonels.

2Tulloch, J. B. G., *C.B., C.M.G., p.s.c* [1] 18Sept.13
bt.-col. 1Jan.18
1Trevor, R. E., *C.M.G., D.S.O.* 14June20
1Jan.17

Majors.

2Heathcote, C. E., *C.B., C.M.G., D.S.O.* 11Nov.13
bt. lt.-col. 3June18
s. Thorp, H. W. B., *D.S.O., p.s.c.* 18Sept.15
bt. lt.-col. 3June18
1Mallinson, H., *D.S.O.* 18Sept.15
bt. lt.-col. 1Jan.17
m.c. Luther, A. C. G., *M.C.* 18Sept.15
d. 1Keppel, A. E. 18Sept.15
2Rigg, M. H., *D.S.O.* 18Sept.15
Postlethwaite, F. J. M., *O.B.E.* (*District Governor Palestine Civil Administration*) 18Sept.15
s. Stourton, *Hon.* E. P. J., *D.S.O., p.s.c.* [1] 18Sept.15
bt. lt.-col. 3June19
Gatacre, W. E. (*Spec. Appt.*) 18Sept.15
s. Mumby, J. R., *C.M.G., D.S.O., p.s.c.* 18Sept.15
bt. lt.-col. 3June18

Majors—contd.

s. Sullivan, G. K., *O.B.E., M.C.* 3May18
s. Day, M. F., *M.C., p.s.c.* 3May18
bt. lt.-col. 1Jan.19
t. Bond, G. M., *D.S.O.* 3May18
1Unett, W. H. de W. 24May17

Captains.

t.v. *Kirkpatrick, H. R. M.* 2Nov.14
1Palmer, G. H. C. 2Nov.14
s.c. *Kent, G. H.* 23Dec.14
1de Houghton, G., *D.S.O., M.C.* 23Dec.14
2*Reynolds, T., Adjt.* 6Feb.15
Wynne, G. C. (*sp. emp.*) 6Feb.15
d. 2Penny, T. E. F., *M.C.* 6Feb.15
1*Jervois, J. A.*, D.S.O., M.C., *Adjt.* 6Feb.15
s. *Law, Hon. H. A.*, M.C. 6Feb.15
m.c. *Butt, T. R.* [1] 1Oct.15
2Bowen, H. L., *M.C.* 1Oct.15
7Apr.21
bt. maj. 3June19
1 Bradley-Williams, W. P., *D.S.O.* 1Oct.15
1Hibbert, H. B. 17Mar.16
s.a. *Barraclough, J. N.* 1July15
2Robb, W., *M.C.* 1Oct.16
2Mathisen, P., *M.C.* 1Oct.16
2Methven E. B., *M.C.* 15Oct.16
d. 1Watkins, C. H. L., *M.C.* 1Jan.17
2Chalker, O. W. 1Jan.17

Captains—contd.

2Trydell, J. A. S. 1Jan.17
f.c. *Anne, G. C.*, O.B.E. 17Jan.17
2Becher, A. W. B., *M.C.* 4May17
1Thomson, G., *D.S.O., M.C.* 11May17
2Roberts, R. M. 11June21
t. Gamble, C. A., *M.C.* 13Dec21

Lieutenants.

d. 1Starling, A. E. *M.C.* 1Oct.15
2Munro, A. R. 1Oct.15
s.c. *Alexander, E. B. E. J.* 1Oct.15
p.d. *Butler, G. W.* 21Apr.16
2Brooke, F. N. 6May16
t.v. *Hassell, J.*, D.S.O., M.C. 1Jan.17
2Wells-Cole, V. H., *M.C.* 1Jan.17
2Heslop, A. 1Jan.17
1Jones, B. M. 19Feb.17
1Tomkins, H. O. 7Apr.17
2*Bartlett, E. G.*, O.B.E., M.C. 1July17
1Turpin, R. S. 1July17
t.c. *Morris, P. J. O.* 1July17
1Lynn, A. C., *D.S.O., M.C.* 1July17
1Hastings, C. H., *M.C.* 1July17
2Billenberger, G. F., *M.C.* 1July17
1Bradley, E. V. H., *M.C.* 8Sept.17
26Jan.17
1Riggs, A. F. McC., *M.C.* 4Sept.17
m. *Lambert, F. K.* 10Oct.17

Lieutenants—contd.

s.a. *Pilley, E. C.* 10Mar.18
2Ainger, G. D., *M.C.* (*s.c.*) 4Apr.18
1Cass, E. H. E., *D.S.O., M.C.* 27Apr.18
2Franks, W. 16Oct.18
1Alexander, A. G. E., *M.C.* 1Nov.18
1Bates, W. N. 6Jan.19
t.c. *Fryer, F.* 6Jan.19
1Hardwick, T. E. 21June19
s.c. *Hemsworth, W.* 30July19
2Wallace, H. E. 24Oct.19
1Douglas, A. F. S., *M.C.* 24Oct.19
2Holdway, W. C. 21Jan.20
d. 2Butterfield, H. E. 9Feb.20
1Wilkinson, B. C 20Dec.20
1Master, R. S. 20Dec.20
1Haserick, S. G. 20Dec.20
2Brooke, R. A. I. 16July21
2Wisler, L. F. E. 16July21

2nd Lieutenants.

2Walker, J. F. 24Dec.20
2Huxley, C. 24Dec.20
2Chadwick, C. A. H. 24Dec.20

Adjutants.

2Reynolds, T., capt. 18Aug.19
1Jervois, J. A., *D.S.O., M.C.* Capt. 9Aug20

Quarter-Masters.

2Bentham, A. E. 6Jan.12
maj. 1Jan.19
1Barker, A., *D.C.M.* 24Aug.14
maj. 3June19

Digitized by Google

THE KING'S OWN YORKSHIRE LIGHT INFANTRY—*contd.*

3rd Battalion (Militia).

(See page xiii. as to honorary Army rank granted on account of Militia embodiment.)

Hon. Colonel

p.s. ⚔*Johnstone, M. G.*, D.S.O., Lt.-Col. ret. pay (*Hon. Col. ret. Mil.*) (*E*) 22June08 12July07

Lt.-Colonel.

Majors.

⚔Ellis, R. H., *late* Lt. Yorks. L.I. (*E* 6Oct.14

Captains.

⚔*Carrington, W.*, O.B.E. 12Mar.16

Lieutenants.

2nd Lieutenants.

Adjutant.

Lambert, F. K., Lt. K.O.Y.L.I. (*Lt. in Army* 10*Oct.*17) 29Sept.19

Quarter-Master.

Majors.

⚔Taylor, L. M., *D.S.O.*, *M.C.*, TD. 1June16

Carswright, F. H. T. 17July17

⚔Fraser, H. C., *D.S.O.* 9Oct.17

Captains.

⚔Fraser, H. G., *M.C.* 1June16

⚔Chadwick, T., *M.C.* 1June16

⚔Hudson, G. L. 12Dec.17

Little, T. B. 18Aug.20

⚔*Greenough, E. E.*, M.C. (*Adjt. ? Bn. Warwick R.*) 21July21

Brown, H. O. 1Aug.21

⚔Wright, G. C., *M.C.*, *D.C.M.* 1Aug.21

Appleyard, O. W. 1Aug.21

Lieutenants.

p. ⚔Greaves, A. E., *late* Capt. 27Nov.15

Akeroyd, W. T. 5Feb 18

⚔Hodgkinson, J., *M.C.* 27Dec.18

Craven, W. A. 4July21

2nd Lieutenants.

Walker, P. J. 4July21

Cooper, L. 23July21

Nutter, T. 3Feb.22

Hirst, G. W. 18Feb.22

Adjutant.

Gamble, G. A., *M.C.*, Lt. K.O.Y.L.I. (*Capt.*) 13Dec.21

Quarter-Master.

Stickley, H. G., *capt.* 16Aug.14

[Uniform—*Scarlet* Facings—*Blue.*]

Cadet Unit Affiliated.
Wakefield Grammar School Cadet Corps.

Captains.

⚔Shearman, T., jun., *D.S.O.* (*H*) 21Sept.18

Morehouse, J. W., TD 21May18

14Jan.18

⚔Mottram, T. W., *M.C.* 1June16

⚔Rodger, J. L., *M.C.* 7July20

Smith, A. 22July20

⚔White, J. B., *M.C.* 21July20

Lieutenants.

Badley, C. E 8June17

Ingle, J. 1July17

Swann, W. E. 1July17

Birkett, H. 27Sept.19

White, B. C. 26Dec.19

Talbot, R. 24July20

Laidlaw, W. E. 1Mar.21

20Nov.18

2nd Lieutenants.

Parkin, J. A. 4Feb.19

Ayling, E. W. 6Apr.19

Marshall, C. R. 24Sept.20

Clarke, E. J. 15Oct.20

Bracewell, W. F. 6Aug.21

Adjutant.

⚔Cole-Hamilton, H. A. W., *D.S.O.*, Capt. Y. & L. R. 27May20

Quarter-Master.

⚔Barker, H., *M.B.E.*, *M.C.*, *capt.* 3May13

—

[Uniform—*Scarlet*, Facings—*Blue.*]

—

Cadet Unit Affiliated.
Doncaster Grammar School Corps.

4th Battalion (Territorial).

South Africa, 1900-02."
Drill Hall, Wakefield.

Hon. Colonel.

Hind, E., VD (*Lt.-Col. ret. T. F.*) *t.a.* 4Feb.14

Lt.-Colonel.

⚔Kaye, H. S., *D.S.O.*, *M.C.* (*Lt.-Col. Res. of Off.*) *t.a.* 16Feb 20

5th Battalion (Territorial).

"South Africa, 1900-02."
Drill Hall,
French Gate, Doncaster.

Hon. Colonel.

⚔*Wozon, C. C.*, C.M.G., D.S.O., TD, Col. ret. T.F. (*Hon. Lt. in Army*) 1Jan.19

Lt.-Colonels.

Majors.

Barber, N. E. 21Apr.21

Service Battalions.

Lieutenants.

*Evers, A. N., *o.m.a.* 1July17

2nd Lieutenants.

f.r. **Morrison, J. W.* 30Jan.18

† Temporary.

Digitized by Google

THE KING'S SHROPSHIRE LIGHT INFANTRY.

[53]

Welsh Area.

The United Red and White Rose. "*Aucto splendore resurgo.*"

"Nieuport," "Tournay," "St. Lucia, 1796," "Talavera," "Fuentes d'Onor," "Salamanca," "Vittoria," "Pyrenees," "Nivelle," "Nive," "Toulouse," "Peninsula," "Bladensburg," "Alwal," "Sobraon," "Goojerat," "Punjaub," "Lucknow," "Afghanistan, 1879-80," "Egypt, 1882," "Suakim, 1885," "Paardeberg," "South Africa, 1899-1902."

Agents—Messrs. Cox & Co.

Regular and Militia Battalions.

	Uniform—Scarlet.	*Facings*—Blue.	
1st Bn. (53rd Foot)	*Bombay.*	3rd Bn. (Shropshire Mil.)	*Shrewsbury.*
2nd .. (85th ..)	*Curragh.*		
Depôt	*Shrewsbury.*	Record Office	*Shrewsbury.*

Territorial Army Battalion.

4th Bn. .. .. *Drill Hall, Coleham.*

Colonel .. .. Reade, Maj.-Gen. R. N. R., *C.B., C.M.G.*, ret. pay 19Jan.21

Officer Commanding Depôt .. Holmes à Court, Maj. (*Bt, Lt.-Col.*) R. E., *D.S.O.*, (*S.C.*), M.S.L.I. .. .. —

1st and 2nd Battalions (Regular.)

Lt.-Colonels.

18Smith, H. M., *D.S.O.* 10Jan.19
1Jan.15
1FitzGerald, P. F., *D.S.O.* 11Feb.21
3June15

Majors.

2Hanbury, P. L., *C.M.G., D.S.O.* 15Sept.15
p.s.c. *bt. lt.-col.* 3June17
s. Hooper, J. C., *D.S.O.* (*p.s.c.*) 15Sept.15
1Murray, B. E., *D.S.O.* 15Sept.15
bt. lt.-col. 1Jan.17
s. Rogers, H. S., *C.M.G., D.S.O.* 15Sept.15
3June15
bt. lt.-col. 1Jan.15
d. 2Holmes a Court, R. E., *D.S.O.* (*S.C.*) 3Jan.16
bt. lt.-col. 1Jan.18
2Bowen, A. P., *M.C.* (*s.c.*) 4Dec.16
1Prince, P., *D.S.O.* 18Jan.17
1Winterscale, C. F. E., *D.S.O.* 18Jan.17
bt. lt.-col. 3June19
1Aubrey, H. A. R., *O.B.E., M.C.* 28Oct.17

Captains.

s *Grieshotti, W.* 4Mar.15
t *Harris, C. D.* 12May15
bt. maj. 1Jan.19

Captains—contd.

s. *Torin, L. H.*, M.C. 10June15
bt. maj. 3June19
m.s. *Fort, R.* 10June15
Mamwell, F. H. E. 10June15
d. 1Mansfield, W. H. C., *D.S.O.* 10June15
t. *Lees, A.C.L.D.* 10June15
s. *Brasit, G. V.*, M.C. 10June15
s. Brunskill, G. S., *M.C.* 18Sept.15
bt. maj. 1Jan.19
(2)Plowden, J. C., *M.C.* (*War Office*) 1Oct.15
Freeman, E. A. 1Oct.15
s.a. *Hammerbly, A. H. St. G.*, M.C. 1Oct.15
s. *Farrer, J. O.*, M.C. 17Mar.16
1Perkin, T. D. 19Sept.16
2Bryans, R., *M.C.* 21Sept.16
18Smithard, R. G *D.S.O., M.C* 1Nov.16
d. 2Shears, R. H 10Dec.16
2Green, E. L. H. 1Jan.17
2*Crane, V. H., Adjt.* 28Jan.17
c.o. Hallowes, J. W., *M.C.* 18Aug.17
1Deedes, J. 18Aug.17
1Vecklcker, F. W., *M.C.* 18Aug.17
1Hall, T. C. N., *M.C.* 19Aug.17
m. *Bird, E.* 26Aug.17
2Davies, A. 26Aug.17
t.c. *Macleod, D. J.* 1Jan.21

Lieutenants.

1Munn, R.B.S., *M.C.* 1Oct.15
1*Grover, J. M. L.*, M.C. (*Adjt.*) 18Jan.16
Marsh, C. R. C. (*Spec. Appt*) 17Mar.16
1Pearse, R.E.L. 16May16

Lieutenants—contd.

2Smith, W. W., *M.C.* 19Sept.16
1Bettington, J. B., *M.C.* 19Sept.16
2Parker, C. E., *M.C.* 21Sept.16
1Wood, T. 21Sept.16
2Wace, R. C., *M.C.* 1Jan.17
2Hughes-Hallett, N. M. 1Jan.17
1Slaney, J. N. 1Jan.17
t.c. *Holford-Walker, B. A., t.* 18Mar.17
1Lawrence, A. E., *M.C.* 1July17
2Norton, R. C. 1July17
2Bavin, C., *M.C.* 1July17
2Rogers, A. B., *M.C.* 1July17
2Thomas, E. S. de V. 1July17
f.c. *Abraham, C. C.* 1July17
c.o. *Turgett, A. S.* 1July17
s. *Caesar, J. H.*, M.C. 1July17
(1) *Attoe, R.* 1July17
1Webber, N. V., *M.C.* 1July17
1Carter, F. W. A., *M.C.* 1July17
d. 2Leslie, W. L. 26July17
2McKimm, D. S. A., *D.S.O., M.C.* 12Aug.17
1Jones, H. G. E. E. 7Oct.17
2Spittal, L. R., *D.C.M.* 7Nov.17
1Tully, D. G., *M.C.* 15Feb.18
1Deedes, R. 4Mar.18
d. 1Speer, L. A. T. 27Apr.18
1Denyer, G. S. E., *M.C.* 26Sept.18
2Faithorn, E., *M.C.* 15Oct.18
1Hooper, R. H. 27Dec.18

Lieutenants—contd.

2Corfield, E. J. M. 21June19
2Tarr, F. C. 26July19
2Faithorn, B. W. 7Dec.19
Oliver, S. C. (*Spec. Appt.*) 11Dec.19
s. *Brazier, A. H.* 15Dec.19
2Mitchem, F., *M.C., M.M.* 26Jan.19
1Taverner, R. L. 21Feb.20
2Miles, H. P. 21Feb.20
1Grey, W. A. 21Feb.20
1Thompson, d'A. F. P. 20Dec.20
1Rees, V. W. 16July21
2Townsend, C. 17Dec.21

2nd Lieutenants.

2Parry, F. H. 14July21
2Tarrant, A. J. B. 28Dec.21
2Story, R. J. 28Dec.21
2Faithfull, A. F. 28Dec.21

Adjutants.

2Crane, V. H., *capt.* 14Jan.20
1Grover, J. M. L., *M.C., lt.* 1Jan 21

Quarter-Masters.

m. *Smith, J. W.*, O.B.E. 26July18
capt. 1July17
Murphy, A. J., *M.C.* 16Mar.19

Digitized by Google

THE KING'S SHROPSHIRE LIGHT INFANTRY—*contd.*

3rd Battalion (Militia).

(See page xlii. as to honorary Army rank granted on account of Militia embodiment.)

Hon. Colonel.

Lt.-Colonel.

Wingfield, C. R. B. (*H*) 24Aug.21

Majors.

p.s. ✕*Philips F. G. P.*, M.C. (*Hon. Capt. in Army*) (*H*) 26Aug.16

Captains.

Hunt, R. E. B. 16June15

✕*Bosville, J. G. B.* 16June15

✕Richards, R. W. St. J. W. 26Aug 16

Starey, S. H. 26Aug.16

Lieutenants.

t.o. *Unwin, F. J.* 1July17

Adjutant.

Bird, E., Capt. K.S.L.I. (*Capt. in Army* 25 *Aug.* 17) 8Aug.19

Quarter-Master.

Smith, J. W., *O.B.E. capt.*

Lt.-Colonel.

Leslie, D. H., Lt. ret. pay, *t.a.* 15Feb.20

Majors.

✕Turnbull, A. W., *M.C.* 9July20

Huntbach, G. W. (*H*) 9July20

Captains.

✕Peace, G. L., *t.a.* 15Aug.18

✕Nicholson, D., *M.C.* 9July20

Addison, F. J. 9July20

Huggan, G. H. 9July20

Bright, G. W. 9July20

Fenn, A. G. T. 9July20

Rutter, W. E. 9July20

Lieutenants.

Cooke, A. S., *o.* 1July17

Ikin, J. H. 1July17

Groves, A. W. 1July17

✕Pugh, C. H. W., M.C. 5Feb.18

Skidmore, J. H. 26 Oct. 18

Lanyon, H. H. 13Jan.19

Pratt, W. F. 1Feb.19

Adams, R. W. 27Aug.19

✕Hector, T. G., *M.C.* 16Dec.19

Moore, E. T. 26Dec 19

Proffit, T. 1May20

Whiston, A. 14July20

Jones, A. E. Mc N. 20Nov.20

2nd Lieutenants.

Morrey, G. E. 17Mar.19

Nicholas, C. C. 15July20

Southorn, C. T. 27Apr.21

Roberts, A. 29Sept.21

Richardson, W. N. L. 3Dec.21

Adjutant.

Lees, A. C. L. D., Capt., K.S.L.I. 23June21

Quarter-Master.

✕Ayling, A. E., *capt.* 21 Oct. 14

[Uniform—*Scarlet.* Facings—*Blue.*]

Cadet Units affiliated.

Bridgnorth Cadet Company.

Nos. 2, 3, 4, 5, 6, 7, 8, 9, 10, 11 and 12 Cos. 1 C.B. and Nos. 1, 2 and 3 Cos. 2 C.B. Shrops. L.I.

4th Battalion. (Territorial.)

"South Africa, 1900-02."

Drill Hall, Coleham, Shrewsbury.

Hon. Colonel

Anstice, Sir *J. A.*, K.C.B., VD, TD (*Hon. Col. ret. Vols.*) (*T*), *t.a.* 3Dec.04

Service Battalions.

Lieutenants.

t.o. *Haines, A. L. 18June19

* Temporary.

Digitized by Google

THE MIDDLESEX REGIMENT (DUKE OF CAMBRIDGE'S OWN).

[57]

"Shires" Area.

The Plume of the Prince of Wales. In each of the four corners the late Duke of Cambridge's Cypher and Coronet.

"Mysore," "Seringapatam," "Albuhera," "Ciudad Rodrigo," "Badajos," "Vittoria," "Pyrenees," "Nivelle," "Nive," "Peninsula," "Alma," "Inkerman," "Sevastopol," "New Zealand," "South Africa, 1879," "Relief of Ladysmith," "South Africa, 1900-02."

Agents—Messrs. Cox & Co.

Regular and Militia Battalions.

Uniform—Scarlet. *Facings*—Lemon Yellow

1st Bn. (57th Foot) ..	*Gravesend (for Rhine).*	4th Bn.	.. *Egypt.*
2nd .. (77th ..) ..	.. *Singapore.*	5th .. (R. Hitherne Mil.) ..	*Mill Hill.*
3rd	.. *Mhow (for U.K.)*	6th .. (R. East Middlesex Mil.)	*Mill Hill.*
Depôt	*Mill Hill.*	Record Office	*Hounslow.*

Territorial Army Battalions.

7th Bn.	*Drill Hall, Priory Road, Hornsey, N.*	9th Bn.	*Drill Hall, Pound Lane, Willesden, N.W.10.*
8th Bn.	*Drill Hall, Hanworth Road, Hounslow.*	10th ..	*Drill Hall, Churchfield Road, West Ealing.*

Allied Regiments of Canadian Militia.

The Peterborough Rangers .. .. *Peterborough, Ontario*
The Wentworth Regiment .. .. *Dundas, Ontario*

Allied Regiment of Dominion of New Zealand.

11th Regiment (Taranaki Rifles.)

Colonel-in-Chief .. .. Col. *H.R.H. the Prince of* Wales and *Duke of* Cornwall, *K.G., G.C.S.I., G.C.M.G., G.C.I.E., G.C.V.O., G.B.E., M.C.*, Col. W. Gds., Colonel-in-Chief 13th L., R. S. Fus., D.C.L.I., Seaforth, Leinster R., and R. Wilts Yeo., *Personal A.D.C. to the King.*

Colonel .. .. Maxse, Lt. Gen. *Sir* F. I., *K.C.B., C.V.O., D.S.O.* .. 26Feb.21

Officer Commanding Depôt .. Miller, Bt. Lt.-Col. W., *D.S.O.*, Midd'x R... .. .. 8Sept.19

1st, 2nd, 3rd and 4th Battalions (Regular.)

Lt.-Colonels.

4Delano, Osborne O. H., *C.M.G., p.s.c.*, 24Feb.20
bt. col. 1Jan.19
3‡Wright, W. D., *C.M.G., D.S.O.*, *p.s.c.* [i] 14Aug.20
bt. col. 1Jan.19
2Swainson, F. E. 28Sept.20
1Heath, R. M., *C.M.G.*, *D.S.O.* 28Sept.20
1Jan.19

Majors.

2Thompson, B. A. 6Sept.14
3Osborne, E. P., *D.S.O., p.s.c.* 8Oct.14
4Bicknell H.P.F., *D.S.O.* 1Dec.14
4Oliver, G. L. 18Sept.15
18Feb.15
1Stewart, W. A., *O.B.E.* 18Sept.15
4Glass, H. E. L. 18Sept.15
1Percy-Smith, D. C., *D.S.O., O.B.E.* 18Sept.15

Majors—contd.

d. 3Miller, W., *D.S.O.* 18Sept.15
bt. lt.-col. 3June16
2Spence, H. F. 18Sept.15
3Owen, D. C., *D.S.O.* 4May16
2Samuel, W. H. 3May16
3Goodwin, H., *D.S.O.* 24July16
bt. lt.-col. 1Jan.19
4Pearson, V. L. N., *D.S.O.* 24July16
bt. lt.-col. 1 Jan.18
3Anwyl-Passingham, A. M. O. A., *O.B.E.* [i] 24July16
1Webb-Bowen, W. I., *D.S.O.* 27July16
4Sept.18
2Kitchin, C., *D.S.O.* 29Oct.17
2White, P. G. 4July18
d. 1Dundas, A.C., *O.B.E.* [i] 28July18

Captains.

4Sloane-Stanley, L. F. 14Oct.14
a. *Browne, M.*, M.C. (*s.c.*) 14Nov.14
bt. maj. 1Jan.19
3Warneford, H.W.B., *M.C.* 28Nov.14
1Dawes, L. 8Dec.14
f.o. *Cartwright, H. A.*, M.C. 8Dec14
Brown, G. L., D.S.O. (*Supt. Phys. Trng.*) 8Dec.14
bt. maj. 3June19
2*Jaferd, W. W.* *Adjt.* 11Dec.14
1Bennett, R. D., *M.C.* [i] (*War Office*) 11Dec.14
f.o. Tidbury, O. H., *M.C.* [i] 11Dec.14
bt. maj. 3June18
d. 1Pargiter, L. L., *D.S.O.* 11Dec.14
bt. maj. 3June19
s. *Cooper-Key, A. L.* 11Dec.14
3Williams, W.E., *D.S.O.* 12Dec.14
bt. maj. 11Nov.19
4Wollocombe, T. S., *M.C.* 12Dec.14
bt. maj. 3June18

Captains—contd.

3*Lyon, N. H. B.*, M.C., *Adjt.* 6Feb.15
a.a. *Appelbe, E.N.* 17Feb.15
2Moore, R. N. 28Mar.15
2Newnham, L. A., *M.C.* (*s.c.*) 30Apr.15
bt. maj. 3June18
f. *Hughman, G. S.*, O.B.E. (*Spec. Appt.*) 7June15
4Cranko, A. C. W. 10June15
f. *Rose, A. W. W.* 1Oct.15
4*Savile, H. B. W.*, M.C., *Adjt.* 1Oct.15
f. *Arnold, A. C.*, O.B.E., M.C., *p.s.c., s.* 7Dec.15
bt. maj. 3June19
4Thorp, J. R. [i] 28Jan.16
f. *Welman, L. L.*, M.C. 28Mar.16
m. *Phillips, H.*, M.C. 28Aug.16
1*Buckmall, G. C.*, M.C. (*s.c.*) 28Aug.16
bt. maj. 3June19
a. *Peel, H. W. M.*, O.B.E., M.C. (*s.c.*) 28Aug.16

Digitized by Google

THE MIDDLESEX REGIMENT (DUKE OF CAMBRIDGE'S OWN)—*contd.*

1st, 2nd, 3rd and 4th Bns.—*contd.*

Captains—contd.

d. 2Brodie, R. H. [1] 26Aug.16
m. *FitzGibbon, M. D* 1Jan.17
1Horrocks, B G., *M.C.* 1Jan.17
1Sharp, T. C. 3July20 1Jan.17
2Rushton, E. R. 1Jan.17
m.g.*Roberts, H. G. V.*, M.C. 8Feb.17
2Oursons, G. N. A., *M.C.* 24Apr.17
Haydon, C. W., *M.C.* 28Apr.17
s.a. *Lawrence, F. A. L.* 7May17
s.o.*Townsend, T. J.* 15Nov.17
t. *Morris, C. H.*, D.S.O.,M.C. 23Dec.17
4del Court, S. F. W. M., *M.C.* 28Sept.20 28Sept.20
1Dallas, J. C., *M.C.* 22Oct.20
s.s. *Fearnside Speed*, *R. H. C. N.* 22Oct.20
d. 3Thorne, M. 22Oct.20
2Joyce, A., *M.C.* 11Feb.21
3Whinney, C. T., *M.C.* 23Mar.21
1*Procter, N. P.*, M.C., *Adjt.* 1Apr.21

Lieutenants.

3Curtler, F. M. 15Oct.14
3Baddeley, E. L. O. 2Nov.16
1Brodie, C. D. 4Nov.16
4Lyons, E. F., *M.C.* 4Nov.16
s.s.*Girling, L. H. G.* 8Dec.16
d. 3Garrow, V. J. 1Jan.17
s.s. *Cary, R. T. O.*, M.B.E. *t.* 1Jan.17
2Bailey, F. A. 1Jan.17
2Manson, E. P., *M.C.* 1July17
Miller, A. F. (*Empld. Civil Admin., Iraq.*) 1July17
1Roberts, W. L., *M.C.* 1July17
t. *Haffer, H. E.*, M.C 1July17
2Alexander, B. J., *M.C.* 1July17
Parkes, N. (*Spec. Emp.*) 1July17
3Rowland, G. W. 1July17 23Apr.21
Warren, R. D. E. S. (*Spec. Appt.*) 1July17
4Butterfield, H R. F 1July17

Lieutenants—contd.

1Nunn, F. J., *M.C* 6Aug.17
s.o. *Macintosh, E. H.* 12Aug.17
4Hill, R. L. 21Aug.17
3Bostock, F. E. 2Sept.17
f.o *Dix Lewis, A.* 2Sept.17
4Mirams, S., *M.C.* 11Sept.17
1*Roggé, H. S.* 18Sept.17
3Smurthwaite, A. S. T. 7Oct.17
d. 4Whitlock, H. S. 7Oct 17
3Rackham, B.B., *M.C.* 12Oct.17
3Collingwood, F. W. N., *M.B.E.* 4Nov.17
4Steveni, L., *O.B.E.*, *M.C.* 12Nov.17
1Charlesworth, J. F. 17Nov.17
t.o. *Vaney, L.S.* 18Nov.17
d. 3Colvin, S. McL. 19Dec.17
1Kempster, G. W. 19Jan.18
2Weller, A. V. 19Jan.18
2Pain, E. T. 19Jan.18
4Dobbs, J. E., *M.C.* 1Feb.18
s.s. *French, F.C.D.* 16Feb.18
2Jones, W. H. V. 16Feb.18
1Pennycook, G. H. C. 27Apr.18
4Hodgecoe, S. F. 27Apr.18
s. Parker, F. G. 4June18
3Toye, A M., *M.C.* 15Aug.18
t.c. *Brannon, A. C.* 28Aug.18
2Clyne, A. 1Nov.18
2Overell, A, N. 1Nov.18
1Clowes, J. H. 1Nov.18
2Chapman, J. E. S. 5Jan.19
4Montague, C. H. 28Feb.19
d. 1Stanley-Jones, W. G. *D.C.M.* 4Mar.19
1Tait, J. 12Mar.19
s. Jones, W. E. 1June19
3Gaster, P. A. 1June19
2Pater, P. 21June19
t.c. *Crocker, J. T.*, D.S.O., M.C. 26June19
2Wray, E. M. G., *D.S.O.* 27Aug.19
2Clayden, H. W. 27Aug.19
3Laithwaite, A., *D.S.O.* 26 Sept.19
2Stephenson, G. A. 24 Oct.19
2Howell, H. A. A. 24 Oct.19
1Clark, S. J. 21 Feb.20
4Wiseman, R. J. 21 Feb.20
1Walden, F. 21 Feb.20

Lieutenants—contd.

2*Munroe, J.* 26Feb.20
2Heywood, E. L, 29Feb.20
2Ayscough, E. S. M. 20Dec.20
3Garner, W. M. 20Dec.20
3Reid, J. G. B. 18July21
t.c. Crouch, L. P. 26Aug.21
1MacDonald, W. H. R. 15Dec.21
4Colam, E. F., 17Dec.21
4Hudson, E. V. H. 17Dec.21

2nd Lieutenants.

c.o. *Andrew, H. W.* 3May16
4Williams, W. G. 16July20
1Reed, E. J. J. 16July20
4Musselwhite, C. C. 16July20
1Brighton, L. L. 24Dec.20
4Lamprey, F. S. S. 24Dec.20
1Cubitt, D. Y. 24Dec.20
3McArdle, R. G. 24Dec.20
4Burns, R. 14July21
2Tuckey, P E. 14July21
1Worton, J. B. 14July21
3Lambert, H. P. 14July21
1Gordon, I. D. S. 14July21
1Crawford, M. 23Dec.21

Adjutants

2Jefferd, W. W., capt. 18July19
4Savile, H. B. W., *M.C.*, capt. 4Aug.19
1Procter, N. P., *M.C.*, *capt.* 18Mar.20
3Lyon, N. H. B., *M.C.*, *capt.* 29June20

Quarter-Masters.

m. *Farrow, M. W.* 12Nov.19
capt. 18Feb.18
2Wiemers, H. A. 20Aug.18
maj. 1Jan.19
1Stock, V. E., *M.C.* 25Aug.14
capt. 1July17
4English, J. 28Aug.14
capt. 28Aug.17
Watson, A. M., *M.B.E.* 25Aug.14
capt. 25Aug.17 15Oct.21

5th Battalion (Militia).

(See page xlii. as to honorary Army rank granted on account of Militia embodiment.)

Hon. Colonel.

p.s. ⚔*Rollaston, V.* (*Hon. Col. ret. Mila.*) (*Hon. Lt.-Col. in Army* ⓑ) 2Aug.08 10Mar.08

Lt.-Colonel.

Majors.

⚔Rooks, C. P., *D.S.O.*, (*H*) 7Sept.14
s. ⚔*Owen, H. C.*, O.B.E. M.C. (*S.C.*), Capt. ret. pay (*Resdt. Magistrate, Ireland*, 28 *Oct.* 11) 9Aug.17

Captains.

⚔*Sheffield, W. G. F.*, D.S.O. 8Aug.14
⚔Hudleston, L. J., *M.C.* 2Apr.18
Schooling, J. M. 2Apr.18

Lieutenants.

m.g. *Hutchins, E. R.* 1July17

2nd Lieutenants.

Adjutant.

Fitzgibbon, M. D., Capt., Middx. R. (*Capt. in Army* 1Jan 17) 11Feb.21

Quarter-Master.

⚔Farrow, M. W., *capt.*

6th Battalion (Militia).

(See page xlii. as to honorary Army rank granted on account of Militia embodiment.)

Hon. Colonel.

⚔*Mackiter*, Sir *G. C.*, K.C.B., C.M.G., Lt.-Col. ret. pay (*Hon. Col.* 6 *Bn. W. York. R.*) (*Hon. Col. Mila.*), *t.a.* 26Feb.21

Lt.-Colonel.

p. ⚔Graves, C. A. H., *O.B.E.* (*H*) *p.v.c.* 4Apr.18

Majors.

Captains.

⚔Josephs, L. H. O. (*H*) 22Apr.14
⚔Graham-Teler, L. J., *M.C.* 20Mar.15
Allistone, A. B. W. 20Mar.15
Pechell, H. C. 1Jan.17

Digitized by Google

THE MIDDLESEX REGIMENT (DUKE OF CAMBRIDGE'S OWN)—*contd.*

6th Bn.—*contd.*

Lieutenants.

Lyons, W. H. St. J. (*attd. 2/4 Bn. Oxf. & Bucks. L.I.*) 5June17
Odling, H. R. 1July17

Adjutant.

Phillips, H., *M.C.*, Capt., Midd'x R. (*Capt. in Army 26 Aug. 16*) 26June20

Quarter-Master.

7th Battalion. (Territorial).

"South Africa, 1900-02."

Drill Hall, Priory Road, Hornsey, N.

Hon. Colonel.

Bowles, H. F. (*Hon. Col. ret. Vols.*) *t.a.* 13Aug.04

Lt.-Colonel.

p.s. ⚔Pank, C. H., *C.M.G.*, *D.S.O.*, TD (*H*) (Q) *t.a.* 10May17

Majors.

⚔Bower, G. A. H., *M.C.* (*H*) Ⓑ (q) (*s.c.*) *t.a.* 1June16
⚔Smith, S. C. M. (q) 1June16

Captains.

Moody, E. T., *O.B.E.*, (f) 1June16
⚔Gillett, S. H., *M.C.* 1June16
⚔Maitland, J. K., *M.C.* 1June16
⚔Tait, G. B. 1June16
Smith, C. M. 1June16
⚔Muir, W. E. H., *M.C.* (*s.c.*) (*Capt. Res. of Off.*) 7July20

Lieutenants.

Hill, C. W. 1June16
⚔Sims, H. E., *M.C.* 1July17
⚔Vickerage, H. G., *M.C.* 1July17
Startin, H. A., t.r. 5Feb.18
⚔Lock, J. M. B., *D.S.O.* 10Feb.18
Murray, H. A. 9Apr.20
Lindsay, A. S. 5Sept.20
Lock, W. G. 9Oct.20
⚔Pringle, W. E., *M.C.* 24Nov.21

2nd Lieutenants.

Doidge, L. C. D. 1June20
Cunliffe, E. N. 30Sept.20
Garioch, F. H. 15Oct.20
Rutt, A. H. 10Feb.21
Collinson, A. S. 9Apr.21

Adjutant.

⚔Welman, Capt. L. L., *M.C.*, Midd'x R. 18Feb.20

Quarter-Masters.

p. ⚔Hudson, J. T. H., *D.S.O.*, TD, *maj.* 7Oct.02

[Uniform—*Scarlet.* Facings—*Lemon Yellow.*]

Cadet Units affiliated.

1st Cadet Bn. Midd'x R.
5th Cadet Bn. Midd'x R. Schools.

8th Battalion (Territorial).

"South Africa, 1900-12."
Drill Hall, Hanworth Road, Hounslow.

Hon. Colonel.

Garner, Lt.-Col. W., *C.M.G.*, TD, (*T.F. Res.*) 5Apr.21

Lt.-Colonel.

⚔Murray-White, R. S., *D.S.O.*, *t.a.* 31Mar.20

Majors.

⚔Baker, E. E. F., *D.S.O.*, *M.C.* 18Nov20

Captains.

Lewey, A. W. 1June16
Palmer, H. A., t.r. 3Nov.18
Montague-Smith, V. M. 18Nov.20
Waddams, C. T. 10July20
⚔Byham, G. R. G., *M.C.* 10July20

Lieutenants.

Dampney, H. F. 1July17
Edwards, C. B. 1July17
Parmeter, W. H. 1July17
Davenport, E. C. 1July17
Young, A. H. 11Aug.18
⚔Deverell, A. C. 27Dec.18
⚔Newbery, R. E., *M.C.* 26Feb.19
Wells, E. T. W. 23Aug.21
Jones, B. H. 30Aug.21

2nd Lieutenants.

Boys, R. H. G. 3Aug.18
⚔Smith, F. J., *M.C.* 20July20
Sibley, G. W. 7Dec.20
Rixon, R. C. 8July21
Jewson, D. A. 12Aug.21
Summers, M. H. 10Jan.22

Adjutant.

Row, Capt. A. W. W., Midd'x R. 16Feb.20

Quarter-Master.

⚔Dymore, H., *M.C.*, *lt.* 19Apr.20

[Uniform—*Scarlet.* Facings—*Lemon Yellow.*]

Cadets Units affiliated.

2nd Cadet Bn. Midd'x R.
2-2nd Cadet Bn. Midd'x R. Schools

9th Battalion (Territorial).

"South Africa, 1900-02."
Drill Hall, Pound Lane, Willesden, N.W. 10.

Hon. Colonel.

Blumfeld, J. L., TD (*Col. ret. T.F.*) 10Jan.22

Lt.-Colonel.

⚔Hewett, W. P., TD (Q) *t.a.* 10Aug.18

Majors.

⚔Beach, G., TD (Q) Ⓑ (*H*) *t.a.* 1June16
Tupper, G. W. H. (*H*) 7Jan.21

Captains.

⚔Stratton, F. C. G. Ⓑ (q) (*H*) 8Mar..10
Havlett, J. H. 1June16
⚔Lamont, J. N., *M.C.* (*H*) 1June16
Fisher, C. W. 31July20
Mieville, A. F. H. 31July20
⚔Sherwood, H. 31July20
de Vestan, N. E. (*Prov.*) 25Oct.21
Findlay, L. F. (*H*) (*Prov.*) 25Oct.21

Lieutenants.

Daw, S. E. H., s.s. 1July17
Fox, G. L. 1July17
⚔Scott, E. 1July17

Lieutenants—contd.

Guest, R. E. 19Feb.20
Scales, A. M. 15Sept.20
1Mar.19
Abbott, C. E. 27Oct.20
28Sept.19
Clough, D. W. 14Feb.21

2nd Lieutenants.

Hardcastle, H. K. 2Feb.21
Hogg, F. G. 31Mar.21
Furlong, I. E. 11May21
Lester, R. M. 28May21
Hewson, A. S. 9June21
Townell, S. H. 26June21
Wright, L. C. 24Dec.21
Wright, E. W. 24Dec.21
Permain, A. K. 10Jan 22

Adjutants.

⚔Heffer, Lt. H. E., *M.C.*, Middx. R. (**Capt. 25 Aug. 20*) 25Aug.20

Quarter-Master.

⚔Rogers, T. G., TD, *capt.* 11May12

[Uniform—*Scarlet.* Facings—*Lemon Yellow.*]

10th Battalion (Territorial).

Drill Hall, Churchfield Road, West Ealing.

Hon. Colonel.

⚔*Wolverton*, The Lord (*Maj. ret. T.A.*)

Lt.-Colonel.

Captain.

Hare, J. T. 1June16

Lieutenants.

Jackson, C. A., s.s. 1July17
Snoxall, C. E. 1July17

[Uniform—*Scarlet.* Facings—*Lemon Yellow*]

Cadet Unit affiliated 4th Cadet Bn. Midd'x R.

Service Battalions.

Lieutenants.

*Damerell, R. C. 26Mar.19

* Temporary

Digitized by Google

THE KING'S ROYAL RIFLE CORPS.

Rifle Depôt .. .. Winchester.

"Celer et Audax."

"Louisburg," "Quebec, 1759," "Martinique, 1762," "Havannah," "North America, 1763-64," "Rolica," "Vimiera," "Martinique, 1809," "Talavera," "Busaco," "Fuentes d'Onor," "Albuhera," "Ciudad Rodrigo," "Badajoz," "Salamanca," "Vittoria," "Pyrenees," "Nivelle," "Nive," "Orthes," "Toulouse," "Peninsula," "Mooltan," "Goojerat," "Punjaub," "South Africa, 1851-2-3," "Delhi, 1857," "Taku Forts," "Pekin, 1860," "South Africa, 1879," "Ahmad Khel," "Kandahar, 1880," "Afghanistan 1878-80," "Tel-el-Kebir," "Egypt, 1882, 1884," "Chitral," "Defence of Ladysmith," "Relief of Ladysmith." "South Africa, 1899-1902."

Agents—Messrs. Cox & Co.

Regular and Militia Battalions.

Uniform—Green. *Facings*—Scarlet.

1st Bn. (60th Foot)	.. *Farnborough.*	5th Bn. (Huntingdon Mil.)	..	..	*Winchester*
2nd " (" ")	.. *Portsmouth (for Rhine).*	6th " (R. 2nd Middlesex Mil.)	..	..	*Winchester*
3rd " (" ")	.. *Mhow.*				
4th " (" ")	.. *Quetta.*				

Depôt and Record Office .. .. Winchester

Allied Regiments of Canadian Militia.

The South Saskatchewan Regiment.. .. *Moosejaw, Saskatchewan.*
The Nova Scotia Regiment .. .. .. *Halifax, Nova Scotia.*

Colonel-in-Chief .. .. THE KING.

Colonels Commandant

Grenfell, Field-Marshal *Rt. Hon. the Lord, G.C.B., G.C.M.G., q.s.* [E], 1st Bn. 7Aug.02
Hutton, Lt.-Gen. *Sir* E. T. H., *K.C.B., K.C.M.G.*, ret. pay, *v.s.c.* [E] 2nd Bn. 2June06
Fetherstonhaugh, Maj.-Gen. R. S. R., *C.B.*, ret. pay, 3 Bn. 6Feb.17
Campbell, Lt.-Gen. *Sir* W. P., *K.C.B.*, ret. pay (*Res. of Off.*) 5 Bn. .. 2Mar.18

Officer Commanding Rifle Depôt .. .. Heriot-Maitland. Col. J. D., *C.M.G., D.S.O.* 25Aug.19

1st, 2nd, 3rd and 4th Battalions. (Regular.)

Lt.-Colonels.

2Green, H. C. E., *C.B.*, *C.M.G., D.S.O.* 29July19
bt. col. 3June18
3Majendie, E. J., *C.M.G., D.S.O.* 18Mar.20
1Jan.17
1Jelf, R. G., *C.M.G., D.S.O.* 26May20
1Jan.16
4Wake, *Sir* H., *Bt., C.M.G., D.S.O. p.s.c.* 27Oct.20
1Jan.17

Majors.

4Seymour, C. H. N., *D.S.O.* 18Sept.15
s. Martin, G. H., *C.M.G., D.S.O., O.B.E., p.s.* 18Sept.15
bt. lt.-col. 3June17
s. Crichton, R. E., *p.s.c.* 18Sept.15
bt. lt.-col. 1Jan.19
2Willan, F. G., *C.M.G., D.S.O.* 18Sept.15
bt. lt.-col. 1Jan.18

Majors—contd.

s Howard, C. A., *D.S.O.* 18Sept.15
bt. lt.-col. 3June19
s. Kelly, G. C., *D.S.O.* [Li], *p.s.c.* 18Sept.15
19Feb.17
bt. lt.-col. 3June18
s. Curling, B. J., *D.S.O., p.s.c.* 18Sept.15
bt. lt.-col. 3June19
Seymour, R. H., *M.V.O.* (*Eq. to the King*) 18Sept.15
3Yeats Brown, F. V. 18Sept.15
d. 2Pardoe, F. L., *D.S.O.* 18Sept.15
Dalby, T. G., *D.S.O.* (*Asst. Comdt. Small Arms Sch.*) *bt. lt.-col.* 18Sept.15
1Jan.19
4Watson, H. W. M., *C.M.G., D.S.O., p s.c.* 18Sept.15
bt. lt.-col. 3June18
1Denison, E. B., *D.S.O., M.C.* 8Jan.18

Majors—contd.

3Scoames, A. A., *D.S.O.* 8Jan.18
s. Hunter, A. J., *C.M.G., D.S.O., M.C., p's.c.* 4May16
bt. lt.-col. 1Jan.17
2Barber, W. D., *M.C., p.s.c.* 4May18
bt. lt.-col. 1Jan.19
4Clements, M. L. S. 4May18
d 1Porter, H. C. M., *D.S.O.* 8May18
bt. lt.-col. 1Jan.18
Beedes, *Sir* W. H., *Knt., C.M.G., D.S.O.* [L] (*Spec. Empld.*) 14Sept.16
bt. lt-col. 3June17
4Atkinson, G. M. *D.S.O.* 18Jan.17
m.g. Hope, J. F. R., *D.S.O* 23Oct.17
bt. lt.-col. 1Jan.19
3Ponsonby, H. C., *D.S.O., M.C.* 23Oct.17
3June17

Captains.

m.c. Woods, R. H., O.B.E., M.C. 3Feb.15
4Saunders-Knox-Gore, W. A. C., *D.S.O., p.s.c.* 3Feb.15
bt. lt.-col. 1Jan.19
Bonham-Carter.
A. L., D.S.O., *s.c.s.* 24Mar.15
bt. maj. 3June19
d. 4Lees, *Sir* J. V. E., *Bt., D.S.O., M.C.* 24Mar.15
bt. maj. 3June19
1Grattan-Bellew, C. C. 30Apr.15
bt. maj. 3June19
1Ferrand, E. H., *D.S.O., M.C.* 30Apr.15
bt. maj. 3June19
2Curtis, H. O., *D.S.O., M.C., s.c.s.* 10May15
bt. maj. 3June18
s. *Ellison*, C. T., O.B.E. 17May15
3Herbert, E. R. H. 18May15
s. *Lawrence*, *A. E.*, M.C. (*s.c.*) 29May15
bt. maj. 3June19

Digitized by Google

THE KING'S ROYAL RIFLE CORPS—(Rifle Depôt)—*contd.*

1st, 2nd, 3rd and 4th Bns.—*contd.*

Captains—contd.

4Shafto, E. D. 2July15
4Oxley, G. S., *M.C.* (*s.c.*) 24Aug.15
1Currie, P. J. R., *O.B.E., M.C.* 24Aug.15
bt. maj. 1 Jan.18
2Dubs, G.R., *M.C.* 9Nov.15
bt. maj. 3June18
s. Fladgate, C. W., 18Dec.15
bt. maj. 3June18
2Mitchell, D.J. *M.C.* [*l*] 10Feb.16
2*Price-Davies, C. S.*, *M.C., Adjt.* 18Mar.16
s. Walmsley, G., O.B.E. 24Mar.16
3Barker, E. H., *D.S.O., M.C.* 10Apr.16
2LLoyd, H. C., *M.C.* 30Apr.16
2Campbell, E. F., *D.S.O.* 30Apr.16
t. Horton, Le G. G. W. 4Nov.16
28July16
4Buller, M. L., *M.C.* 25Aug.16
s. Balfour, O.H.C. 25Aug.16
t.c. Bristowe, W. P. 25Aug.16
d. 3Reynard, C. H. 1Jan.17
u. Stafford, C.W.F. (*s.c.*) 1Jan.17
3Ireland, R. P. G., *M.C.* 1Jan.17
1Hordern, C. H. 1Jan.17
4Hayhurst-France, G. F. H., *D.S.O., M.C.* 1Jan.17
e.a. *Hone, T. N.*, O.B.E. 1Jan.17
m. Palmer, W. H., M.C. 1Jan 17
1Wilson, T.N.F., *D.S.O., M.C.* 11Feb.17
1Morrieson, D.B 23Feb.17
3Eden, G. B. 11 Oct.17
Wenham, E., M. C., (*Small Arms Sch.*) 11Oct.17
1Troubridge, T. St. V. W., *M.B.E.* [*l*] 19Dec.20
2Perceval-Maxwell, J. R. 1Jan.21
3*Hare, J. F., Adjt.* 1Jan.21
m.g. Heyland, H. M., D.S.O. 1Jan.21
2Smith, H. F. E., *D.S.O.* 1Jan.21
3Mauduit, H. C. E., *M.C.* 22Jan.21
3Gott, W. H. E., *M.C.* 22Jan.21

Captains—contd.

4*Miller, E. A. B.*, M.C., *Adjt.* 22Jan.21
4North, R.E.F.G. 3Feb.21
1Birkett, C. E W., *M.C.* 5Mar.21
d. 2King, C. H. D., *D.S.O., M.C.* 1Apr.21
9July21
1Morris, L. A. N. 9July21

Lieutenants.

1*Illingworth, H. C. H.*, M.C. 1Jan.17
2Allhusen, D. 1Jan.17
4Skinner, J. E. M. 9Jan.17
4Fane de Salis, E. W., *M.C.* 9Jan.17
2Bewicke-Copley, R. G. W., *M.C.* 17Feb.17
2Burdon, C. C. 1Mar.17
s. Delahay, S. 1Mar.17
t.c. Tansley, H. E., M.C. 10Apr.17
1Langley. G. A., *M.C.* 10Apr.17
4Allfrey, E. M., *M.C.* 1July17
3Powell, T. H. 1July17
1Hopkins, A. 1July17
t.c. Ransom, A. M., M.C. 22July17
Wells, G. K., D.S.O., M.C. (*Empld. Army Clothing Dept. India*) 28Sept.17
d. 4Cherry, B. V., *M.C.* 7Oct.17
2Campbell, J. A. 7Oct.17
d. 3Ashburner, G. C. 13Mar.18
s. Jervis, *Hon.* J. C. C. *M.C.* 27Apr.18
2Chevis, H. 26June18
4*Vickers, E.R.*, D.C.M., M.M. 24July18
4Wright, A. 9Aug.18
d. 1Buxton, D. G. 1Nov.18
2Trotter, F. L. 1Nov.18
3Head, H. W. N., *M.C.* 1Nov.18
3Paine, J. H. 1Nov.18
4Cheney, J. N. 1Nov.18
4Maclure, J. W. S. 12Mar.19

Lieutenants—contd.

c.o. Harrington, W. M., M.C., M.M. 26Apr.19
m. Garton, J.R.N. 21June19
3Steere, C. B. L. 21June19
3Chenevix-Trench, R. D. 21June19
3DeSalis, S.C.F. 21June19
1Butler, J. H. T. C. *M.B.E.* 21June19
1*Erskine, G. W. E. J.*, *Adjt.* 24Oct.19
4Jacomb-Hood, R. 24Oct.19
2Lister, M.D.B. 24 Oct.19
3Bower, P. G. 21.Feb.20
4Coulson, R. G. [L] 21.Feb.20
3Grenville-Grey, C. E. M. 20Dec.20
2Wilson, C. J. 20Dec.20
3Barker, A. G. 20Dec.20
3Taunton-Collins, G. N. H. 20Dec.20
4Fetherstonhaugh, T. 20Dec.20
4Nugent, O. St. G. P. 16July21
2Eve, R. A. T. 16July21
4Osborne, G. E. R. C. 16July21
3Domville, J. P. 16July21
2White, C. A 17Dec.21
2Bennett, A. G. 17Dec.21
4Owen, O. S. 17Dec.21

2nd Lieutenants.

1Sismey, O.N.D. 16July20
1Timpson, T. L. 16July20
2Whitehead, J. W. St.J. 16July20
2de Bruyne, G. 16July20
2Scott-Makdougall, H. J. A. 24Dec.20
2Walford, J. H. 24Dec.20
1Cripps, J. W. W. 24Dec.20
1Johnstone, P. R. G. 14July21
3Dundas, F. V. L. 14July21
1Herbert-Stepney, C. J. 23Dec.21
2Cripps, P. W. 23Dec.21
2Gurney, C. H. 23Dec.21
2Trench, *Hon.* D. O. 23Dec.21
1Heathcoat-Amory, W. 23Dec.21
1Campbell, *Hon.* G. 23Dec.21
1Armytage, J. L. 23Dec 21
1Davies, W. D. 23Dec.21

Adjutants.

4Miller, E. A. B., *M.C., capt.* 28Apr.19
2Price-Davies, C. S., *M.C., capt.* 11Oct.19
3Hare, J. F., *capt.* 7 Oct. 20
1Erskine, G.W.E.J. *lt.* 2 Oct. 21

Quarter-Masters.

3Watkins, A.C., *D.C.M.* 5Feb.08
maj. 3June18
2Robinson, A.E., *M.C.* 5Mar.10
maj. 3June19
4Jones, T., *M.B.E.* 4Jan.11
capt. 1July17
m. Scott, E. 4Mar.14
capt. 1July17
m.g. Barber, J. C. 6Aug.14
Capt. 1July17
1Moulsher, H. 25Aug.14
capt. 25Aug.17

Militia.

Captain.

Goad, J. F. E. 1Jan.17

5th Battalion (Militia).

(*See page xiii. as to honorary Army rank granted on account of Militia embodiment.*)

Hon. Colonel.

⚔*Campbell, Lt.-Gen.* Sir *W. P.*, K.C.B., ret. pay (*Col. Comdt. K.R.R.C.*) (*Lt.-Gen. Res. of Off.*)

Lt.-Colonel.

Majors.

Captains.

Lieutenants.

2nd Lieutenants.

Adjutant.

Palmer, W. H., *M.C.*, Capt. K.R.R.C. (*Capt. in Army 1 Jan. 17*) 18Feb.18

Quarter-Master.

The following Cadet Units are affiliated to the Regiment :—

1st Cadet Battalion, The King's Royal Rifle Corps.
1st to 92nd Cadet Battalions (C.L.B.) K.R.R.C.
Wilmcote Holy Trinity, Church Lads' Brigade.
11th Manchester Cadet Battalion, Church Lads' Brigade.
13th Manchester Cadet Battalion, Church Lads' Brigade (K.R.R.C.)
Brynmawr Cadet Company, Church Lads' Brigade (K.R.R.C.)
4th Chester Cadet Battalion, Church Lads' Brigade (K.R.R.C.)
Styal Schools Cadet Corps, Church Lads' Brigade (K.R.R.C.)
St. Paul's, Goole, Cadet Company, Church Lads' Brigade (K.R.R.C.)
St. Thomas' (St. Helens) Cadet Company, Church Lads' Brigade (K.R.R.C.)
St. Mary's (St. Helens) Cadet Company, Church Lads' Brigade (K.R.R.C.)
St. Barnabas, Hove, Cadet Company, Church Lads' Brigade (K.R.R.C.)

Digitized by Google

THE KING'S ROYAL RIFLE CORPS—(Rifle Depôt)—*cont.*

6th Battalion (Militia).

(*See page* xlii. *as to honorary Army rank granted on account of Militia embodiment.*)

Hon. Colonel.

⚔*Hutton*, *Lt.-Gen.* Sir *E. T. H.*, K.C.B., K.C.M.G., ret. pay Col. Comdt. K.R.R.C., *p.s.c.* (R) 22June68 16Nov.01

Lt.-Colonel.

Major.

⚔Colville, C.B., *O.B.E.*, (*H*) (*a*) 22Sept.14

Captain.

⚔Forsyth-Forrest, T.R. (*H*) 24Aug.14

Lieutenant.

⚔McCabe, G. E. 8Feb.16

2nd Lieutenant.

Parry, J. G. M. 19Dec.16

Adjutant.

Garton, J. R. N. Lt., K.R.R.C. 3May21

Quarter-Master.

Service Battalions.

Lieutenant.

*Elwick-Harrison, A J. 26Oct.16

* Temporary.

Digitized by Google

THE WILTSHIRE REGIMENT (DUKE OF EDINBURGH'S).

[62]

Salisbury Plain Area.

In each of the four corners the late Duke of Edinburgh's Cypher and Coronet.
"Louisburg," "Nive," "Peninsula," "New Zealand," "Ferozeshah" "Sobraon," "Sevastopol,"
"Pekin, 1860," "South Africa, 1879, 1900-02."

Agents—Messrs. Cox & Co.

Regular and Militia Battalion.

Uniforms—Scarlet. *Facings*—Buff.

1st Bn. (62nd Foot) .. .. .. *Dublin* | 3rd Bn. (R. Wiltshire Mil.) *Devizes*
2nd .. (99th Foot) .. .. .. *Bangalore*
Depôt .. .. *Devizes* | Record Office .. .. .. *Exeter*

Territorial Army Battalion.

6th Bn. .. .. 86, *Fore Street, Trowbridge.*

Allied Regiment of Dominion of New Zealand.

10th (North Otago) Regiment.

Colonel .. .. C. Dunne, Gen. *Sir J. H., K.C.B.*, ret. pay [E] 4Apr.96

Officer Commanding Depôt .. .. Gillson, Bt. Lt.-Col. R. M. T., *D.S.O.*, Wilts. R. .. 4Apr.18

1st and 2nd Battalions (Regular).

Lt.-Colonels.

2Wyndham, J. R. 31Aug.18
24Nov.14

s. 1Oldman, R. D. F., *C.M.G., D.S.O. (temp. Col. Comdt.)* 23Apr.20
bt. col. 1Jan.19

Majors.

2Timmis, A. W., *M.C.* 28Jan.15
(1) Dansey, F. H., *C.M.G., D.S.O.*, s. 28Jan.15
bt. lt.-col. 3June17
(1) Blake, W. A., *C.M.G., D.S.O.*, s. 26Feb.15
bt. col. 3June19
d. 1Gillson, R. M. T., *D.S.O.* 18Sept.15
bt. lt.-col. 1Jan.18
Henslow, E. L. W., *M.C. (Asst. Inspr. Phys. Trng.)* 15Sept.15
1Barker, C. A., *O. B. E.* 18Sept.15
1Makin, E. L., *D.S.O.*, p.s.c. 18Sept.15
Guy, R. F., *C.M.G., D.S.O. (S.C.)* 18Sept.15
bt. lt.-col. 3June18
t.c. Cary-Barnard, C. D. V., *C.M.G., D.S.O.* 18Sept.15
bt. lt.-col. 1Jan.18
s. Rowan, P. S., *D.S.O.*, p.s.c. 18Sept.15
t. Mosley, W. H., *D.S.O., M.C.* [L] 19Nov.17
1Moore, C. H. B. 28Jan.18
1Le Huquet, G. 15July18
2Oulver, R. P. 12Aug.18
2Wallis, H. J. F. 18Aug.18

Captains.

s.c. *Hill, G. C.* 28Sept.14
1Mee, J. H. M. 28Sept.14
s.a. *Beaver, P. S. L., M.C.* 24Oct.14
2Segrave, *M.J.* [I] 27Oct.14
Evelyn-Smith, R. *(Spec. Emp.)* 28Oct.14
2Hooper, A. S. 18Nov.14
t.c. *Broome, E. H., D.S.O., M.C.* 11Dec.14
bt. maj. 3June17
1Ponsford, J. M., *M.C.* 29Jan.15
bt. maj. 3June19
2Blackley, *A. H., Adjt.* 26Jan.15
s.6. *Anstee, D. A.* 26Jan.15
Wand-Tulley, T. H. (Ch. Instr. Phys. Trng. Sch.) 9Feb.15
1Oliphant, K. J. P. *M.C.* [1] 26Feb.15
2Rapson, G. F. E., *D.S.O.* 26Feb.15
bt. maj. 1Jan.19
s. *Down, J. McL.* 26Feb.15
2Retford, *F. L. D.* 26Feb.15
Rose, H. B., *M.C.* [1] 1Oct.15
s.c. *Morse, C. C.* 1Oct.15
2Green, *L. B.* 1Oct.15
d. 1LLoyd, H. W. C., *D.S.O., M.C.* [1] 1Oct.15
s.c. *Fairchild, L. J.*, M.C. 1Oct 15
t.c *Rogers, R. P.* 20June16
Watson, M. K. [L] *(Spec. Appt.)* 20June16
1Sabben, H. H. 19Aug.16
2 *Dawson, J. N.* 1Jan.17
2Bettle, R. L. 1Jan.17
Oldfield, G. P. [I] *(War Office)* 1Jan.17
1Griffith, R. G. 1Jan.17
s.a. *Legg, P. P.*, M.C. 1Jan.17
1Gingell, E. M. 1Jan.17
s.a. *Russell, G. B.*, D.S.O. 1Jan.17

Captains—contd.

1Thayre, S. M. C. 26May17
2James, J. D., *M.C.* 26May17
1Wait, G. K., *M.C.* 31May17
s. *Carter, W.*, D.S.O., M.C. 28Oct.18

Lieutenants.

d. 1Hill, R. H., *M.C.* 5Aug.15
2Dodington, J. 1Oct.15
1Cole, S. J. 28July16
t.c. *Sergeant. W. T.* 28Aug.16
1Allen, D. J. 25Aug16
2Hicks, H. R. 4Dec.16
t.c. *Jerram, R. M.*, M.C. 22Dec.16
1Clarke, S. C. R. L. 22Dec.16
1 *Hayward, R. F. J.*, M.C., *Adjt.* 22Dec.16
1Bearne, L. H. 22Dec.16
2Beaven, R. M. P. 1Jan 17
s.c *Usher, E. H. C.*, M.C., A.F.C. 1Jan.17
2Samuel, A. J., *M.C.* 1Jan.17
2Halford, E. A. 19Jan.17
1Pavey, A. L., *M.C.* 16Feb.17
2Jessel, C. R. 1July17
s. Rowe, W. D., *M.C.* 10Sept.17
2Peacock, J. H. 7Oct.17
2Prest, C. A. 24Oct.17
1Deane, C. V. 19Jan.18
1Griffiths, A. T., *M.C.* 29Jan.18
1Pritchard, P. 2Feb.18
s.c. *Wilkinson, P. S. M.* 3Feb.18
1Ludford, W. E. 27Apr.18
2Sergeaunt, C. 27Apr.18

Lieutenants—contd.

ss.c. *Finlay, A.*, M.C. 26Aug.18
2Welsford, A. E. M., *M.C.* 1Nov.18
1Parsons, E. S. C., *M.C.* 19Apr.19
t.c. *Dingle, G. V. T.*, M.C. 20June19
2Moore, A. R. 19Aug.19
1Kimm, A. E., *M.C.* 28Sept.19
2Anderson, H. 14Oct.19
2Thompson, A. E. 24Oct.19
1Rimmer, B. J. 6Jan.20
s.c. *Adams, J. H.* 14Feb.20
2Farmer, H. J. 9Apr.20

2nd Lieutenants.

1Holdway, H. S. 16July20
1Walter, R. E. H. L. H. 16July20
1Arnold, T. A. 24Dec.20
2Reuss, J. C. E. 24Dec.20
1Canning, C. D. 24Dec.20
1Steele, A. D. S. 24Dec.20
1Woodhouse, O. G. 14July21
2Guise, J. 28Dec.21

Adjutants.

2Bleckly, A. H., *Capt.* 22July19
1 *Hayward, R. F. J.*, *M.C. bt.* 14Sept.19

Quarter-Masters.

m. Rumsey, *G. E.*, M.C. 25Aug.15
capt. 25Aug.17
2O'Hanlon, E., *M.C.* 15Jan.16
capt. 15Jan.19
1Donley, E., *bt.* 4Dec.19

Digitized by Google

THE WILTSHIRE REGIMENT (DUKE OF EDINBURGH'S)—*contd.*

3rd Battalion (Militia).

(*See page* xlii. *as to honorary Army rank granted on account of Militia embodiment.*)

Hon. Colonel.

⚔*Methuen, Field-Marshal* the Lord, G.C.B., G.C.V.O., C.M.G., Col. S.G'ds., [R.), *Constable of the Tower of London* 14June08
5June22

Lt.-Colonel.

⚔Spiller, L. W., *C.B.E.* 21Mar.19

Major.

Captains.

⚔*Upton, A. H.* 2Feb.15
e.a. Yockney, W. E. 2Feb.15
Barnes, C.H.R. (*Spec. Appt.*) 2Feb.15
⚔*George, G. E., late* 2nd Lt. Res. of Off. (*Empld. under Admy.*) 22July16

Lieutenants.

⚔*Arnott, J. F.*, M.C. 1July17

Adjutant.

Quarter-Master.

⚔Rumsey, G. R., *M.C., capt.*

4th Battalion (Territorial).

"South Africa, 1900-02."
86, Fore Street, Trowbridge.

Hon. Colonel.

⚔*Somerset*, The Duke of, ZB, *late* Lt., 60 12June00

Lt.-Colonel.

Herbert, *Hon.* G. S. ZB, *t.a.* 18Dec.20

Majors.

⚔Stephens, R. (*Maj. Res. of Off.*) 6June18
⚔Pye-Smith, T. E. B. (*H*) *t.a.* 1July20

Captains.

Awdry, N. J. (*H*) 1June16
⚔Hughes, C. W., *M.C.* 2Nov.18
Folkestone, *The Visct.* (*H*) 2Nov.18
⚔*Hiles, M.*, O.B.E. 6May17
Lockhart, J. G. 6May17
Pound, E. O. 21Sept.21
Wyld, E. J. M. 30July21
Starkey, H. S. (*Prov.*) 12Nov.21

Lieutenants.

Barnett, A. C. 1July17
Buckby, E. C. M., s. 1July17
Berry W. J., M.B.E., *t.a.* 1July17
Harris, C. P., M.B.E. 1July17
White, A. J. S. 1July17
Sainsbury, D. 1July17
⚔Filor, G. F., *M.C., D.C.M.* (*Lt. Res. of Off.*) 4June18
⚔Aston, H. S., *M.C., t.a.* 26Sept.18
⚔Stanford, E. J., *M.C.* 1Nov.19
White, W. G. B. 22July20
17Oct.18
Church, F. J. A. 21Oct.20
5Feb.18
Lenton, W. G. 21Oct.20
⚔Harding, E. L. 1Jan.22
1June16

2nd Lieutenants.

Hodgson, H. C. 17July20
Salt, H. M. A. 1Nov.20
Machin, J. F. 22Jan.21
Boulton, K. R. 5July21

Adjutant.

⚔Mosley, W. H., *D.S.O., M.C.*, Maj. Wilts. R. 5Mar.20

Quarter-Master.

⚔Taylor, A. A., *capt.* 1Dec.11

[Uniform—*Green.* Facings—*Black.*]

Cadet Units affiliated
Warminster Cadet Co.
Bishop Wordsworth's School Cadet Corps.
"A" Company
1st Volunteer Cadet Bn., Wilts. R.

Service Battalions.

Captains.

*Slattery, H. F. 20Jan.18
(*Adjt. Mil. Police, Pool*) 12May19

Lieutenants.

*Digges, H. S. 1July17
s. *Illingworth, J. R. 19May18

2nd Lieutenant.

**Osman, L. C.* Feb.18

* Temporary.

Digitized by Google

THE MANCHESTER REGIMENT.

East Lancashire Area.

The Sphinx, superscribed "Egypt."
"Guadaloupe, 1759," "Egmont-op-Zee," "Peninsula," "Martinique, 1809," "Guadaloupe, 1810," "New Zealand," "Alma," "Inkerman," "Sevastopol," "Afghanistan, 1878-9," "Egypt, 1882," "Defence of Ladysmith," "South Africa, 1899-1902."

Agents—Messrs. Cox & Co.

Regimental Journal—The Manchester Regiment Gazette, Wycliffe House, Brainton, Hereford.

Regular and Militia Battalions.

Uniform—Scarlet. *Facings*—White.

1st Bn. (63rd Foot) .. .. *Guernsey.*
2nd ,, (96th .. .. .. *Kamptee. (for Jubbulpore)*
Depôt .. .. *Ashton-under-Lyne.*
3rd Bn. (6th R. Lancashire Mil.) *Ashton-under-Lyne*
4th ,, (9th R. Lancashire Mil.) *Ashton-under-Lyne*
Record Office .. .. *Preston.*

Territorial Army Battalions.

5th Bn .. .. *Drill Hall, Wigan.*
6th ,, .. 8, *Stretford Road, Hulme, Manchester.*
7th ,, ... *Burlington Street, Manchester.*
8th Bn. .. *Drill Hall, Ardwick Green, Manchester.*
9th ,, ... *The Armoury, Ashton-under-Lyne.*
10th ,, ... *Drill Hall, Oldham.*

Allied Regiment of Dominion of New Zealand.

6th (Southland) Regiment.

Colonel .. .. Fane, Maj.-Gen. *Sir* V. B., *K.C.B., K.C.I.E., C.B.*, Ind. Army s. .. 16Jan.20

Officer Commanding Depôt .. Foord, Maj. A G., *D.S.O.*, Manch. R. 31July19

1st and 2nd Battalions. (Regular.)

Lt.-Colonels.

1Dorling, F. H., *D.S.O., p.s.c.* 1Sept.20
2Eddowes, W. B. 5Nov.21
1Sept.15
June18

Majors.

1Evans, W. K., *C.M.G., D.S.O.* 1Sept.15
bt. lt.-col. 3June17
(1) Morley, C. 1Sept.15
s. Wymer, G. P., *D.C.M.* 1Sept.15
Forth, N. B. DeL., *D.S.O., M.C. (Empld. Egyptian Govt.)* 1Sept.15
1Stapledon, C. C. 1Sept.15
d. 1Foord, A. G., *D.S.O.* 5Jan.18
t. Heelis, J. R., *M.C.* 8Jan.16
2Tillard, A. K. D. 8May16
s. Irwin, C. D., *M.C.* 23May16
s.s. Paulson, P. Z., *O.B.E.* 24Oct.16
1O'Meara, A. E. 24Oct.16
Ellershaw, H. (*War Office*) 24Oct.16
2Hardingham, A. G. M. 23Jan.17
s. Bolton, C. A., *C.B.E., p.s.c.* 23Jan.17
bt. lt.-col. 1Jan.19

Majors—contd.

s. Mair, B. V., *D.S.O., M.C., p.s.c.* 22Apr.18

Captains.

t.c. Sotham, E. G., M.C. 11Dec.14
1Humphrys, N. W. 11Dec.14
t. Musson, E. L., D.S.O., M.C. 18Dec.14
2Harper, J. S., *M.C.* 27Apr.15
2Scully, A. J., *M.C.* 10June15
bt. maj. 3June18
s.a. Bostock, L. C. 10June15
w.a. Atkin, E. G., D.S.O., M.C. 10June15
2Albrecht, V. A., *O.B.E., M.C.* 1Oct.15
s. Parminter, R. H. E., D.S.O., M.C. 1Oct.15
bt. maj. 3June19
w.t. Griffiths, T. E. E. 20Apr.16
t.c. Barry, A. G., D.S.O., M.C., *s.c.s.* 7May16
s. Shipster, G. C., M.C. 1July16
s.s. Warne, O. H., M.C. 1July16
m. Martin, G. B., M.C. 21Oct.16
1Burrows, R. F. G. 1Jan.17
d. 1Moore, A. W. U. 1Jan.17
2Green, H. R. C. 1Jan.17
2Davidson, M. E. 1Jan.17
2Holmes, E. B., *M.C.* 1Jan.17
1Cooper, A. W. 4Jan.17
d. 2Parry, A. E. 9Feb.18
Holmes, H. H. J., D.C.M. (*Dets. Barracks*) 21Nov.20
2Torrance, K. S., M.C. (*s.c.*) *Adjt.* 21Nov.20
1Sheppard, C. J. L. *M.C.* (*s.c.*) 5Nov.21

Captains—contd.

2Hollingworth, F. V. 19Nov.21
1*Moorhead, C. D.*, M.C., *Adjt.* 19Nov.21

Lieutenants.

2Dalley, G. C., *M.C.* 1Oct.15
d. 1Pembroke, S. K. 1Jan.17
t. Kettley, C. H., M.B.E. 1Jan.17
1Luffman, C. F. 19Feb.17
1Dyer, J. F. C. 7July17
s. Gray, F. 8Aug.17
s. Connery, J. T. 16Aug.17
1Merry, M. H., *M.C.* 12Sept.17
2Hollins, S. E. 7Oct.17
2Carey, G. N. [L] 7Oct.17
2Helley, S. H., *M.C.* 10Oct.17
2Walton, L. A., *D.S.O., M.C.* 2Nov.17
1*Whitmore, H.F.* 7Nov.17
1McKevitt, P. J., *M.C.* 12Nov.17
1Howarth, F., *M.C.* 8Dec.17
2Whyte, C. C., *M.B.E.* 28Dec.17
2Williams-Green, W. T., *M.C.* 1Jan.18
2Marley, V. D. E. 15Jan.18

Lieutenants—contd.

t.c. Markham, W. H. 19Jan.18
2Britterous, F., *M.C.* 16Mar.18
w.a. Bodson, B. 2July18
1Abbott, C. J. F., *M.C.* 26Jan 19
m.g. Loup, G. D., M.C. 25Feb.18
1Orwin, A., *M.C.* 22Mar.19
2Horner, H., *M.B.E.* 22Mar.19
2Greer, R. 26June19
s.s. Elliott, A. J. 14July19
2Corley, J. A., *M.C., M.E.* 27Aug.19
w.a. Egan, F. C. 27Sept.19
d. 2Morris, A. J. 10Feb.20
1Orgill, J. H. 17Dec.21

2nd Lieutenants.

2Hawke, G. 16July19
1Dobson, R. 24Dec.20
1Cooper, G. D. 14July21
2Hickey, E. M. 28Dec 21

Adjutants.

2Torrance, K. S., *M.C., capt.* 24July20
1Moorhead, C. D., *M.C., capt.* 26Oct20

Quarter-Masters.

s. *Connery, W. L.*, M.B.E. 27Mar 09
capt. 1July17
1O'Brien, P. 4Sept.09
maj. 3June18
2Carter, D. A., *D.C.M., lt.* 15Feb.19

Digitized by Google

THE MANCHESTER REGIMENT—*contd.*

1st & 2nd Bns.—*contd.*

Militia.

Captains.

Sergeant, F. W. B. 9Feb.15

Lieutenants.

✕Butler, W. E. 2Feb.15

3rd Battalion (Militia).

(*See page xlii. as to honorary Army rank granted on account of Militia embodiment.*)

Hon. Colonel.

✕*Hamilton*, Gen. Sir *I. S. M.*, G.C.B. G.C.M.G., D.S.O., [R] ret. pay, Col. Gordons, *q.s.* 9Aug.08 24Jun.08

Lt.-Colonel.

✕Thornycroft, C.M., *C.B.E., D.S.O.*, Capt. ret. pay (Q) (*H*), ⊕ 26Aug.17

Majors.

✕Aiken, J. B. (Q) (*H*) 8Aug.12

p.s. ✕Murphy, J. L., *D.S.O.* (*H*) 26Aug.17

Captains.

Lieutenant.

✕Watson, B. S. 1Feb.16

2nd Lieutenant.

Adjutant.

✕Martin, G. B., Capt. Manch. R. (*Capt. in Army 21 Oct.* 10) 10Jan.22

Quarter Master.

✕Connery, W. L., *M.B.E., capt.*

4th Battalion (Militia).

(*See page xlii. as to honorary Army rank granted on account of Militia embodiment.*)

Hon. Colonel

✕*Derby*, Rt. Hon. the Earl of, K.G., G.C.B., G.C.V.O., *t.a.* 2Aug.08 24Dec.02

Lt.-Colonel.

Majors.

Blanch, L. K. (*H*) 30May14

Captains.

p.s. ✕*Moore, A. G.*, M.C. (*H*), (*g*) 22Apr.05

✕*Maclean, L. F. C.*, O.B.E. (Q) (*H*) 4Apr.10

Erskine, B. L. 18Sept.14

p.s. ✕Laskey, F. S., *M.C.* [*l*] (b) (*H*) 18Sept.14

Lieutenant.

Jones, J. N. 29Nov19

2nd Lieutenant.

Adjutant.

Quarter-Master.

5th Battalion (Territorial.)

"South Africa, 1900-02."

Drill Hall, Wigan.

Hon. Colonel.

Crawford & Balcarres, Rt. Hon. the Earl of, K.T., 7Oct.21

Lt.-Colonel.

✕Simpson, A. W. W., *O.B.E.*, TD, *t.a.* 3May20 3June19

Majors.

p.s. Walker, J. S. A. (H) 1Oct.20

✕Woods, W. T., *D.S.O., M.C.* (*s.c.*) 1Aug.21

Captains.

Allen, G. E. 15Aug.15

McElligott, G. L. M. 31July20

✕Falk C. J., *M.C.* 31July21

France, R. A. 1Nov.20

Mackintosh, I. 12Aug.21 1July17

Lieutenants.

Holmes, J. W. 27Dec.18

Wellard, J. H. 26Mar.19

2nd Lieutenants.

Collier, W. E. 5Mar.21

Arbuthnott, R. 4May21

Buckmaster, C. H. S. 30July21

Murdoch, H. C. 9Sept.21

Barrett, J. S. 9Sept.21

Adjutant.

Keitley, Lt. C. H., *M.B.E.*, Manch. R. (**Capt. 27May20*) 27May20

Quarter-Master.

✕Ogden, T. C., *capt.* 1June21 23Sept.14

[Uniform—*Scarlet*, Facings—*White.*]

6th Battalion (Territorial).

"South Africa, 1900-02."

8, Stretford Road, Hulme, Manchester.

Hon. Colonel.

Lawrence, Gen., Hon. Sir *H. A.*, K.C.B., *p.s.c.* 6Jan.17

Lt.-Colonel.

✕Blatherwick, T., *D.S.O., M.C., t.a.* 16Feb.20

Major.

Captains.

Whitehead, J. S. 12Apr.18

Vass, W. A. E. 27Sept.18

Statham, A. J. (**Lieut. Serv. Bns.*) ⊕ 5Nov.18

Corrie, J. T. 3June20

✕Benton, F. C., *M.C.* 10June20

Whittaker, L. A. 27July21

Lieutenants.

Barlow, F. A. 11Mar.20

Lawton, C. 24July20 5Mai.18

Banks, J. O. 27July20 13Sept.19

Andrews, H. 29July20 30Nov.18

Adshead, C. J. 31July20 26Mar.18

Lawson, W. D. 31July20

✕Evans, O. H., *M.C.* 31July20

2nd Lieutenants.

Toppin, J. F. T. 10Mar.19

Brooks, H. B. 10July20

Compton-Smith, P. E. 10July20

Reiss, D. 7Jan.21

Neatby, N. M. 2Feb.21

Kay, R. 11May21

Adjutant.

Sampson, Capt. F. A., R. Fus. 23Jan.22

Quarter-Masters.

✕Warburton, W. R., *capt.* 1Jan.22

[Uniform—*Scarlet*, Facings—*Yellow.*]

Cadet Unit affiliated.

Hulme Grammar School Cadet Corps.

7th Battalion. (Territorial).

"South Africa, 1900-02."

Burlington Street, Manchester.

Hon. Colonel.

✕*Wingate, Gen.* Sir *F. R.*, Bt., ret. pay, G.C.B., G.C.V.O., G.B.E., K.C.M.G., D.S.O., *q.s.* [L] [R] (*Col. Comdt. R.A.*) (*Hon. Col. 57th (Lowland) Med. Bde., R.G.A. (T.A.)*) 16Dec.14

Lt.-Colonel.

p.s. ✕Brown, J. N., *D.S.O., t.a.* 31Oct.20

Majors.

✕Norbury, C. 26June20

Higham, C. E. 18Sept.21

Captains.

✕*Thorpe, J. H.*, O.B.E., m.p. 1June16

Ross-Fain, G. 1June16

Palmer, F. C. 12June16

✕Branthwaite, R. H. 12Feb.17

Sutherland, J. W. 20Oct.18

Bateman, M. 20Oct.18

Lieutenants.

Bryan, C. J. 1June16

✕Pott, F. M., *M.C.* 25May17

✕Wilson, S. J., *M.C.* 1July17

Wood, T. W. 1July17

Broadhurst, R. P. 1July17

Barratt, W. H. 1July17

✕Gresty, W., *M.C.* 1July17

Smith, W. B. 28Oct.18

Richardson, H. 31Jan 20

Barker, W. 11Mar.20

Merry, S. 23Apr.20 1May19

McDowell, R. 31July20 1July17

Digitized by Google

THE MANCHESTER REGIMENT—*contd.*

7th Bn.—*contd.*

2nd Lieutenants.

⚔Siddall, J. R., *M.C.* 1May18
Morant, S. H. 4Mar.19

Adjutant.

Quarter-Master.

(10) ⚔Derbyshire, J., *capt.* 24Oct.14

[Uniform—*Scarlet.* Facings—*White.*]

8th (Ardwick) Battalion (Territorial).

"South Africa, 1900-02."

Drill Hall, Ardwick Green, Manchester.

Hon. Colonel.

Barlow, J., M.V.O., VD (*H*) (*b* (*Hon. Maj. ret. Vols.*) (*Maj. ret. T.F.*) 3Dec.06

Lt.-Colonel.

⚔Moore, C. G., *M.C., t.a.* 16Feb.20

Major.

⚔Hersfall, E., *M.C.* 13May20
Dawson, S. P. (*Prov.*) 8Nov.21

Captains

Worthington F. H. 7July20
Craig-Kelly, F. L. 8July20
Haggart, J. G. F. G. T. 20Oct.20
Hazzard, F. (*Prov.*) 15May21
Peters, W. H. (*Prov*) 4July21
Harrison, F. K. (*Prov.*) 4July21
Ford, F. K. 27July21

Lieutenants.

Baker, A. H. 31July20
Barber, T. V. 31July20

Lieutenants—contd.

Henriques, L. Q. 11Oct.20, 18Oct.19
Ellison, H. 10Jan.21, 30Nov.18
Sherring, F. 10Jan.21
Kay, G. S. 10Jan.21
McDougall, J. P. 10Jan.21
Anderson, F. G. 14July21, 29Nov.19

2nd Lieutenants.

File, G. M. 21July20
Brown, E. 28Jan.21
Reay, F. 28Jan.21
Dickson, D. McD. 30July21

Adjutant.

⚔Heelis, Maj. J. R., *M.C.*, Manch. R. 20July20

Quarter-Master.

⚔Stewart, W. H., *O.B.E., capt.* 1May18

[Uniform—*Scarlet.* Facings—*White.*]

9th Battalion (Territorial).

"South Africa, 1900-02."
The Armoury, Ashton-under-Lyne.

Hon. Colonel.

de Frece, Sir Walter, *Knt.* 3Mar.21

Lt.-Colonel.

⚔Wade, D. H., TD, *p.s.*(Q) (*H*)*t.a.* 17July18

Majors.

Broadbent, J., TD (*ret. T.F.*) 5Aug.17
⚔Handforth, G. W. (*Prov.*) 27Jan.22

Captains.

Butterworth, H. E. 5Aug.17
Barratt, W. M. 7Oct.17
Robinson, B. F. 21June21
⚔Connery, A. W. P., *M.C.* 21June21
⚔Demel, W. H., *D.F.C.* 21June21
Jackson, R. H. 21June21
Waring, J. F. 21June21

Lieutenants.

Greenwood, W. G. 30June17
Stern, H. S. 1July17
⚔Bardsley, R. J., *M.C.* 2July17
⚔Jefferson, F. A. 25Apr.18
Price, T. 1Jan.21

2nd Lieutenants.

Richer, M. F. 5Apr.21
Torkington, S. 5Apr.21
Lingard, D. 12Apr.21

Adjutant.

⚔Plunkett, Maj. J. F., *D.S.O., M.C., D.C.M.*, E. Lan. R. 24Sept.20

Quarter-Master.

Price, W., *it.* 2Nov.20

[Uniform—*Scarlet.* Facings—*White.*]

10th Battalion (Territorial).

"South Africa, 1901-02."

Drill Hall, Oldham.

Hon. Colonel.

Rye, J. B., VD (*Lt.-Col. ret. T.F.*) 23Mar.21

Lt.-Colonel.

⚔Wilde, L. C., *D.S.O.*, TD, *ta.* 16Feb.20

Majors.

Newton, G. R. (H) (Q), TD 1Jan.18
⚔Hardman, F., *M.C.* 5Feb.21

Captains.

⚔Stott, P. 1June16
Park, D. 1June16
Lee, A. E., t.r. 1June16
⚔Taylor, J. A. C., *D.S.O., M.C.* 1June16
Gillespie, P. 1June16
⚔Rowbotham, J. C. S., *M.C.* 1June16
Griffiths, D. E. G. 2June16

Lieutenants.

⚔Schofield, W. 1July17
Huddleston, N. C. 1July17
Seal, J. 25Apr.18
Deakin, D. W. 25Apr.18
⚔Whitehead, J. B., *M.C.* 1Feb.19
Gray, A. J. 26Mar.19
Gilliat, A. 1Jan.21

2nd Lieutenants.

Jackson, W. C. 20June21
Wright, B. H. 25June21

Adjutant.

⚔Musson, Capt. E. L., *D.S.O., M.C.*, Manch. R. 27Oct.20

Quarter-Master.

Wynne, A. G., *capt.* 11June15

[Uniform—*Scarlet.* Facings—*White.*]

Cadet Unit affiliated, 2 C. Bn. Manch. R.

Service Battalions.

Captains.

s. *Knudsen, O. J., *O.B.E.* 1May18, 12May19

Lieutenants.

*Frith, W. H. 2June15
o.d. *⚔Gosling, H. W. 25July16
12*Farrow, E. P. 1July17

* Temporary.

Digitized by Google

THE NORTH STAFFORDSHIRE REGIMENT (THE PRINCE OF WALES'S).

[64]

North Midland Area.

The Prince of Wales's Plume. The Dragon, superscribed "China." "Guadaloupe, 1759." "Martinique, 1794." "St. Lucia, 1803." "Surinam," "Punjaub," "Reshire," "Bushire," "Koosh-ab," "Persia," "Lucknow," "Hafir," "South Africa, 1900-02."

Agents—Messrs. Cox & Co.

Regular and Militia Battalions.

Uniform—Scarlet. *Facings*—White.

1st Bn. (64th Feet) .. .. *Gibraltar*
2nd " (98th ") .. .. *Queenstown*
Depôt .. .. .. *Lichfield*

3rd Bn. (2nd K.O. Stafford Mil.) *Lichfield*
4th " (3rd K.O. Stafford Mil.) *Lichfield*
Record Office .. *Lichfield*

Territorial Army Battalions.

5th Bn. .. *Drill Hall, Victoria Road, Hanley.*

6th Bn. .. *Drill Hall, Hornbinglow Street, Burton-on-Trent*

Colonel .. .. .. Hoskins, Maj.-Gen. *Sir* A. H., *K.C.B., C.M.G., D.S.O., p.s.c., q.s.,* s. .. 9Nov21

Officer Commanding Depôt .. Thomson, Maj. J. F., *D.S.O.*, N. Stafford R. 29July20

1st and 2nd Battalions (Regular.)

Lt.-Colonels.

2Wyatt L. J., *D.S.O.* 1Jan21
2June17
bt. col. 1Jan 21
1Tweedie, H. C., *D.S.O., O.B.E.* 8Aug21

Majors.

1Leman, G. E., *O.B.E. p.s.c.* 14Mar18
s. Lyon, C. H., *C.B., C.M.G., D.S.O., p.s.c.* 18Sept15
bt. lt.-col. 1Jan17
1Ewald, F.C.T., *D.S.O.* 18Sept15
2Keobel, F. O., *D.S.O.* 18Sept15
1Hodson, H.V.R. 18Sept15
bt. lt.-col. 3June19
d. 2Thomson, J. F., *D.S.O.* 6May16
t.c. Lyon, P., *D.S.O.* 6May16
s.o. Ogilvie, A. N. 6May16

Captains.

1Fausset, H. C., *Adjt.* 11Nov14
1Stoney, H. H., *D.S.O.* 11Nov14
bt. maj. 1Jan 19

Captains—contd.

f.c. Fraser, C., C.M.G., O.B.E., M.C. 11Nov14
1Bridges, H. C. 23Dec14
1Mackenzie-Kennedy, K. E. B., *M.C. (S.C.)* 1Mar18
s. Hobart, J. W. L. S., D.S.O., M.C., *p.s.c.* 13May15
bt. maj. 3June17
2Tuck, S. A. 13May15
t. Brown, T. P. 23July15
2Baker, A. W. H. 7Dec15
Robertson, G. McM., D.S.O., *s.c.s.* 23Mar16
bt. maj. 1Jan19
t.c. Pope, V. V., D.S.O., M.C. 24Mar16
bt. maj. 1Jan18
1Morse, R. N. S. 24Apr16
2Hatton, F., *M.C.* 10June16
d. 2Stephenson, C. B. 10Jan17
e.a. Stamer, W. D., M.C. 20Mar17
Whyte, J. R. (*Spec. Appt.*) 20Mar17
1Oxley, E. D. B., *M.C.* 20Mar17
2Jones, L. J. 20Mar17
1Withers, J. R. 20Mar17
t.c. Thorn, *A. C.* 13June17
d. 1Andrews, C. G. 13June17
t. Murray, *K. F. M.* 11Oct17
d. 2Martin, C. B. 11Oct17
Cranston, W. J., *D.S.O.* (*Spec. Appt.*) 23Dec17
bt. lt.-col. 3June19
2Short, J. L. 23Dec17
t.c. Gross, *E.M.W.* 4 Jan, 19

Captains—contd.

t.c. Thurgood, *H. C. C.*, *t.c.* 25Nov21
2Bird, W. H., *M.C.* 25Nov21

Lieutenants.

w.t. McAlister, *G. M. S.* 4Nov 16
1Sacré, A. W. 22Nov16
1Dodds, A. 14Dec16
1Forbes-Tweedie, D. 15Dec16
2Gibson, F. A. S., *M.C.* 15Dec16
2Leese, J. T. 15Dec16
2Thomson, G. G., *M.C.* 15Dec16
c.o. Beville, *E.L. G.* 15Dec16
1Butterworth, D. C. 10Jan17
d. 2Smyth, D. M. 10Jan17
1Laughton, P.S. 19Feb17
2Woolley, C. J., *M.C.* 19Feb17
1Smith, G. S. E. McG., *M.C.* 19Feb17
2Toft, N. M. 18June17
2Lawson, W. R. 7 Oct. 17
(*d*) 1Popkess, A. 22Oct17
2Thompson, B. E. 16Feb16
2Byas, E.R., *M.C.* 27Apr18
m.g. Weeks, *R.* 21June18
2Stroud, *T. J.*, *Adjt.* 22June18
1Irwin, C. 22June18
2Owen, R. W., *M.C.* 29June18
t.c. Bond, *L. C.*, M.C. 15July18
2James, T. 15July18
2Jones, A. E., *M.C.* 20Oct18
1Carver, G. S., *M.C.* 13Oct18
2Charrington, H. N. 1Nov18

Lieutenants—contd.

2Press, W. H. 1Nov18
1Lacey, R. 1Nov18
d. 1Keeling, E. J., *M.C.* 29Nov18
m. Doyle, *J. O.* 26Feb19
2Jenkins, S. E. 21June19
2Downs, J. W., *M.M.* 27Aug19
2Matthews, F.G. 24Oct19
1Harrison, F. M. K. 1Feb20
1Groom, E. 3Apr20
2Pead, W. R. 20Dec20
2Wickham, R. A. 17Dec21

2nd Lieutenants.

c.s. Daws, *H. A.* 25Dec17
1Swynnerton, C. R. A. 16July20
1Walton, W.P.E 16July20
1Hunt, S. R. 16July20
1Lowe, E. 16July20
1Colt, J. R. 24Dec20
2Brown, C. M. 28Dec21
2Dawson, A. H. F. 28Dec21
2Wilkins, G. McC. 28Dec21

Adjutants.

1Fausset, H. C., *capt.* 11July19
2Stroud, T. J., *lt.* 1Oct19

Quarter-Masters.

m. Corbett, *W. J.* 22June10
capt. 1 July17
1Baker, F., *M.C.*, 26Aug14
capt. 25Aug17
2Ryder, H., *capt.* 9Mar19

Digitized by Google

THE NORTH STAFFORDSHIRE REGIMENT (THE PRINCE OF WALES'S)—*contd.*

3rd Battalion (Militia).

(*See page xlii. as to honorary Army rank granted on account of Militia embodiment.*)

Lt.-Colonel.

p.s ⚔Falls, H. E., *C.B.E.* (H) 1Nov.17

Majors.

p.s. Shakspeare, W. (Q)(E)(a)(b) 29Oct.14
⚔Hume-Kelly, F. V. (H) Ⓜ 1Feb.15
⚔Littleton, *Hon.* W. H. (*Hon. Lt. in Army*) (H) 1Nov.17

Captains.

p.s ⚔*Cox, G. H.* (H), *f.c.* A.F.C. 20May11

Lieutenant.

2nd Lieutenants.

Adjutant.

Doyle, J. O.. Lt. N. Stafford R. (*Lt. in Army* 28 *Feb.* 19) 17Dec.20

Quarter-Master.

Corbett, W. J., *Capt.*

4th Battalion (Militia).

(*See page xlii. as to honorary Army rank granted on account of Militia embodiment.*)

Lt.-Colonel.

Majors.

Captains.

p.s. *Bankhead-Browne, A. E.*, O.B.E. (H) (Q) 15Apr.08
⚔Meredith, H., *M.C.* 30Mar.17

Lieutenants.

2nd Lieutenants.

Adjutant.

Quarter-Master.

5th Battalion (Territorial).

"South Africa, 1900-02."

Drill Hall, Victoria Road, Hanley.

Hon. Colonel.

Dobson, W. W., VD (*Lt.-Col. & Hon. Col. ret. Vols.*), *t.a.* 26May08

Lt.-Colonels.

Majors.

Clive, H., *O.B.E.* TD, *t.a.* 1June16
⚔*Barke, C. R.* (H) 31July20
bt. lt.-col. 1Aug.20
⚔Wenger, F. E., *M.C.* [1] Ⓜ (H) 23Aug.20

Captains.

⚔Campbell, A. J. 1June16
Shelley, V. B. 1June16
Dewsnap, G. R., *Adjt.* 13Mar.20
*14Mar.17
⚔MacGowan, H. E. 31July20
1June16
Hawthorn, S. J. 1July21
Robinson, W. H. 1July21
⚔Paxton, A. G., *M.C.* 1July21
⚔Cowlishaw, W. E., *M.C.* 1July21

Lieutenants.

⚔Shepherd, A. C., *M.C.* 6Apr.18
1July17
Hammersley, R. S. (*sp. emv.*) 25Apr.18
⚔Carhart, E., *M.C.* 19June18
Wood, R. C. M., *c.o.* 27Dec.18
Lowe, T. L., *f.c* 28May19
Sneyd, A. L. L. 30July19
Dawrant, J. W. 31July20
Hawthorn, F. M. 31July20

2nd Lieutenants.

Jackson, B. J. H. 25July20
Bourne, H. 28Sept.20
Stubbs, P. F. 2Oct.20
Adams, G. H. 3Apr.21
Powell, H. M. 28Oct.21
Jeffrey, J. R. M. 31Oct.21

Adjutant.

Dewsnap, G. R., Capt. 13Mar.20

Quarter Master.

⚔Harris, G. F., *capt.* 16Feb.16

[Uniform—*Scarlet.* Facings—*White.*]

Cadet Unit Affiliated: 2nd Territorial Force Cadet Bn., N. Stafford R.

6th Battalion (Territorial).

"South Africa, 1900-02."

Drill Hall, Horninglow Street, Burton-on-Trent.

Hon. Colonel.

Gretton, J., C.B.E., VD., (*Lt.-Col. ret. T.A. Res.*) (*Lt.-Col. & Hon. Col. ret. T.F.*), (*Capt. Res. of Off.*) 1Apr.12

Lt.-Colonel.

⚔Ratcliff, R. F., *C.M.G.*, VD Ⓜ, *p.*, *t.a.* 20May15

Majors.

⚔Keatinge, O. J. F., *D.S.O.*, *f.c.* 14Feb.17
Radcliffe, M., *t.a.* 2Feb.21
⚔Turner, R. H. T., *M.C.* 1Mar.21

Captains.

Joseph, N. C. 1June16
Gething, F. F. 1June16
O'Sullivan, C. 24July20
Blower, J. 2Feb.21

Lieutenants.

Trinder, F. N., *f.c.* 1June16
⚔Plant, F. M. A., *M.C.* 1July17
Beddows, A. C. 1July17
Day, C. P. 26Oct.18
Legg, W. J. 30July19
Millington, P. T. 30July19
Ewers, R. M. 27Sept.19
Draper, P. 28Sept.19

2nd Lieutenant.

Forster, J. H. P. 16Dec.20

Adjutant.

Murray, K. F. M., Capt. N. Stafford R 3May20

Quarter-Master.

⚔Millward, A., *lt.* (*Res. of Off.*) 1Dec.20

[Uniform—*Scarlet.* Facings—*Blue.*]

Cadet Units affiliated
Stafford Grammar School Cadet Corps.
Tamworth Grammar School Cadet Corps.
Rugeley Grammar School Cadet Corps.
1 C.B. N. Staff. R.

Service Battalions.

Lieutenants.

*Campion-Coles, J. M., *M.B.E.* (*Spec. Appt.*) 1July17
*Hayward, R. 28Oct.18

* Temporary.

Digitized by Google

THE YORK AND LANCASTER REGIMENT.

[65]

West Riding Area.

The Royal Tiger, superscribed "India." The Union Rose.
"Guadaloupe, 1759," "Martinique, 1794," "India, 1796-1819," "Nive," "Peninsula," "Arabia," "New Zealand," "Lucknow," "Tel-el-Kebir," Egypt, 1882, 1884," "Relief of Ladysmith," "South Africa, 1899-1902."

Agents—Messrs. Cox & Co.

Regimental Journal:—The Tiger and Rose, The Barracks, Pontefract.

Regular and Militia Battalions.

Uniform—Scarlet. *Facings*—White.

1st Bn. (68th Foot) .. .. *Waterford (for Pembroke Dock)*
2nd .. (84th Foot) .. .. .. *Karachi*
Depôt .. .. .. *Pontefract.*

3rd Bn. (3rd West York Mil.) .. *Pontefract*

Record Office .. .. *York.*

Territorial Army Battalions.

4th Bn. .. *Endcliffe Hall, Sheffield.* | 5th Bn. .. *Drill Hall, Rotherham.*

Allied Regiment of Dominion of New Zealand.

8th (Wellington) Regiment.

Colonel .. Plumer, Field-Marshal *the Lord*, *G.C.B.*, *G.C.M.G.*, *G.C.V.O.*, *p.s.c.* [R] *s.* 17Aug 17

Officer Commanding Depôt .. Ford, Maj. V. T. R., *D.S.O.*, Y; & L. R 14June21

1st and 2nd Battalions (Regular).

Lt.-Colonels.

2Bayley, G. E., *C.M.G.*, *D.S.O.* 1May19
1Jan.17
1Wedgwood, G. H., *D.S.O.* 23Sept.20

Majors.

1Parkinson, T. W., *D.S.O.* 29Aug.15
1Sharpe, C. S., *D.S.O.* 21Apr.17
c.o Marwood, A. H., L. 26Nov.20
s. Beauman, A. B., *D.S.O.*, *p.s.c.* 8Apr.21
bt. lt.-col. 1Jan.19
d. 1Ford, V. T. R., *D.S.O.* 14July21
2June19
e.a. Reynolds, D. W., *D.S.O.* 10Sept.21
m.c. Kemp-Welch, M., *D.S.O.*, *M.C.* *p.s.c.*, *s.* 9Nov.21
bt. lt.-col. 10Nov.21
2Jackson, C. B. A. 12Nov.21

Captains.

2Judkins, L. E. H. 28Nov.14

Captains—contd.

2Walker, K. P., *M.C.* 1Jan.15
t. *Cole-Hamilton, H. A. W.*, D.S.O. 25Apr.15
w.t. *Buchanan, J. C.* 10Jun.15
1Grove, K. S. 25July15
1Murray, G. G., *M.C.* 25July15
2Sim, N. E. H. 25July15
1Litchfield, H. F. 8Aug.15
1*Kent-Lemon, A. L.*, *Adjt.* 24Nov.15
2Norris, F. L., *M.C.* 4Mar.16
2Stott, C. R., *M.C.* 24July16
d. 2Edye, J. H. M., *D.S.O.*, *M.C.* 2Oct.16
1Dickinson, W. M. K., *O.B.E.* 17Mar.18
1Burnett, R. P., *D.S.O.*, *M.C.* 25 Oct. 18
t.c. *Tucker, F.*, M.C. 25 Oct. 18
t.c. *Campbell, R.*, D.S.O. 25 Oct. 18
d. 1Tynan, J., *D.S.O.* 25Oct.18
2Price, M. R. 22Sept.20
1Coles, J. L. 9Nov.20
w.a. *Rowe, F. G. C.* 12Nov.20
s. *Edwards, A. W.*, M.C. (s.c.) 12Nov.20
2Proctor, D. H. T. 9Feb.21
m. *Stewart, D. J.* 9Feb.21
1Horlington, J., *M.C.* 14July21
c.o. *Green, C. A.* 10Sept.21
2Sawyer, H. A., *M.C.* 10Sept.21
2Foster, C. T., *M.C.* 14 Oct. 21
t.c. *Corbishley, W. J.* 12Nov.21

Lieutenants.

1Burfield, O. H. 21Dec.16
2Morrison, R. 21Jan.17
2*Blad, C. E.*, *Adjt.* 21Jan.17
d. 1Symes, G. W., *M.C.* 21Jan.17
2Tennent, D. C. 2Mar.17
2Whitehead, R. H. 29Apr.17
2Everett, P. B., *M.C.* 10Aug.17
1Robins, C. G. 7Oct.17
1Southern, V. G., *M.C.* 8Nov.17
Jordan, F. H., *M.C.* (*Spec. Appt.*) 14Nov.17
2Pittock, J. A. 4Feb.18
e a. *Richards, W. M.* 16Feb.18
1Wilmot, G. C. 23Feb.18
t.c. *Woods, G. S.* 4Mar.18
d. 2Lowden, G. S. 27Apr.18
2Newbould, J. F. 27Apr.18
t.a. *Pearson, H.*, D.C.M. 6Aug.18
1Crampton, J., *D.S.O.*, *M.C.* 7Oct.18
c.o. *Dupleck, F. W. M.* 11Oct.18
2Sime, A. W. H., *D.S.O.*, *M.C.* 25Feb.19
1Panting, H. A., *M.C.* 19Apr.19
2Elmhirst, J. V. 26Sept.20
2Key, S. H. L 16July21
1Hartley, E. 17Dec.21
1Strong, C. C. 17Dec.21
1Seeger, R. 17Dec.21
1Parker, G. 17Dec.21
1Bannerman, D. A. H. 17Dec.21

Lieutenants—contd.

2Fielding, D. E. M. 17Dec.21
2Storr, L. C. 17Dec.21
1Anderson, R. D. S. 17Dec.21

2nd Lieutenants.

2Bolland, T. A. W. 16July20
1Woodford, E. C. J. 24Dec.20
1FitzGerald, J. G. 14July21
2Napier, H. R. 23Dec.21
(1)2Clemson, R. A. F. 23Dec.21
(1)2Walters, R. V. de S. 23Dec.21

Adjutants.

1Kent-Lemon, A. L., *capt.* 1July21
2Blad, C. E., *lt.* 30Apr.21

Quarter-Masters.

1Gilliard, W. T., *M.B.E.* 28May14
capt. 1July17
2Garcia, L. J. E., *M.C.* 26Aug.14
capt. 26Aug.17

Militia.

Captain.

✕Taylor, S. H., *O.B.E.* 31Jan.17

3rd Battalion (Militia).

(*See page xiii. as to honorary Army rank granted on account of Militia embodiment.*)

Hon. Colonel.

Lt.-Colonel.

Majors.

✕Welsh, D. T., *O.B.E.* (*Hon. Lt. in Army*) (*H*) 1Feb15

Digitized by Google

THE YORK AND LANCASTER REGIMENT—*contd.*

3rd Res. Bn.—*contd.*

Captains.

⚔*Cameron, A. C.*, M.C., 31Mar.11
⚔Armitage, W. A., *D.S.O.* (*H*) 24Aug.12
⚔Cowley, R. B. 2Feb.15

Lieutenants.

2nd Lieutenant.

Adjutant.

Stewart, D. J., Capt., Y. & L. R. (*Capt. in Army* 8*Feb.*21) 14Aug.20

Quarter-Master.

4th (Hallamshire) Battalion (Territorial).

"South Africa, 1900-02."
Endcliff Hall, Sheffield.

Hon. Colonel.

Branson, G. E., VD (*Lt.-Col. ret. T.F.*) *t.a.* 1Feb.19

Lt.-Colonel.

⚔Branson, D. S., *D.S.O., M.C.* (*H*) 16Feb.20

Majors.

Wilkinson, E. W., TD (*H*) *t.a.* 1June16
⚔Coombe, L. J. 29July20

Captains.

⚔Holmes, E. M., *M.C.* 1June16
Firth, A. M. B. 1June16
Sorby, T. G. 1June16
Burton, T. 1June16
⚔Hewson, F. B., *D.S.O., M.C.* 1June16
⚔*Tozer, W.* 1June16
⚔Wilson, R. E., *M.C.* 1June16
⚔Lucas, E., *M.C.* 1June16
⚔Hill, C. M., *M.C.* 8Aug.16
⚔Branson, P. A. 13Aug.16

Lieutenants.

⚔Mitchell, A., *M.C.* 1July17
Spooner, G. 1July17
Wortley, P. A. 25July18
⚔Payne, H., *M.C.* 16Aug.18
Vernon, G. E. 1July21

2nd Lieutenants.

Dixon, W. M. 12Jan.21
Wortley, S. E. 12Jan.21
Barlow, G. E. B. 1Apr.21
Derby, J. 6Aug.21

Adjutant.

⚔Kavanagh, Capt. H. R., *M.B.E.* R. Ir. Fus. 4Oct.21

Quarter-Master.

Cole, H. L., *lt.* 25May20

Medical Officer.

p. *Addison, C.*, M.D., F.R.C.S., *Surg.-Capt.* 14Mar.14 18Mar.06

Uniform—*Scarlet.* [Facings—*White.*]

5th Battalion (Territorial).

"South Africa, 1900-2."
Drill Hall
Rotherham.

Hon. Colonel.

Fox, Lt.-Col. *C.*, TD. T.F. Res. 22Apr.21

Lt.-Colonel.

p.s. ⚔Rhodes, S., *D.S.O.*, TD (*b*) (*H*) *t.a.* 16Feb.20

Majors.

⚔Johnson, E. D. B., *M.C.*, TD 8Mar.16
⚔Rideal, J. G. E., *D.S.O.* 9July20

Captains.

⚔Fisher, J. M., *D.S.O., M.C.* 1June16
⚔Glenn, C. E., *M.C.* 1June16
Clarke, R. W., f.o. 23June17
⚔Lewis, M., *M.C.* 24June17
⚔*Surtidge, S. O'E.*, M.C. (*attd. O.T.C.*) 9July20
Wintersgill, D. S. 9July20

Lieutenants.

Furniss, E. F. 1July17
⚔Beaumont, J. W., *M.C.* 1July17
Linay, W. C. 1July17
Steer, T. K. 29Nov.19
Simons, G. R. 29Nov.19

2nd Lieutenants.

Carrington, P. St. J. 7Sept.20
Bedford, F. W. 15Oct20
Robinson, W. A. 7Jan.21
Collinson, J. P. 18Aug.21
Revington, T. M. 28Sept.21
Jenkins, A. N. 10Jan.22

Adjutant.

⚔Moxsy, A. R., *M.C.* Capt. (*Bt. Maj.*) Inniskilling Fus. 15Apr.20

Quarter-Master.

McIlveen, W. A., *lt.* 21Apr.20

[Uniform—*Scarlet.* Facings—*White.*]

Service Battalions.

Major.

*⚔Whittle, J. W. (*Spec. Empld.*) 11Jan.18 12May19

Captains.

**Middleton, J. L.* (*Empld. R.A.F.*) 2July16
*⚔Gilvary, M. T. 29Nov.17

2nd Lieutenant.

*Campbell, W. 26June18

* Temporary.

Digitized by Google

THE DURHAM LIGHT INFANTRY.

[68]

Northumbrian Area.

The United Red and White Rose.

"Salamanca," "Vittoria," "Pyrenees," "Nivelle," "Orthes," "Peninsula," "Alma," "Inkermar," "Sevastopol," "Ruahire," "Bushire," "Koosh-ab," "Perak," "New Zealand," "Relief of Ladysmith," "South Africa, 1899-1902."

Agents—Messrs. Holt & Co.

Regular and Militia Battalions.

	Uniform—Scarlet.	*Facings*—Dark Green.	
1st Bn. (68th Foot) ..	.. .. *Silesia (for U.K.)*	3rd Bn. (2nd Durham Mil.)	..*Newcastle-on-Tyne*
2nd „ (106th „)..	.. .. *Ahmednagar*	4th „ (1st Durham Mil.)	..*Newcastle-on-Tyne*
Depôt ..	*Newcastle.*	Record Office ..	*York.*

Territorial Army Battalions.

5th Bn. ..	*Drill Hall, Stockton-on-Tees.*	8th Bn...	*Drill Hall, Gilesgate, Durham.*
6th „ ..	*Drill Hall, Bishop Auckland.*	9th „ ..	*Drill Hall, Burt Terrace, Gateshead.*
7th „ ..	*Drill Hall, Livingstone Road, Sunderland.*		

Allied Regiment of Canadian Militia.

The Winnipeg Light Infantry .. .. .. *Winnipeg, Manitoba.*

Allied Regiment of Dominion of New Zealand.

2nd (South Canterbury) Regiment.

Colonel .. .. Upcher, Maj.-Gen. E., *C.B., D.S.O.*, ret. pay .. 11Sept.08

Officer Commanding Depôt ..Brereton, Maj. D. L., *D.S.O.*, Durham L.I... .. 22Sept.19

1st and 2nd Battalions. (Regular.)

Lt.-Colonels.

1Meraut, H. H. S., *D.S.O.* 7Jan.19
2Moore, E. Du P. H. 29Apr.19

Majors.

1Unthank, J. S., *D.S.O.* 15Sept.15
2Irvine, A. E., *C.B., C.M.G., D.S.O.*15Sept.15
bt. lt.-col. 1Jan.17
d. 1Brereton, D. L., *D.S.O.* 15Sept.15
1Jeffreys, J. W., *D.S.O.* 15Sept.15
bt. lt.-col. 3June19
1Matthews, C.L., *D.S.O.* 15Sept.15
bt. lt.-col. 10Mar.17
1Wallace, A. W. B.15Sept.15
bt. lt.-col. 1Jan.19
2Lavie, H. E., *D.S.O.* 7Oct.15
bt. lt.-col. 11Nov.19
2Turner, R. V., *D.S.O.* 8Jan.16
1Greenwell, W. B., *D.S.O.* 4May16
bt lt.-col. 3June19
e.a. Hudson-Kinahan, C. F., *C.B.E.* 4May16
2Manger, R. V. 2Aug.16
bt. lt.-col. 1Jan.19
f. Taylor, H. J., *D.S.O.*, 4Dec.16

Captains.

2McCullagh, H. E., *D.S.O.* 7Jan.15
s. *Congreve, C.E.*, D.S.O., O.B.E., *p.s.c.* 2Apr.15
bt. maj. 1Jan.17
c.o. *Warren, J. F.* 10June15
s. *Churchill, J. A.*, M.C. *p.s.c.* 10June15
bt. maj. 1Jan.18
d. 2de Bunsen, A. G. 10June15
2Hayes, G., *D.S.O.* 10June15
1Grey-Wilson, W. A., *M.C.* 10June15
t.c. *Clifton, A. J.*, O.B.E. *(temp. maj.)* 12 *Mar.*18) 10June15
bt. maj. 3June19
m. *Hasted, J. O. C.* D.S.O. 20Apr.16
e.a. *Peace, H. E.*, D.S.O. 12Dec.16
1Yate, V. A. C., *M.C.* 20Sept.17
t.c. *Green, C. H.*, M.C. 2Dec.17
1*Ferguson, J. F., Adjt.* 2Dec.17
s. *Tagg, E. J. B.*, D.S.O. *p.s.c.* 23May18
18Sept.15
bt. maj. 3June19
2*Lycaght-Griffin, E.H.L.*, O.B.E.6June20
2*Beart, C. W.*, M.C. *(s.c.) Adjt.* 22June20
d. 1Purvis, R., *M.C.* 22June20
2Oliver, W. F. L., *M.C.* 24June20

Captains—contd.

t. *Hovey, J. P.*, M.C. 24June20
s. *Wicks, G. I.*, M.C. 31Aug.20
s. *Hartridge, P.* 31Aug.20
t.c. *Watkins, H. R. B.* 1Jan.21
2Harwood, A 19Jan.21
s. *Heslop, E. T.*. 22Jan.21
m.g. *Stevenson, G.* 25Jan.21
2Percy, J. E. S., *M.C.* 25Jan.21
Rogers, G. (Adjt. & Qr.-Mr. Sch. of Education) 4Apr.21
c.o. *Dryden, E.*, M.C. 4Apr.21
c.a. *Gould, G. D.*, M.C. 4Apr.21
Mahoney, J. 4Apr.21
1Long, G. M. 15Apr.21
1Fillingham, G. S., *M.C.* 4June21

Lieutenants.

t. *Goldschmidt, G. T.* 1July17
2Auten, G., *M.C.* 1July17
2Jee, R., *M.C.* 1July17
1Daintree, G. W. 1July17
2Carss, H. 1July17
d. 1Harmer, E. B. 1July17
1*Taylor, F.* 1July17
t.c. *Davenport, W. N. (Adjt. Aux. Force, India)* 2July17

Lieutenants—contd.

2Paget, O. L. 26June17
d. 2Lott, H. J. 17Mar.20
20July17
2Gill, C. A. 28Sept.17
2Hutchinson, M. M. 7Oct.17
Peart, E. T., *M.C.* 13Oct.17
2Hall, F. 20Oct.17
2Appleby, R. J. 16Feb.18
1Bowdery, C. D., *M.C.* 26Feb.18
1Gray, E., *D.S.O., M.C., M.M.* 27Feb.18
2Haggie, L. D. 2Apr.18
2Ware, R. F., *M.C.*27Apr.18
1Harmer, A. S. 7May18
1*McKinnon, A.* 15June18
2Pickering, H., *M.M.* 14Sept.18
2Cummings, A 6Nov.18
t.c. *Rochior, S. W.*, D.C.M., M.M.18Nov.18
1Johnston, D. A. S. 25Nov.18
1Stone, F. G. 27Nov.18
2Phillips, C. E. S.7Jan.19
2McBain, R., *M.C.*4May19
2Sebag-Montefiore, E. C. 21June19
1Simpson, R. B. Y. 21June19
Wicks, C. (Asst. Instr. Small Arms Sch.) 22July19
1Anslow, P. 5Feb.20
1Arderne, E. A. 21Feb.20
2Watt, R. N. E. 20Dec.20
1McCoy, C. M. L. 20Dec.20
1Airey, T. S. 16July21
1Johnstone, J. 16July21
1O'Brien, T. 19Aug.21
1Kirby, R. F. 17Dec.21

● Acting.

Digitized by Google

THE DURHAM LIGHT INFANTRY—*contd.*

1st & 2nd Bns.—contd.

2nd Lieutenants

1Johnston, R. Q. F. 16July20
1Rogers, G. O'C. 24Dec.20
1Stobart, G. K. 10July21

Adjutants.

2Beart, C. W., *M.C., capt.* 24July19
1Ferguson, J. F., *capt.* 21Nov.19

Quarter-Master.

t. Clements T., O.B.E., *s. maj.* 10May18
m. Cherry, J. P., M.C. 25Aug.14
capt. 25Aug.17
2Law, J. M., *lt.* 24June18
1Lowe, W.H., *lt.* 9Mar.19

3rd Battalion (Militia).

(See page xlii, as to honorary Army rank granted on account of Militia embodiment.)

Hon. Colonel.

⚔*Londonderry*, Rt. Hon. the Marq. of, K.G., M.V.O. (*Maj. & Bt. Lt.-Col. Res. of Off.*), *t.a.* 12Aug.15

Lt.-Colonel.

⚔Cochrane, G. L., Capt. ret. pay 15Apr.18

Majors.

p.s. ⚔Rowlandson S. M. (*H*) 2Feb.15
p.s. ⚔*Smith, A. J. E.* (*H*) (*b*) 21Mar.17
⚔Richardson, H., 15Apr.15

Captain.

⚔Smith, C. E. 19Sept.14
Maynard, W. S. 2Feb.15
27July15
(18) ⚔Gilbertson, F. J. 20Nov.18

Lieutenants.

Weyman, G., *Res. of Off.* —

2nd Lieutenants.

Adjutant.

Hasted, J. O. C., *D.S.O.*, Capt. Durh. L.I. (*Capt. in Army 20 Apr. 15*) 19Jan.21

Quarter-Master.

Cherry, J. P., *capt.*

4th Battalion (Militia.)

(See page xlii. as to honorary Army rank granted on account of Militia embodiment.)

Hon. Colonel.

⚔*Surtees, H. C.*, C.B., C.M.G., D.S.O., M.V.O. *p.s.c.* [L] Hon. Brig.-Gen., ret. pay 1Feb.19

Lt.-Colonel.

⚔Leather, K. J. W., *C.B.E., late* La. Durh. L.I. 23Mar.18

Majors.

p.s. ⚔Ogden, C. A. (*H*) (*g*), *p.s.c.* 7Dec.18

Captains.

⚔Streatfeild, S. R. 11Mar.15

Lieutenants.

2nd Lieutenants.

Adjutant.

Quarter-Master.

5th Battalion (Territorial.)

"South Africa, 1900-02."

Drill Hall, Stockton-on-Tees.

Hon. Colonel.

p.s. *Burdon, R.*, VD (*Hon. Col. ret. Vols.*) (*t*), *t.a.* 29Sept.11

Lt.-Colonel.

⚔Faber, H. G., TD (*H*) 6Sept 21

In Command.

p.s. ⚔Spence, G. O., *D.S.O., C.B.*, TD, Col. T.F. (*H*), *s.*, *t.a.* 8June16

Majors.

⚔Raimes, A. L., *D.S.O.* 1June16

Captains.

⚔Bush, T. W., *Adjt.* 1Dec.16
Brown, F. D. 25Mar.15
⚔Morrison, M. J., *M.C.* 27May18
Reay, J. K. 27May18
⚔Kitching, H. E., *M.B.E.* 27May18
⚔Feetham, O. J., *M.C.* 16Aug.21

Lieutenants.

Whetmore, E. C. 1July17
Plaskitt, R. H. J. 1July17
Marley, C. D. 26July17
⚔Young, T. 28Jan.18
s. Deacon, A. W., *o.m.c.* 18Sept.18
Long, W. N. 18Sept.18
Petter, N. 28Sept.18
Wilkinson, R. W. 26Oct.18
Ropner, R. 26Sept.19

2nd Lieutenants.

Shaw, H. B 31July20
Reay, J. L. 31July20
Armstrong, N. 22Feb.21
Waldy, E. G. 15Oct.21

Adjutant.

⚔Bush, Capt. T. W. 21June20

Quarter-Master.

⚔Robinson, J. E., *2D, capt.* 9June16

[Uniform—*Scarlet.* Facings—*Dark green.*]

6th Battalion. (Territorial.)

"South Africa, 1900-02."

Drill Hall, Bishop Auckland.

Lt.-Colonel.

⚔Stobart, G. H., *C.B.E., D.S.O.*, La. - Col., ret. pay (*Res. of Off.*) 22May20

Majors.

⚔Barnard, *The Lord*, *M.C.* 7Feb.19

Captains.

Hanby-Holmes, E. E. 29Oct.18
Rudd, G. W. 29Oct.18
⚔Walton, F., *M.C.* 29Oct.18
⚔*Welch, T.*, M.C. 1June16
Barrow, J. 28July20
Dormand, T. W. 31Jan 21
Harper, E. W. 18July21

Lieutenants

Davidson, G.F. 1June16
Nicholson, T., f.c. 1June16
Dunne, W. F. 1June16
Atkinson, L. 28Feb.18
⚔Miller, T. H. 18Sept.18
Jackson, W. C. 27Aug.19
Perkins, W.G. 27Sept.19
⚔Allison, T. A. B., *M.C.* 26Dec.19
Gibson, G. H. 11Mar.20
Thompson, W. 30July20
1May19
⚔Eden, R. A., *M.C.* 31July20
Walker, J. 13Nov.20
Curry, J. H. 4July21

2nd Lieutenants.

Cummins, G. W. 31July20

Adjutant

⚔Dawes, H. B., *M.C.*, Capt. Bedf. & Herts. R. 27Apr.20

Quarter-Masters.

⚔Shearwood, H., *capt.* 20May20

[Uniform—*Green*, Facings—*Scarlet.*]

7th Battalion. (Territorial).

"South Africa, 1900-02."

Drill Hall, Livingstone Rd., Sunderland.

Hon. Colonel.

Bogue, The Visct., *formerly* Capt. 3 Bn. North'd Fus. 26Apr.18

Lt.-Colonel.

⚔Birchall, A. H., *M.C. t.a.* 27May20

Majors.

⚔Laing, W. F., *M.C.* 1July20
Laing, L. 1Jan.21

Digitized by Google

THE DURHAM LIGHT INFANTRY—contd.

7th Bn.—*contd.*

Captains.
Liebrecht, W. H. 1Mar.21
Wilson, C. W. 1Mar.21
Parker, R. W. W. 1Mar.21
⚔Thomas, F. J., *Adjt.* 9Apr.21
Morton-Smith, F. 1Mar.21

Lieutenants.
⚔Nixon, G. 29Apr.18
Squance, T. C. 18Sept.18
Hugall, J. G. 28Sept.18
Tully, J. S. 1Nov.20 28Sept.18
⚔Troup, E., *M.C.* 10Aug.21
Turner, W. H. 15Aug.21
Dodds, T. E. 1Oct.21

2nd Lieutenants.
Willcox, H. T. 26Nov.21
Rowstrom, N. S. 26Nov.21
Foreman, J. G. 1Jan.22

Adjutant.
⚔Thomas, F. J., Capt. 9Apr.21

Quarter-Master.

[Uniform—*Scarlet.* Facings—*Dark Green.*]

Cadet Unit Affiliated. Readheads Cadet Corps

8th Battalion (Territorial).

"South Africa, 1900-02."
Drill Hall, Gilesgate, Durham.

Hon. Colonel.
Durham, Rt. Hon. the Earl of K.G., G.C.V.O., VD, *late* Lt. C. Gds., *t.a.* 25Oct.05

Lt.-Colonel.
p.s. ⚔Ritson, J. R. TD (*Hon. Lt. in Army*) (*H*) *t.a.* 16Feb.20

Majors.
⚔Ritson, J. A. S., *D.S.O., M.C.* 30July18
Turnbull, J. 10Dec.20

Captains.
⚔Veitch, E. H., *M.C.*, TD, *Adjt.* 6Dec.12
⚔Clark, A. N., *D.S.O., M.C.* 2Oct 14
⚔Kirkup, P., *D.S.O., M.C.* 1June16
Wood, J. L. 1June16
⚔*Oswell, A.*, M.C. (*empld. O.T.C.*) 1June16
Leybourne, E. A. 25July20
Rogers, J. N. O. 20Nov.20

Lieutenants.
⚔Wharrier, R. H., *M.C.* 1July17
Worswick, R. A. 1July17
Bramwell, J. 25Apr.18
Harrison, F. C. S. 28Sept.18

Lieutenants—contd.
Hall, R. 26Sept.19
⚔Rooney, A. T., *M.C.* 26Sept19
⚔Aberdeen, S., *D.C.M.* 1Nov.19
⚔Platten, S., *M.C.* 25July20
⚔Raine, J. G., *M.C.* 24Dec.20

2nd Lieutenants.
Farens, L. 21July21
Hutchinson, J. F. B. 6Aug 21
Jackson, A. J. 6Aug.21

Adjutants.
⚔Veitch, E. H., *M.C.*, TD, Capt. 24Apr.20

Quarter-Master.
⚔Wilkinson, H., *M.C., lt.* 1July20

[Uniform—*Scarlet.* Facings—*Dark Green.*]

9th Battalion (Territorial).

"South Africa, 1900-02."

Drill Hall, Burt Terrace, Gateshead.

Hon. Colonel.
Northbourne, The Lord 11Sept.01

Lt.-Colonel.
⚔Henderson, A., *C.M.G.*, TD, (q) (*H*) (A) *t.a.* 23Mar.18

Majors.
⚔Martin, W. de G., TD (*H*) 16Aug.17

Captains.
⚔Gatheral, R. O. 1June16

Captains—contd.
⚔Mauchlen, R., *M.C.* 13Dec.17
Bolam, G. F. 6Jan.21
⚔Stephenson, W. H., *M.C.* 3Mar.21
Elliott, A. V. 2Sept.21
⚔Coulson, T. E., *M.C.* 2Sept.21

Lieutenants.
⚔*Marshall, G. S.*, M.B.E., *s.* 1June16
Whitfield, N. 1June16
Swinburne, H. L., j.c. 1June16
⚔Gibson, E. S., *M.C.* 1June16
⚔Thompson, W. D. B., *D.S.O., M.C.* 1June16
Dunn, K. E. 29July17
⚔Plummer, H. C. B., *M.C.* 19June18
⚔*Gee, C. H. R.*, M.C. 18Sept.18
⚔Wood, R., *M.C.* 30July19
Bell, J. 1Nov.19
⚔Herdman, W., *M.M.* 29Nov.19
Riddell, A. H. 25Mar.20
Metcalfe, G., *M.C.* 25Mar.20
Thomson, R. 30Aug.21
⚔Forsyth, J. D., *M.C.* 29Nov.21
Birkett, A. M. 15Dec.21

2nd Lieutenants.
Clarke, W. H. 2July21

Adjutant.
⚔Crouch, E. G., *D.S.O., D.C.M.*, Capt. (*Bt. Maj.*) D.C.L.I. 2Mar.20

Quarter-Master.
⚔Porter, J. W., *capt.* 4Mar.15

[Uniform—*Scarlet.* Facings—*Dark Green.*]

Service Battalions.

Major.
*⚔Neville, P. G. (*Hon. Lt. in Army*) 26Sept.14 24Feb.18

Captain.
*⚔Smith, A. C., *M.C. (s.c.)* 1May18

Lieutenant.
*Ferguson, J., *M.C.* 1Mar.19

* Temporary.

Digitized by Google

THE HIGHLAND LIGHT INFANTRY.

[71]

Lowland Area.

The Castle and Key, superscribed "Gibraltar, 1780-83," and with the motto "Montis Insignia Calpe" underneath.
The Elephant, superscribed "Assaye."
"Carnatic." "Hindoostan," "Sholinghur," "Mysore," "Seringapatam." "Cape of Good Hope, 1806." "Rolica," "Vimiera." "Corunna," "Busaco," "Fuentes d'Onor" "Ciudad Rodrigo," "Badajoz," "Almaraz" "Salamanca," "Vittoria," "Pyrenees," "Nivelle." "Nive." "Orthes." "Toulouse," "Peninsula," "Waterloo." "South Africa, 1851-1-2-3." "Sevastopol," "Central India," "Tel-el-Kebir," "Egypt, 1882," "Modder River." "South Africa, 1899-1902."

Agents—*Sir* C. E. McGrigor, *Bt.*, & Co.
Regimental Journal:—The H.L.I. Chronicle, Duneaton, Lanark.

Regular and Militia Battalions.

	Uniform—Scarlet.		*Facings*—Buff.
1st Bn. (71st Foot) ..	.. .. *Edinburgh*	3rd Bn. (1st R. Lanark Mil.) ..	*Hamilton*
2nd .. (74th ..) ..	.. .. *Palestine*	4th .. (1st R. Lanark Mil.) ..	*Hamilton*

Depôt .. *Maryhill (Glasgow).* Record Office .. .. *Hamilton.*

Territorial Army Battalions.

5th Bn. ..	24, *Hill Street, Garnethill.*	8th Bn.	*Lanark.*
6th	173, *Yorkhill Street, Glasgow.*	8th	81, *Greendyke Street, Glasgow.*
7th	66, *Main Street, Bridgeton.*		

Colonel-in-Chief .. .. Field-Marshal *H.R.H. the Duke of* Connaught and Strathearn, *K.G., K.T., K.P., G.C.B., G.C.S.I., G.C.M.G., G.C.I.E., G.C.V.O., G.B.E., Col.* Gren. Gds. and R.A.S.C. and *Col.-in-Chief* The Inniskillings, R. D. Fus., Rifle Bde. and R.A.M.C. *Personal A.D.C. to the King* 4Sept.01
Colonel .. .. Egerton, Maj. Gen. G. G., A., *C.B.*, ret. pay [R] 18Aug.21
Officer Commanding Depôt McCallum, Maj. C. H. M., H.L.I. 16Jan.21

1st and 2nd Battalions. (Regular.)

Lt.-Colonels.

1Prentice, R. E. S., *C.B., C.M.G., D.S.O.* 4Nov.19, 1Jan.17
2Singleton, H. T. C., *C.M.G., D.S.O.* 18Dec.20, 3Junel7

Majors.

s. Pollok-Morris, T. A., *O.B.E., p.s.c.* 1Sept.15, *bt. lt.-col.* 3Junel9
s. Segrave, W. H. E., *D.S.O., p.s.c. [I]* 1Sept.15, *bt. lt.-col.* 3Junel9
1Knight, G. M. 1Sept.15
2Craigie Halkett, H. M., *C.M.G., D.S.O.* 1Sept.15, *bt. lt.-col.* 1Jan. 18

Majors—contd.

Greenwood, R. C. (*Empld. Egyptian Govt.*) 1Sept.15
1Leckie-Ewing, W. U. 1Sept.15
2Stevenson, H. H. MacD. 5Jan.16
2Thackeray, F. S., *D.S.O., M.C.* 4Dec.16, *bt. lt.-col.* 1Jan.19
d. 1McCallum, C. H. M. (*S.C.*) 8Feb.17

Captains.

1Telfer-Smollett, A. P. D., *D.S.O., M.C., p.s.c.* 27Sept.14, *bt. maj.* 3Junel7
s. *Stewart, W. P.*, D.S.O. 14Mar.15
2*Latham, J. MacD.* M.C. *Adjt.* 17May15
Wallace, C. J., D.S.O., O.B.E., M.C. (*S.C.*), *s.o.s.* 17May15, *bt. maj.* 1Jan.17
t. *Pepice, J. E.* 1Sept.15, *bt. maj.* 3Junel7
t. *Murray-Lyon, D. M.*, D.S.O., M.C. 1Oct.15, *bt. maj.* 1Jan.19
1*Fox, M. S.*, M.C., *Adjt.* 1Oct.15
1Barry, D. D. 1Oct.15
s. *Macdonell, I. H.*, D.S.O., 3Dec.15

Captains—contd.

t. *Garstide, L.*, D.S.O. 16Jan.16, *bt. maj.* 3Junel9
d. 1Dickinson, W. M. 2Mar.16
s. Cowan-Douglas, J. R., *D.S.O., M.C.* 3Mar.16
2Rooke, N. 1July16

Simmons, F. K., M.V.O., M.C. (*s.c.*) [I] *s.c.s.* 1Nov.16
1Watson, B. G. *M.C.*, [L] 7Dec.16
ss. *Watt, O.* 1Jan.17
c.o. *Lyle, W. J.*, D.S.O., M.C. 1Jan.17
2Ross Skinner, H., *D.S.O., M.C.* 11Feb.17
1McFarland, W. C. D., *M.C.* 16Mar.17
d. 2McCulloch, H., *M.C.* 16Mar.17
t.c. *Nasmith, E.*, D.S.O., M.C. 26July17, *bt. maj.* 11Nov.19
1Neely, G. H., *D.S.O., M.C.* 8Nov.17
2Lean, J. J. 8Nov.17
c.s. *Milligan, S. L.*, C.M.G., D.S.O. 3Nov.17
2Macnab, C. 27Apr.21
2Campbell, A. Le G. 6May21
t. McBeath, W. J., *M.C.* 30May21

Lieutenants.

c.o. *Adams, H. A.* 19Nov.16
1Brnce, A. C. 1Jan.17
1Tully, C. L. D., *O.B.E.* 1Jan.17
2Russell, J. D., *M.C.* 1Jan.17
1Stewart, G. S., *M.C.* 1Jan.17
c.s. *Moore, W.* 1Jan.17
2Macgeorge, W. B., *M.C.* 16Mar.17
2Lett, T. 21Mar.17
2Fletcher, B. C., *M.C.* 26Apr.17
d. 1Paterson, J. W. M. 16May17
1Thorburn, D. G., *M.C.* 10Dec.17
1Davidson, A. P. 19Jan.18
1Jackson, A. M. 29Jan.18
1O'Donovan, J. C. M. T. 20Feb.18
1Ross, J. A. 1Mar.18
2Black, F. R. J. 1Nov.18
Macgregor, J. (*Yemen Inf.*) 8Nov.18
c.o. *Hessler, E. A. J.* 4Mar.19
2Grey, F. G. M. 21June19
1Hooker, C. E. P. 21June19
1Roberton, W. R. S. 21June19
c.o. *Stewart, W. G.*, M.C. 26July19
2Emery, R. G. 21Feb.19
d. 2Buchanan, C. J. 28May20
1Hamilton, A. R. 15May21
1Balston, J. A. E. 15May21

Digitized by Google

THE HIGHLAND LIGHT INFANTRY—*contd.*

1st & 2nd Bns.—*contd.*

Lieutenants—contd.

1 Macpherson, D. W. K. 16 July 21
2 Murray, A. W. N. F. 15 Dec. 21

2nd Lieutenants.

2 Conway-Gordon, R. C. 16 July 20
2 Montgomery, E. J. 16 July 20
2 Wallace, G. H. de L. 16 July 20
2 Wallace, M. H. 24 Dec. 20
1 Urquhart, R. E. 24 Dec. 20
2 Welch, C. J. 24 Dec. 20
1 Cook, C. C. 24 Dec. 20
2 Hamilton, T. W. 14 July 21
1 Curteis, H. M. 22 Dec. 21
2 Berridge, B. 23 Dec. 21

Adjutants.

2 Latham, J. MacD., *M.C., capt.* 25 Aug. 19
1 Fox, M. S., *M.C., capt.* 22 Jan. 21

Quarter-Masters:

m. *Drawbell, J.* 25 Aug. 14
capt. 1 July 17
2 Hayball, E. F., *bt.* 16 Apr. 18

3rd Battalion (Militia.)

(See page xlii, as to honorary Army rank granted on account of Militia embodiment.)

Hon. Colonel.

⚔*Field-Marshal* H.R.H. the Duke of *Connaught and Strathearn*, K.G., K.T., K.P., G.C.B., G.C.S.I., G.C.M.G., G.C.I.E., G.C.V.O., G.B.E., Col. *Gren. Gds. and R.A.S.C., and* Col.-in-Chief *The Inniskillings, H.L.I., R.D. Fus., Rifle Bde., and R.A.M.C., Hon. Col. 4 Bn., S. Ir. Horse and 3 Bn. R.W.K., Personal A.D.C. to the King* 26 June 08
13 Feb. 96

Lt.-Colonel.

⚔*Kinderstey, A. O. L., C.M.G., hon. l.c. (H)* 19 May 17

Major.

p.s. ⚔*Baird, R. E. W., O.B.E. (H)* 25 May 16

Captains.

p. ⚔*Jackson, T. (H)* 28 Sept. 04
bt. maj. 3 June 19

Lieutenants.

f.c. McEachran, N. 1 July 17

2nd Lieutenants.

Adjutant.

Watt, O., Capt. High. L.I. — (*Capt. in Army* 1 Jan. 17) 11 Apr. 19

Quarter-Master.

⚔Drawbell, J., *capt.*

4th Battalion (Militia.)

(See page xlii, as to honorary Army rank granted on account of Militia embodiment.)

Hon. Colonel.

⚔*Field-Marshal* H.R.H. the Duke of *Connaught and Strathearn*, K.G., K.T., K.P., G.C.B., G.C.S.I., G.C.M.G., G.C.I.E., G.C.V.O., G.B.E., Col. *Gren. Gds. and R.A.S.C., and* Col.-in-Chief *The Inniskillings, H.L.I., R.D. Fus., Rifle Bde., and R.A.M.C., Hon. Col. 3 Bn. S. Ir. Horse, and 3 Bn. R.W.K., Personal A.D.C. to the King* 8 Aug. 08
13 Feb. 95

Lt.-Colonel.

p.s. ⚔Gillon, A. 22 Feb. 17

Majors.

de Berry, H. G. N., *Res. of Off.* —
⚔*Oppenheim, L. C. F.*, C.M.G., Bt. Lt.-Col. ret. pay 2 Nov. 18

Captains.

(2) Graham, J. G. B. P. 18 Sept. 14
Hunter, N. B. [*I*] 1 Oct. 15

Lieutenants.

2nd Lieutenants.

Clarkson, A. S. 30 Jan. 18

Adjutant.

Quarter-Master.

5th (City of Glasgow) Battalion. (Territorial.)

"South Africa, 1900-02."

24, Hill Street, Garnethill, Glasgow.

Hon. Colonel.

Lt.-Colonel.

⚔Brand, D. E., *D.S.O., t.a.* 16 Feb. 20

Majors.

⚔Morrison, R. H., *M.C.* 13 May 20
⚔Campbell, N. R., *M.C.* 1 Jan. 21

Captains.

Miller, R. M. 1 June 16
Main, J. W. 2 Aug. 16
⚔Sweet, R. L., *M.C.* 18 Jan. 22
Leith, C. W. 18 Jan. 22
⚔Nairn, A., *M.C.*, 18 Jan. 22
Cowan-Douglas, H. 18 Jan. 22

Lieutenants.

Beckett, A. O. 1 July 17
Morrison, L. S. 5 Feb. 21

2nd Lieutenants.

Lendrum, R. G. 10 July 20
Shaw, J. B. 10 July 20

Adjutant.

⚔Garbside, L., *D.S.O.*, Capt. (*Bt. Maj.*) H.L.I. 6 Apr. 20

Quarter-Master.

⚔Clark, T., *capt.* 13 Oct. 11

[Uniform—*Scarlet.* Facings—*Buff.*]

Cadet Units Affiliated

1st City of Glasgow Cadet Bn.

Allan Glen's School (Glasgow) Cadet Corps.

6th (City of Glasgow) Battalion. (Territorial.)

"South Africa, 1900-02."

172, Yorkhill Street, Glasgow.

Hon. Colonel.

Lt.-Colonel.

p.s. ⚔Daly, J. F., *D.S.O., T.D., t.a.* 16 Feb 20

Majors.

⚔Cowan, I. C., *D.S.O., M.C., late* *Capt. Gen. List* 4 July 21
Murray, W. A. K., O.B.E. 26 Oct. 21

Captains.

⚔Tidd, K. G., *M.C.* 1 June 16
⚔Macrae, W. D., *M.C.* 19 May 20
⚔Winter, J. 1 July 21
⚔Storrie, W., *D.S.O.* 1 July 21

Lieutenants.

(9) Buchanan, H. P. 21 Jan. 20
Graham, D. A. 21 Jan. 20
Williamson, A. McI. 21 Jan. 20

2nd Lieutenants.

Duncan, I. M. 26 May 21
Skinner, C. G. 14 July 21
Carmichael, W. C. 24 Nov. 21
Sawers, J. H. 24 Nov. 21
Cree, G. A. 24 Nov. 21

Adjutant.

⚔Murray-Lyon, D. M., *D.S.O., M.C.*, Capt. (*Bt. Maj.*) H.L.I. 8 Mar. 20

Quarter-Master.

⚔Murray, R., *capt.* (*Capt. Res. of Off.*) 13 May 20

[Uniform—*Scarlet.* Facings—*Buff.*]

Cadet Unit Affiliated.

Fairfield Cadet Corps.

* Temporary.

Digitized by Google

THE HIGHLAND LIGHT INFANTRY—*contd.*

7th Blythswood) Battalion. (Territorial.)

"South Africa, 1900-02."

60, Main St., Bridgeton, Glasgow.

Hon. Colonel.

Clark, W., VD (*Hon. Col. ret. Vols.*), *t.a.* 6Aug.08

Lt.-Colonel.

✕Youden, W. A., *O.B.E.*, TD ⊕, *Capt. Res. of Off.*, *t.a.* 2Dec.15

Majors.

✕*Douglas, C. J.*, TD (*t*) 1June16

p.s.✕Linton, G. P., *O.B.E.*, *M.C.*, TD (*t*) (*H*) 31Dec.21

Captains.

✕Watson, E., *M.C.* 1June16

✕Blair, A. W., *M.C.* 1June16

Stewart, J. R. 1June16

✕Dickson, J. R. 1June16

✕Johnston, J., *M.C* 1July20

Munn, M. B. 18Nov.20

Taggart, H. R. 11Feb.21

Lieutenants.

Paterson, J. S. A. 23May18

Swan, W. F. 19June18

Stevenson, J. 1Mar.19

Blackwater, T. E. 1Mar.19

Orr, R. D. 1May19

2nd Lieutenants.

Dickson, A. T. B. 2Feb.21

Biggart, J. A. 4May21

Johnston, S. S. 1June21

Adjutant.

✕McBeath, Capt. W. J., *M.C.*, H.L.I. 5Jan.22

Quarter-Master.

✕Simpson, R., *capt.* 15Apr.20

[Uniform—*Scarlet.* Facings—*Buff.*]

Cadet Unit Affiliated Beardmore Cadet Corps.

8th (Lanark) Battalion. (Territorial.)

A demi-double-headed eagle displayed.

"South Africa, 1900-02."

Hope, Street, Lanark.

Hon. Colonel.

Stevenson, J., C.B., VD (*Hon. Col. ret. Vols.*), *t.* 22Sept.08

Lt.-Colonel.

Majors.

Captains.

Lieutenants.

2nd Lieutenant.

Adjutant

Quarter-Master.

[Uniform—*Scarlet.* Facings—*Buff.*]

9th (Glasgow Highland) Battalion. (Territorial.)

"South Africa, 1900-02."

81, Greendyke Street, Glasgow

Hon. Colonel.

✕*Atholl*, Rt. Hon the Duke of, Kt., C. B., D. S. O., M.V.O., TD, Col. Terr. Force, *ADC*, Bt. Maj. h.p. (*Lt.-Col. Comdt. Sco. Hse. Yeo.*) 26Oct.20

Lt.-Colonels.

✕Menzies, A. H., *D.S.O.*, TD, *t.a.* 16Feb.20

Majors.

p.s. ✕Reid, A. K., *D.S.O.*, *M.C.* 1June16

Henderson, W. A. 9June21

Captains.

✕Cowie, J. A. 1June15

✕Mackay, A. M. 1June16

✕MacNaughtan, A. G., TD 1June16

Johnston, W. C. 29July20

✕Morgan, J. W. H. B., *M.C* 29July20

Robertson, E. J. de T. 17Aug.21

Hendry, J. W. 17Aug.21

McAllister, A. J. 17Aug.21

Lieutenants.

Carnegie, D. 10Nov.20

2nd Lieutenants.

Law, H. L. 16July20

Teacher, R. McN. 13Nov.20

Robinson, T. G. 19Apr.21

Hendry, J. R. 18May21

Amour, I. H. 18May21

Laird, G. 14July21

Penman, J. A. W. 13July21

Dewar, A. J. 16Sept.21

Watson, H. G. M. 12Oct21

Adjutant.

✕Ogilvy, G. M. H., Capt. K.O.S.B. 20Apr.20

Quarter-Master.

✕Ollerenshaw, J., *capt.* 8June15

[Uniform—*Scarlet.* Facings—*Blue.*]

Cadet Unit affiliated. (1st Glasgow Highland) Cadet Company, H.L.I.

Service Battalions.

Captain.

**Garrett-Fisher, W. E.*, M.C. (*War Office*) 18Apr.17

Lieutenants.

*Smith, W. 23May17

*MacKenzie, A. (*Brig. Signalling Offr.*) 1July17

* Temporary.

Digitized by Google

THE SEAFORTH HIGHLANDERS (ROSS-SHIRE BUFFS THE DUKE OF ALBANY'S).

[72]

Highland Area.

In each of the four corners the late Duke of York's Cypher and Coronet.
The motto "*Cuidich'n Righ.*" The Elephant, superscribed "Assaye."
"Carnatic," "Hindoostan," "Mysore," "Cape of Good Hope, 1806," "Maida," "Java," "South Africa, 1835," "Sevastopol," "Koosh-ab" "Pers'a," "Lucknow," "Central India," "Petwar Kotal," "Charasiah" "Kabul, 1879," "Kandahar, 1880," "Afghanistan, 1878-80," "Tel-el-Kebir," "Egypt, 1882," "Chitral," "Atbara," "Khartoum," "Paardeberg," "South Africa, 1899-1902."

Agents—Messrs. Cox & Co.
Regimental Journal—Cabar Feidh, Fort George, Inverness-shire.

Regular and Militia Battalions.

Uniform—Scarlet. *Facings*—Buff.

1st Bn. (72nd Foot) .. .. *Belfast.*
2nd " (78th ") .. .. *Meerut.*
Depôt .. .. *Fort George.*
3rd Bn. (Highland (Rifle) Mil.) .. *Fort George*
Record Office .. .. *Perth.*

Territorial Army Battalions.

4th Bn. .. .. .. *Drill Hall, Ferry Road, Dingwall.*
5th Bn. .. .. .. *Drill Hall, Golspie.*
6th " .. .. .. *Drill Hall, Elgin.*

Allied Regiments of Canadian Militia.

The Seaforth Highlanders of Canada .. .. .. *Vancouver, British Columbia.*
The Pictou Highlanders .. .. *Pictou, Nova Scotia.*

Colonel-in-Chief .. .. Col. H.R.H. *the Prince of* Wales and *Duke of* Cornwall, *K.G., G.C.S.I., G.C.M.G., G.C.I.E., G.C.V.O., G.B.E., M.C.*, Col. W. G'ds., Colonel-in-Chief 12th L., R.S. Fus., D.C.L.I., Midd'x R., Leinster R., and R. Wilts. Yeo. (*Personal A.D.C. to the King.*)
Colonel .. .. .. Murray, Hon. Maj.-Gen. E. H., *C.B., C.M.G.*, ret. pay, *q.s.* [R]16Apr.14
Officer Commanding Depôt Hopkinson, Maj. J. O., *D.S.O., M.C.*, Seaforth 23Apr.19

1st and 2nd Battalions (Regular.)

Lt.-Colonel.

2Holland, L., *D.S.O. p.s.c.* 10Jan.19 1Jan.18
1Baillie, H. F., *D.S.O., p.s.c.* [1] 4Apr.21 1Jan.18

Majors.

s. Buchanan, K. G., *C.M.G., D.S.O., p.s.c.* 18Sept.15
bt. lt.-col. 1Jan.17
1Nairne, C. S. 18Sept.15
d. 1Hopkinson, J. O., *D.S.O., M.C.* 5Dec.15
2Schomberg, R. C. F., *D.S.O.* 4Dec.16
bt. lt.-col. 3June19
2Anderson, F., *D.S.O., M.C.* 22Oct.17
2Orr, N. C., *D.S.O.* 22Oct.17
Fraser, F. L., *M.C.* [L] (*Spec. Appt.*) 4Apr.21
1Burt-Marshall, D. B., *D.S.O., O.B.E., Adjt.* 12Oct.21 3June17

Captains.

2Allanby, R. H. 26Apr.15
d. 1Scobie, I. H. McK. 10May15 25Apr.14
t. *Anderson, K. A. N.* M.C 1Oct.15
t. *Muirhead, J.*, M.C 1Oct.15
d. 2Laurie, J. E., *D.S.O.* 2Dec.15
bt. maj. 1Jan.19
1Murray, A. E. 7Dec.15
2Barlow, R. G. 26Feb.16
1Ferrier-Kerr, W. G. 10June16
1Dunlop, D. M. 3Oct.16
1Wilson, C. W., *M.C.* 1Jan.17
2Barclay, I. C. 18Apr.17
2Lynden-Bell, L. A., M.C. 18Apr.17
t.c. *Pullar, L. J. L.*, M.C. 25Apr.17
s. *Macfarlane-Grieve, A. A.*, M.C. 14Aug.17
2Murray, G., *M.C.* 7Nov.17
2McEwen, I. H. P. 19Apr.18

Captains—contd.

1Lindsay, D., *M.C.* 19Apr.18
(1) *Kenney, B.*, D.C.M. 19Apr.18
1Leslie, W. A. A., M.C. 14Dec.20 31Mar.20
t.c. *Cameron, A. G.*, M.C. 1Jan.21
1Aitken, D. B., *D.F.C.* 7Apr.21
1 *Houldsworth, H. W.*, M.C. 7Apr.21
2MacRae, J. D. G. 7Apr.21
s. *Rawstorne, G. S.*, M.C. 7Apr.21
2Wollaston, J. W. 11Apr.21

Lieutenants.

1Robertson, J. W. H., *M.C.* 23Apr.16
1Gordon, E. R. A. 26May16
m. *Suthery. D. W.* 24July16
d. 1Stopford, L. M. P. 25Aug.16
1Miller, J. F. 3Oct.16
2McNaughton, J. 3Oct.16
2Stevenson, E. D., *M.C.* 1Jan.17
1McConnell, J. E. 1Jan.17
t.c. *Wright, T. H. J.* 1Jan.17
t.c. *Young, G. C.* 31May17
2Haugh, D. H., *M.C* 1July17
c.o. *Moir, I. B.*, M.C. 1July17
2Mackenzie, R. K. 26July17

Lieutenants—contd.

1Bonar, A. W. T., *M.C.* 26Aug.17
c.o. *Macleod, N.*, M.C., D.C.M. 24Sept.17
2Mackintosh-Walker, J. R., *M.C.* 7Oct.17
t. *Denniston, J. G.* 15Nov.17
2Fordyce, C. E. 16Feb.18
1Marchant, D. S., *M.C.* 24Mar.18
1Denoon, A. 14May18
2Smith, D. M. W. 1Nov.18
2Stirling, J. E 12Mar.19
2Mackenzie, E. H. 21June19
d. 2Ritchie, S. J., *M.C.* 21June19
2Holms-Kerr, R. K. 21June19
c.o. *Williamson, T.*, M.C 18Aug.19
2Grant, J. M. 24Oct.19
2Hughes-Hallett, J. V. 21Feb.20
2Shaw-Mackenzie, C. J. 21Feb.20
1Bruce, E. S. 20Dec.20
1Nason, R. F. 22Dec.20
McClure, J. H. (*Spec. Appt.*) 20Dec.20
2Wombwell, C. R. 20Dec.20
McRae, C. A. R. 16July21
1Macfarlane, W. 17Dec.21
1Whitelaw, G. S. L. 17Dec.21

Digitized by Google

THE SEAFORTH HIGHLANDERS (ROSS-SHIRE BUFFS, THE DUKE OF ALBANY'S)—*contd.*

1st & 2nd Bns.—*contd.*

2nd Lieutenants.

1 Fraser, I. E. L. 24 Dec. 20
1 Grant, E. H. G. 24 Dec. 20
2 Warrand, K. C. C. 24 Dec. 20
1 Johnston, C. P. E. 14 July 21
1 Dickson, F. L. 14 July 21
1 Murray, G. P. 14 July 21
1 Jameson, E. N. 14 July 21

Adjutant.

1 Burt-Marshall, D. B., *D.S.O.*, *O.B.E.*, Maj. 11 Apr. 21

Quarter-Masters.

2 Munro, D., *M.C.* 16 Jan. 15
capt. 1 Oct. 17
1 Dunton, A. N., *M.C.*
lt. 22 Dec. 17
Sutherland, A. *M.C.* *D.C.M.*,
lt. 25 Jan. 22

3rd Battalion (Militia).

(*See page xlii. as to honorary Army rank granted on account of Militia embodiment.*)

Hon. Colonel.

⚔*Munro*, Sir *H.*, Bt. (Col. late *Mila.*) (*Hon. Lt.-Col. in Army*) *t.a.* 28 Apr. 08

Lt.-Colonel.

p.s. ⚔*Addison-Smith*, *C. L.*, O.B.E. 18 July 21

Majors.

⚔Mackenzie, W. F. (*E*) 2 Feb. 15

Captain.

Lieutenants.

2nd Lieutenants.

Adjutant.

Suttherry, D. W., Lt. (*Capt.*) Seaforth (*Lt. in Army 24 July 16*) 13 May 19

Quarter-Master.

4th (Ross Highland) Battalion (Territorial.)

"South Africa, 1900-02."

Drill Hall, Ferry Road, Dingwall.

Hon. Colonel.

⚔*Seaforth*, The Lord, Col. ret, Spec. Res. *t.a.* 26 Nov. 08

Lt.-Colonel.

Majors.

⚔Fraser, G. W. (*E*) 28 Sept. 20

Captains.

⚔Dewar, W. S. 5 Feb. 16
Melrose, *R. A. G.* 5 July 20
Grant, D. 5 July 20
Mackenzie, J. 18 Sept. 20

Lieutenants.

Macintyre, R. 13 Nov. 20
Stirling, D. A. 14 Nov. 20

2nd Lieutenants.

Ross, F. R. 16 June 21

Adjutant.

Quarter-Master.

Mackenzie, J., *lt.* 24 July 20

[Uniform—*Scarlet* Facings—*Buff.*]

5th (The Sutherland and Caithness Highland) Battalion. (Territorial.)

"South Africa, 1900-02."

Drill Hall, Golspie.

Hon. Colonel.

Sutherland, The Duke of, *t.a.* 8 Aug. 14

Lt.-Colonel.

Macmillan, A. L., TD *t.a.* 3 Apr. 17

Majors.

p. ⚔Robertson, J. J., *D.S.O.*, TD 2 June 16
⚔Sutherland, D., *M.C.* TD ●, *t.a.* 7 July 20

Captains.

McLeod, A. R., TD *t.a.* 19 Mar. 16
⚔Morrison, J. B. 1 June 16
Murray, G., TD *t.a.* 1 June 16
⚔Mowat, W. G., *M.C.* 31 July 20
Cairnie, J. B. 31 July 20
⚔Murray, G. D. K., *M.C.* 1 Oct. 20

Lieutenants.

⚔Simpson, J. B., *M.C.* 1 July 17
Sinclair, R. F. 1 July 17
Reid, W. 1 July 17
⚔Stewart, D., *M.C.* 8 July 17
Mowat, A. 28 Sept. 18
⚔Morrison, J., *M.C.* 27 Sept. 18
Swanson, A. 27 Sept. 18
Mc Hardy, C. 27 Sept. 18

2nd Lieutenants.

Macdonald, J. G. 1 Oct. 20
Sutherland, D. 27 Aug. 21

Adjutant.

⚔MacKenzie, Capt. M., *M.C.*, TD, 4 Bn. Camerons 24 June 20

Quarter-Master.

[Uniform—*Scarlet.* Facings—*Yellow.*]

6th (Morayshire) Battalion. (Territorial.)

"South Africa, 1900-02."

Drill Hall, Elgin.

Hon. Colonel.

Johnston, *C. J.*, VD (*Hon. Col. ret. Vols.*), *t.a.* 22 Nov. 02

Lt.-Colonels.

⚔Gair, S., *O.B.E.*, *D.C.M.*, TD (*ret. T.F.*) 26 Nov. 21

Majors.

Doig, W. H., TD (*H*) 14 Oct. 16

Captains.

Legge, W. 19 Nov. 14
Macdonald, *A. D.* *t.a.* 28 Nov. 15
Asher, G. W., TD 31 Jan. 16
6 Mar. 18
⚔Boyd, A., *M.C.* 1 June 16
MacDougall, J. 14 Oct. 16

Lieutenants.

Thomson, A. W. I. 10 Oct. 16
McKilligan, W. H. 1 July 17
Junner, W. 1 July 17
Blair, J. W. 1 July 17
⚔Angus, T. A. 1 July 17
⚔Thomson, J. K. 1 July 17

2nd Lieutenants.

Campbell, A. G. 2 Dec. 20
Smith, D. 26 Apr. 21
Cumming, R. S. 15 Aug. 21
Petrie, G. G. 16 Sept. 21
Law, J. L. 16 Sept. 21

Adjutant.

⚔Muirhead, Capt. J., *M.C.*, Seaforth 11 Mar. 20

Quarter-Master.

White, R. H., *lt.* 18 June 20

[Uniform—*Scarlet.* Facings—*Buff.*]

● Acting.

Digitized by Google

THE GORDON HIGHLANDERS.

[75]

Highland Area.

The Royal Tiger, superscribed "India," The Sphinx, superscribed "Egypt."

"Mysore," "Seringapatam," "Egmont-op-Zee," "Mandora," "Corunna," "Fuentes d'Onor," "Almaraz," "Vittoria," "Pyrenees," "Nive," "Orthez," "Peninsula," "Waterloo," "South Africa, 1835," "Delhi, 1857," "Lucknow," "Charasiah," "Kabul, 1879," "Kandahar, 1880," "Afghanistan, 1878-80," "Tel-el-Kebir," "Egypt, 1882, 1884," "Nile, 1884-85," "Chitral," "Tirah," "Defence of Ladysmith," "Paardeberg," "South Africa, 1899-1902."

Agents—Messrs Holt & Co.

Regular and Militia Battalions.

Uniform—Scarlet. *Facings*—Yellow.

1st Bn. (75th Foot) .. .. *Malta.*
2nd " (92nd ") .. .. *Fort George.*
Depôt .. .. .. *Aberdeen.*
3rd Bn. (E. Aberdeenshire Mil.) .. *Aberdeen.*
Record Office .. .. *Kinnoull Street, Perth.*

Territorial Army Battalions.

4th Bn. .. *Drill Hall, Woolmanhill, Aberdeen.*
5th " .. .. .. *Buckeburn, Aberdeenshire*
6th " .. .. *Drill Hall, Keith, Banffshire.*
7th Bn. .. *Drill Hall, Banchory, Kincardine*
The Shetland Cos. .. .. —

Allied Regiment of Canadian Militia.

The 48th Regiment (Highlanders) .. *Toronto, Ontario.*

Colonel.. Hamilton, Gen. *Sir* I. S. M., *G.C.B.*, *G.C.M.G.*, *D.S.O.*, [R.] ret. pay, *q.s.* 26Oct.14

Officer Commanding Depôt .. Burn, Bt. Lt.-Col. H.P., *C.M.G.*, *D.S.O.*, Gordons 15May20

1st and 2nd Battalions (Regular).

Lt.-Colonels.

2Brown, P. W., *C.M.G.*, *D.S.O.*, *s.* 10May20
1Jan.18
1Ogston, C., *C.B.*, *C.M.G.*, *D.S.O.*, *p.s.c.* 11Dec.20
1Jan.17

Majors.

2Dick-Cunyngham, J. K., *C.M.G.*, *D.S.O.*, *p.s.c.* 18Sept.15
bt. col. 1Jan.21
2MakgiH-Crichton-Maitland, F.L., *D.S.O.* 18Sept.15
Burnett, J. L. G., *C.M.G.*, *D.S.O* (*Instr. Sen. Offr. Sch.*) 8Sept15
bt. col. 3June19
(2) 18worder, F. R. F. 18Sept.15
1Oranfurd, A. 18Sept.15
Campbell, E. B., *D.S.O.* (*Inspr. of Phys. Trng.*) (*temp. Col.*) 18Sept.15
bt. lt.-col. 3June17
s. Picton-Warlow, I. 8Jan.18

Majors—contd.

2Maitland, C. A. S., *D.S.O.* 8Jan.16
bt. lt.-col. 3June18
t. Neish, W. 8Jan.16
d. 2Burn, H. P., *C.M.G.*, *D.S.O.* 8Jan.16
bt. lt.-col. 1Jan.17
t. Bell, F. 8Jan.16
t. Huggins, C. G. D. 8Jan.16
1McClintock, S. R., *D.S.O.* 18Jan.17
3June18
Blair, J. M., *C.M.G.*, *D.S.O.* (Lt), *p.s.c.* (*Asst. Mil. Attaché*) 8Jan.17
bt. lt.-col. 3June18

Captains.

s. *Carr, L.*, D.S.O., O.B.E., *p.s.c.* 11Dec.14
bt. maj. 3June16
s. *Hamilton, J. M.*, D.S.O. (*R.C.*) 28Jan.18
bt. maj. 18Feb.18
1*Burney, G. T.*, M.C. *Adjt.* 1Feb.18
s. *Hume-Gore, G. E. V.*, M.C. 1Feb.18
Fraser, Hon. W., D.S.O., M.C., *s.c.s.* 14Mar.18
bt. maj. 3June18

Captains—contd.

o.c. *Murray, L. G.*, M.C. 19Apr.18
Usher, C. M., O.B.E. (*Supdt. Phys. Trng.*) 19Apr.18
s.s. *Wolfe-Murray, E. A.*, D.S.O., M.C. 10June18
bt. maj. 3June18
1Robertson, E. D. 1Oct.18
2Burn, H. L. P. 1Oct.18
2*Graham, W. J.*, M.C., *Adjt.* 1Oct.18
o.d. *Macpherson, E. E.*, O.B.E. 2Oct.18
s. *Long, A. de L.*, D.S.O. 2Oct.18
bt. maj. 3June18
s. *Flemming, G.*, M.C. (*S.C.*) 18Jan.18
bt. maj. 1Jan.18
1Malcolm, G. E., *M.C.* 1July18
1Long, E. J. 1Oct.18
t. *Hunter-Blair, D. W.* 1Jan.17
2Norman, A. M. B. 1Jan.17
s. *Dinwiddie, M.*, D.S.O., O.B.E., M.C. 1Jan.17
1Davey, C. G. C., *M.C.* 1Jan.17
d. 1Alexander, G. W. A., *M.C.* 1Jan.17
1MacDonald, G., *M.C.* 1Jan.17
s. *Waring, W.* 1Jan.17

Captains—contd.

Spark, A. D., M.C. (*M.G. Instr.*) *Spec. Appt.*) 7Apr.17
2Smith, J. 15June17
2Imlay, A. P., *D.S.O.* 1Jan.21
s. Walker, A. E. 1Jan.21
o.o. *Mackay, H. P.*, M.C. 30July21
l.s. *Saunders, E. G.* [1] 30Aug.21
1Watt, A. C. 30Aug.21
s. *Wright, H.*, M.C. 21Sept.21
o.o. *Law, J. E.* 21Sept.21
1Pirie, P. T., *M.C.* 29Nov.21

Lieutenants.

1Scoones, T. C., *M.C.* 1Jan.17
o.s. *Collings, J. L.* 11Feb.17
2Cunningham, J. McA., *M.C.* 9Mar.17
t.o. *Gellatly, L.* 26Apr.17
1Stewart, J. M. 15June17
1Hewat, F A., *M.C.* 7Oct.17

Digitized by Google

THE GORDON HIGHLANDERS—contd.

1st & 2nd Bns.—contd.

Lieutenants—contd.

18Saunders, H. W. B. 19Jan 18
1Clark, J., *M.C.* 20Jan.18
11Davidson, K. C. *M.C.* 6Mar.18
2Macdonald, J., *M.C.* 4Apr.18
1Neish, H. G. 10Apr.18
1Hutchins, C. D. M. 27Apr.18
d. 18Tittt, J.H., *M.C.* 27Apr.18
1Fraser, D.A.D. 27 Apr.18
2Pope, J. 23May18
t.o. Sherwood, H.L 26June18
2Clapperton, H. I., *M.C.* 1Nov.18
2Robertson, J. 28Feb.19
1Boustead, J. E. H., *M.C.* 6Mar.19
18Steel, O. S. S. 12Mar.19
2Murphy, R. A. G. 12Mar.19
2Smith, W., *D.F.C.* 9May19
t.o. Tollemache, J. E. 21June19
1Chalmers, J. D. 21June19
1Lees, R. G. 21June19
1Wright, N. L. S. 24Oct.19
1Bradshaw, H.I. 21Feb.20
2Barlas, T. W. C. 21Feb.20
1Gordon, D. W. 20Dec.20
2Bett, P. J. 20Dec.20
2Denne, V. A. H. D. 20Dec.20
d. 2Curle, A. T. 20Dec.20
2Stewart, H. 16July21
2Beedle, E. B. 16July21

2nd Lieutenants.

2Christie, R. N. 24Dec.20
2Barry, P. D. 24Dec.20
2Wallace, J. G. 24Dec.20
2Gerrard, B. J. D. 23Dec.21
2Campbell-Harris, A. 23Dec.21

Adjutants.

1Burney, G. T., *M.C.*, *capt.* 22May20
2Graham, W. J., *M.C.*, *capt.* 13Dec.20

Quarter-Masters.

m. Fleming, R., *M.C.*, *D.C.M., lt.* 11Apr.19
2*Sutherland, J., lt.* 23May19
1Menzies, W., *lt.* 23May19

Militia.

Captain.

⚔Hamilton, I. B. M. 1Feb.15

3rd Battalion. (Militia).

(*See page xlii. as to honorary Army rank granted on account of Militia embodiment.*)

Lt.-Colonel.

p.s. Forbes, J. O. (*H*) 2June17

Majors.

Duff, A. A., *M.V.O., C.I.E.* 10Aug.14
bt. lt.-col. 3June19
⚔Alexander, W., *late* Lt. Border Mtd. Rif. (*H*) 2June17

Captains.

⚔*Hay, M. V.* [L] 10Aug.14
bt. maj. 3June18
⚔Fraser, *Hon.* A. A., *M.C.* (*Master of Saltoun*) (*H*) 10Aug.14
⚔Watson, J. F. J. 10Aug.14
⚔Forbes, M. H. O. 1Feb.15

Lieutenants.

t.o. Sykes, J. A. 1July17
Grant, A. J. 23Oct.18
McLean, A. J. 29Nov.16

2nd Lieutenants.

Adjutant.

Waring, W., Capt. Gordons (*Cas.t. in Army* 1Jan.17) 9Sept.21

Quarter-Master.

Fleming, R., *M.C., D.C.M., lt.*

4th Battalion. (Territorial).

"South Africa, 1900-02."

Drill Hall, Woolmanhill, Aberdeen.

Hon. Colonel.

⚔*Lovat*, The Lord, K.T., K.C.M.G., K.C.V.O., C.B., D.S.O., TD, Col. A.D.C. (*Col. Comdt. 1st Highland Scouts (Lovat's) Col. ret. T F.*) (*Hon. Maj. in Army*) *t.a.* 17Feb.14

Lt.-Colonel.

⚔Mackinnon, L., *D.S.O.*, TD, jun., *t.a.* 16Feb.20

Majors.

⚔Peterkin, C. D., *C.B.E.* 1June16
⚔*Gordon, J. H. Mel.*, M.C., TD (*Adjt. 6 Bn., North'd Fus.*) 1Nov.21

Captains.

⚔Brander, E. W. H. 19Nov.14
bt. maj. 3June18
Clarke, I. A. 1June18
Pratt, J. D., O.B.E. (*War Office*) 23July20
⚔McDonald, G. 23July20
⚔Gardner, G., *M.C.* (*Prov.*) 1Nov.21
Wilson, N. J. (*Prov.*) 1Nov.21
⚔Philip, W., *M.C.* 1Nov.21

Lieutenants.

Sherwood, H. L., t.o. (*Lt. Gord Highrs.*) 26Sept.17
Robertson, R., t.r. 23May18
⚔Weir, W., *M.C.* 25July18
Gray, W. 28Sept.18
Dickie, C. 30Nov.18
Kelly, G. C. 27Dec.18
Kelly, W. 18Sept 21

2nd Lieutenants.

McKerron, R. G. 4Aug.20
Edwards, H.J. 24Dec.21

Adjutant.

⚔Neish, Maj. W., Gordons 13Oct.20

Quarter-Master.

⚔Hall, J., *M.C.*, *capt.* 27Apr.11

[Uniform—*Scarlet.* Facings—*Yellow.*]

5th (Buchan and Formartin) Battalion. (Territorial).

"South Africa, 1900-01.

Drill Hall, Bucksburn, Aberdeenshire.

Hon. Colonel.

⚔*Woiriga-Gordon, J. G.*, C.M.G., Maj. (*Bt. Col.*) ret. pay 11Mar.14

Lt.-Colonel.

⚔Bruce, R., *D.S.O.*, TD *t.a.* 28July16

Majors.

p.s. ⚔Milne, J., *M.C.*, TD 1Dec.20
⚔Low, J. L., *O.B.E.* 1Dec.20

Captains.

Watson, W. J. 13Jan.16
⚔*Adam, R.*, M.C. 1June16
⚔*Walton, P.*, M.C. (*attd. O.T.C.*) 18Feb.17
Rice, J., t.a. 7Apr.17
⚔Geddes, G. P., *D.S.O.* 20Apr.18
⚔Lindsay R.G., *M.C.* 28Mar.21
⚔Meldrum, N.W., *M.C.* 28Mar.21

Lieutenants.

⚔Nicholls, B. 1July17
Cowe, A. C. 23July17
⚔Youngson, E. W., *M.C.* 30Aug.17
⚔Wiseman, A. J. T., *M.C.* 29Oct.18
⚔Shiach, W. L., *M.C.* 27Dec.18
Smith, A.D.B. 28May19
Middleton, D. L. 13June19
Middleton, B. 27Sept.19

2nd Lieutenants.

Kelly, D. M. 18Sept.21

Adjutant.

⚔Huggins, Maj. C. G. D., Gordons 24July20

Quarter-Master.

⚔Marr, J., *M.C.*, *capt.* 27Nov.11

[Uniform—*Scarlet.* Facings—*Yellow.*]

Digitized by Google

THE GORDON HIGHLANDERS—*contd.*

6th (Banff and Donside) Battalion. (Territorial).

"South Africa, 1900-02."
Drill Hall, Keith, Banffshire.

Lt.-Colonel.

⚔Abercromby, *Sir* G. W., *Bt.*, *D.S.O.* (*Lt.-Col. ret.*) *t.a* 15June20

Majors.

⚔Hutcheson, J., *D.S.O.*, *M.C.*, TD, 20Aug.20

Captains.

⚔Lyall, W., *M.C.* 12Jan.18
Medhurst, H. 8July18
Gray, G. 13Nov.18
⚔MacKenzie, D., *M.C.*, *t.a.* 20Aug.20

Lieutenants.

Fortune, A. S. 8July18
⚔Hunter, H. S. 1July17
Wiseman, W. 1July17
⚔Lobban, G. J., *M.C.* 1July17
Ledingham, J. 28Sept.18
Cameron, R. A. 28May19
⚔Valentine, A. McK., *M.C.* 20Nov.20
Scott, G. 23Mar.21
Watt, D. K. 1Apr.21

2nd Lieutenants.

Adjutant.

⚔Barstow, J. A. *M.C.* Lt. Black Watch (*Capt.*) 22Dec.21
4Sept.20

Quarter-Master.

⚔Hardie, J., *D.C.M.*, *Lt.* 9Nov.21

[Uniform—*Scarlet.* Facings—*Yellow.*]

Cadet Unit Affiliated.
"A" Cadet Co., Gord. Highrs.

7th (Deeside Highland) Battalion. (Territorial).

"South Africa, 1900-02."
Drill Hall, Banchory, Kincardine.

Hon. Colonel.

Lt.-Colonel.

Majors.

Captains.

Lieutenants.

⚔Brunton, R. A., *M.C.*, *f.c.* 1July17
Mercer, W. K., *f.c.* 1July17
Roberts, P. F., *s.c.* 19June18

2nd Lieutenants.

Adjutant.

Quarter-Master.

[Uniform—*Scarlet.* Facings—*Yellow.*]

The Shetland Companies (2) (Territorial).

Drill Hall, Banchory, Kincardine.

Major.

Captain.

Lieutenants.

2nd Lieutenants.

Quarter-Master.

[Uniform—*Scarlet.* Facings—*Yellow.*]

Service Battalions.

Captain.

*Cullen, W. J. 17Dec.16

* Temporary.

Digitized by Google

THE QUEEN'S OWN CAMERON HIGHLANDERS.

[79]

Highland Area.

The Thistle ensigned with the Imperial Crown. The Sphinx, superscribed "Egypt." The Cypher of Queen Victoria within the Garter.

"Egmont-op-Zee," "Corunna," "Busaco," "Fuentes d'Onor," "Salamanca," "Pyrenees," "Nivelle," "Nive," "Toulouse," "Peninsula," "Waterloo," "Alma," "Sevastopol," "Lucknow," "Tel-el-Kebir," "Egypt, 1882," "Nile, 1884-85," "Atbara," "Khartoum," "South Africa, 1900-02."

Agents—Messrs. Holt & Co.

Regimental Journal—The 79th News, Cameron Barracks, Inverness.

Regular and Militia Battalions.

Uniform—Scarlet. *Facings*—Blue

1st Bn. (79th Feet) .. .. *Bengal Presidy.*
2nd Bn. .. .. .. *Aldershot.*

3rd Bn. (Highland (*Lt.* Inf.) Mil.) *Inverness.*

Depôt .. .. *Inverness.*

Record Office .. .. *Perth.*

Territorial Army Battalion.

4th Bn. .. .. *Drill Hall, Moss Street, Inverness.*

Allied Regiment of Canadian Militia.

The Cameron Highlanders of Canada .. .. *Winnipeg, Manitoba.*

Colonel-in-Chief .. THE KING.

Colonel .. .. Ewart, Lt.-Gen. *Sir* J. S., *K.C.B.*, (*Res. of Off.*) *p.s.c.*, *s.* 29Oct.14

Officer Commanding Depôt.. Macpherson, Bt. Col. A. D., *C.M.G.*, *D.S.O.*, Camerons .. 22Aug.20

1st and 2nd Battalions. (Regular.)

Lt.-Colonels.

2Sorel-Cameron, G. C. M. 2June19
1Craig-Brown, E., *D.S.O.*, *p.s.c.*, *s.* 15Jan.21
3June17

Majors.

2Stewart, W.M., *C.M.G.*, *D.S.O.*, *p.s.c.* 13Feb.15
bt. lt.-col. 3June19
s. Fraser, G.I., *C.M.G.*, *D.S.O.* 18Sept.15
bt. lt.-col. 3June17
d. 2Macpherson, A. D., *C.M.G.*, *D.S.O.* 18Sept.15
bt. col. 3June19
1Crichton, D. E. M. M. 18Sept.15
s. Robertson, A. B., *C.M.G.*, *D.S.O.*, *p.s.c.* 18Sept.15
bt. lt.-col. 3June17
s. Mitford, P. 18Sept.15
s.a. McCowan, W. H., *D.S.O.* 18Sept.15
bt. lt.-col. 3June19
1Campbell, R., *D.S.O.* 18Sept.15
s. Matheson, J. S. M. 6Jan.16
s. Drew, J. S., *D.S.O.*, *M.C.*, *p.s.c.* 18Jan.17
3June19
2McCall, R. L., *D.S.O.*, *M.C.* 14Feb.18
bt. lt.-col. 3June18
(1)2Inglis, J., *C.M.G.*, *D.S.O.*, *s.c.s.* 22Dec.18
8May18

Captains.

1*Methuen, H. C.*, D.S.O. M.C. *Adjt.* 14Dec.14
s. Cameron D., M.C., *p.s.c.* 18Feb.15
bt. maj. 1Jan.19
s. Grant, I. C., D.S.O. 29Mar.15
bt. maj. 3June19
s.o. Hussey-Macpherson, L. F. 1Oct.15
(2) *Simpson, J. G.*, D.S.O., M.C 3Oct.15
s. MacLachlan, J. W. F., O.B.E. 17Mar.16
s.a. Colville, E. A. 16June18
1Johnstone, H. B. 10Oct.18
1July16
2Lettera, R., *M.C.* 1July16
1Gordon-Cumming, A. P., *M.C.* 23July16
t. Cumming, J. K. 31Oct.16
1Mackintosh-Walker, C. A. 1Jan.17
s.a. Fletcher, D. A. 1Jan.17
1Leah, H. 1Jan.17
s. Pringle-Pattison, H. S. S., M.C. 1Jan.17
d. 1Murray, J. 11Feb.17
2Gordon, J. McK., *M.C.* 11Feb 17
(2) *MacNab, C. S.* 24Apr.17
2Cameron, I. C. 24Apr.17

Captains—contd.

t. Christison, A. F. P., M.C. 4Aug.17
Law, H. B. 14Aug.17
2*Wimberley, D. N.*, M.C., *Adjt.* 14Aug.17
Graham, *bt. P.* (*War Office*) 14Aug.17
1Veitch, W. 14Aug.17
2Collier, A. L., *M.C.* 21Aug.17
1Haskett-Smith, V. A. P. 22Aug.17
d. 2Gordon Duff, G. E 10Mar.21
o.o. Grant, H M., M.C. 12Apr.21
s. Watson, D.C.H. 21May21

Lieutenants.

1Macpherson, I. G. 25May17
s. Bruce, I. E. C. G. M., M.B.E. 25May17
s. Millar, H. H. 25May17
s. Munro, I.A.S.H. 1July17
18Jan.16
2Forbes, D. 1July17
MacPherson, S., M.C. (*Adjt. and Qr.-Mr. Small Arms Sch., India.*) 1July17
2Anderson, F. S. A. 1July17
1July17
o.o. McIver, N. 1July17
1Miller G P., *M.C.* 1July17
es.t. Cameron, E. P. B. 14Aug.17
1Macdonald, A. E. 10Sept.17
2Macdonald, P. 1Nov.17

Lieutenants—contd.

(1) *Jameson, A. D. M.* 4Jan.18
o.o Fraser, J. W. 12Jan.18
MacGillivray, A. F. 2Mar.18
1Barber, C. M. 25Apr.18
1MacLeod, H. J. R. 27Apr.18
1Ramsay-Fairfax-Lucy, B. F. 27Apr.18
1MacLeod, C.A. 27Apr.18
Burns, J. (*attd Phys. Trng. Sch., Aldershot*) 30June18
2Mackintosh, D., *D.C.M.* 18July18
(1) *McGregor, G. A. A.*, M.C. (*s.c.*) 23July18
1July17
2Mitchell, J., *M.C.* 12Sept.18
f.o. Hannay, A. P. C., M.C. 1Nov 18
d. 1MacKinnon, D. 1Nov.18
2Rankin, F. G. 27Dec.18
1Watson, R. 5Jan.19
2Anderson, A., *M.C.* 4Mar.19
1Riadore, A. F. 12Mar.19
1Scott, W. A. (@*Capt.* 15 *Sept.* 17) 15Mar.19
1Haig, R. P. 21June19
1Lee, P. W. 21June19
1Macintosh, H. K. 21June19
2Wilson, M. J. H. 21June19
1Dickson, G. 17Aug.19
2*Smith, R.* 18Aug.19

@ Acting

Digitized by Google

THE QUEEN'S OWN CAMERON HIGHLANDERS—contd.

1st & 2nd Bns.—contd.

Lieutenants—contd.

2 Macdonald, D. 24 Oct. 19
2 McGregor, H. J. D. L. 24 Oct. 19
1 Abdy, H. C. 13 Nov. 19
t.c. *McCabe, J. O.* 11 Dec. 19
2 Bannerman, D. A. G. 21 Feb. 20
1 Thomson, K. C. P. 21 Feb. 20
2 Cameron, D. R. M. 21 Feb. 20
1 Cameron, A. G. D. 21 Feb. 20
2 Fairrie, A. G. 20 Dec. 20
2 Saunders, T. P. 20 Dec. 20
2 Nisbet, R. S. 20 Dec 20
2 Parsons, M. G. 20 Dec. 20
2 Clarke, C. S. 16 July 21
2 Peddie, P. G. C. 16 July 21
2 Riach, R. M. 18 Dec. 21

2nd Lieutenants

2 Duncan, C. S. 16 July 20
2 Hickson, R. E. 16 July 20
2 Gourlay, D. W. 16 July 20
2 MacLean, A. G. L. 24 Dec. 20

Adjutants.

1 Methuen, H. C., *D.S.O., M.C., capt.* 5 June 19
2 Wimberley, D. N., *M.C., capt.* 22 Oct. 21

Quarter-Masters.

2 Fraser, E., *M.C., lt.* 20 Jan. 19
1 Douglas, D., *lt.* 25 Feb. 20
Fraser, A., *M.C. lt.* 24 Dec. 21

3rd Battalion. (Militia.)

(*See page xlii, as to honorary Army rank granted on account of Militia embodiment.*)

Hon. Colonel.

p.s. *Mackintosh of Macintosh, A.D.*, C.B.E. (*Hon. Col. ret. Mila*) (*Hon. Lt.-Col. in Army*) (*Lt.-Col., ret. Spec. Res.*), *t.a.* 2 July 08 8 Aug 00

Lt.-Colonel.

(5) *p.s.* ✕Brown, H. R., *D.S.O.*, Bt. Maj. ret. (*H*) (Q) ⊛ 14 Feb. 19

Majors.

Captains.

✕*Black, J. B.*, Lt. ret. pay 3 Feb. 15
bt. maj. 1 Jan. 19
p.s. ✕Davidson, J. M., *late* Capt. 4 Bn. L'pool R. (*H*) 3 Feb. 15
✕*Maclean, A. D. D.* 3 Feb. 15
Maitland, Hon. *J. C.* 3 Feb. 15

Lieutenants.

2nd Lieutenant.

Adjutant.

Quarter-Master.

4th Battalion (Territorial.)

"South Africa, 1900-02."
Drill Hall, Rose Street, Inverness.

Hon. Colonel.

H.R.H. the Duke of *York*, Earl of *Inverness*, K.G., G.C.V.O., *Personal A.D.C. to the King* (*Col.-in-Chief* 11*th H., Somerset L.I., R.A.O.C.*) 1 July 20

Lt.-Colonel.

✕Laughton, F. E., *M.C.* 11 Dec. 20

Majors.

Hugonin, E. (*Courts-Martial Offr.*) 10 June 16
p. *Fraser, F. W.*, TD, *s.* 6 July 20
Mackenzie N. B., *jun.* 26 July 20

Captains.

✕*MacKenzie, M.* M.C., TD (*Adit. 5 Bn. Seaforth*) 1 June 16
✕McArthur, N. 6 July 20
✕Symon, J. A., *D.S.O.* 6 July 20
✕Ross, H. D., *M.C., Adjt.* 6 July 20
Fraser, D. M. 6 July 20
Astell, I. W. 6 July 20
✕MacGillivray, C. F. 21 Sept. 20

Lieutenants.

MacKenzie, J., c.m.a. 1 July 17
Cattanach, A. 1 July 17
Campbell, C. O. McD. 1 July 17
de Watteville, J. E., j.c. 1 July 17
Fraser, F. W. 1 July 17
Falconer, A. H. 6 July 20
Beaton, N. McN. 12 Oct. 20
Cawdor, *The Earl, t.a.* 1 Jan. 21

2nd Lieutenants.

McVey, A. S. 9 June 21
Macdonald, D. R. 27 Aug. 21

Adjutant.

✕Ross, H. D., *M.C.*, Capt. 10 Mar. 20

Quarter-Master.

Whitton, A., *capt.* 9 May 15

[Uniform—*Scarlet*, Facings—*Blue.*]

Service Battalions.

Lieutenants.

*Buie, W. S. (*attd. 1st Yemen Inf.*) 15 Dec. 19

* Temporary. ⊛ Acting.

Digitized by Google

THE ROYAL ULSTER RIFLES.

[83]

No. 11 District.

The Harp and Crown, with the Motto "*Quis Separabit.*"
The Sphinx, superscribed "Egypt."
"India," "Cape of Good Hope, 1806," "Talavera," "Bourbon," "Busaco," "Fuentes d'Onor," "Ciudad Rodrigo," "Badajos," "Salamanca," "Vittoria," "Nivelle," "Orthes," "Toulouse," "Peninsula," "Central India," "South Africa, 1899-1902."

Agents—Messrs. Cox & Co.

Regular and Militia Battalions.

Uniform—Green. *Facings*—Dark Green.

1st Bn. (83rd Foot) .. .. *Parkhurst, I. of W.*
2nd ,, (86th ,,) .. .. *Egypt*
Depôt .. .. *Belfast.*
3rd Bn. (Royal Antrim Mil.) .. .. *Belfast.*
4th ,, (Royal North Down Mil.) *Newtownards*
5th ,, (Royal South Down Mil.) *Downpatrick*
Record Office .. .. *Dublin.*

Colonel .. Wilson, Field-Marshal *Sir* Henry H., *Bt.*, *G.C.B.*, *D.S.O.*, *p.s.c.*, Col. Commandt. Rif. Brig. 11Nov.15

Officer Commanding Depôt .. Goodman, Maj. H. E., *D.S.O.*, R. U. Rif. 1Sept.19

1st and 2nd Battalions (Regular.)

Lt.-Colonels.

1Charley, H. E., *C.B.E.* 27May19
2Merriman, A. D. N., *D.S.O.* 3June19

Majors.

1Dunn, E. G., *D.S.O.*, *p.s.c.* 17Apr.15 29Jan.17
2Cinnamond, C. H. L., *c.* 15Sept.15
2Cooke Collis, W. J. N., *C.B.*, *C.M.G.*, *D.S.O.*, 15Sept.15
bt. lt.-col. 3June19
d. Goodman, H. E., *D.S.O.* 15Sept.15
1Gifford, H. L., *O.B.E.*, *c.* (*S.C.*) 15Sept.15
s. Norton, A. E., *D.S.O* 15Sept.15
bt. lt.-col. 3June19
1Haskett-Smith, W. J. S. 3May19
e.a. Forbes, *Hon.* B. A., *O.B.E.* 6Sept.19
Currey, H. P., *s.c.s.* 6Sept.20 3June19

Captains.

t. Tee, C. C., O.B.E., M.C. 1 Oct.14
1Graham, F. R. W., *D.S.O.*, *M.C.* 20Dec.14
bt. maj. 3June17
2Galwey, A. W. 13Mar.15
1Peebles, A. R. 15Mar.15
s. Hill-Dillon, *S. S.*, D.S.O. 15Mar.15
bt. maj. 1Jan.18
s. Varwell, E. P., M.C. (S.C.) 15Mar.15
bt. maj. 1Jan.19
Captains—contd.
1Hutchesson, R. B. 18Mar.15
Newport, C. J. (*Comdt. Det'n Barracks*) 10Apr.15
2Umbers, T. R. 10May15
2Foley, J. W. 10May15
s. Gardiner, G. I., D.S.O., M.C. 27May15
bt. maj. 1Jan.18
(1) 2Cowley, V. L. S., *D.S.O.*, *M.C.* 1Oct.15
t.c. Clements, G. S. 1Oct.15
1Rodwell, R. M 1Oct.15
1Tesse, W. b., *M.C.* 1Oct.15
f.c. Adsley, G. G. 28Nov.15
t v. Bellingham, A. R., M.C. 30May18
Keating, P. W. 28Aug.16
s. Lee, G. B. 1Oct.16
bt.-maj. 1Aug 20
(1) 2Lorte, R. H. 10Dec.16
d. 2Godson, K. L. 1Jan.17
t. Joey, T. H., D.S.O. 1Jan.17
d. 1Kearns, M. C. 1Jan.17
2Hoare, R. J., *M.C.* 1Jan.17
2Martin, R. R., *O.B.E.* 20Mar.17
2Eastwood, *H. J.*, M.C., *adjt.* 28Dec.17
1Gray, D. 1Apr.21
2Hart, J. J., *M.C.* 24Apr.21
Lieutenants.
1Gray, H. 1Oct.15
m. Fanier, G. W., M.B.E. 1Oct.15
Wilkins, C. F., D.S.O., M.C. 28Nov.15
1*Whitfield, G. H. P.*, M.C. (*Adjt.*) 28Dec.15
1O'Brien, K. R., *M.C.* 28Dec.15
2Eyre, E. D. 28Dec.15
2Tate, T. M. 6Mar.16
2Brunskill, G., *M.C.* 30May16
1Calwell, J. Y. 30May16
2Steele, J. S., *M.C* 30May16
Lieutenants—contd.
d. 2Muir, J. L., *M.C.* 30May16
e.o. Marshall, J. 30Aug.16
1McGavin, N., *M.C.* 24Nov.16
c.s. Tyrrell, W. U. 24Nov.16
s. White, F. K. 10Dec.16
(1) Uniacke, D. P. Fitz G. (*War Office*) 1Jan.17
2Young, R. A., *M.C* 1Jan.17
d. 1Colles, E. B. R. 1Jan.17
2Cochrane, H. J., *M.C.* 1Jan.17
2Smyth, A. J. 8Apr.17
a. Irwin, W. J. 14Aug.17
e.o. Mole, G. H. L., M.C. 7 Oct.17
2Benson, G. 7Oct.17
2Macartney, G. N. C. H. A. 20Oct.17
1Dean, H. S., *M.C.* 2Jan.18
1Murphy, R. V. B., *M.C.* 4Apr.18
m.g. Breen, P. A. 23May18
t.c. Maddison, R. 7 Sept.18
2Moyles, D. A., *M.C.* 7Sept.18
1Quilliam, C. D., (*ap. emp.*) 1Nov.18
e.o. Lacy, J. 18Dec.18
2Knox, F. Y. C. 18Dec.18
2Miller, W. 18Apr.19
1MacManus, A. A. L. 21June19
c.o. Spence, C. H. 18July19
d. 1Weeks, G. L. 30July19
2Munro, F. 19Aug.19
1Adams, G. H. 28Dec.19
1Roscow, W. A. 29Mar.21
2Davies, R. F., *M.C.* 17Dec.21
2Campbell, R. J. R. 17Dec.21

2nd Lieutenants.

1Grimshaw, N. O'D. 16July20
2Reid, W. B. A. 16July20
2Watson, J. P. H. 24Dec.20
1Allman, R. B. 24Dec.20
1Lumsden, K. E. I. 14July21
1Ryland, G. H. K. 14July21
1Swinburne, D. 14July21
1Lopdell R. H. O. 14July21
1Clarke, T. B. J. 23Dec.21

Adjutants.

1Whitfield, G. H. P., *M.C.*, *lt.* 18Aug.19
2Eastwood, H. J., *M.C.*, *capt.* 9 May20

Quarter-Masters.

m. Edwards, G. W. 20Mar.10
maj. 3June19
1Clark, W. 26Apr.14
capt. 1July17
2Connon, A., *lt.* 13May17

3rd Battalion (Militia.)

(*See page* xi, *as to honorary Army rank granted on account of Militia embodiment.*)

Hon. Colonel.

*Wilson, Field-Marshal Sir *Henry H.*, Bt., G.C.B., D.S.O. Col. R. U. Rif., *Col. Comdt. Rifle Bde., p.s.c.* 18Nov.13

Lt.-Colonel.

Majors.

Digitized by Google

THE ROYAL ULSTER RIFLES—*contd.*

3rd Bn. (Mlia.)—*contd.*

Majors—contd.

p.s. ✕Heslip, I. (*H*) (*Commr. of Police, Sierra Leone* { 7Oct.10 / — } 18Sept.15

Captains.

McLaughlin, W. (*H*) 21Jan.08

Finlay, F. L. 1Jan.15

Lieutenants.

o.o Mulock-Bentley, M.A. 1July17

2nd Lieutenants.

Adjutant.

Panter, Lt. G. W., *M.B.E.*, R. U. Rif. (*Lt. in Army* 1Oct.15) 18Sept.21

Quarter-Master.

✕Edwards, G. W. *maj.* —

4th Battalion (Militia.)

(*See page* xlii. *as to honorary Army rank granted on account of Militia embodiment.*)

Hon. Colonel.

Londonderry. The Marq. of, M.V.O., Maj., (*Maj. & Bt. Lt.-Col. Res. of Off.*) *t.a.* 13Apr.15

Lt.-Colonel.

p.s ✕McFerran, E.M.G., *C.B.E* (*H*) 27Apr.15

Majors.

✕*Eckford, F. G. W.*, Capt. ret. pay 1Dec.11

Captains.

Hall-Thompson, S. H. 8Nov.15

Monro, E. W. C., Capt. ret. pay (*Res. of Off.*) (*H*) @ (*Bt. Maj. in Army* 11 *June* 15) 21Feb.14

✕Howard, W. E. S. 22Sept.15

Lieutenants.

Charles, H. C. (*2nd Lt. R. Ir. Regt.*) 15Mar.16

2nd Lieutenants.

Adjutant.

Quarter-Master.

5th Battalion (Militia.)

(*See page* xlii. *as to honorary Army rank granted on account of Militia embodiment.*)

Hon. Colonel.

Hill, Rt. Hon. Lord *A. W.*, *late* Cornet and Sub-Lt., 2 L.G. 28June08 5Apr.02

Lt.-Colonel.

✕Swettenham, G. K. *C.B.E., D.S.O.*, Maj. ret. pay 28Apr.17

Majors.

p.s. Leathes, C. de M., *O.B.E.* (*H*) 27June12

Fitzmaurice, A. J. W. (H.) 2May14

Captains.

Mockett, G. (*H*) 2May14

✕Chatterton, G. A., 12Sept.14

Heron, C. 17Apr.15

Lieutenants.

2nd Lieutenants.

Adjutant.

Quarter-Master.

Service Battalions.

Captains.

*Thompson, N. R. 23Nov.14 3Mar.16

*M'Bride, A. K. 2July16

Lieutenants.

*Gaston, J. H. 1July17 19Sept.17

*McCaw, I. H. 8July17

p.d. ✕*Holmes, C.*, M.C. 19June18

*Crawford, T. J. L. 26Mar.19

* Temporary.

Digitized by Google

THE ROYAL IRISH FUSILIERS (PRINCESS VICTORIA'S).

[87]

No. 11 District.

The Plume of the Prince of Wales. In the first and fourth corners Princess Victoria's Coronet, in the second an Eagle with a Wreath of Laurel, in the third the Harp and Crown.
The Sphinx, superscribed "Egypt." "*Faugh-a-Ballagh.*"
"Monte Video," "Talavera," "Barrosa," "Java," "Tarifa," "Vittoria," "Nivelle," "Niagara," "Orthes," "Toulouse," "Peninsula," "Ava," "Sevastopol," "Tel-el-Kebir," "Egypt, 1882, 1884."
"Relief of Ladysmith," "South Africa, 1899-1902."

Agents—Messrs. Cox & Co.

Regimental Journal:—Faugh-a-Ballagh, Military Barracks, Armagh, Co. Tyrone.

Regular and Militia Battalions.

Uniform—Scarlet. *Facings*—Blue.

1st Bn. (87th Foot) .. *Egypt (for T.K.)*.. | 3rd Bn. (Armagh Mil.).. — *Armagh.*
2nd ,, (88th ,,) .. *Dover.* | 4th ,, (Cavan Mil.) .. — *Cavan.*

Depôt .. .. *Armagh.* Record Office .. *Dublin.*

Colonel-in-Chief .. .. THE KING.

Colonel .. .. .. Stevenson, Maj.-Gen. T. R., *C.B.*, ret. pay 14Sept.99

Officer Commanding Depôt .. Furnell, Bt. Lt.-Col. M. J., R. Ir. Fus, ... 18Nov.19

1st and 2nd Battalions. (Regular.)

Lt.-Colonels.

2Shuter, R. G., *D.S.O.* 14Mar.21
2June16
1Wortham, H. C. W. H., *C.M.G.*, *D.S.O* 14Mar.21
1Jan.17

Majors.

d. 2Furnell, M. J. 15Sept.15
bt. lt.-col. 3June17
Orpen-Palmer, H. B. R. *C.M.G.*, *D.S.O.* (*l.*) (*Mil. Attaché*) 15Sept.15
bt. lt.-col. 1Jan.17
2Johnson, F. W. A., *D.S.O* 15Sept.15
bt. lt.-col. 3June19
1Dobbs, R. C., *D.S.O.* 15Sept.15
bt. lt.-col. 1Jan.19
1Meares, C. F., *D.S.O.* 15Sept.15
bt. lt.-col. 3June19
s. Incledon-Webber, A. B., *C.M.G.*, *D.S.O*, (*S.C.*) 15Sept.15
bt. lt.-col. 1Jan.18

Majors—contd.

2Findlater, W. A. V. 15Sept.15
w.t. Leader, R. R. 23Apr.17
1Gordon, J. G. 17Oct.17

Captains

2McCarthy O'Leary, H. W. D., *D.S.O.*, *M.C.* 3Aug.13
c.o. Gregg, *W. T. H.* D.S.O. 7June15
Hill, G. V. W. D.S.O. (*Supt. Phys. Trng.*) 7June15
bt. lt.-col. 3June18
2Wright, G. M. H., *D.S.O.*, *M.C.* 14Sept.16
bt. maj. 3June19
2Oliphert, A. V. Oct.14
s. Stokes, *H. F.*, O.B.E. 18Oct.16
1O'Brien, J. C. P., *M.C.* 27Oct.14
2Davison, *D. A.*, O.B.E. *Adjt.* 27Oct.14
1Penn. P. 27Nov.14
Power, R. P., *O.B.E.* 18Jan.15
t. Kavanagh, *H. E.*, M.B.E. 20Dec.15
2Emerson, R. L. 19Jan.16
d. 1Paris, A. P. 20Feb.16
1O'Donovan, *M. J. W.*, M.C., *Adjt.* 28Apr.16
(2) 1Tuely, C. S. 13Dec.16
2Barefoot, G. W. N., *M.C.* 12Dec.16

Captains—contd.

1Hodges, J. F., *M.C.* 11Apr.17
1MacMullen, H. A., *M.C.* 12Apr.17
s. Carden Roe, *W.*, M.C. *s.c.* 25May17
bt. maj. 3June19
2Morgan, S. P. M. 25May17
2Massy-Westropp, J. F. R., *M.B.E.* 16Nov.20
1Low, A., *M.C.* 14Mar.21
s. Gough, *G. F.*, M.C. 14Mar.21
f.c Hayes, *J. P. H.* 14Mar.21
2Murphy, J. E. 14Mar.21

Lieutenants.

c.o. Mahony, *M. F. J. R.* 28Nov.18
2Wadden, G. 20Dec.18
2Davidson, A. 21Dec.18
c.s. Murray, *C. A.* 4Aug.16
2Graves, T. F. H. 17Nov.16
2Murphy, J. K., *M.C.* 25Nov.16
s. Dempsey, *P. H. D.* 25Nov.16
c.o. Graham, *M. B.* 16Feb.17
f.o. Kinnaird, *J. L.* 26Apr.17
s Allen, A. A. J. 26Apr.17
1Harrison-Barker, F. R. 26Apr.17

Lieutenants—contd.

Fynne, *M.* (*Superintendent Garr. Phys. Trng.*) 14July17
1Dicks, N. E. V., *M.C.* 28Aug.17
2Walkington, E. K. 15Sept.17
1Boyle, H. McC., *M.C.* 7Oct.17
1Kennedy, A. B. 7Oct.17
s. Sandilands, P. I. R. 18Oct.17
1Mitchel, V. 26Oct.17
f.c. Mansfield, *J. A.*, M.C. 4Jan.18
d. 2Russell, N., *M.C.* 7Jan.18
Caiger-Watson, *G.*, M.C. 28Sept.20
1Feb.18
w.a. Porteous, *C. L.*, M.C. 5Feb.18
1Templer, G. W. R. 16Feb.18
c.o. Wilson, *R. G. H.*, D.S.O., M.C. 18Apr.18
1McKanney, C. N. 27Apr.18
m. Munro, *P.* 9Oct.18
1Berry, H. A. J. 12Mar.19
2Retalic, G. 29Apr.19
1McCarthy, G. W. 21June19
1Sirrell, E. 7Sept.19
d. 2O'Sullivan, G. J. S. P. 24Sept.19

Digitized by Google

THE ROYAL IRISH FUSILIERS (PRINCESS VICTORIA'S)—*contd.*

1st and 2nd Bns.—*contd.*

Lieutenants—contd.

d. 1Steele, C. H., *M.C.* 26Dec.19
1Gough, H. V. 21Feb.20
1Austin, C., *M.M.* (*Garr. Adjt.*) 5Mar.20
2Solly, A. 9Apr.20
1Shirley, E. P. S. 20Dec.20
1Somerville, B. A. 16July21
2French, G. A. 16July21
2Powle, F. B. 16July21
1Hill, R. A. 16Dec.21
2Cronyn, I. L. 17Dec.21

2nd Lieutenants.

1Marjoribanks-Egerton, J. L. G. 16July21
2Webb, O. K. S. 14July21

Adjutants.

1O'Donovan, M. J. W., *M.C.*, *capt.* 4Aug.19
2Davison, D. A., *O.B.E.*, *capt.* 11Aug.19

Quarter-Masters.

m. *Wallace, R.* 6Jan.13
capt. 1July17
1Bunting, T. E., *D.C.M.* 4Jan.13
maj. 3June19
m.g.*Cleall, S. H.* 25Aug.14
capt 1July17
2Campbell, J. 25Aug.14
capt. 1July17

3rd Battalion. (Militia.)

(*See page xlii, as to honorary Army rank granted on account of Militia embodiment.*)

Hon. Colonel.

Gosford. The Earl of, K.P. 12July08
4Mar.92

Lt.-Colonel.

⚔Cross, P. W. (*Hon. Capt. in Army*) (*H*) 22Apr.19

Majors.

Captains.

2)p.c.⚔Stewart, W., *M.C.* (*H*) 18July14

Lieutenants.

Boal, J. K. 12Feb.19

2nd Lieutenants.

Adjutant.

Munro, P., Lt. R. Ir. Fus. (*Lt. in Army 9 Oct. 18*) 1Feb.19

Quarter-Master.

Wallace, E., *capt.*

4th Battalion (Militia.)

(*See page xlii, as to honorary Army rank granted on account of Militia embodiment.*)

Hon. Colonel.

Lt.-Colonel.

Major.

⚔Clements, S. U. L., *D.S.O.* (*H*) 7Feb.16

Captains.

West, A. F. [*] 29May15

Lieutenants.

2nd Lieutenants.

Adjutant.

Quarter-Master.

Service Battalions.

Lieutenants.

*Nolan, A. S 28Feb.17
*Sorge, R. P. 1July17

[*] Temporary.

Digitized by Google

THE CONNAUGHT RANGERS.

[88]

No. 12 District.

The Harp and Crown, with the motto "*Quis separabit.*" The Elephant. The Sphinx, superscribed "Egypt."
"Seringapatam," "Talavera," "Busaco," "Fuentes d'Onor," "Ciudad Rodrigo," "Badajos,"
"Salamanca," "Vittoria," "Pyrenees," "Nivelle," "Orthes," "Toulouse," "Peninsula,"
"Alma," "Inkerman," "Sevastopol," "Central India," "South Africa, 1877-8-9,"
"Relief of Ladysmith," "South Africa, 1899-1902."

Agents—Messrs. Cox & Co.
Regimental Journal:—The Ranger, Renmore Barracks, Galway.

Regular and Militia Battalions.

Uniform—Scarlet. *Facings*—Green.

1st Bn. (88th Foot) .. *Rawalpindi (for U.K.)*
2nd „ (94th „) .. *Silesia (for U.K.)*
Depot .. .. *Dover.*

3rd Bn. (Galway Mil.) .. .. *Galway*
4th „ (Roscommon Mil.) .. .. *Boyle*
Record Office .. .. *Cork.*

Colonel .. .. .. Dalrymple, Maj.-Gen. W. L., *C.B.*, ret. pay, *p.s.c.* [R] 20Jan.13

Officer Commanding Depôt

1st and 2nd Battalions. (Regular.)

Lt.-Colonels.

2Jourdain, H. F. N., *C.M.G.* 8Mar.20
1Alexander, W. N. S., *D.S.O.* 4Feb.21

Majors.

2Hutchinson, H. M., *C.M.G., D.S.O.* [I] 3June14
1MacSwiney, J. C., *O.B.E.* 11Dec.14
t. Comyn, L. J., *C.M.G., D.S.O., p.s.c.* 18Sept.15
bt. lt.-col. 1Jan.17
1Davis, H. J. N., *C.M.G., D.S.O., p.s.c.* 18Sept.15
18Feb.18
6. Kinsman, F. F. I. (*a.c.*) *Comdt. Russian Refugee Camp)* 15Sept.15

Majors—contd.

a. Ruttledge, T. G., *O.B.E., M.C. a.* 23May18
a. Atkinson, *Hon.* H.E. 18Jan.17
bt. lt.-col. 3June18
a. Hamilton, E.G., *C.M.G., D.S.O., M.C.* 23Oct.17
bt. lt.-col. 23Oct.17
1Roche, W. W. 23Oct.17
t. Callaghan, G. F., *M.C.* 23Oct.17

Captains.

2Foster, T. F. V., *M.C.* 6Nov.14
bt. maj. 3June17
d. 1Maling, H.B.W.17Mar.21
26Nov.16
a. *Hume, J. E.*, D.S.O. 11Dec.14
2Massy, G. J. B. E., *M.C.* 10Feb.15
2Fell, M. E., *M.C.* 19Mar.15
1Howard, S. W., *D.S.O.* 19Mar.15
2Burke, R. V. 1Oct.15
a.a. *Hewitt, H. T.*, M.C., 1Oct.15
(*d*)2Brook, G. R. C.17Mar.16
a.a. *Wolf, C. H.* 1July16
(2) Swifte, H. M. (*War Office*) 1Jan.17
2Beard, A. S. 1Jan.17
1Gibson, F.M.S. 4Jan.17

Captains—contd.

1McKay, H. D. 19Jan.17
1Peeté, F. D. 4Mar.17
d. 2Lindsay-Young, E. 30July20
28Sept.17
1*O'Brien, W.*, M.C. (*Adjt.*) 1Jan.21
a.a. *Teaffe, W. A.* 1Apr.21
1Kenny, M. J. 7Apr.21
t. *Pinton, T.*, M.C. 3June21
1Callaghan, E. G. W. 24June21
1Wickham, D.H. 5May18
6Oct.21

Lieutenants.

2Edlin D A. 19Apr.16
2*Lynch, E. FitzH., Adjt.* 1June16
2Champion, G. B. 18Aug.16
2Gaden, C. G., *M.C.* 18Aug.16
t. *Leader, L.W. L.* (*Adjt. Aux. Force, India*) 18Aug.16
t.a *Davey, F.* 18Aug.16
2Baker, H. W., *M.C.* 6Mar.17
2Woods, F. C. 6Mar.17
1Mulligan, A. D. 6Mar.17
2MacCormack, E. D. 7Apr.17
1O'Coffey, S. W. 1June17
1Kelsey, T., *M.C., D.C.M.* 1July17
2Bagot, C. E. K., *M.C.* 1July17
Jourdain, F. W. S. (*Spec. Appt.*) 30July17
1Gibbons, S. 27Aug.17
2Chamier, F. T. 29Aug.17
1Beckett, E. A. 1Oct.17
1Flood, E. R. 8Oct.17

Lieutenants—contd.

2Smith, E. A., *M.C.* 26Nov.17
1Balbi, B. M. 19Jan.18
2Robinson, E. A. K. 8Feb.18
2Barry, E. 7Feb.18
d. 2Palmer, C. P. S. L. 15Feb.18
1Whitaker, S. J.16Feb 18
31May21
Tolputt, W. L., *M.C.* (*Garr., Adjt.*) 18Sept.18
2Benke, V. E. 18Sept.18
2Benke, H. A. 5Nov.18
1Jennings, T. S. 5Jan.19
2O'Byrne, P. J. 4Mar.19
2McWeeney, D. T., *M.C.* 12Mar.19
2Mallins, S. O'C. 12Mar.19
1Walsh, C. J. 26Mar.19
a. *Garrett, J. M.*, M.C. 3May19
2Walker, C. 2June19
1Sarsfield, P. 21June19
a.a. *Gore-Hickman, E. I.* 21June19

Digitized by Google

THE CONNAUGHT RANGERS—*contd.*

1st & 2nd Bns.—*contd.*

Lieutenants—contd.

(2) 1 Mahoney, W. 27 Aug. 19
2 O'Connor, W., *M.C.* 17 Sept. 19
s. James, A. A. 6 Nov. 19
1 Hoseason, H. S. 20 Dec. 20
(2) 1 Lyons, F. V. 20 Dec. 20
1 Alleyne, H. M. 20 Dec. 20

2nd Lieutenants.

1 Clarke, C. N. 20 Dec. 18

Adjutants.

2 Lynch, E. Fitz H., *lt.* 15 Feb. 19
1 O'Brien, W., *M.C.*, *capt.* 1 Jan. 21

Quarter-Masters.

m. *Smyth, C.* 23 Dec 99
lt.-col. 27 Jan. 21
Gorman, J. T., O.B.E. (*Comdt. Sch. of Cookery, Peona*) 3 Mar. 11
maj. 1 Jan. 19
2 Dryden, C. F., 22 Nov. 13
capt. 1 July 17
Farrell, P. 25 Aug. 14
capt. 1 July 17

Militia.

Captains.

Latham, W. P. F. (*War Office*) 10 Aug. 15

3rd Battalion. (Militia.)

(*See page* xiii. *as to honorary Army rank granted on account of Militia embodiment.*)

Hon. Colonel.

Lewin, Hon. Brig.-Gen. A. O., *C.B.*, *C.M.G.*, *D.S.O.*, *A.D.C.* 10 Aug. 20

Lt.-Colonel.

⚔ Digan, A. J., *D.S.O.* (*Hon. Capt. in Army*) (*H*) (1) 6 Aug. 18

Majors.

⚔ Blockley, A. W. 8 Sept. 16

Captains.

Whyte, A. W. P. T., Lt. ret. pay †July 14
c.f.s. ⚔ Jackson, *J. L.*, M.C. 2 Feb. 18

Lieutenants.

Greeves, H. D. 6 Apr. 15

2nd Lieutenants.

Adjutant.

Garrett, J. M., *M.C.* Lt. Conn. Rangers (*Lt. in Army* 2 *May* 19) 1 May 20

Quarter-Master.

Smyth, C., *lt.-col.* —

4th Battalion (Militia.)

(*See page* xiii. *as to honorary Army rank granted on account of Militia embodiment.*)

Hon. Colonel.

Lt.-Colonel.

Majors.

p.s. ⚔ Harrison, R. W. G., *hon. l.c.*, *p.v.c.* (*H*) 2 May 07
p.s. ⚔ Grimshaw, W. A. H (*H*) (*a*) 18 June 13
Bowlby, C. W., *ret. pay*

Captains.

McKeon, F. T. 10 July 15
Maguire, W. R. 14 May 16

Lieutenants.

Anderson, A. 10 Mar. 16

2nd Lieutenants.

Adjutant.

Quarter-Master.

Service Battalions.

Captain.

†Hughes, T. (*Spec. Appt.*) 15 Dec. 18

†Temporary.

Digitized by Google

THE ARGYLL AND SUTHERLAND HIGHLANDERS (PRINCESS LOUISE'S).

[91]

Highland Area.

A Boar's Head, with the motto "*Ne obliviscaris*" within a Wreath of Myrtle, and a Cat with the motto "*Sans Peur*" within a Wreath of Broom, over all the label as represented in the arms of the Princess Louise, and surmounted with Her Royal Highness's Coronet. In each of the four corners the Princess Louise's Cypher and Coronet.

"Cape of Good Hope, 1806," "Rolica," "Vimiera," "Corunna," "Pyrenees," "Nivelle," "Nive," "Orthes," "Toulouse," "Peninsula," "South Africa, 1846-7, 1851-2-3," "Alma," "Balaklava," "Sevastopol," "Lucknow," "South Africa, 1879," "Modder River," "Paardeberg," "South Africa, 1899-1902."

Agents—Messrs. Cox & Co.

Regular and Militia Battalions.

Uniform—Scarlet. *Facings*—Yellow.

1st Bn.	(91st Feet)	*Pomaand Kirbee (for Agra).*	3rd Bn. (Highland Borderers Mil.)		*Stirling*
2nd "	(93rd ")	*Aldershot.*	4th " (R. Renfrew Mil.)	..	*Paisley.*
Depôt	.. ..	*Stirling.*	Record Office ..	..	*Perth.*

Territorial Army Battalions.

5th Bn.	..	*Drill Hall, Pinnart Street, Greenock.*	8th Bn.		*Drill Hall, Queen Street, Dunoon.*
6th Bn.	..	*66, High Street, Paisley.*	9th "	..	*Hartfield House, Dumbarton*
7th "	..	*Drill Hall, Princes Street, Stirling.*			

Allied Regiment of Canadian Militia.

Princess Louise's (Argyll & Sutherland Highlanders) of Canada. .. .. .. *Hamilton, Ontario.*

Colonel-in-Chief .. .. .. *H.R.H. the Princess* Louise, *Duchess of* Argyll, *G.B.E., C.I., R.R.C.*

Colonel .. .. .. Wilson, Maj.-Gen. *Sir* A., *K.C.B.* 13Jan.17

Officer Commanding Depôt .. Muir, Maj. (Bt. Lt.-Col.) G. W., A. & S. H. 13Mar.19

1st and 2nd Battalions. (Regular.)

Lt.-Colonels.

2Tweedie, W. J. B., *C.M.G.* 15Apr.15

1Hyslop, H. H. G., *D.S.O.* 29June15 3June17

Majors.

d. 2Muir, G. W. 15Sept.15
bt. lt.-col. 1 Jan. 17

s. Neilson, W. G., *C.M.G., D.S.O., p.s.c.* 15Sept.15
bt. lt.-col. 3June18

Kennedy, J., *C.M.G., D.S.O.* (*Instr. Sen. Offr's Sch.*) 15Sept.15
bt. col. 3June19

s. Lang, B. J., *C.B., C.M.G., D.S.O., p.s.c.* 15Sept.15
bt. lt.-col. 3June17

2Scott, J. C., *D.S.O., C.B.E* 15Sept.15

Majors—contd.

1Thorburn, A. B. 15Sept.15
s.e. Laird, K. M., *D.S.O., p.s.c.* 15Sept.15
bt. lt.-col. 3June18
Forbes, R. E., *D.S.O.* (*Comdt. Depôt, Barracks*) 15Sept.15
bt. lt.-col. 1Jan.18
s. James, C. P., *D.S.O.* 15Sept.15
bt. lt.-col. 1Jan.18
2Duncan, H. A., *D.S.O.* 17July16
15Pratt, A. W. E., *D.S.O.* 17July16
f.o. Maclaine, R. G., *M.C.* 23Oct.17
s. Couper, J. R. 23Oct.17

Captains.

1Wilson, A. R. G., *D.S.O.* 21Mar.16
bt. maj. 3June19
s. *Stirling, A.* 2Nov.14
f.o. Boyle, *A. E.*, O.B.E., M.C. 5Dec.14
e.a. *Colquhoun, A. G. C.*, D.S.O. 19Dec.14
bt. maj. 1Jan.19
s.e. *Lumsden, W. F.*, D.S.O., M.C. 12Dec.14
bt. maj. 3June19
(1) *Bennett, N. C.*, O.B.E., M.C. 12Dec.14
bt. maj. 1Jan.19
1*Young, J. H.*, D.S.O., M.C., *Adjt.* 12Dec.14
Clark, E. J. D., M.C. [T] *e.a.a.* 12Dec.14

Captains—contd.

1Campbell, W. G. [*i*] (*S.C.*) 23Jan.15
bt. maj. 1Jan.18
i. *Holford Walker, A.*, M.C. 11May18
m. *Purvis, C. B.* 17May15
Connal Rowan, G. F. 1June15
2Mackay, J. 1June15
d. 18t. Clair, W. F. 21June15
2Johnstone, C. C. G. 10July15
2*Ritchie, A. MacD.*, *Adjt.* 1Oct.15
bt. maj. 1Jan.19
s. *Greenfield, E. R. H.* 1Oct.15
2Campbell, C. L., *M.C.* 17Mar.16
d. 2Stewart, I. Mac A., *M.C.* 24Aug.16
e.a. *Speirs, A. G.* 1Oct.15
2Campbell, H. A. 23Nov.16
1Buchanan, E. P., *M.C.* 8Dec.16
s. *Cunningham, J. C.*, M.C. 18Feb.17
1Macintosh, L. M. 18Feb.17
i. *Moir, E. G.*, D.S.O., M.C. 11Apr.17
1Grant, D. J., *M.C.* 11Apr.17
2Dunsterville, A. G., *O.B.E.* 11Apr.17
1Robertson, C. B., *M.C.* 11Apr.17
2Grant, E. H. 11Apr.17
Dickie, E., M.C. (*Spec. Emplt.*) 23Oct.17

Lieutenants.

1Lothian, M. P., *M.C.* 1Oct.15
s. *Forbes-Leith, J.* 1Oct.15

2McCutcheon, E. J. 27Dec.15

1Maclean, G. F., *M.C.* 25Aug.16

2Anderson, R. C. B., *M.C.* 26Aug.16

2Mackellar, J. O., *M.C.* 13Nov.16

2MacMillan, G. H. A., *M.C.* 15Feb.17

a.a. *Kerr, T.*, M.C. 23Mar.17

2Sherman, A. 11Apr.17

s.v. *Bowler, J.* 11Apr.17

2St. Clair, A. H. *M.C.* 11Apr.17

1Macintyre, D. H. 11Apr.17

f.o. *Palmer, C. D.* 11Apr.17

2Methuen, L. H., *O.B.E., M.C.* 11Apr.17

2Pinckney, H. W. 24Apr.17

d. 1Watson, J. S., *M.C.* 7Oct.17

1Cadett, T. T. H. 7Oct.17

2McAlister, R. J. F. 15Dec.17

Digitized by Google

THE ARGYLL AND SUTHERLAND HIGHLANDERS (PRINCESS LOUISE'S)—*contd*

1st & 2nd Bns.—*contd*

Lieutenants—contd.

Gaskell, P., *M.C.* (*Asst. Inst. Gas Sch.*) 18Dec.17
1Buchanan, G. B. 19Jan.18
1Hetherwick, C., *M.C.* 12Feb.18
1Hyde, R. G. 16Feb.18
t. *King, M.*, M.B.E., 28Mar.18
1Elliot, F. M., *M.C.* 27Apr.18
1Carmichael, J. H. 27Apr.18
c.o.Minnery, J., M.C., D.C.M., M.M. 7May18
d. 2Clark, J. B. 13May18
2Hutton, R. L. 3June18
2Watters, G. H. 16Sept.18
c.o.Todd, G., M.C. 16Sept.18
2Agnew-Wallace, J.A., *M.C.* 1Nov.18
2Sutherland, C. I., *M.C.* 12Mar.19
1Webster, W. B. *M.C.* 12Mar.19
1Maclean, D.C. 21June19
2Underwood, S. C. W. 21June19
2Greig, J. K. M. 24Oct.19
1Green-Emmott, E. G. 10Nov.19
m.g.Dean, P., M.C., D.C.M. 18Nov.19
w.a.Elliott, E. C. 14Feb.20
1Darroch, D. 21Feb.20
2MacKellar, J. G. 21Feb.20
1Davies, H. C. 21Feb.20
f.o. Lindsey, J. E. V., 21Feb.20
1Davidson, J. N. 21Feb.20
c.o. Lawson, R. 25Mar.20
1Wilson, A. T. 20Dec.20
1Flack, W. R. 20Dec.20
2Hart, G. H. V. 20Dec.20
2Duke, G. 20Dec.20
2Robertson, L.B. 20Dec.20
2Hannay, J. G. 16July21
1Gairdner, K.D. 16July21
2Bedford, J. G. 17Dec.21

2nd Lieutenants.

2Learoyd, J. C. 16July20
2Dewey, K. M. 24Dec.20
2Aitken, R. G. 24Dec.20
2Slayter, E. L. P. 23Dec.21

Adjutants.

1Young, J. H., *D.S.O., M.C., capt.* 1Oct.20
2Ritchie, A. MacD., *capt.* (*bt. maj.*) 4Dec.20

Quarter-Masters.

2Potter, T., *O.B.E., D.C.M.* 18Mar.08
capt. 1Jan.17
m. *Clayton, T. H.*, 11Mar.11
capt. 1July17
Gibb, A. *lt.* 15Oct.21

3rd Battalion. (Militia.)

(See page xlii. as to honorary Army rank granted on account of Militia embodiment.)

Lt.-Colonel.

p.s. ⚔Rouse, M. E. (*Hon. Capt. in Army*) (*H*) 15June13
bt. lt.-col. 3 June19

Majors.

Captains.

Ripley, Sir *F. H.*, Bt., *late* 2nd Lt. 2 L.G. 17May11
Macpherson, K. I., *late* Lt. Arg. & Suth'd Highrs 19Nov.15
f.o. ⚔*Hutchison, G. S.*, D.S.O., M.C., *late* 2nd Lt. Res. of Off. 19Nov.15
Colquhoun, A. E. 1Jan.16
Higginbotham, H. C. 18Feb.17

Lieutenants.

2nd Lieutenants.

Adjutant.

Purvis, C. B., Capt., A.&S. H. (*Capt. in Army* 17 *May* 15) 8Sept.19

Quarter-Master.

⚔Clayton, T. H., *capt.*

4th Battalion. (Militia.)

(See page xlii. as to honorary Army rank granted on account of Militia embodiment.)

Hon. Colonel.

⚔*Dick, A. C. D.*, C.B., C.M.G. (*Hon. Brig.-Gen. in Army*) (*Hon. Col. ret. Mila.*) *t.a.* 2Aug.08

Lt.-Colonel.

⚔Gilligan, G. G., *D.S.O., O.B.E.* (*H*) 8Oct.17

Majors.

Captains.

Gilmour, A. C., Lt. ret. pay 4Jan.13
p.s. ⚔*Nicol, R. J.*, O.B.E. (*H*) 11Jan.13
p.s. Chrystal, R. A. (*H*) 11Jan.13
Wardlaw, Ramsey A. B. 29July13

Lieutenants.

2nd Lieutenants.

Adjutant.

Quarter-Master.

5th (Renfrewshire) Battalion. (Territorial.)

"South Africa, 1900-02."

Drill Hall, Finnart Street, Greenock.

Hon. Colonel

Shaw-Stewart, Sir *H.*, Bt., *C.B., t.a.* 12Mar.04

Lt.-Colonel.

⚔Hewison, H. M., *M.C.*, TD, *t.a.* 16Feb.20

Majors.

Captains

Adam, J. C. 1June18
McGlashan, N. S. 20Sept.20
Shearer, W. E. 20Sept.20
Hill, M. H. 20Sept.20
Austin, R., jun. 20Sept.20

Lieutenants.

Martin, R. S. 1Sept.18

2nd Lieutenants.

Napier, P. G. 15Dec.20
Ferguson, L. N. 16Mar.21

Adjutant.

Quarter-Master.

⚔Watson, W. J., *capt.* (*attd. Ayr. Yeo.*) 1July13

[Uniform—*Scarlet. Facings—Yellow.*]

—

Cadet Unit Affiliated 1st Cadet Company, 6 Bn. A. & S.H.

Digitized by Google

THE ARGYLL AND SUTHERLAND HIGHLANDERS (PRINCESS LOUISE'S)—*contd.*

6th (Renfrewshire) Battalion. (Territorial.)

South Africa, 1900-02."

86, High Street, Paisley.

Hon. Colonel.

p. *Glen-Coats*, Sir *T.*, Bt., C.B., VD (*Hon. Col. ret. Vols.*), *t.a.* 13June08

Lt.-Colonels.

Major.

(7)p. ⚔Heys, F. W., *M.C.*, TD (*H*) 13July20

Captains.

Watson, D. 26Nov.14
⚔Craig, A., *M.C.* 1June16
Nelson-Scott, G. S. 1June16
Harvie, R. 1June17
McCallum, H. G. 4Oct.17

Lieutenants.

⚔Harrington, P., *M.C.* 1June16
Lang, J. O. 1June16
⚔Munro, J. W., *M.C.* 1July17
Whimster, H. N. 1July17
Gardiner, A. 1July17
Gray, A. W., *c.m.a.* 28May18

2nd Lieutenants.

Adjutant.

⚔King, Lt. M., *M.B.E.*, A. & S.H. (**Capt. 25 Sept. 20*) 25Sept.20

Quarter-Master.

[Uniform—*Scarlet.* Facings—*Yellow.*]

7th Battalion (Territorial.)

"South Africa, 1900-02."

Drill Hall, Prince's Street, Stirling.

Hon. Colonel.

Mar and Kellie, The Earl of, K.T. (*King's Body Gd. for Scotland*), *t.a.* 5Aug.96

Lt.-Colonel.

⚔Stein, A., *M.C.*, (*H*) *t.a.* 16Feb.20

Majors.

⚔*McCracken, W.*, D.S.O., *t.a.* 1June16
⚔Mitchell, A. W. S., *M.C.* (*Prov.*) 24Jan.22

Captains.

⚔*Bain, A. R.*, M.C. 24Mar.20
⚔Philp, R., *M.C.* 27Aug.20
⚔Cairns, T. E., *M.C.* (*Prov.*) 1Apr 21
Sherriff, C. B. 11Nov.21

Lieutenants.

Denholm, W. J. 1July17
Clark, W. S. (*att. O.T.C.*) 1July17
McLaren, J. 1July17
Burnett, D. M. 1July17
Whytock, J. 5Mar.18
Haldane, I. B. 18June19
Lawson, W. S. 12Nov.21
Jenkins, J. 12Nov.21

2nd Lieutenants.

Moffat, W. C. 1Mar.20
Young, A. G. 4May21
McLaren, L. D. 18Feb.22

Adjutant.

Stirling, A., Capt. A. & S.H. 3Mar.20

Quarter-Master.

Watt, A. *lt.* (*Lt. ret. Pay*) 25June20

[Uniform—*Scarlet.* Facings—*Yellow.*]

Cadet Unit affiliated 1st Stirlingshire Cadet Bn.

8th (The Argyllshire) Battalion. (Territorial.)

"South Africa, 1900-02."

Drill Hall, Queen Street, Duncon.

Hon. Colonel.

Argyll, The Duke of, *t.a.* 22July14

Lt.-Colonel.

Campbell, W. L., Maj. Res. of Off., *t.a.* 16Feb.20

Majors.

Duncan, G. M., TD 14July20
Campbell, I. M. 14July20
3June18

Captains.

⚔Haviland, W. P., *M.B.E.* 21Mar.18
Clark, R. H. I. 15July20
⚔Barbour, D., *M.C.* 15July20
⚔Mactaggart, C., *M.C.* 15July20
Charleson, A. G. 1Aug.20
Fraser-Campbell, E. 12Aug.20

Lieutenants.

Macneal, T. D. F. (*Lt. Res. of Of.*) 26Apr.17
⚔*Sloan, W.*, M.C., *o.o.* 1July17
Bowden, J. H. 1July17
Miller, D. M. 1July17
⚔Knox W., *M.C.* 23May18
Galbraith, J. 28Sept.18
Campbell, G.C. 26Oct.18
McLean, J. 15June19
⚔Mathieson, J. G., *M.C.* 27Feb.20
⚔Melville, A., *M.M.* 31Dec.20

2nd Lieutenants.

Campbell, L. M. 28Sept.21

Adjutant.

⚔Moir, Capt. R. G., *D.S.O.*, *M.C.*, A. & S. H. 17Mar.20

Quarter-Master.

⚔Lockie, A., *capt.* 29Mar.20

[Uniform—*Scarlet.* Facings—*Yellow.*]

Cadet Units affiliated.

Duncon Grammar School Cadet Corps.

Oban High School Cadet Corps.

Campbeltown Grammar School Cadet Corps.

9th (The Dumbartonshire) Battalion. (Territorial.)

"South Africa, 1900-02."

Hartfield House, Dumbarton.

Hon. Colonel.

p. *Denny, J. MacA.*, C.B. VD (*Hon. Col. ret. Vols.*) *t.a.* 7Feb.08

Lt.-Colonel.

⚔*McGee, D., Jun.*, M.C., TD 16Feb.20

Majors.

⚔Kirsop, P. A., *M.C.*, *t.a.* 31July20
Stewart, A. 31July20

Captains.

Napier, H. A. M. 1June16
Baxter, A. R. 1Aug.20
Duncan, A. M. 15Aug.20
Caldwell, J. S. 18Sept.20
⚔Gibson, T. S., *M.C.* 7Jan.21

Lieutenants.

⚔Robertson, J. B., *M.C.* 1July17
Moodie, J. (*Empld. 6 Bn. Hamps. R.*) 27Dec.18
Lewis, W. D. 1Feb.19
Birrell, J. E. 28Dec.19
Huddlestone, J. H. 1Mar.21
Campbell, R. R. 30July19
30Aug.21
Menzies, A. D. 4Nov.21
1July17

2nd Lieutenants.

Hughes, H. S. (*Res. of Of.*) 6Sept.20
Campbell, J. D. 1July21
Menzies, A. 4Nov.21

Adjutant.

⚔Holford-Walker, A., *M.C.*, Capt. A. & S.H. 15Mar.21

Quarter-Masters.

Hosie, J., *lt.* 1May20

[Uniform—*Scarlet.* Facings—*Yellow.*]

Cadet Units Affiliated. 1st (Dumbartonshire) Cadet Bn.

Hermitage School (Helensburgh) Cadet Corps.

Service Battalions.

Captains.

s.s. Linton, N. S. (Lt. Can. Mil. Forces) 7May15
12May19

Digitized by Google

THE PRINCE OF WALES'S LEINSTER REGIMENT (ROYAL CANADIANS).

[100]

No. 12 District.

The Plume of the Prince of Wales. In each of the four corners a Maple Leaf. "Niagara," "Central India," "South Africa, 1900-02."

Agents—Messrs. Cox & Co.

Regular and Militia Battalions.

Uniform—Scarlet. *Facings*—Blue.

1st Bn. (100th Foot)	*Wellington (for U.K.)*	4th Bn. (Queen's County Mil.) ..	.. *Maryboro'.*
2nd " (100th ")	*Silesia (for U.K.)*	5th " (Royal Meath Mil.) ..	.. *Drogheda.*
3rd " (King's County Mil.) ..	*Birr.*		
Depôt	*Colchester.*	Record Office	*Cork.*

Allied Regiments of Canadian Militia.

The Royal Grenadiers .. .. *Toronto, Ontario.*
The Winnipeg Grenadiers.. .. .. *Winnipeg, Manitoba.*

Colonel-in-Chief:—Col. *H.R.H. The Prince of* Wales and *Duke of* Cornwall, *K.G., G.C.S.I., G.C.M.G., G.C.I.E., G.C.V.O., G.B.E., M.C.*, Col. W.Gds., Colonel-in-Chief: 12th L., R. S. Fus., D.C.L.I., Midd'x R., Seaforth and R.Wilts. Yeo. (*Personal A.D.C. to the King.*)

Colonel .. Boyd, Maj.-Gen. G. F., *C.B., C.M.G., D.S.O., D.C.M., p.s.c., s.* 12Oct.16

Officer Commanding Depôt .. Harman, Bt. Lt.-Col. C., *D.S.O.*, Leinster R. 28Sept.19

1st and 2nd Battalions. (Regular.)

Lt.-Colonel.

1Humphreys, E. T., *C.M.G., D.S.O., p.s.c.*, [I] 29Sept.19
bt. col. 1Jan.18

2Orpen-Palmer, R.A.H., *D.S.O.* 13Oct.10

Majors.

1Raynsford, E. M., *D.S.O.* 15Sept.15

2Weldon, H.W., *D.S.O.* 15Sept.15

1Burnand, N. G., *D.S.O.* 15Sept.15

s. Brooke, N. P., *D.S.O.*, [L] 15Sept.15

t.c. Wildblood, E. H., *D.S.O.* 15Sept.15
bt. lt.-col. 1Jan.19

d. 2Harman, C., *D.S.O.* 15Sept.15
bt. lt.-col. 1Jan.18

Sergrim, A. H., *D.S.O.* [L] (*Spec. Empld.*) 8May18

1Gaye, H. W. 8May18

Captains.

Orpen-Palmer, G. de M. H (*Reg. Duties*) 5Mar.13

1Deane, T. B. N. 7May13

1Macartney, J. V., *M.C.* 11Dec.14

s. *Greville, G.G.F.P.*.. D.S.O. 16Feb.15

m. *Hamilton, C. S.* 27Apr.15

s. *Meredith, J. V.*.. M.C. 27Apr.15
bt. maj. 3June17

de Staepoole, E. H. M., M.C., *s.c.s.* 5May15

s. *Daly, L. D.*, D.S.O.. *p.s.c.* 16May15
bt maj. 1Jan.18

d. (2)*Caulfeild, W. S.*, M.C. 10June15

2Venour, V. W, H. 10June15

1*Andrews, H. W.*, M.C., *Adjt.* 10June15
bt. maj. 1Jan.19

t.c. *Murray, T.D.*, D.S.O., M.C. 1Oct.15

(1) *Cavendish, F. G.* D.S.O , M.C. 1Oct.15

d. 2Acton, E.L. L., *M.C.* 1Oct.15

2Otway, H. F., *M.C.* 5Oct.15

m.g. *Morrogh, W. F.*.. M.C. 14Jan.16

1Bailey, G. D., *M.C.* 14Jan.16

1Palin, A. C. S. 8Apr.16

2Battersby, T. E. M., 15Apr.16

Tweedy, O. M. (Empld. Intell. Duties) 15Oct.16

Ashdown, H. J. S. (*Spec. Empld.*) 1Jan.17

Captains—contd.

2Rogers, C. R. de W., *D.S.O.* 1Jan.17

2Haddick, V. A. 2Feb.17

1McEnroy, P., *D.S.O., M.C.* 18Mar.17

d. 1Barnwell, J., *D.S.O., M.C.* 18Mar.17

2*McCormick, H.*.. M.C., (*Adjt.*) 18Mar.17

(2) Pratt, A. B., *M.C.* (*War Office*) 23Dec.17

1McNamara, M. P. 25Oct.20

Lieutenants.

2Farrell, J. A. J., *D.S.O.* 13Mar.18

1Barry, C. C., *M.C.* 13Mar.18

2de Blaby, G.T. 15Apr.18

2Lewis, R. G. 15Apr.16

1Duffield, J. E., *M.C.* 15Apr.16

1Levis, F. A. 26Apr.16

1Duncan, A., *M.C.* 26Apr.16

1Hitchcock, F. C., *M.C.* 5June16

2Petri, A. V. 30July16

2Nye. A. E., *M.C.* 5Sept.16

s.s. *du Cros, E.H.* 1Jan.17

18Stirling, R. I. G. L. 1Jan.17

s.o. *Hartland-Rowe, E. O.* 1Jan.17

2Hyde-Sander, R. H., *M.C.* 1Jan.17

s.o. *Brown, F. C. W* M.C. 17Mar.17

t. *Pocock, S. R.*, M.C. 19Mar.17

1Harvey, E.S.F. 29June17

2Hamilton, N. F. V. 2Aug.21
29June17

1Kesting, D. J., *M.C.* 20July17

Lieutenants—contd.

2Sharp, M. C. E. 4Aug.17

1Whitla, J. E. H. 3Oct.17

2McCann, D. P. A., *M.C.* 30Nov.17

2Doyle, P. K., *M.C.* 5Jan.18

1McGonigal, H. A. K., *M.C.* 19Jan.18

1*King, H. J.* 20Jan.18

2Simmons, S. B. G., *M.C.* 20Jan.18

2Devlin, A. 26Apr.18

1Haddick, T. E. 29Apr.18

1Johnston, R. E. 1Nov.18

s.o. *Clowes, D. St. J.* 7Dec.18

1French, H. V. T. 27Mar.19

t.c. *McCaffrey, J.* M.C. 2Apr.19

1Howes, H. A. 11Apr.19

1Bagnall, W. 22Apr.19

2Wrafter, J. 30Apr.19

2FitzSimon, C. R. M., D.C.M., *M.C.* 21June19

1Geary, T. F. 24July19

d. 2Kingston, J. J. 30July19

2Markey, R. J. 30Oct.20

2Irwin. W. J. T. 16July21

2nd Lieutenants.

2Duffield, A. C. 15July20

2Allen, E. L, K. 14July21

Adjutants.

1Andrews, H. W., *M.C., Capt.* (*Bt. Maj.*) 29July19

2McCormick, H., *M.C., Capt.* 13Jan.22

Digitized by Google

THE PRINCE OF WALES'S LEINSTER REGIMENT (ROYAL CANADIANS)—*contd.*

1st & 2nd Bns.—*contd.*

Quarter-Masters

1Hayes, D., *M.B.E.* 4Sept.09
capt. 1July17

2Hardie, J., *D.C.M.* 13Jan.13
capt. 1July17

m.g.Squire H. O., M.C. 18July14
capt. 18July17

m. Crozier, W. G. 25Aug.14
capt. 29Aug.17

Lieutenants.

(2) Doyle, P. K. (*2nd Lt. Leins. R.*) 1July17

2nd Lieutenants.

Adjutant.

Hamilton, C. S. Capt Leinster R. (*Capt. in Army 27 Apr. 15*) 14Oct.21

Quarter-Master.

✕Crozier, W. G., *Capt.*

Lieutenant.

2nd Lieutenants.

Adjutant.

Quarter-Master.

3rd Battalion. (Militia.)

(*See page xiii. as to honorary Army rank granted on account of Militia embodiment.*)

Hon. Colonel.

Cooke, R. G., late Lt. 6 Dns. (Hon. Col. late Mila.) 12July09
4Nov.20

Lt.-Colonel.

Freeman, F. F. (H) (I) (Hon. Lt. in 6Aug.18

Major.

✕Saunders, F. G. (*H*) 20Mar.18

Captains

Goodbody, T. P. 18Mar.15

✕*FitzGerald, G. V.* 8May15

McKeag, V. M. 1Apr.16

4th Battalion. (Militia.)

(*See page xiii. as to honorary Army rank granted on account of Militia embodiment.*)

Hon. Colonel.

Brooke, G. H., Adjt. ret. pay 12July08
17Oct.00

Lt.-Colonel.

✕Willington, T. E. W. (*H*) 10Apr.17

Majors.

2Hamilton, M. W. C. (*H*) 11Aug.14

Captains.

p.s.Savage-Armstrong, J. R. S. (H) 12July08

Crowe, A. F. H. (*attd. 1 Garr. Bn. R. Ir. Regt.*) 11Aug.15

5th Battalion. (Militia.)

(*See page xiii. as to honorary Army rank granted on account of Militia embodiment.*)

Hon. Colonel.

Pepper, C., M.B.E., (*Hon. Col. ret. Mila.*) (*Hon. Lt.-Col. in Army*) 12July08
16Apr.04

Lt.-Colonel.

Majors.

✕*Russell, N. H. C.*, D.S.O., Capt. ret. pay 27Mar.17

Captains.

s. O'Morchoe, A. D. MacM. 20Nov.15

Lieutenants.

2nd Lieutenants.

Adjutant.

Quarter-Master.

Digitized by Google

THE ROYAL MUNSTER FUSILIERS.

[101]

No. 12 District.

A Shamrock. The Royal Tiger.

"Plassey," "Condore," "Masulipatam," "Badara," "Buxar," "Rohilcund, 1774," "Sholinghur." "Carnatic," "Rohilcund, 1784," "Guzerat," "Deig," "Bhurtpore," "Ghusnee, 1826," "Afghanistan, 1839," "Feroseshah," "Sobraon," "Chillianwallah," "Goojerat," "Punjaub," "Pegu," "Delhi, 1857," "Lucknow," "Burma, 1885-87," "South Africa, 1899-1902."

Agents—Messrs. Holt & Co.

Regular and Militia Battalions.

Uniform—Scarlet. *Facings*—Blue.

1st Bn. (101st Foot) .. *Silesia (for U.K.)*
2nd ,, (104th ,,) .. *Alexandria (for U.K.)*
3rd ,, (Kerry Mil.) .. .. .. *Tralee.*
4th Bn. (South Cork Mil.) .. .. *Kinsale.*
5th ,, (E. Limerick County Mil.) *Limerick*

Depôt .. .. .. *Devonport.* Record Office .. .. *Cork.*

Allied Regiments of Canadian Militia.

The Edmonton Regiment .. .. *Edmonton, Alberta.*
The 1st British Columbia Regiment (Duke of Connaught's Own) .. *New Westminster, British Columbia.*

Colonel .. Miles, Lt.-Gen. *Sir* H. S. G., *G.C.B., G.C.M.G., G.B.E., C.V.O., p.s.c.* [E] ret. pay 21May13

Officer Commanding Depôt .. Emerson, Maj. W., R. Mun. Fus. 10Sept.18

1st and 2nd Battalions. (Regular.)

Lt.-Colonels.

2Jervis, H. S., *p.s.c., M.C.* 22May19
1Cuffe, J. A. F., *C.M.G., D.S.O. p.s.c.* [4] 22May19
1Jan.18

Majors.

2Hall, C. R., *D.S.O.* 22May15
2Rawlinson, C. B. 22May15
s. Dillon, E. FitzG., *C.M.G., D.S.O., p.s.c.* [L] 22May15
bt. lt.-col. 1Jan.17
s. Braine, H. E. R. R., *C.M.G., D.S.O., p.s.c.* 11Aug.18
24July15
bt. lt.-col. 1Jan.17
1Geddes, G. W., *D.S.O.* 18Sept.15
2Crosbie, W. McC., *D.S.O.* 18Sept.15
t. Tonson Rye, H. B., *D.S.O.* 23Sept.15
1Woolnough, F. W. 22Apr.17
d. 1Emerson, W. 23Sept.17

Captains.

1Gower, E. W. 19Aug.14
2Williams, C. E., *D.S.O., M.C.* 28Nov.14

Captains—contd.

c.o. *Latham, J.*, M.C. 28Nov.14
s.a. *Ortlibley, A. C. B.*, D.S.O. 28Nov.14
2O'Malley, T. F. 30Nov.14
1Nightingale, G. W., M.C. 24Dec.14
bt. maj. 1Jan.18
d. (1) *Russell, F. X.* D.F.C. 24Jan.15
d. 2*Holt, H. B.*, M.C. 28Apr.15
s. *Moseley, R. A. D.* 28Apr.15
Lee, F. J. F. 28Apr.15
1*Prendergast, G. R., Adjt.* 4May15
2Ingham, J. P. M., *D.S.O.* 2Oct.15
t. *Butler, J. D.*, M.B.E. 2Oct.15
1French, B. R., *D.S.O.* 1July16
bt. maj. 11Nov.19
m. *O'Connor, E. R.*, M.C. 4July16
1Bain, P. W. 15Aug.15
c.o. *Brereton, W. M. L.* 25Aug.16
c.o. *Waldegrave, F. S.*, M.C. 25Aug.16
1Bolton, T. A. N. 1Nov.16
e.a. *Lake, H. H.* 1Jan.17
1Molesworth, W. R., *M.C.* 7Apr.17
2Newson, H. A. 11Oct.17
2Sugrue, J. H. 11Oct.17
s. *Quare, H. A. B.*, M.C. 11Oct.17
s.a. *Poingdestre, T. H.* 10Jan.18
d. 1Fenton, F. M. 30June20

Captains—contd.

c.o. *Knight, A. A.* 28Feb.21
1Watts, J., *M.C.* 6Sept.21
28Feb.21
1Wainwright, E. M., *O.B.E.* 2Mar.21
c.s. *Arcedeckne-Butler, St. J. D.* 1Apr.21
2Esmonde, J., *M.C.* 16July21
2Luun, J. S. 1Aug.21

Lieutenants.

1Offord, F. R. 20May16
2Chambers, R. A., *M.C.* 7Sept.16
2*Callander, C. B., Adjt.* 7Sept.16
t.c. *Fitzmaurice, J. C.*, M.C. 7Sept.16
1Biggs, D. T. 7Sept.16
2Given, T. F., *M.C.* 7Sept.16
1Bagar, F. M. 7Sept.16
2Sugrue, W. F. 7Sept.16
t.c. *Dillon, N. M.* M.C. 26Dec.16
t.c. *Dorman, R. H. H.* 26Dec.16
d. 2Rathborne, J. W. L. 26Dec.16
2Hearn, T. E. 26Dec.16
O'Malley, V. D., M.C. (*Yemen Inf.*) 26Dec.16
e.a. *Middleton, A. H.* 26Dec.16
e.a. *Laidlaw, R. F. E.* 26Dec.16
2Lawlor, J. H. C. 1July17
1MacDonnell, C. B. J., *M.C.* 1July17
2O'Callaghan, C. E. A. 1July17
d. 1Jordeson, J. H., *M.C.* 1July17
s. *Stacey, M.* 28Nov.17
2McCann, W. J. 4Apr.18
s.c. *Cox, G. D. C.* 30Nov.18
2Beauchler, C. B., *M.C.* 5Jan.19

Lieutenants—contd.

2Morrogh Bernard, J. G. 5Jan.19
t.c. *McCormick, G. E.* 2Apr19
1Boyd, L. C. 4Apr.19
2Sutherland, T. G. B. 21June19
t.c. *Payton, S.*, M.C. 28Feb.20
2Dugmore, R. H. A. 20Dec.20
2O'Sullivan, P. R. 20Dec.20
1Popham, V. J. F. 20Dec.20
1Chute, E. F. B. 16July21
1Blackden, B. A. 16July21
2Ambrose, R. J. 21Sept.21
1Rayner, J. L. 15Dec.21
1Keegan, C. J. 17Dec.21
2Stannus, G. G. H. 17Dec.21

2nd Lieutenants.

1Payne, P. V. L. P. 16July20
1de Burgh, U. F. H. 24Dec.20
1Kerin, F. C. A. 14July21
1Gahagan, D. R. 14July21
1King, B. W. 23Dec.21
McOstrich, F. I. N. 23Dec.21

Adjutants.

1Prendergast, G. R., *capt.* 1Jan.21
2Callander, C. B., *M.C. lt.* 7Oct.21

Quarter-Masters.

1Baxter, R. T., *M.C.* 6Dec.02
maj. 1July17
d. 1Lindsay, C. McD. 28Aug.14
capt. 1July17
m. *Sewell, M.* 28Aug.14
capt. 28Aug.17

Digitized by Google

THE ROYAL MUNSTER FUSILIERS—*contd.*

3rd Battalion. (Militia.)

(*See page xiii. as to honorary Army rank granted on account of Militia embodiment.*)

Hon. Colonel.

Kenmare, The Earl of, C.V.O. 2Aug.02
27Dec.02

Lt.-Colonel.

Majors.

p. ⚔*Foley*, *F. T.*, O.B.E. (*H*) 27June17
p.s. *Humphreys*, *W. M. H.* (*H*) (a) (b) 16Apr.18

Captains.

m.g. ⚔*Power*, *A. G.* 8Mar.15
Smyth, *J. H. G.* (*H*) 8Mar.15
⚔*Stoker*, *T. T. McC.*, M.C. 16Apr.18

Lieutenants.

2nd Lieutenant.

Adjutant.

O'Connor, E. R., *M.C.*, Capt. R. Muns. Fus. (*Capt. in Army 4 July 16*) 22Aug.19

Quarter-Master.

Sewell, M., *capt.*

4th Battalion. (Militia.)

(*See page xiii. as to honorary Army rank granted on account of Militia embodiment.*)

Hon. Colonel.

⚔*O'Donovan*, *M. W.*, O.B. (*The O'Donovan*) (*Lt.-Col. & Hon. Col. ret. Spec. Res.*) (*Hon. Maj. in Army*) 17June14

Lt.-Colonel.

Major.

Captains.

p.s. ⚔*Purdon*, E. H., *M.C.* (*H*) (a) (*Empld. 5 Bn. King's Own R. Armies of Occupation*) 30July11
⚔*Hawkes*, *M. W. L.*, M.C. (*H*) 26Aug.14
King, L. S. (*H*) (*Asst. Political Offr. Tanganyika Terr.* 14 Feb. 20) 26Aug.14

Lieutenants.

de Villiers, *L. d'H.* (*attd. 1st Persian Lab. Co.*) 1July17
e.c. *Cavanagh*, *C. M. E.* 1July17

2nd Lieutenants.

Adjutant.

Quarter-Master.

5th Battalion. (Militia.)

(*See page xiii. as to honorary Army rank granted on account of Militia embodiment.*)

Hon. Colonel.

⚔*Dunraven and Mount-earl*, Rt. Hon. the Earl of, K.P., C.M.G., TD (*Hon. Capt. in Army*) 2Aug.09
28Aug.97

Lt.-Colonel.

p.s. ⚔*Thackwell*, E. H. R., *late* Lt. R. Lan. R. (*H*) 5Mar.18

Major.

p.s. ⚔*Beamish*, W. E. (*H*) 5Mar.18

Captains.

e. p.s. *Rowe*, *G. C. M.*, (*Hon. Capt. in Army*) (*H*) ● p.v.s. 16Sept.14
⚔*Gloster*, J. Fitz G., *M.C.* 8May15
Delmege, J. C. R. 10July17

Lieutenants.

Gwynn, D. R. (*Empld. Dept. of Information*) 25Apr.18

2nd Lieutenants.

Adjutant

Quarter-Master.

Digitized by Google

THE ROYAL DUBLIN FUSILIERS.

[102]

No. 11 District.

The Royal Tiger, superscribed "Plassey," "Buxar," and with motto, "*Spectamur Agendo*" underneath
The Elephant, superscribed, "Carnatic," "Mysore,"
"Arcot," "Condore," "Wandiwash," "Pondicherry," "Guserat," "Sholinghur," "Nundy Drog,"
"Amboyna," "Ternate," "Banda," "Seringapatam," "Kirkee," "Maheidpoor,"
"Beni Boo Alli," "Ava," "Aden," "Mooltan," "Goojerat," "Punjaub,"
"Pegu," "Lucknow," "Relief of Ladysmith," "South Africa, 1899-1902,"

Agents—*Sir* C. R. McGrigor, *Bt.* & Co.

Regular and Militia Battalions.

Uniform—Scarlet. *Facings*—Blue.

1st Bn. (102nd Foot) .. *Bordon.*
2nd .. (103rd ..) .. *Multan. (for U.K.)*
Depôt .. .. .. *Bordon.*

3rd Bn. (Kildare Mil.) .. *Naas.*
4th .. (E. Dublin City Mil.) .. *Dublin.*
5th .. (Dublin County Mil.) .. *Dublin*
Record Office .. *Dublin.*

Colonel-in-Chief Field-Marshal *H.R.H. The Duke of* Connaught and Strathearn, *K.G., K.T., K.P., G.C.B., G.C.S.I., G.C.M.G., G.C.I.E., G.C.V.O., G.B.E.*, Col. Gren Gds. and R.A.S.C., and Col. in Chief The Inniskillings, E.L.I., Rifle Bde. and R.A.M.C., *Personal A.D.C. to the King* - - 7Nov 08

Colonel .. .. .. Cooper, Hon. Maj.-Gen. C, *D., C.B.*, ret. pay - 13Mar.10

Officer Commanding Depôt Weldon, Maj. (*bt. lt.-col.*) K. C., *D.S.O.*, R. D. Fus. .. 28Dec.21

1st and 2nd Battalions. (Regular.)

Lt.-Colonel.

1 Ferreau, C. N., *C.M.G.* 26May19
2 Higginson, G. S. 24Sept.21

Majors.

2 Haskard, J. McD., *C.M.G., D.S.O., p.s.c.* [i] 26Apr.15
bt. lt.-col. 1Jan.18
1 Jeffreys, R. G. B., *D.S.O.* 18Sept.15
1 Wheeler, S. G. de C., *O.B.E.* 18Sept.15
Supple, W. H., *o* 18Sept.15
2 Smithwick, S. G., *O.B.E.* 18Sept.15
d. 1 Weldon, K. C., *D.S.O.* 18Sept.15
bt. lt.-col. 3June19
1 Tredennick, J. P., *D.S.O., O.B.E.*, (*a.c.*) 18Sept.15
e.a. Knox, R. F. S. 18Sept.15
s. Robinson, J. P. B., *C.M.G., D.S.O., p.s.c.* 18Sept.15
1 Johnson, A. M. 18Jan.17
s. Hoey, C. E. R. 18Jan.17
Crozier, H. C., *M.C.* (*Supt. Phys. Trng.*) 18Jan.17
2 French, D. 18Jan.17

Captains.

2 Mood, J. M., *O.B.E., M.C.* 2Aug.18
1 Watson, R. M., *D.S.O.* 5Aug.14
bt. maj. 1Jan.17
t. Grove, J. E. W. 2Sept.14
bt. maj. 3June19
e.a. Dobbs, J. F. K., M.C. 14Dec.14
1 *Carroll-Leahy, T. J.*, D.S.O., M.C. (*S.C.*), *Adjt.* 26Apr.15
bt. maj. 3June17
1 West, C.H.L'E. 28Apr.15
Lanigan-O'Keeffe, F. S., *M.B.E.* (*Spec. Empld.*) 28Apr.15
1 Braddell, W. H. 1Oct.15
e.a. Shadforth, H. A., O.B.E., M.C. 1Oct.15
s. Massy-Westropp, R. F. H., M.C. 1Oct.15
2 Carruthers, C. G., *M.C.* 26Jan.16
(1) 2 Allan, J. H. 1July16
1 Dickie, J. MacN., *M.C.* 24July16
Shears, P. J. (*Spec. Appt.*) 15Aug.16
t.c. Kendrick, E. H., D.S.O. 15Oct.15
bt. maj. 3June17
d. 2 Macky, F. C. S. 1Jan.17
2 Turleton, G. W. B., M.C. 1Jan.17
2 Glegg, J. D., *M.C.* 1Jan.17
(1) Elsworthy, A. L., M.B.E. [i] 1Jan.17

Captains—contd.

2 Mallett, C. W. 1Jan.17
s. Treacher, F., M.C. 1Jan.17
bt. maj. 3June19
t.c. Gillett, N. C. 20Apr.17
t.o Walters, J. P. 14Sept.17
m. Caldbeck, W. E., 9Sept.20
22June18
Brady, T. 22June18
1 Bush, R. O. C. 16Apr.19

Lieutenants.

1 Tittle, D. R. 30Aug.15
c.o. Byrne, L. C., D.S.O., M.C. 26Jan.16
1 O'Morchoe, K. G. 6June16
d. 1 Moffat, J. B. 6June16
c.o. Arnold, W. J. 20June18
m.g. Matson, C., M C. 24June16
e.a. Douglas, R. G. 24July16
2 Stitt, W. H., D.S.O., M.C., *Adjt.* 24July16
1 Goode, R. J. E. P. 24July16
2 Craig-McFeely, C. M., *D.S.O., M.C.* 24July16
2 Bolster, G. W. G. 24Oct.16
c.s. Power, F.T.A., M.C. 20Dec.16
t.c. Williamson, U. A. F. 1Jan.17
1 Gamble, C. A. 1Jan.17
2 Aylmer, H. G. 1Jan.17
2 Hynes, W. H. 1Jan.17
1 Yeates, R. A 1July17
t.c. Carroll, S. J. M. 14Nov.17
t.v. Harcourt, H. G., D.S.O., M.C. (*Adjt., Aux. Force, India*) 26Nov.17

Lieutenants—contd.

c.o. Mulholland, G. F., 28Dec.17
2 Harrison, H. B., *M.C.* 18Jan.18
d. 2 Lawrence, L. A. 21Apr.18
2 Shepard, D. C A. 27Apr.18
1 McCann, C. 26Oct.18
2 Sidwell, A.G.L. 1Nov.18
1 Harney, W. 20Nov.18
1 Shaw, W. J. 17May19
2 Dolan, J. J., *M. C.* 23May19
2 Flewett, T. E. 21June19
3 Chadwick, T. A. H. 21June19
2 Norman, D. S. 21June19
2 Condron, M. A. 6July19
1 Watson, L. R. C. 20Dec.20
2 Utley, E. G. 20Dec.20
2 Fitzgerald, M. H. 20Dec.20
2 Russell, G. D. B. 20Dec.20
1 Harrison, J. H. S. 16July21

2nd Lieutenants

1 Renny, P.L. G. 17Dec.18
1 Massie, W. J. F. 17Dec.18
1 Hegan, K. E. 16July20
1 Rooth, R. G. 16July20
1 Tarleton, B. 28Dec.21
1 Houghton, H. W. H. 28Dec.21

Adjutants.

1 Carroll-Leahy, T. J., *D.S.O.*, M.C., *capt.* 18Oct.18
2 Stitt, W. H., *D.S.O., M.C. bt.* 1Nov.18

Digitized by Google

THE ROYAL DUBLIN FUSILIERS—contd.

1st & 2nd Bns.—contd.

Quarter-Masters.

m. **Holloway, L.** 28Nov.08
maj. 1July17
1Williams, A.R. 8Mar.13
capt. 1July17
Dowling, J. E. 25Aug.14
capt. 25Aug.17
15Oct.21

2nd Lieutenant.

Adjutant.

Caldbeck, W. E., *Capt.*, R.D. Fus. 1Dec.20

Quarter-Master.

⚔Holloway, L., *maj.* —

3rd Battalion (Militia).

(*See page* xlii. *as to honorary Army rank granted on account of Militia embodiment.*)

Hon. Colonel.

Lt.-Colonel.

Lindsay, W. C., *M.V.O.* 18Mar.14
bt. col 1Jan.19

Major.

⚔Hallowes, F.C. 7Mar.16

Captains.

⚔Robinson, W. M. 15May15
⚔Webb, C.St.L. 15May15
Chadwick, F.L. 26Aug.15
Gun-Cuninghame, R. G. A. 14Sept.17
Barry, J. N. 22June18

Lieutenants.

Wickham, G. V. (*attd. 1st Yemen Inf. & Mil. Administrator*) 1July17

4th Battalion (Militia).

(*See page* xlii. *as to honorary Army rank granted on account of Militia embodiment.*)

Lt.-Colonel.

p.s.⚔Meldon, J. A., *C.B.E.* (*H*) (*Resdt. Magistrate, Ireland, 21 Mar. 14*) 20May15

Majors.

⚔Dunn, W. B. (*Hon. Capt. in Army 16*) (*H*) 18Mar.16

Captains.

Dickie, T. W. (*H*) 24June13
bt. maj. 1Jan.18
⚔*Tippet, H. C. C.*, M.C. (*H*) 6Sept.14
Long, G. B. 14Nov.14
⚔Hayes, H. J., *M.C.* (*H*) 2Feb.15
MacSweeny, M. C. 13Mar.16
Panton, E. C. 1Jan.17

Lieutenants.

2nd Lieutenants.

Adjutant.

Quarter-Master.

5th Battalion (Militia).

(*See page* xlii. *as to honorary Army rank granted on account of Militia embodiment.*)

Hon. Colonel.

Meath, Rt. Hon. the Earl of, K.P., G.B.E. (*t*) 21June08
9July87

Lt.-Colonel.

p.s.⚔Robinson, R. H. St. C. C. (*H*) 29July17

Majors.

Captains.

p.s.⚔O'Carrol, F. W. J. (*H*)
p.s.⚔Popham, *F. S.* (*H*) 8June09
bt. maj. 1Jan.18
⚔Wodehouse, A. R., (*H*) 17Aug.14
Longfield, W. B. M. 4Mar.15
Barton, C. M. (*Magistrate Colony of Kenya* { 1*Apr.*14 / 28*Apr.*18) 4Mar.15
⚔Thornhill, H. E. B. 16June15
Jameson, M. E. F. B. 31Mar.16

Lieutenants.

Adjutant.

Quarter-Master.

Service Battalions.

Lieutenants.

t.a. ***Mathews, *A. H.*** 26Mar.18

2nd Lieutenants.

*Herriott, L. 5Oct.15

* Temporary.

Digitized by Google

THE RIFLE BRIGADE (PRINCE CONSORT'S OWN).

Rifle Depôt .. .. Winchester.

"Copenhagen," "Monte Video" "Rolica," "Vimiera," "Corunna," "Busaco," "Barrosa," "Fuentes d'Onor," "Ciudad Rodrigo," "Badajoz," "Salamanca," "Vittoria," "Pyrenees," "Nivelle" "Nive," "Orthes," "Toulouse," "Peninsula," "Waterloo," "South Africa, 1846-7, 1851-2-3," "Alma," "Inkerman" "Sevastopol," "Lucknow," "Ashantee, 1873-4," "Ali Masjid," "Afghanistan, 1878-9," "Burma, 1885-87." "Khartoum," "Defence of Ladysmith," "Relief of Ladysmith," "South Africa, 1899-1902."

Agents—Messrs. Cox & Co.

Regular and Militia Battalions.

Uniform—Green. *Facings*—Black.

1st Bn (Rifle Brigade)	*Cawnpore & Benares.*	4th Bn. (Rifle Brigade)	*Gibraltar*
2nd " " "	*Strabane.*	5th " (Q.O. E. Tower Hamlets Mil.) ..	*Winchester.*
3rd " " "	*Gosport.*	6th " (E.C. Tower Hamlets (Mil.) ..	*Winchester.*
Depôt and Record Office			*Winchester.*

Allied Regiment of Canadian Militia.

The 1st British Columbia Regiment (Duke of Connaught's Own) *Vancouver, British Columbia.*

Colonel-in-Chief.

Field-Marshal *H.R.H. the Duke of* Connaught and Strathearn, *K.G., K.T., K.P., G.C.B., G.C.S.I., G.C.M.G., G.C.I.E., G.C.V.O., G.B.E.,* Col. Gren. Gds. and R.A.S.C., and *Col.-in-Chief* The Inniskillings, H.L.I., R.D. Fus., and R.A.M.C. *Personal A.D.C. to the King.* 29May00

Colonels Commandant.

Wilson, Field-Marshal *Sir* Henry H., *Bt., G.C.B., D.S.O., p.s.c.*, Col. R.U. Rif. 3rd Bn. 5Oct 20
Wilson, Lt.-Gen. *Sir* H. F. M., *K.C.B., K.C.M.G.*, ret. pay 2nd Bn. 17June21
Couper, Maj.-Gen. *Sir* V. A., *K.C.B.*, ret. pay 4th Bn. 17June21
Congreve, Lt.-Gen. *Sir* W. N., *K.C.B., M.V.O.* 1st Bn. 17June21

Officer Commanding Rifle Depôt .. Heriot-Maitland, Col. J. D., *C.M.G., D.S.O.* .. 26Aug.19

1st, 2nd, 3rd and 4th Battalions (Regular.)

Lt.-Colonels.

2Harington, J., *C.M.G., D.S.O.* 2June19 1Jan.16
1Paley, A. T., *C.M.G., D.S.O., p.s.c.* 15June19 *bt. col.* 1Jan.19
4Seymour, W. W., *p.s.c.* 22Aug.19 1Jan.16
2Davies, W. E., *C.M.G., D.S.O., p.s.c.* 26Sept.19 1Jan.16

Majors.

2Buxton, J. L., *C.M.G., D.S.O.* 16Mar.15 *bt. lt.-col.* 1Jan.16
s. Powell, H. B., *D.S.O., p.s.c.* 15June15

Majors—contd.

s. Riddell, E. P. A., *C.M.G., D.S.O.* (*temp. Col.*) 15Sept.15 *bt. lt.-col.* 1Jan.16
1Burnell-Nugent, F. H., *D.S.O., O.B.E.* 15Sept.15 *bt. lt.-col.* 3June16
t.o. Lindsay, G. M., *C.M.G., D.S.O.* (*p.s.c.*) 15Sept.15 *bt. lt.-col.* 3June18
m.c. Wilson, H. M., *D.S.O., p.s.c., s.* 15Sept.15 *bt. lt.-col.* 1Jan.19
t. Somerville, H. F., *D.S.O.* 15Sept.15
Spencer, J. A. W., *C.M.G., D.S.O., p.s.c.* (*Spec. Appt.*) 15Sept.15 *bt. lt.-col.* 1Jan.19
3Meade-Waldo, E. R., *D.S.O.* 15Sept.15
2Follett, R. E., *D.S.O., p.s.c.* 15Sept.15 *bt. lt.-col.* 3June19
d. 3Baring, T. E., *O.B.E.*, s. 15Sept.15

Majors—contd.

2Prescott-Westcar, W. V. L., *D.S.O.* 3Jan.16
d. 2Sloggett, A. J. H., *D.S.O.* 5Jan.16
1de Moleyns, R. P. A. 3May16 *bt. lt.-col.* 3June19
4Crosbie, J. P. G., *D.S.O.* 16May16 *bt. lt.-col.* 3June18
4Tod, A. A. 18May16
e.a. Ritson C. W., *O.B.E.* 4Dec.16
s. Bernard, D. J. C. K., *C.M.G., D.S.O., p.s.c.* 22Oct.17 *bt. lt.-col.* 3June17
s. Downes, O. C., *D.S.O., M.C.* (*S.C.*) 22Oct.17
s. Wingfield, *Hon.* M. A., *C.M.G., D.S.O., p.s.c.* 22Oct.17 *bt. lt.-col.* 1Jan.17

Captains.

m. *Brownlow*, G. J., D.S.O. 4Oct.18 *bt. maj.* 18Feb.18

Captains—contd.

Cole, J. J. B., *M.C* (*S.C.*) 16Apr.14
2Riley, H. L., *D.S.O.* 5Aug.14 *bt. maj.* 3June18
d. 3Moore-Gwyn, R. G., *D.S.O., M.C.* (*s.c.*) 5Aug.14
s *Fellowes*, Hon. R. T., D.S.O., M.C., *p.s.c.* 5Aug.14 *bt. maj.* 3June18
m.c. *Swan*, C. F. T., M.C. 16Nov 14 *bt. maj.* 1 Jan. 17
s. *Paget*, L. B., M.C. 20Dec 14
Eastwood, T. R., D.S.O., M.C. (*s.c.s.*) 20Dec.14 *bt. maj.* 1Jan.18
3Collins, R. L. H. 27Feb.15
d. 2Bridgeman, R. O. 15Feb.17 27Feb.15 *bt. maj.* 3June19
d. 4Reeve, J. T. W., *D.S.O.* 15Mar.15
4Campbell, H. F. 16Mar.15 *bt. maj.* 1Jan.19

Digitized by Google

THE RIFLE BRIGADE (PRINCE CONSORT'S OWN)—(Rifle Depôt.)—*contd.*

1st, 2nd, 3rd and 4th Bns.—*contd.*

Captains—contd.

Alston, W. H. S., M.C., *s c.s.* 20Apr.15
bt. maj. 3June19

d. 1Prideaux-Brune, D. E., *D.S.O.* 10May15
bt. maj. 3June19

1Kewley, E. R., *D.S.O. M.C. (s.c.)* 15June15
bt. maj. 3June18

1*Williams, E. S. B. (s.c.) Adjt.* 15June15

s. *Stopford, M. G. N.,* M.C. *(s.c.)* 5July15

4*Graham, O. B.,* D.S.O., *Adjt.* 18Sept.15

2McGrigor, C. C., *O.B.E.* 27Sept.15

Chichester-Constable, R. C. J., D.S.O., *s.c.s. (s.c.)* 2Oct.15
bt. maj. 1Jan.19

t. *Dunlop, G. R.* 26Oct.15

t. *Winter, C. E.,* M.C. 17Mar.16

1Hodson, E. A., *D.S.O.* 28July16

1Baird, E. D., *M.C.* 1Jan.17

t. *Jameson, T. O.* 1Jan.17

(2) 1Hoskyns, C. B. A. 1Jan.17

t. *Marshall, F. H. J.,* O.B.E. 1Jan.17

4Ramsay-Fairfax-Lucy, H. M., *M.C.* 1Jan.17

t. *Horton, F. H. Le G.* 1Jan.17

m.g. *Gray, W. E.,* D.S.O., M.C. 1Jan.17

3Massy-Beresford, T. H., *M.C.* 11Feb.17

2*Fairfax-Rose, T.,* M.C., *asst.* 11Feb.17

4Gull, R. C. 11Feb.17

s. *Wilbraham, E. J.,* M.C. 16Mar.17

3Douglas, A. S. G., *O.B.E.* 16Mar.17

4Birkbeck, E. I. V., *M.C.* 28Mar.17

4Turing, R. A. H. 31July17

Captains—contd.

t. *Hubble, H.,* M.C. 31July17

1Norcott, H. B. 22Aug.17

4Cairnes, D. S. 23Jan.21

2Gordan, E. T. L., *M.C.* 13Feb.21

3Edwardes, R. 9Mar.21

4Costobadie, H. C., *M.C.* 9Mar.21

t.c. *Duff, J. A. V.* 9Mar.21

1Bosville, T. J. B., *M.C.* 24Mar.21

2Hill, F. T. 1Apr.21

3Bridgeman, R. C., *M.C.* 1Apr.21

2Curtis, A. H., *M.C., D.C.M.* 4Apr.21

s. *Gee, Daniels, H.,* M.C. 9Apr.21

4Stevens, C. G. B. 9Apr.21

f.s. *Parr, A. W.C. V.* 14May21

3Davison, J. A., *M.C.* 14May21

1Warren, C. P., *M.C.* 28June21

t.c. *Wood, H.,* M.C. 24June21

1Cave, F. O., *M.C.* 28Sept.21

2Cooper, G. C. 19Nov.21

Lieutenants.

2Pilcher, D. H. 2July21
11Feb.17

3Miller, W. 11Feb.17

4Knollys, V. C. 10Apr.17

1Harvey, N. R. 1July17

m. *Norris, F. H.* 1July17

2Evans-Freke, *Hon.* R. 1July17

s. *Nosl-Hill, C. M. W.* 1July17

4Guthrie, D. N. 1July17

3Read, J. A. 27Sept.17

c.o. *Newsom, G. F.* 27Sept.17

3*Renton, J. M. L., Adjt.* 7Oct.17

c.o. *Kemp, E. G.,* M.C. 20Oct.17

c.s. *Lishman, E.,* D.C.M. 24Oct.17

3Cording, L., *M.C.* 28Dec.17

m.g. *Priddon,* G. 28Dec.17

d. 2Bynton, C. J. 16Jan.18

3Coghill, H. 16Feb.18

4Boughton-Leigh, R. 16Feb.18

4Carlile, W. J., *M.C., M.M.* 4July18

Lieutenants—contd.

2Jackson, W. J. 18July18

f.c. *Titchener, R. R. S.,* M.C. 28July18

t. *Hawkins, F. A.,* M.C. 1Oct.18

2Churcher, H. J. 2Oct.18

4Fulford, F. E. A. 1Nov.18

2King-Harman, L. M. 1Nov.18

3Fry, E. W. L. 22Feb.19

1Brierley, H., *M.C.* 22Feb.19

c.o. *Salter, A. E.,* M.C. 1May19

d. 2Salter, H. W. 3May19

3Green, T., *D.C.M.* 15May19

3Ball, T. F. 28May19

3Lowder, P. 28May19

1Allan, A. W. 21June19

2Gordon-Duff, J. B. 21June19

Fyers, Fitz R. H. 21June19

1Garnett, J. C. 21June19

c.s. *Brame, W. H.* 6Aug.19

3Johnstone, C. A. (4) 10Aug.19

s. *Blockley, N. R.* 12Sept.19

1Macgeorge, R. A. 24Oct.19

1Knowles, C. 24Oct.19

1Short, H. K. 24Oct.19

1Doyne, R. H. 24Oct.19

2Winslow, D. R. 24Oct.19

2Cosby, E. A. S. 24Oct.19

4Plunket, *The Lord* 24Oct.19

2Savill, J. A. 26Dec.19

1Ravn, C. A. 21Feb.20

4Newton, J. G. 21Feb.20

3Curtis, W. P. S. 21Feb.20

2de Gras, E. P. A. 21Feb.20

1Gwynne, D. R. H. 21Feb.20

4Douglas, D. S. W. 21Feb 20

1Taylor, J. A., *M.C.* 29Feb.20

1Turner, V. B. 20Dec.20

1Shepherd-Cross, T. E. 20Dec.20

1Poole, R. D. D. 20Dec.20

4Hall, O. B. 20Dec.20

4Hunt, G. H. 20Dec.20

3Brooksbank, W. E. C. 20Dec.20

3Solly, R. J. N. 20Dec.20

3Whitaker, G. 20Dec.20

3Rogers, W. E. 20Dec.20

1Starkey, W. R. 16July21

e. *Ramsay-Fairfax-Lucy, E. A. R.* 16July21

3Rathbone, L. M. B. 16July21

3Hopkinson, H. S. P. 16July21

2Hamilton-Russell, A. G. L. 16July21

1Rushbrooke, J. C. S. 16July21

3Troyte-Bullock, G. V. 16July21

Lieutenants—contd.

4Hoskier, F. R. B. 15Dec.21

2King-Salter, E. J. C. 17Dec.21

2Clarke, E. N. 17Dec.21

2Brand, *Hon.* T. H. 17Dec.21

3Lytton, *Hon.* N. A. S. 17Dec.21

3McGaw, A. J. T. 17Dec.21

2Holroyd, C. I. P. 17Dec.21

2Gore, A. C. 17Dec.21

2nd Lieutenants

3Purdon, D. J. 16July20

4Hicks, K. B. 16July20

3Perceval-Maxwell, E. N. 16July20

3Brush, E. J. A. H. 16July20

3Buckley, E. G. 14July21

2Tothill, F. C. D. 14July21

3Festing, F. W. 28Dec.21

2Plewden, *R. S.* 28Dec.21

2Treneer-Michell, E. D. 28Dec.21

2Graham, J. P. A. G. 29Dec.21

Adjutants.

1Williams, *M. S. B., capt.* 3July19

4Graham, O. B., *D.S.O., capt.* 28Sept.19

3Benton J. M. L., *lt.* 16July20

2Fairfax-Rose, T., *M.C., capt.* 4Apr.21

Quarter-Masters.

m. *Eastmead, L.,* M.C. 28May19
maj. 1Apr.20

Worthing, H. S., *D.C.M.* 28Sept.13
maj. 3June19

1Ayers, A. E., *O.B.E.* 3Aug.13
capt. 1July16

(3) Coombs, A., *M.C.,* 26Aug.14
capt. 26Aug.17

Richards, G., *M.C.* 26Aug.14
capt. 26Aug.17
3July21

4Pryor, F. H. 26Aug.14
capt. 26Aug.17

● Acting.

Digitized by Google

THE RIFLE BRIGADE (PRINCE CONSORT'S OWN)—(Rifle Depôt)—*contd.*

5th Battalion. (Militia.)

(*See page xiii. as to honorary Army rank granted on account of Militia embodiment.*)

Hon. Colonel.

⚔*Lyttelton, Gen. Rt. Hon. Sir N. G., G.C.B., G.C.V.O., ret. pay* [E] 11Aug.14

Lt.-Colonel.

⚔de la Chapelle, X. R. A. (*Hon. Capt. in Army*) (Q) (*H*) 30Apr.18

Majors.

⚔Blacker, F. St. J., *D.S.O.* (q) (*H*) (*Instnl. Duties*) (*Empld. Cav. Sch.*) 30Apr.18

Captains.

Parkyn, H. G., *O.B.E.* (Q) (*H*) (*War Office*) 1Jan.08

bt. maj. 1Jan.19

⚔Lascelles, Hon. E. C., D.S.O., M.C., *late* Lt. Rif. Brig. 29Dec.14

bt. maj. 1Jan.19

⚔Campbell, G. V., *M.C.* 23July15

Lieutenant.

Husband, R. O. F., 1July17

2nd Lieutenants.

Oakley, H. B. 26Sept.16

Adjutant.

Brownlow, G. J., *D.S.O.*, Capt. (*Bt. Maj.*) Rifle Bde. *Capt. in Army* (4 *Oct.* 13) 11Nov.21

Quarter-Master.

⚔Eastmead, L., *M.C. Maj.* —

6th Battalion. (Militia.)

(*See page xiii. as to honorary Army rank granted on account of Militia embodiment.*)

Lt.-Colonel.

⚔Bell, M.G.E., *O.B.E.*, Capt. ret. pay (*Res. of Off.*) 11Nov.17

In Command.

Majors.

⚔Thornton, L. H., C.M.G., D.S.O., Capt. ret. ● (*H*) (Q) (*Empld. O.T.C.*) 5Aug.14

⚔*Dorrien-Smith, A. A.*, D.S.O., Capt. ret. 5Aug.14

p.s. ⚔Haig, R., *D.S.O.*, Capt. ret. (*H*) 5Aug 14

bt. lt.-col. 1Jan.18

Captains.

Bowle-Evans, W. [I] 20Nov.14

⚔*Skeggs, E. O.*, M.C. 1Jan.17

f.s. ⚔*Townshend, F. C.* 1Jan.17

Bullock, C. L., O.B.E. 9Aug.17

Lieutenants.

f.s. Champion, H. F. 1July17

⚔Everett, B. R. 23May18

Adjutant

Norris, F. H., Lt., Rifle Bde. (*Lt. in Army* 1July17) 17Nov.21

Quarter Master.

Territorial Army Battalions.

Captains.

⚔*Nelson, F. O.*, *s.* 6Feb.18

Forrester, W. H., 1June16

Hunt, L. W. 10Mar.18

Service Battalions.

Majors.

*⚔Bertie, *Hon. A. M.*, *D.S.O.*, *M.C.* 21June17

Captains.

*Whitby, L. A. (*Empld. Min. of Munitions*) 14Oct.18

Lieutenants.

*Fraser, J. D. 29Oct.18

*Smith, J. C. 29Oct.18

s. *Macnamara, A. 27Sept.19

2nd Lieutenants

*Taylor, W. C. 2Nov.18

*Monaghan, M. J. 29Aug.17

ARMY CYCLIST CORPS.

(*Disbanded.*)

Agents .. .. *Sir* C. E. McGrigor, *Bt.*, & Co.

Record Office—*Hounslow.*

Lieutenants.

Moore, F. S., *a.s.* 28Feb.20

*Temporary.

Digitized by Google

MACHINE GUN CORPS.

Agents .. .. Messrs. Holt & Co., 8, Whitehall Place, S.W. 1.

I. Infantry | II. Cavalry | III. Motor.

Officer in charge of Records Machine Gun Corps and Tank Corps .. .. } McClellan, Bt. Lt.-Col. H. T., *Gloucester Gate Buildings, London, N.W.1* 1Nov.20

Assistant Officers

Fleming, Lt.-Col. B. H. F., *O.B.E.*, ret. 10May16
Cox, Capt. H. J. H., *o.B.E.*, h.p. 14Nov.17
Grey, Lt. E. M., h.p. 19Mar.18
Dobbs, Capt. O. N. S., ret. 2Apr.16

Stations of Details and Depot.

1st Bn. .. .. Shorncliff. | No. 6 Coy. (*being disbanded*) Ladha (*Depôt, Cawnpore*). | Depôt .. .. Shorncliffe.

Colonel-in-Chief .. .. .. THE KING.

[Arranged according to Army seniority.]

I. INFANTRY.

Lt.-Colonels.

*Hope, J. F. R., *D.S.O.* (*Maj. K.R.R.C.*) 13Apr.16

Majors.

*Roberts, H. G. V., *M.C.* (*Capt. Midd'x R.*) 19Nov.14

*Bolton, H. W., *D.S.O.* (*Capt. The Queen's R.*) 19Nov.14

‡de Salis, E. A. A., *D.S.O.* Maj. Worc. R. 18June15

Gray, W. E., *D.S.O.*, *M.C.* (*Capt. Rifle Bde.*) 1Dec.16

Heyland, H. M., *D.S.O.* Capt. K.R.R.C. 1Jan.17

Captains.

Woodgate, A. B., *D.S.O.*, *M.C.* (*Capt. E. Lan. R.*) 12Sept.14

Morrogh, W. F., *M.C.* (*Capt. Leinster R.*) (⊗*Maj.* 15 *Mar.* 20) 12Sept.14

King, G. R. (*Capt. Dorset R.*) 12Sept.14

Captains—contd.

*Lawden, G. T., *M.C.* (*Inniskilling Fus.*) (⊗*Maj.* 31 *May* 18) 9Nov.17

*Stevenson, G. (*Capt. Durham L.I.*) 16Feb.18

*Batchelor, H. V., *M.C.* (*Lt. R. Berks. R.*) 28Jan.19

Keller, R. C., Hampshire R. 26Nov.21

Lieutenants.

Hood, J. W. (*Lt. Cameronians*) 8May16

Lieutenants—contd.

Matson, C., *M.C.*, R. D. Fus. 24June16

Bailey, G. R. H., R. Warwick R. 2July16

Harrison, W., *M.C.*, L'pool R. 6July16

*Wells, A. H., S. Lan. R. 8July18

*Parry, F. I. B. 1Nov.16

Rohde, R. H., R. Sussex R. 14Nov.18

*Evans, D. S., *O.B.E.* 1Dec.16

*Coleman, J. C. 1July17

Lieutenants—contd.

Whitsitt, A. F., R Innis. Fus 1July17

Priddon, G. (*Rif. Brig.*) 28Dec.17

Watson, E. P., R.W. Surr. R. 16Feb.18

Breen, P. A., R. Ir. Rif. 22May18

* Temporary. ⊗ Acting.

Digitized by Google

MACHINE GUN CORPS—*contd.*

INFANTRY—*contd.*

Lieutenants—contd.

Forwood, H., *O.B.E.*, E. Kent R. (●*Capt.* 15 *Mar.* 19) 5June18

Weeks, R., N. Staff. R. 21June18

Cubberley, E. J. C. Worc. R. 2July18

*Bristowe, L. W. (*Lt. Devon R.*) 26July18

*Pratt O.P., *M.C.* 25Aug.18

Anderson, J J., Hamps. R. 11Sept.18

Lieutenants—contd.

*Meadows, A. 26Oct.18

Milnes, G. T., York. R. 1Nov.18

*Major, E. 27Dec.18

McKerron, C., 4 Bn. Gord. Highrs. 1Feb.19

Loup, G. D., *M.C.*, Manch. R. 26Feb.19

King, W. A., Warwick R. 28Feb.19

Lieutenants—contd.

Butterley, J. W., Notts. Yeo. 15June19

Dyer, R. T., D.of Corn. L.I. 21June19

*Pocket, A. G. 26July19

*King, H.V. W. (*Spec. Appt.*) 27Aug.19

Dean, P., *M.C.*, *D.C.M.*, Arg. & Suth'd. Highrs. 18Nov.19

*Turk, C. E 26Dec.19

Quarter-Masters.

s.Oborn, Capt. J., *M.B.E.* 18Dec.07

Cleall, S. H., R. Ir. Fus., *capt.* 1July17

Squire, H. O., *M.C.*, Leinster R., *capt.* 18July17

* Temporary ● Acting.

Digitized by Google

TANK CORPS.

Agents—Messrs. Holt & Co., 8 Whitehall Place, S.W.1
Regimental Journal:—The Tank Corps Journal, Bovington Camp, Wool, Dorset.

Officer in Charge of Records, *See* Col. 1561.

Stations of Battalions, &c.

Headquarters Tank Corps Centre .. .. Wool.
1st (Depot) Bn. .. .. Wool.
2nd Bn. .. .. .. Farnborough.
3rd Bn. (Cadre) .. Dublin.
4th Bn. (Cadre) .. Wareham.
5th Bn. (less 1 Co.) Wareham (for Perham Down).
"E" Co. "5th Bn." .. .. Rhine.
Workshop Training Bn. .. Wool.
Central Schools, Headquarters, Tank Driving and Maintenance School, Tank Compass and Reconnaissance School, Tank Equipment School .. .. Wool.
Tank Gunnery School .. .. Lulworth.
Lulworth Camp Staff .. .. Lulworth.

No. 2 Armoured Car Group Hdq'rs. .. .. .. Cairo.
No. 1 Armoured Car Group Hdq'rs. .. .. Iraq.
1st Armoured Car Co. .. Iraq
2nd Armoured Car Co. .. Iraq.
3rd Armoured Car Co. .. Egypt.
4th Armoured Car Co. Jerusalem.
5th Armoured Car Co. .. Dublin.
6th Armoured Car Co. ..Bareilly.

7th Armoured Car Co. Peshawar, Kohat and Quetta).
8th Armoured Car Co. Lahore and Delhi.
9th Armoured Car Co. Secunderabad.
10th Armoured Car Co. Waziristan.
11th Armoured Car Co. En route to India.
12th Armoured Car Co., Wareham.

Colonel-in-Chief .. .. THE KING.

Lieutenant-Colonels.

Hankey, H. B., *D.S.O* 1 Aug. 19
bt. col. 1 Jan. 19

Woods, H. K., *D.S.O.*, (*Chf. Instr. Tank Hdqrs. & Cent. Sch.*) 1 Aug. 19
1 Jan. 16

Majors.

Shannon, W. J., *C.M.G.*, *D.S.O.*, 16th L., (*temp. Lt.-Col.* 9 *Nov.* 20) 23 Feb. 18
Mudie, T. C., *D.S.O.*, *p.s.c.*, R. Scots (*temp. Lt.-Col.* 3 *Feb* 21) 18 Sept. 15
bt. lt.-col. 3 June 18
Burges-Short, H. G. R., *D.S.O.*, Somerset L.I. (*temp. Lt.-Col.* 9 *Nov.* 20) 18 Sept. 15
Lindsay, G. M., *C.M.G.*, *D.S.O. p.s.c.*, Rifle Bde. 18 Sept. 15
(*temp. Lt.-Col.* 11 *June* 21)
bt. lt.-col. 3 June 18
Evans, B., P. W. Vols. 18 Sept. 15
bt. lt.-col. 3 June 19
Cary-Barnard, C. D. V., *C.M.G.*, *D.S.O.*, Wilts. R. (*temp. Lt.-Col. (Comdg. Group Hdqrs.* (11 *Oct.* 21) 21 Sept. 18
bt. lt.-col. 1 Jan. 18
Wildblood, E. H., *D.S.O.*, Leinster R. 18 Sept. 15
bt. lt.-col. 1 Jan. 19
Laird, K. M., *D.S.O.*, *p.s.c.*, A. & S.H. 18 Sept. 15
(*temp Lt. Col.* 18 *Aug.* 21)
bt. lt.-col. 3 June 18
Croft, W. D., *C.M.G.*, *D.S.O.*, *p.s.c.*, The Cameronians 18 Sept. 15
bt. lt.-col. 1 Jan. 18
Moore, W. A., *D.S.O.*, R.H. & R.F.A. 30 Dec. 15
Lyon, P., *D.S.O.*, N. Stafford R. 6 May 16
Dawes, G. W. P., *D.S.O.*, *A.F.C.*, R. Berks. R. 14 Sept. 18
bt. lt. col. 3 June 17
McClintock, A. G., *D.S.O.*, 8th H. (*Instr. Tank Gunn. Sch.*) 16 Jan. 17
Du Pre, F. J., *D.S.O.*, 3rd H. 2 Apr. 17
Aplstre, R. C., *M.C.*, R.G.A. 1 May 17

Majors—contd.

Carter, R. J., 13 Hrs. (*Instr. Tank Driver & Maintenance Sch.*) 1 July 17
bt. lt.-col. 3 Jan. 19
Kerans, E. T. J., *D.S.O.*, Worc. R. 23 Jan. 18
3 June 16
Pery-Knox-Gore, W. H. G., R. W. Fus. 23 Jan. 15
Wheler, G. B. H., *M.C.*, 3rd H. 14 Feb. 19
Captains.
Penn-Gaskell, W., Hampshire R. *t.* 3 Dec. 18
Coteeworth, C. H., 9th L. 4 May 14
Fryer, F. E., *p.s.c.* R.G.A. 30 Oct. 14
Forestier-Walker E. A., Cheshire R. (*temp. Maj.* 1 *Jan.* 21) 3 Dec. 14
Tilly, J. C., *D.S.O.*, *M.C.*, W. York R. (*temp. Maj.* 1 *Jan.* 21) 7 Dec. 14
Sotham, E. G., *M.C.*, Manch. R. (*temp. Maj.* 1 *Jan.* 21) 11 Dec. 14
Broome, R. H., *D.S.O.*, *M.C.*, Wilts. R. (*temp. Maj.* 1 *Jan.* 21) 11 Dec. 14
bt. maj. 3 June 17
Lumsden, W. V., *D.S.O.*, *M.C.*, A. & S.H. 13 Dec. 14
bt. maj. 3 June 19
Henderson, K. S. S., W. York. R. (*temp. Maj.* 1 *Jan.* 21) 21 Dec. 14
Evans, H. L., *M.C.* 16th H. 22 Feb. 15
Costin-Nian, C. B., *M.C.*, W. York R. 15 Mar. 15
Reeves, P. J., *O.B.E.*, R. Berks. R., (*Asst. Instr. Tank Driving & Maintenance Sch.*) 19 Mar. 15
Rosser, G. A. Hampshire R. 13 Apr. 15
Paterson, A. G., *D.S.O.*, *M.C.*, K.O.S.B., *s.c.s.* 28 Apr. 15
bt. maj. 3 June 19
Gascoyne-Cecil, V. A., Hampshire R. 4 May 15
Clifton, A. J., *O.B.E.*, Durham L.I. (*Comdg. Armoured Motor Centre, India*) 10 Jun 15
bt. maj. 3 June 19
Daahwood, V.E.C., *M.C.* R. Sussex R. (*temp. Maj.* 1 *Jan.* 21) 10 June 15

Captains—contd.

Darwell, T. H., *M.C.*, E. Surrey R. 21 June 15
Slaughter, G. A., *M.C.* 6 Aug. 15
bt. maj. 3 June 19
Clements, G. S., R.U.Rif 1 Oct. 15
Dean, H. H., Dorset R. 1 Oct. 15
Pratt, D. H., *D.S.O.*, *M.C.*, R. Ir. Regt. (*temp. Maj.* 1 *Jan.* 21) 1 Oct. 15
Bethell, C. A., R.S. Fus. 27 Oct. 15
Stewart, K. R. S., *M.C.* W. York. R. (*temp. Maj.* 1 *Jan.* 21) 21 Nov. 15
Harvey, H. J., *M.C.*, K.O.S.B. 26 Jan. 18
Pope, V. V., *D.S.O.*, *M.C.* N. Stafford R. (*temp. maj.* 9 *Jan.* 21) 24 Mar. 16
bt. maj. 1 Jan. 18
Barry, A. G., *D.S.O.*, *M.C.*, Manch. R., *s.c.s.* 7 May 16
Cox, C. 3 Bn. Mon. R. 1 June 16
(*temp. maj.* 8 *Jan.* 21)
Rogers, R. P., Wilts R. 30 June 16
Renny, A. H., *M.C.*, R. Scots 7 Aug. 16
Fisher, C. L., R.H. & R.F.A. 8 Aug. 16
Stillman, R. C. B., R.F.A. 8 Aug. 16
Bristowe, W. P. K.R.R.C. 25 Aug. 16
(*temp. maj.* 15 *Feb.* 21)
Kendrick, E. H., *D.S.O.*, R.D. Fus. 15 Oct. 16
bt. maj. 3 June 17
Kenchington, A. G., *M.C.*, The Buffs (*temp. Maj.* 1 *Jan.* 21) 11 Jan. 17
bt. maj. 3 June 19
Spencer, F. A., *M.C.*, K.A.S.C. 2 Feb. 17
Gillett, N. C., R. D. Fus. 20 Apr. 17
Pullar, L. J. L., *M.C.*, Seaforth 23 Apr. 17
Thorn, A. C., N. Stafford R. 13 June 17
Nasmith, R., *D.S.O.*, *M.C.* H.L.I. 26 July 17
bt. maj. 11 Nov. 19
Jackson, C. R. M.C., R.H. & R.F.A. 17 July 17
Morton, E. R. M., *O.B.E.*, R.A.S.C. 3 Sept. 17

Captains—contd.

Herdern, H. M., *M.C.* R.G.A. 3 Nov. 17
Blowey, H. F. T., *O.B.E.*, R.H. & R.F.A., (*Asst. Instr., Tank Driving & Maintenance Sch.*) 3 Nov. 17
Watkins, W. L., R.G.A. 3 Nov. 17
Green, C. H., *M.C.*, Durham L. I. 2 Dec. 17
Jeffry, J. A., *M.C.*, 18 H. 17 Apr. 18
Tucker, F., *M.C.*, Y. & L.R. 26 Oct. 18
Campbell, R., *D.S.O.*, Y. & L. R. (*Comdt. & Adjt. Lulworth Camp Staff*) 23 Oct. 18
Hotblack, F. E., *D.S.O.*, *M.C.* North'd R. *p.* 23 Oct. 18
Gross, E. M. W., *N.* Stafford R. 4 Jan. 19
Thornton, F., 16 Lrs. 8 July 19
Gatehouse, A. H., *M.C.*, North'd Fus. *Adjt.* 3 Aug. 20
Hobbs, E. J., *M.C.*, R. Sussex R. *adjt.* 12 Aug. 20
Bredin, W. E., R. Ir. Regt. 16 Sept. 20
McGoun, A., King's Own R. 23 Nov. 20
MacLeod, D. J., K.S.L.I. 1 Jan. 21
Ledward, E. F., North'n R. 1 Jan. 21
Bryan, J. N. L., P.W. Vols. 1 Jan. 21
Cameron, A. G., *M.C.*, Seaforth 1 Jan. 21
Shaw, P., *O.B.E.*, Inniskilling Fus. (*Adjt. Tank Corps H.-Q. Centre Schools*) 1 Jan. 21
Scrutton, J. A., *M.C.*, North'd Fus. 1 Jan. 21
Watkins, H. R. B., Durham L.I. (*Asst. Instr. Tank Gunn. Sch.*) 1 Jan. 21
Laycock, W. H. G., 9th L. 24 Mar. 21
Harrison, F. H. A., North'n R. 1 Apr. 21
Farrington, J. R. [*t*] P.W. Vels. 23 May 21
Wood, H., *M.C.*, Rifle Bde. 24 June 21

* Temporary.

Digitized by Google

TANK CORPS—*contd.*

Captains—contd.

Thrupp, C. G. D., The Queen's R. 25June21
Corbishley, W. J., Y. & L.R. 12Nov.21
Thurgood, H. C. C., N. Stafford R. 25Nov.21

Lieutenants.

Crosse, G. H., The Green Howards 1Aug.15
Windrum, C. H., R.W.K. 1Dec.15
Brand, A., R. Berks. R. 21Dec.15
Custance, E. C. N., Norfolk R. (*Asst. Instr. Tank Gunn. Sch.*) 30Jan.16
Smith, G. G., E. York R. 5May16
Fernie, J. S., 11th Hrs. 31May16
Taylor, D. E. D., *M.C.*, E. Fus. 12June16
Lawson, D. V., E. York R. 3July16
Murray R V., *M.C.* Inniskilling Fus. 12July16
O'Carroll, W. C. L, R. Ir. Regt. 16July16
Davey, F., Conn. Rangers 18Aug.16
Sargeaunt, W. T., Wilts. R. 25Aug.16
Fitzmaurice, J. G., *M.C.*, R. Mun. Fus. 7Sept.16
Syme, D. A., R. Berks. R. 30Oct.16
McMyles, E. K., *D.S.O.*, Worc. R. 15Oct.16
Emslie, J. W., Camerolnians 31Oct.16
Black, D. V., *M.C.*, E. York R. 12Dec.16
Jerram, R. M., *M.C.*, Wilts. R. 23Dec.16
Dorman, R. H. H., R. Mun. Fus. 26Dec.16
Dillon, N. M., *M.C.*, R. Mun. Fus. (*Asst. Instr. Reconaissance & Compass Sch.*) 26Dec.16
Williamson, U. A. F., R D. Fus. 1Jan.17
Wright, T. H. J., Seaforth (*Asst. Instr. Tank Driving & Maintenance Sch.*) 1Jan.17
Harland, L. S., *M.C.*, Dorset R. 1Jan.17
Smith, H. F., D.C.L.I. 6Feb.17
Barnett, H. J. de B., Foresters 11Feb.17
O'Conor, E. J., D.C.L.I. 25Feb.17
Holford-Walker, B A., K.S.L.I., *t.* 15Mar.17
Weber, C F., *M.B.E.*, *M.C.*, Welch R. (*Asst. Instr. Tank Driving & Maintenance Sch.*) 21Mar.17
Groves, H. B. M., *M.C.* Essex R., *a.*, *Asst. Instr.* 1Apr.17
Hall, A. E. P., Essex R. 1Apr.17

Lieutenants—contd.

Foxwell, V. H. G., Essex R. 1Apr.17
Burns, H. J., R.W.K. 10Apr.17
Cole, D. A. S. FitzR., *M.C.*, 3rd D.G. 12Apr.17
Edsell, E. V., E. Surrey R. 23Apr.17
Drew, H. D., *M.C.*, Devon R. 24Apr.17
Gellatly, L., Gordons 26Apr.17
Porter, F. L., Hampshire R. 27Apr.17
Young, G. C., Seaforth 31May17
Bradbury, H., R. Sussex R 1July17
Traill, A. O. E., D.W.R. 1July17
Brown, H. M. E. Surrey R. 1July17
Garrett, H. F. B., *M.C.*, E. Surrey R. 1July17
Bellamy, M., *M.C.*, R.G.A. 1July17
Millar, R. MacG., *M.C.*, Somerset L.I. (*Asst. Instr. Tank Driving & Maintenance Sch.*) 1July17
Allen, B. H. B., R.H. & R.F.A. 1July17
Nicolls, J. E. H., R.G.A. 1July17
Hedderwick, G., *M.C.*, R. Scots 1July17
Mahony, N. E. B. C., Somerset L.I. 1July17
Cottier, C. E., Gloster R. 1July17
Heys, G. D. A., R.G.A. 1July17
Skinner, A. N., R.A. 1July17
Runciman, J. G., R. Scots 1July17
Goring, C. H., *D.S.O.*, *M.C.*, R. Fus. 1July17
Briggs, R., King's Own R. 1July17
Moorhead, S. P. H., *M.C.*, Bedfs. & Herts. R. 1July17
Akerman, J. P., *M.C.*, Somerset L.I. 1July17
Johnson, J M., E. Surrey R. 1July17
Busk, E. W., *M.C.*, R.H. & R.F.A. 1July17
Morris, P. J. O., K.O.Y.L.I. 1July17
Bowring, J. V., P.W. Vols. 20July17
Ransom, A. M., *M.C.*, K.R R.C. 22July17
Steeksma, E. Lincoln R. [*t*] (*Asst. Instr. Tank Driving & Maintenance Sch.*) 1Aug17
Broomfield, A. A., *M.C.*, Essex R. 14Aug.17
Mastin, S., *M.M.*, Leicester R. 20Oct.17

Lieutenants—contd.

Elliott, A. W., *M.C.*, Bedfs. & Herts. R. (*Co. Egypt. Offr.*) 6Oct.17
Ivor-Moore, T., *M.C.*, Worc. R. 7Oct.17
Marris, E. N., *M.C.*, Lincoln R., *t.* 16Oct.17
Carroll, S. J. M., R.D. Fus. 14Nov.17
Vaney, L. S., Midd'x R. 18Nov.17
Paget, A. P. B., *M.C.*, R.G.A. 26Nov.17
Masterson, W., *O.B.E.*, The Queen's R. 3Dec.17
Woodward, W. L., R.G.A. 22Dec.17
Yeo, H. C. J., Welch R. 26Dec.17
Oke, J. M., E. York R 26Dec.17
Oxborrow, C. C., *M.C.*, Hampshire R. 19Jan.18
Fairman, S. M. E. R.W.Fus. 19Jan.18
Prosser H. A., North'n R. 19Jan.18
Sampson, W. H., *M.C.*, North'd Fus. 21Jan.18
McNamara, C., Hampshire R. 31Jan.18
Major, F. A., North'n R. 15Feb.18
Sandars, G. E. D., R. Fus. 16Feb.18
Richards, G. W., *M.C.*, R.W. Fus. 16Feb.18
Copestake, T. A. B., *M.C.*, R.F.A. 26Feb.18
Cooney, R. C., *O.B.E.*, R. S. Fus. 28Feb.18
Woods, G. S., Y. & L.R. 4Mar.18
Wood, T., *M.C.*, 7th D.G. 27Mar.18
Skinner, H., *M.C.*, K.O.S.B. 4Apr.18
Wall, F. C., E. Lan. R. 20Apr.18
Smith, C. T., North'd Fus. 27Apr.18
Aitcheson, W. E., Hampshire R. 3May18
*Armstrong, J. S. 19June18
Sherwood, H. L., Gordons. (*Comdt. Lulworth Camp staff*) 26June18
Cobb, W. T., *M.C.*, S. Wales Bord. 3July18
Bond, L. C., *M.C.*, N. Stafford R. (*Asst. Instr.*) 18July18
Titchener, R. E. S., *M.C.*, Rifle Bde. 26July18
Brannon, A. C., Midd'x R. (*Asst. Instr. Tank Driving & Maintenance Sch.*) 28Aug.18

Lieutenants—contd.

Maddison, E., R.U.Rif. 7Sept.18
Evans, E., Cheshire R. 9Sept.18
Alden, H., *M.M.*, R.F.A. 9Sept.18
Culverwell, G. J. N., R. Berks R. 1Nov.18
Flamank, H. K., D.C.L.I. 1Nov.18
Baxter, P. E., R.F.A. 15Nov.18
Roshier, S. W., *D.C.M.*, *M.M.*, Durham L.I. 18Nov.18
Hayward, S D., The Queen's R. 28Nov.18
Koe, G. D. C., R. Mun. Fus. 30Nov.18
Cameron, P., Suffolk R. 3Dec.18
Lipscomb, H. T. de B., R.H. & R.F.A. 6Dec.18
Buesden, C. P., The Buffs. 11Dec.18
Fryer, F., K.O.Y.L.I. 5Jan.19
Willis, A. S. W., *M.C.*, Worc. R. 15Jan.19
Stonebanks, F. K., *M.C.* 12Feb.19
Flood, F. W., R.G.A 22Feb.19
Brooks, G. H., W. York. R. 18Mar.19
Ireland, E. P., *M.C.*, Worc. R. 24Mar.19
Chaddock, E. H. J., E. Lan. R. 24Mar.19
Collins, L. G., W. York. R. 24Mar.19
*Batty, W. J. 29Mar.19
McCormick, G. R., R. Mun. Fus. 2Apr.19
McCaffrey, J., *M.C.*, Leinster R. 2Apr.19
Windle, C. E., *M.C.*, S. Staff. R. 2Apr.19
Newman, T., The Queen's R. 30Apr.19
Shurlock, J. J., Norfolk R. (*Co. Egypt. Offr.*) 5June19
Phipps, G. B., Bedfs. & Herts. R. 21June19
Tollemache, J. E., Gordons 21June19
Blowey, P. S., Devon. R. 21June19
Proctor, G. D., 6 Dns. 21June19
Adams, E. G. M R.W.K. 21June19

* Temporary.

Digitized by Google

TANK CORPS—*contd.*

Lieutenants—contd.

Solly, M. S., Essex R. 21June19
Hardie, T. W. S., Loyal R. 21June19
Crocker, J. T., *D.S.O., M.C.*, Midd'x R. 26June18
Holbrook, F. C., *M.C.*, Gloster R. 30June19
Dingle, G. V. T., *M.C.*, Wilts. R. 30June19
Boyes, W. C., R.F.A. 4July19
Stephenson, W. T., R.G.A. 25July19
Dawson, P. J., R.F.A. 25July19
Birks, H. L., Worc. R. (*Asst. Instr. Tank Driving & Maintenance Sch.*) 25July19
Wright, L. G., *D.C.M.*, Essex R. (*Equipt. Offr. Tank Driving & Maintenance Sch.*) 30July19
Rowe, G. R. E., Lincoln R. 24Oct.19
Wilcox, M. A., Devon R. 24Oct.19
Earle, R. I. P., The Inniskillings, 24Oct.19
Lee, C. I., Devon R. 24Oct.19
Chapman O. E., R.G.A. 6Dec.19
Lakeman, T. A., R.A. 6Dec.19
McCabe, J. O., Camerons 11Dec.19
Newby, E. J., Hampshire R. 19Dec.19
Adamson, G. D., North'n R. 26Dec.19
Simpson, J., K.O.S.B. 26Dec.19
Hughes, A. T., Green Howards 27Dec.19
Swift, H. G., E.Lan.R. 27Dec 19
Smith, E. A., *M.C.*, The King's R., *Adjt.* 27Jan.20
le Maistre, R. G., R. Fus. 21Feb.20
Bradshaw, E. W., D.C.L.I. 21Feb.20
Payton, S., *M.C.*, R. Mun. Fus, (*Co. Equipnt. Offr.*) 26Feb.20
Beak, W. H., Bedfs. & Herts. R. 26Feb.20
Wilson, A., *M.C.*, Lan. Fus. 26Feb.20
Foreman, C., R.W.F. 9Mar 20
Dalton, W. B., R.G.A. 20Mar.20
Black, C. McC., R.E. & R.F.A. 20Mar.20
Clement, I. T., *M.C.*, R. Berks. R. 21Aug.20
Crocker, L. D., Devon. R. 20Dec.20
Grove, P. M. J., Hampshire R. 20Dec 20
Bather, A. J., Hampshire R. 20Dec.20
Clarke, W. S., R.H. & R.F.A. 29Jan.21

Lieutenants—contd.

Burmester, A. C., Lincoln R. 20Jan.21
Moffett, T. H., Cheshire R. 1May21
Duncan, N. W., Black Watch 16July21
Pulvermann, R. O., R.W.K. 16July21
Pascoe, G., The Queen's R. 16July21
Waugh, G. H., R. Warwick R. 16July21
Crouch, L. P., Midd'x R., (*Asst. Instr. Tank Driving & Maintenance Sch.*) 26Aug.21
Egdell, M. H., *M.C.*, North'd Fus. 9Feb.22

2nd Lieutenants.

Genochio, E., R. Fus. 17Dec.19

Adjutants.

Gatehouse, Capt. A. H., *M.C.*, North'd. Fus. 18Sept.19
Fitzmaurice, Lt. J. G., *M.C.*, R. Muns. Fus. 1Jan.20
Hobbs, Capt. E. J., *M.C.*, R. Sussex R. 26Feb.20
Smith, Lt. E. A., *M.C.*, The King's R. 14Feb.21
Nasmith, Capt. (*bt. maj.*) E., *D.S.O., M.C.*, H.L.I. 11June21
Oxberrow, Lt. C. C., *M.C.*, Hampshire R. 28Oct.21

Quarter-Masters.

Byrne, E., *O.B.E.*, *M.C.* 21Jan.21
28Aug.14
capt. 1July17
Creasey, C. W., *lt.* (*Qr.-Mr. Lulworth Camp Staff*) 21Jan.21
Campling, J. A. C., *lt.* 21Jan.21
Barnham, W., *lt.* 21Jan.21
Boxall, R. W., *M.C.*, *lt.* 21Jan.21
Gadsby, T. A., *lt.* 21Jan.21
Ward, R. 1Feb.22
24Feb.13
capt. 1July17

Tank Engineers.

Major.

✕Hudson, N., *M.I. Mech. E.* (*Maj. R.A.*), *D.S.O., p.a.c.* (*temp. Lt.-Col. 9 Nov.* 20) 4Mar.18

Captains.

Gowland, G. C., R.E. (*temp. Maj.* 1 *Apr.* 21) 30Oct.14
✕Penn, B. H., *D.S.O., A.M.I. Mech. E., 1. of M., 2nd Cl., & Capt, R.A.O.C.* (*temp. Maj. 7Feb.*21) 1July17
*✕Duguid, W., *M.C.*26Oct.18
Stack, W. A., *A.M.I.Mech.E.* R.E. (*temp. Maj.* 1 *Apr.*21) 1July20
White, J. D., *A.M.I.Mech.E. D.S.O., M.C.*, R.E. (*temp. Maj.* 1 *Feb.* 21) 1July20
Butler, *Hon.* R. T. E. P., *D.S.O., M.C.*, R.E. (*temp. Maj.* 1 *Jan.* 21) 1July20
Strange, H. W. J., *A.M.I. Mech. E.*, R.E. 1July20
Bloomer, B., *A.M.I.Mech.E.*, R.E. 1July20
Kay, A. G., R.E. 1July20
Hilborn, F. A., R.E., *Adjt.* 1July20

Lieutenants.

Gripper, C. B. T., R.E. 3Feb.17
Cromie, W. H., *A.M.I. Mech.E.*, R.E. 18Jan.18
Popplewell, B. T., R.E. 1Apr.18
Fry, H. D., R.E. 15July18
Nicholes, F. H. M., R.E. 25Feb.19
Oddy, C. G., *M.C.*, R.E. 2Sept.19
Merrell, R. J., R.E. 27Sept.19
Burrell, B. F., R.E. 28Nov.19
Cornford, H., R.E. 27Dec.19
Lumsden, R. L., *O.B.E.*, R.E. 27Jan.20
Sherver, D. M. F., R.E. 27Jan.20
Needham, E., *M.G.*, R.E. 1Feb.20

Lieutenants—contd.

Chattey, G. W., R.E. 28Feb.20
Frost, B. L., R.E. 29Mar.20
Baggallay, W. J., R.E. 27Oct.20
Collins, S. A., R.E. 30Jan.21
Smith, W. J. L., R.E. 30Jan.21
Sheppard, L. H. I., *A.M.I. Mech.E.*, R.E. 28Mar.21
Charles, C. J., R.E. 6July21

2nd Lieutenants.

Adjutant.

Hilborn, F. A., Capt. R.E. 1Jan.21

Equipment Officers.

Majors.

Captain.

Lieutenants.

Appleton, I. S., Cheshire, R. 12 Dec.17
*De La Marc, C. B. (*Capt. 27 Jan.* 19) 27Dec.18

2nd Lieutenants.

Adjutant.

* Temporary.

Digitized by Google

ARMOURED CAR COMPANIES (T.A.)

§2nd (Fife & Forfar) Armoured Car Co.

Hunter Street, Kirkcaldy, Fifeshire.

In Command.

⚔Lindsay, M. E., *D.S.O.* (*Lt.-Col. Res. of Off.*) 1July20

Major.

⚔Hutchison, R. O., *D.S.O., M.C.* 27Aug.18

Captains.

Sharp, H. S. 1June16
⚔Marshall, D., *M.C.* 28June21
⚔Black, W. C. G., *M.C.* 29June21

Lieutenant.

Elder, A. 19June18

2nd Lieutenant.

Williamson, W. I. O. 12Oct.21

Adjutant.

⚔Marris, E. N., *M.C.*, Lt. Lincoln R., *t.c.* (**Capt.*) 2Sept.20

Cadet Unit Affiliated.

2nd (Fife & Forfar) Armoured Car (Cadet) Co.

§4th (County of London) Armoured Car Co.

1, Elverton Street, Westminster, S.W.

Major.

⚔Howard de Walden, *The Lord, late* Lt. 10 Hrs. (*Hon. Col.* 4 *Bn. R. S. Fus.* (*S.C.*), *t.a.* 4June10

Captains.

⚔Stern, F. C., *O.B.E., M.C.* 21Dec.15
⚔Williamson, S. K. G. 26Jan.16
⚔Rowe, E., *M.C.* 25June16
⚔Sanderson, H. 15Apr.18

Lieutenants.

Naylor, C. B. 1June16
⚔Fairbank, C. F. S. 1July17
Barnard, Lt. A. C. 21July17
Fynmore, W. H. J. 28May18
Hellis, R. W. 28May18
Farden, R. C. 20June18
Berry, J. G. 24Oct.21

Adjutant.

Champion de Crespigny, G. A. O., Lt. Suffolk R. (**Capt.*) 10Aug.20

§5th (County of London) Armoured Car Co.

90, Henry Street, St. John's Wood, N.W.

Major.

Francis, D'A. J. (*H*), *t.a.* 7June20

Captains.

Kirby, A. 26June20
⚔Harris, H. H. 26June20
⚔Lockwood, C. M., *M.C.* 28Sept.20
Hartridge, K. E. 7Oct.20

Lieutenants.

⚔Bond, G. A., *M.C.* 19Jan.18
Shepherd, E. C. M. 26Mar.18
Wright, A. A. H. 25Mar.19
Nicholls, H. B. C. 4Aug.20
1July17
Mather, E. L. 4Oct.20

2nd Lieutenants.

Bates, J. L. 22July21
Maxtone-Graham, A. J. O. 22July21

Adjutant.

Penn-Gaskell, W., Capt. Hampshire R., *t.o.* 7Sept.20

§1st (Lothians & Border) Armoured Car Co.

7, Wemyss Place, Edinburgh

Major.

⚔Linlithgow, *The Marq. of, O.B.E., t.a.* 21May20

Captains.

Hepburne-Scott, *Hon.* W. T., (*Master of Polwarth*) 1June16
Marshall, J. R. 7July17
Tulloh, T. A. G. 28Nov.18
⚔Stuart, W., *D.S.O.* 4Feb.21

Lieutenants.

Younger, H. J. (*Lt. Res. of Off.*) 21June19
Bruce, A. H. 17Mar.21

2nd Lieutenants.

Stewart, G. B. 2July21
Usher, A. B. 23July21

Adjutant.

Holford Walker, B. A., Lt. K.S. L.I., *t.c.* (**Capt.*) 3Sept.20

§7th (Northants) Armoured Car Co.

Majors.

Lowther, J. G., *D.S.O., M.C.* (*Capt. Res. of Off.*) *t.a.* 18June20
Benyon, H. S., *D.S.O., M.C.* 28July20

Captains.

Murland, J. M. G., *M.C.* 1June16
Elwes, R. G. G. J. 1June16

Lieutenant.

Lees, G. W. M. (*Lt. Res. of Off.*) 18Aug.16

2nd Lieutenant.

Cazenove, P. H. de L. 1Jan.21

Adjutant.

⚔Cole, D. A. S. Fitz. R., *M.C.*, Lt. 3rd D.G. (**Capt.*) 2Aug.21

§East Riding of Yorkshire Armoured Car Co.

Paragon Buildings, Hull.

Lt.-Colonel.

⚔Walker, J., *D.S.O.*, (*Lt.-Col. T.A. Res.*) 12Oct.21

Majors.

⚔Lyon, C. G. 2July16

Captains.

Pearson, H. W. 1June16

Lieutenants.

Stephenson, R. S. 20Aug.16
Gillett, S. B. 27Jan.18
⚔Duffield, T. H., *D.C.M.* 5Aug.19

Adjutant.

Rowley, G. S., Capt. 8th H. 14July20

Chaplain.

Sutton, *Rev.* F. O., *M.A., LL.D.*, Chapl. 4th Class R.A.Ch.D. (T.F.) attd. 24Oct.14

---

* Temporary.

Digitized by Google

LABOUR CORPS.

Agents .. .. Messrs. Cox & Co.

Officer in Charge of Records .. Woods, Lt.-Col. C. R. B., *Nottingham* 10 Jan.20

Assistants.

Collins, Maj. W. P., Res. of Off. 11Apr.17
Groombridge, Lt. W., ret. 2Nov.17
⚔Berridge, Capt. G., ret. 27Feb.18
Brown, Capt. J., Res. of Off. 8July18
Bridges, Capt. R. C., ret. 22Mar.19
Tiley, Lt. A. W. H., ret. 2Apr.19
Whittle, Capt. A. A., ret. 26Apr.19
Laing, Maj. A. R., 7 Bn. H.L.I. 6Aug.19

(Graded according to Army seniority.)

N.B.—*The second date after an Officer's name is that of his Army, etc., rank.*

Captains.

*Scudamore, P.L. 21Apr.15 17May15
⚔Fox, W. H., *M.C. f.o.* 24Nov.15 2Apr.17
*Oliphant, A. J., *M.B.E.* (⊛*Maj. 15 Apr. 20*) 1Jan.19

Lieutenants.

*Tench, E. J. 8Apr.16 15July16
*Wylie, J. K. (*Spec. emp.*) 1July17
Fisher, A. S. 1July17

Lieutenants—contd.

*Wakeham, A. R. *s.* 6July17
*Cary-Barnard, G. C. V. 21May18
†*Lane, R. E. S. (⊛ *Capt. 1 Dec. 20*) 1Oct.18
†*Lewis, W. O. (⊛*Capt. 1 May 21*) 1Oct.18
†*Borland, T. H. 20Oct18
†*Lawrie, J. (⊛*Capt. 1 June 20*) *s.* 15Nov.18
*Slater, H. 18Jan.19
†*McGoldrick, J. J. 12Feb.19
†*Wood, M. T., *s.* 26Mar.19
‡*Tuite, H. G. S. 27Mar.19
†*Denslow, S. J. 19Apr.19

Lieutenants—contd.

†*Richter, A. H. 28June19
†*Hunking, J. T. 29June19
*Nisbet, J. (*Spec. Appt.*) 12July19
†*Butcher, T. W. 12Sept.19
*Hirst, W. 2Oct.19
†*⚔Frost, W. A., *M.M* 2Oct.19
†*Paul, R. A. 2Oct.19
†*Mackey, P. 19Nov.19
*Rodgers, T. (*Empld. Min. of Lab.*) 29Nov.19
†*Rogerson, S. J. 12Dec.19
†*Allen, P. R. 12Dec.19
†*Husbands, H. D. 12Dec.19
†*Humphreys, G. E. 12Dec.19
†*Hoare, J. H. 2Jan.20
†*Gadd, S. 2Jan.20
†*Frost, M. F. 15Feb.20
†*Davies, J. P. 1Mar.20
†*Moore, E. R. E. 1Mar.20

Lieutenants—contd.

†*Marks, L. E. 13Nov.20
†*Austen, W. F. 13Nov.20

2nd Lieutenants.

Alderson, H. W. (*Ind. Army Res. of Off.*) (⊛*Capt. 16 July 17*) 1May17
*Bird, C. E. (*Adjt.*) 13July18

Adjutants.

White, Lt. M., Ind. Army Res. of Off. 6Aug.17
Bird, Temp. 2nd Lt. C. E. 13July19

* Temporary. ⊛ Acting. ‡ Employed Indian Labour. † Employed Egyptian Labour.

Digitized by Google

THE MONMOUTHSHIRE REGIMENT

1st Bn. *Stow Hill, Newport.*
2nd Bn *Drill Hall, Osborne Road, Pontypool.*
3rd Bn. *Drill Hall, Abergavenny.*
Record Office *Shrewsbury.*

1st Battalion.

"South Africa, 1900-02."
Stow Hill, Newport.

Agents—Messrs. Holt & Co'

Hon. Colonel.

⚔*Tredegar*, The Lord (*Hon. Lt.-Col.*) *ret. Mtla, (Hon. Capt. in Army)* 3Mar.14

Lt.-Colonel

⚔Evill, C.A., *D.S.O.*, TD (*t*) *t.a.* 7June18

Majors.

Llewellin, M. C. (*H*) *t.a.* 1June16
Thompson, H. C. R. 27May20

Captains.

⚔Thomas, R. C. L., *M.C., t.a.* 17Apr.16
⚔*Vachell, C. T.*, M.C., *t.a.* 1June16
Wilson, J. A. 1June16
⚔Davies, E. E., *M.C.* 23July20
Clarke, H. R. 23July20
12Feb.19
Maine-Tucker, D.H.M. 10Apr.21

Lieutenants.

Ward, W. W. 20Nov.18
Blackall, C. T. 26Mar.19
Carver, G. F. 12Apr.19
Woolley, E. E. B. 27Aug.19
Clay, R. L. 10Apr.21

2nd Lieutenant.

Gratte, A. E. St. G. 27July20
Jones, G. W. 10Jan.22
Parry-Okeden, G. C. 10Jan.22
Corfield, L. C. 17Jan.22
Wade, N. L. 17Jan.22
Coulman, E. R. 24Jan.22

Adjutant.

⚔Hubble, H., *M.C.*, Capt. Rifle Bde. 1Mar.20

Quarter-Master.

⚔Chester, W., *capt.* 1Apr.20

Uniform—*Green.* Facings—*Black.*]

Cadet Units affiliated.
1 C.B. Mon. R. (1 Co.)
2 C.B. Mon. R.

2nd Battalion.

"*Gwell angau na gwarth.*"
"South Africa, 1900-02."
Drill Hall, Osborne Road, Pontypool.

Agents—Messrs. Holt & Co.

Hon. Colonel.

Lt.-Colonel.

⚔Evans, J., *D.S.O.*, TD, *t.a.* 1June16

Major.

Vincent, I. C. 20June21

Captains.

Cox, C. 1June16
Watkins, H. H., *t.a.* 20Dec.16
⚔Dunn, J. E. 12July19
Boucher, E. G. 15July21

Lieutenants.

Onions, D. A. 17Aug.16
Gough, T. 28Sept.16
Mitchell, L. A. 1July17
Beard, G. J. H. 1July17
Owen, R. D. 7June18
Mathias, J. E. T. 31July20
Lones, E. H. 3Feb.21

2nd Lieutenants.

Beattie, J. A. N. 14Mar.19
Lewis, W. N. 15July21
Russell, D. K. 16Sept.21
Harries, R. P. 23Sept.21
Smith, C. J. 22Dec. 21

Adjutant.

⚔Harris, Capt. (Bt. Maj.) C. D. K.S.L.I. 10Mar.20

Quarter-Master.

⚔Askew, S. H., *M.C., capt.* 20Aug.15

[Uniform—*Scarlet.* Facings—*Green.*]

Cadet Units affiliated.
1 C.B. Mon. R. (3 Cos.)
3 C.B. Mon. R.

3rd Battalion.

On a mount the Red Dragon segreant. In each of the four corners a Leek.

"South Africa, 1900-02."
Drill Hall, Abergavenny.

Agents—Messrs. Holt & Co.

Hon. Colonel.

⚔*Treowen*, Hon. Maj.-Gen. the Lord, C.B., C.M.G., ret. pay, *p.s.c.* [R] 27Apr.09

Lt.-Colonel.

⚔Steel, O. W. D., *M.C.* TD, *t.a.* 16Feb.20

Majors.

Abbott, W. P. 31July20

Captains.

(2) ⚔Newman, A. G. 1June16
Lloyd, T. I. L., f.c. 31July20
⚔Evans, D. T., *M.C.* 31July20
Somerset, W. H. B. 31July20
⚔Fairhurst, E., *M.C.* 31July20
Pugh, M. B. 31July20

Lieutenants.

Spencer, R. B. 1June16
Reynolds, J. M. 1June16
(3) Phillips, J. T. 1June16
Angus, D. H. 1July17
Parker, F. A. 29July20
Jenkins, W. N. 29July20
⚔Blackmon, M. G. L., *M.C.* 10Jan.21
Hoskins, W. L. 15May21

2nd Lieutenants.

Davies, A. B. 10Nov.20

Adjutant.

Richardson, W. M., Capt., D.C.L.I. 6June21

Quarter-Master.

⚔Chapman, G. N., *Lt. (Capt. Res. of Off.)* 25May21

[Uniform—*Scarlet* Facings—*Green.*]

Cadet Units affiliated.
1 C.B. Mon. R. (2 Cos.)
3 C.B. Mon. R.
4 C.B. Mon. R.

THE CAMBRIDGESHIRE REGIMENT

A Castle, thereon an escutcheon of the Arms of Ely.

1st Bn.—*Drill Hall, East Road, Cambridge.*
Record Office—*Warley.*
Agents—Sir C. E. McGrigor, Bt., & Co.

1st Battalion.

"South Africa, 1900-01."

Hon. Colonel.

⚔*French*, Field-Marshal Rt. Hon. the Visct., K.P., G.C.B., O.M., G.C.V.O., K.C.M.G., *Col. 19 Hrs., Col. I. Gds. and Col.-in-Chief R. Ir. Regt.* [R] 22Apr.09

Lt.-Colonel.

⚔Clayton, M. C., *D.S.O., t.a.* 16Feb.20

Major.

p.s. ⚔Lamonby, L., *D.S.O.*, TD(H) 3July17
Staton, H. H. 30Aug.21
15Aug.05

Captains.

⚔Tebbutt, C. L., *M.C.* 1June16
Warren, C. 1Aug.20
⚔Coote, C. E., *D.S.O.* 2Aug.20
Coates, A. S. 3Aug.20
1June16
Canning, C. V., *M.C.* 27Aug.21
Payne, H. E. A. 21Dec.21
16June20

Lieutenants.

⚔*Looker, A. W.*, D.S.O. 1June16
McPherson, J., c.o. 1June16
Brett, H. J. 1July17
Digby, F. N. D. D. 30Nov.18
Taylor, C. H. 1Mar.19
Jones, B. 8Feb.21
1July17
Doggett, F. A. B. 21Jan21
Plumb, R. H. 26May21
Whiting, W. F. 1Aug.21
Osbourn, A. R. R. J. 16Aug.21
Scott, R. 9Sept.21

2nd Lieutenants.

Staton, F. H. P. 9Apr.21
van Millingen, E. F. M. 19Apr.21
Laxton, J. H. 9June21
Halls, C. A. 28Sept.21
Martin A. S. 3Dec.21
Boardman, C.E. 3Feb.22

Adjutant.

⚔Edwards, W. O., Capt. King's Own R. 8Mar.20

Quarter-Master.

⚔Pooley, B., *M.C., capt.* 10June16

[Uniform—*Scarlet.* Facings—*Blue.*]

Cadet Unit Affiliated.
March Grammar School Cadet Corps.
Wisbech Grammar School Cadet Corps.

Digitized by Google

THE LONDON REGIMENT. †

1st Bn. *Handel Street, Bloomsbury, W.C.* 1.
2nd Bn. 8, *Tufton Street, Westminster, S.W.* 1.
3rd Bn. 207, *Harrow Road, Paddington, W.* 2
4th Bn. 112, *Shaftesbury Street, City Road, N.* 1.
5th Bn. 120, *Bunhill Row, E.C.* 1.
6th Bn. 57a, *Farringdon Road, E.C.* 1.
7th Bn. 34, *Sun Street, Finsbury Square, E.C.* 2.
8th Bn. 120, *Bunhill Row, E.C.* 1.
9th Bn. 56, *Davies Street, Berkeley Square, W.* 1.
10th Bn. 208, *Mare Street, Hackney, E.* 8.
11th Bn. 17, *Penton Street, Pentonville, N.* 1.
12th Bn. *Chenies Street, Tottenham Court Road, W.C.* 1.
13th Bn. *Iverna Gardens, Kensington, W.* 8.
Record Office—*London Inf. Record Office* 19b, *Tavistock Square, W.C.*

14th Bn. 69, *Buckingham Gate, Westminster, S.W.* 1.
15th Bn. *Somerset House, Strand, W.C.* 2.
16th Bn. *Queen's Hall*, 89, *Buckingham Gate, Westminster, S.W.* 1.
17th Bn. 66, *Tredegar Road, Bow, E.* 3.
18th Bn. *Duke of York's Headquarters, Chelsea S.W.* 1.
19th Bn. 78, *High Street, Camden Town, N.W.* 1.
20th Bn. *Holly Hedge House, Blackheath, S.E.* 10.
21st Bn. 4, *Flodden Road, Camberwell, S.E.* 5.
22nd Bn. 2, *Jamaica Road, Bermondsey, S.E.* 16.
23rd Bn. 27, *St. John's Hill, Clapham Junction, S.W.* 11.
24th Bn. 71, *New Street, Kennington, S.E.* 11.
26th Bn. *Duke's Road, Euston Road, W.C.*

1st (City of London) Battalion, The London Regiment (Royal Fusiliers).

The Arms of the City of London.

In each of the four corners the United Red and White Rose ensigned with the Imperial Crown, within the Garter.

"South Africa, 1900-02."

Handel Street, Bloomsbury, W.C. 1.

Agents—Messrs. Cox & Co.

Hon. Colonel.

Jessel, Sir *H. M.*, Bt., C.B., C.M.G. TD, *late* Capt. 17 Lrs., (*Hon. Maj. ret. Inspt. Yeo.*) (*Col. in Army*) 2 Dec 05

Lt.-Colonels.

✕Glover, W. R., *C.M.G., D.S.O.*, TD ⊕, *t.c.* 20 Mar. 18

Majors.

✕Marchment, A. F., *D.S.O., M.C. (H)* 15 Apr. 17

Tatham, C. K. 22 May 18

Captains.

✕*Crosthwaite, J. D.*, D.S.O., M.C. 12 May 15
5 June 15
*6 Oct. 14

Woodthorpe, L., 6 Nov. 15

✕Higgins, E. L., *D.S.O., M.C.* 22 May 16

✕Tollworthy, F. G., *D.S.O., M.C.* 22 May 16

Lieutenants.

Burnett, J. F. R. 1 June 15

Stevens, S. J. 1 June 16

✕Preedy, B., *M.C.* 1 June 16

Adkins, W. R. 22 Oct. 16

Carr, A. R. 20 Apr 17

LeSueur, P. A. 1 July 17

Jefferson, C. L. 1 July 17

Wyatt, L. H. W. 1 July 17

Lieutenants—contd.

Lloyd, H. R. T. (*Capt. whilst Adjt.*) 18 Sept. 18 (2)

Hills, A. G. 26 Oct. 18

Daniels, J. C., *o.d.* 26 May 19

Roots, H. S. 21 June 19

Guyer, G. P. 1 Nov. 19

Mills, N. E. 1 Nov. 19

✕Mason, J. F., *M.C., o.d.* 31 Jan. 20

2nd Lieutenants.

Hillier, S. H. 1 Jan. 21

Forward, F. H. 7 Jan. 21

Adjutant.

Lloyd, H. E. T., Lt. (*Capt.*) 11 Mar. 20

Quarter-Master.

✕Faulkner, P. H., *H.* 19 Mar. 20
*3 June 17

[Uniform—*Scarlet.* Facings—*Blue.*]

Hon. Colonel.

Wakefield, Sir *C. C.*, Bt., C.B.E. (*Hon. Col. R.G.A. (T.A.)*) 26 May 21

Lt.-Colonel.

Scott, M. F., TD ⊕ (*H*) (Q) (*In Command*) *t.c.* 21 Mar. 18

Majors.

Mariana, E. I., *O.B.E. (H), s.* 1 June 16

✕Joyce, J. *D S.O., M.C.* 14 July 16

Thin, H. M., *f.e.* *9 Oct. 16

✕Sneath, R. E. F., *M.C.* 27 Jan. 22

2nd (City of London) Battalion, The London Regiment (Royal Fusiliers).

The Arms of the City of London

In each of the four corners the United Red and White Rose ensigned with the Imperial Crown within the Garter.

"South Africa, 1900-02."

8, Tufton Street, Westminster, S.W., 1.

Agents—Messrs. Cox & Co.

Captains.

Grey, W. E. 1 June 16

✕Hilton, H. S., *M.C.* 1 June 16

✕McCarthy, T. G., *M.C.* 1 May 20

✕Savill, E. H., *M.C.* 1 June 20

Lieutenants

Lucas-Lucas, R. W. 1 Aug. 18

Blowe, H. F., s. 1 July 17

† On all ceremonial occasions the addition (City of London) or (County of London) battalion should be added to the short title of the London Regiment.

* Temporary.

Digitized by Google

London Regt.—*contd.*

2nd Bn.—*contd.*

Lieutenants—contd.

Sterckx, A. F. 25Apr.18

Dickins, J. H. J. (*War Office*) 26Oct.18

⚔Bridgen, C. W., *M.C.* 27Dec.18

Prior, G. F. 28May19

Mackie, E. M. D. 18June19

⚔Davis, H. R., *M.C.* 18June19

Brittain, E. 28Dec.19

Bell, A. 28Dec.19
29Nov.19

Jenner, R. V. 28Dec.19

Cheshire, E.D. 28Dec.19

Flawn, C. L. 24Dec.19

⚔Hurndall, M. J., *M.C.* 29Dec.19

2nd Lieutenant.

Johnson, L. R. 18Feb.22

Adjutant.

⚔Walsh, J., *D.S.O.*, Capt. (*Bt. Maj.*) North'd Fus. 23Mar.20

Quarter-Master.

⚔Shackleton, A. G., *O.B.E.*, *capt.* 8Feb.15

[Uniform—*Scarlet*, Facings—*Blue.*]

3rd (City of London) Battalion, The London Regiment (Royal Fusiliers).

The Arms of the City of London.

In each of the four corners the United Red and White Rose ensigned with the Imperial Crown within the Garter.

"South Africa, 1900-02."

207, Harrow Road, W. 2.

Agents—Messrs. Cox & Co

Hon. Colonel.

Parsons, Sir *H. J. F.*, Bt. 4Nov.10

Lt.-Colonel.

⚔Moore, H. A., *O.B.E.*, *M.C.*, TD, *t.a.* 13Aug.21

Majors.

⚔Agius, A. V. L. B., *M.C.*, *t.a.* 1June16

⚔Giles, G. M., *M.C.* 13Aug.21

Captains.

⚔*Sorley, G. M.*, O.B.E., *t.* 1June16

⚔Liddiard, H. S., *M.C.* 15Apr.17

⚔Taylor, C.C. 1July20

Davies, R. O. 21July20

⚔Hamley, B. D., *M.C.* 21July20

⚔Roscoe, W., *M.C.* 21July20

Wakefield, F. C. P. (*Prov.*) 13Aug.21

Lieutenants.

⚔*Lyster, H. N., M.C.* (*Spec. appt.*) 1July17

Aslin, E. L. 1July17

Gillingham, E. F. 26Mar.19

Prince, C. H. W. (*Attd. O.T.C.*) 16June19

2nd Lieutenant.

Hamley, C. E. 30July21

Harrison, A. D 30July21

Smith, J. M. A. 18Sept.21

Adjutant.

⚔Morris, C. H., *D.S.O.*, *M.C.*, Capt. Midd'x R. 24Feb.20

Quarter-Master.

⚔Brown, G., *capt.* 26June14

[Uniform—*Scarlet*, Facings—*Blue.*]

Cadet Unit Affiliated.

3 Bn. Lond. R. Cadet Corps.

4th (City of London) Battalion, The London Regiment (Royal Fusiliers).

The Arms of the City of London.

In each of the four corners the United Red and White Rose ensigned with the Imperial Crown, within the Garter.

"South Africa, 1900.

113, Shaftesbury Street, City Road, N.1.

Agents—Messrs. Cox & Co.

Hon. Colonel.

Marshall, The Lord K.C.V.O., *t.a.* 16Oct.18

Lt.-Colonel.

⚔Burnett, L. T., *O.B.E.*, TD (*H*) (*b*) (*q*), *t.a.* 16Feb.20

Majors.

Duncan-Teape, H. J. T., TD., *t.a.* 1June16

Arthur, R. N. 1June16

Moore, W., *O.B.E.*, TD 8Sept.16

Elliott, S., *O.B.E.* (*Spec. Appt.*) 4Oct.19

Captains.

(16)Stanham, H. G. 1June16

Weatherabee, H. W. 1June16

Lieutenants.

Balls, H. B. A. 1June16

Ford, A. S. 12Aug.16

Davies, S. N. (*War Office*) 1July17

Graddon, J. C. 1July17

Lieutenants—contd.

Pyne, P. 11Jan.18

Spiers, H. W. 5Feb.18

Locke, E. 25Apr.18

Higgs, E. P. 18Sept.18

Morris, H. O. 1May19

Warren, C. F. 31Dec.20

2nd Lieutenant.

Cleeves, J. C. 10Nov.20

Adjutant.

Trasenster, Capt. W. A., *M.C.*, R. Fus. 27Feb.20

Quarter-Master.

Harris, M., *it.* 9Apr.21

[Uniform—*Scarlet*. Facings—*Blue*].

Cadet Unit affiliated.

1st Cadet Bn. 4 Bn. Lond. R. Manor House School (Clapham) Cadet Corps.

5th (City of London) Battalion The London Regiment (London Rifle Brigade).

"South Africa, 1900-02."

120, Bunhill Row, E.C. 1.

Agents—Messrs. Holt & Co.

Regimental Journal—L.R.B. Magazine, 120, Bunhill Row, London, E.C.1.

Lt.-Colonel.

⚔Bates, A. S., *D.S.O.*, TD (*f*) *t.a.* 4June17

Majors.

⚔*Thompson, C. H. F.*, D.S.O., O.B.E., *t.* 20May17

⚔Otter, R. E., *M.C.* 29July20
3June19

Captains.

⚔*MacGeagh, H. D. F.*, C.B.E. (⊛*Maj.* 7 June 16), *s.* 18Sept.18
bt. maj. 1Jan.18

⊛ Acting.

Digitized by Google

London Regt.—*contd.*
5th Bn.—*contd.*

Captains—contd.

p.s. ✕*Slessor, P. A.* ● (*Spec. Appt.*) 1June18
bt. maj. 1Jan.19

✕Johnston, H. L., *M.C., Adjt.* 1June18

✕Trevelyan, *C. W.*, M.C. (*attd. O.T.C.*) 1June18

✕*Kitching, G. C.* 1July18

✕Wallis, F. H., *M.C.* 2Feb.18

✕*Cresse, F. H.*, M.C. 29July20

✕Stransom, J. H., *D.C.M.* 29July20

✕Best, G. B., *M.C.* 29July20

✕Pothecary, W. F. 29July20

✕Barry, F. P., *M.C.* 29July20

Feast, A. C. 19Feb.21

Lieutenants.

Ovington, C. E., *M.C.* 1July17

✕Moore, E. G. 19Jan.18

(1) ✕Reeve, G. R. 26Oct.18

(6) Moore, C. F. 1Nov.19

✕Brock, F. H., *D.C.M.* 31Jan.20

2nd Lieutenants.

Amis, I. R. 7Aug.20

Maurice, F. M. P. 27Aug.21

Blunt, J. H. 19Jan.22

Adjutant.

✕Johnston, H. L., *M.C.*, Capt. 23Mar.20

Quarter-Master.

✕Petersen, J. R. S., *capt.* 20Apr.20
15Apr.14

[Uniform—*Green.*
Facings—*Black.*]

Cadet Units affiliated.

3 City of Lond. Cadet Bn. (Secondary Schools).

Royal Masonic School Cadet Corps.

6th (City of London) Battalion, The London Regiment (Rifles).

"South Africa, 1900-02."

61a, Farringdon Road, E.C. 1.

Agents—*Sir* C. E. McGrigor, *Bt.*, & Co.

Hon. Colonel.

✕*Mildren*, Col. *W. F.*, C.B., C.M.G., D.S.O., TD T. A. Res. (*Hon. Brig.-Gen.*) *t.a.* 5July20

Lt.-Colonel.

Boothby, R. C., TD, *t.a.* 16Feb.20

Majors.

✕Hughes, E. W., *D.S.O., M.C.* (*s.c.*) 1June18

✕McDonald, M. J., *M.C.* 19Feb.20

Captains.

Noakes, E. J. W., *s.c.* 9Oct.17

Thomson, J. (*Empld. Bd. of Agriculture*) 19Feb.20

Clay, E. *M.B.E.*, *Adjt.* 19Feb.20

✕Marxed, C. B., *M.C.* 20Feb.20

Cannon, A. T. 21Feb.20

✕Godfrey, E. G., *M.C.* 21Feb 20

✕*Sampson*, A. C., M.C. (*Spec. Empld.*) 21Feb.20

✕King, H. J., *M.C.* 23Feb.20
1July17

Lieutenants.

Short, S. E., t.a. 1July17

Millett, F. 27Dec.18

Cartwright, E. G. F., *a.m.a.* 1May19

Whiteman, O. A. J. 1May19

✕Smith, A. E. S. *M.C.* 15June19

Pryne, G. W. 15June19

✕Nightingale, H. G. C., *M.C.* 30July19

Macgregor, G. 30July19

Anderton, C. G. 27Sept.19

Clifford, S. H. 27Sept.19

(21) *Smith, E. H.* 27Sept.19

Maple, T. M. 1Nov.19

Pickard, H. 31Jan.20

2nd Lieutenants.

Adjutant.

Clay, E., *M.B.E.*, Capt. 1Mar.20

Quarter-Master.

✕Bailey, F. F., *M.C., M.* 19Feb.17

[Uniform—*Green*
Facings—*Scarlet.*]

Cadet Unit affiliated.

1st Cadet Company 6 Bn. Lond. R.

7th (City of London) Battalion, The London Regiment.

A representation of St. Paul's Cathedral.

"South Africa, 1900-02."

24 Sun St., Finsbury Sq. E.C. 2.

Agents—Messrs. Cox & Co.

Hon. Colonel.

Stevenson, H. C., VD (*Hon. Col. ret. Vols.*) (*t*) 15Oct.04

Lt.-Colonels.

Majors.

Barnes, H. D., *O.B.E.* TD, *s.* 1June18

✕Peppiatt, K. O., *M.C.* 29Apr.20

Captains.

✕Berliner, P. B., *M.C.* 29Apr.20

Ludbrook, P. 29Apr.20

Lieutenants.

Hunt, R. J., *f.c.* 1June18

Hope, A. R. 1July17

King, S. J. 1July17

Bahm, A. J. E., 1July17

✕Preston, J. F., *M.C.* 29Jan.18

Coulson, A. G. 18Sept.18

Lieutenants—contd.

Clarke, E. A. 28Sept.18

Rofe, C. F. 30July19

✕Smout, P. L., *M.C.* 27Aug.19

Ross, C. H. G. 1Nov.19

Maule-Finch, K. H. O'D. (*attd. 3 Bn. Middx. R.*) 29Nov.19

2nd Lieutenants.

Adjutant.

✕Ivey, T. H., *D.S.O.*, Capt. R.U. Rif. 1Mar.20

Quarter-Master.

✕Schoon, C. F. (*Capt. Res. of Of.*) *D.C.M., capt.* 9Apr.21

[Uniform—*Scarlet.*
Facings—*Buff.*]

Cadet Unit affiliated.

1 C.B., 7th (City of Lond. Bn.

Digitized by Google

8th (City of London) Battalion, The London Regiment (Post Office Rifles).

"Egypt, 1882."
"South Africa, 1899-1902."

130, Bunhill Row, E.C.1.

Agents—Messrs. Holt & Co.

Hon. Colonel.

⚔*Cambridge*, The Marq. of, G.C.B., G.C.V.O., C.M.G., Lt.-Col. ret. pay, Personal A.D.C. to the King 18July13

Lt.-Colonel.

⚔Gore-Browne, E., *D.S.O.* 16Feb.20

Major.

Portman, G. M. B., *t.a.* (*Prov.*) 28Apr.20

Captains.

Horsburgh, A. L. 15Sept.20
Raphael, G. G. 15Sept.20
Scott, R. (*Empld. Min. of Labour*) 15Sept.20
Potter, C. G. 18Sept.20

Lieutenants.

Crampton, J. E. 25July18
⚔Millen, C. E., *M.C.* 28Sept.18
Clarkson, H. 30Nov.18
Lee, W. J., 14Feb.20
Radley, A. J. 30Dec.20
Dalton, J. H. P. 5Feb.21

2nd Lieutenant.

Cohen, J. 31July20

Adjutant.

Quarter-Master.

[Uniform—*Green*, Facings—*Black*.]

9th (County of London) Battalion, The London Regiment (Queen Victoria's Rifles).

"South Africa, 1900-02."

56, Davies Street, Berkeley Square, W. 1.

Agents—Messrs. Cox & Co.

Hon. Colonel.

⚔*Campbell, Lt.-Gen.* Sir W. P., K.C.B., ret. pay (*Res. of Off.*) (Col. *Comdt. 4 Bn. K. R. Rif. C.*) 22Nov.13

Lt.-Colonel.

p.s.⚔Langworthy Parry, P. E., *D.S.O., O.B.E.*, TD (Q) (*Maj. ret. T.F.*) *t.a.* 25Mar.17

Majors.

⚔Shea-Simonds, S. V., TD (Q) (*H*) 21Apr.15
⚔Cox, R. W., *O.B.E.*, TD 1June16
⚔Lindsey-Renton, R. H., *D.S.O.* (*H*) 26June17

Captains.

⚔Hamilton, E. W. 15July15
DC⚔*Woolley, G. H.*, M.C. (*Empld. O.T.C.*) 1June19
Arnold, H. W. 21Nov.16
Sampson, R. H. 26Sept.17
Oram, R. G. 5Dec.17
⚔Keeson, C. A. G. C., *M.C.* 16Dec.20

Lieutenants.

Calvert, L. M. 1June16
⚔Holloway, S. J., *M.C.* (*Education Off.*) 1June16
⚔*Samuelson, H.* 1June16
⚔McAdam, W. A., *M.C.* 1July17
⚔Brehaut, F. T. A. 1Jan.18
Amor, E. B. 11Jan.18
Pooley, J. E. N. 11Jan.18
Plunkett, J. E. 11Jan.18
Edwards, H. 1May19
East, F. W. 7June19

2nd Lieutenant.

Farrer, H. F. F. 1Apr.21
Nicholson, C. B. 12Oct.21
Young, J. A. 25Nov.21
Slaughter, E. D. C. 3Feb.22

Adjutants

⚔Winter, Capt. C. E., *M.C.*, Rifle Bde, 28Apr.20

Quarter-Master.

⚔Smith, C. P., *M.C.*, Capt. ret. pay (*Res. of Off.*) *capt.* 10Feb.21

[Uniform—*Green*. Facings—*Scarlet*.]

10th (County of London) Battalion, The London Regiment (Hackney).

208, Mare Street, Hackney, E. 8.

Agents—Messrs. Holt & Co.

Hon. Colonel.

⚔Lyle, A. A., *O.B.E.*, TD (*Hon. Lt. in Army*) (*Lt.-Col. ret. T.F.*) 4Nov.21

Lt.-Colonel.

⚔Simner, P. R. O. A., *D.S.O., t.a.* 14Oct.21

Majors.

Edmonds, A. G. (*H*) 9Nov.17
Prestige, H. H. C. (*Instnl. Duties*) 14Feb.21

Captains.

⚔*La Touche, A. P. H.* 20Apr.18
⚔Whitmarsh, A. J., *D.S.O., M.C.* 29July21
Francis, A. N. 29July21
Dunn, W. H. 29July21
Gathercole, A. 29July21

Lieutenants.

Clay, J. E. 25Apr.18
(28)⚔Elliott, A. E. T., *M.C.* 16June19
(28)Pavey, P. R. V. 18June19
⚔Latham, A. S., *M.C.* 31July20
17Jan.18

2nd Lieutenants.

Adjutant.

Jones, F. E., *M.C.*, Lt. Foresters (**Capt.*) 6Jan.22

Quarter-Master.

⚔Brown, W., *M.B.E.* *capt.* 1Apr.20
25Nov.14

[Uniform—*Scarlet*. Facings—*White*.]

Cadet Units affiliated.

10Bn. Lond. R. Cadet Corps. Tower Hamlets Cadets (10th Cadets, City of London)

11th (County of London) Battalion, The London Regiment (Finsbury Rifles).

"South Africa, 1900-02."

17, Penton Street, Pentonville, N. 1.

Agents—*Str* C. E. McGrigor, *Bt.*, & Co.

Hon. Colonel.

Penton, F. T., VD, *late* Capt. 4 D.G. 4Apr.82

Lt.-Colonel.

⚔Windsor, A. H., *C.M.G., t.a.* 18May17

Majors.

⚔Hammond, F. S., *D.S.O.* 31July20
⚔Hooper, G. M., *M.C.* 31July20

Captains.

⚔Hunt, W., *M.C.* 1June16
Tubbs, H. V. L. 1July20
⚔Soutten, A. C., *M.C.* 31July20
⚔Noble, F., *M.C.* 31July20
⚔Underhay, C. T., *M.C.* 31July20

Lieutenants.

Newling, A. J., 27July17
Moore, W. J. 27July17
Allan, J. 26Mar.18
Gearing, B. M. 18June19
Nevill, E. 19June19
Wade, W. C. O. 1June20

2nd Lieutenants.

Reeve, R. W. 12July21
Must, H. H. W. 24Dec.21

Adjutant =
Marshall, F. H. J., *O.B.E.*, Capt. Rifle Bde. 14May21

Quarter-Master.

⚔Tubin, T. A., *M.C.*, *capt.* 7Feb.12

[Uniform—*Green*. Facings—*Scarlet*.]

Digitized by Google

12th (County of London) Battalion, The London Regiment (The Rangers).

"South Africa, 1900-02."

Chenies Street, Tottenham Court Road, W.C.1.

Agents—Messrs. Holt & Co.

Hon. Colonel.

⚔*Bois, Maj. Gen. Sir L. J.*, K.C.B., K.C.M.G., D.S.O., *p.s.c.*, [L], Col. Devon R. 17July19

In Command.

⚔Bayliffe, A. D., *C.M.G.*, TD, Col. (T.F.) 16Feb.20

Lt.-Colonel.

Majors.

Edgell, J. 1June16

Captains.

⚔*Infield, H.*, M.C. 1June16

⚔Dunlop, J. K., *M.C* 1June16

⚔Telfer, F.P.G., *M.C.* 1June16

How, F. R. 16Feb.20

Harrild, W. L. 15Apr.21

Liveing, E. G. D. (Prov.) 15Apr.21

⚔Foucar, E. C. V., *M.C.* 15Apr.21

Lieutenants.

Clarke, H. E. 1July17

⚔Peabody, H. D., *D.C.M.* 1July17

Aylott, A. B. 1Oct.20

Hollingsworth, W. J. 1Oct.20

Savill, L. E. M. 1Oct.20

Brading, C. T. 2Oct.20

2nd Lieutenants.

Adjutant.

⚔Taylor, Maj. H. J., *D.S.O.*, Durham L.I. 24June20

Quarter-Master.

⚔Kearney, P., *M.C., lt.* 9Apr.21

[Uniform—*Green, Facings—Scarlet.*]

Cadet Unit affiliated.

The Polytechnic Schools Cadet Corps.

13th (County of London) Princess Louise's Kensington Battalion, The London Regiment.

The arms of Kensington. "*Quid nobis ardui.*"

"South Africa, 1900-02."

Iverna Gardens, Kensington, W. 8.

Agents—Messrs. Cox & Co.

Hon. Colonel.

⚔*Lloyd, Lt.-Gen. Sir F.*, G.C.V.O., K.C.B., D.S.O., *ret. pay, t.a.* 12July20

Lt.-Colonels.

⚔Campbell, H., *D.S.O., O.B.E.*, TD 15Aug.19

Majors.

⚔Harington, A. J., *M.C.* (*Maj. Res. of Off.*) (*Adjt.*) 17Dec.20

⚔Kisch, E. E., *M.C.* 9Oct.21

Captains.

⚔Prynne, H. G. L., *M.C.* 23July20

⚔Baker, L. F. 23July20

⚔Walker, G. G., *D.S.O., M.C.* (*Maj. ret. Mila.*) 23July20

⚔Wade, A. G., *M.C.* 23July20

Thorne, F. G. 23July20

Lieutenants.

Dickinson, W. A. 1July17

Shute, R. P. 1July17

Lieutenants—contd.

Jackson, H. M. 25July18

Waterhouse, F. L. 27Dec.18

⚔Godfrey, W. H., *M.M.* 17June19

Lucas, C. A. 19June20 1June16

⚔Dabell, W. A. E., *M.C.* 19June20

Trelease, C. E. 30Aug.20

2nd Lieutenants.

Cohen, J. 31July20

Jackson, B. N. 1Jan.21

Storr, P. 25Feb.21

Piffard, F. H. C. 3Dec.21

Adjutant.

⚔Harington, A. J., *M.C.*, Maj. (*Maj. Res. of Off.*) 14Jan.21

Quarter-Master.

Ridley, A., *M.B.E., capt.* 1Dec.20

Cadet Units affiliated.

St. Peter's Cadet Company Latymer Upper School (Hammersmith) Cadet Corps

---

[Uniform—*Grey, Facings—Scarlet.*]

14th (County of London) Battalion, The London Regiment (London Scottish).

(In front of a circle inscribed with the motto, "Strike Sure," St. Andrew's Cross surmounted by a lion rampant.

"South Africa, 1900-02."

68, Buckingham Gate, Westminster, S.W.1.

Agents—Messrs. Holt & Co.

Regimental Journal—London Scottish Regimental Gazette 68, Buckingham Gate, London, S.W.1.

Hon. Colonel.

⚔*Haig*, Field-Marshal the Earl, K.T., G.C.B., O.M., G.C.V.O., K.C.I.E., *p.s.c.* [R.] Col. 17 Lrs. & R.H. Gds. 3July19

In Command.

Green, B. C., *C.M.G.*, TD, Col. Terr. Force *t.a.* 16Feb.20

Lt.-Colonel.

⚔Clowes, G. C. E., *D.S.O.*, TD (*t*) (*S.C.*) 9June18

Majors.

Blaikie, A. 31July20

Captains.

⚔Lindsay-Renton, L. S., *M.C* ● 1June16

⚔Lyall Grant, D., *M.C.* 1June16

⚔Anderson, W. H. 1June16

⚔Walker, F. C. (*attd. 6 Bn. Cam'n Highrs.*) 1June16

Mackinnon, Walter (Spec. Appt.) 12June17

Wood, T. C., s. 12June17

⚔*Cole, E. D., f.c.* 24Nov.17

⚔James, W. M., *M.C., M.M.* 31July20

⚔Bowker, L. C. B., *M.C.* 31July20

Digitized by Google

London Regt.—*contd.*

14th Bn.—*contd.*

Lieutenants.

Laird, E. H., i.r. 28Sept.18

Shiell, R. A. 28May19

⚔Bennett, L. D., *M.C* 28May19

2nd Lieutenants.

Low, A. 22Dec.21

Lassetter, F. M. 4Feb.22

Adjutant.

Hunter-Blair, Capt. D. W., Gordons 23Feb.20

Quarter-Master.

⚔Dale, F., *M.C.* (*Capt. Res. of Off.*), *it.* 1Feb.22

[Uniform—*Grey*, Facings—*Blue.*]

Cadet Units affiliated.

Wandsworth Scottish Cadet Corps.

15th (County of London) Battalion, The London Regiment (Prince of Wales's Own, Civil Service Rifles).

The Plume of The Prince of Wales.

"South Africa, 1900-02," Somerset House, Strand, W.C.2.

Agents—Messrs. Cox & Co.

Hon. Colonel.

⚔Col. H.R.H. the Prince of *Wales and* Duke of *Cornwall*, K.G., G.C.S.I., G.C.M.G., G.C.I.E., G.C.V.O., G.B.E., M.C., *Col. W. Gds., Colonel-in-Chief 12 Lrs., R. S. Fus., D.C.L.I., Midd'x R., Seaforth, Leinster R. & R. Wilts. Yeo., Hon. Col. 5 Bn. Devon. R. & 5 Bn. Cheshire R. Personal A.D.C. to the King.* 29Mar.19

Lt.-Colonel.

⚔Bury, Maj. *the Visct.*, *M.C.*, S. Gds. Spec. Res., *t.a.* 16Feb.20

Major

Warne, H. F. M., TD 1June16

Captains.

⚔Gold, R. J. S. 1June16

Dobrantz, A. G., o.d. 28May17

Eccles, L. D. 18May20

⚔Thompson, G. E., *D.S.O.* 18May20

Blomfield, H. M. (H) 18May20 1June16

Lieutenants.

Barnes, R. C., *o.m.a.* 26Dec.17

⚔Hutchison, J. L., *M.C.* 28Sept.18

⚔Ivey, W. L., *M.C.* 26Oct.18

⚔Clark, T. H. E. 30Nov.18

Hall, P. H. 1Dec.18

Beddow, P. E. 26Dec.19

2nd Lieutenants.

⚔Oldcorn, J. S., *D.C.M.* 26June18

Adjutant

Quarter-Master.

[Uniform—*Grey*, Facings—*Blue.*]

Cadet Units affiliated.

Leinster House (Putney) Cadets.

Strand School (Brixton) Cadet Corps.

16th (County of London) Battalion, The London Regiment (Queen's Westminster Rifles).

"South Africa, 1900-02."

Queen's Hall, 58, Buckingham Gate, Westminster, S.W.1.

Agents—Messrs. Cox & Co.

Hon. Colonel.

Trollope, G. H., VD (*Lt.-Col. & Hon. Col., ret., T.F.*) *t.a.* 23Apr.18

Lt.-Colonel.

⚔Cox, E.G.H., *C.B.E.*, *t.a.* 7July21

Major.

⚔Baber, J. B., *M.C.* 27Oct.20

Captains.

⚔Price, H. S., *M.C.* 1June16

⚔Jacomb, C. R., *M.C.* 9Feb.21

Gibbins, E. L. 25Mar.21

Lieutenants.

Calkin, R. R. 1June16

Giannacopulo, P. C. 1June16

Russell, A. B., o.o. 25July18

Clapham, A. E. 26Oct.18

⚔Stevens, W. C. *M.C.* (*Res. of Off.*) (*Capt. ret.*) 26Dec.18

⚔Rayner, V. G., *M.C.* 27Dec.18

Anderson, C.W. 1May19

⚔Gibbon, C. H., *M.C.* 28May19

2nd Lieutenants.

Wyburd, H. N. C. 1Jan.21

Wintour, St. J. F. 19Apr.21

Adjutant.

⚔Hawkins, F. A., *M.C.*, Lt. Rifle Bde. (*Capt.*) 14Apr.20

Quarter-Master.

⚔Jackson, E. W. N., TD, *capt.* 6July16

[Uniform—*Grey.* Facings—*Scarlet.*]

Cadet Units affiliated.

The Queen's Westminster Cadet Corps.

Tenison Grammar School Cadet Corps.

3rd Queen's Westminster Cadet Corps.

Brockley Secondary School Cadet Co.

17th (County of London) Battalion, The London Regiment (Poplar and Stepney Rifles).

"South Africa, 1900-02."

68, Tredegar Road, Bow, E.3.

Agents—Messrs. Cox & Co.

Hon. Colonel.

Lt.-Colonel.

⚔Fearon, A. T., *M.C.*, *t.a.* 16Feb.20

Majors.

⚔Evans, F. E., *D.S.O.* 1June16

Downes, P. W. 22July21

Captains.

Martin, C. G. 1June16

⚔Tanner, P. H., *M.C.* 20Apr.18

Lovell, G. B. 16June20

White, F. L. 25July21

⚔Chappell, H. J., *M.C.* 26July21

Woodward, G. B. 28July21

Morgan, F. W. 29July21

Lieutenants.

Brunner, E. W. D., *o.d.* 1July17

Winsor, G. B. 25July18

Nave, H. J., *o.d.* 28Sept.18

Warren, H. H., f.c. 28Sept.18

White, J. M. 27Dec.18

Evans, R. O. 18Sept.19

Rice, C. H. 22July21

2nd Lieutenants.

Latham, J. D. 22July21

Schermuly, C. D. 22July21

Filly, J. K. 22July21

Young, D. W. 5Aug.21

Adjutant.

Dunlop, G. R., Capt. Rifle Bde. 6Apr.20

Quarter-Master.

⚔Townsend, G. J. W. 6Sept.14

[Uniform—*Green.* Facings—*Black.*]

Cadet Unit affiliated.

George Green's School (Poplar) Cadet Corps.

Digitized by Google

18th (County of London) Battalion, The London Regiment (London Irish Rifles).

Within a wreath of shamrock leaves the Harp and Crown.
"South Africa, 1900-02."
Duke of York's Headquarters, Chelsea, S.W.1.
Agents—Messrs. Cox & Co.

Hon. Colonel.
⚔*Field - Marshal* the Duke of *Connaught and Strathearn*, K.G., K.T., K.P., G.C.B., G.C.S.I., G.C.M.G., G.C.I.E., G.C.V.O.,G.B.E.,vp,Col. *6, Gds. and R.A.S.C.and* Col.-in-Chief 6 *Dns., High. L.I., R. Dub. Fus., Rif. Brig., and R.A.M.C. Hon. Col. R.E. Kent Yeo, & 6 Bn. Hampshire R.*, Personal A.D.C. to the King 30June17

Lt.-Colonel.
⚔Fawcus, A. E. F., *D.S.O., M.C.*, TD (*q*), *t.a.* 29Oct.20

Majors.
⚔Archer, B. H., *O.B.E., late* Lt. 4 Bn. York. R., *s.* 1June16
⚔Lane, H. S., *M.C.* 7Aug.21
Frisby, P. S. 2Oct.21

Captains.
Withers, C. H. 9Apr.21
Rice, R. V. 1Aug.21
(19)⚔Cuolahan, A. F. 1Aug.21
Turney, B. E. (*Prov.*) 1Nov.21

Lieutenants.
Chapman, R. W. T. 25July18
Machin, B. M. 31July20
14Jan.18
Melrose, K. H. 13Nov.20
⚔Taylor, H. W. 15Jan.21
Hudson, G. C. 14Mar.21
Cluttenden, R. 14June21
Bell, A. M. 1July21
7June16
Bint, W. A. 18Nov.21

2nd Lieutenant.
Robertson, L. de C. 2July21

Adjutant.
⚔Callaghan, Maj. G. F., *M.C.*, Conn. Rangers 14Feb.20

Quarter-Master.
⚔Halloran, W., *lt.* (*Capt. Res. of Off.*) 25July21

[Uniform—*Green.* Facings—*Light Green.*]

19th (County of London) Battalion, The London Regiment (St. Pancras).

The figure of St. Pancras "South Africa, 1900-02."
76, High Street, Camden Town, N.W.1.
Agents—Messrs. Cox & Co

Regimental Journa :—Memories, "Merriemeade," Blakehall Road, Carshalton, Surrey.

Hon. Colonel.
⚔*Thwaites, Maj.-Gen.* Sir *William*, K.C.M.G., C.B., *s.* 9Feb.18

Lt.-Colonel.
⚔McClure, W., *D.S.O. t.a.* 31Mar.21

Majors.
Eames, F. W. 6Nov.20
⚔Williamson, C. S., *M.C.* 5Nov.20

Captains.
⚔Elgood, V.A.A., *M.C.* 23Aug.18
⚔Sheppard, J. J., *D.S.O., M.C.* 28July20
⚔Ashdown, C. F., *M.C.* 14Sept.20
Banfield, G. J. 10Jan.21
⚔Gurney, F. G., *M.C.* 3Nov.21
Steele, J. F. 3Nov.21

Lieutenants.
Radford, F. W. (*Empld. Min. of Lab.*) 1July17
Dodkin, A. E. 27Dec.18
Cavanagh, G.T. 1May19
Scantlebury, C. W. O. 18June19
⚔Cresswell, T. E., *M.C.* 1Apr.20
North, R. V. 15Dec.20
28May19
Allen, C. E., *t.a* 7Jan.21
26Mar 19
⚔Berger, S. J. D., *M.C.* 1Mar.21
1Aug.17
Shaw, H. C. 8Mar.21
Marshall, L., 2nd Lt. Res. of Off 2Mar.21
Jarrett, Lt. H. D. 8July21
Gladding, L. 29Aug.21
30Nov.18
⚔Sykes, J. H. S., *M.C.* 1Jan.22

2nd Lieutenant.
White, H. F. 13Aug.21

Adjutant.
⚔Lyle, G. C., *M.C.* Capt. Norfolk R. 23Mar.20

Quarter-Master.
⚔Bleeze, E., *capt.* 17June16

Cadet Units Affiliated
2nd Cadet Bn. R. Fus. (Secondary Schools.)
19th Bn. London R. Cadet Corps.

[Uniform—*Scarlet.* Facings—*Green.*]

20th (County of London) Battalion, The London Regiment (Blackheath and Woolwich).

"South Africa, 1900-02."

Holly Hedge House, Blackheath, S.E .10

Agents—*Sir* C.R. McGrigor, *Bt.*, & Co.

Hon. Colonel.
Benn, Sir *I. H.*, Bt., C.B., D.S.O., M.P. 22Aug.14

Lt.-Colonel.
Ball, E. 16Feb.20

Majors.

Captains.
⚔Elliot, W. R., *M.C.* 17Aug.17
Morgan, A. R. 2Nov.18
Andrews, E. W. 1June20
⚔Hewitt, A., *M.C.* 1July20
Carpenter, A. E. 1July20
⚔Blundell, D. R., *M.C.* 1July21
Brass, W.H. 1July21
Moore, P. S. 1July21

Lieutenants.
Smith, *F.W.E.* 19June18
Lieutenants— contd.
Finch, E, J. 18Sept.18
Overbury, C. A. 18Sept.18
Haywood, A. 18Sept.18
McClure, D.C. 30Nov.18
Scott, G. L. 30Nov.18
⚔Trafford, S., *M.C.* 1Jan.19
Heawood, C.W. 1Feb.19
(3)Clemow, S. N. 26Mar.19
Armfield, A. R. 30July19
Sinclair, F. 27Sept.19
⚔Batty, J., *M.M.* 27Sept.19
Booker, A. V. 9July21
Dyer, G. (*2nd Lt. Res. of Off.*) 9July21

2nd Lieutenants.
Bateman, A. F. 17Dec.21

Adjutant.
⚔Rochfort, R. A., *D.S.O., M.C.*, Capt. R. Warwick R. 24Mar.20

Quarter-Master.
⚔Dunne, J., *M.C.*, *capt.* 16May18

[Uniform—*Scarlet*, Facings—*Black.*]

Cadet Units affiliated
1 Cadet Bn. Lewisham 20 Bn. Lond. R.

Digitized by Google

21st (County of London) Battalion, The London Regiment (First Surrey Rifles).

"South Africa, 1900-02."
4, Flodden Road, Camberwell, S.E. 5.
Agents—Messrs. Cox & Co.

Hon. Colonel.

Lt.-Colonel.
⚔Hutchence, A., *M.C.*, TD(*H*) *t.a.* 2Nov.21

Majors.
Waghorn, H. C., *M.B.E.* 15Dec.20

Captains.
Everest, E. E. 1June16
⚔Brady, B.C.. *M.C.* 2July16
⚔Hitch, J. O. B., *M.C.* 20Nov 20
Newcombe, P. C. 20Nov.20
⚔*Hosking, L. G.*, M.C. 20Nov.20
Head, B., *M.C.* 27Jan.21
Dyson, M. J. S. 27Jan.21
McKay, C. S. 27Jan 21
Price, A. T. A. 12July21

Lieutenants.
⚔Hockey, A. L., *M.C.* 14Dec.17
Bladon, G. S. 8Feb.18
5Feb.18
Rowland, H. N. 25Apr.18
Tyrrell, R. N. 19June18
Marks, E. W. 1Nov.19
Fish, H. I. 14Feb.20
Edwards, D. B. 11Mar.20
Cleary, A. J. 26June20
Mason, W. H. 29July21
Collins, J., *M.C.* 30July21

2nd Lieutenants.
Barber, J. W. 9Apr.21
Watson, H. H. 27Apr.21
Holt, R. B. 27Apr.21
Johnson, F. 12July21
Newman, A.W. 9Sept.21
Smith, C. L. 16Sept.21
Gichard, F. J. 22Dec.21

Adjutant.
⚔Jameson, T. O., Capt. Rifle Bde. 9Apr.21

Quarter-Master.
⚔Martin, R., *M.C., lt.* 26Sept.17

[Uniform—*Green.* Facings—*Scarlet.*]

Cadet Units affiliated.
Aske's Hatcham School Cadet Corps.
St. Olave's and St. Saviour's School Cadet Corps.
Alleyne School Cadet Corps.

22nd (County of London) Battalion, The London Regiment (The Queen's).

The Paschal Lamb.
"South Africa, 1900-02."
2, Jamaica Road, Bermondsey, S.E. 16
Agents—Messrs. Holt & Co.

Hon. Colonel.
p. ⚔*Previté, Col. E. J.*, VD, ℗ 23Feb.22

Lt.-Colonel.
⚔Greenwood, C.F.H., *D.S.O.*, TD (*H*) (Q) 26July18

Majors.
p.s. ⚔Mayhew, E. W., *M.C.*, TD (*H*) 1June16
⚔Blakey, S. H., *M.C.* (*Prov.*) 26Oct. 21

Captains.
⚔Belshaw, T.S. 1June16
Hayford, N. M., *M.C.* 30Aug.17
Hughes, B. H. 23Nov.17
⚔Bowler, L.W.H., *M.C.* 31July20
Jones, D. E. C. 4Nov.20
Duggan, E. O. 29Jan.21

Lieutenants.
Guinness, W. A. 1July17
⚔Richards, F. R., *M.C.* 28July17
Mellenfield, A. K. 1Aug.17
(13) Cobb, A. K. 5Feb.18
Boyte, C. J. 27Dec 18
Palmer, E. A. 2Oct.20
26Mar 19
Barrett, D. 6June21

2nd Lieutenants.
Garrod, K. S. 1July20
Brodie, I. G. 21July21

Adjutant.
⚔Pannall, C., *D.S.O., M.C.*, Capt (*bt.maj.*) Green Howards 4Mar.20

Quarter-Master.
⚔Wray, W. B., *M.C., capt.* 6Nov.14

[Uniform—*Scarlet*] Facings—*Blue.*]

23rd (County of London) Battalion, The London Regiment.

An annulet ensigned with a cross patée and interlaced with a saltire conjoined in base "Loyalty unites us."
"South Africa, 1900-02."
17, St. John's Hill, Clapham Junction, S.W. 11.
Agents—Str C.R. McGrigor, *Bt.*, & Co.

Hon. Colonel.
Monro, Gen. Sir *C.C.*, Bt., G. C. B., G.C.S.I., G.C.M.G. (Col. The Queen's R.), *p.s.c.*, A.D.C., *t.a.* 23Feb.22

Lt.-Colonel.
⚔Streatfeild, H.S.J., *D.S.O., late* Lt. G. Gds., *t.a.* 10Nov.16

Majors.
Phillips, G. C. 19May20
Grindel, R. S. M. (*H*) 30Oct.20

Captains.
⚔Ward, D.C.L. 3Mar.16
Johnson, D. G., *Adjt.* 1June16
Nixon, H.B.N. 1June16
⚔Underwood, W. J. A. 1June16
Brown, A. G. 26Jan.21
Jackson, A. H. 12Feb.21

Lieutenants.
Neilson, J. 1July17
Marten-Smith, H. S., 1July17
⚔Carter, W. E. 1July17
Andrews, S. J. 1July17
⚔Hughes, P. C., *M.C.* 1July17
⚔Kent-Jones, L. J., *M.C.* 19June18
⚔Vincent, E. S. 19June18
⚔Moreton, H. A. V., *M.C.* 1May19
Levet, N. E. G. 14July20
20Oct.17
Perkins, R. S. 31July20
30July19
Coleman, J. D. 31July20
Rogers, G. R. 31July20
Magrath, L. W. 21Aug.21

2nd Lieutenants.
Peskett, M. W. V. 27Aug.21
Dixon, J. H. 9Sept.21
Madden, A. R. 26Nov.21

Adjutant.
Johnson, D.G., Capt. 8Mar.20

Quarter-Masters.
⚔Cooke, F. A., *M.B.E., D.C.M., capt.* 16Nov.15
⚔Jones. C. A., *M.C.*, TD, *lt.* 15Feb.17

[Uniform—*Scarlet.* Facings—*White.*]

Cadet Units affiliated.
3rd Cadet Bn.
Cadet Company, 23rd Bn. Lond. R.

24th (County of London) Battalion, The London Regiment, (The Queen's).

The Paschal Lamb.
"South Africa, 1900-02."
71, New Street, Kennington Park Road, S.E. 11.
Agents—Messrs. Cox & Co.

Hon. Colonel.
⚔*Simpson. Col., W.G.*, C.M.G., D.S.O., T.A. Res. 31July20

Lt.-Colonel.
⚔Parker, W., *D.S.O.*, TD (*t*) *t.a.* 16Feb.20

Majors.
⚔Millner, G. E., *D.S.O., M.C.*[Lt] (*Instnl. Duties*) 16Apr.18
⚔Rogers, C.M. 14July20

Captains.
⚔Davies, C. G., *M.C.* 1June16
⚔Dalziel, G. N. C. 3Jan.18
⚔Ashford, A. B., *M.C.* 27Oct.20
⚔Matthews, P. T., *M.C.* 27Oct.20
⚔Sanders, H. J., *D.S.O., M.C.* 27Oct.20
⚔Harrison, A., *M.C* 22Dec.21

Lieutenants.
⚔*Dewsbury, R. B., m.g.* 1July17
⚔Wright, P. F., *M.C.* 1July17
⚔Walker, S. H., *M.C.* 1July17
Pitt, W. A. 1July17
Brock, E. F. 1July17
Power, W., t.a. 28July17
⚔Poll, D. E., *M.C.* 11Jan.18
⚔Grose, H. J., *M.C.* 26Oct.18
Black, A.W.H. 26Oct.18
⚔Carr, J. W., *M.C.* 26Dec.19

2nd Lieutenants.
Zinkeisen, I. V. 16July20
Adams, D. G. 17Jan.22
Armstrong, A. S. 17Jan.22
Adams, P. 18Jan.22

Adjutant.
⚔Dent, Capt. L. M. E., *D.S.O.*, Oxf. & Bucks. L.I. 16Mar.20

Quarter-Master.
⚔Beer, A. J., *M.B.E. lt.* 6June17

[Uniform—*Scarlet.* Facings—*Blue.*]

Cadet Units Affiliated.
Borough Polytechnic Cadet Corps.
1st C. B. Lond. R. (The Queen's).

Digitized by Google

28th (County of London) Battalion, The London Regiment, (Artists Rifles).

"South Africa, 1900-01."

Duke's Road, Euston Road, W.C.1

Agents—Messrs. Holt & Co.

Regimental Journal:—

Artists Rifles Journal, "Glinton," Milton Avenue, Gerrard's Cross, Bucks.

Hon. Colonel.

Edis, Sir *R. W.*, K.B.E., C.B., VD (*Hon. Col. rei. Vols.*) 16Dec.02

Lt.-Colonel.

⚔Shirley, H. J., *C.M.G.*, TD, *i.a.* 16Feb 21

Majors.

⚔*Neighbour*, *S. W.*, O.B.E., TD(Q) 17Dec.20

⚔Ostle, H. K. E., *M.C.*, TD 16Feb.21

Captains.

⚔Tyer, A. A., *M.V.O.*, 1June16

⚔Byrne, A. W. 1June16

⚔Adams, W. A. C. 1June16

⚔Smith, W. C., *M.C.* 1June16

⚔Scrutton, A. R., *M.C.* 1June16

Coleman, R. 1June16

⚔Willans, H., *D.S.O.*, *M.C.* (*Capt. Res. of Off.*) 26Feb.19

⚔Barnett, R. A., *M.C* 27Feb.19

Lieutenants.

⚔Moody, P., *M.C.* 8Oct.18

⚔Bevan, F. P. 2July18

⚔Hewitt, M.B. 22Nov.18

⚔Chater, G. L. 27Apr.17

⚔Box, E. G. G. 4Jan.18

⚔Woodroffe, G. E. 10Jan.18

⚔Beausire, F. R. 26Mar.18

⚔West, R. G., *M.C.* 26June18

Bradshaw, J. 11Aug.18

⚔Park, C. A. R. 12Oct.18

2nd Lieutenants.

Adjutant.

⚔Ramsbotham, W. H., Capt. (*Bt. Maj.*) W. York. R. 16Dec.21

Quarter-Master.

⚔Gunn, *F.*, *M.C.*, *h.* 8Oct. 20

[Uniform—*Grey* Facings—*White.*]

Digitized by Google

INNS OF COURT OFFICERS TRAINING CORPS.

"South Africa, 1900-02."

16, Stone Buildings, Lincoln's Inn, W.C.

Record Office London Inf. Record Office, 19b, Tavistock Sq., W.C. 1.

Agents—Messrs. Cox & Co.

Lt.-Colonel.

✕Clark, A. N., *M.C.* 20Feb.20

Majors.

Sqn. Cav.

Major.

✕Francis, H. D. P., *M.C.* 23Feb.21

Captains

Merriman, H. I. 21Apr.21

Lieutenants.

2nd Lieutenants.

2 Coe. Inf.

Major.

✕Erleigh, *The Visct.*, *M.C.* 23Feb.21

Captains.

Ledward, J. C. 1June16

O'Brien, R.F.C., *(H)* 1June16

✕Finch, G. F. 1Mar.21

Lieutenants.

✕Newson, W. H., *M.C.* 1June16

Runts, E. M. 1June16

✕Smith, R. H. 1June16

†2nd Lieutenants.

Wallis, H. F. 1Nov.20

Adjutant.

✕Rainsford-Hannay, Maj. J., *D.S.O.*, The Queen's R. 1Feb.21

Quarter-Master.

Brock, L. R., *M.* 24Nov.20

[Uniform-Cavalry—*Blue* Facings—*Green*].

[Infantry—*Grey*. Facings—*Scarlet*]

THE HERTFORDSHIRE REGIMENT.

A Hart lodged, in water.

1st Bn. .. .. 28, *St. Andrew's Street, Hertford*

Record Office .. .. *Warley.*

1st Battalion.

"South Africa, 1900-02."

Agents—Messrs. Holt & Co.

Hon. Colonel.

Longmore, Sir C. E., K.C.B., VD, TD *(Lt.-Col. & Hon. Col. ret. T.F.) t.a.* 30Apr 21 1June16

Lt. Colonel.

✕Croft, H. P., *C.M.G.*, TD 16Feb.20

Majors.

✕Phillips, E. C. M., *D.S.O.* 31July17

✕Longmore, P. E. ● 31July17

Captains.

✕Times, W. O *M.C. (Maj. Res. of Off.)* 1June16

✕Whitfield, G. E., *M.C.* 1June16

✕Bevan, J. H., *M.C.* 1June16

✕Gold, L. G., *M.C.* 1June16

Captains—contd.

Gold, N. P. *(Empld. Min. of Labour)* 1June16

✕*Molony, B. C.*, O.B.E. *(Empld. O.T.C.)* 1June16

✕Down, C. M. 1June16

✕Christie, J. F., *M.C.* 8Oct.16

Barcroft, J. H. P., *Adjt.* 5May20

Lieutenants.

Berry, D. H. 1June16

Pawle, R. B. 1June16

Barber, J. 1July17

✕Gripper, G. B. G., *M.C.* 1July17

Eve, J. D. T. 26Mar.18

✕Rowley, R. H. T., *M.C.* 26Mar.18

Longmore, J. A.. 28May19

Langton, J. C. 28Dec.20

Hamilton, J. D. 29Dec.20

Grant, M. H. 29Dec.20

✕Ellis, E. W., *M.C.* 31July21

2nd Lieutenants.

Glyn, F. M. G. 10Mar.21

Walthew, H. F. 23Mar.21

Ransom, C. 23Mar.21

Adjutants.

Barcroft, J. H. P., Capt. 13May20

Quarter-Master.

Crawley, E. G., *capt. (attd. 2 Bn North'n R.) t.a.* 26Oct.15

[Uniform—*Scarlet* Facings—*White*]

Cadet Units affiliated.

3rd Hertfordshire Cadets (Stortford School).

4th Hertfordshire Cadets (St. George's Sc hool)

6th Hertfordshire Cadets (The Grammar School, Watford).

7th Hertfordshire Cadets (Queen Elizabeth's School, Barnet).

8th Hertfordshire Cadets (St. Edmund's College)

9th Hertfordshire Cadets.

15th Hertfordshire Cadets.

15th Hertfordshire Cadets. (St. Michael's School Cadet Corps.)

THE HEREFORDSHIRE REGIMENT.

A Lion passant guardant holding in the dexter paw a sword.

"*Manu forti.*"

1st Bn. .. *The Barracks, Hereford.* | Record Office .. .. *Shrewsbury*

Agents—*Sir* C. E. McGrigor, *Bt.*, & Co.

1st Battalion.

"South Africa, 1900-02."

Hon. Colonel.

p.s., Scobie, M. J. G., C.B., (Q.)VD *(Hon. Col. ret. T.F. & Lt.-Col. ret.) t.a.* 10Mar.21

Lt.-Colonel.

✕Pateshall, H. E. P., *D.S.O.*, Maj. ret. pay *(Res. of Off.), t.a.* 14May20

Majors.

✕Barker, F. G., *M.C. t.a.* 23June20

✕*Chipp, W. F.*, D.S.O., M.C. 23June20

Captains.

✕Millyard, G. 1June16

✕Jameson, T. B., *M.C.* 1June16

Challis, F. G., *Adjt.* 23June20

Williams, G. J., f.c. 27July21

Bennett, M. C. 27July21

Butcher, J. 27July21

Williams, G. 27July21

Lieutenants.

Herbert, W. S. 29Nov.19

Day, G. C. H. 10Mar.20

Armstrong, J. K. 11Mar.20

✕Cook, C. H. C., *M.C.* 11Mar.20 30Nov.18

✕Taylor, B. S. W., *D.F.C.* 20Apr.21

2nd Lieutenants.

James, P. G. 9July20

Whiteman, W. E. 10July20

Maclean, J. F. 10July20

Adjutant

✕Grant-Dalton, Maj. D., *C.M.G.*, *D.S.O.*, W. York R. 16June20

Quarter-Master.

✕Chubb C. S., *capt.* 2Feb.15

[Uniform—*Scarlet* Facings—*Grass Green.*]

Cadet Unit Affiliated.

1st Cadet Bn. Hereford R.

* Temporary.

Digitized by Google

Infantry. Territorial Army.

THE NORTHERN CYCLIST BATTALION.

St. George's Drill Hall, St. Mary's Place, Newcastle-on-Tyne.
Record Office—*York.*
Agents—Sir C. R. McGrigor, *Bt.*, & Co.

Hon. Colonel.	*Lieutenants.*	*2nd Lieutenants.*	
Blake, Sir F. D., Bt., C.B. (*Hon. Col. Unattd. List, Militia*) (*Hon. Col. ret. Mila.*) (*Hon. Capt. in Army*) 8Jan.13			
		Adjutant.	
			———
Lt.-Colonel.			
Major.			
		Quarter-Master.	
Captains.		Cuthbertson, W. U., *capt.* 15 Oct 15	[Uniform—*Scarlet.* Facings—*Green.*]

THE HIGHLAND CYCLIST BATTALION.

"South Africa, 1900-2."
Drill Hall, Hunter Street, Kirkcaldy.
Record Office—*Perth.*
Agents—Sir C. R. McGrigor, *Bt.*, & Co.

Hon. Colonel.	*Captains.*	*Lieutenants.*	*Quarter-Master.*
✕Broadalbane, Rt. Hon. the Marq. of, K.G., (*Lt.-Col. ret. T.F.*) (*King's Body Gd. for Scotland*) 20July13		Macduff, W. A., s. 1July17	———
Lt.-Colonel.			
Majors.			[Uniform—*Grey.* Facings—*Scarlet.*]

THE KENT CYCLIST BATTALION.

Drill Hall, Tonbridge.
Record Office—*Hounslow.*
Agents—Sir C. R. McGrigor, *Bt.*, & Co.

Hon. Colonel.	*Lieutenants.*	*2nd Lieutenants.*	*Adjutant.*
✕Streatfeild, *Bt.* Col. Sir H., K.C.V.O. C.B., ret. pay. (*Extra Eq. to the King.*) (*Eq. to Queen Alexandra,* 7May10) *t.a.* 26Mar.09			
			Quarter-Masters.
			✕Davis, A., *capt.* 6Nov.14
Lt.-Colonels.			*Smith, W. T., lt., t.c.* 6Dec.15
Majors.			
			[Uniform—*Scarlet.* Facings—*Black.*]
Captains.			

Digitized by Google

The Huntingdonshire Cyclist Battalion.

Provisionally now 5th Battalion Northamptonshire Regiment.

St. Mary's Street, Huntingdon.

Record Office—*Warley.*

Agents—
Sir C. E. McGrigor, *Bt.*, & Co.

Hon. Colonel.
⚔*Hunter-Weston*, Lt.-Gen. Sir *A. G.*, K.C.B., D.S.O. (*late R.E.*), *p.s.c.* [L] ret. pay (*Res. of Off.*) 11Nov.16

Lt.-Colonel.
⚔Barkley, Mac D. (*Lt.-Col. ret. T.F.*) 16Feb.20

Majors.
⚔Rowe, C. W., *M.B.E.* 13Mar.17
Henry, E. H. 27July21

Captains.
⚔*Mellows*, *A. H.*, *f.c.* 4May16
Green, W. E. 3July18
⚔Berridge, F. R. *D.S.O.*, *M.C.*, *t.a.* 9Aug.20

Lieutenants.
Cook, W. T. 6July20
Bryant, C. A. 8Oct.20
Platts, H. C. 30July21
1July17
Hopkins, C. W. 30July21

2nd Lieutenants.
Addington, J. S. 17July20
Woolley, L. W. 21July21
Bolland, J. F. 25July21
Theakston, R. W. 30July21
Lavender, C. W. M. 30July21
Noble, H. L. 31July21
McMichael, R. K. 12Oct.21
Walker, F. S. 15Oct.21

Adjutant.
⚔Lake, R. D., *D.S.O.*, Capt. North'n R. 5Mar.20

Quarter-Master.
McNaught, J., *capt.* 14May20

[Uniform—*Scarlet.* Facings—*White.*]

Cadet Units affiliated.

Cyclist Battalion.

Kimbolton Grammar School Cadet Corps.

Digitized by Google

ROYAL DEFENCE CORPS.

TERRITORIAL ARMY.

The Royal Cipher and Crown.

Agents—Messrs. Holt & Co.

Record Office—London Infantry Record Office, 122, Tavistock Square, W.C.

a. Protection Companies. b. Battalions.

24, Sun Street, Finsbury Square, E.C. 2.

a. PROTECTION COMPANIES.

Lieutenant-Colonel.

Monck-Mason, H. E., Lt.-Col., ret., Ind. Army (Supervising Offr.) 17July17

THE WEST INDIA REGIMENT.

"Dominica," "Martinique, 1809," "Guadaloupe, 1810," "Ashantee, 1873-4," "West Africa, 1887, 1892-3-4," "Sierra Leone, 1898."

Uniform—Scarlet. *Facings*—White. *Agents*—Messrs. Cox Co.

Colonel .. .. .. Hallowes, Maj.-Gen. H. J., ret. pay [R] 1Dec.1

Lt.-Colonels.

Bliss, J. P 4Feb.19

Pomeroy, E. J., *D.S.O.* 8July19

Majors.

Nicholson, T. B., *O.B.E.*, Cheshire R. 18Sept.18

Collins, R. G., Beds. & Herts. R. 18Sept.18

Biscoe, J. S., Leicester R. (*Comdt. Dets. Bks.*) 18Sept.18

Leader, R. E., R. Ir. Fus. 23Apr.17

Captains

Groom, G. B., *M.C.*, P.W. Vols. 18Jan.18

Buchanan, J. C., Y. & L. R. 10June18

Furber, A. M., Lan. Fus. 10June18

Lewis, R. E., The King's R. 10June18

Griffiths, T. R. H., Manch. R. 20Apr.18

Pitch. R. H. L., M.C., Cheshire R. (*St. Maj.*) *Adjt.* 5Nov.21

Lieutenants.

Bear, E. A. M., Leicester R. 29Dec.18

Lieuts.—contd.

Green, V. C., D.W.R. 5Aug.14

Procter, T. G., Border R. 27Aug.14

Hatten, J. C., Lan. Fus. 17Sept.14

MacAlister, G. M. S., *M.* Stafford R. 4Nov.18

Cameron, E. P. B., Camerons 14Aug.17

Lieuts.—contd.

Bakewell, R. H., Somerset L.I. 16Feb.18

Cocksedge, F. A., *M.C.*, *M.M.*, Norfolk R. 14July18

Foster-Sutton, S. W. P., W. York R. 20May20

20Mar.18

Sankey, G. E., The Buffs 24Oct.19

Fraser, H., Suffolk R. 17Dec.21

2nd Lieutenant.

Adjutant.

Fink, R. H. L., *M.C.*, Capt. (*St. Maj.*) Cheshire R. 1June20

Quarter-Master.

King Church, J. E. 16May06

Maj. 16May19

Digitized by Google

NEW ARMIES.

Note.—For General List see page 2726.

Lt.-Colonels (temp.)

⚔Birch, J. G., *D.S.O.*, [L], *y.o.* 10Mar.19 18Oct.17

Majors (temp.)

Captains (temp.)

⚔Hartley, H., *M.C.* (*Spec. Appt.*) 24July15 19Oct.14

Duffy, J. J. 22Sept.16 28Nov.14

Smith, F. C. 18Oct.16 15Jan.15

Hammond, J. 9Oct.17 1Mar.18

s. Daniell, C. P. C. (*Spec. Appt.*) 11July17 15June15

Davies, R. H. 22Dec.16 1Aug.15

v. Shaw, J. T. 12July17 20Sept15

Hoffer, F. C. (*Empld. Min. of Mun.*) 18Sept.18 29Oct.15

‡LeMeur, A. C. 1Mar.17

‡Hitchcock, H. G., *M.B.E.* 22July17

⚔Tyler, G. O., *M.C.* 20Feb.18

Captains (temp.)—contd.

⚔Range, C. H. S., *D.S.O.*, *M.C.* 1May18

⚔Murray, A. 1May18

Munro, J. McV., *O.B.E.* (*temp. Maj.*) *s.* 1May18

s. Lucraft, F. H. 1May18

⚔Thomson, L. A., *O.B.E.* 14May18

s.o. Knowles, S. 18July18

t.r. ⚔Steel, F. P., *M.C.* 6Nov.18 9Sept.18

Lieutenants (temp.)

s.s. ⚔Wilkinson, H. C. W., *M.B.E.* (●*Capt.* 1 *June* 20) 23May16 15Nov.14

Downer, G. M. 29May15 10Dec.14

Kennett, B. L. A. (*Empld. Egyptian Govt.*) (*local capt.* 1 *Jan.* 18) 1Dec 17 20Dec.14

s. Jackson, A. C. D. 29Dec.17 16Jan.15

t.a. Shelswell, O. H. C. 4May17 6Mar.15

Brenan, T. V. (*Spec. Appt.*) 19May16 15Apr.15

Stutfield, H. B. 19Feb 18 29Apr.15

t.a. White, W. W. 16July17 1June15

Lieutenants (temp.)—contd.

Curry, P. A. (*temp. Maj.* (*Spec. Empld.*) 1 *July* 18) 21May16 26Sept.18

t.a. Smith, W. 14Jan.18 28Sept.18

t.r. Morgan, W. L. 23June17 1Oct.18

Dedman, J. J. 17Nov.18

s.o. McCallum, A. 5Nov.18 1Dec.18

Collett, R. L. 24Apr.16 2Dec.18

t.r. Samuels, C. J. H. 14Aug.18 15Dec.18

Hanssen, E. F. 12June18 11Jan.16

t.r. Maxwell, R. 1June17 31Jan.16

Gordon, J. M. 14Dec.16 1Feb.18

Harvey, E. F. 26Nov.17 6July16

s.o. Dillon J. A. 4Nov.16 8July16

Hughesdon, R. H., *M.C.* 4July18 10July16

t.a. Morrow, J. S. 29July17 20Sept.16

⚔Kingston, M. L. I., *M.C.* (*Empld. Egyptian Govt.*) 12May18 19Dec.16

Lieutenants (temp.)—contd

Boyle, J. 4May17 1Jan.17

‡Upton, G. H. M. 6Feb.17

t.r. Wilkinson, E. M. 21Mar.18 23Feb.17

Mardraut, C. J. 1Mar.17

t.a. Pawson, A. 4July18 20Apr.17

Walker, R. G. C. 21June18 1July17

s.o. Wedge, C. N. 29May18 1July17

⚔Lambert, P. J., *M.C.* (●*Capt.* (*Adjt. & Qr.-Mr.*) 11 *Oct.* 17) 11Oct.17 1July17

Moreton, J. R. G. 1July17

t.a. McFarlane, A. H. 26Nov.17 1July17

Leigh, H. 1July17

s.o. Foote, G. B. 29May18 1July17

s.o. Green, W. R. 29May18 1July17

Walsh, D. J. C. (*temp. Capt.* 1*Nov.* 20) 1July17

s.o. Penfold, A. E. 1July17

● Acting. ‡ Employed Mauritius Labour Corps.

Digitized by Google

NEW ARMIES—*contd.*

Lieutenants (temp.)—contd.

c.o. Hall, G. H. 31July18 1July17

t.r. Lee, L. H. 19Feb.18 1July17

s.s. Andrews, F. C. 7Oct.17 8July17

t.r. Shaw, F. M. 16July17

c.o. Morgan, C. W. 7Sept.17 20July17

Cowie, J. M. 18Feb.18 21July17

‡Noel, J. 3Aug.17

‡Sidonie, R. 14Aug 17

Beach, T. 17Nov.17 25Aug 17

t.a. Lowson, J. McE. 3May18 9Sept.17

Garden, R. L. 9Oct.17

McLean, D. A. 21Dec.17

⚔Bland, E. M., *M.C.* 28Jan.18

⚔Carter, A. V., *M.C.* 18Feb.18

⚔Roach, L. N., *M.C* 3May18

t.a. Howlett, A. H. J. 27May18

McKerrow, H. B. (*temp. Maj.* 28 *Feb.* 18) (*Spec. Empld.*) 15June18

Harvey, T. M. (*Spec. Empld.*) 19June18

⚔Smith, F. E. 25July18

Lieutenants (temp.)—contd

c.o. Harvey, F. 26July18

t.a. Murray, P. 25Sept.18 28Aug.18

c.o. Murray, W. MacD. 26Oct.18

Adams, F. 15Jan.19

Ramsay, J. A. (⊛*Capt. (Spec. Empld.)* 1 *Jan*, 19) 1Mar.19

2nd Lieutenants (temp.)

MacGregor A. H. 26Sept.14

Jamieson, T. 28Sept.14

Schuter, J. H. 28Sept.14

Shell, P. G. 28Sept.14

Anderson, A. 20Oct.14

Meakin, G. E. R. 20Feb.15 27Oct.14

Jones, D. E. (*Phys. Trng. Suprvsg. Offr.*) 21Feb.18 28Nov.14

Johnson, E. D. (*temp. Capt.* 5 *July* 16) 21Oct.15 7Jan.15

Cumming, H. (*temp. Capt.* 8 *Mar.* 17) 8May17 28Jan.15

Johnston, H. B. (*Empld. Soudan Govt.*) 26May17 21Apr.15

Holm, G. 26Dec.15 24Apr.15

t.m. Lowe, W. J. (*temp. Lt.* 21 *Mar.* 16) 30May16 1June18

t.v. Paige, R. H. 9July16 14Aug.15

t.a. Rorison, W. M. (*temp. Lt.* 1 *July* 17) 1July17 5Dec.15

t.a. Jones, G. F. 16Mar.16 27Dec.17

c.o. ⚔Wood, S. R. (*temp. Lt.* 30 *Apr.* 17) 20Apr.17 20Jan.16

Stent, G. B. 1May16

O'Hara, J. B. 1May16

c.o. Smith, C. W. M. (*temp. Lt.* 8 *Oct.* 17) 8Oct.17 5Aug.16

2nd Lieutenants (temp.)—contd.

West, E. 25Sept.17 22Nov.16

s.s. Charlton, B. 27Aug.17 31Jan.17

Askew, T. E. (*Spec. Empld.*) 29Mar.18 11Mar.17

c.o. Patterson, W. J. (*temp. Lt.* 28 *Jan.* 18) 28Jan.18 27June17

t.a. Fitzhardinge-Berkeley, G. 28June17

2nd Lieutenants (temp.)—contd.

c.o. Michell, J. D. (*temp. Lt* 7 *Nov.* 17) 7Nov.17 26July17

t.a. Brooke, L. H. 25Nov.17 29July17

Simmons, A. J. 22Mar.19 26Aug.17

Hutton, E. D. 13Feb.18

t.r. Steam, C. 4July18 1May18

t.r. Holmes, C., *M.M.* 14Aug.18 29May18

O'Collins, P. F. 29July18

⊛ **Acting.** ‡ Employed Mauritius Labour Corps

Digitized by Google

ROYAL ARMY SERVICE CORPS.

Upon an eight-pointed star, the Royal Cypher within the Garter, encircled with a wreath of laurel and ensigned with the Imperial Crown.

Uniform—Blue. *Facings*—White.

Agents—*Sir* C. R. McGrigor, *Bt.*, & Co., 39, Panton Street, Haymarket, S.W.1.

Allied Army Service Corps.

The Army Service Corps of the Dominion of Canada.
The Army Service Corps of the Commonwealth of Australia.
The Army Service Corps of the Dominion of New Zealand.
The Army Service Corps of the Union of South Africa.

Officer in charge of Records & Records of R.A.S.C. (T.F.)—Airey, Col. R. B., *C.M.G., D.S.O.* &c. .. 28Aug.20
Woolwich Dockyard, S.E. 18

Assistant Officers:—

Grapes, J., *O.B.E.*, Maj. & Qr.-Mr. ret. pay, R.A.S.C. .. 22Aug.02
Aylward, Capt. & Qr.-Mr. W., *O.B.E.*, .. 10Mar.15
Smith, Capt. & Qr.-Mr. C. W. G., *M.B.E.*, ret. pay .. 2Apr.15
Wrench, Capt. C. C., *M.B.E.*, ret. .. 22July15
Matthews, Capt. & Qr.-Mr. E. S. J., ret. pay (*Res. of Off.*) .. 14Aug.16
Guilding, Capt. & Qr.-Mr. L., R.A.S.C. .. 19Oct.17
Pawley, *Lt.* E., *D.C.M.*, ret. .. 3Oct.18
Collier, Capt. & Qr.-Mr. C. F., R.A.S.C. .. 28Dec.18
Hickson, Capt. & Qr.-Mr. J. W., R.A.S.C. 22Mar.19
Spain, Capt. & Qr.-Mr. T. G., R.A.S.C. .. 3Oct.19
McLaren, Capt. F. A., Res. of Off. .. 26Mar.21

Colonel .. Field-Marshal *H.R.H. the Duke of* Connaught and Strathearn, *K.G., K.T., K.P., G.C.B., G.C.S.I., G.C.M.G., G.C.I.E., G.C.V.O., G.B.E., Col.* Gren. Gds., and *Col.-in Chief* The Inniskillings, H.L.I., R.D. Fus., Rifle Bde., and R.A.M.C., *Personal A.D.C. to the King* - - - - - 2Sept.02

Stations of the Head Quarters of Companies

Horse Transport Companies.

"Y" Depot Co. Woolwich
1 Co. Aldershot
3 ,, Aldershot
4 ,, Borden
5 ,, Aldershot
12 ,, Portsmouth
14 ,, Bulford
15 ,, Devonport
17 ,, Woolwich
18 ,, York
19 ,, Colchester
20 ,, Dover
21 ,, Curragh
23 ,, Curragh
24 ,, Belfast
25 ,, Dublin
26 ,, Fermoy
27 ,, Cork
28 ,, Fermoy
296 ,, Rhine
297 ,, Rhine
298 ,, Rhine
999 ,, Palestine

Mechanical Transport Companies.

52 Co. Aldershot

Mechanical Transport Companies—contd.

348 Co. Larkhill
369 ,, Woolwich
381 ,, Portsmouth.
493 ,, Egypt
585 ,, Rhine
603 ,, Malta
612 ,, York
613 ,, Liverpool
614 ,, Leith
615 ,, Dublin
638 ,, Rhine
644 ,, Egypt
729 ,, Iraq
756 ,, Constantinople
776 ,, Chatham
780 ,, Constantinople
804 ,, Catterick
882 ,, Kensington Bks.
906 ,, Egypt
907 ,, Egypt
978 ,, Colchester
1017 ,, Iraq
1038 ,, Egypt
1039 ,, Egypt
1115 ,, Iraq
1124 ,, Shorncliffe
1154 ,, Belfast

Mechanical Transport Companies—contd.

1155 Co. Cork
1156 ,, Devonport
1157 ,, Dublin
1159 ,, Constantinople
1165 ,, Curragh
1166 ,, Limerick
1167 ,, Collinstown
1168 ,, Londonderry
1169 ,, Athlone
1170 ,, Fermoy
"P" Co. Aldershot
"Q" Depot Co. Aldershot

Mechanical Transport Companies (India).

1 Co. Khirgi
2 ,, Khirgi
3 ,, Bombay
4 ,, Karachi
5 ,, —
6 ,, Rawalpindi
7 ,, Manzai
8 ,, Manzai
9 ,, —
10 ,, —
11 ,, Manzai
12 ,, Bannu
13 ,, —
14 ,, Manzai
15 ,, Quetta
16 ,, Peshawar
17 ,, Peshawar

Mechanical Transport Companies (India)—contd.

18 Co. Dera Ismail Khan
19 ,, Quetta
20 ,, Rawalpindi
21 ,, Rawalpindi
22 ,, Kohat
23 ,, Calcutta
24 ,, Lucknow
25 ,, Poona
26 ,, Peshawar
27 ,, Dera Ismail Khan
28 ,, Quetta
29 ,, —
30 ,, —
31 ,, Bombay
32 ,, Bareilly
33 ,, Roorkee
34 ,, Peshawar
35 ,, Ferozepore
36 ,, Roorkee

Supply Companies

"A" Co. Aldershot (Supply Depôt)
"B" ,, London
"C" ,, Aldershot
"D" ,, Dublin
"F" ,, Woolwich
"G" ,, Bulford
"H" ,, York
"I" ,, Chester
"J" ,, Leith

Digitized by Google

Colonels Commandant.

Clayton, Maj.-Gen. (Hon. Lt.-Gen.) *Sir F. T., K.C.B., K.C.M.G.*, ret. pay 23Aug.21

Landon, Maj.-Gen. *Sir F. W. B., K.C.M.G., C.B* (Hon. Col. R.A.S.C. T.F.) ret. pay. Res. of Off. 23Aug.21

Carter, Maj-Gen. *Sir H. R., K.C.M.G., C.B., M.V.O., p.s.c.*, s. ret. pay 23Aug.21

Removed from the Corps and still on the Active List.

General Officers.

Wilson, Maj.-Gen. F. M., *C.B., C.M.G.*, s. *India* 17Aug.21

Hamilton, Maj.-Gen. P. O., *C.B., C.M.G.*, s. (*Dir. of Supplies and Transport*) *War Office* 23Dec.21

Colonels.

Black, J. C. L., *C.M.G.*, s. *Deptford* 20Feb.16

Courtney, E. A. W., *C.M.G., C.B.E.*, s. s. *Salisbury* 1Apr.16

Anderson, N.G., *C.B., C.M.G., D.S.O.*, *p.s.c.*, *A.D.C.*, *Eastern Comd.* 1Jan.17

Scott, P. C. J., *C.B.*, s. [*I*], s. *London* 1Feb.17

Davies, G. F., *C.B., C.M.G., C.B.E.*, s., (*temp. Col. on the Staff.*) *War Office.* 8June17

Tarver, W. K., *C.B., C.M.G.*, s., s. *Chester* 8June17

Vawdrey, G., *C.M.G., C.B.E.*, s., s. *Malta* 15Dec.17

Burrard, H. G., *C.S.I., D.S.O.*, s. *A.D.C.*, s. *Iraq* 8June18

Swabey, W. S., *C.B., C.M.G., C.B.E.*, s. s. *Dublin* 15Oct.18

Howard, F. J. L., *C.B.E., D.S.O.*, s. *Aldershot* 30Oct.18

James, M. E. de B., *C.M.G., h.p.* 30Oct.18

Brooke, H. F., *C.B., C.M.G., C.B.E.*, s. (*temp. Col. Comdt.*) *Aldershot* 30Oct.18

Davies, P. M., *D.S.O.*, s., s. *Constantinople* 30Oct.18

Airey, E. B., *C.M.G., D.S.O.*, s. *Record Office* 18Feb.19

Lecky, J. G., *C.B.E.*, s. *Rhine* 24Feb19

Young, J. M. *C.M.G., D.S.O.*, s., s. *Aldershot* 8June18

Parker, W. M., *C.M.G., D.S.O.*, s., s. *War Office* 11Aug.20

Striedinger, O., *C.B.E. D.S.O.*, s. *Egypt* †Nov.20

Beadon, L. R., *C.M.G., D.S.O.* [*I*] s. *Woolwich Arsenal* 1Jan.21

Moore, M., *C.M.G., D.S.O.*, s., s. *Sc. Comd* 20Feb.21

Lieut.-Colonels.

Lea, F. G. P., *C.M.G., D.S.O.*, s. *Dublin* 1Feb.18

Reid, F. J., *C.B.E., D.S.O.*, s., s. *York* 15Feb.18

Lieut.-Colonels.

Orscroft, H., *D.S.O.*, s. *Chatham* 8June18

Russell, H. D., *D.S.O. Belfast* 13June18

Bingham, C. H. M., *C.M.G., D.S.O.*, *p.s.c.*, s. *London* 21Nov.18

Johnson, H.A., *D.S.O.*, s. *India* 15Dec.18 1Jan.18

Northen, A., *C.B.E., D.S.O. Malta* 15Dec.18 8June17

Hills, C. E., *O.B.E.*, s. *Cork* 31Aug.20 1Jan.18

Gibb, E., *C.M.G., C.B.E., D.S.O. London* 31Aug.20 *bt. col* 1Jan.18

Buller, J. D., *C.M.G., D.S.O.*, s.s. *Gibraltar* 29Nov.20

Galloway, A.G., *D.S.O.*, s. *India* 26Nov.20

Jesse, J. L., *C.M.G., D.S.O. Aldershot* 26Nov.20

Rivis, T. C, L., *D.S.O.*, s. *Devonport* 1Jan.21

Stewart, H. A., *D.S.O., O.B.E. Portsmouth* 1Jan.21

Browne, J.C., *C.M.G., D.S.O. War Office* 8Jan.21 1Jan.18

Crosse, W. C., *D.S.O. India* 8Jan.21

Shinkwin, I. R. S., *C.M.G., D.S.O.*, s *Egypt* 8Jan.21

Cellum, H. W. A., *D.S.O. Egypt* 8Jan.21 1Jan.19

Kelly, W. H. F., *D.S.O. India* 8Jan.21 8June18

Crawley, E. P., *D.S.O., O.B.E., M.V.O.*, s. *India* 8Jan.21 1Jan.18

Annesley, C. R. T., *D.S.O. Aldershot* 8Jan.21 1Jan.18

Cuthbill, R. H. L., *C.M.G., D.S.O.*, s. (*S.C.*) *India* 8Jan.21 8June18

Beddy, B. L., *D.S.C. Woolwich* 4Feb.21 1Jan.19

Percival, *Sir H. F. P., K.C.M.G., C.B.E., D.S.O.* [*L*] *Rhine* 20Feb.21 8June18

Mackenzie, K. D., *O.B.E.*, s. *Constantinople* 1Apr.21

Lieut.-Colonels—contd.

Macleod, C. W., *C.M.G., D.S.O.*, s. *War Office* †Apr.21 1Jan.19

Law, W. H. P., *D.S.O.*, s. *War Office* 20Apr.21 1Jan.18

Jellicoe, R.C., *C.B.E., D.S.O.*, s. *Salisbury Plain* 14July21 8June17

De la Pryme, F. C., *D.S.O.*, s. *Colchester* 15July21 1Jan.19

Donovan, S. J., *D.S.O. India* 19Sept.21

Stokes, H. W. P., *D.S.O. Curragh* 20Oct.21

McAllister, E. J., *D.S.O. Devonport* 27Jan.22 8June19

Reid, H. G., *C.M.G., C.B.E., D.S.O.*, s. *Dover* 1Feb.22 1Jan.18

Caddell, H. M., *C.M.G., D.S.O. Deptford* 15Feb.22 8June18

Majors.

Udal, A. U., s. †Oct.14

Harvey, G. H., *D.S.O.*, s. (*Acting Lt.-Col. 18 Apr.20*) *India* 30Oct.14

Barber, E. D., *p.s.c.* [*L*] *Chatham* 30Oct.14 *bt. lt.-col.* 8June17

Pearse, W. P *Wareham* 30Oct.14

Fessenden, J. M., *D.S.O. India* 30Oct.14 *bt. lt.-col.* 8June19

Hutchinson, T. M., *D.S.O., O.B.E. (Senior Inspr. of M.T. 1 Mar. 20) London* 30Oct.14

Foster, H. N., *C.M.G., C.B.E.*, s. *Aldershot* 30Oct.14 *bt. lt.-col.* 8June19

Berger, A. *Bermuda* 30Oct.14 *bt. lt.-col.* 8June19

Woods, B.J.G., *D.S.O. Preston* 30Oct14

Slaughter, R. J., *C.M.G., D.S.O.* s. (*Lt.-Col. 14 Nov. 21*) *Formoy* 30Oct.14 *bt. lt.-col.* 1Jan.18

Cox, C. E., *D.S.O.*, s. *War Office* 30Oct.14 *bt. lt.-col.* 8June19

Cameron, D. C., *O.B.E.*, *p.s.c.* [*I*] 5Oct.15 *Edinburgh* 30Oct.14

Digitized by Google

Royal Army Service Corps.

Majors—contd.

Leland, F. W. G., *C.B.E.*, *D.S.O.* *Colchester* 30Oct.14 *bt. lt.-col.* 3June15

Harding, G., *D.S.O.* *Deptford* 30Oct.14

Furneaux, C. H., *D.S.O.* *Bordon* 30Oct.14

Hollins, W. T., *s.* *Larkhill* 30Oct.14 *bt. lt.-col.* 3June19

Lawson, H. S. *Derby* 30Oct.14

Allin, H. C., *O.B.E.*, *s.* *Pembroke Dock* 30Oct.14

O'Hara, E. R., *C.M.G.*, *D.S.O.* *Chester* 30Oct.14 *bt. lt.-col.* 3June17

MacCall, G. F., *s.* 30Oct.14

Marks, W. O., *D.S.O.* *Woolwich* 30Oct.14 *bt. lt.-col.* 1Jan.19

Dartnell, G.B. *O.B.E.* *India* 30Oct.14 *bt. lt.-col.* 1Jan.18

Traill, E.F.T., *D.S.O.* *Rhine* 30Oct.14

Dyer, H. G. *India* 30Oct.14

Cockshott, A. M. 30Oct.14

Dickey, O. B. R. *India* 30Oct.14

Falkner, E. F., *C.M.G.*, *D.S.O.*, *p.s.c.*, *s.* *Chiseldon* 30Oct.14 *bt. lt.-col.* 3June18

Herring Cooper, W. W., *C.B.E.*, *D.S.O.* *York* 30Oct.18 *bt. lt.-col.* 3June14

Hunt, G. V., *D.S.O.*, *s.* *India* 30Oct.14

Robinson, A. C., *D.S.O.* *s.* *Edinburgh* 30Oct.14 *bt. lt.-col.* 3June19

Bennett, T. E., *D.S.O.*, *O.B.E.*, *s.* (◉*Lt.-Col.* 9 *Aug.* 21) *Athlone* 30Oct.14

Oakes, D. M. *Bulford* 30Oct.14

Upton, C. D. E., *s.* *Constantinople* 30Oct.14

Elliott, W., C.B.E., D.S.O. (*spec. emp.*) *Ireland* 30Oct.14 *bt. lt.-col.* 1Jan.19

Sydney-Turner, C. G. E., *D.S.O.*, *O.B.E.*, *s.* *Curragh* 30Oct.14 *bt. lt.-col.* 3June19

White, W. N., *D.S.O.* [*I*] *Aldershot* 30Oct.14 *bt. lt.-col.* 3June19

Wilson, A. M., *D.S.O.* (◉*Lt.-Col.* 13 *June* 20) *India* 30Oct.14 *bt. lt.-col.* 1Jan.19

Marsh, J. T., *C.M.G.* *Aldershot* 30Oct.14 *bt. lt.-col.* 1Jan.18

Roberts, A. H., *D.S.O.*, *O.B.E.*, *s.* *Dublin* 30Oct.14 *bt. lt.-col.* 3June19

Alexander, A. W. *India* 30Oct.14

Blencowe, E. P., *D.S.O.* (*S.C.*) *s.s.* *Chester* 30Oct.14 *bt. lt.-col.* 3June19

Fraser, P. B., *D.S.O.*, *O.B.E.* *p.s.c.* *Brighton* 30Oct.14

Brancker, S. D. [*Lt.*] *Malta* 30Oct.14

Canny, J. C. M., *O.B.E.*, *D.S.O.* *India* 30Oct.14 *bt. lt.-col.* 1Jan.19

Majors—contd.

De Brath, H. *Athlone* 30Oct.14

Coventry, C. H. *Bedford* 30Oct.14

Ainslie, C. M., *D.S.O.* *Aldershot* 30Oct.14

Horton, C. W., *D.S.O.* *Shornoliffe* 30Oct.14 *bt. lt.-col.* 3June17

Jackson, E. R. B., *D.S.O.* *s.* *Edinburgh* 30Oct.14

Holden, A. H. S., *O.B.E.* *Cork* 30Oct.14

Boyd, C. T. *Aldershot* 30Oct.14

Browne, W. T. R., *D.S.O.*, *s.* *York* 30Oct.14 *bt. lt.-col.* 3June18

Bell, J. A. D., *s.* *Warley* 30Oct.14

Herklots, A., *D.S.O.*, *s.* *India* 30Oct.14

Hutchins, S., *D.S.O.* *Catterick* 30Oct.14 *bt. lt.-col.* 3June19

Haslerigg, T., *D.S.O.*, *s.* *Aldershot* 30Oct.14

Walker, C. B., *O.B.E.*, *s.* *Aldershot* 30Oct.14

Blamey, E. H., *D.S.O.* *Bulford* 30Oct.14 *bt. lt.-col.* 1Jan.18

Morgan, C. R. F., *D.S.O.*, *s.* *War Office* 30Oct.14

Scott, M. de B. [*I*] *s.* *India* 30Oct.14

Blunt, G.C.G., *D.S.O.*, *O.B.E.* *London* 30Oct.14

Savage, G. T., *D.S.O.* (◉*Lt.-Col.* 11 *Jan.* 17) 30Oct.14

Alleyne, C. F., *O.B.E.* *South Africa* 30Oct.14

Robinson, W. P., D.S.O., *O.B.E.* (*temp. lt.-col.* 1 *Apr.* 17), *t.*, *s.* 30Oct.14

Bearne, L. C., *D.S.O.*, *A.M.* *Rhine* 30Oct.14

Wakelin, A. E., *O.B.E.* (*Instr.*) *Aldershot* 30Oct.14

Organ, C. A., *D.S.O.* *Hounslow* 30Oct.14 *bt. lt.-col.* 3June19

Humphreys, G. N., *D.S.O.* *Hong Kong* 30Oct.14

Weston, J. L., *D.S.O.*, *p.s.c.* 30Oct.14
t. *bt. lt.-col.* *London* 3June19

Watson, A. H. K., *s.* *E. Comd.* *London* 30Oct.14 *bt. lt.-col.* 3June18

Pery-Knox-Gore, A. F. G., *D.S.O.*, *p.s.c.* *Bulford* 30Oct.14 *bt. lt.-col.* 3June19

Doran, J. C. M., *C.B.E.*, *D.S.O.* *Jamaica* 30Oct.14 *bt. lt.-col.* 3June18

Moores, F. G. G., *O.B.E.* *India* 30Oct.14

Giles, S. E. H., *D.S.O.*, *s.* *War Office* 30Oct.14

Swayne, T. E. G. *Gibraltar* 30Oct.14

Peyton, J. H. B. *Belfast* 30Oct.14

Falle, P. V. Le G., *D.S.O.* [*Lt.*] (*Comdg. R.A.S.C.*) *Sierra Leone* 30Oct.14

Morris, J. H., *D.S.O.*, *Larkhill* 30Oct.14 *bt. lt.-col.* 1Jan.19

Majors—contd.

Cotgrave, T. S., *D.S.O.* *Singapore* 30Oct.14 *bt. lt.-col.* 1Jan.19

Inglefield, L. D., *D.S.O.*, *s.* *Salisbury* 30Oct.14 *bt. lt.-col.* 1Jan.19

Rose, H. de M. *India* 30Oct.14 *bt. lt.-col.* 1Jan.19

Campbell, E. M., *C.B.E.* *Chatham* 30Oct.14 *bt. lt.-col.* 3June18

Hamilton, N. C., *D.S.O.*, *O.B.E.* *Londonderry* 30Oct.14

Peterson, G. L., *O.B.E.*, *s.* *Egypt* 30Oct.14

Holbrook, A. E., *D.S.O.*, *s.* *Rhine* 30Oct.14 *bt. lt.-col.* 3June19

Goldsmith, G. H., *D.S.O.* *India* 1Apr.15

Burton, C., *D.S.O.*, *s.* *Dublin* 15Oct.15 *bt. lt.-col.* 1Jan.19

Dyer, E. A. S., *D.S.O.* *Dublin* 1Jan.16

Coleman, G. B., *D.S.O.* *Portsmouth* 1Jan.16 *bt. lt.-col.* 1Jan.18

Edwards, C. W., *D.S.O.*, *t.* *Cork* 3June16

MacGwire, J. E., *O.B.E.* *Egypt* 16June16 *bt. lt.-col.* 3June18

Goldney, P. C., *t.* *Glasgow* 1July16

de Smidt, A. G. C. *Perth* 27Oct.16

Gill, G. H., *C.M.G.*, *D.S.O.* *p.s.c.* *s.* *India* 27Oct.16 *bt. lt.-col.* 3June18

Godfray, J. C. L., *O.B.E.*, *M.C.* *Aldershot* 7Nov.16

Cooke, C. F., *O.B.E.* *Mauritius* 29Dec.16

Prescott-Roberts, P. A., *O.B.E.* *t.* *Ilford* 2Feb.17

Vyvyan, P. H. N. N., *O.B.E.*, *M.C.* *Aldershot* 20Feb.17

Puckle, F. K., *C.M.G.* *Oxford* 1Apr.17

Barnes, F. P., *D.S.O* *O.B.E.* (*Instr. Tr. Coll.*), [*I*] *Aldershot* 30May17

Smyth F. W., *O.B.E.*, *s.* *London* 18Nov.17

Milner-Jones, F. B. M. *Dublin* 1Feb.18

Badcock, G. E., *C.B.E.*, *D.S.O.* 15Feb.18 *bt. lt.-col.* 3June18

Hamersley, H. St. G., *D.S.O.* *India* 19Apr.18

Dawes, F. R. *India* 3June18

Harvey, J. A. *Egypt* 13June18

Fraser, C. L. B. *Egypt* 11Aug.18

◉ Acting.

Digitized by Google

Royal Army Service Corps.

Majors—contd.

Hart, C. H., *D.S.O., M.C.*
M.T. Stores Depot 26Sept.18

Corfield, F. A., *D.S.O., O.B.E.,*
p.s.c., s. *Glasgow* 23Oct.18

Airey, R. M., *O.B.E., M.C.,*
p.s.c., s. *Rhine* 26Oct.18

Campbell, G. A., *D.S.O.*
Devonport 21Nov.18

Wright, H. H., *D.S.O.*
Ceylon 15Dec.18

(For Militia Officers employed see Col. 1659.)

Captains.

Clifton-Shelton, A.
Londonderry 5Aug.14

Warren, T. R. P., *C.B.E., s.c.s.*
5Aug.14
bt. maj. 3June18

Fitzherbert, E. H., *D.S.O., M.C.* (⊛*Maj.* 1*Oct.*20).
Aldershot 5Aug.14

Cunningham, D. W.
Egypt 5Aug.14

Seth-Smith, H. G., *D.S.O., p.s.c., s.* *Chester* 5Aug.14

✠English, W. J. *Belfast* 5Aug.14

Archibald, G. K., *D.S.O.*
M.T. Stores Depot 5Aug.14
bt. maj. 3June18

Johns, A. W. *India* 5Aug.14

Saunders O'Mahony, C. C., *O.B.E.* (*Instr. R.A.S.C. Trng. Coll.*) *Aldershot* 5Aug.14
bt. maj. 1Jan.18

Blount-Dinwiddie, J., *D.S.O*
Adjt. *Deptford* 5Aug.14
bt. maj. 3June18

Whitaker, A. P. D., *D.S.O., t.* *Croydon* 5Aug.14

Studdert, E. *Cyprus* 5Aug.14
bt. maj. 3June19

Toynbee, G. E., *C.M.G., C.B.E.* *India* 5Aug.14
bt. maj. 18Feb.15

Boutflower, G., *O.B.E.*
India 5Aug.14
bt. maj. 3June18

Fasken, J. E., *M.C., Adjt.*
Aldershot 5Aug.14

Hewson, F. L., *O.B.E.*
Egypt 5Aug.14

***Snowden-Smith, R. T.,** *C.B.E. (Asst. Senior Inspr. of M.T.*
1 *Dec* 19) *London Dist.* 5Aug.14
bt. maj. 3June17

Hall, H. G. L., *O.B.E. s.* *War Office* 5Aug.14

Brander, M S., *s.*
War Office 5Aug.14
bt. lt.-col. 3June18

Captains—contd.

Carter, L. A. L., *D.S.O.*
Chatham 5Aug.14

St. John, O. C. *India* 5Aug.14

Macdonald, F., *M.C.*
Guernsey 5Aug.14

Garstin, J. L. e.a. 5Aug.14

Barrett, B. H. H.,
Aldershot 5Aug.14

Robinson, L. G. *Devonport* 7Oct.14

***Craig, N. L.,** *D.S.O., O.B.E., s.l.* *Vienna* 7Oct.14

Tweedie, J. M. *India* 7Oct 14
bt. maj. 3June19

Wintle, N. (*S.C.*) (*temp. maj. 30 Nov. 14*), *s.* *Chester* 7Oct.14
bt. maj. 3June17

Wright, G. T. *Tidworth* 7Oct.14

Beuttler, V. O., *D.S.O.*
Bermuda 7Oct.14
bt. maj. 3June19

Beadon, R. H., *C.B.E.* [*t.*] *s.c.s.* 7Oct.14
bt. lt.-col. 3June18

Russell, R. V., *s.*
Constantinople 7Oct.14
bt. maj. 1Jan.17

Gardner, H. A. C.
Shorncliffe 7Oct.14

Goldney, C. Le B., *M.C., Adjt.*
Woolwich 7Oct.14

O'Flynn, A. J. G. D., *M.C.* [*t.*] *India* 7Oct.14

Buller, W. T. M., *C.B.E.* 7Oct.14
bt. maj. 1Jan.18

Dunphy, L. O. A. *York* 7Oct.14
bt. maj. 3June14

Aylmer, R. M. e.a. 7Oct.14

Mayne, R. C., *t. Newcastle* 7Oct.14

Morrison, S. W. *India* 7Oct.14

Frisby, M. A. *Egypt* 7Oct.14
bt. maj. 3June19

***Moore, T. C. R.,** *C.B.E. Dublin* 7Oct.14
s. *bt. maj.* 3June17

Langmaid, T. J. R., *M.C.*
Bulford 30Oct.14

Custance, C. N. *Malta* 30Oct.14

***Alden, S. G.,** D.S.O., (*S.C.*), *c.o.* *Somaliland* 30Oct.14
bt. maj. 1Oct.20

Raymond, H. P., *O.B.E.*
India 30Oct.14

Carter, J. L. G., *O.B.E.*
China 30Oct.14

***Laird, A. H. R. M.,** *M.C., s.*
Egypt 30Oct.14

Pereira, A. B. P., *D.S.O., Adjt.*
Aldershot 30Oct.14
bt. maj. 1Jan.18

Beall, F. W., *O.B.E.*
Catterick 6Jan.15
bt. maj. 1Jan.18

Hodder, G. E., *t. Stroud* 27Jan.15

Tudor, C. L. St. J., *O.B.E., M.C.*
India 27Jan.15
bt. maj. 1Jan.18

Armstrong, J. C., *M.C.*
India 8Sept.15

McWatters, H. V. *India* 15Sept.15

McCaskill, K. D. F., *s.*
(⊛*Maj.* 8 *Jan.* 21)
Constantinople 15Sept.15
bt. maj. 1Jan.19

Captains—contd.

Parkin, H. D., *O.B.E., M.C., p.s.c., s.* *India* 15Sept.15
bt. maj. 1Jan.18

Dalton, M. N.
Constantinople 15Sept.15

Hacker, E. S., *M.C.*
Basingstoke 15Sept.15

Pinder, E. C. *Manchester* 18Sept.15
bt. maj. 1Jan.18

Warren, W. R. V., *O.B.E., M.C.*
India 18Sept.15

Brain, A. H. (⊛*Maj.* 22 *Nov.* 20)
Black Sea 8Dec.15

Watson, H. N. G., D.S.O. (*spec. appt.*) *Ireland* 8Dec.15
bt. maj. 3June19

Holden, U. S., *M.C. Adjt. t.*
Southport 8Dec.15

Howard, W. E. W. *India* 23Feb.16

Heckitt, J. T., *M.C.* 23Feb.16
bt. maj. 3June19

Thompson, G. *Woolwich* 2Sept.16

Humphreys, L. G. *Malta* 3Sept.16

Drysdale, J. E., *M.C. India* 3Sept.16

White, E. S., *D.S.O.* (*S.C.*)
Hounslow 1Oct.16
bt. maj. 3June17

Simpson, G., *O.B.E.,*
Curragh 1Oct.16
bt. maj. 3June19

Owen, J. W. *Thetford* 1Oct.16

Lawson, W. D., *O.B.E. Iraq* 1Oct.16

Spafford, P. L., *O.B.E., s.*
War Office 7Dec.16

Beale-Browne, G. A. *India* 7Dec.16

Spencer, F. A., M.C., *t.c.* 3Feb.17

Hedges, K. M. F., *D.S.O.* (⊛*Maj.* 22 *Feb.* 21) *Dublin* 3Feb.17

Sealy, P. T., *O.B.E. India* 3Feb.17

Jenkins, A. De B. (⊛*Maj.* 27 *July* 21) *Fermoy* 4Feb.17

Stubbs, J. B. *t. Manchester* 4Feb.17

Lowdell, A. D. *Dublin* 27May17

Humphries, E. D. M. *India* 27May17

Croker, C., *O.B.E.*
Devonport 27May17

Gale, H. M., *M.C., s.*
War Office 8Sept.17
bt. maj. 1Jan.21

Rowcroft, E. B. *Aldershot* 8Sept.17

Henderson, H. P., *O.B.E.*
India 8Sept.17

Walker, H. N. B., *t. Leeds* 8Sept.17

Rountree, A. N., *O.B.E.*
Basingstoke 8Sept.17

* Tempor ry Maj. 30 Nov. 14. ⊛ Acting.

Digitized by Google

Royal Army Service Corps.

Captains—contd.

Chapman, M. T., *D.S.O.*, *Portsmouth* 8Sept.17
McBride, S. G., *O.B.E.*, *M.C.* *Manchester* 8Sept.17
Howard, H. J. M. *India* 8Sept.17
Barbor, J. H., *M.C.* [*i*] *India* 8Sept.17
Birch, E. N. W. [L] *Aldershot* 8Sept.17
Clarke, W. H. *India* 8Sept.17
Godley, F. W. C., *O.B.E.* *India* 8Sept.17
Smith, R. H., *O.B.E.* *Japan* 8Sept.17
bt. maj. 1Jan.19
Courtenay, H. A., *D.F.C.* *India* 8Sept.17
Nichols, F. P. B., M.C. e.a. 8Sept.17
Tapp, H. A., *O.B.E.*, *M.C.* *Manchester* 8Sept.17
Smith, A. T. F., *M.C.* *M.T. Stores Depôt* 8Sept.17
Cadic, H. M. *Egypt* 8Sept.17
Davis, C. E., *t.* *Perth* 8Sept.17
Keane, C. H. *India* 8Sept.17
Field, J. T. (⊛*Maj.* 10 *Nov.* 19) *India* 8Sept.17
8Sept.17
Keays, C. A., *O.B.E.* 8Sept.17
Arden, P.A. *Tientsin* 8Sept.17
bt. maj. 3June18
Bolleau, D. W. *Aldershot* 8Sept.17
Daubeny, H. G. J. *Dublin* 8Sept.17
Fleming, P. B., D.S.O. e.a. 8Sept.17
Martin, C. J., *O.B.E.*, *M.C.*, *t.* *Exeter* 8Sept.17
Fraser, H. F. *Egypt* 8Sept.17
Morton, E. R. M., O.B.E., *s.c.* 8Sept.17
Grasett, G. W., *O.B.E.* *Woolwich* 8Sept.17
Stewart, G. D. *Constantinople* 8Sept.17
Clover, F. S. *India* 8Sept.17
Campbell, D. F. L. *Rhine* 8Sept.17
Hawkins, H. J. C., *O.B.E.* *India* 8Sept.17
Collins, A. F. St. C., *O.B.E.*, *M.C.* *Manchester* 8Sept.17
Cockburn, C. B., *O.B.E.* *Aldershot* 8Sept.17
Butler, H. B. B., *O.B.E.* *Athlone* 8Sept.17
Goldingham, P. B. *Woolwich* 14Oct.17
Dobb, H.R., *O.B.E.* *Jamaica* 14Oct.17
Wauton, E. A. *Basingstoke* 14Oct.17
Labey, C. C. *Cork* 14Oct.17
Pearson, B. L., *O.B.E.*, *s.* *War Office* 14Oct.17
Longridge, T. E., *O.B.E.* *Iraq* 14Oct.17
Unwin, E. S., *M.C.* *Aldershot* 14Oct.17
Heriot-Hill, E. D. M. e.a. 29Nov.17
Sealy, W. H. *Manchester* 29Nov.17
Andrews, K. T. *Athlone* 29Nov.17
Smith, Arthur R., *M.C.* *Colchester* 29Nov.17
Richards, C. W. *Leicester* 29Nov.17

Captains—contd.

Richardson, T. W., *O.B.E.* *Egypt* 29Nov.17
Collings, W. d'A. *India* 29Nov.17
Whitcombe, P. S. *Colchester* 29Nov.17
Dempsey, H. H., *Aldershot* 29Nov.17
Ouvry, P. T. D. *Aldershot* 29Nov.17
Crail, H., *M.C.* *Ceylon* 29Nov.17
Piper, W. *Colchester* 29Nov.17
Masters, W. *Brighton* 29Nov.17
Kemp, J. H., *M.C.* *Glasgow* 29Nov.17
Cowan, H., *M.C.* *Aldershot* 29Nov.17
Crossby, W. E., *M.C.* *London* 29Nov.17
Sears, A. D. *Chatham* 29Nov.17
Searles, G. *Aldershot* 29Nov.17
Dowse, R. J. O. 29Nov.17
Bennett, C. V. *India* 29Nov.17
Poignand, G. C. I., *s.* 29Nov.17
Yarde, G. F. *India* 29Nov.17
Kelsall, H. A., *M.C.*, *t.* *London* 29Nov.17
Horton, R. C. *Egypt* 29Nov.17
Adams, A. St. G. *Aldershot* 29Nov.17
Hinde, H. M., *O.B.E.* *Aldershot* 29Nov.17
Knight, A. J. H. *Glasgow* 29Nov.17
Frederick, B. C., *M.C.*, *s.* *War Office* 29Nov.17
Whitehouse, J. H., *O.B.E.* *India* 29Nov.17
Burke, M., *M.C.* *Bulford* 29Nov.17
Vale, C. S., *M.C.* *Aldershot* 29Nov.17
Chandler, D. *Aldershot* 29Nov.17
Lewis, W. H. *Sierra Leone* 29Nov.17
Beadon, H. C. *Egypt* 29Nov.17
Lake, E. G. *Catterick* 29Nov.17
Pakenham, M. M. *Aldershot* 29Nov.17
Parkin, A. S. *Cork* 29Nov.17
Browne, C. E., *O.B.E.*, *M.C.* *Belfast* 29Nov.17
Dennis, A. I. M. *Aldershot* 29Nov.17
Moore, C. H., *M.C.* *Aldershot* 29Nov.17
Burlton, L. H. B., *O.B.E.*, *M.C.* *Gibraltar* 29Nov.17
Masse, C. H., *M.C.* *Aldershot* 29Nov.17
Berry, E. G. *Iraq* 29Nov.17
Faithfull, J. H. D. *India* 29Nov.17
Williams, W. H., *M.C.* *Aldershot* 29Nov.17
Berridge, H. H. *India* 29Nov.17
Hime, M. W. J. *Aldershot* 29Nov.17
Kerr, H. R., *M.C.* *Woolwich* 29Nov.17
Woolf, E. S., *O.B.E.*, *Bulford* 29Nov.17
Dobbs, C. E. S. *M.C.* *York* 29Nov.17
Patterson, D. K. *Woolwich* 29Nov.17

Captains—contd.

De La Bere, H. C. *Aldershot* 29Nov 17
Witt, J. E., *M.C.* *Aldershot* 16Dec 17
Hickie, G. W. C., *O.B.E.*, *t.* *London* 16Dec.17
Allan, W. B. *Portsmouth* 16Dec.17
Constable, J. D. *India* 16Dec.17
McWatters, E. J. B. *India* 16Dec.17
Walch, H. J. *Aldershot* 23Dec.17
Marshall, T. R. G. *Collinstown* 23Dec.17
Whitty, H. M. *Aldershot* 23Dec.17
Capel, T. *Aldershot* 23Dec.17
Scott, J. H. *Edinburgh* 7Jan.18
Barrington, L. B. *Aldershot* 18Jan.18
Long, P. J. *Bulford* 18Jan.18
Gallagher, H. N. *M.T. Stores Depôt* 5Feb.18
Sandilands D. P. *India* 17Feb.18
Roper, R. L. *Edinburgh* 17Feb.18
Carlielle, A. J. *Iraq* 17Mar.18
Price, W. C. *Iraq* 17Mar.18
Turner, W. H. A. 21Mar.18
Allen, J. *Aldershot* 17Apr.18
Penruddocke, N. F. *Constantinople* 17Apr.18
Pessell, W. P. [*i*] *Constantinople* 17Apr.18
Moss, L. *Aldershot* 17Apr.18
Seaman, W. *Jamaica* 17Apr.18
Martin, F. D. *Liverpool* 17Apr.18
Manners, E. H. *Curragh* 6Nov.18
Rowlandson, J. M. P. [*i*] *Aldershot* 29Nov.18
Wright, H. M., *Adjt.*, *Bulford* 8June20
Kuhne, C.H., *D.S.O.*, *O.B.E.* *Aldershot* 8June20
Evans, C. B. (⊛*Maj.* 6Jan. 21) *Curragh* 8June20
Breadmore, E. G., *O.B.E.* *India* 8June20
Hubbard, R. K., *O.B.E.*, *s.* *War Office* 8June20
Evered, H. G. H. *Aldershot* 8June20
Rowcroft, M. G. *India* 8June20
Hopwood, A. F. B. *Aldershot* 8June20
Stevens, J. W. *Curragh* 8June20
Herron, R. C., *O.B.E.* *Aldershot* 8June20
Brander, R. S. *Egypt* 8June20
Sydney, H. *India* 8June20
Harris, G. S., *O.B.E.* *Aldershot* 8June20
Robinson, A. G. *Aldershot* 8June20
Roscoe, E. C. *Limerick* 8June20
Robertson, C. B., *O.B.E.* *India* 8June20
Henson, H. A. *Aldershot* 8June20
Sturgis, G. B. *Aldershot* 8June20
Crawford, J. S. *Aldershot* 8June20
Hennell, F. J. *India* 8June20
Allport, A. E. *Oxford* 8June20
Hollebone, J. E., *s.* *India* 8June20
Sims, G. A. (*temp. Inspr. of M.T., 1st Class, 7 Nov. 20*) *London* 8June20
Schute, R. G. *Aldershot* 8June20
Tolley, R. G. *India* 8June20
Winniush, C. D. *Dublin* 8June20
(*For Militia Officers employed see Cols. 1659-1659e.*)

⊛ Acting

Digitized by Google

Royal Army Service Corps.

Lieutenants.

Ritchie, C. D. *Woolwich* 1July17
Edwards, C. G. *London* 1July17
Dryden, R. H. *India* 1July17
Riley, V. N. *Egypt* 1July17
Woodger, J.S., *O.B.E.* *India* 1July17
Gillespie, J. K. *Aldershot* 1July17
Galley, M. D. G., *M.C.A.F.C.* *Aldershot* 1July17
Geddes, H. H. E. *Aldershot* 1July17
Allen, J. E. *Aldershot* 1July17
Metcalfe, J. F. *India* 1July17
Terrey, E. W. *Aldershot* 1July17
Doolan, E., *M.C.* *India* 1July17
Butterworth, H. *Aldershot* 1July17
Deverell, W. B. S. (●*Capt.* 28 *Sept.* 20) *Egypt* 1July17
Dunlop, A. G. *Egypt* 1July17
Cahill, M. J. (●*Capt.* 5 *Jan.* 19) *India* 1July17
Eliot, W. E. L. *India* 1July17
Sproule, G. M., *M.C.* *Adjt.* *Rhine* 1July17
Gowring, E. G. C. *Aldershot* 1July17
White, F. W. J. *Woolwich* 1July17
Farrell, J. K. O'M. 1July17
Heaketh, W. *India* 1July17
Bouverie-Brine, P. J. F. *India* 1July17
Mahony, A. St. J. *Aldershot* 1July17
Kennedy, H. G., *M.B.E.*, s. *War Office* 1July17
Price, I. K. *Aldershot* 1July17
Studdy, E. *Aldershot* 1July17
McLellan, B. V. H. *Sierra Leone* 1July17
Ross, I. A. 1July17
Avery, C. *India* 1July17
Neve, C. F. *Hounslow* 1July17
Hands, H. C. *Aldershot* 1July17
Drury, J. *Aldershot* 1July17
Allen, H. G. *Jamaica* 1July17
King, T. C. *Aldershot* 1July17
Spafford, W. O. *India* 1July17
Holmes, G. B. *Aldershot* 1July17
Gill, G. W. *Aldershot* 1July17
Shipp, F. H., *O.B.E.* (●*Capt.* 28 *Nov.* 19) *Egypt* 1July17
Bavin, A. J. W., *O.B.E.* *India* 1July17
Nicholls, L. B. *Aldershot* 1July17
Hughes, C. W. *Londonderry* 1July17
Cooke, R. T. *Aldershot* 1July17
Rossell, L. c.a. 1July17
Lobb, A. F. (●*Maj.* 1 *July* 20) *India* 1July17
Ellison, J. S. O. *India* 1July17
Thurling-Blackwall, G. *Aldershot* 1July17
Andrewes, C. J., *M.B.E.* *Constantinople* 1July17
Brooks, B. C. *Aldershot* 1July17
Middleton, J. A. *Aldershot* 1July17
Humphreys, F. R. *Curragh* 1July17
King, C. W. C. *Aldershot* 1July17
Howard, H. R., *O.B.E.* *Constantinople* 1July17
Barker-Simson, K. S. A. K. *Aldershot* 1July17
Sinclair, C. M., *Aldershot* 1July17
Walch, L. J. (●*Capt.*, 15 *June* 20) *India* 1July17
Campbell, C. *Woolwich* 1July17
LeCornu, R. B., *M.C.* *Aldershot* 1July17
Meldrum R. F. A. *Aldershot* 1July17
Gardiner, L. J. H., (*temp. Insp. of M.T. 3rd Class,* 28 *Jan* 21) *Egypt* 1July17
Bostock, C. M. *Aldershot* 1July17
Chatterton, R. C. D. *Aldershot* 1July17
Smith, C. M., *M.C.* *Aldershot* 1July17
Tuke, S. J. M., *O.B.E.* *Wareham* 1July17
Cooper, H. J. *Aldershot* 1July17

Lieutenants—contd.

Dillon, J. J., *M.C.* *Aldershot* 1July17
Freeman-Cowen, F. H. *Constantinople* 1July17
Eve, H. F. H., *M.C.* *Aldershot* 1July17
Hills, R. W. W., *M.C.*, (*s.c.*) *Aldershot* 1July17
Tudor, L. A. *Dublin* 1July17
King, W. A. *Cork* 1July17
Capel-Smith, C. R. L. *Aldershot* 1July17
Bowden, C. E. *India* 1July17
Eyre, R. P. H., *M.B.E.* *War Office* 1July17
Elvy, L. T., *M.C.* *Larkhill* 1July17
O'Neill, C. R. *India* 1July17
Green-Price, F. C. *Colchester* 1July17
Ellison, F. J. K. *India* 1July17
Simpson, M. M., *M.B.E.* *Aldershot* 1July17
Major, R. G. L. *India* 1July17
Walmsley, A. W. *India* 1July17
Cook, L. C. L. *Aldershot* 1July17
McManaway, R. T. R. *Dublin* 1July17
Acheson, S. *Aldershot* 1July17
Latham, F. W. *India* 1July17
Fox, T. L., *O.B.E.* *Aldershot* 7July17
Roberts-Wray, E. E. V. *Constantinople* 9July17
Fedden, W. L. A. *Portsmouth* 19July17
Sowman, U. D., *M.B.E.* *Bulford* 26July17
Douglas, J. U. R. *Dublin* 26July17
Barron, A. S. N. *India* 26July17
Bass, W. de S. *Aldershot* 26July17
Taylor, A. L. *Aldershot* 14Aug.17
Thomas, E. A. H., *M.C.* *Aldershot* 28Aug.17
McDonald, G. B., *M.C.* *Dublin* 28Aug.17
Holt, F. W. W. *Aldershot* 7Sept.17
Henfrey, C. O. *Malta* 7Sept.17
Norman, J. W. D. *Bulford* 14Sept.17
Carroll, R. W. *Limerick* 3Oct.17
Frederick, E. C. *Aldershot* 7Oct.17
Field, L. F. (‡) *Bulford* 7Oct.17
Luff, C. M. C. *Curragh* 7Oct.17
O'Connor, T. J. *Aldershot* 7Oct.17
Taunton, J. W. L., *O.B.E.*, *Aldershot* 8Oct.17
Holmes, R. K. *India* 21Oct.17
Martin, A. E. *Aldershot* 25Oct.17
Farquharson-Roberts, M. F. *India* 26Oct.17
Jennings, E. M. *Constantinople* 26Oct.17
Hopson, M. G. S. *Aldershot* 5Nov.17
Biard, W. L. *India* 16Nov.17
Hodgson, H. L. *Catterick* 23Nov.17
Holden, P. N. *Dublin* 24Nov.17
Smith, F. G., *M.C.* *Aldershot* 27Nov.17
Cox, S. H. *Larkhill* 6Dec.17
Brown, F. C. *London* 12Dec.17
Nayler, G. *India* 5Jan.18
Inglis, F. R., *M.C.* *Aldershot* 15Jan.18
Delf, C. M. C. *India* 19Jan.18
Read, J. L. *Belfast* 19Jan.18
Goodfellow, H. C. *Bulford* 19Jan.18
York, L. E. L. *Aldershot* 21Jan.18
Cooke, J. C. C. *India* 23Jan.18
Clarke, T. B., *M.C.* *Singapore* 25Jan.18
Young, G. D., *M.C.* *Tedford* 26Jan.18
Williams, C. J., *M.C.* *Belfast* 15Feb.18
Minnisee, T. L. *India* 15Feb.18
MacDermott, P. L. *Aldershot* 18Feb.18
Curry, A. A. *Egypt* 4Mar.18
Maurice, J. K., M.C. *Egypt* 14Mar.18
Smallwood, D. R. *Aldershot* 27 Apr.18
FitzGerald, J. V. *Cork* 27 Apr.18
Gilchrist, H. T., *M.B.E.* *Egypt* 27 Apr.18

Lieutenants—contd.

Cox, J. M. (*Inspr. of M.T., 2nd Class, 1 July 21*) *London* 20June18
Tope, W. S. *Aldershot* 29June18
Wilmot, S. H. *Dublin* 4July18
Caddell, C. P. *Aldershot* 8Aug.18
Taylor, J. *India* 26Sept.18
Codner, W. H. *Dublin* 12Sept.18
Johnstone-Wilson, C. C. (*temp. Inspr. of M.T., 3rd Class,* 1 *Feb.* 21) *London* 19Sept.18
Anthony, J. (*Insp. of Mech. Trans. 3 Cl. 1 May* 19) *London* 19Sept.18
Smith, L. C., *M.C.* *Aldershot* 19Sept.18
Clarke, A. F. G. *Aldershot* 1Nov.18
Haworth, B. J. *Aldershot* 1Nov.18
Seeber, H. C. R. *Egypt* 1Nov.18
Norwood, C. D *Rhine* 13Nov.18
Seymour, W. S. *Aldershot* 27Nov.18
Whittaker, F. H. E. *India* 5Jan.19
Brand, K. W. *India* 11Jan.19
Cox, M. H., *M.C.* (●*Capt.* 19 *Oct.* 11) *Egypt* 23Jan.19
Styles, G. *Woolwich* 2Feb.19
Haworth, K. G. *Constantinople* 8Feb.19
Dent, W. P. *Bulford* 8Feb.19
Moorhouse, E. *Constantinople* 8Feb.19
Fisher, J. D. F. *Constantinople* 1Mar.19
Dibley, J. H., *M.C.* *Queenstown* 4Mar.19
Douglas, V. L. *Aldershot* 4Mar.19
Fenner, H. L. *Chatham* 6Mar.19
Brough, J. J. *India* 12Mar.19
Jones, T. P. *India* 20Mar.19
Courtney, R. W. *India* 4Apr.19
Hewlett, C. C. *Dublin* 9May19
Hushar, W. S. *Aldershot* 17May19
Dennis, P. *Aldershot* 18June19
Morgan, J. P. *Deptford* 18June19
Kennedy, J. B. *Aldershot* 21June19
Robertson, R. *Malta* 3July19
Ince, C. E. R. *Larkhill* 10Aug 19
Blyth, G. M. *Fermoy* 11Aug.19
Warren, H. *York* 28Sept.19
Sadler, H. *Shorncliffe* 18Oct. 19
Time, E. T. *Aldershot* 24 Oct. 19
Forbes, J. A. *Aldershot* 8Nov.19
Brydges, R. *India* 23Nov.19
Edgell, G. G. *Aldershot* 24Nov.19
Reynolds, A. R. *Deptford* 13Dec.19
Bain, W. L. *Curragh* 30Jan.20
Avis, F. C., *D.C.M.* *Woolwich* 10Feb.20
Hunt, C. A. *Gibraltar* 10Feb.20
Oldham, B. C. *Basingstoke* 21Feb.20
Finch, H. B., *M.C.* *Bulford* 21Feb 20
White, C. P. *India* 21Feb.20
Pring, J. A. *India* 29Mar.20
Stewart, C. G. (⊛ *Maj.* 3 *Aug.* 19) *Constantinople* 29Mar.20
Prain, W. *Aldershot* 4Aug.20
Carpenter, F. E. *Aldershot* 31 Oct. 20
Keller, P. E., s. *War Office* 8Nov.20
McCarthy, H., *M.B.E.* *War Office* 5Nov.20
Perry, S. P. *Egypt* 20Dec.20
Gates, W. B. V. H. P. *Egypt* 20Dec.20
Wright, H. J. *Egypt* 20Dec.20
Hemsley, A. W. *Egypt* 20Dec.20
Witt, B. E. *Egypt* 20Dec.20
Mitchell, H. C. *Liverpool* 4Jan.21
Dean, G. B. *Dublin* 28Jan.21
Cochrane, J. B. *Berlin* 7Apr.21
Richards, E. G. *India* 29Apr.21
Parry, A. W. C. *Aldershot* 16July21
Boon, C. *Iraq* 14Oct.21
Clarke, F. W. *Bulford* 17Dec.21
Luker-Brown, H. E. F. *India* 17Dec.21

(*For Militia Officers employed see cols.* 1658—1659c.)

⊛ Acting

Digitized by Google

Royal Army Service Corps.

2nd Lieutenants.

Hedley, G. H., *M.C.* *India* 28May20
Barnes, H. K. *Aldershot* 16July20
Atwill, R. C. *Aldershot* 16July20
Anderson, J. N. V. *India* 16July20
Webb, S. A. *India* 16July20
Franklin, H. C., *M.C.* *Aldershot* 22Nov.20
Ellison, A. L. *India* 24Dec.20
Davis, H. C. *India* 24Dec.20
Permain, G. E. *Aldershot* 14July21
Damerell, A. E. *Woolwich* 23Dec.21
Newsom, C. F. *Woolwich* 23Dec.21

Quarter-Masters.

Wildman, S. B., *O.B.E.* *Dublin* 22Aug.03 *maj.* 22Aug.17
Warner, F. M. C. *Larkhill* 15Dec.06 *maj.* 1Apr.20
Calvey, C., *M.B.E.* *Hounslow* 3Nov.09 *capt.* 1July17
Dudley, E. (*Empld. Remounts.*) *Arborfield Cross* 3Jan.10 *maj.* 3June19
Owen, J. *Rhine* 4June10 *capt.* 1July17
Adams, E. F., *M.B.E.* *Deptford* 10Sept.10 *capt.* 1July17
Bate, H. *Oxford* 4Jan.11 *capt.* 1July17
Lawrence, J., *M.B.E.* *War Office* 22Aug.11 *capt.* 1July17
Kennedy, F. J. (*temp. May. 7 Oct. 19*) *Constantinople* 27Jan.13 *maj.* 1Jan.19
Bagg, L. C. *Belfast* 24Feb.13 *capt.* 1July17
Hallett, E. U., *D.C.M.* *Pembroke Dock* 22June13 *capt.* 1July17
Paul, E. *Sheerness* 5Feb.13 *capt.* 1July17
Harris, W. J. *Gravesend* 6Feb.13 *capt.* 1July17
Russell, H. *Perth* 19Apr.13 *capt.* 1July17
White, W. J., *M.C.* *Woolwich Arsenal* 19Apr.13 *maj.* 3June19
Johnson, J. E. *Catterick* 3May13 *capt.* 1July17

Quarter-Masters—contd.

Webb, T., *M.B.E.* *Bedford* 10May13 *capt.* 1July17
Blay, J. A., *M.B.E.* *Deptford* 4June13 *capt.* 1July17
Neville, F. F. *Dover* 8Nov.13 *capt.* 1July17
Wadler, G. C. *Edinburgh* 10Jan.14 *capt.* 1July17
Morris, S. *Aldershot* 7Feb.14 *capt.* 1July17
Smith, S. J., *O.B.E.* *Aldershot* 21Feb.14 *capt.* 1July17
Duraisville, C. *Bulford* 11Mar.14 *capt.* 1July17
Banks, S. *Egypt* 18June14 *capt.* 1July17
Rogers, F. *Tidworth* 5Aug.14 *capt.* 5Aug.17
Spain, T. G. *Record Office* *Woolwich* 12Aug.14 *capt.* 12Aug.17
Moore, J., *O.B.E.*, *M.C.* *Liverpool* 12Aug.14 *capt.* 12Aug.17
Green, G. F. *Inverness* 12Aug.14 *capt.* 12Aug.17
Tochill, T., *O.B.E.* *Newcastle* 12Aug.14 *capt.* 12Aug.17
Baldrey, F. E. *I. of Wight* 12Aug.14 *capt.* 12Aug.17
Sewell, J., *O.B.E.* *War Office* 12Aug.14 *capt.* 12Aug.17
Topliss, J., *M.B.E.*, *D.C.M.* *Deptford* 12Aug.14 *capt.* 12Aug.17
Hawkes, F. *Bulford* 12Aug.14 *capt.* 12Aug.17
Acheson, J., *M.B.E.* *Malta* 12Aug.14 *capt.* 12Aug.17
Chalmers, G. J. *Portsmouth* 12Aug.14 *capt.* 12Aug.17
Tanner, F. C. *London* 12Aug.14 *capt.* 12Aug.17
Wells, A. G., *O.B.E.*, *D.C.M.* *Portsmouth* 12Aug.14 *capt.* 12Aug.17
Mogridge, J. *M.T. Stores Depôt* 12Aug.14 *capt.* 12Aug.17
Brooks, S. H. *Woolwich* 15Sept.14 *capt.* 15Sept.17
Worthington, C. *Rhyl* 15Sept.14 *capt.* 15Sept.18
Bisley, H. *Aldershot* 15Sept.14 *capt.* 15Sept.17
Dunstan, A. E., *O.B.E.*, *s.* *Egypt* 15Sept.14 *capt.* 15Sept.17
Bullock, G. F. H. *Dublin* 15Sept.14 *capt.* 15Sept.17
Rawle, H. *Bristol* 15Sept.14 *capt.* 15Sept.17

Quarter-Masters—contd.

Warner, S. C. *Egypt* 15Dec.14 *capt.* 23Dec.17
Conner, J. *Rhine* 15Dec.14 *capt.* 15Dec.17
Kinna, T. J. *Woolwich* 15Dec.14 *capt.* 15Dec.17
Beard, F. *Edinburgh* 15Dec.14 *capt.* 15Dec.17
Layne, C. C. *Malta* 15Dec.14 *capt.* 15Dec.17
Manquet, L. *Aldershot* 15Dec.14 *capt.* 15Dec.17
Tattersall, W. J. T. *Gosport* 15Dec.14 *capt.* 15Dec.17
Bashford, T. E. *S. Africa* 15Dec.14 *capt.* 15Dec.17
Wheelwright, G. *Netley* 15Dec.14 *capt.* 15Dec.17
Quinn, J. J., *M.B.E.* *Deptford* 15Dec.14 *capt.* 15Dec.17
Bartlett, F. *Bordon* 15Dec.14 *capt.* 15Dec.17
Notley, A. E., *M.C.* *York* 15Dec.14 *capt.* 15Dec.17
Farthing, W. *Bulford* 15Dec.14 *capt.* 15Dec.17
Hickson, J. W. *Record Office, Woolwich* 15Dec.14 *capt.* 15Dec.17
Hargreves, W. B., *M.B.E.* *Weedon* 15Dec.14 *capt.* 15Dec.17
Smart, W. H., *M.C.* *London* 15Dec.14 *capt.* 15Dec.17
Foley, F. *Devonport* 23Dec.14 *capt.* 15Dec.17
Collier, C. F. *Record Office, Woolwich* 23Dec.14 *capt.* 23Dec.17
Main, J. T., *M.C.* *Lichfield* 23Dec.14 *capt.* 23Dec.17
Hoppin, J. S. *N. China* 23Dec.14 *capt.* 23Dec.17
Gullick, J. A. *Fermoy* 23Dec.14 *capt.* 23Dec.17
Baker, J., *M.B.E.* *London* 23Dec.14 *capt.* 23Dec.17
Bromage, W. *Aldershot* 23Dec.14 *capt.* 23Dec.17
Higgins, R. P. H. *Malta* 23Dec.14 *capt.* 23Dec.17
Veal, J. D. D *Cork* 23Dec.14 *capt.* 23Dec.17
Thompson, W. J. *Leith* 23Dec.14 *capt.* 23Dec.17
Sewell, W. J. *Devonport* 23Dec.14 *capt.* 23Dec.17
White, A. T. *London* 23Dec.14 *capt.* 23Dec.17
Freeman, G. A. *Deptford* 23Dec.14 *capt.* 23Dec.17
Thorpe, W. E., *M.B.E.* *Dublin* 23Dec.14 *capt.* 23Dec.17
Goodwin, A., *M.B.E.* *War Office* 23Dec.14 *capt.* 23Dec.17
Fahy, L. *Deptford* 23Dec.14 *capt.* 23Dec.17
Beeton, F. G. *Egypt* 23Dec.14 *capt.* 23Dec.17
Staines, F. *Athlone* 23Dec.14 *capt.* 23Dec.17

Digitized by Google

Royal Army Service Corps.

Quarter-Masters—contd.

Tomlinson, H. J. *Aldershot* 23Dec.14
capt. 23Dec.17

Shaw, C. C. *Glasgow* 23Dec.14
capt. 23Dec.17

Lathey, D. W. *Deptford* 23Dec.14
capt. 23Dec.17

Crundwell, W. *Chatham* 23Dec.14
capt. 23Dec.17

Cottrell, A. W. *Deptford* 23Dec.14
capt. 23Dec.17

Frampton, F. J. *Curragh* 23Jan.15
capt. 23Jan.18

Potter, S. *Preston* 23Jan.15
capt. 23Jan.18

Vine, H. W. T. *Aldershot* 23Jan.15
capt. 23Jan.18

Grieve, J. *Devonport* 23Jan.15
capt. 23Jan.18

Jones, R., *M.B.E.* *Oxford* 23Jan.15
capt. 23Jan.18

Cross, A. E. *Chatham* 23Jan.15
capt. 23Jan.18

Murrells, W. *Curragh* 23Jan.15
capt. 23Jan.18

Vick, G. C. *Deptford* 23Jan.15
capt. 23Jan.18

Hopper, T. D., *M.C.* *M.T. Stores Depôt* 23Jan.15
capt. 23Jan.18

Palmer, A. C. *Colchester* 23Jan.15
capt. 23Jan.18

Vickery, A. *Edinburgh* 23Jan.15
capt. 23Jan.18

Boulter, E. C., *O.B.E.* *Dublin* 23Jan.15
capt. 23Jan.18

Guilding, L. *Record Office, Woolwich* 23Jan.15
capt. 23Jan.18

Taylor, F. G., *M.B.E.* *War Office* 23Jan.15
capt. 23Jan.18

Dupuy, W. H. *Colchester* 23Jan.15
capt. 23Jan.18

Langley, A. E., *O.B.E.* *M.T. Stores Depôt* 23Jan.15
capt. 23Jan.18

Woodhams, A. G., *M.T. Stores Depôt* *Deptford* 23Jan.15
capt. 23Jan.18

Martin, G. W., *M.B.E.* *M.T. Stores Depôt* 23Jan.15
capt. 23Jan.18

Rose, H. *Netley* 23Jan.15
capt. 23Jan.18

Ward, J. *Larkhill* 23Jan.15
capt 23Jan.18

Marshall, J. W. *Belfast* 23Jan.15
capt. 23Jan.18

Sidwell, J. S. W. *Egypt* 23Jan.15
capt. 23Jan.18

Stonyer, W. *Ripon* 23Jan.15
capt. 23Jan.18

Moore, F. *Aldershot* 23Jan.15
capt. 23Jan.18

Campbell, D. P. *Singapore* 23Jan.15
capt. 23Jan.18

Walsh, A. E. *Norwich* 23Jan.15
capt. 23Jan.18

Ruffle, W. H., *M.B.E.* *Athlone* 23Jan.15
capt. 23Jan.18

Mann, H. C. *Lichfield* 23Jan.15
capt. 23Jan.18

Irons, A. W. *Deptford* 23Jan.15
capt. 23Jan.18

Quarter-Masters—contd.

Sorrell, B. R. *Gibraltar* 23Jan.15
capt. 23Jan.18

Way, H. H. *India* 23Jan.15
capt. 23Jan.18

McGuinness, J. E. *Portsmouth* 23Jan.15
capt. 23Jan.18

Morgan, F. *Egypt* 23Jan.15
capt 23Jan.18

Bennett, C. *Hounslow* 23Jan.15
capt. 23Jan.18

Knight, S., *M.C.* *Chester* 23Jan.15
capt. 23Jan 18

Ray, T. J. *Wareham* 23Jan.15
capt. 23Jan.18

McIntyre, G. *Oswestry* 23Jan.15
capt. 23Jan.18

Rowe, G.R., *M.B.E.* *Dover* 23Jan.15
capt. 23Jan.18

Hughes, H.H. *Dublin* 23Jan.15
capt. 23Jan.18

Fogg, H. G. H., *O.B.E., M.C.* *Hong Kong* 23Jan.15
capt. 23Jan.18

Bear, F. *Grantham* 23Jan.15
capt. 23Jan.18

Webster, S. J., *M.C.* *Shornoliffe* 23Jan.15
capt. 23Jan.18

Nicholson, B. W., *M.C.* (*temp. Inspr. of M.T., 2nd class. 1 Feb. 21*) *London* 23Jan.15
capt. 23Jan.18

Witt, B. R. *Woking* 23Jan.15
capt. 23Jan.18

Smith, J. W., *M.B.E.* *Canterbury* 23Jan.15
capt. 23Jan.18

Moorman, G. H. *Perth* 23Jan.15
capt. 23Jan.18

Taylor, W., *M.C.* *Dublin* 23Jan.15
capt. 23Jan.18

Marsh, H. *Aldershot* 23Jan.15
capt. 23Jan.18

Keene, J. J., *O.B.E.* *Brighton* 23Jan.15
capt. 23Jan.18

Barker, F. *Deptford* 10Mar.15
capt. 10Mar.18

Rowden, W.R., *M.C.* *York* 10Mar.15
capt. 10Mar.18

Wheelhouse, R. *India* 10Mar.15
capt. 10Mar.18

Rigby, A. *Dublin* 10Mar.15
capt. 10Mar.18

Dudding, F. *Blackdown* 10Mar.15
capt. 10Mar.18

Rowley, C. *Cork* 10Mar.15
capt. 10Mar.18

Dunbar, W. R., *M.B.E.* *Bristol* 10Mar.15
capt. 10Mar.18

Symonds, J. W. *Belfast* 10Mar.15
capt. 10Mar.18

Bateman, A. F., *M.C.* *Aldershot* 10Mar.15
capt. 10Mar.18

Bryan, A. J *China* 10Mar.15
capt. 10Mar.18

Kwens, F. W. *Deptford* 10Mar.15
capt. 10Mar.18

Quarter-Masters—contd.

Bishop, T. W. *Palestine* 10Mar.15
capt. 10Mar.18

Baker, W. *Woolwich* 10Mar.15
capt. 10Mar.18

Kent, G. A. *Shornoliffe* 10Mar.15
capt. 10Mar.18

Burnell, W. E. *Palestine* 10Mar.15
capt. 10Mar.18

Aylward, W. *O.B.E. Record Office Woolwich* 10Mar.15
capt. 10Mar.18

Binnington, W. *Colchester* 26Mar.15
capt. 26Mar.18

Roe, F. H. *Woolwich* 26Mar.15
capt. 26Mar.18

Stephens, T. *Dublin* 26Mar.15
capt. 26Mar.18

Thompson, H. *M.T. Stores Depot* 11Apr.15
capt. 11Apr.18

Hulse, H. J., *M.C.* *Hounslow* 11Apr.15
capt. 11Apr.18

Peers, W. E. *Egypt* 28Sept.15
capt. 28Sept.18

Cowling, W. G. *York* 28Sept 15
capt. 28Sept.18

Griffiss, A. *Dublin. lt.* 15Nov.16

Adjutants.

Fasken, J. E., *M.C., Capt.* *Aldershot* 17Dec 19

Pereira, A. B. P., *D.S.O., Capt. and Bt. Maj.* *Aldershot* 1Jan.20

Blount-Dinwiddie, J., *D.S.O., Capt.* *Deptford* 8Sept.20

Wright, H. M., *Capt.* *Bulford* 25Jan.21

Goldney, C. le B., *M.C., Capt.* *Woolwich* 8Dec 21

Sproule, G. M., *M.C., Lt.* 29Dec.21

Inspectors of Mechanical Transport.

Chief Inspector.

1st Class.

Owen, A. D., *D.S.O. London* 19May15
maj. 1July17

2nd Class.

Mackie, J. C., *D.S.O., (temp. Inspr. M.T., 1st class, 5 May 20)* *Deptford*
capt. 26Oct.16

Hoare, H. G. (*temp. Inspr. M.T. 1st class 14 Sept. 20*) *London* 14Feb.20
capt. 1July17

Digitized by Google

Royal Army Service Corps.

Riding Masters.

Stanton, F. W., *M.B.E. Capt. Woolwich* 6June06
Chapman, W., *Lt. Woolwich* 13Dec.18

Temporary Lieutenant-Colonel.

Temporary Majors.

⚔Sanders, R.E., *D.S.O.* (⊛*Lt.-Col.* 1July18) 5May18
⚔Frogley, W. J., *O.B.E.* (⊛*Lt.-Col.* 19 *Mar.* 21) 22Dec.18
⚔Blackburn, L.O.G., *O.B.E.* 11Sept.18
⚔Smith, S. H. 11Sept.18
Griffith-Jones, F. D. 7Oct.16
Burtenshaw, A., *O.B.E., M.C.* 7Oct.18
⚔Fox, C. J. 5June17
⚔Clark, H. J., *O.B.E.* 5June17
⚔Shaw, W., *D.S.O.* 7July17
⚔Kirkaldy, A. H. 19Sept.17
⚔Langford, C., *D.S.O.* 10Nov.17
⚔Crowdy, A. E. 1Dec.17
⚔Hayter, G.W., *O.B.E.* 15May18
⚔Murray, C. de G. 15May18
⚔Sealy-Bell, J. 1Oct 18
Kidley, A. J., *O.B.E.* 1Oct.18

Temporary Captains.

McClintock, J. C. (*Capt. ret. Spec. Res.*) (*Capt. in Army*) 5Aug.14
⚔Koechler, J. E. (*Spec. Rapid.*) 1Dec.14
⚔Hadden, R. I. 15Apr.15
Mayne, N. W. 1May15
⚔Prichard, J. L. 5June15
⚔Robathan, F. P., *M.C.* 29June15
Penno, A. J. L., *O.B.E.* 1July15
Rolleston, F. L. 16July15
⚔Vernon, W. F. N. 1Aug.15
bt. maj. 3Jan.19
Sturrock, J. D. (⊛*Maj.* 15 *Feb.* 21) 1Aug.15

Temp. Captains—contd.

⚔Logan-Bell, J., *O.B.E.* 1Aug.15
⚔Goddard, H. R. 18Sept.15
⚔Dwyer, R., *O.B.E., M.C., Qr.-Mr. & Capt. in Army* 28Sept.15
Tegart, A. E. 20Oct.15
⚔Chignell, R., *O.B.E.* 4Nov.15
Langford, E. R. 4Nov.15
⚔Saville-Farr, A. J. H., *O.B.E.*, Capt. Res. of Off. 12Nov.15
22Sept.14
Towle, *Sir* F. W., *Knt., C.B.E.* 29Nov.15
⚔Davidson, A., *M.C.* 1Dec.15
⚔Lock, A., *O.B.E.* 21Dec.15
Burne, F. R. 16Jan.16
South, J. 1Feb.16
McIntyre, C. E. 1Feb.16
⚔Edgley, E. W. (*Spec. Appt.*) 11Mar.16
Res. A. W. H. 20Apr.16
⚔Massingham, G.W., *M.C.* 2May16
Witt, H. G. 26June16
⚔Andrews, N., *O.B.E.* 26June16
⚔Clark, F. T. 21July16
⚔Low T. R. 21July16
Jones, H. E. 11Aug.16
Clarke, J. C. 11Sept.16
Keen, H. M. 27Sept.16
Pallin, G. R. A. 7Oct.16
⚔Leigh, B. J. 7Oct.16
Ferguson, P. F. H. 26Oct.16
Dally, A. W. 27Feb.17
⚔Kelly, W. A. 27Feb.17
Pearman, A. 27Feb.17
Mayer, W. J. 1Apr.17
Vivian, G. M. 1Apr.17
Napper, W. J. E. (⊛*Maj. 4Mar.21*) 1Apr.17
⚔Kerr, W. L. C., *O.B.E.* 1Apr.17
Hughes, T. C. 1Apr.17
Hobdey, F. W. 1Apr.17
Atkings, A. J. 1Apr.17
⚔Chapman, P. W. 1Apr.17
Usher, G. A. 5June17
Barnes, T. C. 5June17
Buck, F. C. W. 5June17
Donaldson, J. W. 5June17
Ward, E. C. (⊛*Maj. 1 Apr.* 20) 5June17

Temp. Captains—contd.

⚔Horn, W. H. G., *O.B.E.* 5June17
⚔McCheane, T. 5June17
⚔Corbould, H. P. 5June17
⚔Maile, W. S. 5June17
Davis, W. J. H. 5June17
⚔Birch, M., *O.B.E.* 5June17
Lee, A. S. 19Sept.17
⚔Thompson, A. H. S. 19Sept.17
Power, J. O. 7Oct.17
⚔Ayshford-Ayre, G. 10Nov.17
Campbell, W. 10Nov.17
Chivers, P. C. 10Nov.17
Stuart, R. H. J. 1Dec.17
Kelsey-Jones, R. (*Inspr. of Mech. Trans., 2nd Cl. 30 Nov.* 17) 1Dec.17
Douet, C. L. M. 1Dec.17
⚔Partridge, E. H. W., *O.B.E.* (*temp. Inspr. of M.T., 2nd Class 8 Mar.* 21) 1Dec.17
Coates, F. R. 1Dec.17
Cocksholt, J. R. 11Dec.17
3Nov.16
Jennings, C. N. T. 25Dec.17
Mossop, F. H. 25Dec.17
⚔Davis, L. S., *O.B.E.* 27Jan.18
McNab, J. W. H. 27Jan.18
⚔Pheysey, F. C., *M.B.E.* 27Jan.18
⚔Powell, W. H., *M.C.* 27Jan.18
Wight, H. F. 27Jan.18
⚔James, P. T., *M.C.* 27Jan.18
de Horne, M. A. J. 15May18
⚔Brown, J. P., *O.B.E.* 15May18
⚔Clarke, R. B. 15May18
⚔Bainton, H. W. E., *M.C.* 15May18
Clark, P. G. S. 5June18
Rae, E. J. 1July18
⚔Barr, W. H. 1July18
Salsmann, E. F. 1July18
⚔Hughes-Jones, N. 1July18
Scoby, A. E. 1July18
⚔Cross, D. H. 1July18
Dickinson, R. P. 1July18
⚔White, W. F. S., *M.C.* 1July18
Rogers, A. E. D. 1Oct.18
Barnett, J. W. C. 1Oct.18
Copper, C. G. 1Oct.18
Pearson, C. J. 1Oct.18
⚔Bate, F. 1Oct.18
Haes, C. P. M. 1Oct.18
⚔Wells, R. C. O., *M.B.E.* 1Oct.18

Temporary Lieutenants.

Bird, C. E. H. 7Nov.14
Roberts, J. N., *Lt. Res. of Off.* 27Dec.14
Wilks, H. S. 1Apr.15
Chivers, S. S. G. 1June15
Morgan-Browne, L. H. 22June15
Bronson, W. 4Oct.15
Popham, M. A. (⊛*Capt.* 13 *June* 19) 5Oct.15
Butler-Kearney, T. F. (*Spec. Appt.*) 16Oct.15
Vance, J. W., *s.* 20Oct.15
Anderson, S. C. 3Nov.15
⚔Cooke, R. H. de B. 1Dec.15
Linden, P. J. 1Dec.15
Barker, H. 1Dec.15
Wayman, A. G. C. 14Dec.15
Sullivan, W. T. 1Feb.16
Cock, S. W. 1Apr.16
Dymond, H. F. E. 20Apr.16
Kynaston, G. F. 3May16
Greenland, H. F. A. (*temp. Inspr. of M.T. 2nd Class, 1 Feb.* 21) 15June16
Irving, K. C. B. 2Aug.16
Ingram, S. (⊛*Capt.* 13 *Apr* 21) 7Aug.16
Peacock, N. P. 7Oct.16
Downham, F. R. L. 7Oct.16
Sapsford, F. J. 26Oct.16
Sparvell, G. E., *late temp. Capt. 9 Bn. E. Surr. R.* 6Dec.16
Hind, C. 20Jan.17
Godwin, C. 12Feb.17
Harper, H. C. (⊛*Capt.* 1 *June* 21) 26Feb.17
5July18
Hall, R. St. J. 15Apr.17
Connolly, T. F. 15Apr.17
Kelly, F. J. 15Apr.17
de Blaquiere, T. B. P. 1July17
Bailey, S. H. 1July17
de Vall, C. 1July17
Shillington J. W. 1July17
Tredinnick, A. 1July17
Hart, M. P. 1July17

⊛ Acting

Digitized by Google

Temp. Lieuts.—contd.

Cullen, W. 1July17
Thompson, E. L. 1July17
Welsh, A. 1July17
⚔Duggan, A. S., 1July17
⚔McNama, J., *M.C.* 4July17
⚔Clift, E. J., *M.C.* 8July17
Kyah, G. A. 29July17
Langford, J. A. 1Sept.17
Ward, J. B. 14Sept.17
Gardner, E. B. 18Sept.17
Beale, R. C. D. 20Sept.17
Bryan, W. R. 3Oct.17
Hay, J. 3Oct.17
Walker, W. H. R. 29Oct.17
Hepworth, W. A. 29Nov.17
Bradwell, G. H. 22Nov.17
McNamara, J. J. C. 26Nov.17
1July17
Aldercotte, F. R. (⊛*Capt.* 13 *June* 19) 26Dec.17
Beclestone, R. F. 3Jan.18
Goodchild, P. W. C. (⊛*Capt.* 29 *Oct.*,18) 10Jan.18
Kemp-Scriven, R. S. 10Jan.18
Baird, H. 7Feb.18
Walton, T. M. 1Mar.18
⚔Robertson, R. J. 6Mar.18
⚔McEwan, T. O. 6Mar.18
⚔Prichard, E. L. 11Mar.18
⚔Morton-Clarke, J. T., *O.B.E.*, &c. 27Mar.18
Smith, C. A. 26Apr.18
Rossiter, G. L. 30Apr 18
‡Ellis, E. H. 5May18
Frisby, G. T. 6May18
Driskell, J. A. 10May18
Fisher, F. G. 17May18
Steele, R. E. (⊛*Capt.* 15 *Aug.* 18) (*Inspr. of Mech. Trans. 2nd class* 30 *Nov.* 17) 27May18

Temp. Lieuts.—contd.

Barlee, E. H. 4June18
Steele, E. D., *Adjt.* 11June18
⚔Long, A. 21June18
Cawley, J. E. 21June18
Forsyth, J. McA. 1July18
Bradley, H. W. 1July18
Peacock, W. T. 15July18
Smith, M. 17July18
Grudgeon, P. 18July18
⚔Milton, V. G. 20July18
⚔Bailey, A. N. 1Aug.18
Taylor, A. W. 5Aug.18
Parnell, W. E. (⊛ *Cap.* 29 *Jan.* 21) 5Aug.18
⚔Ainsworth, R. 5Aug.18
⚔Harpur, H. de la M., *M.C* 12Aug.18
Robertson, L. M. 12Aug.18
Barker, J. 27Aug.18
Jenner, G. W. J. 27Aug.18
Hodgson, C. D. 6Sept.18
Cox, A. G. 8Sept.18
Irwin, W. J. 11Sept.18
Sturgess, R. 11Sept.18
Dalrymple, M. J. 23Sept.18
Setchfield, A. 26Sept.19
Jacobs, A. H. 3Oct.18
Gowen W. H. S. 3Oct.18
Huntington, G. 11Oct.18
Irving, C. G. 11Oct.18
Hunt, G. P. 11Oct.18
Mynhardt, T. J. (*2nd Lt. S. Afr. Forces*) 30Oct.18
Lightowler, A. L. 1Nov.18
Moss, R. G 8Nov.18
Barker, C. C. 22Nov.18
Glenn, J. J. 22Nov.18
Massey, C. V. 25Nov.18
Parry, H. C. 26Nov.19
Holland, J. J. 26Nov.18

Temp. Lieuts.—contd.

Hichens, E. W. T. 4Dec.18
Kelly, J. McN. 7Dec.18
Henwood, R. F. B. 8Dec.18
Vaughan, A. T. 8Dec.18
Riches, C. S. R. 8Dec.18
Clarke, O. M. 6Dec.18
de Kay, J. E. H. 19Dec.18
Bloodworth, C. J. 23Dec.18
Harrison, T. V. 23Dec.18
Elvin, J. R. 2Jan.19
Hennesey, A. E. 2Jan.19
Parker, H. 2Jan.19
Thomas, H. W. E. 2Jan.18
Wake, A. 5Jan.19
Williams, B. M. S. (*S. Afr. Def. Forces*) 8Jan.19
Andrew, J. C. 13Jan.19
Parnell, A. J. E. (⊛*Capt.* 1 *Aug.* 18) 20Jan.19
de Gruchy, J. 30Jan.19
Barlowe, H. V. 13Feb.19
Bell C. S. 13Feb.19
Morris, J. M. 18Feb.19
⚔Beynon, P. W. 26Feb.19
Cooke, G. C. 26Feb.19
Stock, *F. P.* 26Feb.19
Westhorpe, C. W. 26Feb.19
Latham, H. P. 24Mar.19
Burn, B. P. S. H. 30Mar.19
Steddy, H. 30Mar.19
Wallan, E. A. G. 30Mar.19
Bacon, F. C. 26Apr.19
Swayne, E. H. 26Apr.19
Watts, G. F. 28Apr.19
England, A. E. 24May19
Squire, G. F. 24May19
Crouch, A. 1June19
Gould, H. V. G. 1June19
Jeffrey, E. W. H. 1June19
Lewellin, L. 1June19
⚔Mills, H. H., *M.C.* 1June19
Smith, E. 1June19
⚔Roberts, G. R. 1June19
Trapaud, J. W. P. 1June19
Welch, G. J. 4June19
Galpin, A. W. 10June19
Daniell, C. J. W. (⊛*Capt.* 23 *Jan.* 20) 18June19
Grainger, R 18June19
Hope, A. R. (*temp. Inspr. of M.T., 2nd Class,* 23 *Feb.* 21) 18June19
Greening, W. 1July19
Godber, C. E. L. 7July19
Griffin, P. 7July19
Williams, F. G. 7July19

Temp. Lieuts.—contd.

Dowling, J. J. 26July19
Golding, E. P. 26July19
⚔Green, W., *D.C.M.* 26July19
McDonald, W. C. G. 26July19
Meyrick-Eastick, H. G. 26July19
Sanderson, J. 26July19
Smythe, F. J. 26July19
Town, T. 26July19
Collyer, H W. 4Aug.19
Lupton, G. V. 4Aug.19
Hayes, G. D. 6Aug.19
Pallen, W. F 26Aug.19
Archer, B. D. W. 26Sept.19
⚔Brompton, J. W. 26Sept.19
Coleman, T. A. 26Sept.19
Lawrence, J. E. 26Sept.19
Moon, F. G. 26Sept.19
Poole, E. G. 46Sept.19
John, J. W. 8Sept.19
Akehurst, E. 18Sept.19
McLean, K. (*Temp. Inspr. of M.T., 3rd Class,* 1 *Feb.* 21) 18Sept.19
Robertson, C. E. 18Sept.19
Adams, J. W. B. 25Sept.19
Vaughan-Roderick, E. M. V. 26Sept.19
Church, J. M. 1Oct.19
Lawrence, C. D. 1 Oct.19
Bates, W. N. 15Oct.19
Buttle, H. L. 15Oct.19
Crichton, D. C. C. 15Oct.19
Marsters, W. W. 15Oct.19
McCracken, V. C. 15Oct.19
Bride, T. J. 27Oct.19
Sommerville, W. H. 27Oct.19
Amor, A. 27 Oct.19
Bugler, W. T. H., *M.B.E.* 29Oct.19
Guest, A. H. 29Oct.19
Hambidge, L. R. 29Oct.19
Holton, T. 29Oct.19
Rignall, E. K. 29Oct.19
Chapman, L. H. 4Nov.19
Freeman, W. 4Nov.19
Prior, W. R. 11Nov.19
Egan, C. B. 13Nov.19
Rollinson, J. C. 13Nov.19
Smith, F. E. J. 13Nov.19
Wilson, C. V. (*temp. Inspr. of M.T. 3rd Class,* 8 *July* 20) 13Nov.19
Farr, A. W. J. 26Nov.19
Frost, W. C. T. 25Nov.19
Leyden, M M. 25Nov.19
Moore, H. L. S. 26Nov.19
Fry, H. B. 27Nov.19
Keene, E. L. 27Nov.19

‡ Attached Infantry. ⊛ Acting.

Digitized by Google

1658	1658a	1658b	1658c-f

Royal Army Service Corps.

Temp. Lieuts.—contd.		*Temp. Lieuts.*—contd.		*Temp. Lieuts.*—contd.		*Temp. Lieuts.*—contd.	
Carlyon, T. C. W. (⊛*Capt.* 5 *Mar.* 20)	10Dec.19	Parker, H.	6Jan.20	James, D. P	26Feb.20	Greenwood, A. T.	11Nov.20
Currell, P. R.	10Dec.19	Smith, L. A.	8Jan.20	Snow, W., *M.B.E.*	26Feb.20	Handyside, T.	26Nov.20
Moses, R. I.	10Dec.19	Soan, F. J.	8Jan.20	Mermod, J. E.	28Feb.20	Weight, W. S.	25Nov.20
Alderson, E. W.	12Dec.19	Marlow, V. H. (⊛*Maj.* 1 *Jan.* 21)	15Jan.20	Herbert, J. J.	16Mar.20	Street, F. W.	25Nov.20
Peagram, W. J.	16Dec.19	Butcher, R. H. F.	27Jan.20	Houghton, J. M. H.	16Mar.20		
Brown, E. J.	22Dec.19	Churchill, S.	27Jan.20	D'Alton, T. J.	21Mar.20		
Jeal, J., *M.B.E.*	22Dec.19	Coburn, W. A.	27Jan.20	McSweeney, M. A.	21Mar.20		
Jenner, J. C.	22Dec.19	Eagle, W. J.	27Jan.20	Milligan, R. W.	21Mar.20		
Mullins, F. H.	22Dec.19	Hoey, D. P.	27Jan.20	Speer, E. G.	30Mar.20		
White, W.	22Dec.19	Summers, S. W.	27Jan.20	Tuffill, D. W.	14Apr.20		
Baker, F. C.	24Dec.19			Price, H. H.	26Oct.20		
Frost, R. K. (⊛*Capt.* 3 *May* 21)	24Dec.19			Masey, A. J.	28Oct.20		
Prewer, P. J.	24Dec.19			Jane, W. H.	11Nov.20	**Temporary 2nd Lieutenant.**	
Rogerson, J. W.	6Jan.20			Willson, N. G.	11Nov.20	⚔Gatehouse, H., *O.B.E.*, *s.*	18Oct.16 6Feb.15
				Crowther, J. E.	11Nov.20		

CANTEENS.

Temporary Captains.		Temp. Lieutenant.		Temp. 2nd Lieutenant.	
Treasure, A. J. (⊛*Maj.* 15 *Apr.* 20)	22Apr.18	Cooper, R. H.	1Aug.17 1July19	Brown, A. C.	15July19
Bell, E. J.	1July19				

CATERING.

Inspector .. .. Wright, Qr.-Mr. & Lt.-Col. S., *O.B.E.*, *D.C.M.*, ret. pay, *War Office* 15 Apr.18

⊛ Acting.

Digitized by Google

ROYAL ARMY SERVICE CORPS.

MILITIA.

Major.

Tesling, E. L. C., *O.B.E.*, Capt. ret. pay [i] 30Oct.14
Supid. 5Aug.14

Captains.

⚔Beattie, A. R. (*Hon. 2nd Lt. in Army*) (*temp. maj.* 12 May 15) 7Jan.14
26July04
bt. maj. 1Jan.18

⚔Fleydell-Nott, J. G. L., *D.S.O.* (⊛*Maj.* 1 *Jan.* 21) 20Apr.18
bt. maj. 3Junel8

Mayers, F. H. A. 8Sept.17
Supid. 5Aug.14

⚔Wilson, W. H. 8Sept.17

⚔Jackson, T. S. 8Sept.17

⚔Moran, J. W., *O.B.E.* 8Sept.17

Shaw, D. G. 8Sept.17

Captains—contd.

⚔Kendall, H. T., *D.S.O.* (*Suppr. of M.T. 1st Class* 8 *Aug.* 18) *Mech. Trans.* 8Sept.17

⚔Martin, W. J., *Mech. Trans.* 8Sept.17

⚔Cole, E. R., *Mech. Trans.* 29Nov.17

Wilson, L. 29Nov.17

⚔Grant, A., *late* 2nd Lt. Ind. Army Res. of Of. 29Nov.17

⚔Hearne, F. G., *O.B.E.* (⊛*Maj.* 2 *Mar.* 21) 29Nov.17

⚔Thomas, N. S., *Mech. Trans.* 29Nov.17

⚔Jack, C. H., *Mech. Trans.* 29Nov.17

⚔Marshall, G. H. B., *Mech. Trans.* 29Nov.17

⚔Scott-Snell, H. S. 29Nov.17

Captains—contd.

Stackhouse, J. H. 29Nov.17

Lieutenants.

Lee, H. G. A. 1July17

Hutchins, F. H. 1July17

Hyland, H. J. 26Mar.18

Tutt, A. R. 17Aug.18

⊛ Acting.

Digitized by Google

ROYAL ARMY SERVICE CORPS.

TERRITORIAL ARMY.

NOTE.—The organization and titles shown are provisional, and subject to alteration.
The order of precedence of the several Trains will be issued later.

[Dates shown prior to the 1st April, 1908, are those of the Officers' corresponding rank in a late unit of the Volunteer Force.]

Divisional Trains.

2nd Cavalry.

[ ]

79A, Harrowby Road, Birkenhead.

Majors.

⚔Clayton, W. B., *D.S.O.* 17Aug.20

Captains.

Fowler, E. G. 21Dec.15
⚔Cooper, E. T. 1June16
Green, R. J. 10May20
14Oct.20
Paul, H. W. 23June20
Foulkes, W. A. 23June21

Lieutenants.

Lyons, H L. M. 31July21

2nd Lieutenants.

Moffatt, J. F. 5Mar.21
Briers, T. H. 9June21
Velho, S. F. 30July21

42nd (East Lancashire).

[ ]

215, Upper Chorlton Road, Manchester.

Hon. Colonel.

⚔Ellesmere, *The Earl of, M.V.O., (Bt.-Col. ret. Spec. Res.) A.D.C.* 18Sept.09

Lt.-Colonel.

⚔England, A., *C.M.G., D.S.O.*, TD, *t.a.* 1June16

Majors.

⚔Gillibrand, A., *D.S.O.*, TD (*b*) 1June16
⚔Howard, F., TD 1June16

Captains.

⚔Reynolds, H. J. B., *O.B.E.* 10Sept.14
Lacey, F. H. 8Dec.15
⚔Brocklehurst, J. G., *M.C.* 1June16
Bardsley, H. 16Oct.20
Buller, H. A. 16Oct.20
⚔Butler, C. M. 25July21
Healey, J. W. (*Prov.*) 24July21
Edwards, P. H. (*Prov.*) 4Feb.22

Lieutenants.

2nd Lieutenants.

Astington, J. F. 31July20
Davies, T. E. 9June21
Apthomas, R. 16June21
Hardicker, J. A. 22Sept.21

Adjutant.

⚔Stubbs, J. B., Capt. R.A.S.C. 15Oct.20

6

Supernumerary.

Lieutenant.

Cooper, F. S. T. 1July17

43rd (Wessex).

[ ]

21, Southernhay West, Exeter.

Lt.-Colonel.

⚔Pease, A. H., TD (*b*) (*H*) 1June16

Majors.

Collier, M. C., *O.B.E.*, TD (*a*) (*b*) *p.v.o.* 12Oct.14
Clarke, J. T. P. 28Sept.21

Captains.

Henshaw, F. 1June16
Potter, G. J. R. 1June16
Tull, E. 15Sept.20
Haythorn, F. F. 15Nov.20
Curtis, K. F. 5Nov21

Lieutenants.

Woodrow, W. H. 1June16
Fouracre, J. L. 31July20
Pearce, W. V. 9Sept.20
Hamblyn, H. H. 30Mar.21
Courtenay, P. D. A. 22Sept.21

Adjutant.

⚔Martin, C. J., Capt. R.A.S.C. 19May20

44th (Home Counties).

[ ]

3, Poplar Walk, Croydon.

Hon. Colonel.

⚔Leconfield, *The Lord (Hon. Col. ret. T.F.) (Hon. Col. 5th Bn. Border R.) (Maj. T.A. Res.) t.a.* 18Apr.10

Lt.-Colonel.

⚔Allen, C. G., *M.C., t.a.* 16Feb.20

Majors.

Simpkins, W. (*b*) *t.a.* 1June16
Medcalf, S. A. 1June16

Captains.

⚔Fletcher, H., *t.a.* 1June16
Craxton, T. W. H. 1June16
⚔Baker, A. F., *M.B.E.* 5June17
Day, W. 17Mar.21

Lieutenants.

⚔Minter, G. A., *M.B.E.* 1June16
Clancy, J. 1July17
Fitzhugh, F. H. 20Dec.18
Bette, H. E. 26Dec.19
Forward, W. J. 2Mar.21
Smith, H. D. 31Jan.22

2nd Lieutenants.

Worley, K. J. M. 1June21

Adjutant.

⚔Whitaker, A. P. D., *D.S.O.*, Capt. R.A.S.C. 19May20

Supe numerary.

Captain.

Toop, J. A. 1June16

Lieutenant.

Norris, H. E. (⊗*Capt. R.A.S.C.* 2 Jan. 18) 1June16

⊗ Acting.

Digitized by Google

R.A.S.C.—Divisional Trains—*contd.*—*See Note on page 1660.*

46th (North Midland).

[ ]

Drill Hall, Carter's Green, West Bromwich.

Hon. Colonel.

Dartmouth, *Rt. Hon. the Earl of, K.C.B.*, VD (*Maj. ret. Vols.*) 1Apr.08

Lt.-Colonel.

⚔Pemberton, R. T., *D.S.O.* (*a*), *t.a.* 26July21

Majors.

⚔*Williams, A. T.*, O.B.E. (*b*) 1June16

⚔Tomlinson, R., *M.C.*, TD, *t.a.* 28Sept.21

Captains.

Cawdell, P. R. 1June16
⚔Wrighton, C. 1June20
Catlow, W. N. 1June20
Webb, J. B. 1June20
Sutton, J. A. 1June20
⚔Richmond, T. 21Jan.21
Smith, H. W. 15July21
Heas, W. C. 17Nov.21

Lieutenants.

Bill, R. W. 12Mar.21

2nd Lieutenants.

Parr, R. E. 22Mar.21
Fellows, J. F. 24Mar.21
Butler, T. V. 1July21
⚔Russell, H. W., *D.F.C.* 26Nov.21

Adjutant.

⚔Richards, C. W., Capt. R.A.S.C. 1Dec.20

Supernumerary.

Lieutenant.

⚔Roper, J. T. 1June16

47th (2nd London).

[ ]

Duke of York School, Chelsea.

Hon. Colonel.

⚔Ward, Col. *Sir* E. W. D., *Bt., G.B.E., K.C.B., K.C.V.O.*, ret. pay (*late Permt. Under Sec. of State for War*) 12Dec.08

Lt.-Colonel.

⚔Galbraith, W. C., *C.M.G.*, (*b*) *t.a.* 1June16

Majors.

⚔Crispin, E. H. (*b*) *s.* 1June16
⚔Maude, A. H., *C.M.G., D.S.O.* (*b*,) 1June16

Captains.

Kenyon, G. M. 8Sept.14
⚔Townend, E. D. G., *M.C.* 18Sept.14
Collison, A. *F.* 27May20
Elliott, J. D. W. 4June21
Criswick, L. (*Prov.*) 7Dec.21

Lieutenants.

Moore, A. E. 12May20
Dunkley, S. E. 16June20
Chapman, H. W. 19July20

2nd Lieutenants.

McCreary, P. L. 31May19
Davison, E. P. 16Apr.20
28Apr.20
Wilkins, F. B. 26Apr.20

Adjutant.

⚔Kelsall, H. A., *M.C.* Capt. R.A.S.C. 19Aug.21

Supernumerary.

Lieutenant.

⚔Whittington, W. H., *M.C.* (⊛*Capt., 1st June 15*) 1June16

48th (South Midland).

[ ]

Drill Hall, Courtoak Road, Harbourne, Birmingham.

Hon. Colonel.

⚔Hamilton, Gen. *Sir* I. S. M., *G.C.B., G.C.M.G., D.S.O.*, ret. pay, Col. Gordons, *q.s.* [R] 1Jan.06

Lt.-Colonel.

†⚔Troup, A. G., *D.S.O.* 1June16
Ball, J. R. M., TD (*b*) 1June16

Majors.

Goode, T. F., TD (Q) (*a*) (*b*) 1June20
Planck, O. B. F., *D.S.O., t.a.* 27July21

Captains.

Godrich, A. E. 15July20
⚔Rider, W. E. 27July20
⚔Turner, A. C., *M.B.E.* 1Mar.21
Cragg, A. P. 1Apr.21
Plumer, G. W. H. 9June21

Lieutenants.

Lobb, W. H. 1May19
Caink, A. S. 19Feb.21
Pugh, G. H. 18June21
Walton, A. E. 2Nov.21

2nd Lieutenants.

Mannings, N. V. 27Aug 21
Earle, H. A. M. 18Jan.22

Adjutant.

Hodder, G. E., Capt. R.A.S.C. 9July20

49th (West Riding).

[ ]

Harewood Barracks, Leeds.

Hon. Colonel.

⚔Scarbrough, Hon. Maj.-Gen., *the Earl of, G.B.E., K.C.B.*, VD, *A.D.C., t.a.* 8Dec.06

Lt.-Colonel.

⚔Wilberforce, H. H., *D.S.O., t.a.* 16Feb.20

Majors.

⚔Cameron, W. S. (*a*) 1June16
⚔Milner, J., *M.C.* 1July20

Captains.

Simpson, J. R. 1June16
Hall, D. C. 21July16
⚔Legg, C. H., *O.B.E.*, 1July20
Roberts, W. N. 1July20
Sheffield, T. T. J. 1July20
⚔Hargreaves, L. A., *O.B.E.* 1July20
⚔Ogden, W. 1July20
Harland, C. S. 21July20
⚔Matthews, R. D., *M.C.* 21Sept.20

Lieutenants.

Greenwood, E. A. 11Feb.21

2nd Lieutenants.

Smallwood, B. F. A. G. 20Sept.20
Smith, A. 2July21

Adjutant.

⚔Walker, H. N. B., Capt. R.A.S.C. 15May20

Supernumerary

Lieutenant.

Etherington, W. F. 1June16
17Feb.16

⊛ Acting.

† With pay and allowances as Captain.

Digitized by Google

Royal Army Service Corps. Territorial Army.

R.A.S.C.—Divisional Trains—*contd.*—*See Note on page 1660.*

50th (Northumbrian).

[ ]

Drill Hall, Elm Grove Tce., Gateshead-on-Tyne.

Hon. Colonel.

⚔Erskine, H. A., *C.B.*, *C.M.G.*, *C.B.E.*, VD, TD ⊛ (*Hon. Col. ret. T.F.*) 7Feb.16

Lt.-Colonel.

⚔Dowling, T., *O.B.E.*, TD (*a*), *t.a.* 1June16

Majors.

⚔Dent, A., *O.B.E.*, *M.C.* 20July20
⚔*Angus, M. S.* 21July20

Captains.

Woods, A., *t.a.* 21July20 15June15
⚔Boulton, W. P. 21July20
Brown, S. W. 21July20
⚔Bainbridge, E. M. 21July20
Johnson, R. H. 20July21
Irwin, H. 1Aug.21
Backrath, R. G. 30Dec.21

Lieutenants.

2nd Lieutenant.

Cowley, F. H. 23Feb.21

Adjutant.

Mayne, E. C., Capt. R.A.S.C. 16Nov.20

Supernumerary.

Lieutenants.

Ellis, W. B. 1June16
Smith, R. W. 1July17

51st (Highland).

[ ]

Tay Street, Perth.

Hon. Colonel.

⚔Sempill, *The Lord*, Capt. ret. pay, *t.a.* 1Apr.13

Lt.-Colonel.

⚔Cochrane, C. W., *D.S.O.*, TD, *t.a.* 1June16

Majors.

⚔Gray, W., *D.S.O.*, (*a*) *t.a.* 1June16

Taylor, E. N. (*a*) 1June16

Captains.

⚔Melklejohn, E., *M.C.*, (*a*) 29May14
⚔Watt, C. 30May14
⚔Lorimer, J. V., *O.B.E.* 1June16
Black, D. 1June16
Fraser, A. C. McK. 1June16
McIntosh, J. McG. H. 1June16

Lieutenants.

Nimmo, R. 24Aug.19
Henderson, G. G. 4Apr.21

2nd Lieutenants.

Young, W. S. 23May21

Adjutant.

Davis, C. E., Capt. R.A.S.C. 21June20

Supernumerary.

Lieutenant.

Beattie, O. K. 1July17

52nd (Lowland).

[ ]

23, Lochburn Road, Maryhill, Glasgow.

Hon. Colonel.

⚔Fergusson, Gen. *Sir* C., *Bt.*, *K.C.B.*, *K.C.M.G.*, *D.S.O.*, *M.V.O.* 24Sept.08

Lt.-Colonel.

⚔Clarke, R., *D.S.O.*, TD (*a*), *t.a.* 1June16

Majors.

⚔*Wordie, W.*, O.B.E. (*a*) (*b*) (Q) 1Nov.14

Captains.

⚔McFarlane, J. S. 1Nov.14
Moore, W. C. 1June16
Mason, W. L. 9Aug.20
Dunbar, J. T. 1Nov.20
⚔Orr, G., *O.B.E.* 1Nov.20
⚔Johnston, A. M. 5Apr.21
Lambert, J. 1July21

Lieutenants.

2nd Lieutenants.

Rodger, J. K. 15July21

Adjutant.

⚔Goldney, P.C., Maj. R.A.S.C. 1July20

53rd (Welsh).

[ ]

Drill Hall, Swansea.

Hon. Colonel.

Cotterell, *Sir* J. R. G., *Bt.*, *t.a.* 10Nov.08

Lt.-Colonel.

⚔Dill, D., *t.a.* Mar.20

Majors.

⚔Cousins, R. W., *O.B.E.* 15Mar.20
Davies, E. H. 30July21

Captains.

Hall, G. L., *M.C.* 14Sept.17
Allen, J. S. 15Mar.20
⚔Griffith, G. R. 1Aug.20
Evans, T. R. 6Oct.20
Jones, H. T. 9Oct.20
Evans, J. 10Oct.20
Ackland, W. J. 17Aug.21
⚔Swayne, E., *M.C.* 19Nov.21
Evans, I. 19Nov.21

Lieutenant.

Evans, P. W. 20Jan.21

2nd Lieutenants.

Whittaker, E. H. 18Sept.20
Williams, V. 23July21

Adjutant.

⚔Hall, G. L., *M.C.*, Capt. 1June20

Supernumerary.

Lieutenants.

Dyke, N. F. (⊛*Capt. 7 Aug. 15*) 1June16
Green, G. E. 1July17

⊛ Acting.

Digitized by Google

R.A.S.C.—Divisional Trains—*contd.*—*See Note on page 1660.*

54th (East Anglian).

[ ]

Reed Hall, Colchester

Hon. Colonel.

⚔Landon, Maj.-Gen. *Sir* F. W., *K.C.M.G., C.B.*, ret. pay (*Res. of Off.*) (*Col. Comdt R.A.S.C.*) 6June14

Lt.-Colonel.

⚔Shuttleworth, C. E., *t.a.* 1Apr.20

Majors.

⚔Banister, A. E. H. 9Nov.20

⚔Rodwell, H., *M.C.* (*Prov.*) 1Feb.23

Captains.

Kent, J. C. 7Feb.21
Wale, A. H. 8Feb 21
⚔Johns, P. G., *M.C.* 9Feb.21
⚔Handley, A. F. J., *D.C.M.* 1Apr.20
8Aug.21
2Aug.21
Phipps, R. T. 24June21

Lieutenants.

Adams, A. H. 1July17
Barrs, E. E. 16July17
1June16

2nd Lieutenants.

Ridley, W. L. 2July21

Adjutant.

⚔Prescott-Roberts, F. A., *O.B.E.*, Maj. R.A.S.C. 18May20

Supernumerary.

Lieutenants.

Stringer, C. Mc.N. 1June16
Johnson, K. H. 1July17

55th West) Lancashire.)

[ ]

Drill Hall, Manchester Road, Southport.

Hon. Colonel.

⚔Derby, *Rt. Hon. the Earl of, K.G., G.C.B., G.C.V.O.* (*Hon. Col. R.G.A.* (*T.A.*), *t.a.* 1Apr.08

Lt.-Colonel.

⚔Gregson, W., *M.C.*, *t.a.* 9Nov.20

Majors.

Carter, H. (*b*) 1June16

Captains.

Richardson, J. S. 26Aug.14
Baron, R. 17Sept.14
⚔Gibbs, C. H. 1June16
Inglis, A. G. 1June16
⚔Knowles, J. W. 30July20
⚔Jones, C., *O.B.E.* 30July20
Buckley, W. N. 19Feb.21
⚔Elsmore, J. E. P. 16Mar.21

Lieutenants.

Shaw, A. N. 1July17
Ferguson, F. S. 19Nov.20
Munro, A. G. 1Jan.21

Adjutant.

⚔Holden, U. S., *M.C.*, Capt. R.A.S.C. 8Aug.20

Supernumerary.

Major.

⚔Gibson, W. R., *D.S.O.*, TD 1June16

Lieutenants.

Stonex, W. 1June16
Cranfield, F. L. 1June16
Holme, T. 1July17
Bayley, R. 1July17

56th (1st London).

[ ]

160, Crescent Road, Plumstead, S.E.18.

Hon. Colonel.

Newton, *Sir* L., *Knt.* 1Jan.21

Lt.-Colonel.

Falkner, F. N. 6Jan.22

Majors.

Young, R. V. C., TD (*b*) 1June16

Captains.

Newton, E. H. 10Oct.18
p.s. ⚔*Nelson, I. B. C.*, TD (*a*) (*b*) 19Aug.14
Massey, N.A.E. 1June16
20Apr.21
⚔Giffin, W. H. D., *O.B.E.* 1June16
Scott, D. H. 4Aug.20
Thompson, W. J. (*Empid. R.A.S.C.*) 4Aug.20
Hall Patch, J. S P. 13Nov.18
13Oct.20
Robertson, A. E 2June21
Harman, E. L. H. B. 30Nov.21

Lieutenants.

Read, C. O. 28Jan.18
Newbigging, E. R. 23July21

2nd Lieutenants.

Watkins, H. N. 11Oct.20
Berthon, D. Z. M. 27Oct.20
Unwin, N. H. F. 23July21

Adjutant.

⚔Hickie, G. W. C., *O.B.E.*, Capt. R.A.S.C. 20Aug.21

Supernumerary.

Lieutenant.

Parkinson, H. G. W. 14Sept.17

Supernumerary.

Captains

Grace, R. 1June16
Mason, J. M. 1June16
Boyd, A., *O.B.E.* (*empld. R.A.S.C.*) 9Feb.18

Lieutenant.

Marriage, L. (⊛*Capt. R.A.S.C. 8 Oct.* 17) .. 1July17

⊛ Acting.

Digitized by Google

ROYAL ARMY MEDICAL CORPS.

Within a laurel wreath surmounted by a crown the rod of Aesculapius with a serpent entwined
"*In Arduis Fidelis.*"

Uniform—Blue. *Facings*—Dull Cherry.

Agents.. .. .. Messrs. Holt & Co., 3 Whitehall Place.S.W.

Regimental Journal—Journal of the Royal Army Medical Corps, A.M.D.2, War Office, London, S.W.1.

Allied Medical Corps—

The Army Medical Corps of the Dominion of Canada.
The Army Medical Corps of the Commonwealth of Australia.
The Medical Corps of the Dominion of New Zealand.
The Medical Corps of the Union of South Africa.

Officer in Charge of Records (*and Records of R.A.M.C.* (*T.A.*)).. .. Evans, Bt. Col. C. B., *D.S.O.*, *Woking* 17Nov.19

Assistant Officers ..
- Forbes, Capt. H. H., ret. pay 7Apr.19
- Conway, Capt. & Qr.-Mr. T. D., *R.A.M.C.* 10Apr.20
- Janes, Capt. & Qr.-Mr. E., *O.B.E., R.A.M.C.* 19May20
- Powell, Capt. & Qr.-Mr. A. G., *R.A.M.C.*... .. .. .. 29Dec.20

Stations of the Headquarters of Companies.

No. 1 Co. Aldershot	No. 12 Co. Woolwich (R. Herbert Hosp.)	No. 20 Co. Tidworth
.. 2 .. Aldershot	.. 13 .. Edinburgh	.. 21 .. Netley
.. 4 .. Netley	.. 14 .. Dublin	.. 22 .. Palestine
.. 5 .. Netley	.. 15 .. Belfast	.. 23 .. Iraq and Persia
.. 6 .. Cosham	.. 16 .. Cork	.. 24 .. Iraq and Persia
.. 7 .. Devonport	.. 17 .. Curragh	.. 25 .. Bermuda
.. 8 .. York	.. 18 .. London (Millbank Barracks)	.. 26 .. North China
.. 9 .. Colchester	.. 19 .. Chester	.. 27 .. South China
.. 10 .. Chatham		
.. 11 .. Canterbury		

No. 28 Co. Gibraltar
.. 29 .. Jamaica
.. 30 .. Malta
.. 31 .. Deolali
.. 32 .. Straits Settlements
.. 33 .. Egypt

Depot—Crookham Camp, Aldershot. *Depot Companies*—A, B, C, E.
Detachments—Ceylon, Mauritius, South Africa, West Africa.

Colonel-in-Chief .. .. ✠Field-Marshal *H.R.H. the Duke of* Connaught and Strathearn, *K.G., K.T., K.P., G.C.B., G.C.S.I. G.C.M.G., G.C.I.E., G.C.V.O., G.B.E., Col.* Gren. Gds. and R.A.S.C., and *Col.-in-Chief* The Inniskillings, H.L.I., R.D. Fus. and Rifle Bde., *Personal A.D.C. to the King* 20Feb.19

Colonels Commandant.

Keogh, Lt.-Gen. *Sir* A., *G.C.B., G.C.V.O., C.H., M.D., F.R.C.P., F.R.C.S.*, ret. pay [R] 23Aug.21

Sloggett, Lt.-Gen. *Sir* A. T., *K.C.B., K.C.M.G., K.C.V.O., F.R.C.S.*, ret. pay [R] 23Aug.21

Gallwey, Maj.-Gen. *Sir* T. J., *K.C.M.G., C.B., M.D.*, ret. pay [R] 23Aug.21

Bourke, Maj.-Gen. *Sir* G. D., *K.C.M.G., C.B.*, ret. pay [R] 11Dec.21

Removed from the Corps and still on the Active List.

Lieutenant-General.

Goodwin, *Sir* T. H. John C., *K.C.B., C.M.G., D.S.O., K.H.S., F.R.C.S.* *War Office* 1June18

Burtchaell, *Sir* C. H., *K.C.B., C.M.G. M.B., K.H.S. Simla* 3June19

Removed from the Corps and still on the Active List—contd.

Major-Generals.

Holt, *Sir* M. P. C., *K.C.B., K.C.M.G., D.S.O. K.H.S.*, s. *Salisbury* 15Apr.18

Browne, E. G., *C.B., C.M.G.* *Poona* 1June18

Leishman, *Sir William* B., *Knt., K.C.M.G ,C.B., F.R.S., M.B., F.R.C.P., F.R.F.P.S., K.H.P.* *War Office* 24Oct.18

Blenkinsop, A. P., *C.B., C.M.G.*, s. *London* 1Jan.19

Moores, S. G., *C.B., C.M.G.*, s. *Aldershot* 3June19

Removed from the Corps and still on the Active List—contd.

Major Generals—contd.

McLoughlin, G.S., *C.M.G., D.S.O., M.B.*, s. *Malta* 27Jan.22

Beveridge, W. W. O., C.B., C.B.E., D.S.O., M.B., K.H.P. *War Office* 7Feb.22

Robinson, O. L., *C.B., C.M.G., K.H.P.* *London* 7Feb.22

Colonels.

Gibbard, T. W., *C.B., C.B.E., M.B. K.H.S.*, s. *Quetta* 26Dec.17, 14July14

Stanistreet, Sir George B., K.B.E., C.B., C.M.G., *M.B. (temp. Mat.-Gen. 1 Mar. 18*), s. *War Office* 26Dec.17

Digitized by Google

Removed from the Corps and still on the Active List—contd.

Colonels—contd.

Pilcher, E. M., C.B., C.B.E., D.S.O., M.B., F.R.C.S., K.H.S. *London* 26Dec.17

Hinge, H. A., *C.B., C.M.G., D.S.O.* (*Comdt.*) *R.A.M. College* 26Dec.17

Pollock, C. E., *C.B., C.B.E., D.S.O.* (L), *s. Shornclife* 26Dec.17

Collins, D. J., *C.M.G., M.D., s. Colchester* 26Dec.17 3June18

McMunn J. R., *C.B., C.M.G., Portsmouth* 26Dec.17

Green, S. F. St.D., *C.B.E., M.D., s. Edinburgh* 26Dec.17

Evans, P., *C.M.G., M.B., s. London* 26Dec.17

Thom, G. St. C., *C.B., C.M.G., C.B.E., M.B., s. Woolwich* 26Dec.17

Profeit, C. W., *C.M.G., C.S.I., D.S.O., M.B., s. Meerut* 26Dec.17

Dansey-Browning, G., *C.B.E., s. Lucknow* 26Dec.17

Blackham, R. J., *C.B., C.M.G., C.I.E., D.S.O., M.D., F.R.F.P.S., s. Dublin* 26Dec.17

Birrell, E. T. F., *C.B., C.M.G., M.B., s. Devonport* 26Dec.17

Bliss, E. W., *C.M.G., D.S.O., s. Rhine Army* 26Dec.17

Morris, A. H., *C.I.E., C.B.E., s. Iraq* 26Dec.17 3June17

Poe, J., *C.M.G., D.S.O., M.B.* 7Feb.18
India 1Jan.18

Martin, C. B., C.M.G., M.B., *s. Salisbury* 28Aug.18

Anderson, J. B. 10Oct.18

More, L. P., *M.B., s. Belfast* 3June18 1Jan.17

Mawhinny, R. J. W., *C.B., s. Bombay* 26Dec.18

Connor, J. C., *C.M.G., M.B. Curragh* 26Dec.21 3June19

Smith, L. F., *C.M.G., M.B. Khow* 26Dec.21

Nickerson, W. H. S., *C.B., C.M.G., M.B., s. Egypt* 26Dec.21 3June18

Browne-Mason, H. O. B., *D.S.O. Chester* 26Dec.21

Penny, F. S., *C.M.G., D.S.O., M.B., s. Cork* 26Dec.21

Watts, B., *D.S.O., s. N.W. Frontier* 10Jan.22

Martin, H. G., *C.M.G. Burma* 7Feb.22

Lieutenant Colonels.

Staddon, H. E., *s. Dublin* 1Mar.15

Killery, St. J. B. *Constantinople* 1Mar.15

MacDougall, A. J., *C.M.G., M.B. Agra* 1Mar.15

Swabey, M. *Iraq* 1Mar.15

Riddick, G. B. *Stalkot* 1Mar.15

Stallard, H. G. *F. Lucknow* 1Mar.15

Bowen, A. W. N., *C.B.E., D.S.O. Aden* 1Mar.15

Carroll, F. F., *D.S.O., M.B.* (*temp. Col.* 29 *Dec.* 21) *s. York* 1Mar.15

Gwynn, W. P., *C.M.G.* (*temp. Col.* 26 *Dec.* 21), *s. Malta* 1Mar.15

Lowsley, M. M., *D.S.O. Edinburgh* 1Mar.15

Ross, N. H., *M.B.* (*temp. Col.* 26 *Dec.* 21) *Peshawar* 1Mar.15

Inkson, E. T., *D.S.O.*, (*temp. Col.* 10 *Jan.* 22) *s. Constantinople* 1Mar.15

Collingwood, P. H, *Kirkee* 1Mar.15

O'Gorman, C. J., *D.S.O. Dublin* 1Mar.15

Hannay, R. S., *C.M.G., D.S.O.*, (*temp. Col.* 7 *Feb.* 22) *s. Bir-Salem* 1Mar.15 *bt. col.* 1Jan.15

Barrow, H. P. W., *C.M.G., D.S.O., O.B.E., V.H.S. Rawal Pindi* 1Mar.15

Harvey, D., *C.M.G., C.B.E., M.D.* (*temp. Col.* 1 *June* 19) *s. War Office* 1Mar.15

Gallie, J. S., *C.M.G., D.S.O. Simla* 1Mar.15 *bt. col.* 3June19

Herrick, H., *C.M.G., D.S.O. Colchester* 1Mar.15

Cowan, J., *M.B., s. Aldershot* 1Mar.15

Walton, H. B. G., *s. Rhine Army* 1Mar.15

Crisp, G. B. *Bordon* 1Mar.15

Mainprise, C. W., *D.S.O. Bangalore* 1Mar.15

Scott, A. L. *Lebong* 1Mar.15

Goddard, G. H., *D.S.O. Gibraltar* 1Mar.15

Fell, *Sir* Matthew H. G., (*K.C.B., C.M.G.*, (*temp. Col.*), *s. War Office* 1Mar.15 *bt. col.* 1June19

Winkfield, W. B. *Rhine Army* 1Mar.15

Leake, J. W., *C.M.G. India* 1Mar.15

Houghton, J. W. H., *D.S.O., M.B., s. Aldershot* 1Mar.15

Goldsmith, G. M., *C.B.E., M.B. Jamaica* 1Mar.15

Lloyd, E. H. *Shornclife* 1Mar.15

Sloan, J. M., *C.M.G., D.S.O., M.B., s. London* 1Mar.15 *bt. col.* 1Jan.15

Packer, H. D., *C.I.E. Rhine Army* 1Mar.15

Lieut.-Colonels—contd.

Humphry, L., *C.M.G. Hong Kong* 1Mar.15 *bt. col.* 3June19

Ashe, F. *Constantinople* 1Mar.15

Gill, J. G., *C B.E., D.S.O. Lahore* 1Mar.15

Lander, T. C., *M.B. Allahabad* 1Mar.15

Taylor, H. S. *Feromapore* 1Mar.15

Brakenridge, F. J., *C.M.G., s. Cairo* 1Mar.15 *bt. col.* 3June19

Rutherford, N. J. C., *D.S.O., M.B. Chatham* 1Mar.15

Ormsby, G. J. A., *D.S.O., M.D., Iraq* 1Mar.15 *bt. col.* 3June19

Palmer, F. J. *India* 1Mar.15

Crawford, V. J., *D.S.O. Woolwich* 1Mar.15

Webb, Sir A. L. A., K.B.E., C.B., C.M.G. (*Empld. Min. of Pensions*) 1Mar.15 *bt. col.* 3June19

Ensor, H., *C.M.G., D.S.O., M.B., Helmieh* 1Mar.15 *bt. col.* 3June19

Delap, G. G., *C.M.G., D.S.O. Colchester* 1Mar.15

Simson, H., *O.B.E. Iraq* 1Mar.15

Blackwell, W. E., *C.M.G., V.H.S., s. Simla* 1Mar.15 *bt. col.* 3June19

Chopping, A., *C.B., C.M.G. Poona* 1Mar.15 *bt. col.* 1Jan.19

Prescott, J. J. W., *D.S.O., O.B.E., Chester* 1Mar.15

Wroughton, A. O. B., *D.S.O., s. Kirkee* 1Mar.15

Falkner, P. H., *F.R.C.S.I. Rhine Army* 1Mar.15

Douglas, H. E. M., *C.M.G., D.S.O., s. Iraq* 1Mar.15 *bt. col.* 1Jan.15

Langstaff, J. W., *D.S.O. Tidworth* 1Mar.15

Wood, L. *Tidworth* 1Mar.15

Fawcus, H. E., *C.M.G., D.S.O., M.B., V.H.S. Quetta* 1Mar.15 *bt. col.* 3June19

Sewell, E. P., *C.M.G., D.S.O., M.B. Netley* 1Mar.15

Morton, H. M., *C.B.E., D.S.O., M.B., s. London* 1Mar.15

Babington, M. H., *D.S.O. Peshawar* 1Mar.15

Eoch, H. S., *C.M.G., D.S.O., C.B.E. Iraq* 1Mar.15

Hime, H. C. E., *D.S.O., M.B. Aldershot* 1Mar.15

Cumming, C. C., *C.B., M.B. India* 1Mar.15

Evans, C. E., *D.S.O.* (*Record Office*) *Woking* 1Mar.15 *bt. col.* 3June19

Norman, H. H., *C.B.E., M.B. Meerut* 1Mar.15 *bt. col.* 1Jan.17

Woodside, W. A., *D.S.O. Limerick* 1Mar.15

Risner, O. W. A., *C.B.E., D.S.O., s. Cawnpore* 1Mar.15

Seeds, A. A., *M.D. Devonport* 1Mar.15

Anderson, H. S., *C.M.G. Cork* 1Mar.15

LLoyd, L. N., *C.M.G., D.S.O., s. India* 1Mar.15

MacKenzie, T. C., *D.S.O., s., s. Iraq* 1Mar.15 *bt. col.* 3June19

Connolly, E. P. *India* 1Mar.15

Digitized by Google

Royal Army Medical Corps.

Lieut.-Colonels—contd.

Bond, J. H. R., *C.B.E., D.S.O., s.* *Rhine Army* 1Mar.18
Irvine, F. S., *C.M.G., D.S.O., M.B.* *Simla* 29Sept.16
Knox, E. B., *M.D.* *Dinapore* 26Dec.17
Matthews, J., *D.S.O.* *Multan* 26Dec.17
MacLaughlin, A. M., *C.B.E., M.B.* *Sidi Bishr* 26Dec.17
Hartigan, J. A., *C.M.G., D.S.O., M.B., s.* *Aldershot* 26Dec.17
bt. col. 3June19
Martin, J. F., *C.M.G., C.B.E., M.B.* *Queen Alexandra Mil. Hosp.* 26Dec.17
McDonnell, E., *D.S.O., M.B., s.* *Jhansi* 26Dec.17
Safford, A. H. *Simla* 26Dec.17
1Jan.17
bt. col. 3June19
Fielding, T. E., *D.S.O., M.B.* *Curragh* 26Dec.17
Brown, R. T., *C.M.G., D.S.O., M.D.* *Ceylon* 26Dec.17
Silberry, E. W. *Tipperary* 26Dec.17
Wingate, E. F., *D.S.O.* 26Dec.17
West, J. W., *C.M.G., M.B.* *R.A.M. College* 26Dec.17
Carlyon, A. F. *Aden* 26Dec.17
Croly, W. C., *D.S.O. Karachi* 26Dec.17
Henderson, P. H., *D.S.O., M.B., s.* *London* 26Dec.17
3June17
Spiller, W. M. H., *M.B.* *N.W. Frontier* 26Dec.17
Jameson, A. D. *Egypt* 26Dec.17
Burke, B. B., *C.B.E., D.S.O.* *Ahmednagar* 26Dec.17
Douglass, P. C. *Cosham* 26Dec.17
Cotton, F. W. *Chester* 26Dec.17
Dennis, B. E., *O.B.E., M.B.* *Wellington* 26Dec 17
Adye-Curran, W. J. P., *O.B.E.* *Cork* 26Dec.17
Powell, J., *D.S.O., M.B.* *Secunderabad* 26Dec.17
bt. col. 3June19
Bennett, W., *D.S.O., O.B.E., M.B.* *Jubbulpore* 26Dec.17
Bartlett, B. S., *D.S.O.* *Fermoy* 26Dec.17
Hyde, D. O., *C.B.E., D.S.O., M.B.* *Bermuda* 26Dec.17
Hamerton, A. E., *C.M.G., D.S.O., s.* *Iraq* 26Dec 17
Houghton, G. J., *D.S.O.* *Ambala* 26Dec.17
Waring, A. D., *M.B.* *Wool, Dorset* 26Dec.17
Dorgan, J., *M.B.* *Rhine Army* 26Dec.17
Furnivall, C. H., *C.M.G., s.* *Fyzabad* 26Dec.17
FitzGerald, Fitz G. G., *D.S.O., s.* *Woolwich* 26Dec.17
1Jan.18
Lauder, F. P. *N. W. Frontier, India* 26Dec.17
Greenwood, A. E. *Netley* 26Dec.17
Argles, E. L. *Belfast* 26Dec.17
Foster, J. G., *O.B.E., M.B.* 26Dec.17
Calcutta 3June18
Purser, L. M., *D.S.O., M.B.* *Base-el-Ma* 26Dec.17
McLennan, F., *D.S.O., M.B.* 26Dec.17
Bombay 1Jan.17
bt. col. 3June19
Robinson, J. H. *Devonport* 26Dec.17

Lieut.-Colonels—contd.

Johnson, J. T. *D.S.O., M.D.* *Dublin* 18Jan.18
1Jan.18
Goodwin, W. E. P., *D.S.O.* *Sandhurst* 27Jan.18
bt. col. 3June18
Steele, W. L., *C.M.G.* *Malta* 31Jan.18
Black, W., *C.M.G., M.D.* *Cairo* 7Feb 18
bt. col. 3June19
Kennedy, J. C., *M.D.* (*temp. Col.* 18 *Jan.* 23) *R.A.M. College* 3Mar.18
Parsons, A. E. C. *Athlone* 20Mar.18
Powell, E. W. *Nasirabad* 4Apr.18
Carr, C. H., *M.D.* *Nowshera* 7Apr.18
Bennett, E. *India* 7Apr.18
Adderley, A. C., *D.S.O.* *Rawal Pindi* 15Apr.18
Worthington, *Sir* Edward S., *Knt., K.C.V.O., C.B., C.M.G., C.I.E., s.* *War Office* 26Apr.18
bt. col. 3June18
Hilery, E. F. *Hyderabad* 2May18
Popham, E. L. *York* 26May18
Bransbury, H. A., *D.S.O.* *Richmond* 30May18
Hull, A. J., *F.R.C.S. s.* *Straits Settlements* 1June18
Whelan, J. F., *D.S.O., O.B.E., M.B.* *York* 3June18
Myles, C. D., *O.B.E., M.B.* *Deolali* 28Aug.18
Bateman, H. R., *D.S.O.* *Maymyo* 10Oct.18
Sparkes, W. M. B., *D.S.O.* *Killarney* 13Oct.18
Smith, S. B., *D.S.O., O.B.E., M.D., s.* *Ceylon* 15Oct.18
Skinner, R. McK. *Holywood* 23Oct.18
(*For Militia Officers Employed, see col.* 1723.)

Majors.

Parkes, E. E., *M.B.* *Litchfield* 29Oct.13
Cowey, E. V., *D.S.O.* (@*Lt.-Col.* 29 Mar. 20) *Alexandria* 29Oct.12
Rowan-Robinson, F. B., *D.S.O.* *Tidworth* 29Oct.13
Bostock, J. S., M.B. (*Empld. Min. of Pensions*) 29Oct.12
bt. col. 1Jan.18
Mitchell, A. H. McN. *Madras* 29Oct.12
Waters, W. J., *O.B.E.* *Roorkee* 14Nov.13
Shea, H. F., D.S.O., M.B. (*Empld. Min. of Pensions*) 14Nov.13
L'Estrange, E. F. Q. *Risalpur* 14Nov.13
Unwin, T. B., *O.B.E., M.B., Quetta* 14Nov.13
Gibson, A. W. *India* 29Nov.13
bt. lt.-col. 1Jan.19
Hunt, R. N., *D.S.O., M.B., India* 29Nov.13
Potter, T. J., *O.B.E.* *Iraq* 27Dec.13
Foulds, M. F. *Seaforth* 9Jan.18
Ryan, E., *C.M.G., D.S.O., V.H.S.* *Kasauli* 23Jan.18
bt. lt.-col. 1Jan.17

Majors—contd.

Barbour, J. H., *M.B.* *Kohat* 29Jan.13
Wilson, E. C., *M.B., Rhine Army* 3Feb.13
Winder, J. H. E., *D.S.O., M.D.* *Lahore* 27Feb.13
Beatty, M. C., *M.B., s.* *Peshawar* 27Mar.13
Aylen, E. V., *D.S.O. Lahore* 27Mar.13
Davis, W. *Pembroke Dock* 27Mar13
Harding, D. L., *D.S.O., F.R.C.S.I.* *Hong Kong* 26Apr.13
Thomson, C. G., *D.S.O.* *N.W. Frontier* 3May13
McMunn, A., *O.B.E., Jullundur* 25June13
bt. lt.-col. 1Jan.16
Sampey, A. W. *Preston* 27June13
bt. lt.-col. 3June19
Rogers, H., *D.S.O., M.B.* *Lahore* 27June13
Adye-Curran, S. M. *Ceylon* 26July13
Cotterill, L., *M.B.* *Aldershot* 5Dec.13
Harvey, W. J. S., *D.S.O.* *Bombay* 14Jan.14
Delsi 29Jan.14
bt. lt.-col. 1Jan.17
Tyndale, W. F., *C.M.G., D.S.O., M.D., Cairo* 1Mar.14
bt. lt.-col. 3June19
Ellis, W. F., *O.B.E., Gibraltar* 1Mar.14
bt. lt.-col. 3June19
Ainsworth, R. B., *D.S.O., s.* *War Office* 1Mar.14
bt. lt.-col. 3June18
Baick, C. A. J. A., *M.B.* [L] 1Mar.14
Skelton, D. S., D.S.O., *c.o.* 1Mar.14
bt. lt.-col. 3June17
Easton, P. G., *O.B.E., D.S.O., s.* *War Office* 1Mar.14
Davidson, P., *C.M.G., D.S.O., M.B., s. Depôt, Crookham* 1June14
bt. lt.-col 3June18
Mackenzie, J., *M.B., s.* *Dublin* 1June14
(*temp. Lt.-Col.* 23 *Mar.* 21)
Walker, N. D., *O.B.E., M.B.,* (*temp. lt.-col.* 20 *Mar.* 20), *s.* *Chester* 1June14
Hayes, A. H., *s. Edinburgh* 1June14
Crossley, H. J., *O.I.E. s.* *Salisbury* 1June14
bt. lt.-col. 3June18
Storrs, E. *Malta* 1June14
Foster, R. L. V., *M.B* *Karachi* 1June14
Clarke, F. A. H., (*temp. Lt.-Col.* 5*Dec* 21) *s.* *London* 1June14
Reed, G. A. K. H. *Aldershot* 1June14
Conway, J. M. H., *D.S.O., F.R.C.S.I.* *Bir Salem* 1June14
bt. lt.-col. 3June19
Meadows, S. M. W., *D.S.O.* *Gibraltar* 1June14
Browne, W. W., *O.B.E.,* (*temp. Lt.-Col.* 20 *Jan.* 22), *s.* *York* 1June14
Kelly, W. D. C., *D.S.O., M.B.* *Malta* 1June14
Seccombe, J. W. S., *O.B.E.* *Mustapha* 18Sept.14
Bagshawe, H. V., *C.B.E., D.S.O.* *War Office* 18Sept.14
bt. lt.-col. 3June18
Franklin, R. J. *Dublin* 18Sept.1
Winder, M. G., *D.S.O.* *Rangoon* 18Sept.14
bt. lt.-col. 1Jan.18

@ Acting.

Digitized by Google

Majors—contd.

Holden, C. W., *C.M.G., D.S.O.* (*temp. Lt.-Col.* 20 Dec. 11) *Salisbury* 18 Sept. 14
bt. lt.-col. 3 June 15

Brown, G. H. J., *D.S.O., M.B. Jerusalem* 18 Sept. 14

Bell, J. G., *D.S.O., M.B. Crowborough* 31 Oct. 14
bt. lt.-col. 1 Jan. 15

Dawson, F. W. W., *M.B. Devonport* 31 Oct. 14

Gatt, J. E. H., *M.D. Curragh* 31 Oct. 14

Coates, T. S., *O.B.E., M.B., s. Mhow* 31 Oct. 14
bt. lt.-col. 3 June 15

Carmichael, J. C. G., *O.B.E., M.B. Hounslow* 31 Oct. 14

Webster, J. A. W. *Woolwich* 31 Oct. 14

Wilmot, E. C. 31 Oct. 14

Kelly, H. B., *D.S.O., M.B. Meerut* 31 Oct. 14

Pennefather, E. M. *Woolwich* 31 Oct. 14

Dunbar, B. H. V., *D.S.O., M.D. Quetta* 31 Oct. 14

Ahern, D., *D.S.O. Ismailia* 31 Oct. 14

Carmichael, D. G., *M.B. Richmond* 31 Oct. 14

Crawford, J. M. M., *O.B.E., F.R.C.S.I. Bermuda* 31 Oct. 14

Duguid, J. H., *M.B. Birmingham* 31 Oct. 14

Patch, B. G. *Woolwich* 31 Oct. 14

Hughes, G. W. G., *D.S.O. N.W. Frontier, India* 31 Oct. 14
bt. lt.-col. 1 Jan. 15

Wood, A. E. B., *M.B., Kamptee* 31 Jan. 15

Bramhall, C., *O.B.E. Constantinople* 31 Jan. 15

Stack, H. T., *M.B., s. Dublin* 31 Jan. 15

Gray, A. C. H., *O.B.E., M.B. London* 28 Feb. 11

Watson, D. P., *D.S.O., M.B. Naini Tal* 28 Feb. 12

Ievers, O., *D.S.O., M.B. Shorncliffe* 28 Feb. 15
bt. lt.-Col. 3 June 15

Fawcett, H. H. J., *D.S.O. Cherat* 28 Feb. 15

Richmond, J. D., *D.S.O., O.B.E., M.B. Loralai* 28 Feb. 15

Osburn, A. C., *D.S.O., s. Cork* 28 Feb. 15

Dudding T. S., *O.B.E., s. Tidworth* 28 Feb. 15
bt. lt.-col. 1 Aug. 20

Powell, J. E., *D.S.O. Preston* 21 Feb. 15

MacNicol, E. H., *M.B. Malta* 29 Feb. 15

Pallant, S. L., *D.S.O. Mutira* 29 Feb. 15
bt. lt.-col. 1 Jan. 19

Sylvester-Bradley, C. E., *s. London* 29 Feb. 15
bt. lt.-col. 1 Jan. 17

Lewis, S. E., *M.B. Deolali* 28 Feb. 15

Kempthorne, G. A., *D.S.O. Karachi* 28 Feb. 15

Dunkerton, N. E., *D.S.O., s. Aldershot* 29 Feb. 15

Hanafin, P. J., *D.S.O. Abbassia* 28 Feb. 15
bt. lt.-col. 1 Jan. 19

Wright, T. J., *D.S.O., s. Jersey* 28 Feb. 15

Hildreth, H. C., *D.S.O., F.R.C.S., Edin., s. W. Coast* 28 Feb. 15

MacDowall, W. MacD. *Tipperary* 28 Feb. 15

Rugg, G. F. *Woolwich* 1 July 15

Lewis, E. E. *Hilsea* 1 July 15

Ahern, M. D., *O.B.E.* 1 July 15

Majors—contd.

Otway, A. L., *M.B. Bareilly* 1 July 15

Turner, C. H., *D.S.O. Cairo* 1 July 15
bt. lt.-col. 3 June 15

Whitehead, E. C., *M.B. Devonport* 1 July 15

Cathcart, G. E., *O.B.E. London* 1 July 15

Harding, H., *M.B. Maymyo* 1 July 15

Meaden, A. A., *D.S.O. Jhansi* 1 July 15

Cahill, R. J., *D.S.O., M.B. York* 1 July 15

Douglass, J. H., *O.B.E., M.D. Newcastle* 1 July 15

Turnbull, J. A., *D.S.O., s. Rawal Pindi* 1 July 15

Grant, M. F., *M.D. Ceylon* 1 July 15

Johnstone, D. P., *O.B.E., t. Madras* 1 July 15

Moore, E. H. M., *D.S.O. Raniket* 1 July 15

Garland, F. J., *D.S.O., M.C., Benares* 1 July 15

Sowle, S. C. *Netley* 1 July 15

Arthur, A. S., *O.B.E., M.B. Iraq* 1 July 15

Dwyer, P., *M.C., M.B., s. Curragh* 1 July 15

Davy, P. C. T., C.M.G., M.B. (*Empld. Egyptian Govt.*) 1 July 15

Harvey, G. A. D., *C.M.G. Gibraltar* 1 July 15

Winckworth, H. C. *Rhine Army* 1 July 15

Sidgwick, H. C., *O.B.E., M.B. Wellington* 1 July 15

Campbell, J. H., *D.S.O., M.B., Kantara* 1 July 15

Russell, H. W., *O.B.E., M.D., s. Chester* 1 July 15

Painton, G. R. *Alexandria* 1 July 15

Low, N., *D.S.O., s. Bir Salem* 1 July 15

Fraser, A. N., *D.S.O., M.B., s. Quetta* 1 July 15

Gardner, R. H. L. *Stalkot* 1 July 15

Carter, H. St. M., *D.S.O., M.D. Bombay* 1 July 15

Frost, A. T., *O.B.E., M.B. Rochester Row* 1 July 15

Millar, C. E., *D.S.O. Woolwich* 1 July 15

Thurston, L. V., *D.S.O. Helmieh* 1 July 15

Lynch, J. P. *Ambala* 1 July 15

Wilson, H. T., *D.S.O. Bir Salem* 1 July 15

Hallowes, R. C., *D.S.O., M.B. Barrackpore* 1 July 15

Sinclair, M., *C.M.G., M.B. Netley* 1 July 15

Doig, K. A. C. *Tidworth* 1 July 15

Maughan, J. St. A., *D.S.O Poona* 1 July 15

Gater, A. W. *Iraq* 1 July 15

Heron, G. W., D.S.O., O.B.E., *s., f.o* 15 Oct. 15

Wallace, G. S., *O.B.E., M.B. Carrickfergus* 15 Oct. 15

Coppinger, C. J., *M.B Ahmednagar* 15 Oct. 15

White, E. K., *D.S.O. Portsmouth* 15 Oct. 15

Gibbon, T. H., *O.B.E., M.D.* (*temp. lt.-col.* 24 Oct. 19) *York* 15 Oct. 15
(*Spec. Appt.*)

Churchill, G. B. F. *Colchester* 15 Oct. 15

Meredith, R. G., *M.B. Rawal Pindi* 15 Oct. 15

Roberts, F. E., *D.S.O. Iraq* 15 Oct. 15

Hoar, J. E. *Jhansi* 15 Oct. 15

Majors—contd.

Scoth, E. B., *D.S.O., M.D. Kamptee* 15 Oct. 15

Thompson, E. J. C., *C.M.G., D.S.O. Chelsea* 15 Oct. 15

Lithgow, E. G. E., *s. Parkhurst* 15 Oct. 15

Power, P., *M.B. Rhine Army* 15 Oct. 15

Tabuteau, G. G., *D.S.O. India* 15 Oct. 15

Rahilly, J. M. B., *M.B., O.B.E. Mhow* 15 Oct. 15

Humfrey, E. B., *C.M.G., M.B. Solon* 15 Oct. 15

Ormrod, G., *M.B. Aldershot* 15 Oct. 15
bt. lt.-col. 1 Jan. 17

O'Brien, C. W. *Gibraltar* 15 Oct. 15

Richard, G. H. *Gibraltar* 15 Oct. 15

Maydon, W. G., *M.B. Abbassia* 5 Oct. 15

Anderson, J. A., *M.B. R.A.M. Coll.* 15 Oct. 15
bt. lt.-col. 1 Jan. 19

Rees, G. H., *M.B., s. Lucknow* 15 Oct. 15

Anthoniss, E. G. *N.W. Frontier, India* 15 Oct. 15

Browne, C. G., *C.M.G., D.S.O. Netley* 15 Oct. 15
bt. lt.-col. 3 June 15

Emerson, H. H. A., *D.S.O., M.B., s. Rawal Pindi* 15 Oct. 15

Lewis, E. P., *D.S.O. Bangalore* 15 Oct. 15

Benson, W., *D.S.O., M.B.* (*Lt.*) *Depôt, Crookham* 15 Oct. 15
bt. lt.-col. 3 June 15

Ferguson, G. E. *Cosham* 15 Oct. 15

Fawcett, C. E. W. S., *M.B. Bulford* 15 Oct. 15

Rose, A. M., *D.S.O., M.B. Gibraltar* 15 Oct. 15

Bryden, R. A., *D.S.O. N.W. Frontier* 15 Oct. 15
bt. lt.-col. 1 Jan. 19

Moss, E. L., *C.M.G., M.C. Aldershot* 15 Oct. 15

Irvine, A. E. S., *D.S.O. Depôt, Gosport* 15 Oct. 15

Moriarty, T. B., *D.S.O. Pachmari* 15 Oct. 15

Ritchie, M. B. H., *O.B.E., D.S.O., M.B. Caterham* 15 Oct. 15

Weston, W. J., *D.S.O. Straits Settlements* 15 Oct. 15

Potts, E. T., *C.M.G., D.S.O., M.D., Canterbury* 15 Oct. 15

Ware, G. W. W., *D.S.O. M.B. Chakrata* 15 Oct. 15

Nimmo, W. C. *Woolwich* 15 Oct. 15

Wyatt, C. J., *M.B. Belfast* 15 Oct. 15

Keane, M. *Netley* 15 Oct. 15

White, C. F., *O.B.E., M.B. Rochester Row* 15 Oct. 15

Sampson, F. C., *D.S.O., M.B. Jubbulpore* 15 Oct. 15

Blackwell, T. S., *s. Rhine Army* 15 Oct. 15

Priestley, H. E., *C.M.G. D. of Y.'s Sch. Dover* 15 Oct. 15

Dunne, J. S., *D.S.O., F.R.C.S.I. Constantinople* 31 July 17

O'Carroll, A. D., *D.S.O., M.B. Karachi* 31 July 17

Drew, C. M., *D.S.O., M.B. Multan* 30 Jan. 18

Littlejohns, A. S., *D.S.O. (temp. Lt.-Col.* 28 Sept. 19) *Salisbury* 30 Jan. 18

Galway, W. R., *O.B.E., M.C., M.B. Porton* 30 Jan. 18
1 Jan. 19

Digitized by Google

Royal Army Medical Corps.

Majors—contd.

McCammon, F. A., *O.B.E., M.C., M.B.* Cairo 20Jan.18
De la Cour, G., *O.B.E., M.B.* Woolwich 20Jan.18
Egan, W., *D.S.O., M.B.* Quetta 20Jan.18
Tate, R. G. H., *M.D.* (*temp. Lt.-Col.* 23 *Jan.* 20) Edinburgh 20Jan.18 1Jan.19
Dawson, A., *M.B.* Poona 20Jan.18
Williams, A. S., *D.S.O. Ludd* 20Jan.18
Edmunds, C. T., *D.S.O.* Salisbury 20Jan.18
Morris, C. R. M., *D.S.O., M.B.* Constantinople 20Jan.18
Newman, R. E. U., *O.B.E., M.C., M.B., s.* Malta 20Jan.18
Paine, R. W. M. Maymyo 20Jan.18
Howell, F. D. G., *D.S.O., M.C.* (*temp. Lt.-Col.* 1*Feb.*20) *s.* Aldershot 20Jan.18 *bt. lt.-col.* 3June19
Sampson, P., *D.S.O.* Campbellpore 20Jan.18
Grogan, J. B. Newsherra 20Jan.18
O'Neill, E. M., *D.S.O., M.B.* Nowgong 20Jan.18
Edwards, G. B, *D.S.O.* Colchester 20Jan.18
Scott, J. W. L., *D.S.O., s.* Sandhurst 20Jan.18
Smales, W. C., *D.S.O., s.* War Office 20Jan.18 *bt. lt.-col.* 3June19
Bond, A. H. 20Jan.18
Leslie, T. C. C., *O.B.E.* Poona 20Jan.18
O'Grady, D. de C., *D.S.O.* Karachi 20Jan.18
Gibson, L. G. [†] Netley 20Jan.18
Stewart, F. S., *M.B.* Poona 20Jan.18
Sexton, T. W. O. Belfast 20Jan.18
Robinson, T. T. H., *D.S.O., M.B.* Madras 20Jan.18
Vidal, A. C., *D.S.O.* Rangoon 28Feb.18
Forsyth, W. H., *D.S.O., M.B.* Risalpur 20July18
Amy, A. C., *D.S.O., M.D., s.* Kohat 20July18
Heslop, A. H., *D.S.O., O.B.E., M.B. F.R.C.S.* Pimlico 20July18
Mitchell, W., *O.B.E. M.B.* Ferozepore 20July18
Gibbon, E., *O.B.E., M.B., s.* London 20July18
Leslie, R. W. D., *O.B.E. s.* Egypt 20July18 1Jan.17
Lathbury, E. B., *O.B.E.* Cawnpore 20July18
Scalfe, C., *M.D.* Burma 20July18
Corbett, D. M., *O.B.E., s. a.* Jamaica 20July18 3June17
Caddell, E. D., *M.C., M.B.* Dublin 20July18
Johnson, B., *D.S.O., M.B. R.A.M. Coll.* 20July18 3June17
Lunn, W. E. C., *M.C., M.B.* (*Registrar, R. Victoria Hosp.*) 20July18
Bennett, A. M. Jamaica 20July18
Bracken, G. P. A. *W. Africa* 20July18
Bradish, F. L., *D.S.O.* Lucknow 20July18
Bennett, J. A., *M.B. India* 20July18 3June17
Bell, W. J. E., *D.S.O., M.B.* Bombay 20July18

Majors—contd.

Bowle, C. W., *M.B.* Jamaica 20July18
Howell, H. L., *M.C., O.B.E., s.* Poona 20July18
Loughnan, W. F. M., *M.C., s.* Jamaica 20July18
Browne, T. W. Secunderabad 20July18
Thompson, W. I., *D.S.O., M.B.* Quetta 20July18
MacCarthy, D. T., *M.B.* Warrington 20July18
Phelan, E. C., *D.S.O., M.C., M.B.* Cairo 20July18
O'Keeffe, J. J., *M.C., M.B.* Neemuch 20July18
Kavanagh, E. J., *D.S.O., M C., M.B.* Ambala 20July18
Jacob, Arthur H. *Khartoum* 20July18
Cooke, O. C. P. *Cattrick* 20July18
Denyer, C. H., *M.C.* *Straits Settlements* 20July18
Beaman, W. K., *D.S.O.* Norwich 28Jan.19
Cassidy, C., *M.C., M.B.* London 28Jan.19
Fraser, A. D., *D.S.O., M.C., M.B.* Egypt 28Jan.19
Irvine-Fortescue A., *D.S.O., M.B.* Deolali 28Jan.19
Chapman, F. H. M. *R.A.M. Coll.* 28Jan.19
Perry, H. M. J., *O.B.E.* (*R. Med. Coll.*) *R.A.M. Coll* 28Jan.19 *bt. lt.-col.* 9Feb.21
Wood, J. L., *O B.E.* (*temp. Lt.-Col.* 13 *Sept.* 19) Edinburgh 28Jan.19
Boyd, J. E. M., *M.C.* Iraq. 28Jan.19
Mackenzie, D. F., *D.S.O., M.B.* *Straits Settlements* 28Jan.19
McEwen, O. R. Galway 28Jan.19
Boyce, W. W., *D.S.O.* Malta 28Jan.19
Wilson, M. O., *M.B. s.A.M. Coll.* 28Jan.19
Langrishe, J. du P., *D.S.O., M.B., s.* Bermuda 28Jan.19
Scott, T. Henry, *D.S.O., M.C., M.B.* Meerut 28Jan.19
Rudkin, G. F., *D.S.O.* West Coast 28Jan.19
Andrews, L. A. A. London 28Jan.19
Gurley, J. H., *O.B.E.* Queen Alexandra Mil. Hosp. 28Jan.19
Elliott, A. C., *M.B.* Haifa 28Jan.19
Purdon, W. B., *D.S.O., M.C., M.B., s.* Cork 28Jan.19
Casement, F., *D.S.O., M.B.* Mauritius 28Jan.19
Middleton, E. M., *O.B.E.* Caterham 28Jan.19
Carruthers, V. T., *M.B., F.R.C.S. Edin.* Edinburgh 28Jan.19
Farebrother, R. W. Glasgow 28Jan.19
Howlett, A. W., *M.B.* Rawal Pindi 28July19 3June19
Dawson, G. F., *M.C., M.B.* Rhine 28July19
Todd, R. M., *M.B. Chelsea* 28July19
Peile, G., *M.C. R.A.M. Coll.* 28July19
Stuart, F. J., *M.B. Limerick* 28July19
O'Farrell, W. R. Woolwich 28July19
Renshaw, John A. Southampton 28July19
McGrigor, D. B., *O.B.E., M.B., s.* Queen Alexandra Mil. Hosp. 28July19
Gregg, R. G. S., *M.B. Belfast* 28July19
Spong, W. A., *M.B.* Rawal Pindi 28July19

Majors—contd.

Hart, H. P., *M.C., M.B.* Woolwich 28July19
Dowling, F. T., *M.B. Meerut* 28July19 3June16
Dickinson, R. F. O'T., *O.B.E., M.B.* Curragh 28July19
Hingston, J. C. L. Netley 28July19
Jones, A. E. B., *M.D.* Sheffield 28July19
Odlum, B. A., *O.B.E.* Secunderabad 28July19
Hendry, Alexander, *M.B.* Portsmouth 28July19
Lloyd, J. E. Hong Kong 28July19
Grant, J. F., *O.B.E., M.B.* Aldershot 28July19
Coppinger, F. R., *O.B.E., M.B. R.A.M. Coll.* 1Feb.20
Hammond-Searle, A. C., *M.C., M.B., s.* Lahore 4Feb.20
Ellcome, J. E. Deolali 4Feb.20
Blake, H. H., *O.B.E., M.B.* Lucknow 4Feb.20 3June18
Dickson, R. M., *O.B.E., M.D.* Mauritius 4Feb.20
Worthington, F., *D S.O., O.B.E., M.B.* Woolwich 4Feb.20
Stevenson, A. L., *M.B.* Dover 4Feb.20
Varvill, B., *M.C., s.* Netley 4Feb.20
Houston, J. W., *D.S.O., M.B.* (*temp. Lt.-Col.* 14 *Jan.*23) *s.* Woolwich 4Feb.20
Dunn, W. J., *O.B.E., M.B.* Edinburgh 4Feb.20
Dalgliesh, F. B. Rawal Pindi 4Feb.20
Walker, S. G., *M.B., s.* Dublin 4Feb.20
Harding, C. E. L., *M.B.* Curragh 4Feb.20
Foster, A. L. Aldershot 4Feb.20
Rigby, C. M. Simla 4Feb.20
Wells, A. G., *D.S.O.* Bermuda 4Feb.20
Fraser, A. E. G. Cosham 4Feb.20 1Jan.17
Burney, W. H. S., *s.* Karachi 4Feb.20
Eves, T. S., *D.S.O., M.B.* Egypt 4Feb.20
Murphy, L., *D.S.O.* Buttevant 4Feb.20
Davis, A. H. T. Cairo 4Feb.20
McCombe, J. S., *D.S.O., M.B.* Jubbulpore 4Feb.20
Tobin, W. J. Mullingar 4Feb.20
McQueen, C., *M.C.* Belfast 4Feb.20
O'Kelly, E. 4Feb.20
Spencer, J. H., *M.D.* Queen Alexandra Mil. Hosp. 28July20
Ryles, C., *O.B.E., M.B., R.A.M. Coll.* 1Aug.20 3June19
Bqist, D. S., *M.B.* Crookham 1Aug.20
Marshall, W. E., *M.B., M.C., f.c.* 1Aug.20 3June18
Pollard, A. M., *D.S.O.* Edinburgh 1Aug.20
Collet, G. G., *M.B. India* 1Aug.20
Clarke, C., *D.S.O. M.B., F.R.C.S.* Netley 1Aug.20
Vaughan, E. W., *D.S.O., M.C., M.B., s.* Lucknow 1Aug.20
McNeill, A. N. E., *D.S.O., M.B.* York 1Aug.20
Wright, A. R., *D.S.O., M.B.s.* Simla 1Aug.20 *bt. lt.-col.* 1Aug.20

Digitized by Google

Royal Army Medical Corps.

Majors—contd.

Nicholls, T. B., *M.B Jubbulpore* 1Aug.20
Jones, J. B., *M.C., M.B. Chatham* 1Aug.20
Clark, J. A., M.B *M.B.E., (temp. Lt.-Col.* 13 *Nov.* 20) o.s. 1Aug.20
Saunders, S. McK. *R.A.M. Coll,* 1Aug.20
Mitchell, T. J., *D.S.O., M.B. London* 1Aug.20 8June16
MacArthur, D. H. C., *O.B.E., M.D. R.A.M.Coll,* 1Aug.20
Parkinson, G. S., *D.S.O Gibraltar* 1Aug.20
Gall, H. *Queen Alexandra Mil Hosp.* 1Aug.20
O'Rorke, C. H., *M.B. India* 1Aug.20
Startin, J., *M.C. Tidworth* 1Aug.20
Stack, G. H., *M.B. Mandalay* 1Aug.20
Leeson, H. H., *M.C. Sialkot* 1Aug.20
Kyle, S. W., *M.B. R.A.M. Coll.* 1Aug.20 3June18
Lane, J. W., *M.D. Tidworth* 1Aug.20
Wright, W. G., *D.S.O., s. Campbellpore* 1Aug.20 1Jan.19
Manifold, J. A., *D.S.O., M.B, R.A.M. Coll.* 30Jan.21 1Jan.19
Dykes, S. S., *M.B. Calcutta* 30Jan.21
O'Riordan, W. H., *M.C. (Adjt. Sch. of Instrn.) Manchester* 30Jan.21
Benson, C. T. V. *Depot Crookham* 30Jan.21
MacArthur, W. P., *D.S.O., O.B.E., M.D., F.R.C.P.I., s. R.A.M.Coll.* 30Jan.21 *bt. lt.-col.* 9Feb.21
Priest, R. C., *M.B. R.A.M. Coll.* 30Jan.21
Tomlinson, P. S., *D.S.O. Hong Kong* 30Jan.21 1Jan.15
Stirling, A. D., *D.S.O., M.B, [1] s. War Office* 30Jan.21
Taylor, G. Pritchard, *D.S.O., M.C., M.B. India* 30Jan.21
Paris, E. C. *Aldershot* 30Jan.21
Lambkin, E. C., *D.S.O., M.B. s. Rochester Row* 30Jan.21
McSheehy, O. W., *D.S.O., O.B.E., M.B., s. London* 30Jan.21
Williamson, M. J., *M.C., M.B. R.A.M. Coll.* 30Jan.21 1Jan.19
Franklin, C. L., *M.C., M.B. Shoeburyness* 30Jan.21
White M., *M.C., M.B., s. Sch. of Instrn., Cardiff* 30Jan.21
Roche, J. J. D., *M.B. Aldershot* 30Jan.21
Joynt, H. F., *M.B. Kemptee* 30Jan.21
Winder, A. S. M., *M.B. R.A.M. Coll.* 30Jan.21
Edwards, H. R. *Shornclife* 30Jan.21
Yourell, J. R., *M.B. (Adjt. Sch. of Instrn.) Derby* 30Jan.21
Elvery, P. G. M., *D.S.O., M.C. Portsmouth* 30Jan.21
Beckton, J. J. H. 30Jan.21
Rennie, W. B., *M.C., M.B. Rawal Pindi* 30Jan.21
Mathieson, W., *O.B.E. Glasgow* 30Jan 21

Majors—contd.

Dive, G. H., *D.S.O. Delhi* 31July21 1Jan 18
Hayes, L. C., *M.B. Gosport* 31July21
Gale, R., *D.S.O., M.B. Multan* 31July21 2June19
Comyn, K., *M.D. R.A.M.Coll.* 31July21
Laing, F. R., *M.B., s. Crookham* 31July21 3June19
Cane, A. S., *D.S.O., O.B.E., M.D. Shornclife* 31July21
Weddell, J. M. *London* 31July21
O'Connor, A. P., *M.C., M.B. [L] Berlin* 31July21
Dickson, T. H., *M.B. Karachi* 31July21
Robertson, H. G., *O.B.E., M.B, s. Aldershot* 31July21
Stanley, H. V., *M.B.E., M.C., M.B. York* 31July21
Field, P. C. *Aldershot* 31July21
Davies, R. M., *M.B. Queen Alexandra Mil. Hosp.* 31July21
Stoney, E. C., *M.B. Chatham* 31July21
Shallybrass, T. W., M.B., s. 31July21
Simson, J. T., M.B., s. 26Jan.22
(For Militia Officers employed see Cols. 1722-3.)

Captains.

Harold, C. H. H., *M.D., R.A.M. Coll.* 29Jan.14
Fyffe, E. L., *M.B. London* 29Jan.14
Bridges, E. F., *M.B. R.A.M.Coll* 29Jan.14
Hallinan, T. J., M.B. (*Empld. Civil Admn.) Iraq* 29Jan.14
Monteith, H. G., D.S.O., O.B.E, s. 29Jan.14
Sowie, J. D., *D.S.O., M.B. R.A.M. Coll* 29Jan.14 *bt. maj.* 3June19
Stringer, C. H., *D.S.O., India* 29Jan.14
Gaunt, J. K., *M.B. Malta* 29Jan.14
Biggar, B., M.B., s.s. 27July14
Finny, C. M., *M.B. Dublin* 27July14
Kidd, J. D., *O.B.E, M.C., M.B. R.A.M.Coll.* 27July14 *bt. maj.* 1Jan.19
Wilson, G., *M.C., M.B. London* 27July14
Cane, E. G. S., *D.S.O., M.B. R.A.M.Coll.* 27July14
Robinson, F. A., *M.C., M.B. York* 27July14
Frost, W. A., *O.B.E., M.B. Straits Settlements* 27July14
Reynolds, D., *M.C., M.B. Canterbury* 27July14
Seaver, C.D.K. *Netley* 27July14
Levack, J. S., *M.B. R.A.M.Coll.* 27July14
Graham, W. T., *O.B.E., M.B. Devonport* 27July14
Bisset, W., *M.C., M.B. Devonport* 27July14
Weston, T. A., *M.B. R.A.M.Coll.* 27July14 *bt. maj.* 3June19
Frets, W. L E., *M.B, Cosham* 27July14
Hayes, P., *M.B. R.A.M.Coll.* 27July14
Brett, P. M. J., M.B., s. 27July14
Archer, T.C.E. *Hong Kong* 27July14
Hill, J. R., *M.B. (Adjt. Sch of Instrn.) Glasgow* 30Oct.14
Spence, B. H. H., M.B., s.s. 26Jan.15

Captains—contd.

Laird, W. B. *R.A.M.Coll* 26Jan.15
Davidson, R., *M D t. Birmingham* 26Jan.15
Blackmore, H. S., *O.B.E. R.A.M. Coll.* 26Jan.15
Elliott, J. M., *M.B. R. 4 M.Coll.* 26Jan.15
Skrimshire, F. R. B. *R.A.M.Coll.* 26Jan.15
Bruce, D. W., *M.B. R.A.M.Coll.* 26Jan.15
Webster, W. L., *M.B. Edinburgh* 26Jan.15 *bt. maj.* 1Jan.19
Allnutt, E. B., *M.C. Crookham* 26Jan.15
Sykes, S. P., *M.B. R.A.M.Coll.* 26Jan.15
Todd, H. C., *M.B. R.A.M.Coll.* 26Jan.15 *bt. maj.* 3June19
Wells, H. J. G., *M.B., t. Leeds* 26Jan.15
Tamplin, F. S. *Gibraltar* 26Jan.15
Stewart, W., *M.B. R.A.M.Coll.* 26Jan.15
MacIlwaine, A. G. J., *C.I.E. R.A.M. Coll.* 29Jan.15 *bt. maj.* 1Jan.19
Heale, A. S., *M.C. R.A.M.Coll.* 26Jan.15
Biggam, A. G., *O.B.E., M.B. R.A.M.Coll.* 30Mar.15
Mallam, R. K., *M.B. s.A.M Coll.* 30Mar.15
McNaughtan, W., *O.B.E., M.B. R.A.M.Coll.* 30Mar.15 *bt. maj.* 3June17
Large, D. T. M., *M.B, s Rhine Army* 30Mar.15
Pratt, W. W., *M.B. R.A.M.Coll.* 30Mar.15
Hood, A., *M.B. R.A.M.Coll.* 30Mar.15
Strachan, E. A., *M.B R.A.M Coll.* 30Mar.15
Blaikie, C. J. *R.A.M.Coll.* 30Mar.15
Frobisher, J. H. M. *M.D. R.A.M.Coll.* 30Mar.15
Stevenson, W. B., *M.B. R.A M.Coll.* 30Mar.15
Richardson, D. T., *M.C., M.B. Glasgow* 30Mar.15
Wynne, O. W. J. *Dublin* 30Mar.15
Ingoldby, C. M. *Jutogh* 30Mar.15
Blake, G. A., *M.B, R.A.M.Coll.* 30Mar.15 *bt. maj.* 1Jan.20
With, P. A. *Portsmouth* 30Mar.15
Little, C. J. H., *O.B.E., M.B. R.A.M.Coll.* 30Mar.15
Barry, S. J. *Poona* 30Mar.15
Vint, E. W., *M.B. Belfast* 30Mar.15
L'Estrange, H. R., *O.B.E. Jerusalem* 30Mar.15
Allott, H. W. L. *(Adjt. Sch. of Instrn.) Aberdeen* 30Mar.15
Allman Smith, R. P., *O.B.E., M.C., M.B. Tidworth* 30Mar.15
Price, E. B., *D.S.O., M.B. Poona* 30Mar.15
Wigmore, J. B. A., *M B Res el Tin* 30Mar.15
Hare, J., *M B. Stmonstown* 30Mar.15
Flood, E. A., *M.C., M.B. Nowshera* 30Mar.15
Lang, E. C., *D.S.O., M.B. Meerut* 30Mar.15

● Acting.

Digitized by Google

Royal Army Medical Corps.

Captains—contd.

Poole, L. T., *D.S.O.*, *M.C.*, *M.B.* *Lahore* 30Mar.15
Jones, C. C., *M.B.* *Alexandria* 30Mar.15
Whitby, E. V., *M.B.* *R.A.M.Coll* 30Mar.15
Russell, E. U., *M.C.* *Jhansi* 30Mar.15
Shaw, R. G., *M.C.*, *M.B.*, *s.* *R.A.M.Coll.* 30Mar.15
Whitehead, N. T., M.C., M.B., e.a. 30Mar.15
Sproule, J.C., *O.B.E.* *Lahore* 30Mar.15
Martyn, A. F. C., e.a. 30Mar.15
Allison, G. F., *M.C.* *Cairo* 30Mar.15
Carlyle, R. C., M.B., e.a. 30Mar.15
Hepper, J. E. 30Mar.15
Davies, A. A. M., *R.A.M.Coll.* 30Mar.15
Dunbar, L., *O.B.E.*, *M.B.* *R.A.M.Coll.* 30Mar.15
bt. maj. 3June17
Panton, H. F., *D.S.O.*, *M.C.*, *M.B.* *Jerusalem* 30Mar.15
bt. maj. 3June17
Large, S. D., *D.S.O.*, *M.C.* *Poona* 30Mar.15
Sealy, H. N. *Jullundur* 30Mar.15
Jackson, A. *Dum Dum* 30Mar.15
Beddows, E. C., *M.C.*, *s.* *Rawal Pindi* 30Mar.15
Thornton, C. V., *M.C.*, *M.B.* *Mt. Abu* 30Mar.15
Rowe, J., *M.C.*, *M.B.* *Iraq* 30Mar.15
Croker, W. P., *M.B.* *Peshawar* 30Mar.15
Bridges, A. B. H., *O.B.E.* *Richmond* 30Mar.15
Brown, A. G., *M.D.* *India* 30Mar.15
Hemphill, R., *D.S.O.*, *M.B.* *Muttra* 30Mar.15
Wade, E. W., *D.S.O.*, *M.D.* *Devonport* 30Mar.15
Morrison, W. K., *D.S.O.*, *M.B.* *Belgaum* 30Mar.15
Percival, E., *D.S.O.*, *M.C.*, *M.B.* *Crookham* 30Mar.15
Rankin, H. C. D., *O.B.E.*, *M.B.* *Rawal Pindi* 30Mar.15
Thompson, T. O., *M.D.* *Wellington* 30Mar.15
Lothian, N. V., *M.C.*, *M.B.* (✪*Maj.* 1 *June* 19) *Aldershot* 30Mar.15
bt. maj. 3June19
Gill, J. G., *D.S.O.*, *O.B.E.*, *M.C.*, *M.B.* *Madras* 30Mar.15
Hattersley, S. M., *M.C.*, *M.B.* (*temp. Maj.* 16 *Sept.* 19), *s.* *Malta* 30Mar.15
Stubbs J. W. C, D S.O., M.C., M.B., e.a. 30Mar.15
Ballingall, D. C. G., *M C.*, *M.B.* *Egypt* 30Mar.15
Winter, H. G., *M.C.*, *s.* *Helmich* 30Mar.15
Camille, N., M.C., M.B., *s.*, *e a.* 30Mar.15
Brock, E. A. P. *Abbassia* 30Mar.15
Phillips, E., *D.S.O.*, *M.C.*, *M.B.*, *s.* *Karachi* 30Mar.15
Reid, S. D., *M.B.* *Peshawar* 30Mar.15
Ryan, P. J., *M.C.*, *M.B.* *Iraq* 30Mar.15

Captains—contd.

Sutton, E. A., *M.C.* *Bermuda* 30Mar 15
bt. maj. 1Jan.19
Routh, L. M., *M.D.* *R.A.M.Coll.* 5Feb.18
Tobias, W. O., *M.B.* *Deolali* 5Feb.18
Davies, E., *M.B.* 5Feb.18
Annesley, F. D., *M C.* *Peshawar* 5Feb.18
Barnsley, E. E., *M.C.*, *s.* *Newcastle* 5Feb.18
bt. maj. 1Jan.19
Tomlinson, F. K., *M.B.* *R.A.M.Coll.* 5Feb.18
Dixon, H. B. F. *M.C.*, *M.B.* *Poona* 5Feb.18
Walshe, S. J. A. H., *D S.O.*, *M.B.*, *s.* *Kirkee* 6Feb.18
Grant, G. R., *M.C.*, *M.B.* *Iraq* 6Feb.18
Clausen, R. J., *M.C.*, *M.B.* *Bombay* 6Feb.18
Walker, W., *M.C.*, *M.B.* *Nowshera* 6Feb.18
Jameson, G. D. *Jhansi* 7Feb.18
Pailthorpe, D.W, M.C., e.a. 7Feb.18
Hamilton, C. S. F., *D.S.O.* *Crowborough* 7Feb.18
bt. maj. 11Nov.19
Ward, J. H., *D.S O.*, *M.C.*, *M.B.* *Poona* 8Feb.18
Griffith, H. S. *Ludd* 8Feb.18
Grellier, E. F. W. *Aldershot* 8Feb.18
✪Allen, W. B., *D.S.O.*, *M.C.*, *M.B.* *Rawal Pindi* 9Feb.18
Lauder, J. La F., *D.S.O.*, *M.C.* *Agra* 8Feb.18
Walker, J., *M.C.*, *M.B.* *West Coast* 9Feb.18
Arnott, S., *M.D.*, *R.A.M.Coll.* 9Feb.18
Fraser, T. L., *O.B.E.*, *M.B.*, *s.* *W. Africa* 9Feb.18
Hepple, R. A., *M.C.*, *M.B.* *Bangalore* 10Feb.18
Ronaldson, J. G., *M.C.*, *M.B.* *N.W. Frontier* 10Feb.18
Bourdillon, L. G., D.S.O., M.C., e.a. 10Feb.18
bt. maj. 3June18
Preston, A. B. *Aldershot* 12Feb.18
Bernard, C. A., *M.C.* *Rangoon* 12Feb.18
Walker, H., *M.C.* *Bangalore* 13Feb.18
Aitchison, E. C., *M.B.* *Edinburgh* 14Feb.18
Plant, A. S. *M.C.* *Kasauli* 14Feb.18
Arthur, W. D. *Iraq* 15Feb.18
Brand, H. D. F., *M.B.* *Simla* 15Feb.18
Pringle-Pattison, A. E S., *M.B.* *Iraq* 15Feb.18
Peake, H. G., *M.B.*, *Bulford* 15Feb.18
Smyth, F. G. A. *Lucknow* 16Feb.18
Little, J. P. *Liverpool* 16Feb.18
MacKenzie, K. P., *M.B.* *Ceylon* 16Feb.18
Foley, E. G. *Constantinople* 16Feb.18
Maclean, K. A., *M.B.* *Taunton* 16Feb.18
Monro, D. C., *M.B.* *Rawal Pindi* 17Feb.18
Atkinson Fleming, F. C., *M.C.*, *M.B.* *Bombay* 17Feb.18
Foot, W., *M.C.*, *M.B.*, *s* *Poona* 18Feb.18
Austin, F. C. K., *M.B.* *Upper Topa* 18Feb.18
Smith, S., *M.B.* *Secunderabad* 18Feb.18
Sparks, C. W., *M.C.* 18Feb.20
Dennis, A. W., *M.B.* *Poona* 10Feb.18

Captains—contd.

Argo, G. A. E., *M.C.*, *M.B* *Jandola* 23Feb.18
Alexander, R. H., *M.C.*, *M.B.* *Iraq* 23Feb.18
Crosse, S. S., *M.C.* *Peshawar* 23Feb.18
Galloway, R. W., *D.S.O.*, *M.B.*, (*temp. Maj.* 21 *Feb* 21) *s.* *Iraq* 23Feb.18
Frier, W., *M.B.*, *s.* *N.W. Frontier, India* 27Feb.18
Buckley, C. D. M., *M.C.*, *M.B.* *Ambala* 28Feb.18
Dowse, J. C. A., *M.C.*, *M.B.* *Chakrata* 28Feb.18
Shackleton, C. O., *M.B.* *R.A.M. Coll.* 28Feb.18
Freeman, F. P., *M.C.* *W.Africa* 28Feb.18
Robertson, A. L., *O.B.E.*, *M.B.* *Feresepore* 29Feb.18
Higgins, J., *s.* *Maidstone* 1Mar.18
Fletcher, J.H., *D.S.O.*, *M C.* *Hyderabad* 4Mar.18
Harding, G. D., *M.B.* *London* 9Mar.18
Hayman, J. R. *Iraq* 10Mar.18
Holroyde, G. G. B., *M.C.* *Aldershot* 10Mar.18
Petley, C.E., *M.C.* *Aldershot* 11Mar.18
Barry, J. H., *D.S.O.*, *M.C.* (*Adjt. sch. of Instrn.*) *London* 11Mar.18
Hunter, J. H. G., *M.B.* *Bombay* 11Mar.18
Dun, T. I., *D.S.O.*, *M.C.*, *M.B.* *Murree* 15Mar.18
Mulholland, H. H., *M.B.*, *s.* *Belfast* 15Mar.18
Bird, W., *M.B.* *Warley* 15Mar.18
Jebb, A. C., *M.B.* *Jullundur* 15Mar.18
Link, O. C., *M.B.* *Dinapore* 16Mar.18
Holden, E. E. *Ahmednagar* 16Mar.18
Cannon, J. W., *M.B.* *Chester* 19Mar.18
Fotheringham, W., *M.C.*, *M.B.* *Malta* 19Mar.18
Tyndall, W. E., *M.C.*, *M.B.* *Quetta* 19Mar.18
Bridge, G. A., *M.C.*, *M.B.* *Rawal Pindi* 19Mar.18
Marsh, E. B., *M.C.*, *M.B.* *Simla* 19Mar.18
Sheil, L. J., *M.C.*, *M.D.* *Bombay* 19Mar.18
Armstrong, C., *M.B.E.*, *M.B.* *Rochester Row* 19Mar.18
Evans, D. G., *M.B.* *London* 19Mar.18
Leigh, R. H., *M.C.* *Kamara* 19Mar.18
Linton, E. C. *Pekin* 19Mar.18
John, D. W. *M.C* *N.W. Frontier, India* 19Mar.18
Flood, F. G., *M.C.*, *M.B.* *India* 22Mar.18
Gillespie, F. S., *M.B.* *Kohat* 22Mar.18
Atkins, R. R. G., *M.C.*, *M.D.* *Iraq* 22Mar.18
McConkey, G. S., *M.B.* *Deolali* 22Mar.18
Austin, R. A., *M.C.* *Deolali* 22Mar.18
Pendered, J. H., *M.C.*, *M.B.*, *F.R.C.S.*, *s.* *Malta* 22Mar.18
Carr, G. D'R., M.C. 22Mar.18
Hadden, D. H., *M.C.*, *M.B.* *Rawal Pindi* 26Mar.18
Fletcher, F.R., *M.B.* *Stalkot* 28Mar.18
Williamson, Joseph B., *M.B.* *Chelsea* 30Mar.18
Vallance, J., *M.B.*, *M.C.* *Constantinople* 30Mar.18
Wilson, J. A. L., *M.B.* *Ludd* 30Mar.18
Litt, J. P., *M.D.* *Blackpool* 30Mar.18
Minch, J. B., *M.B.* *Lichfield* 30Mar.18
Popham, C. *N.W. Frontier* 30Mar.18

✪ Acting.

Digitized by Google

Royal Army Medical Corps.

Captains—contd.

O'Hanlon, O. J. O'B., *M.B., F.R.C.S.* *Salisbury* 30Mar.18
Shakespeare, W. G. *Bombay* 30Mar.18
Campbell, W., *M.B.* *Glasgow* 30Mar.18
Cornelius, W. H. *Bombay* 30Mar.18
Martyn, R. G., *M.B.* *Rawal Pindi* 30Mar.18
Browne, H. W., *M.C., M.B.* *Deolali* 30Mar.18
Mackenzie, E. F. W., *O.B.E., M.C., M.B.* 1Apr.18
Biggam, J., M.C., M.B., e.a. 2Apr.18
Scales, C., *M.C., M.B.* *Peshawar* 1Apr.18
Pottinger, D., *M.C., M.B.* *Eastern Command* 1Apr.18
McFadden, J., *M.B. Egypt* 3Apr.18
Mackinnon, J.M.P., M.B. e.a. 3Apr.18
Robb, A. L., *M.B. Mhow* 5Apr.18
Bell, D., *M.C., M.B.* *Rawal Pindi* 5Apr.18
Boyd, J. S. K., *M.B.* *Nasirabad* 5Apr.18
Martin, W. S., *M.C., M.B.* *Meerut* 5Apr.18
Catford, E. *R.A.M. Coll.* 6Apr.18
Foley, J. E. *Shrewsbury* 6Apr.18
Patterson, A. F. I. *D.S.O.* *Aldershot* 6Apr.18
Kidd, G. P., *M.C.* *Karachi* 6Apr.18
Cameron, N., *M.D. Preston* 7Apr.18
Burton, C. F., *M.C.* *Sidi Bishr* 7Apr.18
Robertson, S. D., *M.B.* *Newcastle-on-Tyne* 7Apr.18
Hodges, E. H., *M.C. Egypt* 7Apr.18
Boney, T. K., *M.D* *R.A.M. Coll.* 7Apr.18
Magner, J. J., *M.C., M.B.* *Constantinople* 7Apr.18
O'Sullivan, K. L. *Deolali* 7Apr.18
Cheyne, D. G., *M.C., M.D., s.* *Natal Tal* 9Apr.18
Opie, P. A., *M.B. Lahore* 10Apr.18
Dick, C. E. G., *M.C.* *Constantinople* 10Apr.18
Fenwick, S., *M.C., M.B.* *Sialkot* 10Apr.18
Drynan, A. E., *M.C., M.B.* *Ladd* 10Apr.18
Will, G. W., *M.B.* *Rhine Army* 12Apr.18
Oldham, T. V., *M.B. Cairo* 15Apr.18
Roddy, F. A., *M.B. Aden* 18Apr.18
Lane, H. D., *M.C. Lucknow* 19Apr.18
Chandler, F. C., *M.C., M.B.* *Constantinople* 19Apr.18
Snelling, T. R. *Delhi* 22Apr.18
Thompson, A. G. G., *M.B., s.* *Rawal Pindi* 23Apr.18
Scott, D. C., *O.B.E.* *Secunderabad* 24Apr.18
Milne, H. S., *M.C., M.D.* (*temp. Maj.* 1 Feb. 21), *s.* *Iraq* 24 Apr.18
Hartgill, W. C., *M.C.* *Kohat* 24 Apr.18
Wallace, Q. V. B., *M.C., M.B.* *Meerut* 24Apr.18
Alcock, H., *M.B.* *Poona* 30Apr.18
Kennedy, T. F., *O.B.E., M.B., s.* *R.A.M. Coll.* 30Apr.18
McKelvey, D., *M.C., M.D.* *Kantara* 1May18
Smith, C. H. K., *M.C., M.B.* *Lahore* 1May18
Stephenson, J., *M.C.* *Crookham* 9May18
Tomory, K. A. M., *M.B.* *Hong Kong* 10May18
Sheridan, B.C.O., *M.C., M.D.* *N.W. Frontier, India* 11May18

Captains—contd.

Warburton, J. R. N., *M.C.* *Cairo* 11May18
Wilson, C., *M.B. Abbassia* 11May18
Stafford, H. N., *M.C. Poona* 11May18
Sullivan, R. I., *M.C., M.D.* *Calcutta* 11May18
Yates, G. D., *M.B. Meerut* 16May18
Fotheringham, J. B., *M.B.* *Quetta* 28May18
Ross, A.R., *M.B. Ferozepore* 28 May18
Lipscomb, F. M. *Warley* 28May18
Rudolf, H. P., *M C., M.B.* 28May18
Macleod, D. N., *M.B.* *Maymyo* 28May18
Nash, E. L. F., *M.C., M.B.* *Bombay* 1June18
Morris, M., *M.D. Blackdown* 1June18
Evans, W. S. *Galway* 1June18
Adam, W. E., *M.C., M.D.* *Netley* 1June18
Lucas, E. H., *O.B.E., M.C.* *Jubbulpore* 2June18
Power, M. P., *M.C.* *N.W. Frontier* 4June18
Carr, G. F., *M.C. Malta* 11June18
Lea Wilson, B.H.C. *Cosham* 15June18
Martin, D. S., *M.B. Cardiff* 16June18
Anderson, R. A., *M.B.* *Carrickfergus* 16June18
Hadden, G. B., *M.B.* *Curragh* 16June18
Hallinan, F. J., *M.B.* *Woolwich* 16June18
Mearns, A., *M.B. Porton* 16June18
Godding, H. C., *M.C.* *W. Africa* 19June18
Thompson, T. J. L., *M.C., M.B.* *Poona* 20June18
Coles, W. E. K. *Kantara* 25June18
Baird, J. H., *M.B., e.a.* 2July18
Laird, W. J. A. *Belfast* 4July18
Cormack, R. P., *M.B.* *Rangoon* 6July18
Harris, F., *M.C., M.B.* *Sialkot* 10July18
Sandiford, H. A., *M.C., M.B.* *Simla* 15July18
Anderton, W. D., *M.C., M.B.* *Tidworth* 16July18
Forster, C. M. *Aldershot* 20July18
Beamish, D. W., *M.C.* *Jullundur* 21July18
Reynolds, W. L. E., *M.C.* *W. Africa* 1Aug.18
Hardwick, A. G. P., *M.C.* *Iraq* 1Aug.18
Campbell, W. K., *D.S.O., M.C., M.B. N.W. Frontier, India* 6Aug.18
Boag, J. H., *M.C., M.B.* *Poona* 8Aug.18
Keane, C. G. G., *O.B.E.* *Ambala* 8Aug.18
Nelson, K. M., *M.C.* *N.W. Frontier* 8Aug.18
Dudgeon, C. R., *M.C.* *Egypt* 10Aug.18
Woods, F. H. *N.W. Frontier* 10Aug.18
Rowell, H. A., *M.C.* *Constantinople* 13Aug.18
Anthoniss, C. F. *Dover* 15Aug.18
Dolan, S. O. *York* 16Aug.18
Sheppard, H. E. *Ambala* 20Aug.18
Carney, P., *M.C., M.B.* *Peshawar* 15Sept.18
Townsend, E. M., *M.C.* *Nowshera* 8Sept.18
Haines, G. H., *M.C.* *Cherat* 19Sept.18
O'Grady, P. J. S. *Peshawar* 19Sept.18
Davy, E. D., *M.C., M.B.* *Bordon* 23Sept.18

Captains—contd.

Packer, N. E., *M.B.* 23Sept.18
L'Estrange, F. A., *M.B.* *Iraq* 24Sept.18
McKibbin, F., *M.B.* *Colchester* 25Sept18
Ritchie, R. L., *O.B.E., M.B.* *Karachi* 1Oct.18
Myles, E. B., *O.B.E.* *R.A.M. Coll.* 10 Oct.18
Rose, G. W., *M.B. Aldershot* 10 Oct.18
McConkey, J. T. *Iraq* 13Oct.18
Wood, G. H., *M.B. Dublin* 13 Oct.18
Cran, D., *M.B. Windsor* 14Oct.18
McKinlay, R., *M.B., s.* *Constantinople* 14 Oct.18
Young, T., *M.B. Palestine* 23 Oct.18
Cuthbert, E. S. *Allahabad* 23Oct.18
McKenzie, J. M., *M.C., M.B.* *N.W. Frontier, India* 23 Oct.18
Cox, R. T., *M.B. Fyzabad* 27 Oct.18
Thompson, R. R., *M.C.* *Chester* 1 Nov.18
Bayley, J. H., *M.C. Lahore* 1Nov.18
Richmond, A. E., *O.B.E., t.* *Liverpool* 1Nov.18
Russell, W., *M.C., M.B.* *Jullundur* 3Nov.18
Powell, C. L. G., *M.C.* *Multan* 7Nov.18
Hickey, A. J., *M.C. Lucknow* 7Nov.18
Douglas, G. S. *Secunderabad* 7Nov.18
Yorke, H. E. P., *M.C. Quetta* 10Nov.18
Graham, L. A. J. *Ras-el-tin* 10Nov.18
McVicker, D., *M.C., M.B.* *Meerut* 18Nov.18
Bruce, W., *O.B.E., M.B* *N.W. Frontier* 18Nov.18
Penny, C. H. G. *Jhansi* 24Nov.18
Clarke, L. B. *Curragh* 26Nov.18
Porritt, R. N. *Iraq* 28Nov.18
Tuohy, P. G., *M.B. Crookham* 1Dec.18
Denvir, J. C., *M.B. Cairo* 7Dec.18
Brooke, J. E., M.B., *e.o.* 16Dec.18
Snodgrass, W. McE., *M.C., M.B. Rawal Pindi* 18Dec.18
Hobson, H. G., *O.B.E., M.C.* (*⊗Maj.* 1 *July* 19) *Constantinople* 19Dec.18
Forbes, A. K., *M.C., M.B.* *Constantinople* 20Dec.18
Robertson, W. J., *M.B.* *Agra* 1Jan.19
Clarke, *A. R. F.*, M.C., M.B., e.a. *Egypt* 10Jan.19
Horne, A. J., *M.B. Dublin* 10Jan.19
Shaw, F. R. S., *M.C., M.B.* *Delhi* 10Jan.19
Tibbs, F. C., *s.* *Iraq* 15Jan.19
Mollan, F. B. H., *M.C.* *Abbottabad* 16Jan.19
Alley, G. O. F., *M.C., M.B.* *Iraq* 17Jan.19
Beveridge, A. J., *M.C., M.B.* *Iraq* 19Jan.19
Fettes, D., *M.B. Hong Kong* 19Jan.19
Russell, C., *M.C., M.B.* *Parachinar* 23Jan.19
Menzies, T., *M.B.* 24Jan.19
Murray, D. H., *M.B. Dundalk* 24Jan.19
Stowers, R., *M.C.* *Wellington* 24Jan.19
Underhill, E., *M.B. Iraq* 26Jan.19
Malaher, B. *Lucknow* 26Jan.19
Mansell, R.A., *M.B.E., M.B.* *Jamrud* 30Jan.19
Macne, J.M., *M.C., M.B.* *London* 2Feb.19
McCall, W.G.D., *M.C. Ladd* 2Feb.19

● Acting.

Digitized by Google

Royal Army Medical Corps.

Captains—contd.

Jarvis, O. D., *O.B.E., M.B.* *Preston* 7Feb.19
Sarsfield, T. H. *Rhine Army* 9Feb.19
Findlay, H. T., *M.B.* *R.A.M. College* 10Feb.19
Purkis, K. N., *M.C.* *N.W. Frontier* 14Feb.19
Bourke, J. F., *M.C.* 22Feb.19
Lindeman, S. J. L., *M.C.* *India* 25Feb.19
Scrogie, J. T., *M.B.* *Curragh* 27Feb.19
Malcolm, J. W., M.C., M.B. *e.o.* 28Feb.19
Maurice, G. K., D.S.O., M.C., e.s. 28Feb.19
Walker, R. F., *M.C., M.B.* *Crookham* 1Mar.19
Rowlette, L. M., *D.S.O., M.C.* *Calcutta* 8Mar.19
Walker, J. H. C., *M.B.* *Curragh* 1Apr.19
King, M. B., *M.C., M.B.* *Haifa* 1Apr.19
Graham, R. H., *M.B.* *Edinburgh* 1Apr.19
Hunt, W., O.B.E., M.C., M.B., e.s. 6Apr.19
Partridge, W. L., *M.C.* *Aldershot* 7Apr.19
Moore, H. S. *Iraq* 9Apr.19
Mitchell, H., *M.B. Bombay* 14Apr 19
Sharpe, W. W. S., *t. Exeter* 25Apr.19
MacDougall, D. J., *M.C.M.B.* *Jamaica* 28Apr.19
Sutton, W. H. A. D. *Chelsea* 1May19
Dickie, R. S., *M.B. Curragh* 2May19
Newland, W. D., *M.C.* *Bangalore* 5May19
Taylor, A. C. *Iraq* 6May19
Ryan, J. M., *M.B. Iraq* 8May19
Roche, L. S. C., *M.C.* *Amritsar* 8May19
Oram, A. R., *M.C., M.B.* *Deolali* 10May19
Emmerson, C. L. *Ashton-under-Lyne* 14May19
Hacker, F. A. R. *Straits Settlements* 16May19
Fleming, G., *M.B. Iraq* 16May19
Gripper, G. D. *Bangalore* 1June19
Gimlette, G. T., *M.B.* *Peshawar* 4July19
Davis, B. L., *O.B.E.* (*@May*, 24 *Apr.* 18) *Constantinople* 4July19
Millerick, W., *M.C. Egypt* 10July19
Johnson, R., *M.B.E., M.B.* *Rangoon* 10July19
Bowie, T. C., *M B.* 21July19
Byrne, C. H. C., *M.B. Poona* 4Aug.19
Robinson, G. C. *W. Africa* 8Aug.19
Slaughter, C. A. *Constantinople* 10Aug.19
Boyle, H. A., *M.B.* *Constantinople* 14Aug.19
Beatty, T. E. B. *Deolali* 16Aug.19
Crellin, D., *M.C. Iraq* 23Aug.19
Buist, T. P., M.B. (*Empld. Civil Admin.*) *Iraq* 25Aug.19
Scott, A. A. B., *M.B.* *Richmond* 4Sept.19

Captains—contd.

Chapman, R. W., *M.B.* *Constantinople* 14Sept.19
Ferguson, W. H., *M.C., M.B.* *Alexandria* 3Oct.19
Crawford, J. A., *M.B.* *Bulford* 7Oct.19
Meenan, J. F. W. *Iraq* 14Oct.19
McGorty, G. J., *M.C., M.B.* *Cawnpore* 19Oct.19
Phillips, P. R. O'R. *Palestine* 28Oct.19
Coats, D. H., *M.B.* *Aldershot* 4Nov.19
Garraway, G. T. *Bulford* 8Nov.19
Russell, P. G. *India* 13Nov.19
Mannix, E. J., *f.o.* 17Nov.19
Davidson, H. J., *M.C., M.B.*, *Iraq* 22Nov.19
Twigg, T. H., *M.B.* *Jerusalem* 1Dec.19
Bensted, H. J., *M.C.* (*temp. Maj. 5 July 20*) *Constantinople* 5Dec.19
Gibson, C. C. G. *Jamaica* 10Dec.19
Hodgins, W. E., *M.B. Cork* 15Dec.19
Law, T. S., *M.B. London* 19Dec.19
Cullenan, J., *M.B. Aden* 1Jan.20
Young, C. O. J., *M.C., M.B.* *Iraq* 1Jan.20
Phease, R. N., *M.B. Cairo* 1Jan.20
Anderson, C. B. C., *M.B.* *Lucknow* 12Jan.20
Pank, P. E. D. *Aden* 18Jan.20
Moulson, G. *Queen Alexandra Mil. Hosp.* 15Jan.20
Wild, G. B. *Aldershot* 18Jan.20
Cameron, R. D., *M.C., M.B.* *Hemlich* 24Jan.20
Craig, W. J. F. *M.B.* *Rawal Pindi* 24Jan.20
Bennet, J., *M.B. Fort George* 24Jan.20
Connell, W. C., *M.B. Rhealpur* 24Jan.20
Nicholson, J. A., *M.C., M.B.* *Alexandria* 26Jan.20
Whamond, W. D., *M.B.* *Crookham* 5Feb.20
Dye, W. H., o.o. 7Feb.20
Henderson, T. L., *M.B.* *Woolwich* 9Feb.20
Stevenson, A. G. *R.A.M. Coll.* 10Feb.20
Pryn, R. H. C. *Aldershot* 15Feb.20
Preston, J. C., *M.B. Neemuch* 15Feb.20
Daunt, B. J. *Iraq* 22Feb.20
Bado, A. J. *Malta* 25Feb.20
Alexander, H. M. *Malta* 28Feb.20
Clarke, A. H., *M.C. Palestine* 1Mar.20
McNally, J. V., *M.B. Iraq* 1Mar.20
Robb, A. K., *M.B. Iraq* 4Mar.20
Dresing, H. G., *M.C. Iraq* 12Mar.20
Drummond, G. G. *Lahore* 15Mar.20
Hennessy, D. R., *M.B. India* 21Mar.20
Kidd, J. A. C., *M.B.* *Alexandria* 22Mar.20
Barry, G. H., *M.B. Haifa* 2Apr.20
McGee Russell, M., *M.B.* *Dublin* 9Apr.20
Ebden, J. A. W., *M.B.*, *London* 19Apr.20
Dawson, F. G. L. *Abbassia* 28Apr.20
Cameron, W. M., *M.B., s.* *Aldershot* 1May20
Harsant, A. G. *Iraq* 2May20
Hamilton, M. St. C. *Constantinople* 8May20
Singer, E. O. A., *M.B.* *Curragh* 15May20
Cowan, J. A., *M.B.* *Constantinople* 20June20

Captains—contd.

Macnamara, J. P., *M.B.* *Iraq* 1July20
Hyatt, J. W. *Landour* 1July20
Stanton, T., *M.B. Malta* 1July20
Parr, T., *M.B. Iraq* 2July20
Draper, A. P., *M.C., M.D.* *Deolali* 19July20
Mackay, J. R. S., *M.B.* *Jamaica* 20July20
Simons, G. E. L. *Aden* 1Aug.20
Blackmore, L. G. *Iraq* 5Aug.20
Bonavia, V. J., *M.D.* *Aldershot* 10Aug.20
Batterham, D. J. *Agra* 16Aug.20
Morrison, J. M., *M.B.* 1Nov.20
London 1May17
Forbes, J. S. B., *M.B.* 28Nov.20
Peshawar 28May17
Jones, D. J. H. *Ambala* 1Dec.20
1June17
Holland, J. K. *Malta* 1Dec.20
1June17
Masson, K. *Rawal Pindi* 11Dec.20
11June17
Strachan, R. S., *M.B. Quetta* 15Dec.20
15June17
Stewart, P. A., *M.B. Poona* 5Jan.21
Collins, J. C. *Lucknow* 19Jan.21
Powell, W. I. FitzG. *Iraq* 19Jan.21
Shaw, G. W. B., *M.B.*, *Alexandria* 26Jan 21
Mackinnon, W. C., *M.B.* *Nasirabad* 26 Jan.21
Measham, J. E., *M.B.* *Constantinople* 1Feb.21
Savege, J. M., *M.B.* *Rawal Pindi* 9Feb.21
Burns, J. C., *M.B. Delhi* 9Feb.21
Fulton, G. K., *M.B.* *Port Blair* 9Feb.21
Evans, R. R., *M.B.* *Bareilly* 1Mar.21
Armitage, H. G. P. *Alexandria* 6Mar.21
Barlas, A. R., *M.B.* *Dum Dum* 4Apr.21
Martland, E. N. P., *M.B.* *Iraq* 11Apr.21
Tabuteau, T. B. H., *M.B.* *N.W. Frontier, India* 1May21
Creagh, E. P. N., *M.B.* *Karachi* 6June21
Holst, W. O. *Iraq* 15July21
Panton, D. F. *N.W. Frontier* 29July21
Goument, L. C. *N.W. Frontier* 12Aug.21
MacAlevey, G. E., *M.C.* *Iraq* 26Aug.21
Chambers, C. P., *M.B.* *Palestine* 26Aug.21
Paterson, M. C., *M.C., M.B.* *Allahabad* 8Oct.21
Elkington, E. H. W. *Iraq* 17 Oct.21
Champney, J. D'A. *Cyprus* 1Nov.21
Perez, V. J., *M.D. Jeneh* 1Nov.21
Hill, H. A. *Ras-el-Tin* 3Dec.21
Mackenzie, D. W. M., *M.B.* *Iraq* 13Dec.21
Macnamara, C. V., *M.B.* *Constantinople* 27Dec.21
Coutts, J. C., *M.B.* *Constantinople* 4Jan.22

(*For Militia Officers employed see Cole*, 1724–1729.)

● Acting.

Digitized by Google

Royal Army Medical Corps.

Lieutenants.

Escritt, F. K. (*temp. Capt.* 8 *Aug.* 18) *c.o.* 8Aug.18
Bowie, D. C., *M.B.* (*temp. Capt.* 29 *Aug.* 19) *Constantinople* 29Aug.18
Whitfield, C. A., *M.B.* (*temp. Capt.* 8 *Sept.* 19) *Poona* 8Sept.18
Rea, J. E., *M.B.* (*temp. Capt.* 3 *Oct.* 19) *Egypt* 3 Oct. 18
Holmes, F., *M.B.* *Constantinople* 10 Oct. 18
Handy, L. (*temp. Capt.* 7 *Nov* 18) *Iraq* 7Nov.18
Whelton, M. J., *M.B. Delhi* 14Nov.18
Escott, W. Y., *M.B.* (*temp. Capt.* 20 *War.* 19) *Iraq* 20Mar.19
Hutchinson, C. A. *W. Africa* 21June20
Simson, A. McD., M.B., e.s. 16July20

Adjutant.

Allnutt, Capt. E. B. *M.C.* —

Quarter-Masters.

Tait, A. F., *M.B.E. Curragh* 18Feb.11
capt. 1July17
McColgin, T. E. *Farnborough* 4Mar.11
capt. 1July17
Smith, C. H. 18 *Co.* 4Mar.11
capt. 1July17
Conway, T. D. *Record Office* 11Sept.12
capt. 1July17
Buckley, E. J., *O.B.E.*, *War Office* 4Jan.13
maj. 3June17
Green, R. H. *Woolwich* 5July13
capt. 1July17
Collard, F. E. *Rhine* 6Aug.13
capt. 1July17
Packard, J. T., *O.B.E. Rhine* 12Nov.13
capt. 1July17
Jones, L. *Rhine* 7Feb.14
capt 1July17
Lowe, W. E. *Wool* 26Apr.14
capt. 1 July 17
Escott, E. W. J. **Dublin* 17June14
capt. 1 July 17
Ward, H. A. *Depôt* 11July14
capt. 11July17

Quarter-Masters—contd.

Giddings, W. H. *Shorncliffe* 12Aug.14
capt. 12Aug.17
Stevens, S. *Cork* 12Aug.14
capt. 12Aug.17
Senior, E. H. *Woolwich* 12Aug.14
capt. 12Aug.17
Edser, E., *O.B.E. Woolwich* 12Aug.14
capt. 12Aug.17
Brennan, W., *O.B.E.* *Catterick* 12Aug.14
capt. 12Aug.17
O'Hara, R., *O.B.E* *Iraq* 12Aug.14
capt. 12Aug.17
Tod, A. G., *O.B.E. War Office* 12Aug.14
capt. 12Aug.17
Tilbrook, T. J., *M.C.* 12Aug.14
capt. 12Aug.17
Cross, F. C. 8 *Co.* 12Aug.14
capt. 12Aug.17
Jackson, J. 4 *& 5 Cos.* 12Aug.14
capt. 12Aug.17
Chappell, F. O. *Constantinople* 12Aug.14
capt. 12Aug.17
Taylor, W. A. *Aldershot* 12Aug.14
capt. 12Aug.17
Wilson, W. 16 *Co.* 12Aug.14
capt. 12Aug 17
Barnard, A. P. *Aldershot* 12Aug.14
capt. 12Aug 17
Figg, C. A., *O.B.E.* *Egypt* 12Aug.14
capt. 12Aug.17
Renton, W. C., *O.B.E.* *Constantinople* 12Aug.14
capt. 12Aug.17
Smith, G. J. *Egypt* 12Aug.14
capt. 12Aug.17
Huntingford, A. *Rochester Row* 12Aug.14
capt. 12Aug.17
Wickersham, J., *O.B.E.* *Iraq* 12Aug.14
capt. 12Aug.17
Higdon, F. *Rhine* 12Aug.14
capt. 12Aug.17
Bray, G. T. *Devonport* 12Aug.14
capt. 12Aug.17
Birch, E. *Netley* 12Aug.14
capt. 12Aug.17
Dring, B. C. *Cosham* 12Aug.14
capt. 12Aug.17
Powell, A. G. *Rec. Office* 12Aug.14
capt. 12Aug.17
Reynolds, R. S. A. 19 *Co.* 12Aug.14
capt. 12Aug.17
Filmer, F. J. *Egypt* 12Aug.14
capt. 12Aug.17
Cox, R., *M.C.* *Aldershot* 6Feb.15
capt. 6Feb.18
Bennett, E. *Southampton* 6Feb.15
capt. 6Feb.18
Genese, J. D. *Colchester* 6Feb.15
capt. 6Feb.18
Collier, G. A. *Sch. of Hygiene, Blackpool* 6Feb.15
capt. 6Feb 18
Fitch, A. J. (*Sch. of Hygiene, Strensall*) 6Feb.15
capt. 6Feb.16
Yeates, C. J. 7 *Co.* 6Feb.15
capt. 6Feb.18
Tite, W. J. *Egypt* 6Feb.15
capt. 6Feb.18
Hughes, J. F. *Dublin* 21Feb.15
capt. 6Feb.18
Banks, J. 21Feb.15
capt. 21Feb.18

Quarter-Masters—contd.

Fleming, E. J., *M.C.* *Black Sea* 21Feb.15
capt. 21Feb.18
Storey, W. H., *M.C.* *Egypt* 21Feb.15
capt. 21Feb.18
Davis, F. *Aldershot* 21Feb.15
capt. 21Feb.18
Carnell, G. W. *Hilsea* 21Feb.15
capt. 21Feb.18
Lee, H. B., *O.B.E.* *Belfast* 21Feb.15
capt. 21Feb.18
Coggon, T. E., *M.C. Richmond* 21Feb.15
capt. 21Feb.18
Polhill, H. J. *Malta* 2.Feb.15
capt. 21Feb.18
Bennett, A., *M.C. Tidworth* 21Feb.15
capt. 21Feb.18
Conolly, W. P. 21Feb.15
capt. 21Feb.18
Haynes, E., *D.C.M.*, *Edinburgh* 21Feb.15
capt. 21Feb.18
Spencer, E. *Curragh* 21Feb.15
capt. 21Feb.18
Cox, W. E. *Canterbury* 21Feb.15
capt. 21Feb.18
Rossiter, E. H. 15 *Co.* 12Apr.15
capt. 12Apr.18
Starkie, J. T., *M.C.* *Depôt* 12Apr.15
capt. 12Apr.18
Kerstein, E. *Egypt* 12Apr.15
capt. 12Apr.18
Connolly, T. *Dublin* 12Apr.15
capt. 12Apr.18
Enwright, J. *Hong Kong* 12Apr.15
capt. 12Apr.18
Willsher, J. W., *M.B.E.*, *War Office* 12Apr.15
capt 12Apr.18
Sellex, G., *M.C.* *Malta* 12Apr.15
capt. 12Apr.18
Rose, H. W. *Curragh* 12Apr.15
capt. 12Apr.18
Squire, W. E., *M.B.E.* **Woolwich* 9May15
capt. 9May18
Baxter, D. C., *O.B.E.* *Iraq* 9May15
capt. 9May18
Janes, E., *O.B.E.* (*Record Office*) 9May15
capt. 9May18
Maxwell, J. M. *Egypt*, 9May15
capt. 9May18
Sprinks, H **Woolwich* 9May15
capt. 9May18
Clegg, W. *Rhine* 9May15
capt. 9May18
Hazell, C. J. *Tidworth* 9May15
capt. 9May18
Reeve, H. J., *M.C.* *Netley* 9May15
capt. 9May18
Harp, J. J., *M.C.* *Egypt* 9May15
capt. 9May18
Anderson, H. J., *M.C.*, *Iraq* 9May15
capt. 9May18
Houston, C. F., *M.C. Netley* 5June15
capt. 5June18
McCreath, A. *Iraq.* 5June15
capt 5June18
McClelland, J. H. **Woolwich* 5June15
capt. 5June18
Ashton, E., *M.B.E. Chatham* 5June15
capt. 5June18
Steele, H. 8 *Co.* 5June15
capt. 5June18
Watt, D. *Gibraltar* 5June15
capt. 5June18

● Acting. * Army Medical Stores.

Digitized by Google

Royal Army Medical Corps.

Temporary Lieutenant-Colonels.

Elliot, W. H. W., *D.S.O.*, *M.B.* (*Hon. Col. ret. Ind. Med. Serv.*) 15 Oct. 19

Vaux, F. L., *M.D.* (*late Lt.-Col. A.M.C.*) 1 Oct. 20

Temporary Honorary Lieutenant-Colonel.

Stansfield, T. E. K., *C.B.E.*, *M.B.* 25 May 18

Temporary & Acting Majors.

Kendall, T. M. 16 Aug. 15

⚔Home, W. E., *O.B.E.*, *M.D.* 12 Dec. 16

Humphery, G. P. 3 June 17

Bowen, A. G. W., *M.B.*, *Fleet Surg. R.N.* (*ret.*) 4 Dec. 17

⚔Hinde, S. L. 20 Apr. 18

Carruthers, J. F., *M.D.* 1 June 18

†⚔Mouat-Biggs, C. H. F. (*Hon. Capt. in Army*) 19 Sept. 18

Feilden, F. E. 21 Apr. 20

Wilkinson, P. St. J., *F.R.C.S.* (*late Maj. S. Afr. M.C.*) 21 Oct. 20

Davies, C. A., *M.D.* 8 Nov. 20

⚔Walcot, T., *M.D.* 19 Sept. 21

Atkinson, A. E. 21 Oct. 21

Temporary Captains.

Hibbard, C. E. 2 Nov. 14

Harlow, F. W., *M.B* 9 Dec. 14

Herbert, S. 14 May 15
2 Nov. 14

⚔Wyler, E. J., *M.C.*, *M.D.* 9 Aug. 15

Groome, W., *M.B.E.*, *M.B.* 10 Aug. 15

⚔Aldridge, E. A., *M.C.* 12 Aug. 15
bt. maj. 3 June 19

⚔Duguid, W., *M.B.* 14 Aug. 15

⚔Bourne-Price, T. *M.C.* 11 Sept. 15

Tanton, E., *F.R.C.S.*, *M.B.* 29 Sept. 15

⚔Allin, J. E. P., *M.C* 2 Oct. 15

⚔Wilson Alan, *M.C.*, *M.B.* 10 Oct. 15

Temporary Captains—contd.

Ferguson, M. 10 Oct. 15

Leach, A., *M.B.* 14 Oct. 15

⚔Pringle, J. A., *M.D.* 21 Oct. 15

Walsh, J. J. 21 Oct. 15

Blackwell, A. S., *M.D.*, *F.R.C.S.* 24 Oct. 15

Tozer, E. A., *M.B.* 24 Oct. 15

⚔Maunsell, O. S., *O.B.E.* 3 Nov. 15

Gibbons, L. 3 Nov. 15

Higgins, A. G. (*temp. Maj. 23 May 21*) 7 Nov. 15

⚔Amyot, T. E., *M.B.* 6 Dec. 15

⚔Kemp, J. R., *M.C.* 10 Dec. 15

Vesselovsky, V. 10 Dec. 15

⚔Pickering, H. J., *M.C.* 28 Dec. 15

Harper, R. W., *M.B.* 28 Jan. 16

Comber, A. W. 2 Feb. 16

Shiel, G. A. 2 Feb. 16

⚔Jones, D. J., *M.B.* 4 Feb. 16

⚔Potter, J., *M.C.* 11 Feb. 16

Mann, H. L. 18 Feb. 16

O'Loghlen, J. E. 20 Feb. 16

Hunt, R. B. 16 Mar. 16

⚔Agate, H. St. A., *M.C.* (*temp. Maj. 23 May 21*) 1 Apr. 16

Walsh, L. H., *M.D.* 1 Apr. 16

Gunn, J. D., *M.D.*, *F.R.C.S. Edin.* (Ⓐ*Maj. 9 June 18*) 1 Apr. 16

O'Farrell, E. M. J., *F.R.C.S.I.* (*temp. Maj. 21 Feb. 18*) 1 Apr. 16

⚔Southcombe, A. G., *M.D.* 6 Apr. 16

⚔Isaac, E. E., *M.C.* 7 Apr. 16

Boyd, James, *M.B.* 22 Apr. 16

Woodrow, J. B., *M.D.* 24 Apr. 16

Ware, G. S., *M.B.* 1 May 16

Paliologus, A. L. 1 May 16

Reynolds, W. 2 May 16

Long, R. W. 3 May 16

Kenion, T. L. 13 May 16

⚔Cooper, W., *M.C.* 17 May 16

Temporary Captains—contd.

Gilkes, E. O. 17 May 16

Dimond, J. L., *M.B.* 25 May 16

O'Brien, M. 28 May 16

Rygate, J. R. 1 June 16

Hay, W. L. 1 June 16

Monro, C. G., *M.B.* 4 June 16

Jackson, W. M., *M.D.* (*temp. Maj. 4 July 21*) 7 June 16

*Wilson, A. A., *M.D.* 9 June 16

Beasley, H. C. 10 June 16

Bateman, A. St. J. 14 June 16

Meaden, C. A. 15 June 16

McNair, S. 20 June 16

Cuthbertson, J. D., *M.B.* 20 June 16

Crickitt, H. H. 22 June 16

Hulbert, H. H. 6 July 16

⚔Slater, H., *M.D.* 22 July 16

Daly, F. J. P. 26 July 16

⚔Bashford, E. F., *M.D.*, *O.B.E* (Ⓐ*Maj. 19 Sept. 19*) 2 Aug. 16

Jones, E. B., *F.R.C.S.* 14 Aug. 16

Marsden, J. A. (*temp. Maj. 27 Sept. 21*) *s.* 17 Aug. 16

⚔Walker, G., *M.D.* 21 Aug. 16

Jamison, H. G., *M.D.* 23 Aug. 16

Huntley, E., *M.B.* 23 Aug. 16

Martin, L. C. 1 Sept. 16

Haggard, T. B. A. 14 Sept. 16

Stanwell, W. 19 Sept. 16

Clayton, W. A. 23 Sept. 16

Davies-Colley, H., *F.R.C.S.* 1 Oct. 16

Harris, St. G. E., *M.D.* 1 Oct. 16

Girvan, A., *M.D.*, *F.R.C.S.*, *Edin.* 4 Oct. 16

Astin, W., *M.B.* 7 Oct. 16

Musson, W. R. C. 14 Oct 16

McDermott, B. 21 Oct. 16

Elsworth, G., *M.B.* 10 Nov. 16

Aspinall, R. S. 13 Nov. 16

⚔Stuttaford, W. J. E., *M.C.* 26 Nov. 16

Ⓐ Acting. † Serving under contract.

Digitized by Google

Royal Army Medical Corps.

Temp. Captains—contd.

Marett, E. P. 25Nov.16
Ellis, G. 8Dec.16
Fawcett, E. C., *M.B.* 3Dec.16
Davies, F. M. 1Feb.17
Gange, O. W. 18Feb.17
⚔O'Malley, C., *M.C., M.B.* 1Mar.17
⚔Taylor, D. S. (⊗*Maj.* 1*Jan.*19) 20Mar.17
King, T. H. V 5May17
Bryan, R. B., *M.B.* 18May17
O'Malley, D. V., *O.B.E., M.B.* 8June17
Ireland, A. J., *M.D.* 15June17
Graham, J., *M.D.* (⊗*Maj.* 1 *Aug.* 19) 15June17
Wilson, T. F., *M.B.* 15June17
O'Sullivan, P. J. 15June17
Law, R. R., *M.D.* 20June17
McKenna, A. G. 24June17
Cameron, J., *M.D.* 5July17
Tillman, H. A., *M.D.* 15July17
Campbell, E. K., *M.B., F.R.C.S* (⊗*Maj.*1 *Aug.* 19) 25July17
Dobie, F. C. 1Aug.17
Murray, A. C., *M.B.* 7Aug.17
Swete-Evans, W. B., *M.D.* 7Aug.17
Heal, J. G. F., *M.D.* 13Aug.17
Harrison, C. A. 19Aug.17
Leonard, N., *M.D.* 21Aug 17
Christmas, R. W. S. 7Sept.17
Francis, R. C. H., *M.D.* 1Oct.17
Oliver, S. 21 Oct.17
Bawden, J. C. 1Nov.17
Hewson, R. W. D. 8Dec.17
Shepherd, D. R. C., *M.B.* 9Dec.17
Fletcher-Barrett, W. 27Dec.17
Gayton, W. J. G., *s.* 1Jan.18
⚔Sutherland, R. K. S., *M.B.* 3Jan.18
Swan, J. H. 15Jan.18
Osborne, F. 24Jan.18
McGrath, J., *M.B.* 18Feb.18
Hall, E. G. S. 3Mar.18

Temp. Captains—contd.

Proctor, G. B. 3June18
Wilson, J. S., *M.D.* 6June18
Davies, T. A., *M.D.* 14June18
Wornacott, R. R. H. 20June18
Hamilton, J. K., *M.B.* 12July18
Finlay, G. L. K., *M.B.* 13July18
Hyam, S. P., *M.B.* 15July18
Brodie, T., *M.B.* 10Oct. 18
Taylor, J. B. 8Jan.19
Wilson V. J. A. 15Jan.19
Bligh, W., *M.D.* 15Feb.19
Tatam, E. C. 9Apr.19
Marsh, A. H. 4June19
Milson, E. H. 2July19
Livingston, G. S. 15July19
Wace, R. H., *M.B.* 6Sept.19
Theriault, H. J., *M.B.* 8Sept.19
Peake, E. P., *M.D.* 16Oct.19
Power, F. J. 27Oct.19
McClintock, S. A., *M.D.*, (*temp. Maj.* 12 *Oct.* 20) 6Oct.20
McKee, W. C., *M.B.* 18Nov.20
Street, H. W., *M.B* 1Mar.21
Walker, R. M., *M.B.* 21Sept.21
Bennett, C. W. 25Sept.21
Steil, J. W. H., *M.B.* 29Sept.21
Ruel, C. P. 2 Oct.21
Perkins, H. C. 4Nov.21
Murphy, R. E., *M.B.* 14Nov.21
Haythornethwaite, B. FitzJ., *M.B.* 6Dec.21
⚔Egerton, G. B., *M.C., M.B.* 7Dec.21

Temporary Honorary Captains.

Stephens, G. W. 28May18
Haskell, H. A. 28Nov.18
Richards, W. M., *M.D.* 1May19

Temporary Lieutenants.

Barnes, W. E. 26Apr.21
Lindup, C. A. 26Apr.21
Loughridge, D., *M.B.* 3May21
Fox, W. B., *M.B.* 7May21
Semple, J. M., *M.B.* 18Sept.21
⚔Leahy, J. D., *M.C., M.B* 1Oct.21
Shaw, R. W., *M.B.* 8Nov.21

⊗ Acting.

Digitized by Google

Serving with the Star and Garter Hospital, Richmond, Surrey.

Temporary Honorary Major.

Dickie, J. L., *M.B.* 12Jan.16

Retired Officers of the Royal Army Medical Corps, Regular Army and Militia, and of the late R.A.M.C. Militia and Special Reserve, who are employed.

REGULAR ARMY.

Officers not liable to be recalled to service.

Tuckey, Bt. Col. T. B. A.
Burnside, Col. E. A.
Lilley, Lt.-Col. A. T. L.
Nicolls, Lt.-Col. J. M., *M.B.*
Williams, Maj. E. M.
Hopkins, Maj. C. H.
Melville, Col. C. H., *C.M.G.*, *M.B.*
Kearney, Lt.-Col. J., *M.D.*
Long, Lt.-Col. H. W., *M.B.*
McDermott, Lt.-Col. T., *O.B.E.*, *M.B.*

***Officers not liable to be recalled to service*—contd.**

Durant, Maj. R. J. A.
Bate, Col. A. L. F., *C.M.G.*
Hewitt, Lt.-Col. E. P.
Corkery, Lt.-Col. M. P., *O.B.E.*
Scott, Lt.-Col. G., *C.M.G.*, *M.B.*
Gray, Col. W. L., *C.M.G.*, *M.B.*
Hewetson, Col. H., *D.S.O.*
Powell, Bt. Col. E. E., *D.S.O.*
Tyacke, Col. N., *M.B.*
Howell, Col. B. A. L., *C.M.G.*
Jones, Col. T. P., *C.B.*, *C.M.G.*, *M.B.*

Officers belonging to the Reserve of Officers.

Crawford, Lt. Col. G. S., *C.M.G.*
Mansfield, Lt.-Col. G. S., *M.B.*
Luther, Col. A. J., *C.B.*
Rawnsley, Col. C. T., *C.B.*, *C.M.G.*
Probyn, Lt.-Col. P. J., *D.S.O.*, *M.C.*
Harvey, Lt.-Col. F.
Macpherson, Lt. Col., J. D. G., *M.B.*

LATE MILITIA.

Thomas, Capt. T. F., *late* R.A.M.C. (Mila.), R.A.M.C. (T.F.)

Retired Officers Temporarily Employed.

Macpherson, Maj.-Gen. *Sir* W. G., *K.C.M.G.*, *C.B.*, *M.B.* —

James, Lt.-Col. H. E. R., *C.B.*, *C.M.G.*, *O.B.E.*, *F.R.C.S.* (*War Office*) 2Dec.14

Boyle, Lt.-Col. M., *O.B.E.*, *M.B.* —

Indian Medical Service.

Barry, Lt.-Col. T. D. C., *C.B.E.*, *f.c.* 4Dec.14

Militia.

NOTE.—Where two dates are shown in the following lists the second date is that of the Officer's employment.

Lieutenant-Colonels.

⚔Watson, A. A., *C.M.G.*, *D.S.O.*, VD (*Hon. Maj. in Army*) 1May14

p.s. ⚔Steele, W. K. (*Hon. Capt. in Army*) 1May18

Majors

p.s. ⚔Best, W. H. G. H. (*Hon. Lt. in Army*) 30Apr.14
bt. lt.-col. 1Jan.19

⚔Nicoll, C. V., *late* Lt. A. Med. Res. 1May19

Cairns, W. G. H., *late* Capt. A. Med. Res. 28Sept.19

⚔Robertson, E. T. C., *D.S.O.*, *M.B.* 1Mar.21

***Majors*—contd.**

⚔Magill, R., *D.S.O.*, *M.B.* 7June21

⚔Hall, J. C., *M.D.*, *f.c.* 18Aug.21

⚔Inkster, J., *M.D.* .. 24Nov.21

⚔Ward, G. R. .. 26Nov.21

⚔Dale, A. R., *M.C.* .. 29Nov.21

⚔MacKinnon, R., *M.B.* 7Dec.21

⚔Stevenson, G. M., *O.B.E.*, *M.C.*, *M.B.* 20Jan.22

⚔Hamilton, E. S. B., *M.C.*, *M.B* .. 24Jan.22

⚔Steward, S. J., *D.S.O.*, *M.D.* 28Jan.22

⚔MacGlashan, K. B., *M.D.*, *F.R.C.S.* (*Edin.*) 1Feb.22

Captains.

⚔Macfadyen, D., *M.C.*, *M.B.* 28Aug.18

⚔Page, C. M., *D.S.O.*, *M.B.*, *F.R.C.S.* 14Sept.18

⚔Holland, E. T. .. 28Sept.18

⚔Biden, W. M., *M.C.*, *M.B.* 30Sept.18

⚔Trist, J. R. E., *M.C.* 30Nov.18

⚔Gardner, W. E., *D.S.O.*, *M.B.* 18May14

Digitized by Google

Captains—contd.

⚔Taylor, L. W. O., *M.B.* 6Sept.14
bt. maj. 1Jan.19

⚔Williamson, James E., *M.B.* 7Sept.14

⚔Vellacott, H. F., *M.C.*, *F.R.C.S.* 9Sept.14

Fisher, E. 27Sept.14

⚔Brown, H. H., *M.B.* 1Oct.14

⚔Goldie, R. D., *M.B.* 17Nov.14

⚔Greenwood, R.A., *M.C.*, *M.B.* 2Dec.14

Heath, E. M., *M.B.*, *M.C.* 1Apr.15

⚔Walker, T., *M.C.*, *M.B.* 1Apr.15

⚔McCullagh, W. Mc K. H., *D.S.O.*, *M.C.*, *M.B.* 1Apr.15

⚔Robinson, H. D., *O.B.E.*, *M.D.* 1Apr.15

⚔Armstrong, S. E., *O.B.E.*, *M.B.* 1Apr.15

⚔Miller, S., *D.S.O.*, *M.C.*, *M.B.* 1Apr.15

⚔Miller, W. A., *D.S.O.*, *M.C.*, *M.B.*... .. .. 1Apr.15

⚔Lyon, D. M., *M.B.* .. 1Apr.15

⚔Wilson, E. A., *M.B.* 1Apr.15

⚔Brown, A. J., *D.S.O.* 1Apr.15
6Aug.14

⚔Vickerman, P. S., *O.B.E.*, *M.B.*, *F.R.C.S.* 1Apr.15

⚔Nelson, T. S. .. 1Apr.15

⚔Campion, E. B. .. 1Apr.15

⚔Nelson, M. K. .. 1Apr.15

⚔Jefferson, F., *M.B.* .. 1Apr.15

d'Avray, A. D. .. 1Apr.15

⚔Hampson, T., *M.C.*, *M.B.* 1Apr.15

⚔Pridham, J. A., *M.C.* 1Apr.15

⚔Evans, H., *M.B.* .. 1Apr.15

Sinderson, H. C., M B. (*Empld. Iraq. Admin.*) 1Apr.15

⚔Foster, F. G., *M.B.* 1Apr.15

⚔Elliot, W. E., *M C.*, *M.B.* 1Apr.15

⚔Waggitaffe, W. W., *O.B.E.*, *M.B.*, *F.R.C.S.* 1Apr.15

Atkinson, C., *M.B.* .. 1Apr.15

⚔Ward, M. K., *M.C.*, *M.B.* 1Apr.15

⚔Maltby, H. W., *M.C* 1Apr.15

⚔Tulloch, F. L., *M.B.* 1Apr.15

⚔Gwynne-Jones, H. .. 1Apr.15

⚔Pepper, G. E. .. 1Apr.15

⚔Letham, W. A., *M.C.*, *M.B.* 1Apr.15

Armour, D. J., *C.M.G.*, *F.R.C.S.* 1Apr.15

⚔Graham, T. O., *M.C.*, *M.D.*, *F.R.C.S.I.* .. 1Apr.15

⚔Picken, A., *O.B.E.*, *M.C.*, *M.B.* 1Apr.15

⚔Shields, A. F. L., *M.B.* 1Apr.15

⚔Horton, E. L., *M.B.* .. 1Apr.15

Captains—contd.

⚔Pedler, H. C. G., *late* Surg-Lt. 1 L. G. 1Apr.15

⚔Warrington, T. 1Apr.15

⚔Brash, J. C., *M.C.*, *M.B.* 1Apr.15

✪O'Driscoll, J. A. 1Apr.15

Macnaughton, F. G., *M.B.* 1Apr.15

⚔Pirrie, I. M., *M.C.*, *M.B.* 1Apr.15

⚔Marr, D. M., *O.B.E.*, *M.B.* 1Apr.15

⚔Sandison, J. F. W., *O.B.E.*, *M.C.*; *M.B.* (✪*Lt.-Col.* 6 *May* 19) (*Empld. Civil Admin., Iraq*) 1Apr.15

Walsh, P. 1Apr.15

⚔Evans, I. D., *M.B.* 1Apr.15

⚔Clarke, T. W., *M.C.*, *M.B.* 1Apr.15
10Aug.14

⚔Bassett, H. C., *O.B.E.*, *M.C.*, *M.B.*, *F.R.C.S.* 1Apr.15

⚔Guppy, F. H., *M.C.* 1Apr.15
16Aug.14

⚔Storey T. C., *M.C.*, *M.B.* 1Apr.15

⚔Lawson, J. I., *M.C.*, *M.B.* 1Apr.15
20Sept.14

Cole, G. A. 2Apr.15
9Oct.14

⚔Gibbons, G. F. P., *O.B.E.* 10Apr.15

⚔Harkness, J. W. P., *M.B.*, (✪*Maj.* 4 *Jan.* 18) 24Apr.15

⚔Leary, G. F. V., *M.B.* 16Aug.15

Crollius, J. E. 22Sept.15

⚔Forgan, R., *M.C.*, *M.B.* 7Oct.15

Norrie, F. H. B., *O.B.E.*, *M.B.* 10Oct.15

Clements, P. A., *M.B.*, (✪*Maj.* 18 *Feb.* 19) 3Nov.15
3May15

Cooper, G. G., *M.B.* 27Nov.15
27May15

⚔Dowling, W. J., *M.C.*, *M.B.* 7Jan.16
7July15

Elliott, T. W. E., *M.B.* 19Jan.16
19July15

McClurkin, T., *M.B.* 24Jan.16

Thompson, W. A., *M.B.* 24Jan.15

⚔Rowbotham, E. S. 7Feb.16

⚔Melvin, J., *M.C.*, *M.B.* 14Feb.16

Watt, J. M., *M.B.* 30Sept.16

Hoyland, S. W. 30Dec.16

Captains—contd.

Perkins, G., *M.C.*, *M.B.* 19Jan.17
19July16

Cheaney, G., *M.B.* 15Feb.17

Moore, L. A. B. 16June17

Bryars, W., *M.B* 3July17

Rossdale, G. H. 1Nov.17

Cunningham, E., *M.B.* 1Nov.17

Charles, J. A., *M.B.* 3Jan.18

Smith, V. E. 10Feb.18

Miryless, O. M., *M.B.* 13July18

Irving, J. B. 14Sept.18

Shaw-Crisp, C. 8Nov.18

Maelzer, N. H. S. 29Nov.18

Fnoss, A. F. M. 22Feb.19

Fiddes, J. C. T., *M.B* 8Apr.19

Paul, A. E. B., *M.B.* 8Aug.19

Bonnett, E. J. S. 15Aug.19

Prosser, F. A., *M.B* 19Sept.19

Hamilton, W. R. D., *M.B.* 26Sept.19

Burns, W. G., *M.B.* 10Oct.19

✪ Acting.

Digitized by Google

ROYAL ARMY MEDICAL CORPS. TERRITORIAL ARMY.

[Dates shown prior to 1 April, 1908, are those of the Officers' corresponding rank in a late unit of the Volunteer Force.]

I. General List (other than for Officers of General Hospitals and Sanitary Service.)

II. General Hospitals.

III. Sanitary Companies.

IV. Schools of Instruction.

Hon. Colonels.

p. Cantlie, Hon. Surg. Col. *Sir J., K.B.E., M.B., F.R.C.S.*, VD 5Mar.04

⚔Ogston, *Sir A., K.C.V.O., M.D., LL.D. t.a.* 1Apr.08

⚔Treves, *Sir F., Bt., G.C.V.O., C.B., F.R.C.S.* 21Sept.08

p. ⚔Luce, *Sir R. H., K.C.M.G., C.B., M.B., F.R.C.S.*, TD, VD, Col. T.A. Res. (*Hon. Maj.-Gen. in Army*) *t.a.* 5Nov.13

Coates, W., *C.B., C.B.E.*, VD, (*Col. ret. T.F.*) Col. R.A.M.C., T.A. *t.a.* 12Nov.13

Beatson, Col. *Sir G. T., K.C.B., K.B.E., M.D.*, VD 18June20

⚔Moynihan, Hon. Maj.-Gen. *Sir B. G. A., Knt., K.C.M.G., C.B., M.B., F.R.C.S.*, ret. T.F. Res. (*W. Rid. Divn.*) 14Feb.22

⚔Bowlby, Hon. Maj.-Gen. *Sir A. A., K.C.B., K.C.M.G., K.C.V.O., F.R.C.S.*, ret. T.F. (*S. Mid. Divn.*) 14Feb.22

Jones, Col. J. A., *M.D.*, VD, ret. T.F. Res. (*Welsh Divn.*) 14Feb.22

Griffiths, Col. J., *C.M.G., M.D., F.R.C.S.*, TD, R.A.M.C. (T.A.), (*E. Aug. Divn.*) 14Feb.22

⚔Rutherford, Col. J. V. W., VD, T.A. Res. (*North'n Divn.*) 14Feb.22

⚔Thorne, Hon. Surg. Col A., *M.B.*, VD, ret. T.F. (*2 Lond. Divn.*) 14Feb.22

Knowles, Lt.-Col. F. J., TD, ret. T.F. (*W. Lancs. Divn.*) 14Feb.22

Smith, Lt.-Col. & Hon. Surg. Col. *Sir W. R., Knt., M.D.*, VD, TD, ret. T.F. (*H. Counties Divn.*) 14Feb.22

Colonels removed from the Corps.

Coates, W., *C.B., C.B.E.*, VD. *t.a.* 28Nov.14

p. ⚔Sheen, A. W., *C.B.E., M.D.*, TD 31May16

Bruce-Porter, *Sir H. E. B., K.B.E., C.M.G., formerly* Surg.-Capt. A.Med. Staff (*Empld. a Gen. Hosp.*) *t.a.* 31May16

⚔Sharp, A. D., *C.B., C.M.G.*, TD, *F.R.C.S.* (*Edin.*), *s., t.a.* 31May16

p ⚔Evatt, E. J. R., *D.S.O., M.B.* 31May16

⚔Wear, A. E. L., *C.M.G., M.D.*, TD, *t.a.* 1June16

Averill, C., *M.D.*, VD 1June16

p. Brook, H. D., *M.D.*, VD 1June16

p. ⚔Pickard, R., *C.B., C.M.G., M.D.*, TD, *s., t.a.* 1June16

p. ⚔Soltau, A. B., *C.M.G., C.B.E., M.D., F.R.C.S.*, TD 1June16

p. ⚔Kelly, F., *C.B.E., M.D.*, TD, *s., t.a.* 1June16

⚔Blandford, L. J., *C.B.E., M.D.*, TD, *s.* 1June16

p.s. ⚔Clay, J., *C.B.E., M.B., F.R.C.S.*, TD, (*Hon. Lt.in Army*) *s., t.a.* 1June16

Burgess, P. C., TD 1June16

p. ⚔Dent, H. H. C., *M.B., F.R.C.S.*, TD 1June16

p.s. Edington, G. H., *M.D., F.F.P.S.*, TD, *s., t.a.* 1June16

Oliver, C. P., *C.M.G., M.D.*, TD, *K.H.P., s., t.a.* 16Feb.20 1Apr.12

⚔Gostling, E. V., *D.S.O., s. t.a.* 16Feb.20

p. ⚔Wraith, E. A., *C.B.E., D.S.O., s.* 16Feb.20

⚔Higgs, F. W., *C.B.E., M.D., s., t.a.* 16Feb.20

p. ⚔Ducat, A. D., *D.S.O., M.B.*, TD, *s.* 16Feb.20

p. ⚔Samuel, H. T., *D.S.O.*, TD, *s., t.a.* 16Feb.20

⚔Westmacott, F. H., *C.B.E., F.R.C.S.*, TD, *s., t.a.* 19July20 3June17

⚔Martin, J. G., *M.B.*, TD, *s., t.a.* 10Dec.20

Digitized by Google

Royal Army Medical Corps. Territorial Army.

I. GENERAL LIST.

Lt.-Colonels.

p.s. ✕Thomson, H.W., *D.S.O., M.D., t.a.* 27 Apr.13

✕Hamilton, A. G., *O.B.E.*, TD (4 *Ches. Cav. Fd. Amb.*) *t.a.* 18July13

p s. Lyon, A. B., *M.D.*, TD (1*st. Lond. Cas. Clg. Stn.*) 28Nov.13

p. ✕Hawthorn, F., *D.S.O., M D.(North'bn Fd. Amb.)* 22Aug.14

✕Ellis, C. I., *C.M.G., M.D., s.* 10Oct.14

p.s. ✕Warrack, J. S., *M.D.*, TD 29Oct.14

✕Mackinnon, J., *D.S.O.* (2 *W. Rid. Fd. Amb.*), *t.a.*1June16

p. ✕Montgomery-Smith, H. C., *C.M.G., D.S.O.*, TD, *s., t.a.* 1June16

p. ✕Troup, G. A., *M.D.*, TD, *t.a.* 1June16

p. ✕Rogers, J. S. Y., *D.S.O., M.B.*, TD 1June16

p. Paget, P., TD, *s.*1June16

p. Vernon, A. H., (*3rd S. Cas. Clg. Stn.*), TD 1June16

p. Parsons, C. O., TD (2 *Welsh Fd.Amb.*)*t.a.* 16Feb.20

p. ✕Kay, T., *D.S.O., M.B.*, TD (2 *Sco. Cas. Clg. Stn.* 16Feb.20

p. Stack, E. C., *F.R.C.S.I.* TD (4 *Staffs Cav. Fd. Amb.*) *t.a.* 16Feb.20

p. ✕Bremner, J. M. G., *O.B.E., M.B.*, TD (2 *E. Ang. Fd. Amb.*) *t.a.* 16Feb.20

✕Barron, T. A., *D.S.O.* (1 *N. Mid. Fd.Amb.*) *t a.* 16Feb.20

✕White, C.B., *D.S.O. M.B.*, TD (2 *Western Cas. Clg. Stn.*) *t.a.* 16Feb.20

✕Whalley, F., *D.S.O., M.B.*, TD (2 *W. Rid. Fd. Amb.*) 16Feb.20

p. ✕Horie, D., *D S.O., M.D.*, TD. (2 *High. Fd.Amb.*) *t.a.*16Feb.20 1Jan.19

Lt.-Colonels—contd

✕Bird, E B., *D.S.O.* (2 *Wessex Fd. Amb.*) *t.a.* 16Feb.20 3June18

Archibald, W., *M.D.* (2 *Eastern Cas. Clg. Stn.*) 16Feb.20

✕Merrick, A. A. W., *F.R.C.S.I.* (2 *W.Lanc. Fd. Amb.*) 16Feb.20

p. Donovan, T., TD (1 *Welsh Fd.Amb.*) *t.a.* 16Feb.20

✕Callam, A., *D.S.O., M.B.*, TD (2 *E. Lan. Fd. Amb.*) 16Feb.20

p. ✕Bailey, F. W., *D.S.O.*, TD, 1 *W. Lancs Fd. Amb.*) 16Feb.20

p. ✕Leitch, J. W., *D.S.O., M.B.*, TD (1 *Low. Fd. Amb.*) 16Feb.20

Isaac, C. L TD (3 *Welsh Fd. Amb.*) *t.a.*16Feb.20

p.s. Keay, J. W., *M.D.*(3 *Low Fd.Amb.*) 16Feb.20

✕Green, T. A., *D.S.O., M.D.* (3 *S Mid. Fd. Amb.*) *t.a.* 16Feb.20

MacIntosh, J. F., *M.B.* TD (1 *High. Fd. Amb.*) 16Feb.20

✕Miller, John. *D.S.O., M C.* (3 *N. Mid. Fd.Amb.*), *t.a.*16Feb.20

Darlow, F., *M.B.* (2 *North'n Cas. Clg. Stn.*) 16Feb.20

Lister, W. (1 *W. Rid. Fd. Amb.*) 16Feb.20

✕Bickerton, E. B., *D.S.O., M.B.* (2 *Lond. Fd. Amb.*) 16Feb.20

Boeddicker, H.F.W., *M.B.* (1 *South'n Cas. Clg. Stn.*),*t.a.* 16Feb.20

✕Dawson, H. K., *D.S.O., M.D.* (6 *Lond.* (*Fd. Amb.*) *t.a.* 16Feb.20

✕MacKenzie, H. G. G., *D.S.O., M.D.* (2 *Home Counties Fd. Amb.*) *t.a.* 16Feb.20

✕Vick, R. M., *O.B.E.* (3 *Lond. Fd. Amb.*) 16Feb.20

✕Dixon, J. F., *M.D.* (2 *N. Mid. Fd. Amb.*) *t.a* 16Feb.20

Everett, H F. (1 *E. Ang.Fd.Amb.*)16Feb.20

Roper, F. A., *M.D., M.R.C.P.* (2 *Southern Cas, Clg. Station*) *t.a.* 16Feb.20

Lt.-Colonels—contd

✕Wolstenholme, T.B., *O.B.E., M.B.* (2 *Wes. (as. Clg. Stn.*) 16Feb.20

✕Broderick, R. A., *D S.O., M.C., M.B.* (2 *S. Mid. Fd. Amb.*) *t.a.* 16Feb.20

✕MacMillan, J., *D.S O., M.C., M.B.* (5 *Lond. Fd.Amb.*) *t.a.*16Feb.20

✕Thornton, G. L., *M.C.* (1 *Wessex Fd. Amb.*) 16Feb.20

✕Cowell, E. M., *D.S O., M.D., F.R.C.S.* (1 *Eastern Cas. Clg. Stn.*) 18June20

✕Gover, J M., *D.S.O., M.B.* (1 *Northern Cas. Clg. Stn.*) 28July20

p. ✕Miller, G.W., *D.S.O., M.B.*, TD ⊕ (3 *High. Fd. Amb.*) *t.a.* 11Aug 20

p. ✕Hammerton, G.H.L., (5*th* (*York*), *Cav. Fd. Amb.*) *C.M.G., D.S.O.*, TD 14Aug.20

Ponder, C. W. (1 *Home Counties Fd.Amb.*) *t a.* 21Aug.20

Kennedy, C. M., *M.B.E.*, (2 *Wessex Fd. Amb.*) 16Sept.20

✕Ray, M. B., *D.S.O., M D.*, TD (2 *Lond. Cas. Clg Stn.*) 20Oct.20

Maclaren, N., *F.R.C S.*, TD (*Western Cas Clg. Stn.*) *t.a.* 22Oct.20

✕Rowe, W. T., *M.C., M.D.* (2 *Northern Cas Clg. Stn.*) 15Jan.21

✕Rice-Oxley, D. G., *M.C., M.B.* (1 *Lond. Fd. Amb.*) 11Feb.21

✕Simpson, G. C. E. *O.B.E., M.B. F.R.C.S.* (2*nd W. Lancs. Fd. Amb.*) 10Mar.21

✕Thompson, W. A. (3*rd North'n Fd. Amb.*), *t.a.* 19Mar.21

✕Bowater, W., *M.C.* (1*st S. Mid. Fd. Amb.*) *t.a.* 17June21

✕Gowlland E. L., *D.S.O., M.B.* (4*th Lond. Fd. Amb.*) *t.a.* 27July21

Redmond, C. H. S. 19Aug.21

Majors.

p.s Clark, J. A., *M.B.* 21Mar.06

✕Haig, W., *D. S.O. M.B.*, TD 13June13

p. ✕Thomas, A., *M.B.*, TD 26Sept.13

p.s. Browne, C. R., *M.D.*, TD 5Jan.14 *bt. lt.-col.* 3June17

p.s. ✕Stocker, E.G., TD 13Jan.14

p. Mackay, W. M., *O.B.E., M.B.*, TD 26Mar.14

✕Goodwin, A. C., *M.B., F.R.C.S.* 3June14

✕Lindsay, C. H., *C.M.G., D.S.O., M.D.*, TD, *s.* 8Aug.14 *bt. lt.-col.* 11Aug.21

Proudfoot, F. G., *M.D., t.a.* 12Aug.14

Hobling, J. H., TD 16Sept.14

p. Martin, C. J., *O.B.E., M.B.*, TD,*s.* 20Sept.14

✕Coffey, R. 18Oct.14

✕Fisher, W. H., *O.B.E., M.D.* 12Nov.14

✕Avery, L. A., *D.S.O.*, TD, *s.* 24Dec.14

Corbin, H. E. 17Feb.15

p. ✕Purves, R. B., *D.S.O., M.B., F.R.C.S. Edin., t.a.* 28Aug.15

p. ✕Roe, W. F., *D.S.O.*, TD. 28Sept.15

p.s. ✕Fitz-Gerald, R, L. 16Jan.16

p. Brunt, E. H. 8Mar.16

Lovett-Campbell, A. G., *M.B.* 28May16

p. Cory, E. J. T., *O.B.E., M.D.*, TD, *s.* 28June16

✕Milbanke, W. B., *M.B.* 10Sept.16

Dawson, H.G.F., TD 4Dec.16

✕Ayre-Smith, A., *M.D.* 22Nov.17

p.s. Bulstrode, C. V., *D.S O.* TD (A) 10Feb.18 1June18

Robinson, G. B., *M.D.*, TD, *s.* 17Feb.18

p. Gregory, H. L., *M.B.* 24Feb.18

Allan, J., *M.B.*, 7Apr.18

Martin, A. A., *M.D.* 10Apr.18

* Temporary.

Digitized by Google

Majors—contd.

Leebody, H. A., *M.B.*, TD, *s.* 19May18
bt. lt.-col. 3June19

⚔Murray, A.B. 2June18

⚔Falkner, A. H *D.S.O.* 30June18

⚔Gairdner, E.D., *D.S.O M.B.*, TD 15July18

Broad, W.H*, *M.D.*, TD 22Sept.18

⚔Gibbs, S. R., *M.C.* 13Oct.18

p. ⚔Henry, H., *M.C.*, *M.D.* 21Jan.19

p. Appleton. O. L. 9Feb.19

⚔Rigg, S. E. 1Apr.19

Squair, F. W., *M.B.*, TD *s.* 17May19

⚔Baxter, C.B., *O.B.E.*, *M.B.*, *F.R.C.S.* (*Edin.*), TD 1July19

p. Faulder, T. J. 9July19

p. ⚔Cunningham, H. H. B., *M.D.*, *F.R.C.S.I.*, TD (*Capt. Res. of Off.*) *s* 25Aug.19

Fort, H. M., *M.B.*, 7Dec.19

⚔Willan, G. T., *D.S.O.* 16Feb.20

Boome, E. J., *M.B.* 16Feb.20

⚔Barkley, J., *D.S.O.* 16Feb.20

⚔Mackenzie, W. F., *M.B.*, *F.R.F.P.S.* 16Feb.20

⚔Coleman, F., *M.C.* 16Feb.20

⚔Hughes, A. M., *M.C.* 16Feb.20

Menzies, J. R., *M.B.* 16Feb.20

⚔Munro, W F., *M.C.*, *M.B.* 26Mar.20

⚔Sutherland, D. S., *M.D.* 30Mar20

Hingston, A. A., *M.B.* 1Apr.20

⚔Hunter, J. H., *M.C.*, *M.B.*, *t.a.* 1Apr.20

⚔Smith, J. M., *M.C.*, *M.B.* 1Apr.20

⚔Knight, E., *O.B.E.*, *M.B* 1Apr.20

Addenbrooke, B., *M.D.*, TD 27Apr.20
21Feb.15

Majors—contd.

Valentine, W. A., *M.D.* 14May20

Stokes, F. E., *M.D.* 19May20

⚔Wilkin, H. F., *M.C.*, *F.R.C.S.* (*Edin.*) 19May20

Gill, G.B., *M.B.* 27May20

⚔Grieve J. C., *M.C.*, *M.B.* 1June20

⚔Watson, A. P., *O.B.E.*, *M.B.*, *F.R.C.S.*, TD 24July20

⚔Walker, A., *D.S.O.* 26Aug.20
1June17

Thompson, J. H., *M.B.* 16Sept.20

⚔Craven, J. W., *M.C.*, *M.B.* 20Sept.20

⚔McConnell, A.E.P., *M.C.*, *M.B.* 21Sept.20

Pinder, A. H. 21Sept.20

Taylor, J., *O.B.E.*, *F.R.C.S.* 6Oct.20

⚔Robinson, G.E.J.A., *M.D.* 8Oct.20

⚔Harwood, L.A. 4Nov.20

Young, F. W. B., *M.B.* 10Nov.20

Haycraft, G. F. 16Nov.20

⚔Phillips, R. *O.B.E.*, *M.D.* 21Nov.20

⚔Stanley, J. B., *t.a.* 14Dec.20

⚔Herepath, C. E. K., *M.C.*, *M.B.* 16Dec.20

⚔Ramsay, J., *O.B.E.* *M.D.* 4Jan.21

⚔Bailey, L. D., *M.C.* 19Jan.21

⚔Ball, L., *M.C.*, *M.B.* 19Jan.21

⚔Kenworthy, T. *M.C.* 28Jan.21

Lund, J. K. 31Jan.21

Badenoch, E. G., *M.B.* 9Feb.21

⚔Lea, E.T. H. 15Feb 21

⚔Menzies, J. L., *M.C.* 8Mar.21

⚔Gaffikin, P. J., *M.C.*, *M.D.* 16Mar.21

Griffith, H. K., *M.B.*, *F.R.C.S.* 23Mar.21

⚔Mackenzie, L. A., *M.C.*, *M.B* 14Jan.21

⚔Kennedy, A. D., *M.D.* 27Jan.21

Turele, J. 27Jan.21

Dewdney, E. L. D. 17Mar.21

Majors—contd.

Corfield, C. 18Mar.19

Symons, H. W., *M.B.* 21Mar.21

Fielding, S. J., *M.B.* 6Apr.21

Taylor, John, *M.D.* 9Apr.21

Read, H. W. 3May21

Hindmarsh, T. A., *M.B.* 7May21

⚔Fleming, G. B., *M.B E.*, *M.B.* 10May21

⚔Downie, J., *D.S.O*, *M.B.* 10May21

Kemp, J. W. 31May21

⚔Fiddes, J. D., *M.C.*, *M.B.*, *F.R.C.S.* (*Edin.*) 10June21

⚔Muir, A. R., *M.B* 11June21

⚔Alderson, E., *D.S.O.*, *M.D.* 16June21

Crew, F. A. E, (*attd. O.T.C.*) 21June21

Skinner, E. F. 7July21

Richardson, W. S., *F.R.C.S. Edin.* 9July21

⚔Goode, H. N., *M.C.*, *M.B.*, *F.R.C.S. Edin.* 28July21

⚔Humphreys, H. F., *M.C.*, *M.B.* 11Aug.21

Jamieson, T. M. 30Aug.21

⚔Wilson. R, M., *M.D.* 16Sept.21

⚔Hamilton. J. L., *M.C.* 4Oct 21

Gunn, W. C., *M.D.* 6Oct.21

Biggs, J. J. E., *O.B.E.* 9 Nov 21

Captains.

⚔Fraser, J. H. P., *D.S.O.*, *M.C.*, *M.B.* 21July06

Fox, C. T. 26Aug.11

Jones, G. D. E., *M.D.*, *F.R.C.S.* 7Jan.12

⚔Richmond, T. D., *O.B.E.* 2Feb.12

Boswell, D. W., *M.D.* 2July12
bt. maj. 3June17

Bruce, R., *M.B.* 17Sept.12

Webb-Johnson, C., *M.B.* 4Dec.12

⚔Norris, A. H., *M.C.* 21Dec.12

Clarke, R. C., *O.B.E.*, *M.B.* 23May13

Postlethwaite, J.M., 2Aug.13

⚔Linton, S. F., *M.B.* 9Aug.13

Waterhouse, E., *M.D.*, *t.a.* 15Oct.13

⚔Harrison, W. J. 29Oct.13

⚔Brusaud, A. S. 4Dec.13

⚔*Richards. H. E. S.*, M.C., M.D., *c.o.* 15Dec.13

⚔Court, A. C., *M.C.*, *M.D.* 17Dec.13

⚔Purves, W. J., *M.C.* 21June14

⚔Henry, R. 9July14

Ryan, J.E., *M.D.* 1Aug.14

Mathias, C. D. 5Aug.14

⚔Costello, J. M. A., *M.C.*, *M.B.* 6Aug.14

Wink, C. S. *5Aug.14

⚔Fergusson, N. M., *M.B.* 11Aug.14

Clare, T. C. 30Aug.14

⚔Agassiz, C. D. S., *M.C.*, *M.B.* *7Sept.14

⚔Douglas, C., *M.B.* 8Sept.14

Goodbody, F. W., *M.D.* 14Sept.14

Parsons, L. G. 30Sept.14

Cobb, J.H., *M.B.* 1Oct.14

⚔Rutherford, P. T., *O.B.E.* 8Oct.14

*Temporary.

Digitized by Google

Royal Army Medical Corps. Territorial Army.

Captains—contd.

Ransford, A.C. 15Oct.14
Hudson, J. S., *M.D.* 10Nov.14
✕Brand, G. B., *M.B.* 15Nov.14
Colledge, L., *F.R.C.S.* 1Dec.14
Gibson, A. J., *M.B.* 26Jan.15
✕Carlton, C. H., *M.C., M.B.* 31Jan.15
✕Teichman, O., *D.S.O., M.C.,s.*16Mar.15
✕Warburton, P. D. (*Capt. Res. of Off.*) 30Mar.15
Brander, W., *M.D.* 31Mar.15
bt. maj. 3June19
✕Smith, G. F. R., *M.D.* 1Apr.15
✕Wall, D. L., *M.C., M.B.* 1Apr.15
✕Lee, A. F., *M.C., M.D.* 1Apr.15
✕Waylen, G. H. H., *M.C.* 1Apr.15
✕Hauxwell, F., *M.B.* 1Apr.15
Owens, J. H., *M.B.* 1Apr.15
Briscoe, W. T. 1Apr.15
✕Gardiner, W. T., *M.C., M.B., F.R.C.S.* 1Apr.15
Morris, A. 1Apr.15
Hills, T. W. S. 1Apr.15
Shadwell, H. W. 1Apr.15
Forrest, Hugh, *M.B.* 1Apr.15
Brown, A. J. 1Apr.15
✕Stork, E. S., *D.S.O., M.B.* 1Apr.15
✕Scott, J. W., *M.C., M.D.* 1Apr.15
Stenhouse, J. A., *M.B.* 1Apr.15
Keogh, F.E.H. 1Apr.15
Pinto-Leite, H. 1Apr.15
Leggat, A., *D.S.O., M.B.* 1Apr.15
Wilson, W. M., *M.B.* 1Apr.15
✕Scott, S., *M.C., M.B.* 1Apr.15
✕Frew, W. D., *M.C.* 1Apr.15
Colingridge, W. B. 1Apr.15
✕George, W., *M.C., M.B., s.* 1Apr.15

Captains—contd.

Taylor, R. S. 1Apr.15
✕Johnson, A. M., *M.C., M.D.* 1Apr.15
✕Douglas-Morris, E. M. 1Apr.15
White, F. H. 1Apr.15
McKenzie, J. C., *M.B.* 1Apr.15
✕Webster, C. A. 1Apr.15
✕McCausland, S., *M.C.* 1Apr.15
✕Scott, J. A. C., *M.C., M.B.* 1Apr.15
✕Smythe, H. J. D., *M.C.* 1Apr.15
Savege, A. C. M., *M.B.* 1Apr.15
✕Clarke, T. C., *M.C., M.B.* 1Apr.15
✕Walker, J., *M.C., M.B.* 1Apr.15
✕Stark, R. A., *M.C., M.B.* 1Apr.15
Scott, D. H., *M.B.* 1Apr.15
✕Devonald, A. E. L. 1Apr.15
✕Turner, A. A., *M.C., M.B.* 1Apr.15
✕Thomson, J. E. G., *M.C., M.B.* 1Apr.15
Fletcher, F. S., *M.B.* 1Apr.15
Dacre, R. I. 1Apr.15
✕Keen, E. B. 1Apr.15
✕Mavor, O. H., *M.B.* 1Apr.15
Paton, J., *M.D.* 1Apr.15
✕Johnson, W., *M.C., M.D.* 1Apr.15
✕Scott, J. B., *M.C., M.B.* 1Apr.15
Crook, A. H. 1Apr.15
✕*Barclay, W.*, M.C., M.B. (*attd. O.T.C*) 1Apr.15
✕Gibson, A. J., *D.S.O., M.B.* 1Apr.15
✕Robertson, W. A., *M.C., M.B.* 1Apr.15
✕Mackie, D., *M.C., M.B.* 1Apr.15
Candler, G. 5Apr.15
Granger, A. P., *M.B.* 12Apr.15
✕Errington, E., *M.C., M.B.* 15Apr.15
✕Milne, J. M., *M.C* 15Apr.15
✕Wardle, V. H., *M.C.* 15Apr.15
Forbes, W. S., *M.B.* 15Apr.15
✕Bates, H. T., *O.B.E., M.B.* 22Apr.15
Eadie, G. B., *M.D.* 29Apr.15

Captains—contd.

✕Shield, H., *M.C., M.B.* 1May15
Cran, R. D. 11May15
✕Garson, H. L., *O.B.E., M.C.* 11May15
✕Pinder, J., *M.C.* 14May15
✕Swayne, R. W., *O.B.E., M.B.* (✱*Maj. 6 July 19*) 18May15
Swindells, R. H., *M.B.* 19May15
Coplans, E. 21May15
✕Lloyd Williams, I. H., *M.C., M.B.* 25May15
✕Wood, W. L. B., *M.C.* 27May15
✕Haddon, D. A. R., *M.C., M.B.* 29May15
Tomb, J. A., *M.B.* 1June15
Hobbs, E. C. 2June15
Mart, W. T. D. 11June15
Matthews, E. W., *M.B.* 12June15
✕Holden, S. J. C., *M.B.* 15June15
✕Rogers, G. W., *M.C., M.B.* 15June15
Hackney, H. C. C. 17June15
Mathers, J. A. 18June15
Grant-Johnston, J., *s.* 24June15
✕Wilson, H., *M.C., M.B.* 24June15
✕Lennie, R. A., *M.B.* 30June15
Jenkins, E. M., *M.B.* 1July15
Fullerton, A. H., *M.B.* 14July15
Denning, G. F. 23July15
Osborne, E. 18Aug.15
Kilner, H. G., *M.B.* 8Sept.15
✕Smith, Robert W., *M.B.* 13Sept.15
✕Stott, L. B., *M.C., M.B.* 16Sept.15
✕Hirst, W. J., *M.C., M.B.* 17Sept.15
Lamberton, J., *M.B.* 18Sept.15
✕Whitehouse, H. B. 24Sept.15
✕Macquarrie, J., *M.B.* 1Oct.15
Milner, W. A. 10Oct.15
Williams, E. A. 1Nov.15
Whitelock, H. A. B. 5Nov.15
Moodie, A. R., *M.B.* 14Nov.15
✕Pickles, H. D., *M.C., M.B.* 18Nov.15
Chrystie, J. M. 21Nov.15
Carruthers, W D., *M.B.* 1Dec.15
Halley, F. M. 10Jan.16

Captains—contd.

Aspinall, T. 12Jan.16
McKay, J., *M.C., M.B.* 24Jan.16
Rutherford, W. G. 12Mar.16
✕Williams, R. L., *D.S.O., M.C.* 7Apr.16
Evans, A. E., *M.B.* 29Apr.16
Harvey, F. 15May16
✕Archibald, J. W., *M.C., M.B.* 13July16
Clarke, J. P. 21July16
✕Jacques, H., *M.C.* 29Sept.16
Cameron, D., *M.B.* 4Feb.17
✕MacDonald, A. C., *M.C., M.B.* 10Feb.17
Stewart, D. 5Aug.17
Davies, A. W. A. 24Nov.17
Lilly, R. B. 6Feb.18
Buxton, N. St. J. G. D. (*Capt. Res. of Off.*) 7Feb.18
Townrow, V., *M.B., F.R.C.S.* 10Feb.18
Martin, T., *M.B* 18Feb.18
Smith, Richard W., *M.B.* 15Feb.18
✕Maclagan, P. W., *M.C.* 15Feb.18
✕Young, R. F., *M.C., M.B.* 26Feb.18
Chisholm, A. E., *M.B., F.R.C.S.* 11Mar.18
Lake, H. A. 18Mar.18
✕Ainslie, W., *M.C., M.D., F.R.C.S.* 19Mar.18
✕Watkin, P. J., *M.C.* 3Apr.18
Taylor, James, *O.B.E., F.R.C.S.* 5Apr.18
✕Dalziel, G., *M.C., M.B.* 5Apr.18
Napier, F. L., *M.B.* 5Apr.18
Roberts, D. R. E. *M.B.* 10Apr.18
Kerr, W. H., *M.B.* 1May18
Smith, R. B., *M.B* 1May18
Williams, I. J. *M.D.* 9May18
Lawry, J. L. 10May18
Morris, F. J., *M.C.* 16May18
✕Middleton A. G M., *M.C.* 23May18
✕Gabb, H. P., *M.C.* 1June18
Featherstone, H. W., *M.B.* 1June18
Ballchurch, W. W., *M.B.* 16June18
Leslie, W., *M.C.* 21July18
✕Rowland, J., *M.C.* 2Aug.18
Kinnear, J., *M.B.* 2Aug.18
Williams, A.G. 4Sept.18

✱ Acting.

Digitized by Google

Royal Army Medical Corps. Territorial Army.

Captains—contd.

⚔Marshall, J., *M.C. M.B.* 6Sept.18
⚔Morshead, R. S., *M.C.* 28Sept.18
⚔Smith, A. H. D., *M.C., M.B.* 9Oct 18
Watt, W.R., *M.B.* 1Nov.18
Johnson, J Mac4. *M.D.* 18Nov.18
Maitland, V. G. 7Dec.18
Walsh, H. V., *M.B.* 15Dec.18
⚔Hart, J. D., *M.C.* 22Dec.18
⚔Rennie, J. K., *M.C., M.B.* 2Feb.19
Webster, A. U., *M.C., M.B.* 10Feb.19
Linton, R. F. *M.B.* 18Feb.19
Hardy, G. F., *M.C* 10Apr.19
Batt, B. E. A. 14Apr.19
Morrin, J. G. 25Apr 19
Rigby, J., *M.B.* 27 Apr.19
Bruce, H. W., *M.D., F.R.C.S.* 1May19
Jackman, W. A., *M.B.* 20May19
Macdonald, D. O., *M.B.* 3June19
Jones, C.B., *M.B.* 4June19
Griffith, J. R. 1July19
Gault, W. 7Feb.20
Harris, F. R. 1Apr.20
Dickson, K. B. 1Apr.20
⚔Julian, F. B., *M.C.* 24Apr20
Ellison, H.H.L. 7May20
Pretty, K., *M.B.* 23June20
⚔Scott, E., *D.S.O., M.B.* 1July20
Vernon, C. H. 24July20
⚔Carnwath, T., *D.S.O., M.F., formerly* Lt. R.A.M.C. (*Spec. Res.*) 3Aug.20
5Aug.14
Bailey, G. 13Aug.20
⚔Thomas, J. O., *M.C., M.B.* 9Oct 20
Dobson, D. F., *M.B.* 23Oct.20
Teall, C. G., *M.B.* 6Dec.20
O'Grady, J. F. 16Jan.21
Kitson, J. F., *M.B.* 12Apr.21
Quinn, R. A. 26Apr.21
Malcolm, A. S. L. 28Apr.21
de Glanville, L.R.G. 1May21
Taylor, L. H., *M.B.* 5May21
Maclachlan, D. C., *M.B.* 15May21
⚔Ward, R., *M.C.* 3July21
Graham, D. C., *M.B.* 15July21
Low, A. D. 27July21
⚔Wayte, J. W., *M.C.* 4Oct.21
Adam, G., *M.D.* 1Jan.22
McNaughton, S. 13Feb.22

Lieutenants.

Coleman, J. G. B., *M.D.* 5Aug.14
Atkin, C. S. 11Aug.14
Nisbet, R. K. 10Jan.15
Logan, H. B. 21Apr.15
⚔Lloyd, G. E., *M.C.* 18Sept.15
Bowen-Jones, J. 1Dec 15
Mather, H. 7Dec.15
⚔Macfarlane, J. W., *M.C., M.B.* 4May16
Webster, T. D., *M.B.* 7May17
Shepherd, G.F. 25May17
Kelly, B. 11June17
Mackenzie, M. D., *M.D.* 19June17
Alderton, C. H. A. 4Oct.17
Price, R., 27June18
Lloyd-Williams, P. 31Jan.19
Misquith, O. G. 14Apr.20
Pegum, J. S. 20June20
Eager, G. 30July20
⚔Fisher, G. A., *M.C.* 20Aug.20
Davies, D. J. 31Aug.20
Watt, W. J. C. 20Oct. 21
Brown, H. M. 20Nov.20
Dyson, R. J. 12Dec.20
Pleasance, R. 21Dec.20
Loudon, J. A. L. 15Feb.21
Robinson, John 15Mar.21
Pern, A. S. 16Apr.21
Lindsay, D. M., *M.B.* 5May21
Pain, A. 28July21

Quarter-Masters.

p. ⚔Knights, A. J. H., *O.B.E.*, TD 1Apr.06
capt. 19Mar.06
⚔Rice, W. J., TD 6May06
capt. 1July17
Greenwood, N. 7May07
capt. 1July17
⚔Ross, C. T., *O.B.E.*, TD 9July08
capt. 1July17
⚔Mount, A. B. 1July07
capt. 1July17
⚔O'Kill, H. C., TD 4Oct.09
capt. 1Jan 16
Bull, E. 19Mar.10
capt. 1July17
⚔Fraser, C. F., *M.C.*, TD 14Feb.13
capt. 1July17
⚔Taylor, D. P., *O.B.E.* 28Jan.14
capt. 1July17
⚔Anderton, J. E. H., *M.C.* 6Apr.14
capt. 1July17
Thomas, A. 19Apr.14
capt. 1July17
⚔Masters, E. F., TD 6May14
capt. 1July17
⚔Jones, E. T. 6June14
capt. 1July17
Sinfield, A., *M.B.E.* 1Oct.14
capt. 1Oct.17
⚔Leask, G. J. 15Oct.14
capt. 15Oct.17
⚔Reid, A. McK. 29Oct.14
capt. 29Oct.17
Wright, J. 4Nov.14
capt. 4Nov.17
⚔Knowles, G. 12Nov.14
capt. 12Nov.17
⚔Chapman, J. D., *O.B.E.*, TD 19Nov.14
capt. 19Nov.17
⚔Beeton, E. H. 27Nov.14
capt. 27Nov.17
⚔Bounds, J. H., *M.C.* 14Dec.14
capt. 14Dec.17
Sheen, E. A. 22Dec.14
capt. 22Dec.17
Dixon, D. T. 18Mar.15
capt. 18Mar.18
Stevens, W. 16Apr.15
capt. 16Apr.18
⚔Cole, H. A. C., *M.C.* 24Apr.15
capt. 24Apr.18
⚔Thomson, C., TD 7May15
capt. 7May18
⚔Grierson, E. M., *O.B.E.* 7May15
capt. 17May18

Quarter-Masters—contd.

⚔Priest, T. 5Oct.15
capt. 5Oct.18
Carbarns, T. J. 5Oct.15
capt. 5Oct.18
⚔Poole, F., *M.C.* 16Nov.15
capt. 16Nov.18
Buggy, J. 11May16
capt. 11May19
Walsh, A., 7Aug.16
capt. 7Aug.19
Cottle, J., *M.B.E., lt.* 3June17
Dunn, J., *lt.* 1May20
Marshman, M.H., *maj.* 1June20
Brown, W.H., *lt.* 1June20
Way, W H., *lt.* 18June20
Bevans, H. E., *lt.* 7July20
Bland, J. T., *lt.* 22July20
Worrall, F. B., *lt.* 22July20
Leslie, J., *lt.* 27Aug.20
Gegan, J.R., TD., *Capt.* 18Sept.20
Smith, G.H., *lt.* 18Sept.20
Saywell, J. R., *capt.* 6Sept.20
Tonks, W. H., *lt.* 20Sept.20
Carter, J., *capt.* 27Sept.20
Parsons, T. W., *lt.* 26Sept.20
Whitfield, F. B., *lt.* 6Oct.20
Parker, W., *lt.* 19Oct.20
Richardson, E., *lt.* 1Nov.20
Connel, J. W. O., *capt.* 21Dec.20
Canterbury, E., *lt.* 21Apr.21
Jackson, G. E., *capt.* 15July21
⚔Sharpe, F. W., *M.B.E., D.C.M.* (*Qr.-Mr. & Maj. ret.*) *capt.* 16July21

Cadet Unit affiliated to 3rd Northumbrian Field Ambulance.

East Riding Cadet Field Ambulance.

---

* Temporary.

Digitized by Google

II. GENERAL HOSPITALS.

[*The order of precedence of units is denoted by numerals in brackets.*]

1st Eastern. [18]

20, Green Street, Cambridge.

Lt.-Colonel.
⚔Webb, F. E. A., *O.B.E.*, TD 1June21
16Oct.18
3June17

2nd Eastern. [19]

117, Gloucester Road, Brighton.

Lt.-Colonel.
Walker, H. J., *F.R.C.S.* (*Edin.*) 1June21

1st London (City of London). [20]

Duke of York's Head-Quarters, Chelsea, S.W.1.

2nd London (City of London). [21]

Duke of York's Head-Quarters, Chelsea, S.W.1

3rd London. [22]

Royal Victoria Patriotic Schools, Trinity Road, Wandsworth, S.W.18

Lt.-Colonel.
⚔Gosse, A. H., *M.D.* 1June21

4th London. [23]

Duke of York's Head-Quarters, Chelsea, S.W.1

Lt.-Colonel.
Biggs, G. N., *M.B.*, *t.g.* 1June21

5th London. [24]

1st Northern. [8]

Drill Hall, Hutton Terrace, Newcastle-on-Tyne.

Lt.-Colonel.
⚔Jackson, G. S., *C.B.E.*, *D.S.O.*, TD 1June21
1Jan.18

2nd Northern. [9]

Beckett's Park, Leeds.

Lt.-Colonel.
⚔Collinson, H., *C.B.*, *C.M.G.*, *D.S.O.*, *M.B.*, *F.R.C.S.* 1June21
25Dec.14

3rd Northern. [10]

Sheffield.

4th Northern. [11]

Wragby Road, Lincoln.

5th Northern. [12]

Leicester.

1st Scottish. [1]

Aberdeen.

2nd Scottish. [2]

4, Lindsay Place, Edinburgh.

Lt.-Colonel.
⚔Graham, D. J., *O.B.E.*, *M.D.*, *F.R.C.P.* 1June21
6Feb.19

3rd Scottish. [3]

Yorkhill Parade, Yorkhill, Glasgow.

4th Scottish. [4]

Yorkhill Parade, Yorkhill, Glasgow.

Lt.-Colonel.
⚔Shannon, D., *M.B.* 1June21

1st Southern. [13]

Edgbaston, Birmingham.

2nd Southern. [14]

Bristol.

3rd Southern. [15]

Oxford.

Captain.
Drew, A. J., F.R.C.S. 28Apr.15

4th Southern. [16]

Territorial Buildings Millbay, Plymouth

5th Southern. [17]

Connaught Drill Hall, Gosport.

Lt.-Colonel.

Major.
Taylor, H. J. D., *M.B.* 13Aug.14

Captain.
Blackwood, J. 22Aug.14

1st Western. [6]

73 Shaw Street, Liverpool

Lt.-Colonels.
Gemmel, A. B., *C.B.E.* 30Aug.13
bt. col. 3June17
⚔Dun, R. C., *M.B.*, *F.R.C.S.* 1June21

2nd Western. [6]

Manchester.

Lt.-Colonel.
Ray, J. H., *M.B.*, *F.R.C.S.* 1June21

3rd Western. [7]

18, Newport Road, Cardiff.

Lt.-Colonel.
Maclean, E. J., *M.D.* 1June21
3June19

Digitized by Google

III. SANITARY COMPANIES.

Captains.	*Captains*—contd.	*Captains*—contd.	*Lieutenants*
Grounds, J. 4Dec.18	Sands, H. C. 1May18	Ward, A. E. 2Aug.19	Wright, G. W. 17Nov.21
✕Inglis, J., *O.B.E.* 8May18	Gibb, C. H. 29Aug.18	Davidson, A. 4Nov.19	

IV.—SCHOOLS OF INSTRUCTION (14).

District.	Address.	Adjutant.
No. 1 (Highland Division)	Fonthill Barracks, Fonthill Road, Aberdeen	Allott, Capt. H. W. L., R.A.M.C. 12Apr.20
No. 2 (Lowland Division)	Yorkhill Parade, Overnewton, Glasgow, W.	✕Hill, Capt. J. E., *M.B.*, R.A.M.C. 29Mar.20
No. 3 (East Lancs. Division) ..	Upper Chorlton Road, Manchester	✕O Riordan, Maj. W. H., R.A.M.C. 26Apr.20
No. 3 (West Lancs. Division) ..	14, Harper Street, Liverpool ..	✕Richmond, Capt., A. E., *O.B.E.*, R.A.M.C. 7Dec.20
No. 4 (Welch Division)	15, Newport Road, Cardiff	✕White, Maj. M., *M.C.*, *M.B.*, R.A.M.C. 22Feb.21
No. 5 (West Riding Division) ..	Harewood Barracks, Leeds ..	Wells, Capt. H. J.G., *M.B.*, R.A.M.C. 6July20
No. 6 (Northumbrian Division) ..	Drill Hall, Hutton Terrace, Sandyford Road, Newcastle-on-Tyne..	Barnsley, Capt., (*Bt. Maj.*) R.E., M.C. 26Feb.21
No. 8 (North Midland Division) ..	Drill Hall, Siddalls Road, Derby..	Yourell, Capt. J. R., *M.B.*, R.A.M.C. 3May20
No. 7 (South Midland Division) ..	Great Brook Street Barracks, Birmingham	Davidson, Capt. R., *M.D.*, R.A.M.C. 9Oct.20
No. 9 (Wessex Division)	71, Holloway Street, Exeter.. ..	Sharpe, Capt. W. W. S., R.A.M.C. 29June21
No. 8 (East Anglian Division) ..	Drill Hall, Woodbridge Road Ipswich	
No. 10 (Home Counties Division) ..	Drill Hall, Union Street, Maidstone	Higgins, Capt. J., R.A.M.C. 9June20
London — 1st London Division ..	Duke of York's Headquarters, Chelsea, S.W.3	
London — 2nd London Division ..	Duke of York's Headquarters, Chelsea, S.W.3	✕Barry, Capt. J. H., *D.S.O.*, *M.C.*, R.A.M.C. .. 6Apr.20

Supernumerary for service with the Officers Training Corps.

✕Taylor, Maj. *Sir* W., *K.B.E.*, *C.B.*, *M.D.*, *F.R.C.S.I.* (*late Temp Col. A.Med.Serv.*) (*Empld. R.Coll. of Surgeons in Ireland Constt., Sen. Div. O.T.C.*) 29Sept.20

✕Sturrock, Maj. W. D., *D.S.O.*, *M.D.* (*Field Amb. Sect., Oxford Univ. Cont., Sen. Div., O.T.C.*) 10May20

Emerson, Maj. H., *M.C.*, *M.B.*, (*Empld. Belfast Univ. Constt.—Sen. Div. O.T.C.*) 15Mar.21

Kinloch, Capt. J. P., *M.D.* (*Empld. Aberdeen Univ. Constt., Sen. Div. O.T.C.*) 15May18

Gilliatt, Capt. W. (*Empld. Univ. of Lond. Constt., Sen Div O.T.C.*) .. 14June18

Purser, Capt. F. C., *O.B.E.*, *M.B.* (*Maj. ret.*) (*Empld. R.Coll. of Surgeons, Ireland, Sen. Div. O.T.C.*) 24Jan.20

Baker, Lt. A. W. W., *M.D.*, *F.R.C.S.I.* (*Capt. whilst serving with Dublin Univ. Constt., Sen. Div. O.T.C. 15Sept.16*) 19Jan.16

Wheeler, Lt. D. R., *M.B.* (*Empld. Belfast Univ. Constt., Sen. Div. O.T.C.*) .. 7May18

Digitized by Google

THE ARMY DENTAL CORPS.

Agents .. .. Messrs. Holt & Co., 3, Whitehall Place, S.W.
Uniform—Blue. *Facings*—Emerald Green.

Officer in Charge of Records .. The Officer in Charge of R.A.M.C. Records, *Woking*.

Lieut.-Colonel.

Halliwell, J. P., *C.B.E.*, a. *War Office* 1Feb.21

Majors.

Finlayson, W. T., *O.B.E.* *Edinburgh* 1Apr.21
Macdonald, A. K. *Dublin* 1Apr.21
Shilton, F. W., *O.B.E.* *Rhine Army* 1Apr.21
Seymour, J. A. *Aldershot* 1Apr.21
Colbran, C. L. *R.A.F.* 1Apr.21
Worsley, J. G. *London* 1June21
Rust, A. B. W. *Salisbury* 12July21
Blair, D. *R.A.F.* 1Oct.21

Captains.

Clewer, D. *Rhine Army* 6Aug.18
Bebb, E. H., *O.B.E.* *Egypt* 18Sept.18
Byrne, J. V. M. *India* 10Dec.18
King, E. M. *R.A.F.* 2Jan.19
Smith, Edgar *India* 11Mar.19
Austin, A. B. *Aldershot* 26Apr.19
Mallett, E. H., *f.c.* *R.A.F.* 15June19
Charles, G. F. *R.A.F.* 14July19
Beer, F. H. W. *Bombay* 27Sept.19
Duguid, J. *India* 1Oct.19
Place, T. K. *Windsor* 4Oct.19
Mills, E. H. *Malta* 26Oct.19
Webb, A. E. *Devonport* 26Oct.19

Captains—contd.

Pittuck, W. W. *Aldershot* 24Nov.19
Ferguson, W. M. *Netley* 24Nov.19
Simpson, O. G. E. *India* 27Dec.19
Condie, R. J. *India* 26Feb.20
Saul, E. E. *Aldershot* 17Mar.20
Proctor, H. J. *Cairo* 13May20
Madin, A. T. *Weymouth* 10Oct.20
McCallum, H. L. *Ludd* 7Nov.20
Rodda, S. A. *India* 1Dec.20
Salsbury, A. F. *India* 26Dec.20
Wotton, W. E. *Cardiff* 1Jan.21
Milnes, A. V. *Wool* 1Feb.21
Philp, W. *Iraq* 28Feb.21
Inglis, A. E., *O.B.E.* *Caterham* 24Mar.21
Williamson, D. H. W. *R.A.F.* 12May21
Rankin, W. A. *Q.A.M. Hosp.* 23June21
Somerville-Woodiwiss, L. *R.A.F.* 10Oct.21
Tyson, B. W. *Lichfield* 6Nov.21
Gentleman, B. E. *India* 20Nov.21
Edwards, T. *India* 27Nov 21
Morrey, J. *Brighton* 28Nov 21
Baillie, James *Edinburgh* 3Dec.21
Byrne, H. F. *Egypt* 10Dec.21
Flavelle, H. E. *R.A.F.* 16Dec.21
Higgins, H. J. *R.A.F.* 24Dec.21
Cole, A. B. H. *Constantinople* 27Dec.21
Sumerling, H. O. *Gibraltar* 8Jan.22
Isaac, D. J. *India* 13Jan.22
Brown, P. E. *Peshawar* 14Jan.22
Jones, G. A. G. *Tidworth* 22Jan 22
Walker, C. V. *India* 24Jan.22
O'Reilly, M. J. *Belfast* 6Feb.22

Lieutenants.

Hastings, C. T. (*temp., Capt.* 15 *May* 21) *Kantara* 13Aug.18

Boyle, J. J. (*temp. Capt.* 15 *May* 21) *Iraq* 13Aug.18

Fitzgerald, J. H. W. (*temp. Capt.* 1 *July* 21) *R.A.F.* 20Aug.18

Williams, Alfred (*temp. Capt.* 1 *July* 21) *R.A.F.* 2Sept.18

McCormack, S. A. (*temp Capt.* 2 *Aug.* 21) *Curragh* 26Sept.18

Marron, J. (*temp. Capt.* 1 *July* 21) *Dublin* 16Sept.18

Hogan, P. P. (*temp. Capt.* 1 *Aug.* 21) *Dublin* 26Sept.18

Woods, S. H. (*temp. Capt.* 1 *Sept.* 21) *London* 19Oct.18

Pywell, C. H. (*temp. Capt.* 15 *May* 21) *Colchester* 21Oct.18

Wren, J. *R.A.F.* 18Nov.18

Medhurst, N. H. (*temp. Capt.* 27 *June* 21) *R.A.F.* 28Dec19

Allen, G. W. (*temp. Capt.* 12 *Sept.* 21) *R.A.F.* 31Jan.20

Corke, T. D. *Shorncliffe* 20Apr.21

Digitized by Google

ROYAL ARMY ORDNANCE CORPS.

The Arms of the Board of Ordnance within the Garter surmounted by the Crown.—"*Sua tela tonanti.*"

Uniform—Blue. *Facings*—Scarlet. *Edgings*—Scarlet.

Agents .. .. *Sir* C. E. McGrigor, *Bt.*, & Co., 20, Panton Street, Haymarket, S.W., 1.

Regimental Journal:—The Royal Army Ordnance Corps Gazette, Hilsea Barracks, Nr. Cosham.

Allied Ordnance Corps.

The Ordnance Corps of the Dominion of Canada.
The Army Ordnance Corps of the Commonwealth of Australia.
The Army Ordnance Corps of the Dominion of New Zealand.
The Ordnance Corps of the Union of South Africa.

Officer in Charge of Records and Assistant Officer .. .. .. Bush, Lt.-Col. Bt. Col. (*temp. Col. & Ord. Offr.* 1st *Class*) H. S., *C.B., C.M.G.*, Hilsea 19Feb.19
White, Maj. & Dep. Commy. of Ord. T. J., ret. pay. 21Mar.21

Stations of the Headquarters of Sections and Companies.

No. 1	Sect.	Aldershot	No. 11	Sect.	Pembroke Dock	No. 8 Co.	Rhine
,, 2	,,	Tidworth	,, 12	,,	Stirling	,, 9 ,,	Egypt
,, 3	,,	Portsmouth	,, 14	,,	Dublin	,, 11 ,,	Egypt
,, 4	,,	Devonport	,, 15	,,	Ballincollig	,, 12 ,,	Constantinople
,, 5	,,	Chilwell	,, 16	,,	Guernsey	,, 13 ,,	Rhine
,, 6	,,	Chatham	,, 17	,,	Jersey	,, 14 ,,	Rhine
,, 7	,,	Dover	,, 18	,,	Didcot	,, 16 ,,	Egypt
,, 8	,,	Colchester				,, 17 ,,	Rhine
,, 9	,,	York				,, 24 ,,	Egypt
,, 10	,,	Burscough					

No. 30	Co.	Iraq
,, 55	,,	Iraq
,, 111	,,	Iraq
,, 126	,,	Iraq
,, 135	,,	Iraq
,, 136	,,	India
,, 142	,,	Iraq
Depot	..	Hilsea

Colonel-in-Chief .. H.R.H. *the Duke of* York, *Earl of* Inverness, *K.G., G.C.V.O., Personal A-D-C to the King, Col.-in-Chief* 11th H. Somerset L I., Hon. Col. 4 Bn. Camerons.

N.B.—*The second date opposite an Officer's name is that of his Army rank.*
s Permanently transferred.

Colonel Commandant.

Steevens, Maj.-Gen. *Sir* J., *K.C.B., K.C.M.G.* [E]. ret. pay 23Aug.21

Principal Ordnance Officer

zParsons, *Sir* Harold D. E., *K.C.M.G., C.B.* Maj.-Gen., *s. War Office* 30June20
1Jan.17

Ordnance Officers, 1st Class

sMathew, *Sir* C. M., *K.C.M.G., C.B., D.S.O.*, Maj.-Gen., *s. Woolwich Arsenal* 26Nov.10
29June18

sWrigley, C.C., *C.B.*, Col. *p.a.c., s. War Office* 8Dec.14
temp. Col. on Staff 1Jan.21
3June23

s Scott, E. K., *C.B., C.M.G. D.S.O.*, Col., *f., s. Eastern Command* 8Dec.14
hon. Col. on Staff 1Jan.21
1Jan.18

sBainbridge, P. A. *C.B., C.M.G.*, Col., *p.a.c., s. India* *temp. Col. on the Staff* 1 *Jan.* 21) 8Dec.14

sLanghorne, H. S., *C.B., C.M.G.*, Col., *f., s. Egypt* 8Dec.14

sSmith, W. H. U., *C.B., C.B.E., D.S.O.*, Col., *p.a.c.s. Woolwich Arsenal* 8Dec.14

sEgan, M.H., *C.M.G., C.B.E.*, Col., *p.a.c., s. Malta* 22July15

sTufnell, L. C. G., *C.B.*, Col. *s. Gibraltar* 24Nov.15
hon. Col. on Staff 1Jan.21
3June19

sWoodfield, A. H., *O.M.G., O.B.E.*, Col., *s.c., s. Indian Army* 10Aug.16

Ordnance Officers, 1st *Class.*—contd.

zForbes, A., *C.B., C.M.G.*, Col., *s., f. (Chf. Inspr. Stores & Clothing) London* 12Feb.18

zHamilton, E. S., *C.M.G., D.S.O.*, Col. *s., f., s. Southern Command* 9Aug.18

sWatts, C. D. R., *C.B., C.M.G.*, Col., *s., f. (temp. Col. on the Staff* 1 *Jan.* 21), *s. War Office* 13Feb.21
3June19

zFisher, C. A., *D.S.O.*, Col., *s., o., s. Western Command* 13Feb.21

Ordnance Officers, 2nd Class.

sStewart, J. A., Lt.-Col., *o., s. Woolwich Dt.* 30July14

Bernard, J. F., *C.M.G., D.S.O.*, Lt.-Col., *s., f., s.* [L] *Woolwich Arsenal* 8Dec.14

sGreer, MacG., Lt.-Col., *p.a.c., s. Hong Kong* 8Dec.14

sKeddie, H. W. G., *C.B.E., D.S.O.*, Lt.-Col. [L] *s., f., s. London District* 8Dec.14

sTrimnell, W. D. C., *C.B., C.M.G.*, Lt.-Col., *s., f. (temp. Col & Ord. Offr., 1st Class,* 1 *Jan.* 16) *s. Woolwich Arsenal* 8Dec.14

sBainbridge, N. B., *C.B., C.M.G., D.S.O.*, Lt.-Col., *o.* (●*Col. & Ord. Offr. 1st Class,* 17 *May* 20) *s. Didcot* 8Dec.14

sAustin, J. G., *C.B., O.M.G.*, Lt.-Col., *s.f. (temp. Col. on the Staff* 1 *Jan* 21), *s. R.A.C.D.* 8Dec.14
bt. col. 3June16

Ordnance Officers, 2nd *Class*—contd.

sGregson, H. G. F. S., *C.M.G.*, Lt.-Col., *s., o.* (●*Col. & Ord. Offr. 1st Class* 13 *May* 19) *s. Chilwell* 1Dec.14

sAcworth, L. R., *C.B.E.*, Lt.-Col., *s., o., s. Scottish Comd.* 8Dec.14

sBush, H. S., *C.B., C.M.G.*, Lt.-Col., *s., o.* (*temp. Col. & Ord. Offr., 1st Class,* 21 *May* 16) (*Record Office*) *R.A.O.C. Hilsea* 22July15
bt. col. 1Jan.17

sHoward, H. M., Lt.-Col. *s., o. South Africa* 24Nov.15

sHill, D. J. J., *C.M.G., D.S.O.*, Lt.-Col., *s., o.* (●*Col. & Ord. Offr., 1st Class* 25 *May* 20) *s. Northern Command* 10Aug.18

sWortham, P. W. T. H., *C.B.*, Lt.-Col., *s., o.* (●*Col. & Ord. Offr., 1st Class,* 17 *Apr.* 20) *s. Constantinople* 2Feb.19
bt. col. 3June19

sFaichnie, D. C., *C.M.G.*, Lt.-Col., *s., o., s. Devonport* 22June18

sOldfield, A. E., *D.S.O.*, Lt.-Col., *o.* (*temp. Col. & Ord. Offr. 1st Class,* 27 *May* 16) *s. London* 2Oct.19
bt. lt.-col. 3June18

sMcVittie, R. H., *O.M.G., C.B.E.*, Lt.-Col., *s., o.* (●*Col. Ord. Offr., 1st Class* 16 *Mar.* 17) *s. Irish Comd.* 18Feb.21
bt. col. 7Feb.21

sDavidson, E., *C.M.G.*, Lt.-Col., *p.a., s., s.* (●*Col. and Ord. Off. 1st Class* 20 *Sept.* 21) *Iraq* 26Apr.21
1Jan.17

sRussell, R. T., *C.M.G.*, Lt.-Col., *p. a. c. Malta* 1Oct.21
29Nov.15

●Acting.

Digitized by Google

Royal Army Ordnance Corps.

Ordnance Officers, 3rd Class.

sSimmons, P. W., Maj., c., c., s. *Bermuda* 1Jan.68 20Feb.11

sBaker, J., *O.B.E.*, Maj., c., c. s. (●*Lt.-Col. & Ord. Offr.*, 2nd Class 19 *Dec.* 19) *Hilsea* 28Sept.12
bt. lt.-col. 3June16

sFernyhough, H. C., *C.M.G.*, *D.S.O.*, Maj., c., c. (●*Col. & Ord. Off.*, 1st Class, 1 Feb 21) s. *Aldershot Comd.* 26May13
bt. col. 3June19

sBraham, F. S., *D.S.O.*, Maj., c., c., s. *War Office* 28Sept.12
bt. lt.-col. 3June13

sStephen, C. M., *C.M.G.*, Maj., c., c. s. *War Office* 15Sept.13
bt. lt.-col. 1Jan.19

sMacKenzie, W. S., *D.S.O.*, *O.B.E.* Maj., c. (●*Lt.-Col. & ●Ord., Offr.* 2nd Class 1 *June* 18) c., s. *Stirling* 30July14

zMan, H. W., *C.B.E.*, *D.S.O.*, Maj., c., c. s. *Chatham* 8Dec.14
bt. lt.-col. 3June18

sStevenson, K. L., Maj., p.a.c., c. (●*Lt.-Col. & Ord. Offr.* 2nd Class 28 *Dec.* 19) *Iraq* 8Dec.14

sLeahy, T. B. A., *C.M.G.*, *D.S.O.*, Maj., c. (●*Lt.-Col. & Ord. Off.*, 2nd Class, 1 *Jan.* 22) *Egypt* 8Dec.14

sDudley, G. de S., *C.M.G.*, Maj., c., c. (●*Lt.-Col. & Ord. Off.*, 2nd Class, 29 *Jan.* 21) *Woolwich Arsenal* 8Dec.14
bt. lt.-col. 1Jan.18

zHill, F. W. R., *C.M.G.*, *D.S.O.*, *O.B.E.*, Maj., c., s. (●*Lt. - Col. & Ord. Offr.* 2nd Class 9 *Mar.* 20) *Rhine* 8Dec.14
bt. lt.-col. 3June15

Ordnance Officers, 3rd Class—contd.

sWethered, E. L., *C.M.G.*, *D.S.O.*, Maj., c. (●*Lt.-Col. & Ord. Offr.* 2nd Class 23 *Nov.* 20) *R.A.O.C. Sch. of Instn. Hilsea* 8Dec.14

sHill, B. A., *D.S.O.*, Maj., p.a.c. s. *Ceylon* 8Dec.14
bt. lt.-col. 1Jan.19

sFisher, C. T., *O.B.E.*, Maj., c., c. s. (●*Lt. Col. & Ord. Offr.* 2nd Class 13 *Feb.* 21 *Weedon* 8Dec.14
bt. lt.-col. 3June19

zTravers, H. C., *C.B.E.*, *D.S.O.*, Maj., p.a.c., c. (●*Lt.-Col. & Ord. Offr.* 2nd Class 20 *Nov.* 19) *R.A.O.D.* 8Dec.14
bt. lt.-col. 1Jan.18

sDymock, A., *O.B.E.*, Maj., c., c. *Egypt* 8Dec.14

sSheppard, W. T., *D.S.O.*, Maj., c., s. *Colchester* 8Dec.14
bt. lt.-col. 3June19

zFisher, A. J., Maj., c., c. *Woolwich Dockyard* 8Dec.14
bt. lt.-col. 3June19

sMackenzie, H. F., Maj., (c. ●*Ord. Offr.* 2nd Class & *Lt.-Col.* 10 *June* 21) *Egypt* 8Dec.14

sLarmour, F. C., *D.S.O.*, Maj., c., c. (●*Lt.-Col. & Ord. Offr.* 2nd Class 25 *Oct.* 20) s. *Aldershot* 8Dec.14

zWalshe, G. G. J., Maj., p.a.c., c. [1] (●*Lt.-Col. & Ord. Offr.* 2nd Class 27 Sept. 20) s. *Constantinople* 8Dec.14
bt. lt.-col. 1Jan.19

z Walker, O. A., Maj., c., s. *Singapore* 8Dec.14

sHoare, L. L., *D.S.O.*, Maj., c., c. (*temp. Lt.-Col. & Ord. Offr.* 2nd Class 1 *Jan.* 16) *Catterick* 8Dec.14

sCardew, P. A. [L] Maj., c., s. *London* 8Dec.14

sStone, J. H., *D.S.O.*, Maj., c. (●*Lt.-Col. & Ord. Offr.* 2nd Class 8 *Aug.* 16) *Rhine* 8Dec.14

sSheppard, R. O., *D.S.O.*, Maj., c. (*temp. Lt.-Col. & Ord. Offr.* 2nd Class 23 *Dec.* 15), s. *Alnwick* 8Dec.14

Ordnance Officers, 3rd Class—contd.

zTyrrell, R. B., *O.B.E.*, Maj., c. *Dover* 8Dec.14

sWarwick, H. B., *D.S.O.*, Maj., c., s. *Eastern Command* 8Dec.14
bt. lt.-col. 3June18

sde Smidt, E. M., *C.M.G.*, Maj., c.c. *Woolwich Arsenal* 9Dec.14

sByrne, H. F., *D.S.O.*, Maj., c., c. *Woolwich Arsenal* 23July15

sJones, C. R., *D.S.O.*, Maj., c., s. *War Office* 23July15
bt. lt.-col. 1Jan.19

sHowell-Jones, J. H., *C.I.E.*, *D.S.O.*, Maj., p.a.c. (*temp. Lt.-Col. and Ord. Offr.*, 2nd Class, 5 *Apr.* 18) *India* 24Nov.15
bt. lt.-col. 1Jan.18

zLewis, L. C., *O.B.E.*, Maj. c., s. *Tidworth* 10Aug.16

sMeares, M., *C.M.G.*, *D.S.O.*, Maj., c., s. *Aldershot Comd.* 22June18
30Oct.14

sStokes, W. N., *O.B.E.*, *D.S.O.*, Maj., p.a.c. (●*Lt.-Col. & Ord. Offr.* 2nd Class 7 *Feb.* 17) *R.A.O.C. School of Instrn. Hilsea* 9Aug.18

sHayley, S. T., *D.S.O.*, *O.B.E.*, Maj., p.a.c., c., s. *Sch. of Mil. Admin. Chiseldon* 1Sept.15

Ordnance Officers, 4th Class.

sWingate-Saul, N. W., Capt., c. (●*Maj. & Ord. Offr.* 3rd Class 1 *Sept.* 20) 13Oct.09
Didcot 30Oct.14

sBody, K. M., *C.M.G.*, *O.B.E.*, Maj., c., s. *War Office* 10Aug.09
bt. lt.-col. 3June18

sFuller, B. M., Maj., c., c., s. (●*Lt.-Col. & Ord. Offr.* 2nd Class 22 *July* 20) *Ballincollig* 22Dec.09
15Sept.16

sSaunders, C. H., *C.M.G.*, Maj., p.a.c., s. (●*Ord. Offr.* 3rd Class 8 *Dec.* 19) *Carrickfergus* 30June10
30Oct.14

sLeslie, S. G., *O.B.E.*, Maj., p.a.c., s. (●*Ord. Offr.* 3rd Class 20 *Mar.* 21) *Western Command* 12Apr.11
3Jan.17

● Acting.

Digitized by Google

Royal Army Ordnance Corps.

Ordnance Officers, 4th Class —contd.

s *Whitfield, R. L. D.,* O.B.E.. Maj., o., e.a. 11Dec.11
Egyptian Army 11June15

Kelly, E. H. V., Maj. R.A., e., o., s. (@*Ord. Offr. 3rd Class* 1 *Apr.* 21) *York* 5Feb.13 30Oct.14

s Smyth, H. E., *D.S.O.*, *O.B.E.*, Maj., *p.a.c.*, s. *Jamaica* 19Feb.13 16June17

s Cirylla, G., *O.B.E.*, Maj., *p.a.c.* (@*Ord. Offr. 3rd Class* 1 *Nov.* 20) *Egypt* 28Feb.13 30Oct.14

s Verschoyle-Campbell, W. H. MeN., *O.B.E.*, *M.C.*, Capt. *p.a.c.*, s. (@*Lt.-Col. & Ord. Offr. 2nd Class* 12 *Feb.* 20) s. *Bramley* 23Mar.18 30Oct.14 *bt.-maj.* 1Jan.17

s Dixon, W. C., *D.S.O.*, *O.B.E.*, Maj. e., o., (@*Ord. Offr. 3rd Class* 1 *Apr.* 21) *Burscough* 14Oct.12 22Oct.17

s Hopkins, G. R., *O.B.E.*.. Capt. *p.a.c.*, s. *Sierra Leone* 7Mar.18 30Oct.14 *bt. maj.* 1Jan.18

s. Gibson, A. C. V., *O.B.E.*, Maj. *p.a.c.* (@*Ord. Offr. 3rd Class*) *Hilsea* 5May18 31July18

s Tanner, C J., Maj., *p.a.c.* (@*Ord. Offr. 3rd Class* 21 *Mar.* 21) *London* 9June18 30Oct.14

z, Kempson, G.C.D., *D.S.O.*, Maj., o. *Dublin* 9Sept.14 12Aug.18

z, King, J. F., Maj., o. (@*Ord. Offr., 3rd Class* 3 *Apr.* 16), s. *Southern Com'd* 4Oct.14 30Dec.15

. Allen, A. H., *C.B.E.*. *Maj.* o (@*Ord Offr. 3rd Class* 22 *Dec.* 21) *Egypt* 8Oct 14 14July16 *bt. lt.-col.* 1Jan18

Ordnance Officers, 4th Class —contd.

z, Montanaro, C. A. H., Maj., o, (*temp.*) (@*Ord. Offr. 3rd Class*, 12 *June* 19); *Gibraltar* 30Jan.15

z, Sansom, H. A., Maj. o. *Tidworth* 17Mar.15 30Oct.14

Fiske, N. H., Capt. R.A. [*] (*temp.*) *Woolwich Arsenal* 10Jan.16 8Aug.16 *bt. maj.* 3June19

s Dolphin, H.C., *D.S.O.*, Maj. o. (@*Ord. Offr. 3rd Class* 6 *Dec.* 19) *Devonport* 28Jan.16 1May15

Macpherson, E. R., *O.B.E.*, Capt. Gordons *R.A.O.C. Sch. of Instrn.* 27Jan.17

Pickthall, W. E. C. Capt. W. York. R. (*temp.*) *R.A.O.C. Sch. of Instrn.* 2May17

Sheppard, J. H. D.. Capt. (*on prob.*) *R.A.O.C. Sch. of Instrn.* 1Jan.19

Ormond, J. S., *M.C.*, Capt. (*on prob.*) *R.A.O.C. Sch. of Instrn.* 1Jan.19

Stewart, A. G. B., *O.B.E.* Capt. (*on prob.*), (@*Ord. Off. 3rd Class* 20 *Aug.* 20) *Art. Coll.* 1Jan.19

Kidd, P.W., Capt. (*on prob.*) *R.A.O.C. Sch. of Instrn.* 1Jan.19

Smith, D.E., *O.B.E.*, *M.C.*, Capt. (*on prob.*) *R.A.O.C. Sch. of Instrn.* 1Jan.19

Cansdale, C., *O.B.E.*, Capt. (*on prob.*) *R.A.O.C. Sch. of Instrn.* 1Jan.19

Farquharson-Roberts, K. F., *O.B.E.*, Capt. (*on prob.*) *Art. Coll.* 1Jan.19

Mapleson, C. H., Capt. (*on prob.*) *Art. Coll.* 1Jan.19

Mannelle, G. M., *M.C.*, Capt. (*on prob.*) *R A.O.C. Sch. of Instrn.* 1Jan.19

Hidden, A. Capt. M. (*on prob.*) *R.A.O.C. Sch. of Instrn.* 1Jan.19

Easterbrook, C. D., Capt. (*on prob.*) *Art. Coll.* 1Jan.19

Neale, M. R, *M.C.*, Capt. (*on prob.*) *Art. Coll.* 1Jan.19

Earp, J. P., *M.C.*, Capt. (*on prob.*) *Art. Coll.* 1Jan.19

Haigh, C. F. T., *M.C.*, Capt. (*on prob.*) *R.A.O.C. Sch. of Instrn.* 1Jan.19

Ordnance Officers, 4th Class —contd.

Verrall, J. H., *M.C.*, Capt. (*on prob.*) *R.A.O.C. Sch. of Instrn.* 1Jan.19

Williams, L. H., *M.C.*, Capt. (*on prob.*) *R.A.O.C. Sch. of Instrn.* 1Jan.19

de Wolff, C E., *O.B.E.*, Capt. (*on prob.*) *R.A.O.C. Sch. of Instrn.* 1Jan.19

Johnson, R. F Capt. (*on prob.*) *Art. Coll.* 1Jan.19

Whitaker, H. C. Capt. (*on prob.*) (@*Maj. & Ord. Offr. 3rd Class*, 22 *Mar* 21) *Art. Coll.* 1Jan.19

Bacon, C. W., *O.B E.*, Capt. (*on prob.*) *adjt. R.A.O.C., Hilsea* 1Jan.19

Burbidge, J. W. A., Capt. (*on prob.*) (@*Maj. 4 Oct* 20) (@*Ord. Offr. 12 Feb.* 21) *Art. Coll.* 1Jan.19

Knox, N.A., Capt. (*on prob.*) *R.A.O.C. Hilsea* 1Jan.19

Richards, W. W., *M.C.*. Capt. (*on prob.*) *R.A.O.C. Sch. of Instrn.* 1Jan.19

Astle, L. H., Capt. (*on prob.*) *R.A O.C. Sch. of Instrn.* 1Jan.19

Palmer, G. W., Capt. (*on prob.*) *R.A.O.C. Sch. of Instrn.* 1Jan.19

Nixon, A. L., Capt. (*on prob.*) *Art. Coll.* 1Jan.19

Love, G. R. S., Capt. (*on prob.*) *R.A.O.C. Sch. of Instrn.* 1Jan.19

Shillington, H. E., Capt. (*on prob.*) *Art. Coll.* 1Jan.19

Douglas-White, C. F., *M.B.E.* Capt. (*on prob.*) *Art. Coll.* 1Jan.19

Evelegh, G. C., Capt. (*on prob.*) *Art, Coll.* 1Jan.19

Thompson, H.S. *M.C.*, s., Capt. R.G.A. (*temp.*) o. (@*Ord. Offr. 3rd Class, & Maj.* 11 *Apr* 21) *Iraq* 14July19

Weir, R. A., Lt. R.G.A. (*temp.*), o. @Capt. 7 *Dec.* 20) *Constantinople* 4Nov19

Geake, C. H., Capt. R.G.A., o. *Bermuda* 2June30

Dennis, W. L., Lt. R.F.A., o, *Egypt* 2June30

Carne, C.H., Lt. R.F.A., o. *Hong Kong* 2June30

Lockhart, J. L. Capt. Hamps. R., o. (*temp.*), s. *Pembroke Dock* 21Feb.21

Harker, A. W. A. Capt. R.G.A., o. (*temp.*) *Stirling* 21Feb.21

McCauley, W. C , *M.C.*, Lt. R F.A., o. (*temp.*) *Burscough* —

Bell, H T. Lt. R.F.A., o. (*temp.*) *Colchester* 21 Feb.21

Lester, B. C. Lt. R.F.A., o. (*temp.*) *Ballincollig* 24Feb.21

Commissaries of Ordnance.

(*with rank of Major except where otherwise stated*).

Rees, H., *O.B.E.* *Tower of London* 9Dec.14 *lt.-col.* 1Jan.19

Wiggins, C., *O.B.E.* *Chilwell* 17July15 *lt.-col.* 6July21

Cooper, H., *O.B.E.* *R.A.C.D.* 4Dec.18 3Aug.17

Lindley, H. C. *Bermuda* 30Dec.18 26Mar.19

Gay, G. J., *M.C.* *Woolwich Arsenal* 11Sept.19 10Feb.19

Marfleet, E.C., *M.C.* *London District* 2Feb.20 9May19

Smith, F. S. *R.A.O.C. School of Instr.* *Hilsea* 6May20

Asser, W. J. *R.A.O.C.* *Hilsea* 28July20

Buckland, F. H. *Colchester* 1Aug.20

Hawtin, J. H. *Didcot* 1Aug.20

Gibson, A. A. *Park Royal* 6Jan.21

@ Acting.

Digitized by Google

Royal Army Ordnance Corps.

Deputy Commissaries of Ordnance.

(with rank of Captain except where otherwise stated.)

Playfair, G. E., *M.C.*
War Office 9Dec.14

Davies, T. G.
Aldershot 2Dec.14

Knibbs, E. M.
Didcot 2Dec.14
maj. 1Jan.18

Cockburn, W. G., *O.B.E.*
(temp. maj. 1 Jan. 19)
Chilwell 2Dec.14

Fersdick, E. T., *O.B.E.*
Didcot 2Dec.14

Arscott, W. H., *O.B.E.*
Woolwich Arsenal 2Dec.14

Sidney, E. H., *O.B.E., D.C.M.*
Woolwich Arsenal 23Dec.14

Sigrist, E., *O.B.E.*
Chatham 17July15

Townsend, W. H.
Woolwich Arsenal 6Nov.15
maj. 1Jan 19

Palmer, G. A.
Hilsea 7Nov.15

Main, G.
Fleetwood 31Mar.16

Keyes, J. H., *M.C.*
Woolwich Arsenal 17May16
maj. 3June19

Bamford, F.
Egypt 21July16

Watling, F. S., *M.C.*,
Ballincollig 22July15

Cooper, A. E., *M.B.E.*
Shorncliffe 14Mar.17

Donnelly, A. *York* 3June17

Eley, R. *Didcot* 20Aug.17
1July17

Shaw, C. *Didcot* 9Feb.18
1July17

Linsell, W. *(temp. Maj. 1 Jan. 20)*
Georgetown 14Feb.18
1July18

O'Neill, T. T.
Didcot 14Apr.18
12Aug.17

Davis, T. R., *s.*
War Office 24May18
12Aug.17

Spinks, E. G., *M.B.E.*
Hong Kong 22July18
12Aug.17

Walker, W., *M.B.E.*
Iraq 16Aug.18
12Aug.17

Deputy Commissaries of Ordnance—contd.

Dunne, J. W., *(temp. Maj. 1 Aug. 18) s.*
Scottish Com'd 18Aug.18
12Aug.17

Irons, T. W., *M.B.E.*
London 2Dec.18
12Aug.17

Phillips, E.
Colchester 4Dec.18
12Aug.17

Mart, J. E.
Chilwell 20Dec.18
12Aug.17

Rayner, G. H., *M.B.E.*
Woolwich Arsenal 21Dec.18
12Aug.17

Miller, J. S.
Singapore 6Feb.19
12Aug.17

Wills, J. *Dublin* 24July19
12Aug.17

Foote, W. M.
Malta 1Aug.19
12Aug.17

Smart, C. *(temp. Maj. 18 Dec. 20), s.*
Rhine 11Sept.19
12Aug.17

Davies, E.
Colchester 1Jan.20
6Sept.17

Tucker, C. E., *O.B.E.*
Aldershot 1Jan.20
17Sept.17

Needham-Smith, S.,
M.C. *Dover* 3Feb.20
17Sept.17

Elliott, A. E. G.
Iraq 5Feb.20
25July17

Allen, W. A. *Malta* 19Feb.20
28Sept.17

Smith, Walter
Dublin 25Feb.20
31Oct.17

Murphy, F. W.
Chilwell 3Mar.20
31Oct.17

Miles, A. F.
Dublin 29Mar.20
31Oct.17

Chamberlain, H.
Hdqrs. Eastern Command 6May20
31 Oct.17

Leckie, G.
South Africa 26May20
31Oct.17

Ashford, O. S.
Hdqrs. Eastern Command 1June20
31 Oct.17

Polglase, H. D.
Dublin 28July20
31 Oct.17

Bunt, W. H., *s.*
War Office 1Aug.20
31 Oct.17

Haslam, E. H., *M.C.*
Woolwich Arsenal 23Oct.20
31 Oct.17

Rodliffe, T., *O.B.E.*
Dublin 10Nov.20
31Oct.17

Luxton, J. H.
Southern Com'd 6Jan.21
31 Oct.17

Assistant Commissaries of Ordnance.

(with rank of Lieutenant except where otherwise stated.)

Kirby, F. *Egypt* 31Oct.14
capt. 31Oct.17

Dingle, W. R.
Chester 22Nov.14
capt. 22Nov 17

Woodger, E. *York* 17Dec.14
capt. 17Dec.17

Davies, J., *O.B.E.*
Egypt 3Jan.15
capt. 3Jan.18

Mepham, C. E., *O.B.E.*
Egypt 3Jan.15
capt. 3Jan.18

Westley, F.
Gibraltar 3Jan.15
capt. 3Jan.18

Ellis, A. (@*Commy. of Ord. & Maj. 18 Aug. 19*)
Rhine 3Jan.15
capt. 3Jan.18

Martin, W.
Woolwich Arsenal 3Jan.15
capt. 3Jan.18

Cornhill, G. *Didcot* 3Jan.15
capt. 3Jan.18

Smith, C. *Egypt* 3Jan.15
capt. 1Jan.18

Langley, S. W.
Constantinople 3Jan.15
capt. 3Jan.18

Barley, F.
London 3Jan.15
capt. 3Jan.18

Cowdrey, C. W. *O.B.E.*
York 3Jan.15
capt. 3Jan.18

Balchin, H. J.
Chilwell 3Jan.15
capt. 3Jan.18

Kerrison, E. A.
Dublin 3Jan.15
capt. 3Jan.18

Titchener, H. S., *M.B.E.*
Iraq 3Jan.15
capt. 3Jan.18

Rogers, W. A. E.
Pembroke Dock 3Jan.15
capt. 3Jan.18

Webster, G. F. A., *O.B.E.*
Woolwich Arsenal 3Jan.15
capt. 3Jan.18

Pegg, S. *Devonport* 3Jan.15
capt. 3Jan.18

Asst. Commissaries of Ordnance—contd.

Cullen, T. H.
Ballincollig 3Jan.15
capt. 3Jan.18

Whelan, F. P.
Haulbowline 3Jan.15
capt. 3Jan.18

Hoe, J. *Iraq* 3Jan.15
capt. 3Jan.18

Lancaster, E. J.
Weedon 3Jan.15
capt. 3Jan.18

Spiller, G. W. *(temp. Maj. 22 Oct. 20) s.*
Iraq 3Jan.15
capt. 3Jan.18

Howes, G. *s.*
Mauritius 3Jan.15
capt. 3Jan.18

McDonald, A. E.
War Office 3Jan.15
capt. 3Jan.18

Homan, F. A. H.
Constantinople 3Jan.15
capt. 3 Jan.18

Allen, W. E.
Depôt, E.A.O.C. 3Jan.15
capt. 3Jan.18

Genders, W. H.
Didcot 3Jan.15
capt. 3Jan.18

Browne, J. T.
Tidworth 3Jan.15
capt. 3Jan.18

Martin, H. G.
Constantinople 3Jan.15
capt. 3Jan.18

Badcock, A. H., *M.C.*
War Office 3Jan.15
capt. 3Jan.18

Connors, L. *(temp. Maj.)*
Rhine 3Jan.15
capt. 3Jan.18

Townsend, W.
Devonport 3Jan.15
capt. 3Jan.18

Fulcher, A.
Woolwich Dist. 3Jan.15
capt. 3Jan.18

Cracknell, F. C.
Devonport 3Jan.15
capt. 3Jan.18

Gadsby, P., *O.B.E.*
York 3Jan.15
capt. 3Jan.18

Red, F. W.
Irish Comd. 3Jan.15
capt. 3Jan.18

Watson, J., *O.B.E.*
War Office 3Jan.15
capt 3Jan.18

Williams, A.
York Jan.15
capt. 3Jan.18

White, A. *Stirling* 3Jan.15
capt. 3Jan.18

Robertson, E. F.
Woolwich Arsenal 3Jan.15

Shawe, E. M.
Cowcestry 3Jan.15
capt. 3Jan.18

Wallace, J. H.
Sierra Leone 3Jan.15
capt. 3Jan.18

Howard, W., *O.B.E.*
Barrecough 3Jan.15
capt. 3Jan.18

@ Acting

Digitized by Google

Royal Army Ordnance Corps.

Asst. Commissaries of Ordnance—contd.

Clarke, H.
Bursoough 2Jan.15
capt. 2Jan.15

Browne, J. H.,
Dublin 2Jan.15
capt. 2Jan.15

Wallington, C. T., *O.B.E.*
(*Temp. Maj.*) 1 *Jan.* 19)
Aimtree 2Jan.15
capt. 2Jan.15

Smith, A. *Dublin* 2Jan.15
capt. 2Jan.15

Brummell, H.
Hilsea 2Jan.15
capt. 2Jan.15

Johnson, H. B., *O.B.E.*,
M.C. Devenport 2Jan.15
capt. 2Jan.15

Skinner, H R.
R.A.O.C.,
Hilsea 2Jan.15
capt. 2Jan.15

Graham, A.
Aldershot 2Jan.15
capt. 2Jan.15

Norris, E. J.
War Office 2Jan.15
capt. 2Jan.15

McDonald, J., *M.B.E.*
Rhine 16Jan.15
capt. 16Jan.15

Jones, W. *O.B.E.*
Woolwich Arsenal
2Feb.15
capt., 2Feb.15

Luker-Brown, W. C.
Jamaica 26Mar.15
capt. 26Mar.15

Baker, C. G.
War Office 26Mar.15
capt. 26Mar.15

Collison, A. M.
Hong Kong 10Aug.15
capt. 10Aug.15

Gardner, F. W., *O.B.E.*,
D.C.M. (*temp. Maj.*
27 *July* 20) *s., Hdqrs.*
Northern Command
15Dec.17

Coop, T. (@*Dep. Commy. of Ord. & Capt.* 5 *Oct.* 18)
War Office 15Dec.17

Asst. Commissaries of Ordnance (temporary)

⚔Smith, W. W., *O.B.E.*
2Jan.15
capt. 2Jan.15

Pennicott, T, 2Jan.15
capt. 2Jan.15

Lewis, R. T. 15Feb.15
21Oct.14
capt. 21 Oct.17

Webster, J. 16June15
capt. 16June15

Warner, J. 16June15
capt. 16June15

Hayton, G. H. 26Aug.15
capt. 26Aug.19

Askew, C. H. 26Mar.17

⚔Urquhart, C. E.,
M.B.E. 8May17

Smith, E. 6June17

Dawson, G. H. 9Feb.18

Stewart, J. H. 7May18

Woolner, H. T. 4 Oct. 18

Inspectors of Ordnance Machinery.

Chief Inspectors.

Paul, D., *C.B.*, *C.M.G.*,
C.B.E., *M.I.Mech.E.*,
col., *s.*
War Office 15Oct.16

Collacott, J. R., *D.S.O.*,
lt.-col. Hilsea 20July17

Robinson, B. H., *D.S.O.*,
M.I.Mech.E., *lt.-col.*
Gibraltar 28Nov.17

Everett, C. W., *C.M.G.*,
lt.-col. Germany 8Nov.19
2June16

Davies, P. G., *C.M.G.*,
M.I.Mech.E., *lt.-col.*
Chilwell 19Sept.20
1Jan.16

Marshall, H. A., *D.S.O.*,
lt.-col.,
Edinburgh 14Nov.20

Quennell, W. A., *M. Inst. M.E.*, *A. Inst. E.E.*
lt.-col. Artillery Coll.
7July21

Inspectors 1st Class.

Grute, J. *D.S.O.*, *maj.*
Bermuda 4Mar.06
4Mar.11

Phillips, F. H., *M.I. Mech. E.*, *maj.*
Tynemouth 12July14
1July17

Mills, J. J., *O.B.E.*,
M.I. Mech. E., *maj.*
Malta 19May15
1July17

Rodd, W. J. P., *D.S.O.*,
M.I. Mech. E., *maj.*
Hdqrs. Eastern Command
19May15
1July17

Inspectors 1st Class.—contd.

Britton, R. J. J., *D.S.O.*,
M.I. Mech. E.,
lt.-col. India 23May15
2June19

Adams, W. H., *O.B.E.*,
A.M.I.Mech.E., *maj.*
Chester 3July16

Barber, R. F., *D.S.O.*,
A.M.I. Mech. E., *maj.*
Dublin 19Dec.18
1July17

Andrews, G. H., *O.B.E.*,
maj. Aldershot 27Mar.19
1July17

Jones, H. J., *O.B.E.*,
A.M.I.Mech.E., *a.c.*, *maj.*
Art. Coll. 14Nov.20
16Nov.17

Inspectors 2nd Class
(*with rank of Captain, except where otherwise stated*).

Stamford, A. E., *D S.O.*,
M.I.Mech.E.
Dover 10May11
maj. 10May18

Valon, A. R., *O.B.E.*,
M.C., *M.I Mech. E.*
(*Instr. R.A.O.C Sch. of natn.*) *Hilsea* 20Oct.12

Gransden, C. L.,
A.M.I.Mech.E.
Devonport 20Oct.12

Sparey, P. W. M., *M.C.*
Didcot 5June13

t.c. Penn, B. H., D.S.O.,
A.M.I. Mech. E.,
Tank Corps Trng. Cent., Wool. (*temp. Maj.* 7 *Feb.* 21) 18Sept.20
1July17

White, W. *India* 14Nov.20
1July17

Suggate, C. F. D., *M.C.*,
A.M.I.Mech.E.,
A.M.I.E.E.
Singapore 20July21

⚔Morris, F., *O.B E.*, *M.C.*
Woolwich Arsenal 20July21

Bloor, F. R., *M.B.E.*,
M.C., *A.M.I.Mech.E.*
Chilwell 20July21

Glanville, W. J., *B.A.*,
A.M.I.C.E., *R.A.O.C. Sch. of Instrn.* 20July21

Coyle, J. W., *M.C.*,
M.I.Mech.E.
War Office 20July21

Trump, H. J.
R.A.O.C. Sch. of Instrn.
20July21

Buttenshaw, A. S.,
D.S.O. Chester 20July21

Cloudsley, J. L.,
M.I.Mech.E., *R.A.O.C. Sch. of Instrn.* 20July21

Wilson, C. M., *M.C.*
(@*Insp. 1st Cl. & Maj.* 28 *July* 21) (*Spec. empld.*)
Austria 20July21

Warren, J., *A.M.I E.E.*
R.A.O.C. Sch. of Instrn.
20July21

Graham, J. H. (@*Insp. 1st Cl. & Maj.* 1 *Dec.* 19)
R.A.O.C. Sch. of Instrn.
20July21

McLare, J. P., *B.Sc.*
A.M.I.E.E.
Chilwell 20July21

Assistant Inspectors of Ordnance Machinery

(*with rank of Lieutenant except where otherwise stated*).

Reid, G. J.
Artillery Coll. 24June15
capt. 24June15

Benson, J. J. C., *M.B.E.*
Capetown 24June15
capt. 24June15

Smith, W.
Devonport 24June15
capt. 24June15

Harman, W. W
Hilsea 24June15
capt. 24June15

Birkle, W. G.
Artillery Coll. 24June15
capt. 24June15

Moore, R. W.
Artillery Coll. 18Sept.15
capt. 18Sept.18

Higgs, W.
Aimtree 18Sept.15
capt. 18Sept.18

Mattey, F. G., *Gibraltar*
18Sept.15
capt. 18Sept.18

Simpson, W. J.
Didcot 18Sept.15
capt. 18Sept.18

Wickens, W. J.
Egypt 18Sept.15
capt. 18Sept.18

Helyer, E., *Artillery College* 10Aug.16
capt. 10Aug.19

Willson, A. H.
War Office 26June15

Assistant Inspectors of Armourers

(*with rank of Lieutenant except where otherwise stated*).

Evetts, W. *Dover* 2Jan.16
capt. 2Jan.19

Waite, G. R. *Iraq* 2Jan.16
capt. 2Jan.19

Honnor, W. A.
Chester 2Jan.16
capt. 2Jan 19

Field, W. S., *M.B.E.*
Devonport 5Jan.16
capt. 5Jan.19

King, O. W.
Northern Com'd 2Aug.16
capt. 2Aug.19

Baldock, P. J.
London District 27May17

Waters, T.
Colchester 27May17

Southern, H., *D.C.M.*
Rhine 27May17

Arnold, G.
Stirling 28Sept.17

Stevens, J. F.
Aldershot 21June18

Purches, W. G
Dublin 17Sept.18

Simons, G. H.
Ballincollig 8 Oct. 18

@ Acting.

Digitized by Google

Royal Army Ordnance Corps.

Officer Commanding Depot

Bush, Lt.-Col. & Bt. Col. (*temp. Col. & Ord. Offr. 1st class*) H. S., *C.B., C.M.G.* *Hilsea*

Adjutant.

Bacon, Capt. C. W., *O.B.E., R.A.O.C.*, *Hilsea* 14Feb.21

Quarter-Master.

Dines, W. K. *Hilsea* 5Dec.14
sept. 5Dec.17

Temporary Majors.

Litchfield, J. W., *M.B.E.* 1Oct.17
⚔Ratcliffe, W. B., *M.C.*, 1Oct.17
Taylerson, S. W. 5Nov.18
1Jan.18

Temporary Captains.

Wallington, H. (⊛*Maj.* 1 *Nov.* 18), *s.* 1Oct.17
⚔Hodd, J. M., *M.C.* 1Oct.17
Kilvington, W. C. (⊛*Maj* 10 *Sept.* 18) *s.* 1Oct.17
Pilch, G. H. (⊛*Maj.* 5 *June* 19) 1Oct.17
⚔Quarrie, R. S. 1Oct.17
Young, E. 1Oct.17
⚔Sprules, R. G. W. 7Apr.18
Snelling, L. F., *O.B.E.* 5Nov.18
Ruddock, J. B. 5Nov.18

Temporary Captains—contd.

⚔Hewson, K. M. 5Nov.18
⚔Eagles, A. C. H., *M.C.* 5Nov.18
⚔Bruce, H. W. B. 5Nov.18
Gillham, J. C. B. 5Nov.18
Godsell, T. W. 5Nov.18
Kerr, R., *M.B.E.* 5Nov.18
Menzies, H. (⊛*Maj.* 13 *Sept.* 18) 5Nov.18

Temporary Lieutenants.

⚔Hewlett, D. J. 4June18
Smith, H. 31Aug.18
⚔Wilson, G. 17Sept.18
Meares, D. H. 6Oct.18
Chapman, N. G. (⊛*Capt.* 2 *Mar.* 18) 11Oct.18
Hills, E. E. (⊛*Maj.* 5 *Mar.* 19) 29Oct.18
⚔Reed, J. P., *M.C.* (⊛*Capt.* 10 *Apr.* 20) 27Dec.18
Clarke, J. B., *O.B.E.* 1Jan.19
⚔Ockenden, G. A. (⊛*Maj.* 2 *Apr.* 19) 21Jan.19
⚔Simpson, H. J. (⊛*Capt.* 2 *Mar.* 18) 27Jan.19
Gibbs, P. J., *O.B.E.*, (⊛*Maj.* 11 *Nov.* 19) *s.* 26Jan.19

Temporary Lieutenants—contd.

Denney, E. J. (⊛*Capt.* 1 *May* 19) 31Jan.19
Reid, J., *M.B.E.* (⊛*Maj.* 1 *June* 18) 26Feb.19
Nightingale, *Sir* E. M., *Bt.* (⊛*Capt.* 19 *Aug.* 21) 12July19
Reed, E. N., *M.B.E.* (⊛*Capt.* 22 *July* 19) 25July19
⚔Englefield, H. W. (⊛*Maj.* 8 *Oct.* 19) 16Aug.19
⚔Futrell, S. C. (⊛*Capt.* 29 *Feb.* 19) 30Aug.19
Dempsey, D. (⊛*Maj.* 12 *June* 19) 8Sept.19
Holton, C. T. (⊛*Capt.* 9 *June* 20) 15Sept.19
Harley, E. W. J., *M.B.E.* (⊛*Capt.* 20 *July* 18) 19Sept.19
Woodhouse, A. H. 30Sept.19
Roberts, A. J. (⊛*Capt.* 13 *Sept.* 21) 3Oct.19
Moran, E. A. (⊛*Capt.* 16 *Mar.* 19) 2Nov.19
Tibballs, P. A. J. 11Nov.19
Bromley, T. (⊛*Capt.* 3 *Feb.* 19) 24Nov.19
Oldbury, A. E. 23Jan.17
Moore, T. 10Feb.17

Temporary Lieutenants—contd.

Roberts, D. C. (⊛*Capt.* 15 *Oct.* 19) 19Feb.17
Elliott, T. C. J. (⊛*Capt.* 1 *Apr.* 20) 19Feb.17
Drew, W. 24Feb.17
Hopkins, A. D. 25Feb.17
Knox-Wilson, G. R. 11Mar.17
Dawson, W. C. (⊛*Capt.* 28 *Sept.* 19) 12Mar.17
Holloway, R. A. 15Mar.17
Smith, A. E. (⊛*Capt.* 2 *Mar.* 18) 18Mar.17
⚔Hibberd, W. G. 18Mar.17
Deighton, H. 28Mar.17
Blake, A. E. 17Apr.17
Todd, H. U. 8May17
Sarson, E. P. F. 23June17
Furze, W. J. 23July17
Foinette, T. W. 3Aug.17
Bosworth, S. MacG. (⊛*Capt.* 13 *July* 18) 13Aug.17
⚔Muir, W. A. 9Sept.17
⚔Froome, A. J. (⊛*Capt.* 18 *Sept.* 19) 3Nov.17
Palmer, C. J. 24Dec.17
Paterson, D. S. 10Feb.18
James, T. S. (⊛*Capt.* 5 *Mar.* 20) 20Apr.18
1July17
Parker, W. S. (⊛*Capt.* 1 *July* 19) 23Apr.18
Townsend, E. R. 7May18

⊛ Acting.

Digitized by Google

Royal Army Ordnance Corps.

Temporary Lieutenants—contd.

Cook, F. E. 2Sept.18
Creak, W. H. 9Oct.18, 5Apr.17
Lees, C. 14Nov.18
Marett, F. D. 7Jan.19
Clarke, F. J. 16Jan.19
Whitaker, E. J. 15Feb.19

Temporary Inspectors of Ordnance Machinery, 1st Class.

(with rank of Major.)

Connan, J. C., *O.B.E.* 5Nov.18

Temporary Inspectors of Ordnance Machinery, 2nd Class.

(with rank of Captain except where otherwise stated.)

⚔Tatton, A. L. (⊗*Inspr. 1st class & maj.* 7 *Mar.* 17) 1Oct.17

Atwell, S. H. (⊗*Inspr. 1st class & Maj.* 20 *Nov.* 19) 1Oct.17

⚔Scott, F. C. (⊗*Inspr. 1st class & maj.* 7 *Mar.* 18) 1Oct.17

⚔Wright, A. J., *O.B.E.* (⊗*Inspr. 1st class & maj.* 23 *Sept.* 19) 1Oct.17

⚔Wort, W. E., *O.B.E.* 5Nov.18, 6Sept.18

⚔Severn, H. (⊗*Insp. 1st class & maj.* 1 *Sept.* 19) 5Nov.18, 6Sept.18

⚔Kemp, A. H. 5Nov.18, 23Sept.18

⚔Purdy, T. H. (⊗*Insp. 1st Cl. & Maj.* 17 *Oct.* 21) 5Nov.18

Temporary Inspectors of Ordnance Machinery, 3rd Class

(with rank of Lieutenant except where otherwise stated.)

Miller, J. F. X., *A.M.I.E.E., A.M.I. Mech. E.* 17Jan.16, *capt.* 17Jan.19

Marsh, W. R., *M.I.Mech.E.* (⊗*Inspr. 2nd Class* 10 *Mar.* 21) 20Mar.16, *capt.* 20Mar.19

Robertson, A. (⊗*Inspr. 1st class & maj.* 20 *Sept.* 19) 20Mar.16, *capt.* 20Mar.19

Mason, J. V., *A.M.I. Mech. E* 15May16, *capt.* 15May19

⚔Farlie, F. W. (⊗*Inspr. 2nd class & capt.* 3 *Jan.* 19) 10July16, *capt.* 10July19

⚔Adams, U. W. (⊗*Inspr. 1st class & maj.* 28 *Nov.* 20) 18Sept.16

Doggett, F. H., *A.M.I. Mech. E.* 18Sept.16

⚔Dunk, N. A., *A.M.I. Mech. E.* 20Nov.16

Stedman, G. P., *M.I. Mech. E.* (⊗*Inspr. 2nd class & capt.* 25 *Dec.* 18) 1Jan.17

Thackeray, E. R., *A.M.I. Mech. E.* 1Jan.17

Temporary Inspectors of Ordnance Machinery, 3rd Class—contd.

⚔Braybrooke, H. G., *O.B.E.* (⊗*Inspr. 1st class & maj.* 26 *Oct* 18) *s.* 5Mar.17

McGuinness, E. (⊗*Inspr 1st class & maj.* 23 *Sept.* 19) 5Mar.17

Craigen, A. (⊗*Inspr. 1st class & maj.* 1 *Sept.* 19) 7May17

Pullen, N. H. 28May17

Salter, W. (⊗*Inspr. 1st class & Maj.* 4 *Oct.* 20) 2July17

Davey, C. W. B. 3Sept.17

Carlton, W. R. 3Sept.17

Lowdell, S. J. (⊗*Inspr. 1st class & maj.* 22 *Sept.* 19) 3Sept.17

Bayne, W. D. 31Dec.17

⚔Abraham, A. R. H. 4Mar.18

Duguid, D. R., *M.B.E.* (⊗*Inspr. 1st class & maj.* 8 *July* 20) 4Mar.18

Tailby, M., *M.B.E.* (⊗*Inspr. 2nd class & capt.* 26 *Nov.* 20) 6May18

Stockton, E. G. *A.M.I. Mech. E.* 1July18

Blackmore, S. C. 7Oct.18

INSPECTOR OF REGIMENTAL COLOURS OF THE BRITISH AND INDIAN ARMIES.
Herald's College, Queen Victoria Street, E.C.

Burke, *Sir* H. F., *K.C.V.O., C.B., F.S.A.* .. — .. .. —

INSPECTOR OF MILITARY EQUIPMENT AND CLOTHING UNDER THE INDIAN GOVERNMENT
India Office, Whitehall, S.W.

Steevens, Maj.-Gen. *Sir* J., *K.C.B., K.C.M.G.*, Col. Comd. R A.O.C., [R], ret. pay.. .. —

⊗ Acting.

Digitized by Google

REGIMENTAL OFFICERS ATTACHED.

Corder, Temp. Maj. A. A., Gen. List 9Sept.14

Satchwell, Maj. (*temp.*) W. H., Gen. List. 22Dec.14

Moore, Capt. H. A., *M.C.*, R.G.A. 5Apr.15

Gee, Capt. H. J., *M.C.*, R.G.A. 7Apr.15

Jacques, Capt. R. (⊛*Maj.* *R.G.A.* 24 *Nov.* 15), R.G.A. —

Ashford, Capt. J., *D.C.M.*, R.G.A. 14Apr.15

Banfield, Capt. (*temp. capt.* *R.G.A.* 4 *July* 16) C., *M.C.*, R.G.A. 1June15

Debrantz, Capt. A.G., 18 Bn. Lond. R. (⊛*Maj.* 11 *July* 19) 16Aug.15

Harding, Capt. A. E., R.G.A... .. .. .. 14Sept.15

Bishop, Temp. Lt. A. E. (*Serv. Bns. Warwick R.*) 19Oct.15

Atkin, Lt. E., *O.B.E.*, R.G.A. 28Dec.15

Hackett, Lt. A. G., *M.C.* (⊛*Capt.* *R.G.A.* 1 *Apr.* 20) 22Nov.16

Barresford, Temp. Lt. T. R., R.F.A. 11Aug.17

Croydon, Capt. G., *O.B.E.*, R.G.A. .. .. .. —

Gaunt, Temp. Lt. B. B., Gen. List 22Aug.18

Preston, Capt. J. H., Serv. Bns., W. York. R. .. 9Sept.18

Day, Lt. J. R., 4 Bn. Loyal R. 23Dec.18

Dowell, Temp. Lt. C. S., 1 (Garr.) Bn. Worcester R. 1Jan.19

Lawrence, Lt. M. H., 3 Bn. Lincoln R. (⊛*Capt.* 14 *Jan.* 20) 1Jan.19

Mann, Temp. Lt. G. R., Serv. Bn. Lincoln R. .. 1Jan.19

⊛Wright, Lt. H. J., *M.C.*, R.F.A. (T.F.) 1Jan.19

Wotherspoon, Lt A., R.F.A. Spec. Res. 4Jan.19

Eldridge, Temp. Lt. J., Serv. Bns. W. Kent R. .. 4Jan.19

Jones, Capt. (Bt. Maj.) H. T., R.G.A. 7Jan.19

Penny, Lt. A. C., 3 Bn. The Buffs 10Jan.19

Daniels, Lt. J. C., 1 Bn Lond. R... .. .. 15Jan.18

Honey. Temp. Lt. W. A. O., Res. Regt. of Cav. (⊛*Capt.* 1 *Nov.* 21).. .. .. 18Jan.19

Bamber, Lt. H., R.G.A. Spec. Res. 18Jan.19

Gosling, Temp. Lt. H. W., Serv. Bns. Manch R. (⊛*Capt.* 14 *Oct.* 20) .. 21Jan.19

Hewitt, Lt. A., R.G.A. .. 3Mar.19

Hayward, Lt. W. G. (⊛*Capt.* 16 *Mar.* 15) R.E. (T.F.) .. 6Mar.19

Wallington, Lt. F. V., *M.C.*, R.A. (⊛*Capt.* *R.H. & R.F.A.* (*T.A.*) 2 *Oct.* 17) .. —

Johnstone, Temp. Lt. J. S., R.F.A. 11Mar.19

Bevis, Lt. H. W., (⊛*Capt.* *R.F.A.* 20 *Apr.* 20) R.F.A. Spec. Res. 11Mar.19

Johnston, Temp Lt. D., R.G.A. 11Apr.19

Ogle, Lt. G. F., R.G.A. (S.R.) 3May19

Altree, Lt. E., *M.C.*, R.F.A. 13May19

Bullock, Lt. A. W., 7 Bn. W. York. R. 19May19

Ramsay, Lt. R., *M.C.*, R.F.A. 20May19

Kennard, Lt. W. G. L., R.F.A... .. .. .. 7June19

Wheeler, Temp. Lt. H. G., 4 Res. Regt. of Cav. 17June19

Woodger, Lt. A., 5 Bn. E. York. R. 22June19

Turner, Temp. Lt. E., Serv. Bns. Sussex R. .. 23June19

Lucy, Maj. R. S., R.G.A. .. 26June19

Moorhouse, Lt. S. J. H., R.G.A. 1July19

Brunner, Lt. E. W. D., 17 Bn. Lond. R. 6July19

Adams, Lt. W. 11July19

Harwood, Lt. H... .. 15July19

Donald, Lt. W., *M.C.* .. 21July19

Lucas, Lt. J. W., R.F.A... 31July19

Stanford, Temp. Lt. F.E.G., Serv. Bns. Queen's R ... 8Aug.19

McKay, Lt. W. 20Aug.19

Daintree, Lt. A. R. L., R.F.A., Spec. Res. .. 16Sept.18

Hyatt-Shortt, Lt. H. T., R.F.A. (T.A.) 18Jan.20

Cox, Capt. H. A., *p.a.c.* .. 28June20

Brown, Lt. A. E., *o.* .. 1Aug.20

Fletcher, Temp. Lt. W. D., R.F.A. 6Aug.20

Symmons, Temp. Lt. C. W., Serv. Bns. R. Fus. .. 22Feb.21

Heaketh, Capt. W. H., *M.B.E.*, Qr.-Mr., R.A. .. 20Apr.21

⊛ Acting.

Digitized by Google

ROYAL ARMY ORDNANCE CORPS TERRITORIAL ARMY.

§ 54th (East Anglian) Divisional Ordnance Company.

Major.

Head, E. G. 27Nov.20

Captains.

White, S. H. (*q*) 11May21

Inspector of Ordnance Machinery, 3rd Class.

Burls, J. A. E., *lt.* 23July21

§ 51st (Highland) Divisional Ordnance Company.

Major.

Smith, J. K., *s.* 13July20

Lieutenant.

Craig, J. 4Apr.21

§ 44th (Home Counties) Divisional Ordnance Company.

Drill Hall, Boundary Road, Chatham.

Major.

Pierson, A. R., *s.* 17Sept.20

Lieutenant.

Redfern, K. 5Feb.21

Captain.

Coombs, G. M. 1Apr.21

§ 42nd (East Lancashire) Divisional Ordnance Company.

Major.

Sharp, F. C., ... 8Nov.20

Lieutenant.

de Courcy, C. 14Jan.21
28Dec.19

§ 55th (West Lancashire) Divisional Ordnance Company.

Major.

Barclay, E. E. (*Capt. ret. pay*) *s.* 5Feb.21

Lieutenant.

Duckett, F. H. 9Dec.21

Captain.

Maunder, G. H. S. 21Apr.21

Inspector of Ordnance Machinery, 3rd Class.

Poulton, F. C., *O.B.E., capt.* 25Feb.21

§ 56th (London) Divisional Ordnance Company.

Major.

Cottam, T. M., *s.* 13July20

Lieutenants.

Captain.

Smith, C. H. K. 25July21

§ 47th (London) Divisional Ordnance Company.

Major.

Twisleton-Wykeham-Fiennes, C. W., *s* .. 15July20

Lieutenant.

Lewis, J. H. 21Aug.21

Captain.

Brooks, A. J. 26Nov.21

Inspector of Ordnance Machinery, 3rd Class.

Best, W. H., *capt.* 2Dec.20

§ 52nd (Lowland) Divisional Ordnance Company.

Major.

‡Ross, L. H., *M.C.* 1Oct.21

§ 46th (North Midland) Divisional Ordnance Company.

Major.

Hingston, C. A., *s.* 5Feb.21

Lieutenant.

Laws, G. 20July21

Captain.

Parkin, R. H. 18Apr.21

§ 48th (South Midland) Divisional Ordnance Company.

Major.

Lippold, E. A. O, T., *s* 18Sept;20

Lieutenant.

Mery, A. V. 10Dec.21

Captain.

Powell, F. J., ... 18Sept.20

§ 50th (Northumbrian) Divisional Ordnance Company.

Major.

Routledge, W., *s.* 20July20

Lieutenant.

Steel, J. R. 5Aug.21

Captain.

Cooper, L. B. 14Oct.20

§ 53rd (Welsh) Divisional Ordnance Company.

Major.

Bowling, W. H., TD, *s* 20July20

Inspector of Ordnance Machinery, 3rd Class.

White, E. D., *capt.* 19Apr.21

Lieutenants.

Morgan, A. E. 31July20

Bateman, E. G. 18Sept.20

§ 43rd (Wessex) Divisional Ordnance Company.

Major.

Dibben, W., *s.* 13July20

Lieutenant.

Blason, A. B. 18Feb.21

Captains.

Masters, G. E. 10Jan.21

§ 49th (West Riding) Divisional Ordnance Company.

Major.

‡Jack, D. J., *M.C., s* 19June20

§ 2nd Cavalry Divisional Detachment.

Captain

‡Bannerman, W. B. 12Jan.21
11Mar.21

‡ Provisional.

Digitized by Google

ARMY VETERINARY SERVICE.

Uniform—Blue. *Facings*—Maroon.
Agents—Messrs Holt & Co., 2, Whitehall Place, S.W.

Director-General—Smith, Maj.-Gen. W. D., *C.B., C.M.G., D.S.O.* 1Dec.21
Imperial House, Tothill St., Westminster, S.W.1.

ROYAL ARMY VETERINARY CORPS.

Within a laurel wreath surmounted by a crown the figure of Chiron.

Officer in charge of Records (and Records of R.A.V.C.(T.F.)) .. .. } Cochrane, Maj. (*act. Lt.-Col.*) R. C., *C.B.E., F.R.C.V.S.* R.A.V.C., *Woolwich*. 3July18
Assistant Officer .. Davis, Capt. E. C. H., *M.B.E.*, ret. Gen. List 5Sept.18

Stations of the Headquarters of Sections.

No. 1 Section Aldershot	No. 5 Section Bulford	No. 9 Section Colchester
No. 2 ,, Aldershot	,, 6 ,, Bulford	,, 10 ,, Tidworth
No. 3 ,, Woolwich	,, 7 ,, Curragh	,, 11 ,, Tidworth
No. 4 ,, Woolwich	,, 8 ,, Curragh	

Detachments—Shorncliffe, Dublin, Bulford, Woolwich.
Veterinary Hospitals—York, Prees Heath.

Colonel Commandant.

Blenkinsop, *Maj.-Gen. Sir L. J., K.C.B., D.S.O.*, ret. pay 23Aug.21

Removed from the Corps and still on the Active List.

Major-Generals.

Smith, W. D., *C.B., C.M.G., D.S.O., s.* *War Office* 1Dec.21

Colonels.

Newsom, A. C., *C.M.G., C.B.E.* 23Sept.17
Sawyer, H. T., *D.S.O., s. (temp. Col. on Staff.) H-Q., India* 24May21
Williams, G. M., *C.M.G., s.* *Aldh't Comd.* 3July21
Wilson, F. W., *C.M.G., F.R.C.V.S., Irish Cmd* 15Oct.21
Martin, E. E., *C.M.G., C.B.E., F.R.C.V.S., s. Rawal Pindi* 1Dec.21
Hunt, F. W., *C.M.G., C.B.E. s., Iraq* 23Dec.21 1Jan.17

Lieutenant-Colonels.

Cranford, R. L., *C.B.E., F.R.C.V.S., s.* *N. Com'd* 26July16
Rudd, T. W., *C.B.E.* *Poona* 11Oct.17
Anthony, W. S., *C.M.G., s.* *Karachi* 3June16
Pallin, W. A., *C.B.E., D.S.O., F.R.C.V.S.* *India* 1Apr.21
Bolton, D., *s. H.-Q., India* 24May21
Cochrane, R. C., *C.B.E., F.R.C.V.S. (Record Office) Woolwich* 3July21
Todd, A. G., *C.B.E., D.S.O., s. E. Comd.* 15Oct.21 *bt. col.* 16Oct.21

Lieut.-Colonels—contd.

Williams, A. J., *D.S.O., F.R.C.V.S., s.* *War Office* 1Dec.21
Olver, A., *C.B., C.M.G., F.R.C.V.S., s.* *Egypt* 23Dec21 1Jan.18

Majors.

Harris, P. J. *Aldershot* 2Dec.13 *bt. lt.-col.* 3June18
McGowan, J. A. S., *s. Iraq* 23Jan.13 *bt. lt.-col.* 3June19
Bartlett, E. B., *O.B.E., s. Rawal Pindi* 19May13
Conder, G. *D.S.O., s. Lucknow* 6July18
Aitken, J. J., *C.M.G., D.S.O., s. Waziristan* 10July15 *bt. lt.-col.* 1Jan.18
Deacon, A. F. *Poona* 10July15
Fisher, O. S., *O.B.E. Peshawar* 10July15
Gamble, H., *O.B.E., F.R.C.V.S. Bordon* 10July15
Lake, E. L., *D.S.O., O.B.E. Woolwich* 10July15
Knott, G. P., *O.B.E. Mhow* 10July15
Lowe, W. C., *F.R.C.V.S Egypt* 10July15

Majors—contd.

Steel, C. H., *s. Lahore* 10July15 *bt. lt.-col.* 3June19
Beatty, P. V., *s. Shillong* 10July15
Glasse, M. St. G. *Kohat* 10July15
Mosley, H. S., *D.S.O., (Instr. R. A. Vety. Sch.)* 10July15 *bt. lt.-col.* 3June19
Roberts, N. d'E. *Hosur* 10July15
Moore, F. A. S. *Catterick* 10July15
Ludgate, W., *D.S.O. Aldershot* 10July15
Plunkett, E. A. *India* 10July15
Jelbart, W. A. *Colchester* 10July15 *bt. lt.-col.* 1Jan.19
Nicholas, J., *O.B.E., s. Rhine* 10July15
Pallin, S. F. G., *D.S.O. Iraq* 10July15
Tapley, J. J. B., D.S.O., e.s. 10July15 *bt. lt.-col.* 1Jan.17
Allen, H. *Saharanpore* 10July15
Oliver, E. S. e.s. 10July15
Greenfield, H., *s. Meerut* 10July15

Digitized by Google

Royal Army Veterinary Corps.

Majors—contd.

Schofield, W. E., *O.B.E.*, s. *Constantinople* 10July18
Webb, E. C., *O.B.E.*, *F.R.C.V.S.* *Poona* 10July18
Stevenson, J. K., *D.S.O.* *Madras* 10July18
Neale, W. W. R., *O.B.E.*, s. *Karachi* 10July18
Gibbs, H. E., *D.S.O.* s. *Quetta* 10July18
Leaning, A., *D.S.O.* *Iraq* 10July18
Argyle, E. P., *D.S.O.* *Bulford* 10July18
bt. lt.-col. 3June19
Macdonald, D., *O.B.E.* *York* 10July18
Holness, H. J., *D.S.O.* *Fermoy* 10July18
Thompson, A. J. *Tidworth* 10July18
O'Rorke, F. C., *C.M.G.*, *F.R.C.V.S.* *H.Q., India* 10July18
Nicholas, T. A. *Bulford* 10July18
Kirby, H., *D.S.O.* *Iraq* 10July18
Burridge, T. E., s. *Kohat* 10July18
bt. lt.-col. 1Jan.18
Verney, L. M., *D.S.O.*, *F.R.C.V.S.*, s. *Waziristan* 10July18
Thomas, F. W. H. *Egypt* 10July18
Dibben, H. C. *Saugor* 10July18
bt. lt.-col. 3June17
McKenzie, K. McL., *D.S.O.*, s. *War Office* 10July18
Nimmo, J. S., *D.S.O.*, s. *Burma* 10July18
Ashmead-Bosley, J. (*Cav. Sch.*) *Netheravon* 10July18
Russell, E. C., *F.R.C.V.S.* *Aldershot* 10July18
Daniels, L. s.a. 28Aug.20
Hodgkins, J. E., *D.S.O.*, *F.R.C.V.S.* *Secunderabad* 28Aug.20
Simpson, W. H. *Kirkee* 28Aug.20
Walker, W. H., *D.S.O.* *Ambala* 3Feb.21
Horner, A. L., *M.C.* 3Feb.21
Mellard, R. W., *D.S.O.* *Malta* 3Feb.21
Andrews, J. O., *D.S.O.* *Jubbulpore* 3Feb.21
Harrison, J. *Iraq* 12May21
Bewsten, W. N. *Mona* 5Sept.21
3June19
Leckie, V. C., *D.S.O.*, s. *Lahore* 5Sept.21
Lawrie, A. S. *Bisalpur* 11Oct.21

Captains.

Hodgins, A., *D.S.O.* *Aldershot* 13Feb.13
Stewart, H. A. *Nowshera* 13Feb13
Stewart, H. C. *Edinburgh* 13Feb.13
Linhman, T. *Curragh* 13Feb.13
Black, S. *Peshawar* 13Feb.13
bt. maj. 1Jan.17
Bone, H., M.C. s.a. 23May13
Roche-Kelly, F. R. *Muttra* 28Aug.12
Walsh, M. P. *Remount Service* 28Aug.12
bt. maj. 3June19
Hearne, E., *O.B.E.* *Jullundur* 28Aug.13
Tillyard, G. E., *O.B.E.* *Egypt* 8Sept.13
bt. maj 3June17
Jarvis, B. A. s.a. 9Sept.13
Gooderidge, R. A., *O.B.E.* *Egypt* 8Sept.13
Murray, C. A. *Prees Heath* 7Oct.13
bt maj. 1Jan.19
Bowhay, A. B., *O.B.E.* *Lucknow* 20Oct.13
Bett, R. F. *Constantinople* 5Jan.15
Carey, P. D. *Campbellpore* 5Jan.15
Turner, R. G., *D.S.O.* *Melton Mowbray* 5Jan.15
Godwin, G. W. *Aldershot* 5Jan.15
bt. maj. 1Jan.17
Soutar, J. J. M., O.B.E., s.a. 28Jan.15
Macartney, W. St. J. F. s.a. 8Sept.15
Doyle, E. C., *D.S.O.* *Netheravon* 8Sept.15

Captains—contd.

Higgins, R. H. C., *M.B.E.* *Weedon* 8Sept.15
Nicholl, R. McK., *O.B.E.* *Woolwich* 8Sept.15
Thwaytes, E. C. G. *Egypt* 8Sept.15
Thomas, W. H. *Iraq* 8Sept.15
Kelly, G. A. *Ahmednagar* 8Sept.15
Stevenson, G. F. *Sehore* 8Sept.15
Hayes, F. B., *O.B.E.* 8Sept.15
Hogg, F. *Kirkee* 8Sept.15
Golding, G. V. *Curragh* 8Sept.15
Lewis, H. D. *Ballyvonare* 8Sept.15
Beck, D'A. S. *Rawal Pindi* 8Sept.15
Stephenson, H., *M.C.* *Rhine* 8Sept.15
Shea, T. L. *Melton Mowbray* 8Sept.15
Irwin, H. E. A. L. *India* 8Sept.15
Davis, T. J. *Rawal Pindi* 8Sept.15
Going, J. s.a. 8Sept.15
Davenport, C., *O.B.E.* *Meerut* 8Sept.15
Marriott, S. W., *O.B.E.* *Mhow* 8Sept.15
Weir, F. J. *Lahore* 8Sept.15
Smith, J. *Sargodha* 8Sept.15
Stewart, C. M. *Lahore* 8Sept.15
Williamson, G. *Arborfield Cross* 8Sept.15
bt. maj. 3June18
Ellison, J. E. s.a. 8Sept.15
Pryer, A. A., *D.S.O.* 8Sept.15
bt. maj. 3June19
O'Donel, S., *M.C.* *Jubbulpore* 8Sept.15
Bamford, R. M., *O.B.E.* *Rhine* 8Sept.15
Mills, J. J. *Thanet* 8Sept.15
Lawrence, C. J. E., *O.B.E.*, s. (*Asst. Instr. R.A. Vety. Sch.*) 8Sept.15
Knowles, E. H. *Iraq* 8Sept.15
Townsend, C. H. S., *O.B.E.*, *M.C.* *Quetta* 8Sept.15
Plunkett, J. J., *O.B.E.* *Rawal Pindi* 8Sept.15
Lalor, A. G. *Gibraltar* 8Sept.15
Slocock, S. L., *M.C.*, *F.R.C.V.S.* *Bangalore* 8Sept.15
Sparling, P. S. s.a. 19Sept.15
Hegarty, J. J. *Lyallpore* 18Nov.17
Fisher, C. P. s.a. 18Nov.17
O'Carroll, J. 18Nov.17
Howe, W. B. *Quetta* 18Nov.17
Stalker, E. H. *Stalbot* 18Nov.17
Oxspring, G. E. *N. China* 18Nov.17
Shaw, G. K. *Waziristan* 18Nov.17
Heaney, W. H. 18Nov.17
Hughes, H. J. *Waziristan* 18Nov.17
Peatt, E. S. W., *O.B.E.*, *F.R.C.V.S.* *Constantinople* 18Nov.17

⊛ Acting.

Digitized by Google

Royal Army Veterinary Corps.

Captains—contd.

Minett, F. C. *M.B.E.* *Egypt* 10July19
Bartrum, V. A., *O.B.E.* *Colchester* 10July19
Southall, J. *Campbellpore* 10July19
Holland, C., *M.C* *Egypt* 10July19
Lloyd, G., *D.S.O.* *Rhine* 10July19
Nicholas, B. J. W. *Bannu* 10July19
Edwards, W. P. S. *Kohat* 10July19
Williams, H.B., O.B.E., e.a. 10July19
Menzies, T. e.a. 10July19
Wallace, E. *Waziristan* 10July19
Howard, F. *Bareilly* 10July19
White, J. H. M. *Waziristan* 10July19
Andrews, F. J. *Aldershot* 10July19
Mullany, J. *Constantinople* 10July19
Prichard, L. E., *O.B.E.* 10July19
Keane, J. S. *Rhine* 10July19
Gallie, J. G. E. 10July19
Gillmor, D. A. *Ballinasloe* 10July19
Bell, J. *Newbridge* 10July19
Murphy, M. A. e a. 10July19
Barnett, G., *M.C.* *Iraq* 10July19
Killeles, M. J. *Catterick* 10July19
Woodland, P. F. *Sargodha* 10July19
Bowes, E. C. *Ambala* 10July19
Calder, C. K. *Aden* 10July19
Farrelly, M. *Iraq* 10July19
Crichton, R. B, *Waziristan* 10July19
Sinton, W. L. *Kildare* 10July19
Hodgins, T. *Loralai* 10July19
Northcott, C. S. *Secunderabad* 10July19
Bond, R. E. *Aurangabad* 10July19
Heane, C. W. *Bulford* 10July19
Conder, C. S. *Waziristan* 10July19
Clune, J. J. *Iraq* 10July19
Simpson, K. S. *Meerut* 10July19
Connochie, W. D. *Iraq* 29Apr.20
Rouse, W. M. *Rhine* 29Apr.20
Watkins, G. F. *Iraq* 29Apr.20
Leigh, J. *Bulford* 29Apr.20
Robertson, J. *Hyderabad (Sind)* 29Apr.20
Arnold, T. F. *Lucknow* 29Apr.20
Barry, W. E. *Waziristan* 29Apr.20
Morris, A. H. *Egypt* 29Apr.20
Judge, J. *Constantinople* 29Apr.20
Kelly, A. J. *Iraq* 29Apr.20

Lieutenants.

Jerrom, H. 9June21
O'Kelly, E. 9June21
Swifte, L. R. 9June21

Quarter-Master.

Campey, T. E., *M.B.E.* (*Woolwich*) 18Mar.08
1Jan.17
maj. 1Jan.19

Hospitals of the Royal Army Veterinary Corps.

Vety. Hospitals.	Officer Commanding.
No. 8 (*Army of the Rhine.*)	Bamford, Capt. R. M., *O.B.E.*
No. 18 (*Constantinople*)	Peatt, Capt. E. S. W., *O.B.E., F.R.C.V.S.*
No. 20 (*Egypt.*)	Holland, Capt. C., *M.C.*

Station Vety. Hospitals.	Officer Commanding.
Woolwich	Lake, Maj. B. L., *D.S.O., O.B.E.*
Aldershot	Godwin, Bt. Maj. G. W.
Bulford	Argyle, Bt. Lt.-Col. E. P., *D.S.O.*
Tidworth	Thompson, Maj. A. J.
Colchester	Jelbart, Bt. Lt.-Col. W. A.
Curragh	..

Vety. Hospitals.	Officer Commanding.
Prees Heath	Murray, Bt. Maj. C. A.
York	Macdonald Maj. D., *O.B.E.*

Depôt Woolwich.

Lake, Maj. B. L., *D.S.O., O.B.E.*

School of Farriery, Aldershot.

Chief Instructor.

✕Budd, Capt. and Qr.-Mr. (*temp.*) C., *M.B.E.*

Temporary Lieutenant-Colonels.

Pitchford, H. W., *C.M.G., F.R.C.V.S., Lt.-Col. Natal Def. Force (Comdt. R.A. Vety. School)* 20Nov.14

Temporary Captains.

✕Nicholson, E 6Aug.15
Millward, J. 23Oct.15
Mitton, H. 31Oct.15
Doyle, C. E. 1Apr.16
Hare, J. B. A. 15Jan.17
McCutcheon, J. A. 7Aug.19

Temporary Quarter-Masters with rank of Lieutenant except where otherwise stated.

Budd, C., *M.B.E.* (*Sch. of Farriery*) 10Sept.18
capt. 10Sept.18

✕ Acting.

Digitized by Google

ROYAL ARMY VETERINARY CORPS.

MILITIA.

Captains.

⚔Mattinson, A. B., *O.B.E., M.C., F.R.C.V.S.* (*Empld. 5 Aug. 14*) 21July14

bt. maj. 2June18

Henderson, W. W. (*Vety. Offr., E. Africa Prots.* 15July13) 5Aug.15

⚔Tabuteau-Merrick, H. G., *M.C.* (*Empld. 5 Jan. 15*) 5Aug.15

⚔Halstead, W. 5Aug.15

⚔Riley, P. B. 5Aug.15

⚔McKenzie, W. J. E., *M.C.* 5Aug.15

⚔Keppel, J. J. G., *O.B.E.* 5Aug.15

Captains—contd.

Mathias A. S. (*Vety. Offr. Nyasaland Prots.*) 5Aug.15

Sneyd, F. B. 5Aug.15

bt. maj. 1Jan.19

⚔Rae, J., *D.S.O.* 5Aug.15

⚔Holmes, S. E., *O.B.E.* 5Aug.15

⚔Williamson, D. R. 5Aug.15

⚔McMenamin, J. A. 5Aug.15

Wheeler, R. C., M.B.E. (*Vety. Offr., E Africa Prots.* 17 *July* 13) 5Aug.15

Captains—contd.

Phipps, W. E. 5Aug.15

⚔Little, R. S. *o.o.* 5Aug.15

⚔Sewell, E., *M.C.* 5Aug.15

⚔Lancaster, G. C. 5Aug.15

⚔Dunlop, J. J., *M.C.* 10Sept.15

⚔Dimes, D. H. 2July16

⚔Lawson, M. E. 7Sept.16

ROYAL ARMY VETERINARY CORPS.

TERRITORIAL ARMY.

[Dates shown prior to 1 April, 1908 are those of the officers' corresponding rank in a late unit of the Volunteer Force.]

Lt.-Colonels.

Johnson, R. D., *O.B.E.*, TD (*N. Mid. Div*), *s.* .. 3Jan.17

Majors.

p.s. ⚔Franklin, E., *O.B.E.*, TD (*S. Mid. Div.*) *l.a.*.. 30Apr.14

p.s. Hobson, T. H., *F.R.C.V.S.*, TD (2 *Cav. Div.*) 19Aug.14

⚔Perry, R. M., *C.B.E., F.R.C.V.S.*, TD (1 *Lond. Div.*), *s.* 1May15

⚔Simpson, P. J., *D.S.O., F.R.C.V.S.*, TD (*S. Mid. Div.*), *s.* 27May16

Taylor, F. J., TD, (*Wessex Div.*) 7Sept.16

p.s. ⚔Harrison, W. L., *C.B.E., F.R.C.V.S.*, TD, *s.* 17July17

Connell, J. A., TD (2 *Cav. Div.*) 26Oct.17

p.s. ⚔Dayer Smith, P. W., *O.B.E.*, TD (2nd *Lond. Div.*), *s.* 4Nov.17

p.s. ⚔Anderson, R. G., *O.B.E., F.R.C.V.S.*, TD (*High. Div.*) *s.*.. .. 30Mar.18

p.s. ⚔Spreull, A., *D.S.O.*, TD (*High. Div.*) 13June19

⚔Adamson, J., *M.C.*, TD *p.v.s.* (*E. Lan. Div.*), *s.* 13July20

⚔Jones, J. L. C., *O.B.E.* (*W. Rid. Div.*), *s.* .. 13July20

⚔Ascott, W., *O.B.E.* (*Wessex Div.*), *s.* .. 13July20

⚔Neill, C. E. (*W. Lanc. Div.*), *s.* 21July20

⚔Peele, H. (*North'bn Div.*) *s.* 21July20

⚔Jagger, H. C., *O.B.E.* (*Hon. Vety. Lt. in Army*) (*Home Counties Div.*), *s.* .. 21July20

⚔Jürgensen, W. N., (*E. Ang. Div.*) *s.* .. 21July20

⚔Drinkwater, F. W. C., *s.* (*Welsh Div.*) .. 21July20

⚔Robb, A., jun. (*Low. Div.*) 21July20

⚔Pawlett, F. W., TD (2 *Cav. Div.*) 7Dec.21

Captains.

⚔Rankin, J. F. (*E. Lan. Div.*).. .. .. 14Mar.13

⚔Gresham, F. B., *M.C.* (*N. Mid. Div.*) .. 16Jan.14

⚔Reid, A. W., *F.R.C.V.S.* TD 12Mar.14

⚔McIntyre, P., *O.B.E.* (*Low. Div.*) 20May14

⚔Fyrth, W., *late* Vety. Capt. Natal Vety. Corps (*Wessex Div.*) .. 2June14

Edgar, P. M., *O.B.E.* (*Home Counties Div.*).. 5Aug.14

⚔Crone, J. R. (*North'b'n Div.*) 26Aug.14

Walker, A., *F.R.C.V.S.* (*W. Lan. Div.*) .. 28Oct.14

Captains—contd.

⚔Eversfield, P. M. (*N. Mid. Div.*) 3Mar.15

⚔Lockwood, J. H. (*Hon. Vety. Capt. in Army* 28 *Aug.* 02) *15June15

Dixon, J. A. (*W. Rid. Div.*) 16June15

Wall, R. F. (2 *Lond. Div.*) 21July15

⚔Heilby, R. R. .. 5Aug.15

⚔McVean, H. (*High. Div.*).. .. .. 5Aug.15

Aulton, R. M. (*N. Mid. Div.*).. .. .. 5Aug.15

⚔Duncan, A. C., *F.R.C.V.S.* (*S. Mid. Div.*).. ..5Aug.15

⚔Lornie, W. S., *M.C.* TD (*High. Div.*) 5Aug.15

Castle, A. F., *F.R.C.V.S.* (*E. Ang. Div.*) .. 5Aug.15

bt. maj. 1Jan.18

Martin, E. S. (*Wessex Div.*).. .. .. 5Aug.15

McGregor, J. G. (*Capt. ret. T.F.*) (*Low. Div.*) 5Aug.15

⚔Wright, J. H., *O.B.E.* (*E. Lan. Div.*) .. 5Aug.15

* Temporary.

Digitized by Google

Royal Army Veterinary Corps. Territorial Army.

Captains—contd.

Williams, W. D. (*Welsh Div.*) 5 Aug. 15
Over, R. H. H. (*S. Mid. Div.*) 5 Aug. 15
✕Henson, G. E. (*S. Mid. Div.*) .. .. .. 5 Aug. 15
Palmer, R. B., *M.C.* (2 *Cav. Div.*) .. .. .. 5 Aug. 15
Crabb, D. E. (*High. Div.*) 5 Aug. 15
✕Bagshaw, T. (*N. Mid. Div.*) .. .. .. 5 Aug. 15
bt. maj. 3 June 19
✕Hines, A. J. (*N. Mid. Div.*) 5 Aug. 15
Moon, F. J. (*Welsh Div.*) .. 5 Aug. 15
✕Bloxsome, G. W. (*Home Counties Div.*) .. .. 5 Aug. 19
✕Lord, H. H., *O.B.E.* (*E. Lan. Div.*) .. .. 6 Aug. 15
Ditmas, F. B. (*E. Ang. Div.*) 7 Aug. 15
Facer, J. (*Wessex Div.*) .. 5 Aug. 15
✕Hobday, F. T. G., *C.M.G., F.R.C.V.S.* (2 *Lond. Div.*) 14 Aug. 15
✕Sheffield, J. (2 *Cav. Div.*) 20 Aug. 15
✕Hopkin, F., *O.B.E.* (*E. Lan. Div.*) .. .. .. 20 Aug. 15
✕Taylor, H. C. (*Hon. Vety. Lt. in Army*) .. .. 20 Aug. 15
Taylor, C. (*Northbn. Div.*) 26 Aug. 15
Sumner, H. (*W. Lan. Div.*) 29 Aug. 15
Isherwood, R. (*W. Lan. Div.*) .. .. .. 31 Aug. 15
✕Townsend, C. W., *F.R.C.V.S.* (*E. Ang. Div.*) .. .. 5 Sept. 15
✕Benson, B. H. .. .. 6 Sept. 15
Bradley, J. (*W. Rid. Div.*) 7 Sept. 15

Captains—contd.

✕Finch, R., *M.C., F.R.C.V.S.* (*Capt. N. Z. A. Vety. Dept.* 23 *June* 14) .. .. *10 Sept. 15
Wilson, W. F. .. .. 12 Sept. 15
Walker, J. B., *O.B.E.* (*S. Mid. Div.*) .. .. .. 12 Sept. 15
Collings, R. J. (*Wessex Div.*) 16 Sept. 15
Watson, A. H. .. .. 22 Sept. 15
Cunningham, J. (*Low. Div.*) 22 Sept. 15
Sarjeant, J. W. H. D. (*Home Counties Div.*) .. .. 30 Sept. 15
✕Green, T. S. .. .. 2 Oct. 15
Hancock, R. C. G. (*Home Counties Div.*) .. .. 9 Oct. 15
McMaster, J. M. (*Low. Div.*) 26 Oct. 15
✕Craig, T., *O.B.E.* .. 6 Nov. 15
Bell, J., *F.R.C.V.S.* (1 *Lond. Div.*) .. .. .. 21 Nov. 15
Woodcock E. R. H. .. 23 Nov. 15
Collett, H. B. (2 *Lond. Div.*) 31 Dec. 15
✕Broad, J. C., (1 *Lond. Div.*) 23 Jan. 16
Bryan, C. E. W. (*S. Mid. Div.*) 11 Feb. 16
✕Richardson, F. (2 *Lond. Div.*) .. .. .. 1 Apr. 16
Eady, L. F. (2 *Cav. Div.*) .. 15 July 16
Macgregor, W. A., *Junr.* (*Low. Div.*) .. .. 20 July 16
Shipley, W. (*E. Ang. Div.*) 21 July 16
Walker, W. (*E. Lancs. Div.*) 26 July 16

Captains—contd.

✕Green, G. (*W. Rid. Div.*) 1 Oct. 16
Conchie, J. R. (*Wessex Div.*) 15 Oct. 16
Hayes, E., (*W. Rid. Div.*) .. 15 Dec. 16
Hunt, T. M. C. (*S. Mid. Div.*) 12 Jan. 17
Stroud, A. H. (*S. Mid. Div.*) 11 Feb. 17
Willett, A. E. (1 *Lond. Div.*) 6 Mar. 17
Kirk, W. H. J. (3 *Lond. Div.*) 17 Mar. 17
✕Comerford, A. A .. 10 Apr. 17
Beaumont, E. S. L. (*E. Ang. Div.*) .. .. .. 6 May 17
Kenny, T. J. (*W. Lanc. Div.*) 19 June 17
Andrew, A. H. (*E. Ang. Div.*) 22 June 17
✕Dalling, T. (*Low. Div.*) .. 3 July 17
Anderson, J. (*Highland Div.*) .. .. .. 9 Aug. 17
Cawthorn, W. (*Home Counties Div.*) .. .. 18 Sept. 17
Burndred, W. G. (*N. Mid. Div.*) .. .. .. 9 Oct. 17
Hicks, T. (*N. Mid. Div.*) .. 2 Apr. 18
Angwin, J. T. (*Home Counties Div.*) .. .. .. 9 Apr. 18
Dunn, H. S. A. (*S. Mid. Div.*) 15 May 18
Anderson, W. H. (2 *Lond. Div.*) 21 May 18
Pugh, L. P. (*Home Counties Div.*) .. .. .. 14 Aug. 18
Aston, W. F. (*Welsh Div.*) 8 Jan. 19
Chalmers, D. R. (2 *Lond. Div.*) 25 Apr. 19
McCunn, J., (1 *Lond. Div.*) 22 July 19

Lieutenants.

Thornton, H. (2 *Cav. Div.*) .. 12 Jan. 21
King, W. S., *M.B.E.* (1 *Lond. Div.*) .. .. .. 26 Jan 21
Gillmor, H. (*Low. Div*) .. 1 Mar. 21
Cameron, A. K. (*Low. Div*) 4 July 21
Leyshon, W. J. (*Welsh Div.*) 14 July 21
Hughes. H. V. (*W. Lancs. Div.*) .. .. .. 19 July 21
McLean. A. (*W Lan. Div.*) 19 July 21
Ducksbury, C. H. (*W. Lan. D v.*) .. .. .. 31 July 21
Golledge, L. St. B. (*Wessex Div.*) .. .. .. 6 Aug. 21
McCarmick, A. J. (*W. Rid. Div.*) .. .. .. 11 Nov. 21

Officers of the Army Veterinary Department transferred to the Indian Civil Veterinary Department.

Colonels.

Peace *H. T.*, C.I.E. 28 Sept. 16

Lieutenant-Colonels.

Smith, *A.*, F.R.C.V.S. 2 July 14
Walker, *G. K.*, C.I.E., O.B.E., F.R.C.V.S. 20 July 17

* Temporary.

Digitized by Google

ROYAL ARMY CHAPLAINS' DEPARTMENT.

Agents—Sir C. R. McGrigor, *Bt.*, & Co., 39, Panton Street, Haymarket, S.W.

Departmental Journal:—Journal of the Royal Army Chaplain's Department; Chaplain's Branch, War Office.

Uniform—Black. *Facings*—Purple.

The Secretary of the War Office administers the Royal Army Chaplains' Department on behalf of the Secretary of State for War.

Chaplains are appointed by the Secretary of State for War, on the nomination of the following accredited representatives of the various denominations, and in their religious ministrations to the troops are under the oversight of these representatives respectively:—

Church of England	The Chaplain-General, *War Office*.
Jewish	The Secretary, *United Synagogue, St. James's Place, E.C.* 3.
Presbyterian Churches:—	
Church of Scotland	The Convener, Committee on Chaplains to H.M. Forces, 22, *Queen Street, Edinburgh*.
United Free Church of Scotland ..	The Convener, Army and Navy Chaplains' Committee, 121, *George Street, Edinburgh*.
Presbyterian Church of Ireland ..	The Representative on the Interdenominational Advisory Committee *Church House, Belfast*.
Presbyterian Church of England ..	The Convener, Committee on Oversight of Soldiers and Sailors, 7, *East India Avenue, E.C.*3.
Welsh Calvinistic Methodist ..	The Secretary, Army and Navy Board, *The Manse, Evioe Green, Chester*.
Roman Catholic Church	The Principal Roman Catholic Chaplain to the Forces. *Jermyn Court Hotel, Haymarket, S.W.*1.
United Navy Army and Air Force Board, comprising:—	
Baptists	The Secretaries of the United Navy Army and Air Force Board, 4, *Southampton Row, W.C.* 1.
Congregationalists	
Primitive Methodists	
United Methodists	
Wesleyan Church	The Secretary of the Wesleyan Royal Navy, Army, and Air Force Board, *Central Buildings, Westminster, S.W.*1.

Note.—Presbyterian Chaplains are distinguished by the letter [P]. Roman Catholic Chaplains by the letters [RC], Wesleyan Chaplains by the letter [W] and United Board Chaplains by the letters [UB].

Chaplains with no distinguishing letter belong to the Church of England.

Where two dates are shown the earlier is the date from which service reckons towards retired pay under Article 540, Royal Warrant, 30 Aug 13.

Chaplain General, ranking as Major-General.

Taylor Smith, *Bt, Rev, Bishop* J., *C.B., C.V.O., D.D.* .. .. 1 Nov. 01

Digitized by Google

Royal Army Chaplains' Department.

Chaplains to the Forces (1st Class), ranking as Colonels.

Macpherson, *Rev.* E. G. F., *C.M.G., C.B.E., B.A., s.* 29Nov.10 *Western Command*

Jaffray, *Rev.* W. S., *C.M.G., C.B.E., D.D., K.H.C.* [P] (*Deputy Chaplain-General*), *s.* .. .. .. 29Nov.10 *War Office*

Tuckey, *Rev.* J. G. W., *C.B.E., M.A., K.H.C., s.* 29Nov.10 *Southern Command*

Keatinge, *Rt. Rev. Bishop* W., *C.M.G., C.B.E.* [RC] (*Principal Roman Catholic Chaplain*) .. .. .. 29Nov.10 *London*

Day, *Rev.* E. R., *C.M.G., C.B.E., M.A.* .. .. 26June12 *Winchester*

Carey, *Rev.* D. F., *D.S.O., M.A., s.* .. .. 3June19 *Egyptian E.F.*

Anderson, *Rev.* F. I., *C.M.G., M.A., s.* .. .. 3June19 *Aldershot Command*

Blackburne, *Rev.* H. W., *D.S.O., M.C., M.A.* .. .. 3June19 *Royal Military College*

Watkins, *Rev.* O.S., *C.M.G., C.B.E.* [W], *s.* .. .. .. 1June20 *Eastern Command*

Peacock, *Rev.* C. A., *C.B.E. M.A., s.* .. .. 12Sept.20 *Ireland*

Jarvis, *Rev.* A.C.E., *C.M.G., M.C., B.D., s.* .. .. 19Sept.20 *Northern Command*

Cowper, *Rev.* J. J. M., *M.A.* [P], *s.* .. .. .. 1Jan.21 *Scottish Command*

Hales, *Rev.* J. T., *O.B.E., s.* 1Jan.21 *Iraq*

Fleming, *Rev.* H.J., *C.M.G., M.A.* .. .. 1Jan.21 *Royal Military Academy*

Moth, *Rev.* J C., *O.B.E.* [RC] .. .. 1Jan.21 *Egyptian E.F.*

Parry-Evans, *Rev.* J. D. S., *C.M.G., s.* .. .. .. 1Jan.21 *Rhine Army*

Ennis, *Rev.* A. D. L., *O.B.E., M.A.* .. .. .. 1Jan.21 *Shorncliffe*

Standing, *Rev.* G., *D.S.O., M.C.* [U.S.] .. .. .. 1Jan.21 *Aldershot*

Chaplains to the Forces (2nd Class), ranking as Lieut.-Colonels.

Meeke, *Rev.* H. C., *D.S.O., M.A.* [P] .. .. 3June15 *Aldershot*

Baynham, *Rev.* J. H., *M.A.* 2July16 *Colchester*

Russell, *Rev.* C. S., *B.A.* .. 2July16 *Bordon*

Drury, *Rev.* W., *M.C., M.A.* .. 3June17 *Royal Hospital, Chelsea*

Webb-Peploe, *Rev.* H., M., *O.B.E., M.A.* .. .. .. 15July17 *Homelea*

Findlay, *Rev.* J. L. O. B., *D.S.O.* .. .. 23Feb.18 *Bovington*

Hughes, *Rev.* L. A., *M.A.* .. 23Feb.18 *Constantinople*

Stewart, *Rev.* F. W., *C.B.E., M.A.* [P] .. .. 21Apr.18 *Glasgow*

Yeoman, *Rev.* A. E., *C.M.G., M.A.* [i] [P] .. 24July18 *Egyptian E.F.*

Walker, *Rev.* F. J., *M.A., B.D.* .. .. 1Jan.19 *Malta*

King, *Rev.* F. J., *M.A.* .. 14Feb.19 *Egyptian E. F.*

McCready, *Rev.* M. P., *M.A.* .. .. 1Jan.21 *Malta*

Rowan, *Rev.* B. W., *B.A.* .. 1Jan.21

Smithwick, *Rev.* F. F. S., B. A. .. .. 1Jan.21 *Tidworth*

Campbell, *Rev.* E. F., *D.S.O., B.A.* .. .. .. 1Jan.21 *Bermuda*

Thorold, *Rev.* E. H., *O.B.E., M.A.* .. .. .. 1Jan.21 *London*

Miller, *Rev.* W. H. L., *D.S.O., B.A.* .. .. .. 1Jan.21 *Plymouth*

Guinness, *Rev.* F. W., *D.S.O., M.C., M.A.* .. 1Jan.21 *Ireland*

Molony, *Rev.* J. P., *O.B.E., M.C.* [RC] .. .. 1Jan.21 *Rhine Army*

Peverley-Dodd, *Rev.* H. [W] 1Jan.21 *Aldershot*

Murphy, *Rev.* W., *C.B.E.* [RC] .. .. .. 1Jan.21 *Ireland*

Davey, *Rev.* J. P., *C.M.G.* [US], *s.* .. .. .. 1Jan.21 *London District*

Smith, *Rev.* C. W., *C.B.E., D.S.O.* [RC] .. .. 1Jan.21 *Egyptian E.F.*

Chaplains to the Forces (3rd Class), ranking as Majors.

Winnifrith, *Rev.* D.P., *O.B.E., M.A.* .. .. 22May18 *Aldershot*

Burrough, *Rev.* J., *M.A.* .. 24Dec.18 *Shoeburyness*

Paterson, *Rev.* W. R., *M.C. M.A.* [P] .. .. .. 1Jan.19 *Silesia*

Tobias, *Rev.* M., *M.A.* .. 8Jan.19 *Gibraltar*

Beardmore, *Rev.* C. L. H., *M.A.* .. .. .. 8Jan.19 *Gibraltar*

Martin, *Rev.* E. W., *S.A.* .. 6July19 *Plymouth*

Webster, *Rev.* F. G. D., *M.A.* .. .. 14Dec.18 *Colchester*

Marshall, *Rev.* H. G., *M.A.* .. .. 8July19 *Chatham*

Holmes, *Rev.* R. H. .. 24Feb.20 *Egyptian E.F.*

Green, *Rev.* E. W., *O.B.E., M.A.* .. .. .. 25Mar.20 *Aldershot*

Fitch, *Rev.* E. A., *O.B.E.* .. 26Mar.20 *Parkhurst*

Alford, *Rev* C. S. L., *M.A.* .. 25Mar.20 *Aldershot*

Edmonds-Smith, *Rev.* E., *M.A.* .. .. 10June20 *Portsmouth*

Connor, *Rev.* J. M., *D.S.O., M.A.* [P] .. .. .. 1Jan.21 *Aldershot*

O'Reilly, *Rev.* J., *O.B.E.* [RC] .. .. 1Jan.21 *Egyptian E. F.*

Cooper Hunt, *Rev.* C.L., *M.A.* 1Jan.21 *Canterbury*

Flynn, *Rev.* W. J., *O.B.E.* [RC] .. .. 1Jan.21 *Aldershot*

Malahee, *Rev.* H. T., *M.A.* 1Jan.21

Chadwick, *Rev.* C. E., *M.C., M.A.* 1Jan.21

Bate, *Rev.* E. Y., *M.C., M.A.* 1Jan.21 *Jamaica*

Shewell, *Rev.* M. W., *M.A.* 1Jan 21 *Hong Kong*

Farren, *Rev.* W. M. A., *M.A.* 1Jan.21 *Netley*

Carden, *Rev.* J., *C.B.E., M.C.* [RC] .. .. .. 1Jan.21 *Aldershot*

Lynn, *Rev.* J., *B.A., B.D.* [P] 1Jan.21 *Ireland*

Griffin, *Rev.* J. W. K., *D.S.O., M.A.* 1Jan.21

Oldfield, *Rev.* H. D., *M.C.* .. 1Jan.21 *Aldershot*

O'Malley, *Rev.* J. J. B., *M.A.* 1Jan.21 *Malta*

Hogg, *Rev.* W. M. B., *B.A.* 1Jan.21 *Wimbledon*

Pelling, *Rev.* S. E., *M.A.* .. 1Jan.21 *Lichfield*

Collier, *Rev.* H. F. S., *B.A.* 1Jan.21 *Rhine Army*

Bond, *Rev.* E. K., *M.C.* 1Jan.21 *Egyptian E.F.*

Colquhoun, *Rev.* J. F., *M.C. M.A.* .. .. Jan. 21 *Woolwich*

Digitized by Google

Chaplains to the Forces (4th Class) ranking as Captains.

Denham, *Rev.* J. P., *M.A.* 12Dec.14 *Egyptian E. F.*

Mathias, *Rev.* E. [UB] .. 12Dec.14 *Rhine Army*

McHugh, *Rev* D. J., *O.B.E.* [RC] .. .. 19Dec.14 *Egyptian E. F.*

Webb, *Rev.* S. L., *O.B.E.* 13Apr.15 *York*

Griffiths, *Rev.* H. V., *M.C.* [W] .. .. 21Apr.15 *Aldershot*

Hughes, *Rev.* L. G., *M.B.E.* [UB] .. .. .. 3May15 *Aldershot*

Brumwell, *Rev.* P. M., *M.C.* [W] .. .. 10May15 *Ireland*

Ryan, *Rev.* W. J., *O.B.E.* [RC] .. .. 10May15 *Tidworth*

Mullins, *Rev.* M. J., *D.C.L.* [RC] [L] .. .. .. 11May15 *Dover*

Coghlan, *Rev.* J., *B.A.* [RC] 22May15 *Rhine Army*

Carlisle, *Rev.* G. A. [RC] .. 25May15 *Aldershot*

Keen, *Rev.* S. H. [W] .. 7June15 *Rhine Army*

Bohn, *Rev.* J. C. A. [UB] 28 June 15 *Egyptian E.F.*

Conway, *Rev.* D.T., *M.C.* [RC] 1July15 *Egyptian E.F.*

McKew, *Rev.* J. H., *M.C.*, *B.A.* .. .. 24Aug.15 *Singapore*

Railton, *Rev.* N. G., *B.A.*... 7Sept.15 *Aldershot*

Maclean, *Rev.* E. [P] *M.A.* 9Sept.15 *Egyptian E.F.*

Parisotti, *Rev.* A. J. F., *O.B.E.* [RC] .. .. .. 14Sept.15 *Shorncliffe*

Addison, *Rev.* W. R.F. 23Sept.15 *Bulford*

Foster, *Rev.* D. B. L., *M.A.* 23Sept.15 *Shorncliffe*

O'Neill, *Rev.* W. [RC] .. 16Oct.15

McGuinness, *Rev.* E., *M.C.* [RC] .. .. 23 Oct.15 *Windsor*

Little, *Rev.* C. S., *B.A.* 29Oct.15 *Ireland*

Heaslett, *Rev.* G. H., *B.A.* 13Nov.15 *Hilsea*

Staley, *Rev.* S. C. H. .. 22Nov.15 *Chatham*

Thom, *Rev.* J., *M.C.*, *M.A.* 1Dec.15 *Egyptian E. F.*

Yates, *Rev.* F. .. .. 8Jan.16 *Gosport*

Cameron, *Rev.* C., *M.A.* .. 11Jan.16 *Iraq*

Reilly, *Rev.* J. C., *M.A.* .. 12Jan 16 *Dover*

Wilcox, *Rev.* A. J., *B.A.* .. 1Feb.16 *Egyptian E.F.*

Symons, *Rev.* C. D., *M.C.*, *M.A.* .. .. 29Feb.16 *Tower of London*

Hutchings, *Rev.* H. W., *M.C.*, *B.A.* .. .. 17Mar.16 *Iraq*

Clarke, *Rev.* H.J. St. J., *M.A.* 26Apr.16 *Bulford*

Hughes, *Rev.* W. B., *M.A.*... 5May16 *Plymouth*

Semple, *Rev.* E. G., *B.A.* ..12May16 *D. of Y. School*

Crosthwait, *Rev.*, W. F., *M.C.*, *M.A.* 7June16

Hewson, *Rev.* A. B. M., *B.A.* 15June16 *Woolwich*

Naylor, *Rev.* A. T. A., *O.B.E.*, *M.A.*... .. .. 23 Aug. 16 *London*

Todd, *Rev.* H. W. *M.C.*, *B.A.* 29Sept.16 *Bordon*

Beckerson, *Rev.* W. T., *B.A.* 29Sept.16 *Silesia*

James, *Rev.* J. A., *M.A.*, *B.Sc.* 1Jan.17 *Caterham*

Walker, *Rev.* R. E., *O.B.E.* 23Jan.17 *Ireland*

Aitken, *Rev.* W. H. M., *B.A.* 21Feb.17 *Shoeburyness (temp.)*

Lane-Davies, *Rev.* J. G. *M.A.*, *M.C.* .. .. ..20Mar.17 *Egyptian E.F.*

Northcott, *Rev.* R. J. .. 2May17 *Aldershot*

Thursby-Pelham, *Rev.* H.C., *B.A.* .. .. 28May17 *Stafford*

Thacker, *Rev.* C. C. s'B., *M.A.*, *LL.B.* 3July17

Bateman, *Rev.* G. H., *M.A.*.. 3July17 *Ireland*

Edwards, *Rev.* J.L.A., *M.A.* 17July17 *Egyptian E. F.*

Heale, *Rev.* T. W. *M.A.* .. 4Dec.17 *Royal Military College*

Yelverton, *Rev.* H. E., *O.B.E.*, *B.D.*, *M.A.* .. 7June18 *Aldershot*

Digitized by Google

Temporary Chaplains to the Forces (4th Class) Ranking as Captains.

Farquhar, *Rev.* H., *M.B.E., S.C.* [P] .. .. .. 5Aug.14 *Shorncliffe*
⚔Kelly, *Rev.* J. D. [W] .. 5Aug.14 *Egyptian E. F.*
⚔Sarchet, *Rev.* W. H., *O.B.E., M.C. (Hon. Chaplain to the Forces, 3rd Class 7 July 15)* [W] .. 5Aug.14 *Salisbury Plain*
⚔Leech, *Rev.* J. J. [RC] .. 23Dec.14 *Rhine Army*
Mostyn, *Rev.* E. B. [RC] 31Dec.14 *Netley*
⚔Murray, *Rev.* D. W., *M.C.* 7Jan.15 *Constantinople*
⚔Robinson, *Rev.* W. J. [W] 20Mar.15 *Ireland*
Marriott, *Rev.* H. .. .. 1Apr.15 *Ireland*
⚔O'Connor, *Rev.* A., *M.C.* [RC] .. .. 27Apr.15 *Egyptian E. F.*
⚔Kean, *Rev.* G. [RC] .. 4May15 *Gibraltar*
Amery, *Rev.* W. [RC] .. 14May15 *Egyptian E. F.*
⚔Lawson, *Rev.* W. R. .. 17May15 *Aldershot*
⚔Martin, *Rev.* E. O., *M.C.* [W] .. .. 7June15 *Malta*
Haines, *Rev.* T. T. .. .. 14June15 *Ireland*
⚔Thompson, *Rev.* H. .. 27June15 *Ireland*
⚔Jones, *Rev.* T. W. A., *M.C.* 5July15 *Egyptian E.F.*
⚔Brown, *Rev.* A. W. [W] .. 19July15 *Iraq*
Phelan, *Rev.* M. J. [RC] .. 23July15 *Iraq*
⚔Kelly, *Rev.* T. [RC] .. 29July15 *Hilsea*
⚔Sheehan, *Rev.* C. S., *M.C.* [RC] .. .. 30July15 *Rhine Army*
Giles, *Rev.* A. [RC] .. 18Sept.15 *Bulford*
Bowdon, *Rev.* W. S... .. 20Sept.15 *Ireland*
⚔Shiels, *Rev.* J. A. .. .. 16Oct.15 *Egyptian E.F.*
Langdale, *Rev.* O. G. [RC] 29Oct.15 *Bovington*
Stopford, *Rev.* G. F. .. 1Dec.15 *Preston*
⚔Lloyd, *Rev.* R. O. .. .. 2Dec.15 *Larkhill*
⚔Hinchliffe, *Rev.* S. .. 16Dec.15 *Ireland*
Vincent, *Rev.* J. M. .. 4Jan.16 *Ireland*
Cox, *Rev.* N. H. .. .. 26Jan.16 *Duke of York's School*
⚔Butler, *Rev.* R. U., *O.B.E.* [RC] .. .. 9Mar.16 *Portsmouth*
Davies, *Rev.* P. M. .. .. 8May16 *Ireland*
Richards, *Rev.* H. M. [RC] .. .. 16May16 *Egyptian E.F.*
Stapleton, *Rev.* J. [RC] .. 30May16 *Silesia*
Ouvry, *Rev.* J. D. .. .. 8June16 *Netley*
Street, *Rev.* C. .. .. 19June16 *Aldershot*
Kennedy, *Rev.* T. [RC] .. 19July16 *Iraq*
Simmons, *Rev.* W. E. .. 19July16 *London*
Cherrington, *Rev.* C. A. .. 8Aug.16 *Catterick*
Barry-Doyle *Rev.* R. [RC] 28Sept.16 *Constantinople*
⚔Smyth, *Rev.* J. W. W. .. 28Sept.16 *Ireland*
Harding, *Rev.* W. H. .. 30Oct.16 *Maresfield*
Stiff, *Rev.* J. A. .. .. 6Nov.16 *London*
Hodgins, *Rev.* J. J. .. .. 21Nov.16 *Iraq*
Wheeler, *Rev.* C. E. B. .. 12Dec.16 *Rhine Army*
Simms, *Rev.* F. H. .. .. 23Dec.16 *Egyptian E.F.*
⚔Carter, *Rev.* J. .. .. .. 27Dec.16 *Constantinople*
Grundy, *Rev.* E. P. R. B. .. 27Dec.16 *Ireland*
O'Brien, *Rev.* J. J. [RC] .. 15Jan.17 *Devonport*
⚔Reeves, *Rev.* A. F., *M.C.* [UB] .. .. 16Jan.17 *Salisbury Plain*
Mackay, *Rev.* C. S .. .. 29Jan.17 *Ireland*
Thomas, *Rev.* H. .. .. 2Feb.17 *Iraq*
O'Carroll, *Rev.* M. J. [RC] 8Feb.17 *Egyptian E. F.*
Foord, *Rev.* N. F. E. .. 12Mar.17 *Portsmouth*
Macinnes, *Rev.* A. [P] .. 19Apr.17 *Rhine Army*
⚔MacDonald, *Rev.* J. N. [RC] .. .. 1May17 *Silesia*
Preece, *Rev.* J. E. .. .. 3May17 *Constantinople*
Molyneux, *Rev.* E. G. .. 4May17 *Egyptian E.F.*
Mackintosh, *Rev.* D. [UB] 5June17 *Iraq*
Kennedy, *Rev.* E. S. [RC] 12June17 *Silesia*
Browne, *Rev.* G. J. .. .. 15June17 *Rhine Army*
Hendy, *Rev.* R. A. .. .. 9July17 *Egyptian E.F.*
Speare, *Rev.* J. [RC] .. 9July17 *Iraq*
Gleeson, *Rev.* W. [RC] .. 7Oct.17 *Egyptian E. F.*
Alexander, *Rev.* W. G. [P.] 28Oct.17 *Iraq*
Rowband, *Rev.* C. P. N. .. 1Nov.17 *Iraq*
Clark, *Rev.* T. P. E. .. 1Jan.18 *Ireland*
⚔Miles-Cadman, *Rev.* C. F., *O.B.E.* .. .. .. 8Jan.18 *York*
Milburn, *Rev.* W. [P] .. 14Jan.18 *Ireland*
Douglas, *Rev.* E. C. .. 1Mar.18 *Rhine Army*
Shepherd, *Rev.* E. H. .. 1Mar.18 *Egyptian E.F.*
Jagoe, *Rev.* J. A. .. .. 6Mar.18 *Ireland*
Macrae, *Rev.* A. [P] .. 4Apr.18 *London*
⚔Carter, *Rev.* C. W. .. 5Apr.18 *Iraq*
Gantz, *Rev.* W. L. .. .. 1May18 *Ireland*
Houston, *Rev.* M. B. [P] .. 24May18 *Malta*
Jacques, *Rev.* T. H. .. 5July18 *Iraq*
O'Herlihy, *Rev.* J. [RC] .. 9July18 *Aldershot*
Vassall, *Rev.* W. .. .. 2Aug.18 *Iraq*
O'Neill, *Rev.* W. J. .. .. 6Aug.18 *Iraq*
Moran, *Rev.* W. P. [W] .. 10Aug.18 *Iraq*
Hearn, *Rev.* D. J. C. .. 6Sept.18 *Ireland*
Grant, *Rev.* E. E. B. .. 4Oct.18 *Ireland*
Yule, *Rev.* T. F. .. .. 16Oct.18 *Maresfield*
Rice, *Rev.* T. .. .. .. 6Dec.18 *Rhine Army*
Jaggard, *Rev.* A. W. P. .. 18Dec.18 *Rhine Army*
Fasham, *Rev.* G. S. .. .. 3Jan.19 *Woolwich*
Stephens, *Rev.* D. F. .. 27Jan.19 *Rhine Army*
Elliott, *Rev.* J. B. .. .. 16Nov.20 *Woolwich*
Worley, *Rev.* J. K., *M.C.* .. 17Nov.20 *Ireland*
Sempill, *Rev.* G. D., *M.A.* [P] .. .. 16Dec.20 *Egyptian E. F.*
Davidson *Rev.* A. M., *M.C., M.A.* [P] .. .. .. 29Dec.20 *Aldershot*
Howard, *Rev.* A. [RC] .. 1Jan.21 *Aldershot*

Digitized by Google

ROYAL ARMY CHAPLAINS' DEPARTMENT.

TERRITORIAL ARMY.

Where two dates appear against the name of a Chaplain, the earlier is that of his first appointment.

Honorary Chaplains.

Hannah, *Very Rev.* J. J., *M.A.*, VD, *Dean of Chichester* 5Mar.10

Wace, *Very Rev.* H., *D.D.*, *Dean of Canterbury* 5Mar.10

Dangar, *Rev. Preb.* J. G., *D.D.*, VD 5Mar.10

Shickle, *Rev.* C. W., VD 5Mar.10

✕Cameron, *Rev.* T. A., *M.A.*, VD [P] .. 5Mar.10

Henderson, *Rev.* A., *D.D.*, TD [P] 5Mar.10

Cairns, *Rev.*, J., *O.B.E.*, VD [P] (*Hon. Chapl. 3rd Class, R.A. Ch.D.*) .. 5Mar.10

Currie, *Very Rev.* H. R., *D.D.*, VD, *Dean of Battle* 5July11

Roberts, *Rev.* W. P., *D.D.* .. 5July11

Brownrigg, *Very Rev.* J. S., *M.A.*, VD, *Dean of Booking* 5July11

Lister, *Rev. Canon* T. L., *M.A.*, VD 5July11

Clarke, *Rev.* A. D., *M.A.*, VD 5July11

Kingston, *Rev.* J., *LL.D.*, VD, Chaplain R.N. ret. pay, G.H.P. 5July11

Blair, *Rev.* W., *D.D.*, VD [P] 5July11

Winchester, *Rt. Rev. the Lord Bishop of, D.D.*, TD (*2nd Cl. Chapl. ret. T.F.*) .. 4Sept.12

Bath and Wells, *Rt. Rev. the Lord Bishop of, D.D.* 17Sept.13

Bateson, *Rev.* J. H., *C.B.E.* [W] *Hon. Chaplain to the Forces, 1st Class, 27 Nov.* 17) .. 11Oct.18

McClymont, *Rev.* J. A., *D.D.*, VD [P] (*Hon. Chaplain to the Forces 1st Class, 27 Nov.*17) 27July14

Chaplains.

1st Class

Ponsonby, *Rev.* S. G., *M.A.*, VD 1Apr.08 29May86

✕London, *Right Hon. & Rt. Rev. the Lord Bishop of, K.C.V.O., D.D., LL.D.* 1Apr.08 15May01

Scott, *Rev.* T., *M.A.*, TD [P] 28Mar.94

Dow, *Rev.* J., *M.A.*, TD [P] 19July10 19July90

Kemp, *Rev.* R. S., *B.D.* TD [P] 8Sept.12 3Sept.93

✕Coop, *Rev. Canon* J. O., *D.S.O., M.A.*, TD 16Dec.13 16Dec.93

Tayleur, *Rev.* E. J., TD 3Apr.15 3Apr.95

✕Goldie, *Rev.* W. McL. TD. [P] 10July15 10July95

Arnott, *Rev.* H. Y., *B.D.*, TD [P] 4Sept.15 4Sept.96

Holt, *Rev.* V., *M.A.*, TD 18Dec.15 18Dec.95

Lang, *Rev.* M. B., *B.D.*, TD [P] 11May16 11May96

1st Class—contd.

Atherton, *Rev.* E. C., *M.A.*, TD 4July16 4July96

Davidson, *Rev.* R. S. [P] 24Feb.17 24Feb.97

Bell, *Rev.* H. C., *M.A.*, VD 19Mar17 19Mar97

Veitch, *Rev.* W., *M.A.*, TD [P] 15Apr.19 15Apr.99

Swansea, *Rt. Rev. the Lord Bishop of. D.D., M.A.*, TD 4Sept.17 4Sept.97

✕Maclean, *Rev.* A. M., *C.M.G., B.D.*, TD [P] 8Sept.17 8Sept.97

✕Crookham, *Rev.* W. T. R., *C.B.E.*, TD 18Jan.19 18Jan.99

Morris, *Rev.* W. P., TD 4Feb.19 4Feb.99

Whistler, *Rev* W. W., *M.A.*, TD 3June19 3June99

Christie, *Rev* G., *B.D.*, TD [PS] 23Aug.19 23Mar.98

Melville, *Rev. Canon* W. G., *M.A.*, TD 30May20 30May01

Matthews, *Rev.* C. E., TD 16Mar.21 16Mar.01

1st Class—contd.

✕Boyd, *Rev.* A. H., *O.B.E.*, *M.C.*, *M.A.*, TD 16Mar.21 16Mar.01

Walker, *Rev.* G., *B.D.* [P] TD 3Apr.21 3Apr.10

Kirwan, *Rev.* E. C., *M.A.* 8May21 8May01

Pryde, *Rev.* R. H., TD [P] 17Aug.21 17Aug.01

Frodsham, *Rt. Rev. Bishop*, G.H., *D.D.*, *M.A.* 19Aug.21

2nd Class.

Wethered, *Rev.* O. H., *M.A.* 2June12 2June97

Wilkinson, *Rev.* G. K. 23Aug.12 23Aug.02

Roberts, *Rev.* G. I., TD 26Mar.15 11June04

Lomax, *Rev.* C., *M.A.*, TD 18Apr.15 18Apr.00

✕Sinclair, *Rev.* P., *D.S.O.*, *M.A.* [P] 27Mar.16 27Mar.01

Burns, *Rev.* J. G., TD, *B.D.* [P] 27Apr.16 27Apr.01

✕MacGibbon, *Rev.* J., *M.C.*, *B.D.* [P] 20Apr.17 20Apr.02

2nd Class—contd.

Wilkinson, *Rev.* L. J., *M.A.* 28May17 28May02

Hunns, *Rev.* A., *M.A.*, *D.C.L.*, TD 21June17 21June02

Whittington, *Rev.* F. B. B. 21Feb.18 1Apr.08

Scott, *Rev.* R. B., *B.A.* [P] 7Mar.18 7Mar.03

Cocks, *Rev.* E. G. 16Mar.18 28Mar.03

Watt, *Rev* L. MacL., *D.D.* [P] 1Apr.18 1Apr.18

Bracecamp, *Rev.* W., TD 4July18 4July03

Powles, *Rev.* E., *M.A.* TD 18July18 18July03

Greenlaw, *Rev.* J., TD [P] 9Jan 19 9Jan.04

Nixon, *Rev.* W. H., *M.A.* 8Feb.19 8Feb.04

Fairley, *Rev.* J. [P] 6Oct.19 6Oct.04

Campbell, *Rev.* A. J., *B.A.* [P] 3Nov.19 6Mar.14

Parkinson, *Rev.* C., *M.A.* 17Feb.20 18Feb.05

Williams, *Rev.* F. E., *M.A.* 23Mar.20 23Mar.05

Birch, *Rev.* J. A. G., TD 28Mar.21 29Mar.

Digitized by Google

Royal Army Chaplains' Department, Territorial Army.

2nd Class—contd.

Stevenson, *Rev.* W. B., *M.A.* [P] 31Mar.20 31Oct.08

Perkins, *Rev. Canon* F. L., *M.A.* 19May20 19May08

Waugh, *Rev.* W. L., *M.A.* 27May20 27May08

✕Gillies, *Rev.* J., *B.D.*, TD [P] 29Nov.20 29Nov.05

McLaren, *Rev.* K. D. [P] 15Jan.21 1July09

Fergusson, *Rev.* J. [P] 3June21 3June06

✕Gardner, *Rev.* E. A., *M.C.*, *M.A.*, TD 11Aug.21 11Aug.06

✕Barnes, *Rev.* S. R., *O.B.E.* 6Oct.21 6Oct.06

3rd Class.

✕Timins, *Rev.* F. C., *D.S.O.*, *M.A.* 26July09 26July99

Gillmor, *Rev.* F. J. C., *M.A.* 1June17 1Jun.07

Williams, *Rev.* H., *M.A.* 1July17 12June07

✕Fenn, *Rev.* J. G., *M.C.*, *B.A.* 28Sept.17 12June11

Hickin, *Rev. Canon* H. A. 1Nov.17 1Nov.07

Porteous, *Rev.* D. J. M. [P] 14Dec 17 13Dec.07

✕MacLeod, *Rev.* D., M.C., *B.D.* [P] 28Feb.18 28Feb.08

Donald, *Rev.* G. H., *M.A.*, [P] 1Apr.18 1Apr.08

Lee, *Rev.* W. E., *M.A.* [P] 9Nov.18 1June12

Mackenzie, *Rev.* J. 1Dec.18

MacPhail, *Rev.* W. [P] 1Jan 19 1Dec.09

Young, *Rev.* H., *M.A.* [P] 5Mar.19 5Mar.04

Bidlake, *Rev.* W., *M.A.* 15Mar.19 15Mar.09

Langlands, *Rev.* F. D., *B.D.* [P] 1Apr.19 1Apr.09

✕Reid, *Rev.* H. *M.C.*, *M.A.* [P] 1May19 1May09

Hunt, *Rev.* T. W., *M.A.* 1May19 1May09

3rd Class—contd.

Inch, *Rev.* A. S., *M.A.* [P] 17May19 17May09

Lambart, *Ven. Archdeacon* the *Hon* H. E. S. S., *M.A.* 19May19 18May06

✕Adler, *Rev.* M., *D.S.O.*, *B.A.* [J] 23June19 23June09

Matthews, *Rev.* C. H. S., *M.A.* 20Sept.19 30Sept.09

Maclauchlan, *Rev* F. J., *M.A.* [P] 1Dec.19 1Dec.09

Marr, *Rev.* J., *B.D.* [P] 1Dec.19 1Dec.09

Ross, *Rev.* W., *M.A.* [P] 1Dec.19 1Dec.09

Welch, *Rev.* A. C., *Th.D.* [P] 1Dec.19 1Dec.09

Smith, *Rev.* J. H., *M.A.* [P] 1Dec.19 1Dec.09

✕Scott, *Rev.* A. B., *M.C.*, *B.D.* 1Dec.19 1Dec.09

MacFarlane, *Rev.* D. [P] 29Dec.19 29Dec.09

Pierce, *Rev.* F. D., *B.A.* 29Dec.19

✕Milligan, *Rev.* O. B., *M.C.*, *B.D.* [P] 1Jan.20 1Jan.30

Wilson, *Rev.* F. R. 1Mar.20

✕McNulty, *Rev.* C. T. B., *M.A.* 11Mar.20 11Mar.10

Bruce, *Rev.* F. R. C., *D.D.*, *M.A.* 2May20 2Feb.10

Gough, *Rev.* A. W. *M.A.* 5May20 5May10

McGlashan, *Rev.* L., *M.A.* [P] 1Aug.20 1Aug.10

Deane, *Rev, Canon* A. C., *M.A.* 6Sept.20 6Sept.01

Hall, *Rev.* H. A., *M.A.* 1Feb.21 1Feb.11

Macnutt, *Ven. Archdeacon* F. B., *M.A.* 2Mar.21 2Mar.11

Helm, *Rev.* G. F., *M.C.* 4Mar.21 4Mar.11

Cameron, *Rev.* D., *B.D.* [P] 1May21 1May11

Tweedie, *Rev.* J. A. [P] 1May21

Lamont, *Rev.* D., *M.A.* [P] 31May21 1Apr.09

Sandberg, *Rev.* W. B., *M.A.* 31May21 31May11

✕Beattie, *Rev.* E. H., *M.C.*, *M.A.* 20July21

4th Class.

Adamson, *Rev.* R. M., [P] 20Oct.21 20Oct.11

✕Railton, *Rev.* D., *M.C.* 2Dec.21

Gilbert, *Rev.* H. W., *M.A.* 1Apr.08 28Apr.04

Leonard, *Rev.* J. G., *M.A.* 1Apr.08 28Apr.06

Barker, *Rev.* J. W. H., *M.A.* 1Apr.04 29Nov.05

Smith, *Rev.* E. F., *M.A.* 1Apr.08 28Mar.06

Pennington, *Rev.* C. G. T. S., *M.A.* 1Apr.08

Rowland, *Rev.* E. [WCM] 20May06

Campion, *Rev.* F. H., *M.A.* 22Feb.09

Mathews, *Rev.* A. A. [WCM] 18May09

Miller, *Rev.* J. H., *C.B.E.*, *M.A.* [P] 4June09

Hill, *Rev.* J. C., *M.A.* 28June09

Smith, *Rev.* H. J., *M.A.* 28June09

Hook, *Rev.* P. H. [RC] 20July09

Standen, *Rev. Canon* J. E., *M.A.* 8Apr.10 18July06

Blofeld, *Rev.* S., *B.A.*, *B.Sc.* 14Apr.10

Haesard-Short, *Rev.* F. W., *M.A.* 11June10

Bartholomew, *Rev.* G. T., *M.A.* 30Jan.11

Christopherson, *Rev.* D., *M.A.* 9Mar.11

Bridge, *Rev.* D., *M.A.* 1June11

Horan, *Rev.* F. S., *M.A.* 1June11

Brownlow, *Rev.* H. A., *B.A.* 1Nov.11

Macassey, *Rev.* E. L., *M.A.* 1Jan.12

Lloyd, *Rev.* H. L., *B.A.* 15Mar.12

Lushington, *Rev.* P. A., *M.A.* 1Apr.12

Child, *Rev.* A. G., *M.A.* 4Apr.12

Swan, *Rev.* W., *B.D.* [P] 22Apr.12

Chaytor *Rev.* H. J., *M.A.* 1May12

4th Class—contd.

Fergusson, *Rev.* A. W., *B.D* [P] 15May12

Gunning, *Rev.* J. O., 15May12

Grant, *Rev.* A. R. H., *M.V.O.*, *M.A.* 28May12

✕Whincup, *Rev.* R., *M.C.*, *M.A.* 21June12

Dodds, *Rev.* M. T., *M.A.* 22June12

White, *Rev.* H. R. 26June12

Walters, *Rev.* A. H., [W] 27June12

Chaplin, *Rev.* A., *M.A.* 1July12

Longdon, *Rev.* J. S., *M.A.* 13Aug.12

Hodges, *Rev.* A. V., *M.A.* 21Aug.12

✕Fuller, *Rev.* A. R., *M.A.* 31Aug.12

Mackenzie, *Rev.* C. G., *B.D.* [P] 1Nov.12

Llewellyn-Jones, *Rev.* D. E. 7Nov.12

Sharp, *Rev.* W. C. G., *M.A.* 1Dec.12

Nowell, *Rev.* H. N., *M.A.* 10Dec.12

St John, *Rev.* S. B. M. [RC] 14Feb.13

✕Wilkinson, *Rev.* A. E., *M.C.* 27Feb.13

✕Hales, *Rev.* J. P., *D.S.O.*, *M.A.* 1Mar.13

Simpson, *Rev.* H. L., *M.A* [P] 27Mar.13

Lenton, *Rev. Canon* C. H., *M.A.* 1Apr.13

Dixon, *Rev.* C. E., *M.A.* 11May13

Smith, *Rev.* C. M., *B.A.* 26June13

Parry, *Rev. Canon* A. W., *M.A.*, *D.Sc.* 1July13

Lumsden, *Rev.* J., *B.D.* [P] 24July13

Morrow, *Rev. Canon* W. E. R., *M.A.* 18Nov.13

Money, *Rev.* W. T., *M.A.* 16Dec.13

✕Edwards, *Rev.* C. P., *M.C.* 22Dec.13

✕Kay, *Rev.* D. M., *D.S.O.*, *D.D.* [P] 10Jan.14

✕Kerby, *Rev.* E. T., *M.C.*, *M.A.* 10Mar.14

Digitized by Google

4th Class—contd.

Leathem, *Rev.* W. H., *M.A.* [P] 14Mar.14

Bourchier, *Rev.* B. G., *M.A.* 4Apr.14

Harrowes, *Rev.* W.H., *M.A.* [P] 1May14

Thomas, *Rev.* A., *M.A.* 2May14

Rae, *Rev.* F. J., *M.A.* [P] 6May14

Maude-Roxby, *Rev.* J. B. T. M., *M.A.* 10May14

Cain, *Rev.* C.S. 11May14

Key, *Rev.* S. W., *M.A.* 6June14

Welchman, *Rev. Canon* W., *M.A.*, 21June14

✕McNaughton, *Rev.* J. MacK., *M.C.* [P] 24June14

Sedgwick, *Rev.* R., *M.A.* 9July14

✕Dawes, *Rev.* W. S. [RC] 16July14

Douglas, *Rev.* J. A., *B.A., B.D.* 24Aug.14

Crate, *Rev.* F. E. 29Aug.14

✕Dick, *Rev.* W. 9Sept.14

✕Best, *Rev.* J. K., *M.C., M.A.* 9Sept.14

McCready, *Rev.* J. D., *M.A.* 11Sept.14

Cornelius, *Rev* W. J. J. *B.D.* 24Sept.14

Jenkins, *Rev.* C. E., *M.A.* 28Sept.14

Griggs, *Rev.* D. B., *M.A.* 30Sept.14

✕Holmes *Rev.* C. F. J., *D.S.O., M.A.*, 16Oct.14

✕Wood, *Rev.* C. T. T., *M.C., M.A.* 20Oct.14

Norton, *Rev.* F., *M.A.* 16Nov.14

Mumford, *Rev.* J. T., *M.A* 20Nov.14

Ames, *Rev.* E. F. W., *M.A* 17Dec.14

Parker, *Rev.* W., *M.A., B.D.* 29Dec.14

Barker, *Rev.* G, D., *M.A.* 8Jan.15

Beresford, *Rev.* J. R., *M.A.* 6Mar.15

Adams, *Rev.* H. J. 24Mar.15

Bingley, *Rev.* E. F., *M.A.* 24Mar.15

Tinley, *Rev.* S. G., *M.A.* 15Apr.15

Etherington, *Rev.* F. McD. 16Aug.15

Hale, *Rev.* J. R., *M.A.* 16Aug.15

Hindley, *Rev.* W. T., *M.A.* 20Oct.15

Lancaster, *Rev.* G. H., *M.A.* 28Mar.17

Carmichael, *Rev.* D. W. W., *M.A.* 20May18

4th Class—contd.

Shaddick, *Rev.* H. G. H. 12May19

Oliver, *Rev.* H. J., *B.A.* 13July20

Connor, *Rev.* S. L. 14July20

Johnson, *Rev.* A. D., *M.C. M.A.* 29Jan.21

Broadbent, *Rev.* H. S. 6Mar..21

Davey, *Rev.* G. L., *M.A.* 9Apr.21

Gibson, *Rev.* R.M., *M.A.* 1May21

Webb, *Rev.* C. E., *M.A.* 28May21

Davies, *Rev.* H. J., *B.A.* 1June21

Reay, *Rev.* J., *M.C., B.Sc.* 15June21

Sheppard, *Rev.* C. A. W.] 30June21

✕Chevasse, *Rev.* C. M., *M.C., M.A.* 1July21

Collins, *Rev.* R. V., *M.A.* 7July21

MacKinnon, *Rev.* A. 12July21

Davies, *Rev.* A. R., *M.A., B.D.* [P] 14July21

Coleridge, *Rev.* G. H. B., *M.A.* 20July21

Bagshaw, *Rev.* A. G., *M.A.* 21July21

Hood, *Rev.* J. C. F., *M.A.* 24July21

Good, *Rev.* C. W., *M.A.* 28July21

✕Tron, *Rev.* M., *D.S.O., M.C.* 28July21

Bell, *Rev.* R., *M.A.* 31July21

Davies, *Rev.* A. R., *M.A.* 3Aug.21

Teale, *Rev.* G. W. [W] 9Aug.21

Wilson, *Rev.* J. M., *M.A.* 8Sept.21

MacKinnon, *Rev.* W. H., *M.A.* 19Sept.21

Milner, *Rev.* C., *M.A.* 20Sept.21

Wilson, *Rev.* C E.M., *M.A.* 24Sept.21

✕Walkey, F. J., *O.B.E., M.C.* [U.B.] 29Oct.21

Flint, *Rev.* F. [Wes.] 3Nov 21

Smith, *Rev.* B. T. [Wes.] 3Nov.21

Thompson, *Rev.* P. [WES.] 3Nov.21

Gilbert, *Rev.* J. M. [UB] 7Nov.21

✕Aglionby, *Rev* J. O., *M.C., M.A.* 7Dec.21

Leeper, *Rev.* A. L., *M.A.* 13Dec.21

Bartlett, *Rev.* R., *O'B.E.* [U.B.] 13Dec 21

✕Newcombe, *Rev.* R.T. *M.C.* 15Dec.21

✕Smissen, *Rev.* G., *M.C.* 19Dec.21

✕Lusk, *Rev.* D. C., *M.C.* [Pres.] 20Dec.21

Monro, *Rev.* R. E., *M.A.* 28Dec.21

Gillman, *Rev.* R. G. T., *M.A.* 3Jan.22

4th Class—contd.

Heward, *Rev.* T. B., [U.B.] 6Jan.22

Edwards, *Rev.* J. R. [U.B.] 18Jan.22

Digitized by Google

STAFF FOR ROYAL ENGINEER SERVICES.

Uniform—Blue. *Facings*—Bright Blue. *Edgings*—Scarlet.

Agents—Messrs. Cox & Co., 16, Charing Cross, S.W. 1.

[N.B.—The seniority of Officers, appointed after open competition, is governed by the order of merit assigned to them by the Civil Service Commissioners.]

Chief Inspector of Works.

Coleman, T. E., *O.B.E.*, Col. .. 16June20. *War Office.*

Superintending Inspectors of Works.

Bridges, E. J., *O.B.E., F.R.I.B.A., F.S.I.* 23Apr.14 *Salisbury.*
lt.-col. 27Aug.15

Addenbrooke, J. S., *O.B.E., A.R. Inst. B.A.* 23Dec.15 *Edinburgh.*
lt.-col. 23Dec.15

Child, H. J. *F.S.I.* 20Aug.15 *Lond. Dist.*
lt.-col. 20Aug.15

Morris, G. J. 1Sept.19 *Aldershot.*
lt.-col. 1Sept.19

Boxshall, H. E., *F.S.I.* 16June20 *War Office.*
lt.-col. 16June20
(*Technical Examiner for Works Services.*)

Gates-Warren, G. G., *Assoc. Inst. C. E.* (*J.*) 1July21 *Chester.*
lt.-col. 1July21

Rogers, A. M., *F.S.I.* 31Aug.21 *Eastern Comd.*
lt.-col. 31Aug.21

McEwen, J., *O.B.E.* 1Sept.21 *Dublin*
lt.-col. 1Sept.21

Inspectors of Works.

Wenborn, S. T., *F.S.I.* 1Apr.07 *Weymouth.*
maj. 15Mar.11

Stanbury, W. H., *A.R.Inst. B.A.* 1Apr.07 *Singapore.*
maj. 25Mar.11

Billingham, J. A. L., *F.S.I.* (@*Supt. of Works & Lt.-Col.* 7*Nov.* 18) 1Apr.07 *York.*
maj. 1July12

Humphrey, W. C. 1Apr.07 *Colchester*
maj. 7July12

Chapell, C. H. 1Apr.07 *Chatham.*
maj. 17July12

Rea, J. T., *F.S.I.* 1Apr.07 *Dublin.*
maj. 24July12

Wright, G. J., *F.S.I.* 1Apr.07 *Egypt.* (@*Supg. Inspr. of Works & Lt.-Col.* 9*Mar.* 20)
maj. 8Sept.12

Pownall, W. E. 1Apr.07 *Oxford.*
maj. 23Nov.12

Chapman, G. J., *O.B.E., F.S.I., Assoc. M. Inst. C.E.* 1Apr.07 *Hong Kong.*
maj. 26Jan.14

Spriggs, C. W. 1Apr.07 *Portsmouth.*
maj. 8July14

Addenbrooke, W. H. S. 1Apr.07 *Dover*
maj. 25Oct.14

Bradshaw, J. B., *Assoc.M. Inst. C.E.* 1Apr.07 *War Office.*
maj. 20Mar.15

Raves, B. A., *Assoc. M. Inst. C.E.* 1Apr.07 *Dublin.*
maj. 6Apr 15

Knight, H. St J., *F.S.I.* 1Apr 07 *Aldershot.*
maj. 24Jan.16

Bagot, L. B., *F.S.I., Assoc. M. Inst. C.E.* 1Apr.07 *Newcastle.*
maj. 8Nov.16

Walmsley, A. T., *F.S.I.* 1Apr.07 *Devonport*
maj. Nov.16

Bone, E. J. (@*Suot. Inspr. of Works, & lt.-col.* 28 *Nov.* 00) 1Apr.07 *Palestine.*
maj. 5Feb.17

Earle, F., *A.R. Inst. B.A.* 1Apr.07 *Malta.*
maj. 1July17

Nicholls, E. A., *O.B.E.* 1Apr.07 *Palestine.*
maj. 1July17

Harrison, S. W. 1Apr.07 *Egypt.*
maj. 1July17

Barkshire, C. R., *O.B.E.* 1Apr.07 *Shrewsbury.*
maj 1July17

Critchlow, J., *O.B.E.* 1Apr.07 *Derby.*
maj. 1July17

Coad, H. E., *A. M. Inst. C.E.* 1Apr.07 *Gibraltar.*
maj. 1July17

Hewitt, F. T. B., *F.S.I.* 1Apr.07 *Palestine.*
maj. 1July17

Short, E. W. G., *C.B.E., A.R.I.B.A., F.S.I.* 1Apr.07 *Salisbury Plain.*
maj. 1July17

@ Acting.

Digitized by Google

Staff for Royal Engineer Services—contd.

Temporary Inspectors of Works with rank of Captain

Bevan, W.	1June15	Beckett, R. T.,	July15
	capt. 1June18		*capt.* 1July18
Coakley, J. T.	1July15	Bedington, A. C., *P.A.S.*	1July15
	capt. 1July18		*capt.* 1July18
Sykes, H. T.	1July15	Batchelor, R. G., *M.B.E.*	1July15
	capt. 1July18		*capt.* 1July18
Magahy, J. G.	1July15	⚔Barrie, W., *Assoc. M. Inst. C. E.*	1Aug.15
	capt. 1July18		*capt.* 1Aug.18

Temporary Inspectors of Works with rank of Lieutenant.

Wells, G.	1May16	Scott, MacK. H. B.,	9Sept.21
	capt. 1May19	Loades, L. A.	9Sept.21
Quartermaine, J. H. (*Div. Offr. R.E.*)	10June16	Brooke, C. H.	9Sept.21
Williams, E. C.	27Oct.16	⚔Fay, F. L., *M.C*	9Sept.21
Knox, J	1Dec.16	Lewis, H. M	9Sept.21
Cozens, W.	27Dec.16	Robertson, L. G., *P.A.S.I.*	9Sept.21
Barnard, G.	12Jan.17	⚔Lockwood, E., *D.C.M.*	9Sept.21
James, E. A.	30Apr.17	Sweet, A. H.	6Oct.21
Wanlock, J. C. (*Div. Offr. R.E.*)	14May17	⚔Easterbrook, F. J., *M.C.*	6Oct.21
Stubbs, F. E.	29Aug.17	Hogg, H. J.	6Oct.21
Hoskins, W. E., *M.B.E.*	19Nov.17	Sutcliffe, W. H. L.	6Oct.21
Hill, W.	17Dec.17	Syddall, N.	6Oct.21
Smith, F.	23Feb.18	Wheeler, A. G.	2Nov.21
Sewell, R. V. T	9Sept.21	Brown, A. K. H.	2Nov.21
		Evans, C. T. M.	2Nov.21

Digitized by Google

QUEEN ALEXANDRA'S IMPERIAL MILITARY NURSING SERVICE.

(Established by Royal Warrant dated 7th March, 1902.)

On a cross pattee (as borne in the Royal Arms of Denmark), surmounted by an Imperial Crown the letter A within a circle, and surrounded by an oval band bearing the inscription, "Queen Alexandra's Imperial Military Nursing Service." "*Sub Cruce Candida.*"

Uniform, *Grey.* Facings, *Scarlet.*

Note.—Where two dates are shown, the second is that of appointment to the Army Nursing Service

* *President.*

QUEEN ALEXANDRA.

* *Matron-in-Chief.*

Smith, *Miss* A. B., *C.B.E., R.R.C.* 5Aug.19
30Mar.03

* *Principal Matron.*

Hodgins, *Miss* F.M., *R.R.C.* 5Aug.19

Matrons.

Reid, *Miss* H. W., *R.R.C.* 14Oct.03 *Egypt*

Steen, *Miss* L. E. C., *R.R.C.* 21May10 13Mar.97 *Colchester*

Willetts, *Miss* I. G., *R.R.C.* 1Nov.10 *Devonport*

Dods, *Miss* J. R., *R.R.C.* 1Feb.11 *Woolwich*

Lamming, *Miss* S., *R.R.C.* 21July11 *Tidworth*

Osborne, *Miss* E., *O.B.E., R.R.C.* 17Oct.11 *London*

Humphreys, *Miss* E. C., *O.B.E., R.R.C.* 12Nov.11 *Rhine*

Blakely, *Miss* M. M., *R.R.C.* 21Apr.14 *Netley*

Bond, *Miss* M., *O.B.E., R.R.C.* 26Jan.15 *Egypt*

Cheetham, *Miss* E. C., *R.R.C.* 30Apr.15 *Aldershot.*

Wellman, *Miss* A. B., *R.R.C.* 26Dec.15 *Gibraltar*

Suart, *Miss* H., *R.R.C.* 11Aug.16 *Dublin*

Stenson, *Miss* M., *R.R.C.* 9Oct.16 *Constantinople*

Hordley, *Miss* E. H., *R.R.C.* 18Jan.17 *Iraq*

Tunley, *Miss* M. M., *R.R.C., M.M.* 19Jan.17 *Hong Kong*

Smith, *Miss* R. C. M.16Nov.17

Potter, *Miss* L., *R.R.C.* M. 5Aug.19 *York*

Stronach, *Miss* C. G., *R.R.C.* 18Sept.19 *Cosham*

Denne, *Miss* M., *R.R.C.* E. 18Sept.20 *Connaught*

Wilson, *Miss* A. A., *R.R.C.* 28Oct.20 *Malta*

Smyth, *Miss* E. R.C. S.. 1Dec.20 25Mar.02 *Rhine*

Walker, *Miss* A. L., *R.R.C.* 10Jan.21 1Jan.01 *Curragh.*

Taylor, *Miss* D. M., *R.R.C.* 1Feb.21 *H.M.A.T. Vita*

Hay, *Miss* E. H., *R.R.C.* 18Dec.21 *Constantinople*

Sisters.

Todd, *Miss* E. M. E., *M.B.E.* 17Feb.03 28June08 *Royal Arsenal*

Harris, *Miss* M., *R.R.C.* 10Nov.04 *Colchester*

Walker, *Miss* M., *R.R.C.* 10Nov.04 *Richmond*

Mackay, *Miss* L. E., *R.R.C.* 10Nov.04 *Dublin*

Bills, *Miss* S. K., *R.R.C.* 10Apr.05 *Belfast*

Massey, *Miss* W. G. 10Apr.05 Jan.01 *Aldershot*

Worthington, *Miss* M. 10Apr.05 9May08 *Netley*

Drage, *Miss* H. M., *R.R.C.* 18Aug.05 *Shorncliffe*

Pagan, *Miss* A. M., *A.R.R.C.* 5Aug.05 *Edinburgh*

Teller, *Miss* L. M., *R.R.C., M.M.* 15Aug.0 *Rhine*

Willes, *Miss* A., *R.R.C.* 15Aug.06 *Egypt*

Lyde, *Miss* E. M., *O.B.E., R.R.C.* 8June06 *R.M.C. Camberley.*

McAllister, *Miss* E. L., *A.R.R.C.* 8June06 *Egypt.*

Perkins, *Miss* S. F., *R.R.C.* 8June06 *Cork*

Smith, *Miss* G. M., *R.R.C.* 8June06 *Hounslow*

Allen, *Miss* G. M., *R.R.C.* 21June06 *Devonport*

Blew, *Miss* M. 21June06 *R. Academy, Woolwich.*
O.B.E., R.R.C.

Grierson, *Miss* M. E. M., *R.R.C.* 21June06 *Fermoy*

Ram, *Miss* M. S., *R.R.C* 21June06 *Lichfield*

Barber, *Miss* E., *R.R.C.* (*Empld. Min. of Pensions.*) 10Nov.06 *London*

Fox, *Miss* E. C., *R.R.C.* 10Nov.06 *Iraq*

McCreery, *Miss* M. O'C., *R.R.C.* 10Nov.06 *Rhine*

Neville, *Miss* M. E., *R.M.C.* 10Nov.06 *Silesia*

Allsop, *Miss* K. A., *A.R.R.C.* 6Dec.06 *Edinburgh*

Belcher, *Miss* L., *R.R.C.* 6Dec.06 *Rhine*

Rowe, *Miss* A., *R.R.C.* 6Dec.06

Saunder, *Miss* D. J., *A.R.R.C.* 6Dec.06 *Tidworth*

Clements, *Miss* M., *R.R.C.* 9 Dec.06 *Wool, Dorset*

Roberts, *Miss* F. N., *R.R.C.* 28Dec.06 *London.*

Steele, *Miss* P., *R.R.C.* 28Dec.06 *Caterham*

Jacob, *Miss* G. S., *R.R.C.* 15July07 *Netley*

Wilkin, *Miss* M. E., *A.R.R.C.* 15July07 *York*

St. Quintin, *Miss* E., *R.R.C.* 1 Aug.07 *Egypt*

Cameron, *Miss* A. S., *O.B.E., R.R.C.* 1Dec.07 *Miss* E., *R.R.C.* *Cross-borough*

Lang, *Miss* M., *R.R.C.* E. 1Dec.07 *Iraq*

Minns, *Miss* E. J., *R.R.C.* 1Dec.07 *Egypt*

Michell, *Miss* D.M.C., *R.R.C.* 24Apr 08 *Tipperary*

Roscoe, *Miss* E. R.R.C. K. 9June08 *Colchester*

* These appointmen s also apply to the Q.A.M.F.N.S.

Digitized by Google

Queen Alexandra's Imperial Military Nursing Service.

Sisters—contd.

Murphy, *Miss* 3Jan.09 *Aldershot* J., *R.R.C.*

Daly, *Miss* S.N.,23Jan.09 *Woolwich* *R.R.C.*

Rentzsch, *Miss* 1July09 *Cosham* E. M.

Harrigan, *Miss* 1July09 *London* H., *R.R.C.*

Johnston, *Miss* 1July09 *Woolwich* M.C., *R.R.C.*

Heeple, *Miss* 16June10 *London* M.J.,*R.R.C.*

Williams, *Miss* 16June10 *Dublin* M.B., *R.R.C.*

Davis, *Miss* M., 20Oct.10 *Colchester* *A.R.R.C.*

Kaberry, *Miss* 7Nov.10 *Chatham* M.L., *A.R.R.C.*

Barton, *Miss* M.,1May11 *A.R.R.C.*

Ayre, *Miss* A., 18June11 *Netley* *A.R.R.C.*

Close, *Miss* E. 21July11 *Devonport*

Howe, *Miss* 16Oct.11 *Rhine* G.A., *R.R.C.*

Gardner, *Miss* 20Oct.11 *London* J. S. G., *A.R.R.C.*

Manfield, *Miss* 13Nov.11 *Devonport* F. M., *R.R.C.*

Williams, *Miss* 8Apr.12 *Cosham* M. S., *A.R.R.C.*

Phillips, *Miss* 13July12 *Curragh* A. M., *A.R.R.C.*

Williams, *Miss* 21Aug.12 *York* C.M., *A.R.R.C.*

Johnson, *Miss* 1Oct.13 *Woolwich* C. V. S., *R.R.C.*

Medforth, *Miss* 21Mar.14 *London* M. E., *R.R.C.*

Congleton, *Miss* 21Apr.14 *Tidworth* J.H., *R.R.C.*

Fawcett, *Miss* 1Aug.14 *Devonport* K. F., *R.R.C.*

Sellar, *Miss* G. 1Aug.14 *Shornoliffe* H., *R.R.C.*

Gibb, *Miss* C C. 5Aug.14 *Millbank* M., *R.R.C.*

Skinner, *Miss* 12Jan.15 *London* K. F. G., *R.R.C.*

Smith, *Miss* M. 27Nov.15 *Dublin* S., *R.R.C.*

Collins, *Miss* E.25Mar.16 *Devonport* E., *R.R.C.*

Weir, *Miss* A., 29Mar.16 *Woolwich* *R.R.C.*

Nunn, *Miss* 31Mar.16 *Dublin* A. B., *R.R.C.*

Wooler, *Miss* 15Apr.16 *Tidworth* S. W., *R.R.C.*

Macrae, *Miss* 11Aug.16 *Woolwich* C. *A.R.R.C*

Sl...th, *Miss* M. 4Jan 17 *Edinburgh* H., *R.R.C.*

Wilson, *Miss* 18Jan.17 *London* A. P., *R.R.C.*

Harries, *Miss* 21Apr.17 C. E. A., *R.R.C*

Macpherson, *Miss* F., 18May17 *Fermoy* *R.R.C.*

McBride, *Miss* 18May17 *Dublin* M., *A.R.R.C.*

Graham, *Miss* 18May17 *Rhine* M. H., *R.R.C.*

Craig, *Miss* F. 18May17 *Aldershot* C., *R.R.C.*

Hodson, *Miss* C. 18May17 *Hong Kong* M., *A.R.R.C.*

McCabe, *Miss* 18May17 *Colchester* M.A., *A.R.R.C.*

Lowe, *Miss* K., 18May17 *Tidworth* *R.R.C.*

Hughes, *Miss* 18May17 *Dublin* G., *R.R.C*

Caulfeild, *Miss* 18May17 *Aldershot* G. H., *R.R.C.*

Mathews, *Miss* 18May17 *Egypt* K.M., *R.R.C.*

Holmes, *Miss* 18May17 *Gibraltar* K. E. M., *R.R.C.*

Townsend, *Miss* 18May17 *Cork* C. E., *A.R.R.C.*

Barrow, *Miss* E.18May17 *Tidworth* J., *A.R.R.C.*

Branson, *Miss* 18May17 *Iraq* M. J., *R.R.C.*

Humfrey, *Miss* 18May17 *Rhine* I. D., *R.R.C.*

Jordan, *Miss* 18May17 *Hong Kong* N. I., *R.R.C.*

Tawney, *Miss* 18May17 *Dublin* M. C., *A.R.R.C.*

Buyers, *Miss* A 18May17 *Constanti-* I., *A.R.R.C.* *nople*

Forrest, *Miss* E. 18May17 *Hong Kong* V., *R.R.C.*

Levay, *Miss* 18May17 *Netley* E. B.

Davies, *Miss* S. 18May17 *Constanti-* F., *R.R.C., M.M.* *nople*

Roe, *Miss* M.A.18May17 *Gibraltar*

Godyo, *Miss* W. 18May17 *Netley* M., *A.R.R.C.*

Esden, *Miss* A, 18May17 *Malta* H. *R.R C*

Teevan, *Miss* 18May17 *Colchester* A. C. W., *R.R C.*

Stinton, *Miss* 18May17 *Aldershot* O. F., *R.R.C.*

Black, *Miss* E.18May17 *Malta* B.

Plimsaul, *Miss* 18May17 *Camberley* A. L., *R.R.C.*

Stewart, *Miss* 18May17 *Egypt* M. E., *R.R.C.*

Watkins, *Miss* 18May17 *Netley* G.M., *A.R.R.C.*

Foley, *Miss* M. 18May17 *Egypt.* G. C., *O.B.E., R.R.C., M.M.*

Hardley, *Miss* 18May17 W. E., *A.R.R.C.*

Stuart, *Miss* 18May17 *Egypt* J.A.M., *A.R.R.C.*

Halloran, *Miss* 18May17 *Aldershot* W., *A.R.R.C.*

Roy, *Miss* C.M., 18May17 *Egypt* *R.R.C., M.M.*

Schäfer, *Miss* E., 18May17 *Woolwich* *R.R.C.*

Temperley, 18May17 *Woolwich* *Miss* G. F. V., *A.R.R.C.*

Rooke, *Miss* 18May17 *Iraq* R. M., *R.R.C.*

Killery, *Miss* 18May17 *Woolwich* E S., *A.R.R.C.*

McPherson, 18May17 *Egypt* *Miss* J. D. C., *A.R.R.C.*

Todd, *Miss* J., 18May17 *Aldershot* *A.R.R.C.*

Lowe, *Miss* E., 18May17 *Chatham* *A.R.R.C.*

McCormick, 18May17 *Cork* *Miss* M., *R.R.C.*

Blakely, *Miss* 18May17 *Egypt* J. L.

Bentley, *Miss* 18May17 *Dublin* G. L.

Corbishley, *Miss* 18May17 *Constanti-* M. C., *O.B.E., R.R.C.* *nople*

Jackson, *Miss* 18May17 *Aldershot* B.

Macgregor, 18May17 *Rhine* *Miss* D. J., *R.R.C.*

James, *Miss* L. 18May17 *London* E., *M.M., A.R.R.C.*

Carleton, *Miss* 18May17 *Shornoliffe* R. C. S., *A.R.R.C.*

Davis, *Miss* M. 18May17 *Egypt* E., *A.R.R.C., M.M.*

Whittall, *Miss* 18May17 *Iraq* E.M., *A.R.R.C.*

Roberts, *Miss* 18May17 *Cork.* M. M., *A.R.R.C.*

Bradley, *Miss* 18May17 *Curragh* *A.*

Watson, *Miss* 18May17 *Cork* J. F.

Thompson, 18May17 *Iraq* *Miss* C. V. E., *R.R.C.*

Ahern, *Miss* A. 18May17 *Curragh* M., *A.R.R.C.*

Bulfin, *Miss* E., 18May17 *Hong Kong* *A.R.R.C.*

Nicholson, *Miss* 18May17 *Netley* M.

Sandbach, *Miss* 18May17 *Hounslow* C., *R.R.C.*

Wood, *Miss* 18May17 *Lichfield* M., *O.B.E., R.R.C., M.M.*

Stevens, *Miss* 18May17 *Egypt* C. A., *R.R.C.*

Seed, *Miss* E. 18May17 *Dublin* W., *A.R.R.C.*

Featherston-haugh, *Miss* 18May17 *Gibraltar* A. E.

Digitized by Google

Sisters—contd.

Stephenson, *Miss* E. F., 18May17 *Colchester*
A.R.R.C.
Jones, *Miss* G. M., 1July17 *York*
A.R.R.C.
O'Connell, *Miss* E. R., 26Sept.17 *Rhine*
R.R.C.
Robinson, *Miss* C. L. A., 21Oct.17 *Iraq*
A.R.R.C., M.M.
Slaney *Miss* C., 8Nov.17 *Netley*
A.R.R.C.
Collins, *Miss* M., 8Mar.18 *York*
A.R.R.C.
Davies, *Miss* M., 1Jan 18 *Cork*
A.R.R.C.

Smith, *Miss* B., 1Jan.18 *Netley*
A.R.R.C.
Charles, *Miss* M. E. C., 1Apr.18 *Gibraltar*
Hall, *Miss* E. L., 1Apr.18 *Weel, Dorset*
Caswell, *Miss* M. R., 2Apr.18 *Cosham*
A.R.R.C.
Riddell, *Miss* M. J., 29Apr.18 *Iraq*
A.R.R.C.
Gambardella, *Miss* C. M., 2Aug.18 *Woolwich*
R.R.C.
Fielding, *Miss* A. L., 18Sept.18 *Crowborough*
R.R.C.
Kinkead, *Miss* I. E., 20Sept.18 *Aldershot*
A.R.R.C.

Martin, *Miss* D. M., 22Sept.18 *Chatham*
A.R.R.C.
Alban, *Miss* D. M., 23Sept.18 *Iraq*
R.R.C.
Shearer, *Miss* A. 16Dec.18 *Malta*
Gibson, *Miss* E., 21Feb.19 *Malta*
A.R.R.C.
Brownlow, *Miss* G. S. 30June19 *Malta*
Woollett, *Miss* E. K. 1July19 *Egypt*
Barclay, *Miss* M. K., 8July19 *Egypt*
A.R.R.C.

Staff Nurses.

Findlater, *Miss* J. 26Oct.99 *Iraq*
Chamberlain, *Miss* G. W., 4Aug.14 *Egypt*
A.R.R.C.
McNaughton, *Miss* M. I., 6Aug.14 *London*
A.R.R.C.
Stevens, *Miss* G. L., 4Nov.14 *Cork*
A.R.R.C.
Graham, *Miss* N. A. 1May15 *Hong Kong*
Tyler, *Miss* S., 6Sept.15 *Gibraltar*
A.R.R.C.
Thorold, *Miss* E. M. 9Oct.15 *Gibraltar*
Emlyn, *Miss* E. S. 30Nov.15 *Malta*
Smith, *Miss* B. M. 18July16 *Rhine*
Croft, *Miss* E. W., 26June16 *Iraq*
A.R.R.C.
Grayson, *Miss.* D. G., 26June16 *Hong Kong*
A.R.R.C.
Browne, *Miss* M. 19Oct.16 *Aldershot*
Hammond, *Miss* C. R. 10Dec.16 *Cosham*
Wray, *Miss* M. J., 10Dec.16 *Colchester*
A.R.R.C.
Major, *Miss* K. N. 10Jan.17 *Malta*
Haskins, *Miss* E. E. 15Jan.17 *Malta*
Jones, *Miss* H. M. 28Apr.17 *Egypt*
Hose, *Miss* C. 8Sept.17 *Woolwich*
Ward, *Miss* O. T. 12Sept.17 *Shornclife*
Priestley, *Miss* D. M. 19Nov.17 *Rhine*

Gregg, *Miss* B. M. S. 15Dec.17 *Rhine*
Nicholls, *Miss* A. G. 20Feb.18 *Devonport*
Wilkins, *Miss* M. B. 18Mar.18 *London*
Dodd, E. H. 19July18 *Netley*
Bell, *Miss* M. H. 31Jan.19 *Egypt*
Jones, *Miss* V. M. E. 4Apr.19 *Devonport*
Underwood, *Miss* I. F. 4Apr.19 *Gibraltar*
Underhill, *Miss* D. L. 1June19 *Iraq*
Cryle, *Miss* M. J. 2May19 *Hong Kong*
Loughnan, *Miss* M. 2May19 *Aldershot*
Wilkinson, *Mrs.* L. J., 2May19 *Aldershot*
A.R.R.C.
Cox, *Miss* H. M. L. 26June19 *Dublin*
Murphy, *Miss* L. E. G. 8Aug.19 *Netley*
Gibson, *Miss* A. L. G. 8Aug.19 *Chatham*
Rice, *Miss* M. A. 26June19 *London*
Ruddock, *Miss* R. M. 18Sept.19 *Aldershot*
Orr Ewing, *Miss* G. M. 18Sept.19 *Netley*
O'Brien, *Miss* L. A. L. 12Sept.19 *Aldershot*
McMunn, *Miss* E. B. 16Sept.19 *Netley*
MacInnes, *Miss* M. R. 23Sept.19 *Edinburgh*

Spedding, *Miss* V. C. D. 10Oct.19 *Netley*
Holmes, *Miss* H. S. K. 10 Oct.19 *Woolwich*
Robinson, *Miss* C. E. 16 Oct.19 *Woolwich*
Marr, *Miss* L. 1Nov.19 *Devonport*
Silkstone, *Miss* E. M. 21Nov.19 *Lichfield*
Ball, *Miss* G. C. 18Dec.19 *Cosham*
Le Bas, *Miss* G. M. 1Jan.20 *Aldershot*
Fullerton, *Miss* M. A. 16Jan.20 *Curragh*
Somervail, *Miss* B. J. 1Feb.20 *Aldershot*
Peterkin, *Miss* M. B. 17Feb.20 *Cosham*
Sowter, *Miss* M. D. P. 28Feb.20 *Dublin*
Parry, *Miss* G. G. 1Mar.20 *Dublin*
Osborne, *Miss* A. 7Apr.20 *Colchester*
Delves, *Miss* M. 14June20 *Aldershot*
West, *Miss* O. E. 1July20 *Dublin*
Pyke, *Miss* C. 18Sept.20 *Aldershot*
Lee, *Miss* L. M. F. 1Oct.20 *Woolwich*
Hooper, *Miss* M. M. 2Nov.20 *Woolwich*
Wane, *Miss* L. C. 10Nov.20 *Colchester*
Jones, *Miss* K. H. 22Nov.20 *York*
Harris, *Miss* H. M. 1Jan.21 *London*
Corry, *Miss* I. D. 3Jan.21 *Aldershot*
Hosford, *Miss* E. 1Jan.21 *London*
Dudgeon, *Miss* M. L. 5Apr.21 *Tidworth*
Jones, *Miss* B., 20May21 *Woolwich*
A.R.R.C.
Curwen, *Miss* E. 14June21 *London*
Ashton, *Miss* G.C. 24June21
McKnight, *Miss* E. 11July21

Digitized by Google

QUEEN ALEXANDRA'S MILITARY FAMILIES NURSING SERVICE.

(*Established by Royal Warrant dated 1st March*, 1921.)

Note.—Where two dates are shown the second is that of appointment to the Permanent Nursing Establishments of Military Families and Military Isolation Hospitals.

Uniform—*Grey.* Facings—*Scarlet.*

Matrons.

Beesby, *Miss* E.M. *R.R.C.* 1Mar.21 to 30Jan.03 *Aldershot*

Elmslie, *Miss* C D., *O.B.E.*, *R.R.C.* 1Mar.21 to 20Dec.09 *Aldershot*

Sisters-in-Charge.

Brown, *Miss* M. M. M., *A.R.R.C.* 1Mar.21 to 18Jan.06 *Portsmouth*

Withers, *Miss* A.R., *A.R.R.C.* 1Mar.21 to 7May06 *Malta*

O'Neill, *Miss* E., *R.R.C.* 1Mar.21 to 15Oct.07 *Shorncliffe*

Badger, *Miss* L., *R.R.C.* 1Mar.21 to 27Mar.06 *Curragh*

Tyndall, *Miss* M. L., *R.R.C.* 1Mar.21 to 28Mar.09 *Devonport*

Markwick, *Miss* A. C., *A.R.R.C.* 1Mar.21 to 29Dec.12 *Woolwich*

Christopherson, *Miss F.* W., *R.R.C.* 1Mar.21 to 18Feb.14 *Chatham*

Hawthorn, *Miss* M. 1Mar.21 to 1June14 *Gibraltar*

Lyle, *Miss* E. M., *A.R.R.C.* 1Mar.21 to 15Nov.19 *Egypt*

Cairns, *Miss* J., *A.R.R.C.* 1Mar.21 to 18June20 *Palestine*

Maloney, *Miss* A. M. E. 1Mar.21 to 14Feb.21 *Tidworth*

Eustice, *Miss* T. J. 31Jan.22 to 4Oct.09 *Netley*

Staff Nurses.

Fothergill, *Miss* E., *A.R.R.C.* 1Mar.21 to 3May09 *Aldershot*

Dick, *Miss* M. 1Mar.21 to 12Sept.10 *Palestine*

Duff, *Miss* B. M., *R.R.C.* 1Mar.21 to 11Feb.11 *Wareham*

Baker, *Miss* A. A. 1Mar.21 to 4Mar.11 *Shoebury-ness*

Carter, *Miss* E. M. 1Mar.21 to 8July13 *Catterick*

Kelly, *Miss* M. A., *R.R.C.* 1Mar.21 to 1Oct.13 *Gibraltar*

Wright, *Miss* M. S. 1Mar.21 to 20Oct.13 *Colchester*

Ely, *Miss* E. M. 1Mar.21 to 26May14 *Egypt*

Hardy, *Miss* S. E. A. 1Mar.21 to 15Mar.13 *Malta*

Urben, *Miss* M. C. 1Mar.21 to 13Aug.18 *Malta*

McCarthy, *Miss* S., *A.R.R.C.* 1Mar.21 to 4Oct.19 *Malta*

Lewis, *Miss* E. 1Mar.21 to 15Nov.19 *Egypt*

Stewart, *Miss* M. t., *A.R.R.C.* 1Mar.21 to 15Nov.19 *Chatham*

Girdlestone, *Miss* D. 1Mar.21 to 15Nov.19 *Egypt*

Hawes, *Miss* O. A. 1Mar.21 to 10Dec.19 *Egypt*

Tompkins, *Miss* H. M., *A.R.R.C.* 1Mar.21 to 1Jan.20 *Portsmouth*

Hawkins, *Miss* K. M., *A.R.R.C.* 1Mar.21 to 26Mar.20 *Palestine*

Watt, *Miss* J. L. 1Mar.21 to 14May20 *Malta*

MacGillivray, *Miss* J., *A.R.R.C.* 1Mar.21 to 1Jan.21 *Aldershot*

Mortimer, *Miss* J. 1Mar.21 to 3Jan.21 *Devonport*

Russell, *Miss* W. 1Mar.21 to 10Jan.21 *Woolwich*

Hughes, *Miss* L. G. 1Mar.21 to 10Jan.21 *Shorncliffe*

Cooper *Miss* E., *A.R.R.C.* 1Mar.21 to 10Jan.21 *Egypt*

McInnes, *Miss* A. 1Mar.21 to 1Feb.21 *Chatham*

Northrop, *Miss* M. P. 1Mar.21 to 1Feb.21 *Aldershot*

Berresford, *Miss* M. 1Mar.21 to 1Feb.21 *Tidworth*

Kendrick, *Miss* K. 14Mar.21 to *Shoebury-ness*

Buckingham, *Miss* M. E. 17Mar.21 *Shorncliffe*

Ephgrave, *Miss* L. A., *R.R.C.* 29Mar.21 *Egypt*

Sorlie, *Miss* B. G. 1Apr.21 *Portsmouth*

Stubbings, *Miss* M. 5Apr.21 *Aldershot*

Hirst, *Miss* C. D. 7Apr.21 *Curragh*

Hall, *Miss* M. B., *A.R.R.C.* 2May21 *Curragh*

Thomas, *Miss* E. 18June21 *Tidworth*

TERRITORIAL ARMY NURSING SERVICE.

President.

QUEEN ALEXANDRA.

Matron-in-Chief.

✕McCarthy, *Dame* Maud, *G.B.E.*, *R.R.C.* 28 June 20

Principal Matrons.

Alcock, *Miss* C., *R.R.C.* 27Mar.11 5 *S. Gen. Hosp.*

Baillie, *Miss* A. B., *R.R.C.* 23Mar.09 2 *S. Gen. Hosp.*

Bell, *Miss* A. C. 25Aug.21 1 *E. Gen. Hosp.*

Brown, *Miss* E. F. C., *R.R.C.* 1May13 1 *N. Gen. Hosp.*

✕Cockrell, *Miss* S. J., *R.R.C.* 13Dec.20 3 *Lond. Gen. Hosp.*

Cox-Davies, *Miss* E., *R.R.C.* 23June13 1 *Lond. Gen. Hosp.*

Edmondson, *Miss* E., *R.R.C.* 26June13 1 *Sco. Gen. Hosp.*

Finch, *Miss* D., *R.R.C.* 2Mar.17 2 *Lond. Gen. Hosp.*

Gill, *Miss* A. W., *R.R.C.* 24Nov.08 2 *Sco. Gen. Hosp.*

Hogg, *Miss* M., *C.B.E.* 13Dec.20 4 *Lond. Gen. Hosp.*

Innes, *Miss* E. S., *R.R.C.* 1May13 2 *N. Gen. Hosp.*

Musson, *Miss* E. M., *R.R.C.* 28Nov.13 1 *S. Gen. Hosp.*

Purves, *Miss* J. *R.R.C.* 7Aug.14 1 *W. Gen. Hosp.*

Scott, *Miss* K., *R.R.C.* 10Mar.21 2 *E. Gen. Hosp.*

Sheppard, *Miss* J. A., *R.R.C.* 6Nov.11 4 *N. Gen. Hosp.*

Smale, *Miss* E. *R.R.C.* 18Aug.10 4 *S. Gen. Hosp.*

Smeeton, *Miss* W. C., *R.R.C.* 3Mar.09 3 *N. Gen. Hosp.*

Smith, *Miss* H. G., *R.R.C.* 24Nov.08 3 *Sco. Gen. Hosp.*

Sparshott, *Miss* M. E., *C.B.E.*, *R.R.C.* *t.c.* 3Mar.09 2 *W. Gen. Hosp.*

Steuart-Donaldson, *Miss* M. 10Oct.21 4 *Sco. Gen. Hosp.*

Vincent, *Miss* C. E., *R.R.C.* 1May13 5 *N. Gen. Hosp.*

Watt, *Miss* A. *R.R.C.* 3Mar.09 3 *S. Gen. Hosp.*

Wilson, *Miss* E. A. M., *R.R.C.* 29Nov.09 3 *W. Gen. Hosp.*

Digitized by Google

Territorial Army Nursing Service.

Matrons.

✕Acton, *Miss* M., 27Mar.11 1 *Lond. R.R.C.* *Gen. Hosp.*

Allibone, *Miss* M., 30May17 5 *S. Gen. R.R.C.* *Hosp.*

Appleyard, *Miss* M. L., 1July16 1 *Lond. R.R.C.* *Gen. Hosp.*

Barrow, *Miss* L., 2Nov.13 5 *N. Gen. R.R.C.* *Hosp.*

Bayly, *Miss* C. F., 27Apr.18 3 *N. Gen. A.R.R.C.* *Hosp.*

Billing, *Miss* V. A., 1May13 3 *W. Gen. R.R.C.* *Hosp.*

Boston, *Miss* E. M., 5Aug.21 2 *W. Gen. Hosp.*

Craig, *Miss* G., 4Nov.16 1 *S. Gen. R.R.C.* *Hosp.*

Davis, *Miss* G. T., 22Jan.15 1 *W. Gen. R.R.C.* *Hosp.*

Dewar, *Miss* C. V., 26 Sept. 16 *Lord Knutsford's Hosp.*

Dent, *Miss* A. C., *R.R.C.* 22Mar.18 2 *S. Gen. Hosp.*

Dickinson, *Miss* M. E., *R.R.C.* 15June17 1 *W. Gen. Hosp.*

✕Earle, *Miss* A. L., *R.R.C.* 24Feb.09 3 *N. Gen. Hosp.*

✕Ensor, *Miss* M. E., *R.R.C.* 16Nov.17 5 *Lond. Gen. Hosp.*

Fletcher, *Miss* S. J. 18Aug.17 3 *W. Gen. Hosp.*

Hannath, *Miss* H., *R.R.C.* 3June09 5 *N. Gen. Hosp.*

Harris, *Miss* E. M., *R.R.C.* 4Aug.15 1 *S. Gen. Hosp.*

✕Hills, *Miss* J., *R.R.C.* 16Oct.13 3 *N. Gen. Hosp.*

Holden, *Miss* E., *R.R.C.* 10Sept.00 3 *Lond. Gen. Hosp.*

Holden, *Miss* E., *R.R.C.* 21Sept.16 1 *S. Gen. Hosp.*

Humphries, *Miss* E. M., *R.R.C.*, *M.M.* 29May17 2 *Sco. Gen. Hosp.*

Husband, *Miss* H. C., *R.R.C.* 9Dec.14 4 *Lond. Gen. Hosp.*

Jackson, *Miss* E. A., *R.R.C.* 5Aug.21 4 *Lond. Gen. Hosp*

James, *Miss* M. M., *A.R.R.C.* 25Mar.20 4 *Lond. Gen. Hosp.*

Kerslake, *Miss* A., *R.R.C.* 22Jan.15 1 *S. Gen. Hosp.*

Lloyd, *Miss* K. G. *R.R.C.* 28Nov.13 1 *S. Gen. Hosp.*

Lovell, *Miss* A. L. 6Jan.22 2 *E. Gen. Hosp.*

✕Macdonald, *Miss* A., *R.R.C.* 19Oct.15 1 *E. Gen. Hosp.*

Macfarlane, *Miss* E. M. *R.R.C.* 22Dec.19 1 *Lond. Gen. Hosp.*

McKay, *Miss* C. A. T., *R.R.C.* 27July12 4 *S. Gen. Hosp.*

✕Martin, *Miss* M. L., *R.R.C.* 9Mar.18 2 *E. Gen. Hosp.*

Merriman, *Miss* K. V. S., *R.R.C.* 6Jan.22 4 *Lond. Gen. Hosp.*

Millar, *Miss* C. W., *R.R.C.* 13Feb 09 2 *Sco. Gen. Hosp*

Milligan, *Miss* A. M., *R.R.C.* 13Feb.09 3 *Sco. Gen. Hosp.*

✕Newton, *Miss* E. M., *R.R.C.* 14June09 1 *E. Gen Hosp.*

Nicol, *Miss* J. R. 6Jan.22 1 *Sco. Gen Hosp*

✕Northover, *Miss* E., *R.R.C.* 24July16 3 *Lond. Gen. Hosp.*

Oates, *Miss* H. R., *R.R.C.* 5July09 1 *W. Gen. Hosp.*

✕Palin, *Miss* H. G., *M.B.E.*, *R.R.C.* 29Oct.16 2 *Lond. Gen. Hosp.*

Pickett, *Miss* F. L., *R.R.C.* 5Aug.21 2 *W. Gen. Hosp.*

Pierce, *Miss* C. S. E., *A.R.R.C.* 5Aug.21 2 *W. Gen. Hosp.*

Priestman, *Miss* M., *R.R.C.* 19July15 4 *S. Gen. Hosp*

Richardson, *Miss* G., *R.R.C.* 21Jan.10 3 *W. Gen. Hosp.*

✕Robinson, *Miss* M. G. 16Nov.17 5 *N. Gen. Hosp.*

Sandifer, *Miss* I. 19May17 2 *Lond. Gen. Hosp.*

Shaw, *Miss* L. E. 9Apr.21 1 *N. Gen. Hosp.*

Simpson, *Miss* E. E., *A.R.R.C.* 15June18 2 *W. Gen. Hosp.*

Sinclair, *Miss* M. *R.R.C.* 1May13 1 *Sco. Gen Hosp*

✕Smales, *Miss* J., *R.R.C.* 5Mar.18 *Lond. Gen. Hosp.*

Smith, *Miss* F. M., *R.R.C.* 22July09 2 *S. Gen. Hosp.*

✕Smith, *Miss* K. A., *R.R.C.* 5May09 5 *S. Gen Hosp.*

✕Smith, *Miss* K. M., *A.R.R.C.* 4May17 2 *S. Gen. Hosp.*

Solomon, *Miss* W. P., *R.R.C.* 29Jan.19 4 *Lond. Gen. Hosp.*

Steel, *Miss* R. J. G., *A.R.R.C.* 1Mar.18 3 *Sco. Gen. Hosp.*

Stevenson, *Miss* E. 10May18 4 *S. Gen. Hosp.*

Stevenson, *Miss* S. A., *R.R.C.* 26 Apr.16 5 *N. Gen. Hosp.*

Taylor, *Miss* E. E., *R.R.C.* 18Dec.13 4 *Sco. Gen. Hosp.*

Thomas, *Miss* M., *R.R.C.* 1May15 1 *S. Gen. Hosp.*

Thomson, *Miss* E. O., *R.R.C.* 1Apr.09 4 *Sco. Gen. Hosp.*

Tisdale, *Miss* M. C., *R.R.C.* 1 Mar.16 2 *Lond. Gen. Hosp.*

Todd, *Miss* K. C., 5Aug.21 4 *Lond. Gen. Hosp.*

Turner, *Miss* I. M., *R.R.C.* 24Feb.09 3 *N. Gen. Hosp.*

✕Weale, *Miss* M. H., *R.R.C.* 26June16 3 *S. Gen. Hosp.*

Webber, *Miss* C. *R.R.C.* 11Apr.17 3 *S. Gen. Hosp.*

Wellsted, *Miss* A. M., *A.R.R.C.* 19Dec.17 5 *S. Gen. Hosp.*

✕Whiffen, *Miss* M. L., *R.R.C.* 26 May 15 2 *N. Gen. Hosp.*

White, *Miss* E., *R.R.C.* 16Sept.16 3 *S. Gen. Hosp*

White, *Miss* G., *R.R.C.* 6Nov.11 3 *S. Gen. Hosp.*

Williams, *Miss* E. *R.R.C.* 1May13 2 *E. Gen Hosp.*

Wilson, *Miss* K. G. 8June15 2 *W. Gen. Hosp.*

Woodhouse, *Miss* A., *R.R.C.* 26June13 2 *W. Gen. Hosp.*

Wynne, *Miss* E. A., *A.R.R.C.* 6Nov.11 3 *S. Gen. Hosp*

QUEEN MARY'S ARMY AUXILIARY CORPS.

(Disbanded).

Service Dress—*Drab—Special Pattern.*

Commandant-in-Chief.

THE QUEEN.

Senior Unit Administrator.

Brodie-of-Brodie, *Miss* M. F. V. 26Apr.20

Deputy Administrator.

Taylor, *Miss* D. A. 1July19

Digitized by Google

ROYAL ARMY PAY CORPS.

Uniform—Blue. *Facings*—Yellow.

Agents—Messrs. Cox & Co., 16, Charing Cross, S.W. 1.

When the date of an Officer's Army rank differs from that of his Corps rank, the former is shewn as a second date.

Chief Paymaster at the War Office and Officer in Charge of Records—Lauder, Col. W. B., *C.M.G.* 2Oct.19

Assistant Officer in Charge of Records—Ravenscroft, Capt. J. A., *O.B.E.*, Asmist. Paymr., R.A.Pay Corps.

Chief Paymasters.

O'Hara, C.B., J., Col., *s.* 27Sept.13 *York*

Lethbridge, T M., *C.B.E.* R. Col. *s.* 12Nov.15 *Salisbury*

Payne, H. C. B., *C.M.G.*, Col., *s.* 11Jan.18 *London Dist.*

Lauder, W. B., *C.M.G.*, Col., (*Chief Paymr. War Office*) *s.* Jan.18 1Jan. 17 *War Office*

Armstrong C., *C.B.*, Col., *s.* J. *C.M.G.*, 31 Oct.19 *Aldershot*

Meline, F. H., *C.M.G.*, Col. *s.* 11Mar.20 *Edinburgh*

Todd, C. C., *C.M.G.*, Col., *s.* 8June20 *Eastern Comd.*

Church, A. J. B., *C.M.G.*, Col. *s.* 7Aug.20 *Army of the Rhine*

Woodall, F., *C.M.G.*, Col., *s.* 6Mar.21 *Dublin*

Watkins, F.M., *C.B.E.*, Col., *s.* 8Sept.21 *Chester (for Edinburgh)*

Staff Paymasters.

Morgan, A.B., *C.B.E.*, Lt.-Col. (*temp. Col. and Ch. Paymr.9Nov. 21*) *s.* 28 Oct.08 28Oct.08 *Egypt*

Nolan, A. B., *C.M.G.*, Lt.-Col. 10Nov.04 10Nov.09 *Canterbury*

Hale, C. V., Lt.-Col. 12Feb.05 12Feb.10 *Salisbury*

Blunt, W. E. O. C., *C.M.G.*, Lt.-Col. 2Oct.07 2Oct.12 *Egypt*

Fanshawe, R. W., *C.M.G.*, Lt.-Col.(*temp. Col. and Ch. Paymr.* 23 *Nov.* 21) *s.* 12Jan.08 12Jan.13 *Iraq*

Sargeaunt, H., Lt.-Col. 16Mar.08 16Mar.13 *Preston*

Duxbury, S. H., Lt.-Col. 12June08 12June13 *Netley*

Brune, E. B., Lt.-Col. 2Jan.09 2Jan.14 *Woolwich Dockyard*

Hunter, C. N., Lt.-Col. 6Apr.09 6Apr.14 *Hounslow*

Morland, A., *O.B.E.*, Lt.-Col. [*I*] 22Jan.10 22Jan.15 *York*

Toller, H. B., *C.M.G.* Lt. Col. 12Feb.10 12Feb.15 *Chatham*

Staff Paymasters—contd.

Debbin, R. A., Lt.-Col., *s.* 14Oct.10 14Oct.15 *Gibraltar (for Eastern Command)*

Bliss, T. G. C., *O.B.E.*, Lt.-Col. 12Jan.11 12Jan.16 *York*

Collard, A. A. L., *O.B.E.*, Lt.-Col., *s.* 25Jan.11 25Jan.16 *Constantinople*

Holbrook, A. St. C., Lt.-Col. 1Feb.11 1Feb.16 *Egypt*

Greig, C. P., Lt.-Col. 20Jan.12 20Jan.17 *Chester*

Butler, A. A. P., Lt.-Col., *s.* 17Mar.12 17Mar.17 *Jamaica*

Murray, E. M., *O.B.E.*, Lt.-Col. *s.* 26June12 26June17 *Malta*

Delacombe, A., *D.S.O.*, Lt.-Col., *s.* 1May13 1May18 *Hong Kong*

Ravenhill, H., *C.M.G.*, Lt.-Col. 27Sept.13 27Sept.18 *Exeter*

Stuart, H. S. D., Lt.-Col. 15Apr.14 15Apr.19 *Hamilton*

Stoney, R. D. S., *O.B.E.*, *Lt.-Col.* (*Empld. R.A.F.*) 5July14 15July19 *Royal Air Force*

Brown, F. T., Lt.-Col. 3Dec.14 3Dec.19 *Winchester*

Sowen, F. J., Lt.-Col. 13Nov.15 19May20 *Singapore (for U.K.)*

Pringle, C. H., *O.B.E.*, Lt.-Col. [*I*] 19Feb.16 16Feb.20 *Perth*

Daubeny, R. E., *O.B.E.*, Lt.-Col. *bt. lt.-col.* 9July16 16Feb.20 3June17 *R.H. & R.F.A. Pay Office, Woolwich*

Pigott, A. F. H., Lt.-Col. 9July16 7Mar.20 *Egypt*

Hill, A. V., Lt.-Col. 27Dec.16 27Dec.21 *Eastern Command*

Arnold, H. T., *C.B.E.*, *D.S.O.*, Lt.-Col. 13Aug.17 17Oct.20 *Aldershot*

Ellis, H. C., *C.B.E.*, Lt.-Col. (*Empld. R.A.F.*) 27Jan.18 16Aug.20 *Royal Air Force*

Austin, F. J., Lt.-Col. 1Apr.18 16Feb 20 *Dublin*

Young, R. A. B., *O.B.E.* Lt.-Col. 6Mar.19 1May21 *R.A.S.C. Pay Office, Woolwich*

Staff Paymasters—contd.

Heard, S. F., *O.B.E.*, Lt.-Col. 8July19 16Feb.20 *Hong Kong*

Osborn, S., Lt.-Col. (*temp. Col. & Ch. Paymr. 1 Jan. 21*) 6Aug.19 16Feb.20 *Poona*

Whitmarsh, J. F. V. S., Lt.-Col, *s.* 26Aug.19 1Apr.21 *Singapore*

Mackenzie, W. S. Lt.-Col. (*War Office*) 31 Oct.19 1Apr.20 *War Office*

Todd, E. B. B., *O.B.E.*, Maj. 1Dec.19 *London District*

Blakemore, F., *O.B.E.*, Maj. 1Dec.19 *Egypt*

Hanson, J. R., *O.B.E.*, Maj. *bt. Lt.-Col.* 1Dec.19 1Jan.19 *Egypt*

Hart-Cox, E. W., *O.B.E.*, Maj. *s.* 1Dec.19 *Sierra Leone*

Garratt, C. H., *O.B.E.*, Lt.-Col. 11Dec.19 22June21 *Iraq*

Household, H. B., Lt.-Col. 11 Dec.19 30Sept.21 1Jan.18 *Dublin*

Musson, A. I., Lt.-Col. 18Jan.20 19Dec.21 *Chester*

Allen, A. L., Lt.-Col. 5Feb.20 16Feb.20 *Gloucester Gate, Regents Park (M.G.C.) (for Sierra Leone)*

Coxon, W., *O.B.E.*, Lt.-Col., *s.* 10Mar.20 26June21 *Ceylon.*

Wimberley, D. N., *O.B.E.*, Lt.-Col. 11Mar.20 *Cologne*

Seppings, J. W. H., Lt.-Col., *s.* 31May20 *South Africa (for U.K.)*

Strong, F. L. H., Lt.-Col. 31May20 5Sept.20 *Woking*

Ormsby-Johnson, G. A. C., *O.B.E.*, *M.C.*, Maj. 8June20 3June18 *Poona*

Lang, E. A., Maj. 15July20 10Oct.14 *Lichfield*

Isacke, C. V., *D.S.O.*, Lt.-Col. 22Sept.20 22May21 *Eastern Comd.*

Lawrence, G., Maj. J. 1Oct.20 8Sept.17 *Dover*

Digitized by Google

Royal Army Pay Corps.

Staff Paymasters—contd.

Smith, C. G. E., Maj. 7 Jan. 21 *Warley* — *O.B.E.*, Maj. 29 Mar. 10

Down, W. W. M., Maj. 1 Jan. 21 *Cologne* — *O.B.E.*, 7 Feb. 11

Bilderbeck, W. J. H., Maj. 6 Mar. 21 *Iraq* — *O.B.E.*, 6 Mar. 21

Napier, Hon. C. F. H., Maj. 1 Apr. 21 *Warwick* — 28 July 12

Bacchus, J. B. R., Maj. 18 Sept. 21 *Edinburgh* — 13 Dec. 14

Macfie, R. W., Maj. 21 Oct. 21 *Gibraltar* — 20 Feb. 17

Paymasters.

Beamish, S. B. C. H., Maj. 26 July 01 *Salisbury* — 18 Oct. 13

Hill, R. d'E., Maj. 23 Mar. 02 *Egypt* — 10 Oct. 14

Bourchier, R. L., Maj. 22 July 02 *Aldershot* — 26 Jan. 16

Pomeroy, K., Maj. F. 1 Apr. 08 *Malta* — 8 Dec 17

Stayner, L. G., Maj. 21 July 08 *York* — 21 July 10 — *bt. lt.-col.* 1 Jan. 19

Curtis, J. L., Maj. 12 Nov. 08 *Edinburgh* — 15 May 17

Melvill, J. L., Maj. (*temp. Staff Paymr* 10 *Aug.* 21), *s.* 14 Jan. 04 *Gloucester Gate, Regent's Park (M.G.C.* — 3 Aug. 18

Bartrum, J. S., Maj., *s.* 26 Feb. 04 *Bermuda* — 26 Feb. 11

Fraser, W. N., Maj. 18 Oct. 04 *Chester* — 18 Oct. 19

Riley, H. G., Capt (*temp. Staff Paymr. & Maj.* 1 *July* 21) 1 Dec. 10 *Dublin* — 1 Dec. 15

Forde, N., Capt. 16 May 12 *Woolwich (R.H. & R.F.A.)* — 16 May 17

Townshend, S. H., Capt. 28 June 12 *Woolwich (R. H. & R.F.A.)* — 29 June 17

Lightfoot, L. J., *O.B.E.*, Capt. 8 Nov. 12 *Chatham* — 8 Nov. 17

Brooke, A. W. G., Capt. 16 Dec. 11 *Aldershot* — 16 Dec. 17

Genge-Andrews, H., Capt. 17 Nov. 21 *Egypt*

Vidal, F. P., *O.B.E.*, Capt 27 Nov. 21 *Poona*

Paymasters—contd.

Cartwright, R. B., Capt. 12 Dec. 19 *Hong Kong* — *O.B.E.*, 1 Jan. 22

Sands, R. W. P., *O.B.E.*, Capt. 12 Dec. 19 *Constantinople* — 1 Jan. 22

Hardy, C. N. M., *O.B.E.*, Capt. 12 Dec. 19 *Egypt* — 1 Jan. 22

Britten, W. A., *O.B.E.*, Capt. (*temp. Maj. & Staff Paymr.* 17 *Jan.* 18) 12 Dec. 19 *Shrewsbury* — 18 Feb. 22

Oldham, P. L., Capt. 12 Dec. 19 *London Dist.*

Rogers, T. L., *O.B.E.*, Capt. 12 Dec. 19 *Poona* — 8 Jan. 22

Hill, R. D., Lt. (*temp. Maj. & Staff Paymr.* 7 *Apr.* 19) 12 Dec. 19 *Cork*

Beech, F. W., Lt. (*temp. Capt.* 26 *Oct.* 17) 12 Dec. 19 *York*

Farmer, F., *M.B.E.*, Lt. (*temp. Capt.* 17 *Nov.* 17) 12 Dec. 19 *E. Com'd*

Randall, R. W. K., *M.B.E.*, Lt. (*temp. Capt.* 13 *Mar.* 18) 12 Dec. 19 *Iraq*

Godfrey, S. A., Capt. 12 Dec. 19 *Malta* — 17 Mar. 20 — *bt. maj.* 3 June 19

Green, E. H., Capt 12 Dec. 19 *Dublin* — 16 Nov. 20

Malone, E. L., *Capt.* 12 Dec. 19 *Woolwich (R.A.S.C.* — 20 Nov. 20

Skinner, A. W. M. C., Lt. (*temp. Capt.* 4 *Aug.* 18) 12 Dec. 19 *Woking*

Paymasters—contd.

Anderson, G., Lt. (*temp. Capt.* 19 *Oct.* 18) J. 12 Dec. 19 *Egypt*

Golding, Lt. (*temp. Capt.* 21 *Jan.* 19) H., 12 Dec. 19 *Iraq*

High, W. T. G., Lt. (*temp. Capt.* 7 *Feb.* 19) 12 Dec. 19 *Gloucester Gate, Regents Park (M.G.C.)*

MacCrindle, G., Lt (*temp. Capt.* 10 *Feb.* 19) J. 12 Dec. 19 *Eastern Comd.*

Cookburn, A., Lt. (*temp. Capt.* 2 *Mar.* 19) 12 Dec. 19 *Winchester (for Gibraltar)*

Herbert, A. S., *M.C.*, Lt. (*on prob.*) 15 Jan. 20 *York*

Robotham, W. D. N., Lt. 7 Feb. 20 *Canterbury*

Hughes, A. S. E., Lt. 18 Feb. 20 *Salisbury*

Holmes, C., *M.C.*, Temp. Lt. S. Serv. bns. R.U. Rif. (*on prob.*) 4 June 20 *Hounslow*

Spilsbury, F., Lt. Devon. R. (*on prob.*) 17 June 20 *Chatham*

Nelson, G. W., Lt. (*on prob.*) 18 June 20 *Shrewsbury*

Morrell, H. H., Lt. (*on prob.*) 26 June 20 *Perth*

Booth, E. W., *M.C.*, Lt. S. Stafford R. (*on prob.*) 30 June 20 *Canterbury*

Hollingsworth, J., Capt. 6 July 20 *Woolwich R.A.S.C.* — 19 Aug. 20

Bridger, W. B., Lt. (*temp. Capt.* 22 *Feb.* 19) 6 July 20 *Chatham*

Hill, S. N., Lt. 6 July 20 *Jamaica*

Burgess, E. L., Lt. 6 July 20 *Iraq*

Teale, G. C., Capt. 6 July 20 *Constantinople* — 2 Aug. 20

Woods, F. A., Lt. 6 July 20 *Woolwich (R.H. & R.F.A.)*

Digitized by Google

Paymasters—contd.

Smith, H.T.C., Lt. 6July20 *Dublin*
Rayner, C. S., Lt. 6July20 *Dublin*
Ensell, H. G., Lt. 8July20 *Exeter*
Bates, G. S., Lt. 6July20 *Egypt (for U.K.)*
Vint, C. D., Lt.(*on prob.*) 21July20 *Dover*
Baines, F. T., Lt (*on prob.*) 17Aug.20 *Woolwich (R.A.S.C.)*
Newland, W.G. Lt. (on prob.) 1Sept.20 *Preston*
Hill, C. J., K., Lt. R.F.A., Spec. Res. (*on prob.*) 17Sept.20 *Eastern Command*
Stanham, R.G., Lt. The Buffs (*on prob.*) 30Nov.20 *Woolwich (R.H. & R.F.A.)*
Butler, G. W., Lt. K.O.Y.L.I. (*on prob.*) 27Jan.21 *Winchester*

Assistant Paymasters.

Hanney, M. J., *M.B.E.* *capt.* 26Nov.10 *Chatham*
1Jan.17
Mawer, A. *capt.* 25Jan.11 *Chester*
1July17
Taylor, W. C. *maj.* 25Jan.11 *Exeter*
1Jan.19
Booth, J. *capt.* 4Feb.11 *Egypt*
1Jan.17
Riste, A. *capt.* 4July11 *Iraq*
1July17
Whittle, A. *capt.* 20Jan.13 *Lichfield*
1Jan.17
Knapp, T. *capt.* 27Jan.13 *Warley*
1July17
Pocock, E. J., *M.B.E.* *capt.* 29June13 *Hounslow*
2June17
Johnstone, W. B. *capt.* 29June12 *Poona*
26Mar.16
Drummond, H. *capt.* 17Aug.13 *Dublin*
1July17
Rowlinson, A. H. *capt.* 2Nov.13 *Warwick*
1July17 *(for Malta)*
Nichols, W. *capt.* 26Jan.13 *York*
1July17
Cryer, W. J. *capt.* 24May13 *Chatham*
1July17
Palmer, W. *capt.* 24May13 *Dover*
1July17
Loton, E. *capt.* 24Sept.13 *London*
1July17 *Dist.*
Barradell, C. J. *capt.* 18Feb.14 *Eastern*
1July17 *Comd.*
Binns, F., *M.B.E.* *capt.* 18July14 *London*
18July17 *Dist.*
Hunt, E. N., *M.B.E.* *capt.* Aug.14 *York*
8Aug.17
Burridge, H.G. *capt.* 12Aug.14 *Eastern*
12Aug.17 *Comd.*
Goggin, J., *M.B.E.* *capt.* 12Aug.14 *Salisbury*
12Aug.17
Broughton, A. E. *capt.* 12Aug.14 *E. Com'd.*
12Aug.17
Lindsay, J. F. *capt.* 12Aug.14 *Hawkton*
12Aug.17

Assistant Paymasters—contd.

Anscombe, E. S., *O.B.E.* *capt.* 12Aug.14 *War Office*
12Aug.17
Price, H. *capt.* 12Aug.14 *York*
12Aug.17
Ravenscroft, J. A., *O.B.E.* *capt.* 12Aug.14 *War Office*
26Mar.16
Anderson, R. W., *M.B.E.* *capt.* 12Aug.14 *Woolwich (R.A.S.C.)*
12Aug.17
Lake, F. T. *capt.* 12Feb.15 *Edinburgh*
12Feb.18
Thornhill, J. *capt.* 12Feb.15 *York*
12Feb.18
Cleland, R., *M.C.* *capt.* 12Feb.15 *Dublin*
12Feb.18
White, G. H. *capt.* 12Feb.15 *Dublin*
12Feb.18
Robson T. E. *capt.* 12Feb.15 *Salisbury*
12Feb.18
Webb, L. J. *capt.* 12Feb.15 *Iraq*
12Feb.18
Davis, F. *capt.* 12Feb.15 *Woolwich (R.H. & R.F.A.)*
12Feb.19
Kingan, T. *capt.* 12Feb.15 *Woking*
12Feb.18
Dawkins, E. W., *M.B.E.* *capt.* 12Feb.15 *Shrewsbury*
12Feb.18
Hepburn J. *capt.* 12Feb.15 *Poona*
12Feb.18
Lindop, P., *M.B.E.* *capt.* 26Apr.15 *Warwick*
26Apr.18
Goldthorpe, W. *capt.* 26Apr.15 *Egypt*
26Apr.18
Stoddard, J. *capt.* 11May15 *Woolwich (R.H. & R.F.A.)*
11May18
Stait, C. J. *capt.* 14July15 *Woolwich (R.A.S.C.)*
14July18
Neilson, W. P. *capt.* 14July15 *Iraq*
14July18
Macnamara, J. M. *capt.* 14July15 *Gloucester Gate, Regents Park (K.G.C.)*
14July18
Robins, F. C. *capt.* 25Sept.15 *Preston*
25Sept.18
Stockwell, A. *capt.* 25Sept.15 *Aldershot*
25Sept.18
Kelly, R. W. *capt.* 12Apr.16 *Cologne*
12Apr.19
Ellery, H. A. *capt.* 14July16 *Egypt*
14July19
Tibbenham, E. E., *it.* 21Oct.16 *York*
Camp, L. J., *it* 7Jan.17 *Canterbury*
Moran, W. *M.C., it.* 22May17 *Cork*
Lidstone, G., *it.* 22May17 *Woolwich (R.A.S.C.)*
Kirkpatrick, D. T., *it.* 22May17 *Chatham*
Greenwood, A., *it.* 22May17 *Gloucester Gate, Regent's Park (M.G.C.)*

Assistant Paymasters—contd.

Marchant, F. J., *M.B.E., it.* 22May17 *Perth*
Duesbury, H., *it.* 22May17 *Dover*
Spence, W., *it.* 22May17 *Hounslow*
Mason, E. A., *it.* 22May17 *Preston*
Williams, G. H., *it.* 17June18 *Constantinople*
Johnstone, H., 17June18 *Woolwich (R.A.S.C.)*
it.
Grimshaw, C., 17June18 *Aldershot*
it.
Kelly, T., *M.B.E.* 17June18 *War Office*
Harding, P. C. 24Sept.20 *Winchester*
Hard, T. 24Sept.20 *Egypt*
Matthews, W. E. 24Sept.20 *Iraq*

Temporary Paymasters with temporary rank of Captain.

Davies, P. 1Jan.17 *Lichfield*
Howell, C. C. 7May17 *Hamilton*
Logan, A. E. S. 12Feb.18 *Hounslow*
Emmett, G E T. 12Feb.18 *Egypt*
Smyth, F. W., *M.B.E.* 12Feb.18 *Egypt*
Dadson, J. V. 12Feb.18 *Dover*
Startup, H.J.H. (*cashier*) 12Feb.18 *Pimlico*
Green, R. E. 1July18 *Cologne*
Scott, G. 1July18 *Cologne*
Brash, E. L., *M.B.E.* 19Oct.18 *Iraq*
Stephens, G. 19Oct.18 *Shrewsbury*
Bone, A. C. 29Jan.19 *Egypt*
Vaughan-Shaw, W. 1Feb.19 *Egypt*
Laking, H. 11Feb.19 *Warley*
Wood, S. A. 11Feb.19 *Constantinople (for U.K.)*
Holland, G. E. 11Feb.19 *Constantinople (for U.K.)*

Digitized by Google

Royal Army Pay Corps.

Temp. Paym. with Temp. rank of Captain.

Whitton, H. 11Feb.19 *Iraq*

Figg, W. 2Mar.19 *Preston*

✕Roy, E. E. G. 4Mar.19 *Egypt*

Temp. Paymaster with temp. rank of Lieutenant.

✕Gingold, F. M., *M.B.E.*, 26July20 *Iraq*

Dawe, W. (*temp. Capt. 18 June 19*) 24Sept.20 *Poona*

Alsop, A., *M.B.E.* 24Sept.20 *Iraq*

Townsend, C.A. 24Sept.20 *Iraq*

Richardson, J. H. 24Sept.20 *Iraq*

Temp. Paym. with temp. rank of Lieutenant.

Croll, C. F. 24Sept.20 *Cologne*

Cotton, F. A. 24Sept.20 *Iraq*

Thompson, H. H. 24Sept.20 *Iraq*

Barton, F. R. 24Sept.20 *Iraq*

Clark, W. A. 24Sept.20 *Poona*

Hedderwick, H. 24Sept.20 *Poona*

Camp, L. V. 24Sept.20 *Poona* (*for U.K.*)

Fulton, J. P. A. 24Sept.20 *Poona*

Coleman, J. A. 24Sept.20 *Poona*

Edwards, H. D. 24Sept.20 *Poona*

Gardiner, W. W. 24Sept.20 *Poona*

Roberts, H. C. 1Oct.20 *Egypt*

Dawkes, W. 6Oct.20 *Poona* (*for U.K.*)

Stephens, L.C. 23Oct.20 *Poona*

Walton, W. H. 17Dec.20 *Eastern Command*

Long, E. 4Jan.21 *Lichfield*

MacLean, A.C., *M.C.* 6Jan.21 *Malta*

Temporary Lieutenants.

Juniper, V. V. (*temp. Capt. 5 Mar. 19*) 26July18 *London Dist. (temp. War Office)*

Dunn, G. R. 15Dec.18 *Cologne*

Potter, B. F. H. 7Jan.19 *Cologne*

Forrest, A. 20Feb.19 *Cologne*

Digitized by Google

CORPS OF MILITARY ACCOUNTANTS.

Uniform Blue. *Facings*—Saxe blue
Agents—Messrs. Cox & Co., 17, Charing Cross, S.W.1.

When the date of an Officer's Army rank differs from that of his Corps rank, the former is shown as a second date.

Accountant Officer, 1st Class, at the War Office, and Officer in Charge of Records .. .. } Crawford, Col. E. W., *D.S.O.*, Asst. Off., 1st Class 1Jan.20

Accountant Officer, 1st Class.

Crawford, E.W., *D.S.O.*, Col., *s.* 19Nov.20 *War Office*

Accountant Officers, 2nd Class.

Robins, V. I. Lt.-Col. 19Nov.19 *War Office*
Oxley, H., *s.* Lt.-Col. 19Nov.20 *Dublin*
Charlton, G. H., *M.C.*, Lt.-Col., *s.* 19Nov.20 *E. Comd.*

Accountant Officers, 3rd Class.

Pearce, J. W., Maj., *s.* 19Nov.19 *Chester*
Hack, W. S., Maj. *s.* 19Nov.19 *Salisbury*
Cliff, A. B., Maj. 19Nov.19 *War Office*
Sawers, J., Maj. *s.* 19Nov.19 *London*
Handford, B., Maj. *s.* 19Nov.19 *Aldershot*
Brickman, I. P., Maj. (*temp. Lt.-Col. & Asst. Offr., 2nd Class, 23 Mar. 20*), *s.* 13Feb.20 *Egypt*
Lancaster, W. L., Maj. 1Apr.20
Nicholson, N., Maj. *s.* 1Aug.20 *York*
Dawson, H. R. W., Maj., *s.* 19Nov.20 *Edinburgh*
Grant, E. W., Maj. 1Apr.21 *Egypt*
Fennell, H. P., Maj. 20July21 *Iraq.*

Accountant Officers, 4th Class.

Walker, R. H., Capt. 19Nov.19 *Perth*
Dyson, A. E., Capt. 19Nov.19 *Shrewsbury*
Hackett, R. W., Capt. *s.* 19Nov.19 *Malta*
MacBain, J. C., TD, Capt. 19Nov.19 *Edinburgh*
Gedge, F. A., Capt. 1Aug.20 *Iraq*
Taylor, G. P., Capt. (*Instr. Sch., Mil. Admin.*) 1Aug.20 *Chiseldon.*
Grant, T. H., Capt. (*temp. Maj. & Asst. Offr. 3rd Class 28 Feb. 21*) *s.* 1Jan.21 *Iraq* 19Nov.19
Reid, A. V., *M.C.*, Capt. 1Mar.21 *Egypt* 19Nov.19

Accountant Officers, 5th Class.

Taylor, H. W., Capt. 19Nov.19 *Catterick*
Smyth, R. H., *M.C.* Capt., *s.* 19Nov.19 *Jamaica*
Evans, I. T., *D.S.O.*, *M.C.*, Capt. 19Nov.19
Pewsey, H. C., Capt. 19Nov.19 *War Office*
Gresham, C. B., Capt. 19Nov.19 *War Office*
Varley, O., *D.S.O.*, *M.C.*, Capt. 19Nov.19 *London*
Wing, W. D., Capt. 19Nov.19 *Woolwich*
Cook, S. C., *M.C.*, Capt., *s.* 19Nov.19 *Hong Kong*
McKinnon, J. W., *M.C.*, Capt. (*temp. Asst.Offr.5th Class 13 Mar. 20*) 19Nov.19 *Iraq*
Thomson, W., Capt. *s.* 19Nov.19 *Gibraltar*
Kaye-Parry, S., Capt. 19Nov.19 *Cork*
Ridley, O. G., *M.C.*, Capt. 19Nov.19 *Palestine*
Eadie, W., *M.C.*, Capt. 1Apr.20 *Egypt.*
Lloyd, C. M., *M.C.* Capt. 1Apr.20
Cox, E. F., Capt. *s.* 1Apr.20 *Bermuda*
Corson, F. R., Capt. 1Apr.20
Arkieson, J. M., Capt. 1Apr.20 *Egypt*
Horwood, L., *M.C.*, Capt. *s.* 1Apr.20 *Straits Settlements.*
Lennox, W. R., Capt. 1Apr.20 *Egypt*
Hall, E., Capt. 1Aug.20 *Liverpool*
Williams, W. Capt. 1Aug.20 *Preston*
Moore, C. G., Capt. 1Aug.20 *Curragh*
Howard, K. N. Capt. 1Aug.20 *London*
Baillie, R. G., Capt. 1Aug.20 *Chester*
Williams, F. C., *M.C.*, Capt. 1Aug.20 *Colchester*
Bednall, C. N., *M.C.*, Capt. 1Aug.20 *Woolwich*
Bellman, J. F., *M.C.*, Capt 1Nov.20 *Oxford*
Sant, B., Capt. 1Nov.20 *War Office*
Woods, J. G., Capt. 1Nov.20 *Curragh*
Barnes, C., *D.C.M.*, Capt. 1Nov.20 *Chester*
Bould, H. S., Capt. 1Nov.20 *Devonport*
Byers, A. N., Capt. 1Nov.20 *Dublin*
Walthew, F. S., Capt. 1Nov.20 *London*
Telford, E. A., *M.C.*, Capt. 1Nov.20 *Dublin*
Overton, E. C., Capt. 1Nov.20 *Hounslow*
Eynon, J. S. *M.C.*, Capt. 1Nov.20 *Malta*
Ellerby, H. F. St. G., Capt. 1Nov.20 *Aldershot*
Vero, W., Capt. 1Nov.20 *London*
Meek, T. A., *M.C.*, Capt. 1Nov.20 *Aldershot*
Garratt, O. D. *M.C.*, Capt. 1Nov.20 *Derby*
Treglown, C. J. H., *M.C.*, Capt. 1Nov. 20 *Shoeburyness*
Stokes, J. S. B. Capt. *s.* 1Mar.21 *Sierra Leone*
Haynes, P. Capt. 1Mar.21 *Iraq*
Tennent, G, M.C., Capt. 1July21 *Aldershot*

Accountant Officers, 6th Class

Muirhead, G. C., *M.C.*, *M.M.*, Capt. 19Nov.19 *Dublin*
Ludlow, F. B., *O.B.E.*, *M.C.*, Capt. 19Nov.19 *Palestine*
G. G. McKean, G. B., *M.C.*, *M.M.*, Capt. 19Nov.19 *Brighton*
G. Meeksoma, S., Capt. 19Nov.19 *Leeds*
Askin, R. C. de V., *M.C.*, Capt. 19Nov.19 *Aldershot*
Bray, L. L., Capt. 1Apr.20 *Iraq*
Alderson, P., Capt. 1Apr.20 *Chester*
James, L. E., *M.C.*, Capt. 1Apr.20 *Egypt*
Browning, H. O., *M.C.*, Capt. 1Apr.20 *Iraq*
Sayers, R. H., *M.C.*, Capt. 1Apr.20 *Egypt*
Luxon, E. C., *M.C.*, Capt. 1Apr.20 *Iraq*
Neal, R. T., Capt. 1Apr.20 *Aldershot*
Hall, J. U., Capt. 1Apr.20 *Egypt*
Richardson, R. W. (*temp. Asst. Offr., 5th Class, 19 Nov. 19*), Capt. 1Nov.20 *War Office*
Ross, G. K. *M.C.*, Capt 1Nov.20 *Devonport*
Edinger, M. D. (*temp. Asst. Offr. 5th Class 19 Nov. 19*) 1Mar.21 *Iraq*
Davis, H. E., *M.C.* Capt. 1Mar.21 *Aldershot*
Giblett, H. D. Capt. 1Mar.21 *Iraq*

Digitized by Google

Corps of Military Accountants.

Temporary Accountant Officers, 3rd Class, with temporary rank of Major.

Brigstocke, A. M. — 23Feb.21 *Liverpool*

Temporary Accountant Officers, 4th Class, with temporary rank of Captain (except where higher rank is indicated).

Barnes, R. C. — 19Nov.19 *York* (*temp. Lt.* 15 3Jan.19 *Bn. Lond. R.*)

Temporary Accountant Officers, 5th Class, with temporary rank of Captain (except where higher rank is indicated.)

Little, K. J. — 19Nov.19 *Preston* 30Dec.18

Mitchell, R. B. (*Lt. 5 Bn. Cameronians*) — 19Nov.19 *Edinburgh* 3Jan.19

Davies, G. J. — 19Nov.19 *Woolwich* 20Jan.19

Dampney, H. F. (*Lt. 3 Bn. Midd'x R.*) — 19Nov.19 *Chilwell* 22Jan.19

Lancaster, J. H. L. (*Lt. 4 Bn. R. W. Fus.*) — 19Nov.19 *London* 21Feb.19

Cacketh, C. W. (*Lt. 7 Bn. The King's R.*) — 19Nov.19 *London-derry* 26Feb.19

Munro, J. D. — 19Nov.19 *Tidworth*

Seidenberg, H. — 19Nov.19 *Cardiff.* 10Mar.19

Silk, C. H. — 19Nov.19 *Formoy.* 7Apr.19

Wills-Sinclair D. W. — 19Nov.19 *Pembroke Dock* 10Apr.19

Watling, J. T. (*Lt. R.G.A. (T.F.)*) — 19Nov.19 *Liverpool* 1Oct.15

Marshall, W. — 19Nov.19 *Woolwich* 8May19

Hay, D. — 19Nov.19 *York* 14June19

Masterton, J. — 19Nov.19 *Aldershot* 29May19

Roberts, A. E. — 19Nov.19 *Preston* 8May18

Carter, W. E. — 19Nov.19 *Chatham* 25Apr.19

Barrell, W. F. — 19Nov.19 *Canterbury* 1July18

Greenwood, F. T. — 19Nov.19 *London* 25Apr.19

Macdonagh, W. F. — 19Nov.19 *Warwick* 9June19

Bird, C. F. — 19Nov.19 *Deptford* 10July19

Bianchi, C. V. — 19Nov.19 *London* 7June19

Eyrie, D. G. — 19Nov.19 *Dublin* 27Apr.19

Lawrence, J. H., *O.B.E.*, — 19Nov.19 *London* 1Apr.17

Wright, J. L. (*Capt. Res. of Off.*) — 19Nov.19 *Hounslow* 30May19

Suker, J. C (*Capt. Res. of Off.*) — 19Nov.19 *Liverpool* 1June19

Warr, H. E., — 19Nov.19 *Norwich* 5June19

Wheate, T. E. (*Capt. Res. of Off.*) — 19Nov.19 *Shrewsbury* 12June19

Turton, F. G. — 19Nov.19 *Aldershot* 14June19

Morris, J., *M.C.* (*Capt. T.F. Res.*) — 19Nov.19 *Edinburgh* 18June19

Lloyd, G. W. M. (*Lt. R.F.A. (T.F.)*) — 19Nov.19 *Bulford* 2July19

Blower, H. B. (*temp. Lt. R.E.*) — 19Nov.19 *London* 27July19

Dodds, H. J. (*Lt. 4 Bn. Durham L.I.*) — 19Nov.19 *Newcastle* 25July18

Cowburn, E. F. — 19Nov.19 *Hull* 26Oct.18

Loughran, P. W., *T.F. Res. Gen. List.* — 19Nov.19 †4Nov.14 *Catterick*

Leamon, R. W. (*Capt. Res. of Off.*) — 19Nov.19 †21Jan.17 *Newcastle*

Griffith, W. L. — 19Nov.19 2June19 *Canterbury*

Ayers, A. G. (*Capt. Res. of Off.*) — 19Nov.19 18June19 *Bursecough*

Charles, J. (*Lt. 4 Bn. N. Staford R. (S.R.)*) — 19Nov.19 27July19 *Parkhurst*

Howard, R. (*Lt. P.W. Vols.*) — 19Nov.19 22June19 *Preston*

Downes, G. W. — 19Nov.19 28Oct.18 *Hertford*

Holmes, R. B. — 19Nov.19 1Dec.18 *Aldershot*

McDowall, J. — 19Nov.19 23Dec.18 *London*

Lovegrove, A. L. — 19Nov19 12Aug.19 *Aldershot*

MacKenzie, J. (*Lt. 4 Bn. Camerons (T.F.)*) — 1Dec.19 27Apr.19 *Stirling*

Howick, T. K. (*2nd Lt., 2Bn. R. Guernsey Mlia.*) — 1Dec.19 28May19 *Guernsey*

Jarman, R. A. — 1Dec.19 12Nov.18 *Aldershot*

Brown, R. F. — 1Dec.19 16July19 *York*

Barratt, S. F., *M.C.* — 1Dec.19 2Aug.19 *Shoebury-ness*

Costigane, S. C. E., *R.F.A. (T.F.)*, TD. (*Maj.*) — 1Dec.19 8Mar.16 *Glasgow*

Betteley, C. E. R. — 1Dec.19 20Apr.15 *Aldershot*

Keep, G. R. (*Res. of Off.*) — 20Aug.20 15Aug.19 *Aldershot*

Etherington, E. C. — 20Oct.20 18Sept.19 *Belfast*

† Rank is permanent.

Digitized by Google

Corps of Military Accountants.

Temporary Accountant Officers, 6th Class, with temporary rank of Captain (except where higher rank is indicated).

Tolkein, C. 19Nov.19 *Chatham* 28Feb.19

Jardine, J. B., (*Maj. T.F. Res.*) 19Nov.19 *Edinburgh* †1June16

Cartwright, G. F. (*Lt. 6 Bn. Lond. R. (T.F.)*) 19Nov.19 *Bordon* 16June19

Crockett, E. G. 19Nov.19 *Weymouth* 20June19

Smith, E. G. 19Nov.19 *Bedford* 1July19

Scholes, A. (*Lt. 4 Bn. Lan. Fus. (S. R.)*) 19Nov.19 *Exeter* 1July19

Green, W. J. 19Nov.19 *Salisbury* 2July19

Coughtrie, O., 19Nov.19 *Shornclife* 13Apr.16

Deacon, A. W. (*Lt. 5 Bn. Durham L.I. (T.F.)*) 19Nov.19 *Dublin* 19July19

✕Mallet, F.C., *M.B E.* 19Nov.19 *Dublin* 24July19

Oliver, E., *M.C.* 19Nov.19 *Derby* 1Aug.19

Newton, W. E. 19Nov.19 *Lichfield* 7Aug.19

Cole, A. E. 19Nov.19 *Portsmouth* 7Aug.19

Kenny, W. J. C. (*Lt. R.F.A. (T.F.)*) 19Nov.19 *Devonport* 8Aug.19

Moncreiff, R. H. Fitz H., TD (*Maj. T.F. Res.*) 19Nov.19 *Colinton* 15Aug.19

Morgan, T. G., 19Nov.19 *Dover* 29July16

Fisher, W. E., *M.C.* (*4 Bn. Gloster R. (T.F.)*) 19Nov.19 *Warminster* †9Oct.17

Green, E. W. 19Nov.19 *Perth* 15Aug.

Bull, C. G. 19Nov.19 *Woolwich* 15Aug.19

Cooke, A. S. (*Lt. 4 Bn. K.S.L.I. (T.F.)*) 19Nov.19 *Bulford* 15Aug.19

Carroll, T. P. J. 19Nov.19 *Curragh* 15Aug.19

Rawlins, C. B., *M.C.* (*Capt. Res. of Off.*) 19Nov.19 *York* 15Aug.19

Green, E. C. (*Lt. 6 Bn. Lond. R. (T.F.)*) 19Nov.19 *Jersey* 15Aug.19

Redman, F. V. L., *M.C.* (*Lt. Extra Reg. List*) 19Nov.19 *Camberley* 15Aug.19

Benjamin, H. S. (*Lt. 5 Bn. Warwick R. (T.F.)*) 19Nov.19 *Cork* 15Aug.19

Proffitt, S. D., *M.C.* 19Nov.19 *Catterick* 15Aug.19

Gray, A. W. (*Lt. 6 Bn. A. & S. H. (T.F.)*) 19Nov.19 *Inverness* 15Aug.19

Vautier, A. E., *M.C.* (*Lt. R.F.A. (T.F.)*) 19Nov.19 *Aldershot* 15Aug.19

Chalmers, F. C. (*Lt. 14 Bn. Lond. R. (T.F.)*) 19Nov.19 *Woolwich* 15Aug.19

Richards, J. H. S. 14Nov.19 *London* 15Aug.19

Luffman, W. W. 19Nov.19 *Woolwich* 15Aug.19

Marriott, E. (*Capt. Res. of Off.*) 19Nov19 *Aldershot* 15Aug.19

Young, E. W. 19Nov.19 *Cork* 15Aug.19

Score, H. L. 19Nov.19 *Oswestry* 15Aug.19

Baines, J. 19Nov.19 *Hilsea* 15Aug.19

Ellis, H. C. 19Nov.19 *Netley* 15Aug.19

Cotton, J. 19Nov.19 *Athlone* 25Apr.19

Dove, H. S. 19Nov.19 *Belfast* 8Sept.19

Hudson, J. R. (*Lt. E.G.A. Spec. Res.*) 19Nov.19 *Salisbury* 8Sept.19

Heywood, C. E. E. (*Lt. Cheshire R.*) 19Nov.19 *Belfast* 5Sept.19

Molyneux, J. 19Nov.19 *Nottingham* 5Sept.19

Blair, M. (*Lt. 6 Bn. Cameronians (T.F.)*) 19Nov.19 *Glasgow* 14Sept.19

Williamson, J. H. 19Nov.19 *Colinton* 21Sept.19

Scriven, F. P. 19Nov.19 *Oxford* 25Sept.19

Reynolds, R. (*Lt. T.F. Res.*) 19Nov.19 *Portsmouth* 8Oct.19

Ray, S. 1Mar.21 *Palestine*

Rank is permanent.

Digitized by Google

ARMY EDUCATIONAL CORPS.

Uniform—Blue. *Facings*—Blue.

Agents—Messrs. Holt & Co., 3 Whitehall Place, S.W. 1.

Officer in charge of Records, Army Educational Corps } The Director of Organisation .. .. *War Office.*

Lieutenant-Colonels (10).

Lascelles, E. H. W., *O.B.E., s.*	1Jan.21 2June17	A.H.-Q., India.	Coningham, A. E., *O.B.E., M.C.*	1Jan.21	Comdt. Sch. of Educ., Shorncliffe.
Poynts, H. S., *D.S.O.*	1Jan.21 1Jan.19	Comdt. Sch. of Educ., Newmarket.	Smith, J. A., *C.M.G.*	12Feb.21	War Office.
			Gettins, J. H., *D.S.O., s.*	1Apr.21	R.M. College.
Johnston, A. C., *D.S.O., M.C.* ..	1Jan.21	Comdt. D. of Yorks R.M.S., Dover.	Guthrie, W. A., TD ..	1Apr.21	Educational Sch., Wellington.
			Maude, C. G., *D.S.O., O.B.E., M.C., p.s.c.* ..	1Apr.21	India.

Majors (34).

Jones, E., *O.B.E. s.* ..	15June20	War Office.	Brockhurst, A. H. ..	25Nov.20	India.
McLean, W., M.C. (*Board of Educ'n*) ..	15June20		Gray, W. B., *s.* ..	25Nov.20	H. Q., Aldershot Comd
McElwain, J.	15June20	India.	White, A. C. T., *M.C., m.c.*	25Nov.20	R.M. College, Sandhurst.
Simpson, S. G., *O.B.E.s.* [L]	15June20	H.-Q., Irish Comd.	Campbell, F. R. A., *O.B.E., s.*	25Nov.20	India.
Salt, A. E. W. (*Chief Instr.*)	15June20	Newmarket.	Stibbard, H. J., *s.* ..	25Nov.20	H.Q. Northern Command.
Martin, H. S.	15June20	Hounslow.	Morrow, F., *M.C.* (*Chief Instr.*) ..	25Nov.20	India.
Inglis, R., *D.S.O. s.* ..	15June20	H.-Q., W. Comd.	Calvile, K. N. ..	25Nov.20	Educational Sch., Belgaum.
Honeybourne, H. C., *m.c.*	15June20	R.M. College	Simons, E., *M.C.* ..	25Nov.20	H.-Q., E. Comd.
Hardy, F. K., *D.S.O.*	15June20 19Sept 18	India.	West, J. W.	24Dec.20	Iraq.
Wood, W. de B., *s.* ..	15June20	War Office.	Connell, M. S. (*Inspr. Scottish, Northern & Western Comds.*) ..	1Apr.21	York.
Furse, E. K. B., *D.S.O., M.C.* (*Spec. Appt.*) (*s.c.*)	15June20 3June19	G.H.-Q., Rhine.	Williams, Harvey ..	1Apr.21	Newmarket.
McCleesh, A. J. H. ..	15June20	R. Hib. Mil. Sch., Dublin.	Hussey, H., *M.B.E.* (*Inspr. Eastern Comd. & Lond. Dist.*)	1Apr.21	H.Q. London Dist.
Dryer, B.	15June20	Duke of York's School, Guston, Dover.	Rubbven, W. J. ..	1Apr.21	12 Inf. Bde.
Waldron, E. J., *O.B.E.* (*Inspr. Southern Comd.*)	15June20	Salisbury.	Parish, A. H.	1Apr.21	E. Lancs. Area.
Campbell, A.	26Nov.20	7 Inf. Bde.	White, L. E. (*Inspr.*) ..	1Apr.21	Malta
Marie, E. R. s... ..	26Nov.20	Shorncliffe.	Bacon, W. F. (*Spec. Appt.*)	1Apr.21 1July17	Newmarket
Dawson, W. H., *s.* ..	26Nov.20	H.-Q., S. Comd.	Smith, C. T. S. ..	9July21	Shorncliffe.

Captains (90).

Sugden, A. S. *s.* ..	15June20 1July17	Shorncliffe.	Nulty, W. A.	15June20	1 Inf Bde.
Longden, H. J. L., *O.B.E.* (*Inspr.*) ..	15June20 1July17	Egypt	Davis, H. S., *s.* ..	26Nov.20	H.-Q., Lond. Dist.
Unwin, S. E. (*Inspr.*)..	15June20	Ireland.	Stanley, H., (*Spec. Appt.*)	25Nov.20	H.-Q., III Div.
Dover, H. B.	15June20	India	Elms, E, *m.c.*	25Nov.20	R.M. College.
Jennings, C. (*Spec. Appt.*)	15June20	Palestine.	McIvor, A. R. ..	25Nov.20	Constantinople.
Heftel, G.	15June20	1st Inf. Bde., Rhine Forces.	Hodkin, T. W.	25Nov.20	Shorncliffe.
Hart, E. W.	15June20	Hounslow.	Henderson-Livesey, A. H.	25Nov.20	1st Cav. Bde.
Likeman, W. C. ..	15June20	8 Inf. Bde.	Deakin, E. B., *D.S.O., M.C.* (*Spec. Appt.*)..	25Nov.20	H.-Q., IV Div.
Joseph, H. H.	15June20	H.-Q. V. Div. (*Spec. Appt.*)	Bell, C. W.	25Nov.20	1st L.G.
Castle, L. J., *O.B.E., M.C.* (*s.c.*) *s.*	15June20	H.-Q., Constantinople	Walker, J. A., TD. ..	25Nov.20	India.
Kelly, D. P. J. *M.C.*	15June20	War Office.	Carroll, J. E. M., TD (*Spec. Appt.*).. ..	25Nov.20	H.-Q., II Div.
Birchall, J. R.... ..	15June20	H.-Q., Egypt.	Lloyd, G. M.	25Nov.20	H.-Q., 6 Inf. Bde.
Reid, R.	15June20 6Jan.18	Queen Victoria School, Dunblane.	Harvey, F. G., TD. ..	25Nov.20	India.
Mills, H. S., *M.B.E.* (*Inspr.*)	15June20 6Jan.18	Hong Kong.	Turner, H. F. D. ..	25Nov.20	H.-Q., 11 Inf. Bde.
Broach, F. H.	15June20 1Sept.18	Shorncliffe.	Poole, S. S.	25Nov.20	India.
‡Robb, C. B., TD. ..	15June20	India.	Leslie, G. H., *m.c.*	25Nov.20	R.M. College.
Greathurst, P. H. ..	15June20 28Jan.19	India.	Barnes, A. F., *M.C.* (*Spec. Appt.*).. ..	28Nov.20	H.-Q., VI Div.
			Rylands, F. (*Instr.*) ..	25Nov.20	India.
			Webster, P. L. C. ..	26Nov.20	India.
			Logan, W., *m.c.* ..	26Nov.20	R.M. College.

‡ On probation.

Digitized by Google

Army Educational Corps,

Captains—contd.

Spencer, J. A. ..	25Nov.20	India.
Brodie, B. C., *M.C.* .. (*Spec. Appt.*)	25Nov.20	Dublin District
Hamilton, D. B., *s.* ..	25Nov.20	H.-Q., Scottish Comd.
Wren, F.	25Nov.20	India.
Storrs, B. St. J. ..	25Nov.20	Educational Sch., Belgaum.
Logan, E. M.	25Nov.20	Shorncliffe.
Cant, A. McG., *M.C.*	25Nov.20	Iraq.
Richards, E. I. G., (*Instr.*)	25Nov.20	India.
Watts, A. E.	25Nov.20	1 Bn. The Queen's R.
MacIlwaine, E. M. ..	25Nov.20	2 Bn. W. York. R.
Naismith, J. O., *D.S.O.*	25Nov.20	R.M.A., Woolwich
Wilson, C. A.	25Nov.20	India.
Gayne, A. A. A. ..	25Nov.20	Dublin District.
Cole, D. H., *M.B.E.*	25Nov.20	Newmarket.
Quinn, C. S.	25Nov.20	India.
Cole, W. P.	25Nov 20	India.
Hartog, W. G.	25Nov.20	Newmarket.
Creswell, W. T. ..	25Nov.20	Egypt.
Charnock, J.	25Nov.20	Malta.
Barker, A. J.	25Nov.20	9 Inf. Bde.
Burrows, H. W. ..	25Nov.20	Newmarket.
Procter, H. A. ..	25Nov.20	2 Bn. R. Scots.
Ball, B. D. G.	26Nov.20	H.-Q. 2 Inf. Bde
Priestley, E. C. ..	8Jan.21 to 26May19	H. Q., Palestine.
Chamberlain, N. J., *s.*	8Jan.21	H.-Q., Egypt.
Pollard, C. T., (*Spec. Appt.*)	8Jan.21	Egypt.
Wanstall, C. F. ..	25Jan.21	2 Inf. Bde., Rhine Army
Cooke, O. H., *M.C.* (*Instr.*)	25Jan.21	India.
White, G. A.	1Apr.21	15 Inf. Bde.
Handcock, C. G., *M.C.* (*Instr.*)	1Apr.21	India
Hart, R. C. H. ..	1Apr.21	1 Bde R.G.A.
Stebbing, T. H. L., *M.C.* (*Instr.*)	1Apr.21	India
Cannon, P. S.	1Apr.21	Educational Sch., Belgaum.
✠Dawson, J. L.	1Apr.21	2 Bn. Welch R.
Baker, E. C. (*Instr.*)	1Apr.21	Newmarket
Pidsley, W. G., *D.S.O.*, *M.C.* m.c.	1Apr.21	R.M. College.
Selbie, W. P., *M.C.* (*Instr.*)	1Apr.21	India.
Conolly, J. M.	1Apr.21	1 Bn. S. Gds.
Boon, E. C (*Instr.*)	1Apr.21	India.
Morris, E., *M.B.E.* ..	1Apr.21	1 Bn K.O Y.L.I.
Davies, D. G. W. ..	1Apr.21	16th L.
Cogger, W.	1Apr.21	Shorncliffe.
Hickson, C. W.	1Apr.21	4 Cav. Bde.
Butler, C. E.	1Apr.21	32 Bde. R.F.A.
Katon, F. C.	1May21	2nd R.U. Rif.
Moss, E.	1Apr.21	India.
Meysey - Thompson, A. de C. C.	1Apr.21	2 Bn. K.O.Y L.I.
Andrew, R. B. W. G., *M.C.*	1Apr.21	3 Bde. R G.A.
Adams, C. H.	1Apr.21	H.-Q., Bde. of Gds.
Kelgwin, A. L. ..	1Apr.21	2 Bn. Black Watch
Gilbert-Cooper, E. M.	1Apr.21	India.
Beirne, E.	9July21	1 Bn. N. Stafford R.
Lowes, J. H., *s.* ..	31Dec.21	Newmarket.

Lieutenants & 2nd Lieutenants (280).

Lieutenants.

Gordon, T. M. ..	15June20	Shorncliffe.
Lloyd, J., *M.C.* ..	15June20	10 Bde, R.G.A.
Bevan, A. E.	15June20	1 Depot Bn. Tank Corps.
Keevil F. G., *M.C.* ..	15June20	India.
Haselhurst, H. W. R., m.c.	15June20	R.M. College.
Lunt, W. T.	15June20	India.
Willatt, J., *M.C.* ..	15June20	Educational Sch., Belgaum.
Hunt, C. E.	15June20	The Bays.
Tovani, W. R., *M.C.*,	15June20	2nd Lincoln R.
✠Adlam, T. E. ..	15June20	1 Bn. Bedfs. & Herts. R.
Smellie, W., *M. C.* ..	15June20	2nd Cameronians.
Crawshaw, C. H., *D.S.O.*, *M.C*	15June20	India.
Beddall, W. S. ..	15June20	Shorncliffe.
Lewis, O. G.	15June20	1 Bn. Welch R.
Knott, E. H.	15June20	4 Bn. Worc. R.
Yeats, H.	15June20	2nd King's Own R.
Costelloe, J. T. ..	15June20 8Oct.17	Gibraltar.
Goode, B. R.	15June20 23Aug.19	H.-Q. 6 Division.
Egan, T. H.	15June20 23Sept.19	Tank Corps.
Caulfield, F.	11Dec.20	34 Bde. R.F.A.
Rowley, J. C. ..	11Dec.20	India.
Wright, H. H. ..	11Dec.20	2nd L.G.
Read, K. H.	11Dec.20	Aldershot.
Brown, J. P.	11Dec.20	The Inniskillings
Gilbert, W. H. ..	11Dec.20	2 Bn. Cheshire R.
McKerchar, J., *M.B.E.*	11Dec.20	1 Bn. H.L.I.
Giles, E. J., *M.C.* ..	11Dec.20	2 Bn R.W.K.
Hawes, W.	11Dec.20	1st D G.
Kelly, D. H.	11Dec.20	2 Bn. Worc. R
MacLennan, J. ..	11Dec.20	1 Bn. Seaforth.
Saville, W. J. ..	11Dec.20	1st Bde. R.F.A.
de Moulin, C. A. ..	11Dec.20	19th H.
Cox, E. A.	11Dec 20	21 Bde. R.F.A.
Philpott, L. W. ..	11Dec.20	1 Bn. D.W.R.
Symonds, F. C. ..	11Dec.20	2 Bn. Leinster R.
Redman, A. E. ..	11Dec.20	11 Bde. R.F.A.
Caiger, F. E.	11Dec.20	1 Bn. Manch. R.
Lewis, W., *M.C.* ..	11Dec.20	1 Bn. Gloster R.
Hill, J. D.	11Dec.20	6 Bde. R.F.A.
Goodwin, H.	11Dec.20	1 Bn. Hampshire R.
Clark, H. H., ..	11Dec.20	2 Bn. The King's R.
Crawford, H. A. ..	11Dec.20	2 Bn. N. Stafford R.
Lintern, E. E. C., *M.C.*	11Dec.20	24 Bde. R.F.A.
Thompson, H. S. ..	11Dec.20	20 Bde. R.F.A.
Senior, G. H.	11Dec.20	18th H.
Ward, T., *M.B.E.* ..	11Dec.20	2 Bn. Bedf. & Herts R
Sutcliffe, O.	11Dec.20	2 Bn. Norfolk R.
Norris, D. E.	11Dec.20	2 Bn. Conn. Rangers
Webb, C. F.	11Dec.20	25 Bde. R F.A.
Wood, J. C.	11Dec.20	2 Bn. Dorset R.
Ogden, F. R.	11Dec.20	37 Bde. R.F.A.
Newey, H. N. ..	11Dec.20	Newmarket.
Jones, S. E., *M.C.* (*Instr*)	11Dec.20	India.
Bullivant, W. B. ..	11Dec.20	8 Bde. R.F.A.
Roe, F. P.	11Dec.20	1 Bn. R. U. Rif.
Stott, A. O., *M.C.* ..	11Dec.20	2 Bn. R. Ir. Fus.
Gearing, R. S. ..	11Dec.20	W. Comd.
Loewe, L. L.	11Dec.20	1 Bn. R. Sussex R.
Burns, E. MacD.	11Dec.20	2 Bn Leicester R.
Wright F. A.	11Dec.20	15 Bde R.F.A.
Rogers, M. H. ..	11Dec.20	8 Bde. R.G.A.
Dunn, N. E. J. ..	11Dec.20	2 Bn. K.R.R.C.
Burrows, J. M. ..	11Dec.20	R.A.S C. Woolwich
McQuillen, W. T. ..	11Dec 20	R.A.S.C Cork
Clarke, F. E.	11Dec.20	India.
Powell, J. A.	11Dec.20	2 Bde. R.G.A.
Brown, G. W. S., *M.B.E.*	11Dec.20	3 Bn. R. Fus.

On probation.

Digitized by Google

Army Educational Corps.

Lieutenants—contd.

Frazer, W. H.	11Dec.20	9 Bde. R.F.A.
Weightman, J. ..	11Dec.20	12 Bde. R.F.A.
Batchelor, G. J. L. ..	11Dec.20	1 Bn. Manchester R.
Hudson, W.	11Dec.20	3 Bn. Rifle Bde
Boulter, C. J.	11Dec.20	Depot R.A.M.C. Aldershot.
Till, S. J., *M.C* ..	11Dec.20	2 Bn. C. Gds.
Bradley, W.	11Dec.20	1 Bn. A. & S. H.
Griffin, T.	11Dec.20	India.
Bradley, W. J., *M.C.* (*Instr.*)	11Dec.20	India.
Young, J. M. .. ..*	11Dec 20	9 Bde. R.G.A.
Banks, J. M.	11Dec.20	R.A.S.C. Bulford.
Lloyd-Jones, G.B., *M.C.*	11Dec.20	1 Bn. E. York. R
Besant, H. S.	24Dec.20	Catterick.
Sugden, J. W.	24Dec.20	1 Bn. Devon R.
Bossiter, R. F., *M.C.*	24Dec.20	R. Mil. Coll.
Mortimore, A. G. ..	24Dec.20	No. 1 Corps R.A.S.C. Aldershot
Allen, J. M.	24Dec.20	2 Bn. R. D. Fus.
Nash, A. B. [L] ..	24Dec.20	2 Bn. C.G.
Baker, R. E.	24Dec.20	3rd D.G.
Copplestone, W. R. J.	24Dec.20	Gibraltar.
Gummer, H. S. ..	24Dec.20	2 Bn. Gordons.
Jenrick, G. B. ..	24Dec.20	4 Bde. R.G.A.
Wilson, J., *M.C.* ..	24Dec 20	Sheffield University.
Reynolds, P. A. de V.	24Dec.20	1 Foresters
Swyer, F. H	24Dec.20	5th L.
Grant, R. G	24Dec.20	2 Bn. Wilts. R.
Douglass, J. D. T., *M.B.E.*	24Dec.20	17th L.
Tobutt, R. L. W. ..	24Dec.20	35 Bde. R.F.A.
Evans, L. P., *M.C.* ..	24Dec.20	R.M. College.
Mortimore, W. A. D.	24Dec.20	14th H.
Edwards, L. D. ..	24Dec.20	1 Bn. Wilts. R.
Johnstone, T. G. B. ..	24Dec.20	Catterick.
Hewitt, G. A.	24Dec.20	26 Bde. R.F.A
Hughes, F.	24Dec.20	3 Bde R.F.A.
Perks, F. A.	24Dec.20	7 Bde. R.F.A.
Hennessey, A. P. G. ..	24Dec.20	1 Bn. Lan. Fus.
Bechervaise, A. ..	24Dec.20	1 Bn. R. Ir. Regt.
Sale, F.	24Dec.20	2 Bn. Essex R.
Crimmins, T. E. ..	24Dec.20	2 Bn. Oxf. and Bucks L.I.
Austin, W. L.	24Dec.20	1 Bn. M.G. Corps
Johnston, J. A., *M.C.*	24Dec.20	2 Bn. R. Mun.Fus.
Salter, G. H	24Dec.20	1 Bn. Cheshire R.
Aston, A. M. N., *M.C.*	24Dec.20	5 Bde. R.F.A.
Tolley, W. T.	24Dec.20	10th H.
Cowell, F. C.	24Dec.20	1 Bn. R.S. Fus.
Clegg, E., *M.C.* ..	24Dec.20	4 Bn. K.R.R.C.
Burnard, R. H. ..	24Dec.20	1 Bn. P.W. Vols.
Rothfield, I., *M.C.*	24Dec.20	1 Bn. K.O.S.B.
Hadden, A. L.	24Dec.20	1 Bn C. Gds.
Blackman, W.	24Dec.20	1 Bn. I. Gds.
Beaumont, W. H.,	24Dec.20	Shornclife.
Galbraith, E. M. H.	24Dec.20	1 Bn. Cameronians.
Hussey, H.	24Dec.20	23 Bde. R.F.A.
Overton, W. H. ..	24Dec.20	10 Bde. R.F.A.
Mould, W.	24Dec.20	2 Bn. Suffolk R.
Wilde, J. G.	24Dec.20	7 Bde. R.G.A.
Gates, A. H.	24Dec.20	1 Bn. Durham L.I.
Hopkin, R.	24Dec.20	1 Bn Border R.
Goldspink, F. W. ..	24Dec.20	1 Bde. R.H.A.
Clarke, W. L.	24Dec.20	1 Bn. R.D. Fus.
King, A. J.	24Dec.20	30 Bde. R.F.A.
Allen, E., *D.C.M.* ..	24Dec.20	26 Bde. R.F.A.
Blair, E. B.	24Dec.20	3 Inf. Bde.
Linnitt, C. F.	24Dec.20	2 Bn. K.O.S.B.
Glaysher, C.R. ..	24Dec.20	S T.C., Maresfield
Robinson, L.	24Dec.20	1 Bn. W. Gds.
Phillips, J. O. R. ..	24Dec.20	D. of Y. School.
Framingham, A. G. ..	24Dec.20	1 Bn. North'n R
Morgan, F., *M.C.* ..	24Dec.20	4 Bde. R.F.A.
Stevens, P, *P.* ..	7Jan.21	3 Bn. Midd'x R.
Summers, P. A. .. *	7Jan.21	1 The Royals.
Cameron, R. J. ..	7Jan.21	R.A.S.C. Dublin
Chambers, R.	7Jan.21	1 Bn. D.C.L.I.
Ward, F. G. S. ..	7Jan.21	2 Bn. E. Surrey R.
West-Kelsey, F. ..	7Jan.21	4th D.G.
Birkett, W.	7Jan.21	1 Bn. Norfolk
Angelbeck, E. J. ..	7Jan.21	3rd H.
Stevenson, F. N. R.E.	7Jan.21	2 Bn. W. York. R.
Cox, S. O.	7Jan.21	2 Bn. Gloster R.
Chamley, A. C., *M.C.*	7Jan.21	2 Bn. R.W. Fus.
Bathurst, W. J., *M.C.*	7Jan.21	4 Rifle Bde.
Swarbrick, T. F. ..	7Jan.21	2 Bn. Loyal R.
Anthony, J., *M.C.* ..	7Jan.21	16 Bde. R.F.A.
Morrison, R. A. ..	7Jan.21	1 Bn. Hampshire R.
Heffernan, J. G. ..	7Jan.21	2 Bn. Rifle Bde.
Wood, J. H.	7Jan.21	1 Bn. W. York. R.
Asher, W. A. ..	7Jan.21	1 Bn. Gordons.
Keightley, W. E. ..	7Jan.21	1 Bn. Inniskilling Fus.
Leader, R. C.	7Jan 21	1 Pack Art Bde. R.G.A.
Cocks, P. H.	7Jan.21	18 Bde. R.F.A.
Spurrell, H. W., *M.C.*	7Jan.21	2 Bn. Somerset L.I.
Carus-Wilson, M. M.	7Jan.21	3 Bn. Gren Gds.
Faro, R. A.	7Jan.21 1July17	1 Bn. Loyal R.
Mitchell, J. W. ..	7Jan.21	2 Bn. S. Gds.
Pakes, W. C.	7Jan.21	18 Bde. R.F.A.
Saunders, S. J. ..	7Jan.21	2 Bn. Warwick R.
Hughes, A. J.	7Jan.21	1 Bn. Somerset L.I.
Sharpe, H. E.	7Jan.21	1 Bn. Warwick R.
Kennedy, C.J., Simla Vol. Rif.	7Jan.21	2 Bn. Loyal R.
Pierce, M.	7Jan.21	5 Bde. R.G.A.
Buckley, J., *M.C.* ..	7Jan.21	2 Bn. D.W.R.
Spencer, L. K., *M.C.*	7Jan.21	1 Bn. Camerons.
Hatton, A. E.	7Jan.21	2 Bn. Green Howards
Wright, W. J.	7Jan.21	1Bn S.Wales Bord.
Belles, H. L.	7Jan.21	2 Bde. R.H.A.
Biles, H. C.	7Jan.21 to 10Dec.17	1 Bn. Leinster R.
Steel, W. S.	7Jan.21	8th L.
Metcalfe, W. B., *M.C.*,	7Jan.21	1 Bn. Lincoln R.
Smith, George ..	7Jan.21	E. York. R.
Frith, F. H	7Jan.21	1 Rifle Bde.
Abraham, A. J. H. ..	7Jan.21	31 Bde. R.F.A.
West, J. T., *M.M.* ..	7Jan.21	1 Bn. R. Mun. Fus.
Penfold, W J. M. ..	7Jan.21	2 Bn. Inniskilling Fus.
Baly, H. C. N. ..	7Jan.21	2 Bn. Seaforth,
Marsh, S. S.	7Jan.21	23 Bde. R.F.A.

* On probation.

Digitized by Google

Army Educational Corps.

Lieutenants—contd.

Hardman, G. H. ..	7Jan.21	1 Bn. Dorset R.	
Waters, T. Z., *M.C.* ..	7Jan.21	3 Bde. R.F.A.	
Wolfe, E. T.	7Jan.21	1 Bn. K.R.R.C.	
Glover, W. P.	7Jan.21	2 Bn. Manch. R.	
Collins, F. R. ..	7Jan.21	2 Bn. R. Ir. Fus.	
Liddell-Hart, B. H. ..	7Jan.21	10th Inf. Bde.	
Madan, A. G.	7Jan.21 to 18Feb.15	11th H.	
Stretton, S. G. ..	7Jan.21	India.	
‡Buffee, H.	7Jan.21	R.E. Train'g Bn., Chatham.	
Mathieson, A. R. ..	7Jan.21	S.M.E., Chatham.	
Wright, R. L. G., *M.C.*	7Jan.21	R.M. College	
Johnston, C. L. E. ..	7Jan.21	1 Bn. Suffolk R.	
Warren, T. G.	7Jan.21	3 Bn. R. Lan. R.	
Jaques, R.	7Jan.21	2 Bn. R. Ir. Fus.	
Burgess, J. T.	7Jan.21	1 Bn. R. Berks R.	
Wilkes, S. R. C. M. ..	7Jan.21	2 Bn. Y. & L.R.	
Cornelius, F. T. ..	7Jan.21	2 Bn. Border R.	
‡Pearce, C.A., *D.S.M.*, R. Mar. Spec. Res.	7Jan.21	17 Bde. R.F.A.	
Eva, W. H., *M.C.* ..	22Jan.21	2 Bn. Devon R.	
Prewett, W. E. ..	22Jan.21	1 Bn. R. Fus.	
Holdoway, N.A., *M.C.*	22Jan.21	1 Bn. Black Watch	
Elmslie, A. W. ..	22Jan.21	2 Bn. R. Berks R.	
Morrison, H. Mc. L. *M.C.*	22Jan.21	2 Bn. Camerons.	
Nickalls, J. W. ..	22Jan.21 to 20Mar.19	15th H.	
Clube, S. E.	22Jan.21	2 Bn. G. Gds.	
Sleith, F. St. G. ..	22Jan.21	1 Bn. Leicester R	
Francis, H. J. ..	22Jan.21	1 Bn. E. Lan. R.	
Tarbotton, A. H. ..	22Jan.21	1 Bn. K.S.L.I.	
Henderson, G. G. s. ..	22Jan.21	St. Catherine's Coll. Cambridge.	
Kittermaster, F. R. ..	22Jan.21	2 Bn. R. S. Fus.	
Littleton, G.	22Jan.21	14 Bde. R.F.A.	
Boyle, W. E.	22Jan.21	4 Rifle Bde.	
McManus, A. J. ..	22Jan.21	2 Bde. R.F.A.	
Marsh, W. W.	22Jan.21	3 Bn. Worc. R.	
Kilpatrick, E. L. ..	22Jan.21	6th D.G.	
Lewis, J. C. M. .. *M.C.*,	22Jan.21	2 Bn. R.Ir. Regt.	
Martin, T. G.	22Jan.21	The Greys.	
Nixon, W.	22Jan.21	R.E. Trng. Bn. Chatham	
Lever, E. A.	22Jan.21	II.R.G.A. Pack Bde	
Nelson, J. E., *M.C.* ..	22Jan.21	2 Bn. P. W. Vols.	
Hutton, P. H. S. ..	22Jan.21	7th D.G.	
Hatch, F.	22Jan.21	2 Bn. R. Mun. Fus	
Exham, R. K. S. ..	22Jan.21	4 Bn. Midd'x R.	
Holloway, J.	22Jan.21	R.E. Egypt.	
Bell, J. H.	22Jan.21	Iraq	
Fellow, E. C.	22Jan.21	16th H.	
Coyle, J., *M.B.E.* ..	22Jan.21	1 Bn. Gren. Gds.	
O'Donovan, P. J. ..	22Jan.21	India	
Wooldridge, J. W. ..	22Jan.21	1 Bn. Green Howards	
Boon, C. A.	22Jan.21	India	
Buck, G. E.	22Jan.21	2 Bn. The Queen's R.	
Dickson, R. J.	22Jan.21	2 Bn. K.S.L.I.	
Howcroft, A. S. ..	22Jan.21	1 Bn. S. Stafford R.	
French, E. W., *M.C.*	22Jan.21	2 Bn. Foresters	
Randell, G. P. P. ..	22Jan.21	2 Bn. A. & S.H.	
Logan, A.	22Jan.21	1 Bn. Worc. R.	
Spencer, H. A. V. ..	22Jan.21	2 Bn. Midd'x R.	
Blandford, T. C. ..	22Jan.21	22 Bde. R.F.A.	
Williams, W. H. ..	22Jan.21	13th L.	
‡Arnold, E., Serv. Bn. Welch R.	22Jan.21	1 Bn. Welch R.	
Sansom, J. R. E. ..	22Jan.21	19 Bde. R.F.A.	
Roberts, J. E. S. ..	22Jan.21	Artillery Coll. Woolwich	
Hirst, R.	22Jan.21	1 Bn. Y. & L. R.	
Widdicombe, E. L. ..	22Jan.21	Hounslow	
Clarkson, F. H. ..	22Jan.21	1 Bn. E. Surrey R.	
Etherington, W.G.I., M.	22Jan.21	Hounslow	
‡Wright, A. E.	22Jan.21	2 Bn. H.L.I.	
Charman, J. L. ..	22Jan.21	Depot R.E. Bn. Chatham	
March, F., M.G.C. ..	22Jan.21	1 Bn. Midd'x R.	
Kirkwood, H. E. S. ..	22Jan.21	Shorncliffe	
Tucker, A.W., *M.A.* ..	22Jan.21	1 Bn. K.R.R.C.	
Pickard, W. A., *M.C.*	20Apr.21	2 Bn. D.C.L.I.	
Mackintosh, A. M., *M.C.*	1July21	1 Bn. North'd Fus.	

2nd Lieutenants.

Dickinson, W. D. ..	25Jan.21	1 Bn. Oxf. & Bucks L.I.	
Thompson, F. J. D. ..	25Jan.21	R.E. Aldershot	
Owen, E.	25Jan.21	1 Bn. Essex R.	
Kimm, G. W. F. ..	25Jan.21	1 Bn. The Buffs	
Rusbridge, E. A. ..	25Jan.21	1 Bn. The King's R.	
Wilmot, J. H. (*Instr.*)	25Jan.21	India	
Yeabsley, S. R. ..	25Jan.21	Artillery Coll. Woolwich	
Jones, F. H.	25Jan.21	Iraq	
Wilson, A. S.	25Jan.21	R.H.G.	
Dale, G. H. C.	25Jan.21	Catterick	
Cork, M. H.	25Jan.21	1 Bn. King's Own R	
Willgoose, W. L. ..	25Jan.21	8th H.	
Aslett, A. J. T. ..	5Feb.21	1 Bn. R. Sussex R.	
Hurst, E. H. D., *D.C.M.*	9Mar.21	5 Bde. R.H.A.	

‡ On probation.

Digitized by Google

WEST AFRICAN REGIMENT.

"Sierra Leone, 1826-9." "Ashanti, 1900."

(Sierra Leone.)

Agents—Messrs. Cox & Co.

Colonel .. Thompson, Maj.-Gen. C. W., *C.B.*, *D.S.O.*, ret. pay (*Res. of Off.*) 1Apr.18

Names arranged according to Seniority in Army and in Regiment. The dates shewn against an officer's name is that of his rank in his Regiment.

Commandant.

Hastings, Lt.-Col. W. C. N., *D.S.O.* 2Mar.20

2nd in Command.

Atkin, E. G., *D.S.O.*, *M.C.*, Capt. Manch. R. (*temp. Lt.-Col.* 20 *June* 20) 10June15

Majors.

Keyworth, R. D., Maj. Oxf. & Bucks. L.I. 18Sept.15

Croft, R., Capt. Somerset L.I. (*temp. Maj.* 3 *Dec.* 18) 23Dec.17

Porter, J. S., Cape. R. York. R. (*temp. Maj.* 13 *Feb.* 19) 6Feb.15

Captains.

Redway, E. G., *M.C.*, R. Ir. Regt. 24Aug.14

Burt, C. S. D.S.O., *S. Stafford R.*, *Adjt.* 12Aug.15

Johnson, H., *M.C.*, R. Lan. R. (*Distn. Bks.*) 4July16

Powell, E. D. W., Lt., Welch R. (*temp. Capt.* 1 *Nov.* 16) 2Nov.16

Captains—contd.

Poingdestre, T. H., R. Mun. Fus. 10Jan.18

Lyne, L. W. D., *M.C.*, Gloster R. 4Sept.18

Johnson, T. C. M., Lt. Border R. (*temp. Capt.* 1 *Aug.* 19) 1July17

Kerswell, W., Lt. Inniskilling Fus. (*temp. Capt.* 1 *Feb.* 20) 30Dec.17

Rowe, F. G. C., Y. & L. R. 13Nov.20

Hamilton, C. E., Capt. North'd Fus. (*temp. Capt.* 1 *Dec.* 20) 24July16

Pease, E. G., *M.C.*, Lt. North'd Fus. (*temp. Capt.* 1 *Dec* 20) 1July17

Subalterns.

Cheesman, W. J. W., *M.C.*, Foresters 24Oct.16

Belle, A., Leicester R. 1July17

Prynne, G. M. F., Border R. 4July17

Philps, H. H., S. Wales Bord. 26July17

Webb, G. A., *M.C.*, R. Inniskilling Fus. 23Aug.17

Subalterns—contd.

Woodyatt, C. D., North'n R. 7Oct.17

Thomas, F. W. C., Suffolk R. 19Jan.18

Newton, J. W., Leicester. R. 19Jan.18

Porteous, C. L., *M.C.*, R. Ir. Fus. 5Feb.18

Dunne, J. F. T., *M.C.*, R. Ir. Regt. 16Feb.18

Alexander, R., *M.M.*, North'd Fus. 11Mar.18

Coleman, W. H. J., Oxf. & Bucks. L.I. 21Apr.18

McConnell, R. E., *M.C.*, Inniskilling Fus. 27Apr.18

Bedson, B., Manch. R. 2July18

Ribchester, G., King's Own R. 17Aug.18

Finlay, A., *M.C.*, Wilts. R. 26Aug.18

Leighton, J., R. Fus. 6Sept.18

James, O., Lan. Fus. 9Oct 18

King, H. J., R. Warwick. R. 13Oct.18

Subalterns—contd.

Banks, F. W., R. Ir. Regt. 24Dec.18

Mason, T., Foresters 27Dec.18

Cox, H. H., R.W.K. 12Mar.19

Crafter, F. W., R. Surrey R. 28May19

Egan, F. C., Manch. R. 27Sept.19

Chrystal, A. J., Inniskilling Fus. 4Nov.19

Elliott, R. C., A. & S.H. 14Feb.20

Adjutant.

Burt, C. S., *D.S.O.*, Capt. S. Stafford. R. 4Feb.20

Quarter-Master.

McAvoy, J., *M.S.E.* 16Feb.21
capt. 8Feb.18

CORPS OF MILITARY POLICE.

Head-Quarters and Record Office—Mytchett Hutments, Ash Vale, Aldershot.

Uniform—Blue *Facings*—Scarlet

Provost-Marshal Commandant and Officer in Charge of Records (Class X) .. .. } Rogers, Bt. Lt.-Col. H. S., *C.M.G.*, *D.S.O.*, K.S.L.I. (*temp.*) .. 1Jan.21

Asst. Provost Marshal (Class BB) .. Hewitt, Maj. A. S., *D.S.O.*, *O.B.E.*, R.W.K. (*temp.*) 26Sept.21

Dep. Asst. Provost Marshal (Class FF) Allfrey, Capt. E. M., *D.S.O.*, R. Berks. R. (*temp.*) 1Jan.21

Quarter-Master .. .. .. Hunt, Capt. H. C., *M.B.E.* 9Mar.15
capt. 9Mar.18

EASTERN TELEGRAPH RESERVE.

(Special Reserve.)

2nd Lieutenants.

Martin, A. H. 2Apr.16
Foley, P. T. 28Oct.16
Airey, M. E. F. 30July17

Digitized by Google

CHANNEL ISLANDS MILITIA.

THE ROYAL MILITIA OF THE ISLAND OF JERSEY.

STAFF.

Lieutenant-Governor and Commanding the Troops.

Smith, Maj.-Gen. *Sir* W. D., *K.C.B., K.C.V.O.* 29 Oct. 20

Deputy Assistant Adjutant-General.

Bowles, Maj. L. T., *O.B.E.*, ret. pay (*Lt.-Col. R. Mila. I. of Jersey L.I.*) 1 Apr. 21
12 June 19

Aide-de-Camp to the King.

Volsin, Lt.-Col. (*hon. col.*) F. H., R. Mila. I. of Jersey L.I. 7 Aug. 20

Militia Aide-de-Camp to the Lieut.-Governor.

Government Secretary.

Maitland, W. W., *O.B.E., C.V.O.*, Esq.

Hon. Colonel of the Royal Militia of the Island of Jersey.

Artillery.

Major in Command.

Le Rossignol, H. S., *O.B.E.* 1 Jan. 22
7 Mar. 12

Captain.

⚔Amy, H. T., *M.C.* (*Maj. ret.*) 1 Jan. 22

Lieutenant.

Blampied, R. C. 1 Jan. 22

2nd Lieutenants.

Adjutant.

⚔Carey, J. L. R., *D.S.O., 2.*, Maj. R.G.A. (*Maj. in Army 24 Sept. 18*) 5 Nov. 21

[*Blue.* Facings—*Scarlet.*]

RESERVE.

Captains.

Robin, G. J. 31 Aug. 14
⚔Collas, F. J., *O.B.E., M.C.* (*Maj. ret.*) 7 Aug. 18

Lieutenants.

Benest, H. G., *M.C.* (*Lt. ret.*) 15 Sept. 15
Amy, A. L. 17 Sept. 15

2nd Lieutenants.

Le Brocq, P. C. (*Lt. ret.*) 6 Mar. 15
Le Vescomte, P. 6 Mar. 15

Light Infantry.

"Jersey, 1781."

Lieut.-Colonel in Command.

p. Stocker, W. A. 1 Jan. 22
24 Sept. 13

Lt.-Colonels.

p. Voisin, F. H., *A.D.C. hon. c.* 29 Feb. 08
28 Feb. 11

Bowles, L. T., *O.B.E., s.*, Maj. ret. pay 29 Mar. 13

Majors.

p. Le Masurier, R. P., *M.B.E.(H)* (*Empld. Min. of Pensions.*) 1 Jan. 22
6 Apr. 09

Nicolle, C. C. (*Maj. ret.*) 1 Jan. 22
27 May 13

Nugent, J. J. (*H*) (*Capt. ret.*) 1 Jan. 22

Captains.

Barette, P. R. (*Capt. ret.*) 1 Jan. 22
16 Apr. 14

Voisin, G. H. (*Capt. ret.*) 1 Jan. 22

⚔*Vatcher, H. M.*, M.C. (*Empld. R.E.*) 1 Jan. 22

Lieutenants.

Voisin, A. C., (*Lt. ret.*) 1 Jan. 22
19 Sept. 16

Anthoine, L. T. (*Lt. ret.*) 1 Jan. 22
8 Dec. 16

Bolton, C. W. B. (*Empld. R.E.*) 1 Jan. 22

2nd Lieutenants.

Medical Officer.

Bentlif, P. B., *M.B.E.*, *Surg.-Lt.-Col.* 1 Jan. 22
15 June 09

Adjutant.

le Hunte, J., Capt. Hampshire R. (*Capt. in Army 10 Nov. 14*) 6 Jan. 23

[*Scarlet*, Facings—*Blue.*]

Reserve.

Lt.-Colonels.

p. Alavoine, M. (*hon. col.*) 1 Mar. 08
p. Ogier, E. E. 27 Jan. 17

Major.

p. de Visme, R. F. J. (*H*) 16 Feb. 09

Captains.

p. Le Sueur, F. (*hon. maj.*) 20 July 06

Arthur, W. L. (*Capt. ret.*) 30 May 11

Lieutenants

⚔Ogier, C. A., *M.C.* 11 Feb. 14
Williams J. R. (*Capt. ret.*) 15 Sept. 16

Benouf, D. Le S. 8 Dec. 16

⚔Arthur, H. M. (*Capt. ret.*) 25 Jan. 17

2nd Lieutenants.

Hoar, C. H. H. 6 May 15

Ardagh, P. M. J. A. (*Lt. ret.*) 1 Dec. 15

⚔Willcox, J. T. A., (*2nd Lt. ret.*) 8 Dec. 15

Quarter-Master, R. Mila. of the Island of Jersey

Armstrong, C. W. 1 Nov. 20
Capt. 1 July 17
Qr.-Mr. in Army 6 Sept. 11

Digitized by Google

Channel Islands Militia.

ROYAL GUERNSEY.

STAFF.

Lieutenant-Governor and Commanding the Troops.

⚔Capper, Maj.-Gen. Sir J. E., *K.C.B., K.C.V.O.* 1July20

Deputy-Assistant Adjutant-General (and of Royal Alderney Militia).

⚔Le Mesurier, Maj. F. H. S., ret. pay 20May21

Aide-de-Camp to the King.

⚔McCrea, Bt. Col. R. F., ret. pay

Militia Aide-de-Camp to the Lieutenant-Governor.

Slaytor, Lt. M. H. C., 1 Bn. R. Guernsey L.I.

Government Secretary.

Macartney, Lt.-Col. J. W. M., *C.B., C.V.O.*, ret. pay

Honorary Chaplain.

Penfold, *Very Rev.* J. B. V., *B.D.*

Hon. Colonel of Royal Guernsey and of Royal Alderney Militia.

Saward, *Maj.-Gen.* M. H., u.s.l. (*late Ben. Art.*) Col. Comdt. R.A. 10June14

Artillery and Engineers.

Major.

Randall, R. W. (*Maj. ret.*) (*In Commd.* 20 *June* 21) 27Sept.10

Captains.

Ozanne, J. A. F. 20June21

Lieutenants.

⚔Manger, A. R. (*Lt. ret.*) (*Lt. Res. of Off.*) 29Sept.21

2nd Lieutenants.

Adjutant.

⚔Strachan, D. A., Maj. R.G.A. (*Maj. in Army* 13 *July* 16) 9May21

Chaplain, 4th Class.

Frossard, *Rev.* E. L., *M.A.* 20June21

[*Blue.* Facings—*Scarlet.*]

1st Battalion.

(Light Infantry)

Lieut.-Colonel.

⚔Hutchesson, T., *M.C.* (*Maj. ret.*) 20June21

Major.

Leale, R. J. (*Capt. ret.*) 29Nov.21

Captains.

Clark, W. R. F 29Apr.16

Falla, J. H. (*Capt. ret.*) 20June21

Lieutenants

Slaytor, M. H. C. 20June21

Lainé, N. (*Lt. ret.*) 20June21

⚔Sherwill, A. J., *M.C.* (*Lt. ret.*) 5July21

⚔Bisset, D., *D.C.M., M.M.* (*Lt. ret.*) 23Aug.21

⚔Ward, S. A. N. (*Lt. ret. pay*) 29Nov.21

Matthews, A. S. (*Lt. ret.*) 10Feb.22

2nd Lieutenants.

Adjutant

Duck, F. P., *D.S.O.*, Capt. S. Stafford R. (*Capt. in Army* 29 *Dec.* 15) 11Aug.21

Chaplain, 3rd Class.

Mesny, *Rev.* P. S., *B.A.* 2June21

[*Scarlet.* Facings—*Blue.*]

Medical Section.

deJersey, E.F.L., *M.B., Maj.* 20June21

Bisson, A. O., *Capt.* 1Nov.11

⚔Gibson, R. E., *O.B.E., M.B.*, Capt. (*Maj. ret.*) 5July21

R. Guernsey Militia.

Quarter-Master.

⚔Walker, J., *O.B.E., D.C.M.* 1June19

Maj. 3June17

Qr.-Mr. in Army 1Oct.03

ROYAL ALDERNEY.

Artillery and Engineers.

Major.

⚔Clark, R. H. B., Maj. ret. pay 27Dec.21

Captains.

Lieutenants.

Le Brun, M. P. (*Lt. ret.*) 22Aug.21

2nd Lieutenants.

Gaudion, S. A. 25July21

Adjutant (*and of Guernsey Militia.*)

⚔Strachan, D. A., Maj. R.G.A. (*Maj. in Army* 13 *July* 16) 9May21

Chaplain, 4th Class.

Le Brun, *Rev.* J., *M.A.* 25July21

[*Blue.* Facings—*Scarlet.*]

Digitized by Google

THE KING'S OWN MALTA REGIMENT OF MILITIA.

The Royal Cypher. A Maltese Cross in the four Corners.
"1800."

1st and 2nd Battalions.

Hon. Colonel.

⚔*Grenfell, Field-Marshal* Rt. Hon. the Lord, G.C.B., G.C.M.G., Comdt. K.R.R., *q.s.* [R.] 17Oct.14

Lieut.-Colonels.

Denaro, F. P. (*H*) 24June19

Majors.

p.s, Strickland della Catena G., Count, G.C.M.G. (*T*) 1May89

1Aspinall, J. V. (*H*) 10June10

1Trapani, A. (*H*) 24June10

2Arrigo, A. (*H*) 1Jan.14

1Micallef, A. E. (*H*) (*Hon. Maj.* 20 *Nov.* 15) 24June19

Captains.

1Vella, C. D. (*Hon. Maj.* 20 *Nov.* 15) 17Nov.02

⚔Stivala, F. M. (*Hon. Maj.* 20 *Nov.* 15) 2Dec.04

1Sammut, P. (*Hon. Maj.* 20 *Nov.* 15) 28Feb.05

1Amato Gauci, E. (*H*) (*Hon. Maj.* 20 *Nov.* 15) *Adjt.* 9Jan.07

2Frendo Azopardi, V. [L] *Hon. Maj.* 20 *Nov.* 15) 2Feb.07

Captains—contd.

2Ferro, E. W. 17June07

Teuma Castelletti, J., *Contino, M.V.O.* 10June10

1Micallef, R. G. 4June10

1Amato Gauci, A. 2Aug.12

2Briffa de Piro, E. J. (*H*) [L] 12Dec.16

2Iliff, P. 25July18

Lieutenants.

Ivon Brockdorff, U. 26Feb.10

2Muscat, J. L. (*Lt. ret.*) 10June10

2Laferla, A. V. [L] 14June10

1Gatt, E. A. 24June10

1Briffa, H. 18July10

1Agius, A. 25Oct.11

2Samut, S. T. 13Aug.13

2⚔Vella, E. J. 8Jan.16

Lieutenants—contd.

Ivon Brockdorff, C. F. 1July17

1Leonardini, J. 1July17

1Curmi, H. (*Lt. ret.*) 1July17

2Mifsud, J. L. (*Lt. ret.*) 1July17

2Micallef, H. W. (*Lt. ret.*) 1July17

1⚔Chapelle, J. V. 1July17

2von Brockdorff, H. (*Lt. ret.*) 1July17

1Testaferrata Olivier R. 1Sept.17

1Trapani, V. A. 1Sept.17

1*Terreni, J. 1Sept.17

1Gera, W. 5Apr.18

Lieutenants—contd.

1*Montalto, F. A. 19Jan.19

1*Grech, H. F. 15May19

2nd Lieutenants

Adjutants.

1Amato, Gauci E., *Capt.* (*hon. maj.*) 17Apr.18

Quarter-Masters.

1⚔Adair, J. (*empld.*) 29Jan.13
maj. 3June19

2Sprent, T. M. 28May19
maj. 1July17
Qr.-Mr. in Army 6Apr.04

Medical Officers.

1Samut, R., *M.B Surg.-Maj.* 14Oct.09

2Manche, C., *M.D., Surg.-Maj.* 2Jan.13

Hon. Chaplain.

2Calleja Schembri, *Very Rev. Canon* H., *D.D.* (*empld.*) 26Mar.98

[*Scarlet.* Facings—*Blue.*]

BERMUDA VOLUNTEER RIFLE CORPS.

Major.

Tucker, *E. J.*, O.B.E., VD 23May20

Captains.

Murdoch, T. S. 7June21

Spurling, S. S. 7June21

Earl, E. C. 7June21

⚔Ingham, P. S., *M.M.* June21

Lieuts. and 2nd Lieuts.

Lieutenants.

⚔Smith, A. C., *M.C.* 27May21

*Tucker, E. P. T. 7June21

2nd Lieutenants.

Cooper, W. E. 21May21

Powell, L. P. G. 13June21

Pitt, C. P., *M.B.E.* 29Dec.21

Gosling, A. T. 22Dec 21

Eve, S. P. 22Dec.21

Palmer, H. E. 22Dec.21

Adjutant.

Medical Officer.

Wainwright, C. B., *M.B., Surg. Capt.* 26May21

Acting Chaplain.

Groves, *Rev.* W. J. F. —

[*Green.* Facings—*Green.*]

Cadet Unit affiliated Bermuda Cadet Corps.

* Temporary. ⊗ Acting.

Digitized by Google

UNATTACHED LIST.

MILITIA.

Honorary Colonels of Disbanded Units.

Stirling, *Sir* W. G., *Bt.*, *late* Capt. R.A., *late* Kent R.F. Res. A. 8Mar.90
✕Dunraven and Mountearl, *Rt. Hon. the Earl of, K.P., C.M.G.*, TD (*Hon. Capt. in Army*), *late* Glam. R.F. Res. A. 17Apr.96
Waverтree, *The Lord*, TD, *late* 2 Lanc. R.F. Res. A. 15Feb.99
Iveagh, *The Earl of, K.P., G.C.V.O.*, *late* Dublin City R.F. Res. A. 10May99
Inchiquin, *The Lord*, Lt. ret. *late* Clare R.F. Res. A. 17Oct.00
Barrington, *Sir* C. B., *Bt., M.B.E.*, *late* Limerick City R.F. Res. A. 17Apr.01
Edwardes, F. P., Hon. Col. ret. Mila. (*Hon. Lt.-Col. in Army* 4 *Oct.* 00) *late* Pemb. R.F. Res. A. 6May02
✕Younger, J., Col. ret. pay, *late* W. of Scotland R.F. Res. A. 2June05
✕Legard, *Sir* J. D., *K.C.B., p.s.c.*, *t.c.* Hon. Col. ret. Mila. (*Hon. Lt.-Col. in Army*), *late* York. R.F. Res. A. 24Jan.06
✕Sq. Harrison, Gen. *Sir* R., *G.C.B., C.M.G.*, Col. Comdt. R.E., *late* Devon R.F. Res. A. [R] 25Oct.06
Bruce, *Sir* H. J. L., *Bt.*, Lt.-Col. ret. pay, *late* Londonderry R.F. Res. A. 9Dec.07
Durham, *Rt. Hon. the Earl of, K.G., G.C.V.O.*, VD, (*Hon. Col. Durh. R.G.A.*) *late* Lt. C Gds., *late* Durh. R.F. Res. A. 5July08
Blake, *Sir* V. D., *Bt., C.B.*, Hon. Col. ret. Mila. (*Hon. Capt. in Army*), *late* North'd R.F. Res. A. 26July08

Lieutenant-Colonels.

✕Kemmis, W., *C.M.G., M.V.O.*, *hon. c.* 4Nov 96
Nugent, G. L. J. J. G., *hon. c.* 16Feb.01
Terry, W., *hon. c.* 10Feb.03
✕Nicholls, H. M., *hon. c.* 4Apr.03
Elvis, J. C. (*H*) (*Hon. Maj. in Army* 26 *Sept.* 03) (*atid.* 3 *Bn. Green Howards*) .. 9Apr.04
*p.s.*Prowse, G. W. T., Maj. ret. pay (*Res. of Off.*) 16Oct.06

(*late*) MILITIA.

Honorary Colonels of (a) *Disbanded Units*, (b) *Units transferred to Army Reserve.*

Knox, C. H. C., *late* Capt. 6 Hrs., *late* 3 Bn. Conn. Rang. 29July96
Perkins, G. D. S., *late* 3 Bn. R. War. R. 6Oct.99
Hamilton, Col. *Lord* C. J., *late* Lt. and Capt. G. Gds., *late* 5 Bn. R. Innis. Fus. 17Jan.01
Hopkinson, R. G., *late* 4 Bn. York. R. 29Aug.01
Rathdonnell, *The Lord*, *late* 6 Bn. R. Ir. Rif. 4Jan.02
Rossmore, *The Lord*, *late* 5 Bn. R. Ir. Fus. 26July02
Powis, *The Earl of*, *late* 4 Bn. S. Wales Bord. 12Apr.02
Yarborough, *Rt. Hon. the Earl of*, *late* 3 Bn. Linc. R., *t.c.* 12Oct.02
FitzGerald, *Sir* R. U. P., *Bt.*, *late* 9 Bn. K.R. Rif. C. 8Mar.99
Lambourne, *Rt. Hon. the Lord*, *C.V.O.*, *late* 4 Bn. Essex R. 6Jan.00
✕Albemarle, *The Earl of, K.C.V.O., C.B.*, VD, Col. (Vols.) *A.D.C.*, (*Hon. Lt.-Col. in Army*) *late* 4 Bn. Norf. R. 26Sept.00
✕Long, W., *C.M.G.* (*Hon. Lt.-Col. in Army*), *late* 4 Bn. Som. L.I. 7Nov.02
Baird, W., *late* Fife R.G.A. (Mila.) 18Apr.04
Penrhyn, *The Lord*, *late* 4 Bn. R.W. Fus. 1June07

Honorary Lieutenant-Colonels of (a) *Disbanded Units*, (b) *Units transferred to the Army Reserve.*

Rollit, *Sir* A. K., *Knt.*, *late* Humber Div. Sub. Min., R.E. (Mila.) 2Nov.01
Hamilton and Brandon, *The Duke of*, TD, *late* 4 Bn. High. L.I. 26June04

Major.

✕Fairtlough, R. C. D'H., *C.B.G., D.S.O.* (*H*) (*Dist. Commr., 1st Class, Sierra Leone* { 29 *Jan.* 02 / 28 *Aug.* 04 } 24Oct.00

Captains.

p.s.✕Irvine, Maj. (Bt. Lt.-Col.) R. A., *C.M.G., D.S.O.*, 3 Bn. Lan. Fus. *hon. maj.* (I) (*H*) 9Apr.02
*p.s.*Smith, G. (*H*) (*Hon. Capt. in Army*) (*Asst. Supdt. of Police, Colony of Kenya* { 26 *Oct.* 02 / 2 *Feb.* 03 }) 2Oct.96
p.s.✕Hobart, R. H. (*H*) (*Hon. Capt. in Army*) (*Prov. Commr., N. Terr. Gold Coast* { — *Oct.* 14 / 1 *Jan.* 07 }) 6Jan.00
✕Byrne, W. D. (*H*) (*Maj. ret.*) 7Feb.00
✕Robertson-Eustace, R.W.E., *D.S.O.* (*Supt. of Police Colony of Kenya*, 10 *May* 04) 6Aug.07

Digitized by Google

SUPPLEMENTARY LIST.

NOTE.—*Officers who are serving with Contingents of the Officers' Training Corps are shown under their respective Contingents.*

GENERAL LIST.

Section A.—(Officers of this Section are indicated by the letter *a*.)

Section B.—(Officers of this Section are indicated by the letter *b*.)

NOTE.—*Officers who are serving with Contingents of the Officers' Training Corps are shown under their respective Contingents.*

Lt.-Colonels.

b. Edwards, H. J., *C.B.*, *C.B.E.*, TD, *hon. c.* (Q)(*H*) 21Jan.20
16Feb.01

Majors.

b. Farquharson, A. S. L., *C.B.E.* 12Feb.18
23June14
bt. lt.-col. 1Jan.18

b. ⚔Baddeley, W. H., *D.S.O.*, *M.C.* (*Maj. ret.*) .. 2May21
24June18

b. Weech, W. N. (*H*) .. 30June19
27Mar.19

b. ⚔Shaw, D. P., *D.S.O.* .. 17Feb.20
28July19

Dwerryhouse, A. R., TD (*A*) 28Sept.21
2Jan.20

Captains

b. Corner, G., TD 26July19
15Oct.06

b. Matheson, H. F. .. 27July11
17July08

b. Bushell, W. F. ✪ .. 1Jan.21
6Mar.10

b. Edmonds, J. (*H*) .. 16Feb.20
27Apr.12

b. Hume, J. 28Sept.21
10Jan.18

b. Evers, C. P. 18Sept.19
17July15
bt. maj. 3June19

Captains—contd.

b. Jones, T. F. 1Oct.21
7May16

b. Clark, E. D. 1Dec.20
16Sept.16

b. ⚔Cavill, W. V., *M.C.* .. 25Oct.21
27Apr.18

b. Griffith, W. S. B. .. 1Aug.19
27Mar.19

b. Swan F. G. 15Mar.20
27Mar.19

b. Johnson, A. C. .. 18Jan.21
27Mar.19

b. Kemp, F. J. 1Jan.20
30June19

b. ⚔Russell, A. S., *M.C.*, Capt. ret. 28Nov.19
18Oct.19

b. Parkes, L. F. 1Dec.21
12Dec 19

b. ⚔Piper, S. H., *D.S.O.*, (*late* **Maj. Serv. Bns. Notts & Derby R.*) 18Sept.21
21Apr.20

b. Walker, A. S. 1Nov.20
1June20

Lieutenants.

b. Cormack, J. L. .. 1Apr.15
3Oct.12

b. Sleigh, J. H. 15June20
17June14

b. Jones, T. E. 18Dec.18
5Mar.18

b. Griffiths, D. H 1May21
19Oct.19
*5Oct.18

Lieutenants—contd.

b. Chessall, W. A. H. .. 25June21
23Apr.20

2nd Lieutenants.

b. Kent, A. F. S. 25Jan.16
24Sept.14

b. Roberts, A. B. (**Lt.* 25 *Sept.* 16) 9May19
27Feb.15

b. Littler, H. D. (**Lt.* 10 *Oct.* 16) 28Aug.19
28Apr.18

b. Maude, E. R. (**Lt.* 4 *July* 18) 1May19
8Sept.15

b. Hughes, F. A. 24May19
21Dec.15

b. Hull, R. J. 5Oct.18
16Jan.16

b. Beament, W. O. 10Oct.17
28May16

b. Kirkaldy, A. W. (**Lt.* 19 *Jan.* 18) 10Oct.18
7Nov.16

b. Jones, W. H. S. 1Oct.19
*8Feb.17

b. Swindells, B. G. 8Oct.18
7Oct.17

b. Hind, J. (*Spec. Appt.*) .. 3Oct.19
4May18

b. Smith, S. F. G. 24Aug.20
29Oct.19

b. Goodger, J. F. 1Nov.21
18Nov.20

*Temporary.

Digitized by Google

General List—*contd.*

UNIVERSITY CANDIDATES.

2nd Lieutenants.

b. Paterson, V. J. E. 21June20
b. Thompson C. E. 17July20
b. Hastings, *The Visct.* 27June21
b. Akroyd, P. S 29June21
b. Rea, S.C.W.W. 26June21
b. Dungate, F. E. 1July21

2nd Lieutenants—contd.

b. Lee. R. M. L. 1July21
b. Sheffield, O. F. 1July21
b. Paterson, D. R. 4July21
b. Steven, H. I. 4July21
b. Summers, G. S. 4July21
b. Mackeson, A. W. R. de F. 4July21
b. Stephens, E. S. 7July21
b. Blake, C. A. M. 8July21
b. Younger, L. R. 10July21

2nd Lieutenants—contd.

b. Baxter, W. D. 26July21
b. Conyngham, D. H. L. 26July21
b. Pritchard, J. C. 1Aug.21
b. White, T. G. 18Aug.21
b. Chance, E. S. F. 18Sept.21
b. Ayling, H. A. 21Nov.21

2nd Lieutenants—contd.

Sturt, O. 1Jan.22

(*late*) IMPERIAL YEOMANRY.

Lieutenant

(*p.s.*) ✕Stockwell, C. F. (*H*) .. 26Sept.05

TERRITORIAL ARMY.

GENERAL LIST

Officers whose allocation is not included in this issue, or who are holding other appointments.

INFANTRY.—Quarter-Masters.

(*With rank of Major.*)

✕Armstrong, T., TD. 2May00

(*With rank of Captain.*)

Wilson, J. 6July10
Johnston, R. 7Oct.11

(*With rank of Captain*)—contd.

Johnson, H. W. (*Qr.-Mr. Nig. R.*) 26June15

(*With rank of Lieutenant.*)

Harvey, C., *f.o.* 12Mar.15

* Temporary.

Digitized by Google

OFFICERS TRAINING CORPS.

Colonel-in-Chief.

THE KING.

a. before an officer's name indicates that he belongs to the General List, Territorial Army, Section A.
b. before an officer's name indicates that he belongs to the General List, Territorial Army, Section B.
c. before an officer's name indicates that he belongs to the Supplementary List, Territorial Army.

Contingents of the Senior Division.

Aberdeen University.

1 *Secn. Fd. Amb. Med. Corps.*

Major (1).

Captains (1).

✕Williamson, G. A., *M.D.*, R.A.M.C.(T.A.) (*In Command*) 3Oct.15
Kinloch, J. P., *M.D.*, R.A.M.C. (T.A.) 15May18

Subaltern (1).

Lieutenant.

2nd Lieutenant.

Chaplain.

[*Drab.*]

Belfast University.

1 *Co. Inf.*

Major (1).

b. Haslett, H. R. 2Mar.18

Captain (1).

b. ✕Williams, R. D., *M.C.* 1July21

Subalterns (4).

Lieutenant.

b. ✕Brown, A., *M.C.*, 12Sept.17
b. Riddell, W. 17Mar.21
b. Henderson, J. O. 18Mar.21

2nd Lieutenant.

1 *Secn. Fd. Amb. Med. Corps.*

Major (1).

✕Emerson, H., *M.C.*, *M.B.*, R.A.M.C. (T.A.) 15Mar.21

Captain (1).

Subaltern (1).

Lieutenant.

Wheeler, D. R., *M.B.*, R.A.M.C. (T.A.) 7May18

Adjutant.
(*attd. to Gen. Staff.*)
✕Fraser, Capt. (Bt. Maj.) J. A., *D.S.O.*, *D.C.M.*, D.C.L.I. 17May21

[*Drab.*]

Birmingham University.

1 *Co. of 3 Platoons Inf.*

Major.†
b. ✕Ibbs, T. L., *M.C.* 1July20

Captains (2).

b. Panton, R. C. 1Mar.18

Subalterns (3).

Lieutenants.

b. Chance, J. 1Feb.19

2nd Lieutenants.

b. Ives, E. B. 26Apr.19
b. Rhodes, C. J. 22Dec 21

Adjutant.
(*attd. to Gen. Staff.*)
✕Berney-Ficklin, H. F. M., *M.C.*, Capt. (Bt. Maj.) Norfolk R. 13Jan.20
[*Drab.*]

Bristol University.

2 *Platoons Inf.*

Captain (1).

Subalterns (2).

Lieutenant.

2nd Lieutenants.

Attached.
Lethbridge, Capt. N. B., h.p. (*In command*) 10Oct.15

Adjutant.
(*attd. to Gen. Staff.*)
✕Berney-Ficklin, H. F. M., *M.C.*, Capt. (Bt. Maj.) Norfolk R. 13Jan.20

Chaplain.

O'Leary, *Rev.* De L. E., *D.D.*, *M.A.*, Chapl. 4th Class, R. A. Ch. D. (T.A.) (*attd.*) 26Oct.14

[*Drab.*]

Cambridge University.

"South Africa, 1900-01."

Lt.-Colonel.

✕Thornton, L. H., *C.M.G.*, *D.S.O.* Maj. & Bn. Rifle Bde. Capt. ret. *local lt.-col.* 21Jan.20

1 *Sqn. Cav.*

Major (1).

b. Wilson, G. H. A., *O.B.E.* 14Apr.17
bt. lt.-col. 1Jan.19

Cambridge University —*contd.*

Captain (1).

Subalterns (3).

Lieutenant.

b. Garland, E. A. 18May19

2nd Lieutenants.

b. Cooke, D. A. R. B. 3June21
b. Moseley, R. B. 7June21
1 *Secn. Fd. Art.*
Captain (1).
Subaltern (1).
Lieutenant.
2nd Lieutenants.
b. Scott, J. S. 22Dec.21
Attached.

Sound Ranging Secn.
Captain (1).
Subalterns (2).

1 *Field Co. Eng.*
Captain (1).
Portway, D. (*q*). R.E. Militia (*local Major* 10 *Feb.* 20) 26June17
Subalterns (2).
Lieutenant.
✕Womersley, W. D., R.E. (T.A.) 1July17

2nd Lieutenants.

1 *Secn. Signal Service.*
Major (1)
b. ✕Stratton, F. J. M., *D.S.O.* 9Apr.16
bt. lt.-col. 1Jan.10
Captain (1)
Subalterns (3)
Lieutenants.
b. ✕Priestley, R. E., *M.C.* 1June16
✕Thirkill, H., *M.C.*, R.E. (T.A.) 1June16
b. Wadham, S. MacM. (*Capt. ret. T.F.*) 1June16
b. Appleton, E. V. (*Capt. ret.*) 23Jan.18

2nd Lieutenant.

1 *Bn. of 4 Cos Inf.*
Lt.-Colonel.
Majors. (2).
b. ✕Knox-Shaw, T., *M.C.* (*Lt.-Col.* 31 *Mar.*20) (*s. c.*) 21Mar.20
Captains (6).
✕Peterson, W. G., *D.S.O.*, 4 Bn. Black Watch 24June16
b. ✕Gardner, R., *M.C.* 8Aug.16
b. ✕Thatcher, W. S., *M.C.* 20Jan.20

Cambridge University —*contd.*

Inf.—contd.

Subalterns (16).

Lieutenants.
b. ✕Sampson, M. T., *M.C.* 21Nov.16
b. ✕Roach, W. F., *M.C.* 1July17

Prince, C. H. W., 3 Bn. Lond. R. 18June18

2nd Lieutenants.

b. Smith, R. C. 21Oct.20
b. Hutcheson, A. B. 26Feb.21
b. Shroyan, R. S. 3June21

Attached.
Broadhurst, Lt. W. R., Res. of Off. 11Feb.17

1 *Secn. Fd. Amb. Med. Corps.*

Major (1).

✕Roderick, H. B., *O.B.E.*, *M.D.*, TD, R.A.M.C. (T.A.) 15Oct.14 4July18

Captain (1).

Subaltern (1).

Lieutenant.

2nd Lieutenant.
b. Burgess, N. F. C. 18Nov.21

Adjutant.
(*attd. to Gen. Staff.*)
Balfour, C. J., Capt. S. Gds. 14Aug.18

Quarter-Master.
b. ✕Pillow, F. W., *O.B.E.*, *capt.* 18Sept.08

[*Drab.*]

† This rank is not provided for in the present establishment and does not carry pay and allowances with it.

Digitized by Google

Contingents of the Senior Division—*contd.*

Dublin University.

Major.

b. Tate, *Sir* R. W., *K.B.E.*, *(H)* [L] 21Oct.12

1 *Co. Eng.*

Captain (1).

b. Ramsden, W. C., 5Feb.13

Subalterns (2).

Lieutenants.

b. ⚔Moore, E. D., *M.C.* 30Mar.18

2nd Lieutenant.

b. Powell, E. H. 28July20

1 *Fortress Co. Inf.*

Major (1).

b. ⚔Harris, G. A., *D.S.O.*, *O.B.E.*, TD, (Q) *(H)* 26Feb.13

Captain (1).

b. ⚔Alton, E. H., *M.C.* 27Mar.19

Subalterns (4).

Lieutenants.

2nd Lieutenants.

b. Kelly, J. I. (**Lt.* 10 *Apr.* 15) 5Jan.15

b. Davison, J. C. (**Lt.* 20 *May* 20) 18Jan.18

b. Millar, W. de C. (**Lt.*19 *May* 20)8Aug.18

T. & S. Secn. A.S.C.

Subaltern (1).

Lieutenant.

1 *Secn. Fd. Amb. Med. Corps.*

Major (1).

Captain (1).

⚔Corkey, I. W., *M.C.*, *M.B.* R.A.M.C. (T.A.) 28Apr.20

Subaltern (1).

Lieutenants.

Baker, A. W. W., *M.D.*, *F.R.C.S.I.*, R.A.M.C. (T.A.) (**Capt.* 1 *Sept.* 18) 19Jan.16

Adjutant (attd. to Gen. Staff).

⚔Stacey, M., Lt. R. Mun. Fus. (**Capt. in Army*) 1Apr.19

Chaplain.

[Drab.]

Durham University.

(Armstrong College, Newcastle-on-Tyne.)

2 *Cos. Inf.*

Majors (2).

Captains (3).

⚔Oswell, A., *M.C.*, 8 Bn. Durham L.I. 1June16

b. Thomson, G. H. *(In Command.)* 27July19

b. ⚔Brown, V., *O.B.E.*, 28July19

b. Hallsworth, H. M., *O.B.E. (Maj. ret.)* 29Oct.20

Subalterns (8).

Lieutenants.

b. Bertram, R. J. S. 23Apr.20

2nd Lieutenants.

b. Pestle, *Rev.* E. P. 25Feb.20

Adjutant (attd. to Gen. Staff).

⚔Macfarlane-Grieve, A.A., *M.C.*, Capt. Seaforth. 3May19

Quarter-Master.

b. Ritson, F. W., *capt.* 1Nov.08

Chaplain.

Ellershaw, *Rev. Canon H.*, *M.A.*, Chapl. 4th Class R.A.Ch.D (T.A.) *(attd.)* 1Jan.13

[Drab.]

Edinburgh University.

1 *Batt. Fd. Art.*

(6 guns.)

Major (1).

Captain (1).

a. ⚔Watson, J. A. S., *M.C.* 4Nov.21

Edinburgh University—*contd.*

Subalterns (3).

Lieutenants.

b. Hetherington, W. M. 17May19

a. ⚔Dalziel, E. G., *M.C.* 1Nov.19

2nd Lieutenant.

Attached.

Bertram, Lt D.M., R.F.A. (T.A.) 10Dec.19

1 *Fortress Co. Eng.*

Captain (1).

b. Paterson, A. K., 1Jan.20

Subalterns (2).

Lieutenant.

2nd Lieutenant.

c. Mackenzie, W. H. 28Feb.21

1 *Co. of 4 Platoons Inf.*

Major (1).

Captain (1).

b. Gentles, R., 1Nov.18

Subalterns (4).

Lieutenant.

a. Kerr, R. 1Oct.16

2nd Lieutenants.

2 *Secns. Fd. Amb. Med. Corps.*

Majors (2).

Crew, F. A. E., R.A.M.C. (T.A.) 21June21

Captains (2)

⚔Barclay, W., *M.C.*, *M.B.*, R.A.M.C. (T.A.) *(local maj. 5 July 21)* 1Apr.15

Subalterns (2).

Lieutenants.

b. Martine, W. R., *M.B.E.* 15Dec.19

2nd Lieutenants.

b. Thompson, B. G. 30Nov.21

Edinburgh University—*contd.*

Adjutant.

(attd. to Gen. Staff).

⚔Preston C. O'D., *D.S.O.*, Maj. R.F.A. 1Mar.19

Chaplain.

Miller, *Rev.* J. H., *C.B.E.*, *M.A.* [U.F.C.] Chapl. 4th Class R.A.Ch.D, (T.A.) *(attd.)* 4June09

[Drab.]

Glasgow University.

1 *Fortress Co. Eng.*

Captain (1).

Subalterns (2).

Lieutenant.

b. Brown, R. M. 28Apr.20

2nd Lieutenant.

2 *Cos. of 3 Platoons each, Inf.*

Major (1).

Captains (3).

Subalterns (6).

Lieutenant.

b. ⚔Arthur, W., *M.C.* 22May18

2nd Lieutenant.

b. Peddie, J. R., *M.B.E.* (**Capt.* 1 *Sept*, 17) 16Mar15

2 *Secns. Fd. Amb.*

Majors (2).

b. Hendry, J., *M.B.E.* (*Maj. in Army*), *(H)* 24June19

Captains (2).

Subalterns (2).

Lieutenants.

Adjutant,

(attd. to Gen. Staff).

⚔Hunter, R. D., *D.S.O.* Capt. Cameronians. 15Oct 19

[Drab.]

* Temporary.

Digitized by Google

Officers Training Corps.

Contingents of the Senior Division—*contd.*

Leeds University.

2 Platoons Inf.
Captain (1).
Subalterns (2).

Lieutenants.

b. Wilson, W. W. 14Jan.18
b. Thompson, H. W. (*In Command*) 14Jan 18

2nd Lieutenant.

b. Burgess, E. T. 20Nov.18

Adjutant
(attd. to Gen. Staff).
⚔Macfarlane-Grieve, Capt. A. A., *M.C.*, Seaforth 3May19
[*Drab.*]

Liverpool University.

1 Co. of 4 Platoons Inf.

Major (1).

⚔Beazley, J. G. B., *M.C.*, TD, 6 Bn. The King's R. *l.a.* 4Dec.16

Captain (1).

b. ⚔Reid, A. McK. *M.C.*, (*Maj. ret.*) 10Dec.17

Subalterns (4).

Lieutenants.

b. ⚔Thierens, V. T., *M.C.* 1June16
b. ⚔Pridie, E. D., *D.S.O.* 18Sept.18
b. ⚔Barnes, H. B. *M.C.* 1Aug.18

2nd Lieutenants.
Attached.
⚔Healey, Lt. C. W., *M.C.*, 4 Bn. P.W. Vols. 31July20

Adjutant.
(attd. to Gen. Staff)
⚔Irwin, Maj. C. D., *M.C.*, Manch. R. 11Mar.20

University of London.

(46, *Russell Square, W.C.* 1)
Lt.-Colonel in Command.

b. Harris, H. J. 1July20

1 Secn. Fd. Art,
Captain (1)

b. Mould, J. 1July20

Subaltern (1).

Lieutenant.

b. Bullen, R. E. 16Apr.20

2nd Lieutenant.

1 Field Co. Eng.
Captain (1).

b. ‡⚔Holman, B. W., *O.B.E.* 12May20
b. Dixon, S. M. (*In Command*) 14May20

Subalterns (2).

Lieutenant.

b. ⚔Boraston, C. A., *M.C.* 1June16

2nd Lieutenant.

University of London—*contd.*

1 Bn. of 2 Cos. Inf.

Lt.-Colonel (1).

b. Charles, E. P., TD, (*q*) (*E*) 20Mar.16

Major (1).

b. ⚔Filon, L. N. G. (*E*) (*Q*) 11Mar.15

Captains (5).

b. Newcombe, L. 5Oct.14
b. Chandler, S. E. 27Mar.19
b Hallett, H. G. 15Apr.20
b. ⚔Jones, R. A., *M.C.* 6May20
Jessop, H. T. 23July20

Subalterns (12).

Lieutenants.

b. ⚔Worsley, S. J., *D.S.O.*, *M.C.* (*Capt. ret. Spec. Res.*) 20Mar.17
b. Clarke, A. G. R. 1July17
b. Showan, P. B. 13May18
b. Nettleton, S. 22June19
b. Goodchild, G. F. 12July20

2nd Lieutenants.

b. Luke, A. J. S. H. 8Mar.19

Secns. Fd. Amb. Med. Corps.

Majors (4).

⚔Gray, A. M. K., *O.B.E.*, *M.D.*, R.A.M.C. (T.A.) 23May15

Captains (4)

⚔Layton, T. B., *D.S.O.*, *M.B.*, R.A.M.C. (T.A.) (*local maj.* 31 *July* 20) 5July14
Mithiner, F. H., *M.B.*, *F.R.C.S.*, R.A.M.C. (T.A.) 9Nov.14
Gilliatt, W., R.A.M.C. (T.A.) 14June18

University of London.—*contd.*

Subalterns (4).

Lieutenants.

2nd Lieutenant.

Attached.

Adjutant.
(attd. to Gen. Staff.)
⚔Peploe, Capt. H., *D.S.O.*, R.W.K. 6Sept.19

Quarter-Master.

b. Bridges, J. J., *lt.* 2Dec.20

[*Drab.*]

Manchester University.

Secn. Signal Service.

†*Lieutenant.*

2 Cos. of 2 Platoons each Inf.
Major (1).

Captains (3).

b* Sinnatt, F. S., *M.B.E.*, 27Mar.19

Subalterns (6).

Lieutenants.

b. Wilson, S. P. (*Capt. ret.*) 1July17
b. Leigh, C. W. E. 4July20

2nd Lieutenant.

Attached.

Adjutant.
(attd. to Gen. Staff.)
⚔Irwin, Maj. C. D., *M.C.*, Manch. R. 11Mar.20
[*Drab.*]

Nottingham University College.

2 Platoons Inf.
Captain (1).

b. ⚔Pickbourne, H. 6Mar.18

Subalterns (2).
Lieutenants.

b. Laxton, F. C. 1Apr.18

2nd Lieutenants.
Adjutant
(attd. to Gen. Staff).
⚔Irwin, Maj. C. D., *M.C.*, Manch. R. 11Mar.20
[*Drab.*]

Oxford University.

Lt.-Colonel.
⚔Morgan, H. de R., *D.S.O.*, Capt. The Buffs
local lt.-col. 12Sept.18

1 Sqn. Cav.
Major (1).
Captain (1).

b. Hayter, J. B. A. (*Capt. ret.*) 1Oct.21

Subalterns (3).

Lieutenant.

a. Alexander, E. A. S. 30Nov.20

2nd Lieutenants.

1 Secn. Fd. Art.
Captain (1).
Subaltern (1).
Lieutenant.
2nd Lieutenant.

Sound Ranging Secn.
Captain (1).
Subalterns (2).

1 Field Co. Eng.
Captain (1).

b. Ridley, M. R. 12Aug.17

Subalterns (2).
Lieutenant.

2nd Lieutenant.

b. Singer, C. M. 1Nov.21

1 Secn. Signal Service.
Major (1).
Captain (1).
Raikes, H. R., The Buffs (Militia) 27Jan.16

Subalterns (2).
Lieutenant.

b. Gill, W. B. (*Maj. ret.*) 29Nov.14

2nd Lieutenant.

1 Bn. of 4 Cos. Inf.
Lt.-Colonel (1).

b. ⚔Wilkinson, C. H., *M.C.* 26May21

Majors (3).

† Included in Infantry Establishment.
‡ This rank is not provided for in the present establishment and does not carry pay and allowances with it.

Digitized by Google

Officers Training Corps.

Contingents of the Senior Division—*contd.*

Oxford University.—*contd.*

Captains (6).

Subalterns (16).

Lieutenants.

b. Thomas, M. D. 30Jan.15
b. ✕Brough, P. H. L., *M.C.* 1July17
b. Richards, F. R. 24June19
b. Gilligan, F. W. (*Capt. ret.*) 13May20

2nd Lieutenants

b. Nicholson, H. A. 9Apr.20
a. Coates, D. I. 21Apr.20
b. Evans, A. N. 11June21
b. Berthoud, E. A. 11Jan.22
b. Shearburn, V. G. 18Jan 22

---

1 Secn. Fd. Amb. Med. Corps,

Major (1),

✕Sturrock, W. D., *D.S.O., M.C.*, R.A.M.C. (T.A.) 10May20

Captain (1),

Subaltern (1),

Lieutenant,

Adjutant,
(attd. to Gen. Staff),
✕Burrows, M. B., *D.S.O., M.C.*, Capt. 5th D.G. 1Oct.20

Quarter-Master,
b. Hammond, W., *lt.* 17Feb.19

Chaplain.
Gibbon, *Rev.* M. H., *O.B.E., M.A.* TD, Chapl. 1st Class R.A. Ch.D. (T.A.) *(attd.)* 17Oct.20 17Oct.00

[*Scarlet.* Facings—*Dark Blue.*]

Reading University College.

2 Platoons Inf

Captain 1,
b. Neville, H. A. D., 21June11
b. Dewar, R. (*In command*) 1Sept.20

Subalterns (2),

Lieutenants,

2nd Lieutenant.

Adjutant
(attd. to Gen. Staff).
✕Burrows, M. B., *D.S.O., M.C.*, Capt. 5th D.G. 1Oct 20

Drab }

Royal College of Surgeons in Ireland.

(Dublin.)

2 Platoons Inf.

Captain (1).

Subalterns (2),

Lieutenant.

2nd Lieutenants,
b. Miller, A., *O.B.E.*, (**Lt. 5 July* 16) *(In command)* 14Feb.15
b. Henderson, G. A. 7Dec.17

Attached.
✕Hayden, Lt.-Col. B. H. F. E., *M.C.*, T.A. Res. 19Dec.19

Secn. Fd. Amb.

Major (1).
✕Taylor, *Sir* W., *K.B.E., C.B., M.D., F.R.C.S.I.*, R.A.M.C. (T.A.) 24Sept 20

Captain (1),
Purser, F. C., *O.B.E., M.D.*, R.A.M.C. (T.A.), (*Maj. ret.*) 24Jan.20

Subaltern (1),

Adjutant
(attd. to Gen. Staff).
[*Drab.*]

Royal (Dick) Veterinary College, Edinburgh.

4 Sections.
A. Vety. Corps.
Major (1),
Captain,
b. ✕Mitchell, W. McG., *M.C.* 11Sept.15

Subalterns (4).

Lieutenants.
b. Cameron, T. W. M. 13Apr.16

Adjutant.
(attd. to Gen. Staff).
✕Preston, C. O'D., *D.S.O.*, Maj. R.F.A. 1Mar.19

[*Drab.*]

Royal Veterinary College of Ireland

(Ballsbridge, Dublin.)
(Temporarily in abeyance.)
4 Sections.
A. Vety. Corps.
Major (1).
Subalterns (4).
Lieutenants.
b. O'Connor, J. J. 18May11
b. Craig, J. F., (*In Command*) 18May11
b. Dunne, G. T. 18May11

Adjutant
(attd. to Gen. Staff),
✕Stacey, M., Lt. R. Mun. Fus. (**Capt. in Army*) 1Apr.19
[*Drab.*]

St. Andrews University.

1 Co. of 3 Platoons Inf. (H.Q. Co. & 2 Platoons).
Captain (2).
b. McOwan, G. 22Dec.21

Subalterns (2).
Lieutenant
2nd Lieutenant.

University College, Dundee.

1 Platoon Inf.
Subaltern (1),
Lieutenant.
b. ✕Finnigan, A. A., *M.C.*, (*Capt. ret. Spec. Res.*) 7Jan.18

Adjutant.
(attd. to Gen. Staff,)
✕Preston, C. O'D., *D.S.O.*, Maj., R.F.A. 1Mar.19

Chaplain.
✕Kay, *Rev.* D. M., *D.S.O., D.D.* [C.S.] Chapl. 4th Class, R.A.Ch.D. (T.A.) *(attd.)* 10Jan.14
[*Drab.*]

University of Sheffield.

2 Platoons Inf.

Captain (1),
b. Orme, F. 28Apr.16

Subalterns (2),

Lieutenants.
b. ✕Thompson, J. R., *M.C.* 23Apr.20

2nd Lieutenant,

Adjutant
(attd. to Gen. Staff)
✕Irwin, Maj. C. D., *M.C.*, Manch. R. 11Mar.20

[*Drab.*]

University of Wales.

Aberystwyth University College.

2 Platoons Inf.
Captain (1).
b. James, T. C. 31Jan.20

Subalterns (2),

Lieutenant,
b. ✕Lewis, M. M., *M.C.* (*Capt. ret.*) 21July15
b. Whitehouse, W. E. 10Nov.20

2nd Lieutenant,

Bangor University College.

1 Batt. Heavy Art.
(4 guns.)

Captain (1),
b. Reichel, *Str* H. R., *Knt., p.s.* (A). 18Apr.00

Subalterns (3),

Lieutenant

2nd Lieutenant,
b. Archer, R. L. (**Lt.* 19 *Dec.* 18 18Sept.18
[*Drab.*]

* Temporary.

Digitized by Google

Contingents of the Junior Division.

Aldenham School.

(*Elstree, Herts.*)
1 *Co. Inf.*
Major (1).
b. Wadmore, J. M. (Q) (*H*) 18Mar.16
bt. lt.-col. 1Jan.18
Captains (1).
b. Mead, G. C. F. 6Dec.18
Subalterns (4).
Lieutenants.
b. Jack, A. N. 27Jan.20
b. Green, W. 23Apr.20
2nd Lieutenants.
b. English, F. H. (**Lt.* 10 *July* 19) 8Aug.15
b. Webber, A. C. (**Lt.* 10 *July* 19) *31May16

All Hallows School.

(*Honiton, Devon.*)
1 *Platoon Inf.*
Captain (1).
Subaltern (1).
Lieutenant.
b. Rogers, J. A. H. 1July20
2nd Lieutenants.
b. Drowley, F. L. 1July20
[*Drab.*]

Ampleforth College.

(*Malton, Yorks.*)
1 *Co. of 3 Platoons Inf.*
Captains (2).
b. Maddox, *Rev.* J. D. 17Mar.21
Subalterns (3).
Lieutenant.
b. Easter, B. H. 29Dec.19
2nd Lieutenant.
b. Marwood, *Rev.* R. 7Aug.17
[*Drab.*]

Ardingly College

(*Hayward's Heath*).
1 *Co. Inf.*
Major (1).
Captain (1).
a. ⚔Miller, G. C., *M.C.*, (*in comd.*) 20Dec.18
Subalterns (4).
Lieutenant.
2nd Lieutenants.
b Francis, G. T. (**Lt.* 25 *Oct.* 17) 7Jan.16

Ardingly College—*contd.*

Chaplain.
Wilson, *Rev.* T. E., *M.A.*, Chapl. 4th Class R.A.Ch.D. (*attd.*) 2Oct.19
[*Drab.*]

Beaumont College.

(*Old Windsor.*)
1 *Co. of 3 Platoons Inf.*
Captain (1).
b. Parker, F. J. T. 18May11
Subalterns. (2).
Lieutenants.
2nd Lieutenant.
b. Enright, E. 29Sept.20
[*Drab.*]

Bedford School.

(*Bedford.*)
2 *Cos. of 3 Platoons each, Eng.*
Major (1).
Captains (3).
b. Sewell, F. A. S. 27Mar.19
b. Garrett, R. J. C. 27Mar.19
b. Perry, H. C. 10Mar.20
b. Boys-Stones, H. 24Dec.21
Subalterns. (6).
Lieutenants.
b. Stephenson, J. L. I. 23Apr.20
2nd Lieutenants.
[*Drab.*]

Bedford Modern School.

(*Bedford.*)
1 *Co. of 4 Platoons, Eng.*
Major (1).
Captain (1).
Subalterns (4).
Lieutenant
b West, G. H. 20Nov.19
2nd Lieutenant.
[*Drab.*]

Berkhamsted School.

(*Berkhamsted, Herts.*)
2 *Cos. of 3 Platoons each, Inf.*
Major (1).
b. Hopkins, T. H. C., TD, (*H*) 27Mar.19
Captains. (3)
b. ⚔Scott, W. *15May17
b. Cox, C. M. 4Oct.19
b. Baker, A. S. 31Mar.20
Subalterns. (6).
Lieutenants.
b. ⚔Rawes, P. L. 3Jan.20 *1July17
2nd Lieutenants.
Chaplain.
Cragg, *Rev.* R. H., *O.B.E.*, Chapl. 4th Class R.A.Ch.D. (T.A.) (*attd.*) 8Feb.16
[*Grey.* Facings—*Dark Blue.*]

Bloxham School.

(*Bloxham, Banbury.*)
2 *Platoons Inf.*
Captain (1).
b. Jacob, L. 24July20
Subalterns (2 .
Lieutenant.
2nd Lieutenant.
[*Drab.*]

Blundell's School.

(*Tiverton, N. Devon.*)
2 *Cos. of 3 Platoons each, Inf.*
Major (1).
b. Batterbee, H. H. 8Jan.20
Captains (3)
b. ⚔Rokeby, R. F. W., *M.C.* 16Dec.15
b. ⚔Hotblack, G. V., *M.C.* (Capt. ret.) 15May19
Subalterns (6).
Lieutenant.
b. Bygrave, W. 23Apr.20
2nd Lieutenants
b. Comins, E. W. 8Dec.21
[*Drab.*]

Bournemouth School.

(*Bournemouth.*)
2 Platoons Inf.
Captain (1).
Kerr, H. J. A., 15July21
Subalterns. (2).
Lieutenant.
b. Rogers, A. H. 1July21
2nd Lieutenant.
b. Lawrence, F. W., 15July21
[*Drab.*]

Bradfield College.

(*Bradfield, Reading.*)
(*Railway Station, Theale, G.W.R.*)
2 Cos. of 3 Platoons each, Inf.
Major (1).
Captains (3).
b. Wathen, A. R. 27Mar.19
b. Tollemache-Tollemache, L. 5Apr.21
Subalterns (6)
Lieutenants.
2nd Lieutenants.
[*Drab.*]

Bradford Grammar School.

(*Bradford, Yorks.*)
2 Platoons Inf.
Captain (1).
b. Wallis, H. H. 17July20
Subalterns. (2).
Lieutenants.
b. Peters, A. N. G. 7Oct.18
2nd Lieutenants.
[*Drab.*]

Digitized by Google

Contingents of the Junior Division—*contd.*

Bridlington School.

(*Bridlington, Yorks.*)
1 *Co. of 3 Platoons Inf.*
Captains (2).
b. Houseman, J. B., 2Sept.20
Subalterns (3)
Lieutenant.
b. Lister, J. B. 23Feb.21
2nd Lieutenants.
b. Hands, F. B. 26Oct.20
b. Brown, L. R. 4Mar.21
[*Drab.*]

Brighton College.

(*Brighton.*)
2 *Cos. Inf.*
Majors (2).
b. Homfray, J. R. H., *C.B.E.* (*Maj. (bt. lt.-col.) late R.M. Art.*) 26July20
a. Flynn, T. H. 16Dec.21, 19Mar.20
Captains (3).
b. Hough, C. E. 12July19, 31June15
Subalterns (8).
Lieutenants.
b. Murdock-Cosens, A. J., Capt. ret. pay 28July18
b. Shallow, G. 11June18
b. ⚔Blakiston, A. F., *M.C.* 1Jan.19
2nd Lieutenants.
[*Drab.*]

Bristol Grammar School.

(*Bristol.*)
1 *Co. of 3 Platoons Inf*
Captains (2).
b. Shuffrey, F. A. 23Sept.18
b. Collins, W. R. 1July20
Subalterns (3).
Lieutenants.
b. Morris, L 1July17
b. Roberts C. E. 23May18
b. Hammett. E. D. G. 6Feb.20
2nd Lieutenant.
[*Drab.*]

Bromsgrove School.

(*Bromsgrove, Worcestershire.*)
1 *Co. of 3 Platoons Inf.*
Captains (3).
b. O'Leary, A. P. 28Aug.21
Subalterns (3).
Lieutenant.
b. Burnell, I. 13Aug.20
2nd Lieutenant.
Ferguson, J. C. G. 7Dec.21
[*Drab.*]

Bury Grammar School.

(*Bury, Lancs.*)
2 *Platoons Inf.*
Captain (1).
b. Spivey, J. H. 5June14
Subalterns (2).
Lieutenant.
2nd Lieutenant.
b. Woodd, G. N. (*Lt. 26 Oct. 17*) *26July16
b. Ibbotson, F. 23Dec.21
[*Scarlet*, Facings—*White.*]

Cambridge and County School.

(*Cambridge.*)
1 *Platoon Inf.*
Captain (1).
b. Dove, C. K. 6Dec.19
Subaltern (1).
Lieutenant.
b. Jones, D. T. (*Lt. in Army*) 31July18
2nd Lieutenant.
[*Drab.*]

Campbell College

(*Belfast.*)
2 *Platoons Inf.*
Captain (1).
b. Harper, V. M. 17Jan.20
Subalterns (2).
Lieutenant.
2nd Lieutenant.
b. O'Clery, C. A. 15Jan.20
[*Drab.*]

Charterhouse School.

(*Godalming.*)
2 *Cos. Inf.*
Majors (2).
b. Jameson, H. P., TD, (Q) (*H*) *p.s.* 1Oct.19
Captains. (3).
b. Chignell, N. J. 20Nov.19
⚔Fletcher, P. C., *M.C.*, R.C. of Sigs (T.A.) 10Aug.21
Subalterns (8).
Lieutenant.
b. Irvine, A. L. (*Capt. 14 July 17*) 19Mar.15
2nd Lieutenants.
b. Nayler, W. A. (*Lt 7 Jan. 20*) 23July15
b. Lake, E. D. C. (*Lt. 20 Dec. 19*) *5Jan.16
[*Drab.*]

Cheltenham College.

(*Cheltenham.*)
2 *Cos. Inf.*
Majors (2).
b. ⚔Pearson, R. F., (Col. ret. pay (*Res. of Off.*)) 18Sept.10
b. Seaton, M. D. R., (*H*) 14Jan.22
Captains (3).
b. ⚔Gurney, J. C., *O.B.E.* 1May18
b. ⚔Pigg, C. H., *M.C.* (*Capt. in Army*) 19July19
b. Peacock, W. M. 27Mar.20
Subalterns (8).
Lieutenant.
b. Stevens, S. H. 27Mar.19
2nd Lieutenants.
b. Clause, P. E. A. (*Lt. 25 Nov. 18*) 20May15
b. ⚔Leonard, *Rev.* M. P. G., *D.S.O.* 24Nov.21
Attached.
Bell-Haworth, Capt. and Hon. Maj. W., *late* 1 Glouc. R.E. (Vols.)
[*Drab.*]

Chigwell School.

(*Chigwell, Essex.*)
2 *Platoons Inf.*
Captain (1).
Subaltern. (2),
2nd Lieutenants.
b. Wells, W. D. (*Lt. 8 Nov. 18*) 28Sept 15
b. Heaton, R. B. (*Lt. 17 July 19*) *10Dec.18
b. Kay, C. 1Nov.21
[*Drab.*]

Christ's Hospital.

(*West Horsham.*)
2 *Cos. Inf.*
Majors (2).
Captains (3).
b. Booth, T. K. M. (*H*) 27Mar.19
b. Brown, C. B. (*In Command*) 24May19
b. Clough, *Rev.* V. 26July20
b. Harrup, W. D. 1Apr.21
Subalterns (8).
Lieutenants.
b. Patterson, R. F., 27Mar.19
2nd Lieutenants.
[*Drab.*]

Churcher's College.

(*Petersfield, Hants.*)
2 *Platoons Inf.*
Captain (1).
b. Piggott, G. H. O. 27Mar.19
Subalterns (2).
Lieutenant.
[*Drab.*]

City of London School.

(*Victoria Embankment, E.C.4.*)
2 *Cos. of 3 Platoons each, Inf.*
Major (1).
b. Draper, F. W. M. 27Nov.21
Captains (3).
b. Cattermole, J. W. 6Feb.17
b. Acton, E. 10Mar.21
Subalterns (6).
Lieutenant.
2nd Lieutenant.
b. Mittell, H. H. 9Apr.20
b. Orton, A. E. 14Oct.20
[*Green.* Facings—*Green.*]

Clifton College

(*Bristol.*)
2 *Cos. Eng.*
Majors (2).
b. Payne, C. E. 1Sept.20
Captains (3).
b. Adye, L. C. 9June16
b. Bury, E. P. 16Jan.17
b. Muirhead, J. A. O. 19Aug.21
Subalterns (8).
Lieutenants.
⚔Merrick, H., *M.C.*, 4 Bn. Gloster R. (*local capt. 10 Dec. 19*) 1June16
c. Leach, A. C. 26Mar.19
b. Barker, F. D. 24Dec 19
b. Richards, R. J. 2Jan.20
2nd Lieutenants.
(*Drab.*)

Digitized by Google

Contingents of the Junior Division—*contd.*

Cork Grammar School.

1 Platoon Inf.
Captain (1).
Subaltern (1).
Lieutenant.
2nd Lieutenant.
[*Drab.*]

Cranbrook School.

(*Cranbrook, Kent.*)

2 Platoons Inf.
Captain (1).
b. ⚔Saunders, H. F., *M.B.E.* 29Sept.17
Subalterns (2).
Lieutenant.
2nd Lieutenant.
[*Green. Facings—Green.*]

Cranleigh School.

(*Cranleigh, Surrey.*)

1 Co. *and* 1 *Platoon Inf.*
Major (1).
Nott, F. T., T.A. Res. 31July20
Captain (1).
b. Crowhurst, C. 14Sept.15
Subalterns (4).
Lieutenants.
b. Mertens, R. H. C. 6June16
b. Hale, H. E. 2Nov.20
2nd Lieutenant.
Attached.
⚔Winsloe, Capt. F., T.A. Res. 15Dec.16
‡Marcon, Capt. C. S. W., T.A Res. 1June16
⚔Hopewell, Capt. E. R., *M.C.*, T.A. Res. 18Sept.17
[*Drab.*]

Dartford Grammar School.

(*Dartford, Kent.*)

2 Platoons Inf.
Captain (1).
b. Smith, G. E. 1Apr.20
Subalterns (2).
Lieutenants.
2nd Lieutenant.
b. Knight, H. G. 18Mar.20

Dean Close School.

(*Cheltenham.*)

1 Co. of 3 Platoons Inf.
Captains (2).
Subalterns (3).
Lieutenants.
Bodley, D. H. 1July20
2nd Lieutenants.
[*Drab.*]

Denstone College

(*Rocester, Staffs.*)

2 Cos. of 3 Platoons each. Inf.
Major (1).
b. Coleman, R. H. F. 22Apr.20
Captains (3).
b. Crompton, A. A. 18Sept.21
Subalterns (6).
Lieutenant.
b. ⚔Cooke, *Rev.* G. C. R., *M.C.* 10Oct.20
2nd Lieutenants.
b. Greaves, D. S. W. 11Jan.21
[*Drab.*]

Derby School.

(*Derby.*)

2 Platoons Inf.
Captain (1).
b. Gately, V. H. 1Apr.21
Subalterns (3).
Lieutenant.
2nd Lieutenant.
b. Grime, A. G. 21May21

Dollar Academy

(*Dollar, N.B.*)

2 Platoons Inf.
Captain (1).
⚔Walton, P., *M.C.*, 5 Bn. Gordons 18Feb.17
Subalterns. (2)
Lieutenant.
b. Simpson, E. 12May16
2nd Lieutenants.
[*Drab.*]

Dorchester Grammar School.

(*Dorchester.*)

1 Platoon Inf.
Captain (1).
b. Palmer, T. T. 19Aug.19
Subaltern (1).
Lieutenant.
b. Lidbury, D. S. 23Apr.20
2nd Lieutenant.
[*Drab.*]

Dover College.

(*Dover.*)

1 Co. of 3 Platoons Inf.
Captains (2).
b. Fitzmaurice, W. H. 29May20
b. ⚔Pridham, R. P., *M.C.* 18Feb.21
Subalterns (3).
Lieutenant.
2nd Lieutenants.
[*Drab.*]

Downside School

(*near Bath*).

1 Co. of 3 Platoons Inf.
Major.‡
b. Colley, P. H. (*Maj. Res. of Off.*) 12Oct.16
Captains (2).
Subalterns (3).
2nd Lieutenants.
[*Drab.*]

Dulwich College.

(*Dulwich, S.E. 21.*)

2 Cos. of 3 Platoons each Inf
Major (1).
b. ⚔Gibbon, W. D., *D.S.O., M.C.* 16Aug.15
b. ‡Rees, R. A. T. (*Maj. ret.*) 5Nov.19
Captains (3).
b. Crowther, W. C. 11Dec.14
King, F. W., North'n R. (Militia) 1Jan.17
b. Jepson, R. W. 2Apr.20
Subalterns (6).
Lieutenants.
b. Telfer, R. G. 14Feb.14
b. ⚔Thompson, G. K., *M.C.* 15Dec.16
b. Dixon, H. H. 23Apr.20
2nd Lieutenant.
[*Drab.*]

Durham School.

(*Durham.*)

1 Co. Inf.
Major (1).
Captain (1).
b. Moore, E. 23Nov.20
Subalterns (4).
Lieutenant.
2nd Lieutenants.
b. Blackett, J. P. M. 2Dec.15
b. Woodard, E. A. 18Sept 19 *16Sept.17
[*Drab.*]

Eastbourne College.

(*Eastbourne.*)

2 Cos. of 3 Platoons each, Inf.
Major (1).
Captains (3).
b. Tanqueray, T. (*Capt. ret. Spec. Res.*, 8Oct.15
Subalterns (6).
Lieutenants.
b. Morres, H. F. M. 10June20
b. Burton, R. C. 18Aug.20
[*Scarlet. Facings—Blue.*]

Edinburgh Academy.

(*Edinburgh.*)

1 Co. of 3 Platoons Inf.
Captains (2).
b. ⚔Ozanne, H., ff., *M.C.* 29Jan.21
Subalterns (3).
Lieutenants.
b. Dawson, R. T. (*Capt. 23 Dec.* 20) 23Apr.20
[*Drab.*]

Elizabeth College.

(*Guernsey.*)

1 Platoon Eng.
Captains (1).
b. Littlewood, A. 17June20
Subaltern (1).
Lieutenant.
[*Drab.*]

Ellesmere College.

(*Ellesmere, Shropshire.*)

1 Co. of 3 Platoons Inf.
Captains (2).
b. Stealey, E. T. 1May21
Subalterns (3).
Lieutenant.
2nd Lieutenant.
b. Cooper, H. D. P. 26July20

Emanuel School.

(*Wandsworth Common, S.W.*)

1 Co. Inf.
Major (1).
b. Barnett, G. (*H* 17June21
Captain (1).
b. Wallis, J. C. 8Aug 21
Subalterns (4).
Lieutenants.
b. Lyward, G. A. 1July21
2nd Lieutenants.
b. Hipkins, W. S. 30July21
[*Grey. Facings—Scarlet.*]

‡ This rank is not provided for in the present establishment and does not carry pay and allowances with it.

Digitized by Google

Contingents of the Junior Division—*contd.*

Epsom College.

(*Epsom.*)
1 *Co. Inf.*

Major (1).

b ✕Stileman, D C. G. 20July21

Captain (1).

b. Gandy, E. S. 6Nov.20

Subalterns (4).

Lieutenants.

b. ✕Cox, S. (*late* ⁺*Capt. 6 Serv. Bn. N. Lan. R.* 9Apr.16
b. Woodhead, F. C. T., 1July17

2nd Lieutenant.

b. Parsons, J. R., (⁺*Lt. 7 Sept.* 18) 6Mar.16

[*Drab.*]

Eton College.

(*Eton.*)
1 *Bn. of* 3 *Cos. Inf.*

Lieutenant-Colonel (1).

b. ✕Sheepshanks, A. C., *D.S.O.* (*Lt.-Col. in Army*) 4Oct.17

Major (1),

b. Chute, J. C. 13Nov.19

Captains (6).

b. Upcott, J. D. 9Feb.16
b. ✕Wright, R. M., *M.C.* (*Maj. ret., Spec. Res.*) 11Feb.17
b. ✕Sladden, C. R., *D.S.O., M.C.* (*Maj. ret.*) 27Mar.20
b. Rowlatt, C. J., *M.B.E.* 9Nov.21
b. Gladstone, C. A. 12Nov.21

Subalterns (12).

Lieutenants.

b. Howson, H. E. E 29Apr.19
b. ✕Hills, J. D., *M.C.* 14Oct.15
b. Morris, H. M. 1July17
b. ✕Hamilton A.S.L., *M.C.* (*Lt. Res. of Off*) 1Nov.21

2nd Lieutenants.

b. Amsler, J. N. H. A. M. 17July20

Adjutant.

Horton, Capt. Le G. G. W., R.E.R.C. 15Jan.19

Quarter-Master.

Marsden, H. K., *Capt.* 28May12

Attached.

Wood, Capt. G. F., *M.C.*, R.E. (T.A.)

[*Grey.* Facings—*Light Blue.*]

Exeter School.

Exeter.
2 *Platoons Inf.*

Captain (1).

b. ✕Nichols, A. E., *M.C.* 29July19

Subalterns (3).

Lieutenants.

b. Benstead, A. S. (*Maj. in Army*) 1Dec.18
b. Bilsborough, J. H. 23Apr.20

2nd Lieutenant.

[*Drab.*]

Felsted School.

(*Felsted, Essex.*)
2 *Co. Inf.*

Major (1).

Captain (1).

b. Montgomery, J. R. (*F*) 19May11
b. Armitstead, W. E. (*In command*) 15Sept 20

Subalterns. (4)

Lieutenants.

b. Harrison, G. B. 1June16
b Telfer, A. C. 4Dec.16
b. Chittock, C. 23Apr.20

2nd Lieutenants.

b. Jacob, F. ⁺12Sept.17

[*Drab.*]

Fettes College.

(*Edinburgh.*)
1 *Co. Inf.*

Major. (1)

b. Franklin, T. B. 13July20

Captain. (1)

Newman, H. G., 3 Bn. Worcester R. 1June16

Subalterns. (4)

Lieutenants.

b. Vawdrey, D. L. (*Capt. ret. Spec. Res.*) 8July15

2nd Lieutenant.

[*Drab.*]

Forest School.

(*Walthamstow, E.* 11.)
2 *Platoons Inf.*

Captain (1)

b. ✕Danby, L. J., *M.C.* (*H*) 21Sept.20 22Feb.11

Subalterns. (2)

Lieut vice to.

b. Monckton, J. F. E. ‡(⁺*Capt. 25 July 20*) 1July17
b. King, E. R. 17Aug 15

2nd Lieutenant.

[*Drab.*]

Framlingham College.

(*Framlingham, Suffolk.*)
2 *Platoons Inf.*
Captain. (1)

Subalterns. (2)

Lieutenant.

2nd Lieutenants.

b. Stocks, F. W. 26Nov.14

[*Drab.*]

George Heriot's School.

(*Edinburgh.*)
2 *Platoons Inf.*

Captain. (1)

b Perkins, E. M. 9Mar.21

Subalterns. (3)

Lieutenant.

b. Melville, J. 7Feb.21

2nd Lieutenant.

b. Jones, H. 28Feb.22

[*Drab.*]

George Watson's Boys' College.

(*Edinburgh.*)
1 *Co. Inf.*

Major (1).

Captain. (1)

b. Anderson, W. 4Apr.19
✕Allardice, J. T., *M.C.* 2July19

Subalterns. (4)

Lieutenants.

b. ✕Somerville, H., *M.C.* (*Capt. ret.*) 23Jan.17
b. ✕Lockhart, T. T. R., *M.C.* 5July19 ⁺20Oct.17

2nd Lieutenants.

[*Green.*]

Giggleswick School.

(*Settle, Yorks.*)
2 *Platoons Inf.*

Captain. (1)

b. Dyer, A. C. 3Dec.20

Subalterns. (2)

Lieutenant.

2nd Lieutenants.

b. McIntosh, A. McD. ⁺20Sept 16

[*Drab.*]

Glasgow Academy.

(*Glasgow.*)
2 *Cos. of* 3 *Platoons each. Inf.*

Major (1).

Captains. (3)

b. ✕Reid, F. W., *M.C.* 1Dec.14
b. ✕Mallam, P. P., *M.C.* 15Mar.21

Glasgow Academy—*contd.*

Subalterns. (6)

Lieutenants.

2nd Lieutenants.

Attached.

Clark, Lt. W. S., 7 Bn. A. & S.H.

(*Drab.* Facings—*Blue.*]

Glasgow High School.

(*Glasgow.*)
1 *Co. Inf.*

Major. (1)

Captain. (1)

b. Munro J., 17June21

Subalterns. (4)

Lieutenants.

b. Irvine, A. H. 25Aug.19

2nd Lieutenants.

b. McHutchison, J. P. 6Nov.20

[*Drab.*]

Glenalmond College.

(*Glenalmond, N.B.*
1 *Co. of* 3 *Platoons Inf.*

Captains. (2)

b Powell, T. G. 27Mar.19

Subalterns. (3)

Lieutenant

2nd Lieutenant.

[*Grey.* Facings—*Black.*]

Gresham's School.

(*Holt, Norfolk.*)
1 *Co. of* 3 *Platoons Inf*

Captains. (2)

b Kerridge, W. A. L. 15Feb.2

Subalterns. (3)

Lieutenants.

b. Hodgson, E. J. 28Mar.20
b. Douglas, A. B. 25June.20

2nd Lieutenants

[*Drab.*]

Grimsby Municipal College.

(*Grimsby.*)
2 *Platoons Inf.*
Captain. (1)

Subalterns (2)

Lieutenant.

2nd Lieutenant.

b. Briggs, J. B. 18Nov.20
b. Newbery, H. 19Nov.20

[*Drab.*]

‡ This rank is not provided for in the present establishment and does not carry pay and allowances with it.

Digitized by Google

Contingents of the Junior Division.—*contd.*

Haileybury College.

(*Haileybury, Herts.*)

2 *Cos. Inf.*

Hon. Colonel.

p.s. Hoare, *A. F.*, C.B., VD. (Q) (Hon. Lt.-Col. ret. T.F. 1Dec.13

Majors (2).

b. Tennant, N. R. D. 1Sept.19

Captains (3).

b. Lloyd, W. R. 17 Oct. 19
b. ⚔Ashcroft, R. L., *M.C.* 24July2(

Subalterns (8)

Lieutenants.

b. ⚔Hebert, B. T. M., *M.C.* 5Mar.17
b. ⚔Carrington, C. E., *M.C.* 1July17
b. Hylton-Stewart B. de la C. 27Mar19
b. Thomas, T. 23Apr.20
b. Bower, A. J. 23Apr.20
b. Duchesne, A. 23Apr.20

2nd Lieutenants.
[*Drab.*]

Handsworth Grammar School.

(*Handsworth, Staffs.*)

2 *Platoons Inf.*

Captain (1).

b. Clendon A. 8Oct.18

Subalterns (2).

Lieutenants.

b. Pardoe, R. H. 23Apr.20
b. Thomas, T. H. 23Apr.20

2nd Lieutenant.
[*Drab.*]

Harrow School.

(*Harrow-on-the-Hill.*)

2 *Cos. Inf.*

In Command.

‡⚔Mercer, Col. E. G., *C.M.G.*, TD, T.A. (*Hon. Capt. in Army*), *p.s.* 10Feb.20

Majors (2).

Captains (3).

b. Calvert, W. J. R. 14Apr.18
b. Moorsom, C. W. M. 14 Apr. 18
b. Housden, E. F. (*Maj. ret Spec.Res.*) 23 Oct. 20

Subalterns (8).

Lieutenants.

Harrow School—*contd.*

2nd Lieutenants.

b. Edwards, F. E. 20Feb.18
b. Laborde, E. D. 18Mar.20

[*Drab.*]

Hereford Cathedral School.

(*Hereford.*)

2 *Platoons Inf.*

Captain (1).

b. Brooks, F. W. 16Feb 21

Subalterns (2).

Lieutenant.

2nd Lieutenant.

b. Hunt, G. W. 28Feb.22

Herne Bay College.

(*Herne Bay, Kent.*)

1 *Platoon Inf.*

Captain (1)

Subalterns (1)

2nd Lieutenants.

b. Williams, Ll. 30 Apr. 19
b. Balding, R. E. 4July21

Hertford Grammar School.

(*Hertford.*)

2 *Platoons Inf.*

‡ *Major.*

b. Kinman, G. W., TD, *p* (*H*) 19Jan.11

Captain (1).

Subalterns (2).

Lieutenant.

b. Lavender, D. 30July20

2nd Lieutenants.
[*Blue.*]

Highgate School.

(*Highgate, N.*)

1 *Co. of* 2 *Platoons Inf.*

Captains (2).

Subalterns (3).

Lieutenant.

b. Thomas, W. J. 1July17
b. Izard, A. F. 17July20

2nd Lieutenant.

b. Hunt, *Rev.* K. R. G. (*Lt.* 18 *May* 19) (*In Command*) 14Apr.17

Scarlet. Facings—*Lemon* [*Yellow.*]

Hillhead High School.

(*Glasgow.*)

2 *Platoons Inf.*

Captain (1).

b. Skilling, S. R. 27Mar.19

Subalterns (2)

Lieutenant.

b. Faichney, J. 1July18

2nd Lieutenant.

Hurstpierpoint College.

(*Hurstpierpoint, Sussex.*)

1 *Co. Inf*

Major (1).

Captain (1).

b. Peacock, H.B.I. 19Sept.19

Subalterns (4).

Lieutenant.

2nd Lieutenant

b. Thomas C. W. 25July20

[*Drab.*]

Hymers College.

(*Hull.*)

2 *Platoons Inf.*

Captain (1).

b. Orwin, J. M. 20Jan.18

Subalterns (2).

Lieutenants

b. Naylon J. A. 1Nov.18

[*Drab.*]

Imperial Service College.

(*Windsor.*)

1 *Co. of* 2 *Platoons Inf.*

Captains (2).

b. ⚔Cope, C. E., *M.C.* (*Capt. ret.*) 27May20

Subalterns (3).

Lieutenant.

b. Roberts, G. G. 23Apr.17

2nd Lieutenants.

b. Roberts, H. E. F. (**Lt.* 11 *Jan.* 17) 1Jan.18
b. Tyson, R. W. (**Lt.* 4 *Dec.* 19) 17May18
b. Judge, R. 1July21

[*Drab*]

Ipswich School.

(*Ipswich.*)

1 *Platoon Inf.*

Captain (1).

Subaltern (1).

Lieutenant.

2nd Lieutenant.

[*Green.*]

Kelly College.

(*Tavistock, Devon.*)

1 *Platoon Inf,*

‡ *Major.*

b. Peacock, M. R. 20Dec.19

Captain (1).

Subaltern (1),

Lieutenant.

b. Boggon, J. H. 26Sept.19

2nd Lieutenant.

b. Bradshaw, K. S. 9July21

[*Drab.*]

Kelvinside Academy.

(*Glasgow.*)

1 *Platoon Inf.*

Captain (1).

Subaltern (1).

Lieutenant.

b. Muirie, R. 13 Oct. 19
**1July17

2nd Lieutenant.
[*Drab.*]

King Alfred's School.

(*Wantage, Berks*)

2 *Platoons Inf.*

Captain (1).

b. ⚔Allen, A. M., *M.C.*, (*Maj. ret.*) 15Dec.16

Subalterns (2)

Lieutenant.

2nd Lieutenants.

b. Jennings, J. W. V. P. 1Dec.20
b. Korbey, J. S. 26Jan.21

[*Drab.*]

King Edward VII. School.

(*Sheffield.*)

2 *Platoons Inf.*

Captain (1).

Subalterns (2).

Lieutenant.

b. Mease, W. A. H. 8May20

2nd Lieutenant

b. Lutley, C. E. 26Nov.19

[*Drab.*]

King Edward's Grammar School.

(*Bury St. Edmunds*)

1 *Platoon Inf.*

Captain (1),

Subaltern. (1)

Lieutenant.

2nd Lieutenant.

b. Richards. B. S. 24July19
b. Mackreth, V. 26July20

[*Grey.*]

King Edward's School.

(*Bath.*)

2 *Platoons Inf.*

Captain (1).

Subalterns (2).

Lieutenants

b. Langley, E. T. (*H.*) 2 Oct. 18
b. Jago, E. O. 14July17

2nd Lieutenants.

[*Drab.*

King Edward's School.

(*Birmingham.*)

1 *Co. Inf.*

Major (1).

Captain (1).

b. ⚔Astbury, *Rev.* H. S., *M.C.* 25Apr.18
b. Street A. W. 19Aug.21

Subalterns (4).

Lieutenant.

b. Ralph, H. W. 8Sept.18

2nd Lieutenants.

b. Lee, A. (**Lt.* 20 *Mar.* 20) 19Apr.18

[*Drab.*]

‡ This rank is not provided for in the present establishment and does not carry pay and allowances with it.

Digitized by Google

Contingents of the Junior Division—*contd.*

King William's College.

(Isle of Man.)

1 *Co. of* 3 *Platoons Inf.*

Captains (3).

b. Stenning, E. H. 27Mar.19

Subalterns (3).

Lieutenant.

2*nd Lieutenant.*

b. Smith, R. W. (**Lt.* 28 *May* 19) 4May18

King's College.

(Taunton.)

2 *Platoons Inf.*

Captain (1).

Subalterns (2).

Lieutenant.

b. Goldsmith, J. H. 1 July 17

b Hodgson, H. B. 5Apr.21

2*nd Lieutenants.*

[*Drab.*]

King's College School.

(Wimbledon).

1 *Co. Inf.*

Major (1).

Captain (1).

b. Oglethorpe, H. C. 31 Jan.18

Subalterns (4).

Lieutenants.

b. Warley, T. R. 18Jan.13

b. Raymond, E. L. 18 Oct. 17

b. Dann, C. H. 7 Oct. 18

2*nd Lieutenant.*

b. Clark, E. C. 25Jan.22

[*Green. Facings—Green.*]

King's School.

(Bruton, Som.)

2 *Platoons Inf.*

Captain (1).

b. Vasey, P. W. 2Feb.16

Subalterns (2).

Lieutenant.

b. Dever, G. C. 18June15

b. Hume, D. B. M. 26July19 1June16

2*nd Lieutenants.*

[*Drab.*]

King's School.

(Canterbury.)

1 *Co. of* 3 *Platoons Inf.*

Captains (2).

Jones, A. E., 4 Bn. R.W.K. 9 Oct. 17

b. Quigley, J. H. 25May21

Subalterns (3).

Lieutenant.

2*nd Lieutenant.*

[*Drab.*]

King's School.

(Grantham.)

1 *Platoon Inf.*

Captain (1).

Subaltern (1).

Lieutenant.

2*nd Lieutenant.*

b. Leithner, H. S. 2Feb.21

[*Drab.*]

King's School.

(Rochester.)

1 *Platoon Inf.*

Captain (1).

Subaltern (1).

Lieutenant.

b. Bowie, T. F. 20July20

2*nd Lieutenant.*

Chaplain.

Parker, *Rev.* W., Chapl. 4th Class R.A.Ch.D. (T.A.)(*attd.*) 20Dec.14

[*Drab.*]

King's School.

(Warwick.)

2 *Platoons Inf.*

Captain (1).

Subalterns (2).

Lieutenants.

b. Holmes, J. W. 17June17

b Hendrie, J. M. 1July17

2*nd Lieutenants.*

[*Drab.*]

King's School.

(Worcester.)

2 *Platoons Inf.*

Captain (1).

b. Whitaker, E. J. 20May20

Subalterns (3).

Lieutenant.

b. Strong, S. D. 1June16

2*nd Lieutenants.*

[*Drab.*]

Lancing College.

(Shoreham, Sussex.)

3 *Cos. of* 3 *Platoons each Inf.*

Major (1).

b. Bond, W. F., *p.s.* 6Jan.20

Captains (3).

⚔Troutbeck, G. L., Bucks. Bn., Oxf. & Bucks. L.I. 10Aug.16

b. Parnell-Smith, W. 27Mar.19

b. Woodard, F. A. 27Mar.19

Subalterns (6).

Lieutenants.

b. Gordon, E.E. 23Apr.20

b. Harris, W. B. 23Apr.20

2*nd Lieutenants.*

[*Scarlet. Facings—Blue.*]

Leeds Grammar School.

(Leeds.)

2 *Platoons Inf.*

Captain (1).

b. Ward, J. I. 7May20

Subalterns (2).

Lieutenants.

b. Ince, S. R. 1July17

2*nd Lieutenants.*

[*Drab.*]

Leys School.

(Cambridge.)

1 Co. of 3 *Platoons Inf.*

Captains (2).

b. Stirland, J. 7Aug.19

Subalterns (3).

2*nd Lieutenants.*

b. Shepherdson, J. F. (**Lt.* 5 *June* 19) 30June16

[*Drab.*]

Liverpool College.

(Liverpool.)

1 *Co. of* 3 *Platoons Inf.*

Captains (2).

b. Wright, R. W. 5Feb.18

b. Reynolds, G. 17Nov.21

Subalterns (3).

Lieutenants.

b. Ingle, G. E. 1Apr.19

2*nd Lieutenant.*

[*Drab.*]

Liverpool Institute.

(Liverpool.)

1 *Co. of* 3 *Platoons Inf.*

Captains (2).

b. ⚔Ellis, G. D., *M.C.* 1Mar.15

Subalterns (3).

Lieutenants.

2*nd Lieutenants.*

b. Doughty, W. H. (**Lt.* 13 *July* 16) 1Dec.14

b. Brown, S. V. (**Lt.* 24 *July* 17) 17Sept.15

b. Reece, F. W. 26Aug.18

b. Thorpe, A. 28 Oct. 20

[*Drab.*]

Loretto School.

(Musselburgh.)

2 *Platoons Inf.*

‡ *Major.*

a ⚔Buchanan-Dunlop, A.H., Lt.-Col. ret. pay 9 Oct. 14

5Apr.19

Captain (1).

Subalterns (2).

Lieutenant.

b. Freeman, P. B. 1Feb.22

2*nd Lieutenant.*

[*Drab.*]

Louth School.

(Louth, Lincs.)

1 *Platoon Inf.*

Captain (1).

Subalterns (1).

Lieutenant.

b. Gardiner, E. A. 23Apr.20

2*nd Lieutenant.*

b. Orr, G. F. 1Apr.19

Maidstone Grammar School

(Maidstone.)

2 *Platoons Inf.*

Captain (1)

b. Phillips, G. B. 21 Oct. 20

Subalterns (2).

Lieutenant.

b. Lye, R. T. 3Sept.18

b. Morton, L. S. 27Mar.19

2*nd Lieutenants.*

[*Drab.*]

Malvern College.

(Malvern, Worcs.)

1 *Bn. of* 3 *Cos. Inf.*

Lt.-Col. (1).

Major (1).

Captains (5).

b. Elliott, H. D. E. 28July19

b. Roberts, F. W., *O.B.E.*, *Vb* (*Maj. in Army*) 20Sept.19

b. Hare, F. 11Aug.20

Subalterns (12).

Lieutenants.

b. Ker, R. A.. 23Apr.20

2*nd Lieutenant.*

[*Drab.*]

‡ This rank is not provided for in the present establishment and does not carry pay and allowances with it.

Digitized by Google

Contingents of the Junior Division—*contd.*

Marlborough College.

(*Marlborough, Wilts.*)

1 *Bn. of* 3 *Cos. Inf.*

Lt.-Colonel (1),

Major (1),

Captains (5).

b. ⚔Newman, B.R., (*Maj. ret. Spec' Res.*) 20Mar.15
⚔Turner, G. C., *M.C.*,3Bn.Lond. R. (*local maj.* 1*Aug.*19) 1June16
(*In Command*)

b. Flecker, H. L. O., 27Mar.19

b. Boughey, C. L. F. 2Sept.19

Subalterns (13),

Lieutenants.

b. ⚔Burgess, O. I. 1July17

b. Becher, G. G. 29May19

2nd Lieutenants.

b. Gooch, G.W. *Lt. 23Apr.20) 27 Oct.15

b. Bridell, L. T. 9Nov 19
*15Feb.19

b. Cheesman, W. I. 17Jan.20

[*Drab.*]

Merchant Taylors' School.

(*Charterhouse Sq., E.C.* 1.)

1 *Co. Inf.*

Major (1),

b. ⚔Davies, D., *M.C.* (*H*) 17June21

Captain (1),

b. ⚔Fryers, J. L., *M.C.* 10Oct.19

Subalterns (4);

Lieutenant,

2nd Lieutenant,

[*Green*, Facings—*Green.*]

Merchiston Castle School.

(*Edinburgh, N.B.*)

1 *Co. of* 3 *Platoons Inf.*

Captains (2),

b. ⚔Watts, G. I. (*Maj. Res. of Off.*) 1Apr.03

b. Lloyd, E. L. 1Mar.15

Subalterns (3),

Lieutenant,

2nd Lieutenants.

b. Harris, F. S. 17Dec.21

[*Drab.*]

Mill Hill School.

(*Mill Hill, N.W.*)

1 *Co. Inf.*

Major (1),

Captain (1),

b. McLellan, F.R.H. (*Maj. in Army*) 28Sept.19

Subalterns (4),

Lieutenants,

2nd Lieutenants,

Monkton Combe School.

(*Nr. Bath.*)

2 *Platoons Inf.*

Captain (1),

b. Kitching, A. F. 27Mar.19

Subalterns (2),

Lieutenant.

Napier, J. L. 3Mar.17

2nd Lieutenant,

[*Drab.*]

Morrison's Academy.

(*Crieff.*)

2 *Platoons Inf.*

Captain (1),

b. Dixon, F. M. 20June21

Subalterns (2),

Lieutenants,

b. Fletcher, R. K. 1June17

2nd Lieutenant.

[*Drab.*]

Newcastle-under-Lyme High School.

(*Newcastle, Staff.*)

1 *Platoon Inf.*

Captain (1),

b. Lush, H., *M.B.E.* 22Oct. 20

Subaltern (1)

Lieutenant.

b. Cuckney, J., 3Nov.18

Newton College.

1 *Platoon Inf.*

Captain (1),

Subaltern (1),

2nd Lieutenant.

b. Pallot H. 23Mar 21

North Eastern County School.

(*Barnard Castle.*)

2 *Platoons Inf.*

Captain (1).

b. Adlard. M. 18May19

Subalterns (2),

Lieutenants.

b. Kenion, T. D. 22Nov.10

b. Phillips, S. R. E. 27Sept.18

2nd Lieutenants.

[*Drab*]

Nottingham High School.

(*Nottingham.*)

1 *Co. of* 3 *Platoons Inf.*

Captains (2),

b. Kennard, J. W. L. 1Nov.18

b. ⚔Reynolds, W. H., *M.C.* 13July20

Subalterns (3),

Lieutenant.

b. Jackson, A. 31July20

2nd Lieutenant.

b. Gaskin, P. E. 14Dec.18

Oakham School.

(*Oakham.*)

2 *Platoons Inf.*

Captain (1),

Pullinger, S. R., 5 Bn. Leicester. R. 1June16

Subalterns (2),

Lieutenant.

b. Neale, A. F. H. 18Nov.21

2nd Lieutenant.

b. Unmack, R. C. 26Dec.18

[*Drab.*]

Oratory School.

(*Edgbaston, Birmingham.*)

2 *Platoons Inf.*

Captain (1).

b. Headlam, G. E.23 Oct.19

Subalterns (2),

Lieutenant

b. ⚔Webb, B. 1Jan.19

2nd Lieutenants.

Oundle School.

(*Oundle.*)

2 *Cos, Inf.*

Majors (2),

b. Nightingale, A. D., (*R*), *p.s.* 14June10

b. ⚔Shann, E. W. (*Capt. in Army*) 1July21

Captains (3).

b. Kingham, B. V. 9July19

b. Squire, S. G. 25Feb.22

Subalterns (8),

Lieutenants.

b. Bolton, P. 27Mar.19

b. Cole, W. 23Apr.20

Brewster, G. W. 23 Apr.20

2nd Lieutenant.

[*Drab.*]

Perse School.

(*Cambridge.*)

2 *Platoons Inf.*

Captain (1),

b. ⚔Happold, F. C., *D.S.O.* 1May18

Subalterns (2),

Lieutenant.

b. Shinkfield, C. C. 29Nov.21

2nd Lieutenant.

b. Fox, P. P. 9July20

[*Drab.*]

Plymouth College.

(*Plymouth.*)

2 *Platoons Inf.*

Captain (1),

Subalterns (2),

Lieutenant.

b. Naish, W. V. J. (Lt. Res. of Off.) 31May16

2nd Lieutenants.

b. Dufton, J. T. 24Apr.19

[*Drab.*]

Portsmouth Grammar School.

(*Portsmouth.*)

1 *Co. of* 3 *Platoons Inf.*

b. Baxter, F H. 20July18

Subalterns (3),

Lieutenant,

2nd Lieutenant.

b. Howis, B. K. T. 20Dec.18

[*Scarlet*, Facings—*White.*]

Digitized by Google

Contingents of the Junior Division—*contd.*

Queen Mary's Grammar School.

(Walsall).

1 Co. of 3 Platoons Inf.

Captains (2).

b. Evans H. B. (*Lt. in Army*) 10Mar.21
b. ⚔Burn, W. A., *M.C.* 11Mar.21

Subalterns (3)

Lieutenants.

b. Higgins, C. H. 1Sept.18
b. Gledhill, G. 3Apr.21

2nd Lieutenant.

b. Clark, H. W. *(*Lt.* 22 *June* 20) *8June15

[*Drab.*]

Radley College.

(Abingdon, Berks.)

1 Co. Inf.

Major (1).

Captain (1).

b. Stevenson, F. P. (*H*) 4Dec.13
‡⚔Nugee, F. J., *M.C.* 4 Bn. Leicester R. 1June16

Subalterns. (4)

Lieutenants.

b. Boyd, A. K. (*Capt. ret.*) 21June15
b. Rawlinson, A. C. 1June16
b. Hope, V. 23Apr.20
b. Hedgecock, A. T. 29May20

2nd Lieutenants.

[*Drab.*]

Reading School.

(Reading.)

1 Co. of 3 Platoons Inf.

Captains (2)

b. West, J. 27Mar.19
b. Shute, H. A. 1Dec.20

Subalterns (3).

Lieutenant.

b. Fry, J. G. 1Mar.19
b. Keeton, G. H. 23Apr.20
b. Lamb, G. J. 23Apr.20

2nd Lieutenants.

[*Drab.*]

Reigate Grammar School.

(Reigate.)

1 Co. of 3 Platoons Inf.

Captains (2)

b. Eade, S. G. 27Mar.19

Subalterns. (3)

Lieutenant.

b. Hooper, R. J. 23July19

2nd Lieutenants.

b. Culver, W. G. 24Nov.21

[*Drab.*]

Repton School.

(Repton. Derbyshire.)

2 Cos. Inf.

‡*Lt.-Colonel.*

b. ⚔Morgan-Owen, M. M., *D.S.O.*, TD, *p.* 1Dec.17

Majors (2)

Captains (3)

b. Strickland, N. (*H*) 1Nov.14
b. ⚔Maynard, H. A., *M.C.* 23Apr.17
b. ⚔Cattley L. A., *M.C.* (*Maj. ret.*) 4May17
b. Wilson, A. P. 12May17

Subalterns (8)

Lieutenants.

2nd Lieutenant.

[*Drab.*]

Rossall School.

(Fleetwood, Lancs.)

2 Cos. Inf.

Majors (2)

b. ⚔Trist, L. H., *D.S.O.*, *M.C.*, (*q*)(*H*) 17Apr.12
b. Berwick, E. B. H., TD, (A) (Q) 4Mar.21 3June19

Captains. (3)

b. Smith, W. G., TD, *p.* (*H*) 1Feb.00
b. Furness, W. 15Dec.16
b. Armitage, V. L. 5Mar.21

Subalterns. (8)

Lieutenants.

b. Esnouf, C. E. 26Feb.19
b. Gibson, H. H. 23Apr.20
b. Griffin, J. (*Capt. ret.*) 24Apr.20

2nd Lieutenants.

[*Drab.*]

Royal Grammar School.

(High Wycombe, Bucks.)

2 Platoons Inf.

Captain (1)

b. Robinson, F. H. (*Capt. in Army*) 19Nov.17

Subalterns (2)

Lieutenants.

b. ⚔Cutts, F. W. (*Lt. Res. of Off.*) 19Aug.18
b. John, J. E. (*Lt. 28 June 19*) 14Mar.18

2nd Lieutenants.

[*Drab.*]

Royal Grammar School.

(Lancaster.)

2 Platoons Inf.

Captain (1).

b. Tuck, C. H. 7Dec.20

Subalterns (2)

Lieutenants.

2nd Lieutenant.

b. English, R. E. 9Apr.20
b. Wozencroft, G. 18Nov.20

Royal Grammar School.

(Newcastle-on-Tyne.)

2 Platoons Inf.

Captain (1).

b. ⚔Challons, P. 1June16 *bt.maj.* 3June19

Subalterns. (2)

2nd Lieutenants.

b. Walters, F. Y. 14Oct.14

[*Drab.*]

Royal Grammar School.

(Worcester.)

2 Platoons Inf.

Captain (1)

b. Crawford, H. L. 27Oct.21

Subalterns. (2)

Lieutenant.

2nd Lieutenants.

[*Drab.*]

Royal Grammar School of King Edward VI.

(Guildford.)

1 Co. of 3 Platoons Inf.

Captains (2)

b. Knight, C. 25July20
b. Bowey, J. W. 1Oct.21

Subalterns. (3)

Lieutenants.

[*Drab.*]

Roysse's School.

(Abingdon, Berks.)

1 Platoon Inf.

Captain (1)

b. Reynolds, J. W. 18Sept.20

Subaltern (1)

Lieutenant.

2nd Lieutenant.

Rugby School.

(Rugby.)

2 Cos. Inf.

Majors. (2)

b. ⚔Whitworth, E. E. A., *M.C.* 1Sept.19

Captains (3)

⚔Molony, B. C., *O.B.E.*, 1 Bn. Herts. R. 1June16
⚔Woolley, G. H., *M.C.*, 9 Bn. Lond. R. 1June16
b. Meier, F. A. 24May18
b. Odgers, F. W. 1Jan.20

Subalterns. (8)

Lieutenants.

⚔Elliot, G. G., *M.C.*, 8 Bn. Foresters 1June16
b. Riding, G. A. 22Apr.19

2nd Lieutenant.

b. Williams-Ashman, E. H. 15Jan.20

[*Drab.*]

St. Albans School.

(St. Albans, Herts.)

1 Co. of 3 Platoons Inf.

‡*Major.*

b. ⚔Jones, E. M., TD (Q)(H). 19Feb.13

Captains (2).

Sanders, R. O., 1 Bn. Herts. R. —

Subalterns. (3)

Lieutenants.

2nd Lieutenant.

a. Smith, B. A. 12Nov 21

[*Drab.*]

St. Andrew's College.

(Dublin.)

1 Platoon Inf.

Captain (1)

b. Johnston, W. 27Mar.19

Subaltern. (1)

Lieutenant.

b. Norminton, H. 7Apr.18

[*Drab.*]

‡ This rank is not provided for in the present establishment and does not carry pay and allowances with it.

Digitized by Google

Officers Training Corps.

Contingents of the Junior Division—*contd.*

St. Bees School.

(St. Bees, Cumberland.)

1 *Co. Inf.*

Major (1).

✕Cowburn, A. R., *M.C.*, 5 Bn Border R. (*Lt*) 20Jan.21

Captain (1)

b. Roberts H O. 27Mar.19

Subalterns. (4)

Lieutenants.

b. Tireman, C. L. 31May08

b. Boulter, J S. 1June18

2nd Lieutenants.

b. Geary, F. C. 16Dec.14

[*Drab.*]

St. Columba's College.

(Rathfarnham, Co. Dublin)

2 *Platoons Inf.*

Captain (1).

b. Bell, W. A. 18May19

Subalterns (2).

Lieutenant.

b. Poutet, W. G. 28Apr 20

b. Tate, W. 13May21

2nd Lieutenants.

Drab..]

St. Dunstan's College.

(Catford, S.E. 6.)

1 *Co. of 2 Platoons Inf.*

Captains. (2)

Partridge, H. C. 1June16

Stiffken, B. C. de W. 1July21

Subalterns. (3)

Lieutenants.

Southwell, P. H. G. 18Feb.17

2nd Lieutenants.

Lockton, J. H. 21Apr.18

St. Edmund's School.

(Canterbury.)

2 *Platoons Inf.*

Captain (1).

b. Johnstone, C. H. C. 1June16

Subalterns. (2)

2nd Lieutenant.

[*Drab.*]

St. Edward's School.

(Oxford.)

1 *Co. of 2 Platoons Inf.*

Captains (2).

Subalterns (3)

Lieutenant.

b. Macnamara, A. 28 Oct. 20

2nd Lieutenant.

b. Sargent, M. P. 1Dec.21

(*Drab.*)

St. John's School.

(Leatherhead.)

2 *Platoons Inf.*

Captain (1)

b. Ingram C. W. 27Mar.19

Subalterns. (2)

Lieutenant.

b. ✕Brock, A. G., *M.C.* 29Apr 18

b. Reed, L. H. B. 28Feb.19

2nd Lieutenants.

St. Lawrence College.

(Ramsgate.)

1 *Co. of 2 Platoons Inf.*

Captains (2)

b. Dare, A. G., 2Oct.20

b. West, S. G. 20July21

Subalterns. (3)

Lieutenant.

b. Dow, M. K. 15July21

2nd Lieutenants.

[*Drab.*

St. Paul's School.

(West Kensington, W. 14.)

1 *Co. Inf.*

Major (1).

Captain (1).

b. Pullinger, H. R. 27Mar.19

b. Dawe, L S. 14 Oct. 20

Subalterns. (4)

Lieutenants.

b. Lancaster, E. T. 28Apr.20

2nd Lieutenant.

b. Whitaker, R. A. M.F. (**Lt.* 15*Apr.*20) 21July19 *21Aug.17

[*Drab.*]

St. Peter's School.

(York.)

2 *Platoons Inf.*

Captain (1).

b. King, J. C. R. (*Lt-Col. ret.*) 10Nov.14

Subalterns. (2)

Lieutenant.

b. Goolden, R. O. 1July17

b. King, P. B. 24Sept.17

Sedbergh School.

(Sedbergh, Yorks.)

2 *Cos. of 2 Platoons each Inf.*

Major (1).

b. Baker, S. E. 1July19 *9Nov.18

Captains (3).

b. Wilkins, H. G. 1June16

b. Poole, H. 1Oct.20

Subalterns (6).

Lieutenant.

Cortazzi, F. E. M., 10 Bn. R. Scots. 1June16

b. Peachell, G. P. 7Sept.16

Keeble, C. F. A., 4 Bn. Border R. 17Feb.20

b. Sumner, E. J. 23Apr.20

b. Evans, C. H. 26July20

2nd Lieutenant.

[*Drab.*]

Sherborne School.

(Sherborne, Dorset.)

2 *Cos. of 2 Platoons each, Inf.*

Major (1).

b. Davis, E. 27Mar.19

Captains (3).

b. ✕Bensly, W. J., *D.S.O.* (*H*) 9Sept.09

b. O'Hanlon, G. 18Jan.11

b. Parry-Jones, P. E. H., 21Apr.20

Subalterns (6).

Lieutenants.

b. Trelawny-Ross, A. H., 18Mar.13

b. Carey, G. M. 21Dec.15

2nd Lieutenant.

Hodgson, E. 19May16

[*Drab.*]

Shrewsbury School.

(Shrewsbury.)

2 *Cos. Inf.*

Majors (2).

Captains. (2)

b. Sale, R. (*Capt. in Army*) 22Jan.19

b. Kitchin, A. E. 27Mar.19

b. Pearson, A. H. 9Sept 20

Subalterns (8).

Lieutenants.

b. Tombling, J. H. 26Jan.16

b. Mitford, C. W. 23Apr.20

b. Sopwith, S. S. 23Apr.20

2nd Lieutenants.

b. Woodroffe, J. M. (**Lt. 9 May 19*) 9May19 *23Dec.14

b. Oldham, J. B. (**Lt. 9 May 19*) 9May19 *18Feb.16

b. Bailey, K. F. (**Lt. 9 May 19*) 23Apr.16

[*Drab.*]

Sir Roger Manwood's School.

(Sandwich, Kent.)

2 *Platoons Inf.*

Captain (1).

b. Marsh, E. V. 8June21

Subalterns. (2).

2nd Lieutenant.

b. Hagger, S. W. 16Sept.20

b. Cutting, G. H. 16Sept.20

[*Drab.*]

Skinners' School.

(Tunbridge Wells.)

2 *Platoons Inf.*

Captain (1)

b. Pitkin A. M. 14Feb.21

Subalterns (2).

Lieutenant

b. Vasey, W. W. 28Feb.19

2nd Lieutenant.

[*Drab.*].

Solihull Grammar School.

(Solihull, Warwickshire.)

2 *Platoons Inf.*

Captain (1).

b. Holt, F. N. (*Capt. Res. of Off.*) 1Jan.21

Subalterns. (2)

Lieutenant.

2nd Lieutenant.

[*Drab.*]

* Temporary.

Digitized by Google

Contingents of the Junior Division—*contd.*

Stonyhurst College

(Blackburn, Lancs.)

2 Cos. of 3 Platoons each Inf.

Major (1).

Captains (3).

b. Ryan, N. 20June13

Subalterns 6).

Lieutenants.

2nd Lieutenants.

b. de Trafford, R. A. 4Dec.14

b. Belsly, P. L. (*Lt. 13 Dec 16*) 18Oct.17

[Drab.]

Sutton Valence School.

(Sutton Valence, Kent.)

2 Platoons Inf.

Captains. (1)

b. ⚔Grizelle, H. F., *M.C.* 1June16

Subalterns (2).

Lieutenant.

b. Gander, B. V. 6June16

2nd Lieutenant.

Holdgate, W. W. (*Lt. 5 Jan 16*)30Nov.14

[Drab.]

Taunton School.

(Taunton.)

1 Co. of 3 Platoons Inf.

Captains. (2)

b. Deering, F. S. 23Sept.21

Subalterns. (3)

Lieutenant.

a. Bedford, C. M. 1Aug.18

b. French, A. F. 18May19

Barnes, W. C. 23Apr.20

2nd Lieutenants.

b. Williams, A. J. 9Dec.20

Tonbridge School.

(Tonbridge.)

2 Cos. Inf.

Majors. (2)

b. Page, M. S. 15Mar.20

Captains (3)

b. Knowles, S. 27May20

b. ⚔Eames, E. J. H. 6Oct.21

Subalterns. (8)

Lieutenants.

b. Roche, C. 23Apr.20

2nd Lieutenants.

[Drab.]

Trent College.

(Long Eaton, Derbyshire.)

1 Co. of 3 Platoons Inf.

Captains. (2)

b ⚔Child, A., *M.C* 2NNov.18

Subalterns. (3)

Lieutenants

b Rees, R. N. K. 17Mar 16

b. Featherston, S. 23Apr.20

b. Tarver, M. A. J. 23Apr.20

2nd Lieutenant.

Chaplain.

Tucker, *Rev.* J. S., *M.A.*, Chapl. 4th Class R.A. Ch. D. (T.A.) (*attd.*) 26Oct.09

[Drab.]

University College School.

(Frognal, Hampstead, N.W. 3).

1 Co. Inf.

Major. (1)

Captain. (1)

b. Garrow, J. M., *p.s.* (H) 17July09

Subalterns. (4)

Lieutenants.

b. ⚔Grant, D. P., *M.C.*, (*Capt. ret. T.F.*) 27Mar.16

b. Mounsey, J. P. (*Lt. ret.*) 16Nov.19

b. Meak, J. 23Apr.20

2nd Lieutenant.

[Grey.]

Uppingham School.

(Uppingham.)

2 Cos. of 3 Platoons each, Inf.

‡*Lt.-Colonel.*

b. Jones, C. H., *C.M.G.*, TD, *p.s.* (*Hon. Lt. in Army*) (Q) (H) 19Mar.18

Major. (1)

Captains. (3)

b. Hughes, T. G. 3Mar.19

Subalterns. (6)

Lieutenant

b. Raynor, K., 6 Bn. Black Watch (*local Capt. 30 Aug. 19*) 14Nov.17

b. Owen, R. H. (**Capt. 15 Jan. 20*) 27Mar.19

2nd Lieutenants

b. Ebden, E. D. 28Feb.20

[Drab.]

Victoria College.

(Jersey.)

2 Platoons Inf.

Captain. (1)

b. ⚔Dawson, A. M., *M.C.* 19Aug 19 1June16

Subalterns (2)

2nd Lieutenants.

b. Cooper, E. C. (**Lt. 17 Aug. 17*) *20July18

Wellingborough School.

(Wellingborough, Northants.)

1 Co. Inf.

Major (1).

Captain. (1)

b. Oxland, C. H. 26Apr.20

Subalterns (4).

Lieutenants.

2nd Lieutenant:

b. Porter, F. M. 28Oct.21

[Drab.]

Wellington College.

(Berks.)

1 Bn. of 3 Cos. Inf.

Lt.-Colonel (1).

Major (1).

Captains (5).

⚔Trevelyan, C.W., *M.C.*, 5 Bn. Lond. R. 1June16

b. Fenn, *Rev.* A. J. (*In command*) 21 July 19

b. Bellin-Carter, L. A. 23Oct.19

b. ⚔Hughes-Games, C. M., *M.C.* 27Oct20

b. ⚔Wheeler, W. C., *D.S.O.* (*Lt.-Col. ret.*) 28Oct.20

Subalterns (12).

Lieutenants.

b. Howe, J. C. (*Lt. ret. Spec. Res.*) 18Oct.19

b. Boswell, K. C. 19May20

2nd Lieutenants.

a. MacDermott, C. F. G. 23June20

[Drab.]

Wellington School.

(Wellington, Somerset.)

1 Co. of 3 Platoons Inf.

‡ *Major.*

b. ⚔Aplin, H., *D.S.O.* 23July19 *20Feb.19

Captains (2).

Subalterns (8).

Lieutenant.

b. Baker J., *M.C.* 14Dec.14

b. Dawe, L. G. 1June18

b. Dibble, T. E. 23Apr.20

2nd Lieutenants.

[Drab.]

West Buckland School.

(West Buckland, South Molton, N. Devon.)

2 Platoons Inf.

Captain (1)

b. Harries, *Rev* E C. 16Sept.11

Subalterns. (2)

Lieutenant.

b. Wingham, R. G. R. 26May17

2nd Lieutenant.

[Drab.]

Westminster School.

(Dean's Yard, Westminster S.W.1).

1 Co. Inf.

Major (1).

Captain (1)

Subalterns. (4)

Lieutenants.

b. Knight, D. J. 19May18

b. Rudwick, J. S. (*In command*) 23Apr.20

2nd Lieutenants.

[Drab.]

Weymouth College.

(Weymouth.)

2 Platoons Inf.

Captain (1).

b. Martin, H. E. 22Dec.18

Subalterns (2).

Lieutenant.

2nd Lieutenant.

[Drab.]

Whitgift Grammar School.

(Croydon.)

1 Co. Inf.

Major (1).

Captain (1).

b. Micklewright, H.G.F (H) 16Sept.18

b. *Jones, L. J. (*In command*) 23Nov.20

Subalterns (4).

Lieutenants.

b. Woodgate, H. G. 23Apr 20

b. Lewis, W. A. H. 23Apr.20

2nd Lieutenants.

b. Tate, E. W. (**Lt. 7 Dec. 16*) *3July16

b. Parr, E. F. 24Nov.21

[Drab.]

‡ This rank is not provided for in the present establishment and does not carry pay and allowances with it.

* Temporary.

Digitized by Google

Officers Training Corps.

Contingents of the Junior Division—*contd.*

Wilson's School.

(Camberwell, S.E. 5).

1 Co. of 3 Platoons Inf.

Captains (2).

b. ⚔Clemo, F. A., *M.C.* 31Jan.18

Subalterns (3).

Lieutenants.

b. Wood, H. 27Mar.19

2nd Lieutenant.

b. Rodgers, L. A. 27Mar.20
[Drab.]

Winchester College.

(Winchester.)

2 Cos. Inf.

Majors.(2)

b. ⚔Robertson. M., *O.B.E.*, *M.C.* 29May18

b. ⚔Cowland, W. S., *D.S.O.* 1July19
*1June17

Winchester College—*contd.*

Captains (3).

b. ⚔Humby, S. R., *M.C.* 27May18
b. Hicks, F. M. 2Feb.19
b. Tyndale, H. E. G., *M.B.E.*, 21Mar.19
b. Jackson, H. A. 21Mar.20

Subalterns (8).

Lieutenants.

b. Parr, J. W. 1July17

2nd Lieutenant.

[Drab.]

Wolverhampton Grammar School.

(Wolverhampton.)

2 Platoons Inf.

‡ *Major.*

Wyatt-Edgell, C. S. C., 6 Bn. Devon R. (*H*) 11Apr.18

Captain (1).

Subalterns (2).

Lieutenant.

b. Harding, J. B. 1July17
b. Rumsey, H. W. L. 23Apr 20

2nd Lieutenants.

Woodbridge School.

(Woodbridge, Suffolk.)

1 Platoon Inf.

Captain (1).

b. Houghton, C. E. J. 27Mar.19

Subaltern (1).

Lieutenant.

b. Elliot, A. D. (*Capt. ret.*) 29Apr.17
[Drab.]

Worksop College.

(Worksop, Notts.)

1 Co. of 3 Platoons Inf.

Captains (2).

b. Shepheard-Walwyn, R. A. 26Apr.18
b. Newton, A. F. 5Feb.17

Subalterns (3).

Lieutenant.

2nd Lieutenants.

b. North, L. A. 14 Oct. 20
[Drab.]

Wrekin College.

(Wellington, Salop.)

1 Co. of 3 Platoons. Inf.

Captains (2).

b. Boulton, E. J. 10Feb.19
b. Williams, G. 26July20

Subalterns (3).

Lieutenants.

b. Johnson, B. C. W. 27Apr.19

2nd Lieutenants.

b. Howarth, W. (*Lt. 26 June 19*) 20Oct.19
b. Liddell, F. V. 15Nov.21

OVERSEA FORCES.

SOUTH AFRICA.

[Extract from the London Gazette of 16th November, 1915:— Officers of the Union of South Africa Permanent Defence Force will rank with Officers of the Regular Army according to the dates of their commissions in that Force.]

Agents—Messrs. Holt & Co.

Pay Department.

Captains.

*Sanford, C. E. 1June17
*Smith, W. H. 15July17

Lieutenant.

Warrant Officers.

Pay Corps.

Staff Serjeant-Majors.

*Goodman, E. B. .. 1Jan.18
*St. Aubyn, J. H. B L. .. 1Feb.20

* Temporary.

‡ This rank is not provided for in the present establishment and does not carry pay and allowances with it.

Digitized by Google

INDIAN ARMY.

Field Marshal.

Barrett, *Sir* A. A., *G.C.B., G.C.S.I., K.C.V.O.* (R.) 12Apr.21

Generals.

s. Birdwood, *Sir* W.R., *Bt. G.C.M.G., K.C.B., K.C.S.I., C.I.E., D.S.O., q.a.* ✠✠✠ (*Col.* 13 *Lrs.*) 23Oct.17

s. Jacob, *Sir* C.W., *K.C.B., K.C.M.G.,* ✠✠✠ 31May20

s. Hudson, *Sir* H., *K.C.B., K.C.I.E.* 28Jan.21

Lieut.-Generals.

✠✠ Cobbe, *Sir* A.S., *K.C.B., K.C.S.I., D.S.O., p.s.c.* 3June19

s. Delamain, *Sir* W. S., *K.C.M.G., C.B., D.S.O.* 21Dec.19

s. Barrow, *Sir* G.de S., *K.C.B., K.C.M.G., p.s.c.* [I] (*Col.* 20 *Hrs.*) 3Aug.20

s. Shea, *Sir* J. S. M., *K.C.M.G., C.B., D.S.O., p.s.c., q.s.* 26Jan.21

s. Climo, S. H., *K.C.B., D.S.O.* 1June21

Major-Generals.

s. Fane, *Sir* V. B., *K.C.B., K.C.I.E.* (*Col. Manch. R.*) 1Jan.17

s. Knight, *Sir* W. C., *K.C.I.E., C.B., C.S.I., D.S.O., p.s.c.* [L] 1Jan.17

s. James, W. B., *C.B., C.I.E., M.V.O.* 3June18

s. Skeen, A., *K.C.I.E., C.M.G., p.s.c.* 3June18

Palin, *Sir* P. C., *K.C.M.G., C.B.* 3June18

s. Scott, T.E., *C.B., C.I.E., D.S.O.* 3June18

s. Richardson, C. W. G., *C.B., C.S.I., p.s.c.* [L] 3June18

Major-Generals—contd.

Watson, *Sir* H. D., *K.B.E., C.B., C.M.G., C.I.E., M.V.O.* (*Extra Eq. to the King*) 17Sept 18

s. Holman, *Sir* H. C., *K.C.B., C.M.G., D.S.O.,* p.s.c. [L] 1Jan.19

s. Vaughan, L. R., *C.B., D.S.O., p.s.c.* 1Jan.19

s. Cassels, R. A., *C.B., C.S.I., D.S.O., p.s.c., s.* 1Jan.19

Clery, C. B. L., *C.B.* 3May20

Elsmie, A. M. S., *C.B., C.M.G., p.s.c.* [I] 14June20

s. Davidson, S. R., *C.B., C.M.G.* 4Sept.20

s. Tytler, H. C., *C.B., C.M.G., C.I.E., D.S.O.,* 4Sept.20

s. Jacob, A. Le G., *C.M.G., C.I.E., D.S.O., s.* 5Oct.20

s. Black, W. C., *C.I.E. p.s.c.* [L] 20Oct.20

Holland-Pryor, F., *C.B., C.M.G., D.S.O. M.V.O.* 28Jan.21

Cooke H. F., *C.B., C.S.I., D.S.O.* 21Jan.21

Parr, H. O., *C.M.G.* 20Mar.21

Cummins, H. A. V., *C.M.G., p.s.c.* 1June21

Lieut.-Colonels.

Gott, G. A., *bt. col.* 28Feb.03

Whistler, A. E., *bt. col.* 30Jan.04

Hodgson, G. B., *bt. col.* 1May04

Justice, C. Le G., *bt. col.* 11May04

Shakespear, L. W., *C.B., C.I.E., s.* 12Apr.06

Carruthers, R. A., *C.B., C.M.G.* [L] *s.* 2Mar.08

Lowther, H. 23Jan.11

Moore, A. G. W. 28Feb.11

Beville, C. H., *C.B.* 23Aug.11

Nepean, H. E. C. B., *C.B., C.S.I., C.M.G., s* 29Aug.11

Lieut.-Colonels—contd.

s. Senior, H. W. E., *C.B., C.I.E., D.S.O., p.s.c.* [L; *s* 26Aug.12

Forster, P. B. B. 10Nov.12

Holmes, G. V. (*Spec Appt.*) 5Feb.13

s. Lindsay, H. A. P., *C.S.I., C.M.G., C.B.E., s.* (*temp. Col. on Staff.* 1Jan.21) 8Feb.13

Savi, R. J. T. 7June13

s. Wooldridge, H. C., *s.* (*temp. Col. Comdt.*) 21Jan.14

s. Dickson, J. H., *C.I.E., s.* 11Feb.14

Pennington, A. W., *M.V.O. temp. Brig.-Gen. 11 Mar. 19*) 11Feb.14

s. Brooke, H. M. M., *C.B.E., s.* 11Feb.14

s. Beatson Bell, J., *s.* (*J. A. G, India*) 11Feb.14

Dallas J. S. 9May14

s. Bagshawe, F. W., *C.I.E., s.* 23Aug.14

Cooper, W. G., *D.S.O.,* 23Aug.14

Stewart, J. A. 23Aug.14

O'Meara, C. A. E., *C.I.E.* 29Oct.14

s. Cedrington, H. de B., *s.* 26Nov.14

Lee, A. W. H. 30Jan.15

Kaye, C., *C.S.I., C.I.E., C.B.E.* 6Mar.15

Geoghegan, F. E., *C.I.E., s.* 28Mar.15

s. Cassels, G. E., *D.S.O., p.s.c., s.* (*temp. Col. Comdt.*) 24Apr.15

Byers, C. B. 15May15

s. Gregory, C. L., *C.B., C.M.G. p.s.c., s.* (*temp. Col. Comdt.*) 26Aug.15

s. Payne, E. H., *C.I.E.* 21Sept.15

s. Beatty, G. A. H., *C.S.I., C.M.G., D.S.O., s.* 21Dec.15

Ward, C. H. 21Dec.15

Nicholson, W. C. 21Dec.15

s. Swan, J. S. 21Dec.15

s. Newnham, C. C., *D.S.O., p.s.c., s.* 4Feb.16 1Jan.18

s Fagan, E. A., *C.S.I., C.M.G., D.S.O., s.* (*temp. Col. Comdt.*) 18Feb.16

Lieut.-Colonels—contd.

s. Hocken, C. A. F., *p.s.c.* [L] *s.* 1Mar.16

s. Nightingale, M. R. W., *C.M.G., C.I.E., D.S.O.* [L] *s.* (*temp. Col. Comdt.*) 1Mar.16

s. Jones, L. C., *C.B., C.M.G., M.V.O., p.s.c.* [I] *s.* (*temp. Col. Comdt.*) 1Mar.16 2July18

Hogg, J. McK. T., *s.* 28Mar 16

s. Bolleau, E. E. P., *C.I.E., C.B.E.* [L], *s.* (*temp. Col. Comdt.*) 2Apr.16 8June15

s. Bainbridge, W. F., *C.M.G., C.B.E., D.S.O., p.s.c., s.* (*temp. Col. Comdt.*) 24May16 7Jan.14

s. Ross, H., *C.I.E., D.S.O., s.* (*temp. Col. Comdt.*) 31May16

Strange, A. J. 28June16

Stewart, J. H. K., *C.B. D.S.O., p.s.c., s.* 1July16

s. Norman, W. H., *C.B., D.S.O., p.s.c., s.* (*temp. Col. on the Staff.*) 4July16

s. Russell, F. D., *p.s.c.* [L], *s.* 7July16

s. Sangster, P. B., *C.M.G., D.S.O. s.* 7Aug.16

Kelly, F. P. C., *C.M.G., D.S.O., s.* 26Sept.16

s Nicholas, S. H. E. 8Oct.16

Coningham, F. E., *C.B., C.S.I., C.M.G., D.S.O., s.* 8Oct.16

s. Tarver, A. L., *C.I.E., D.S.O., A.D.C., p.s.c., s.* (*temp. Col. Comdt.* 29Oct.16 8June16

Edwardes, J. G., *D.S.O.* 29Nov.16

Sarel, G. B. M., *C.S.I., s.* 29Nov.16

Thomson, A. H. G., *D.S.O.* 29Nov.16

Knox, E. F., *D.S.O., s.* 29Nov.16

Sweet, E. H., *C.M.G., D.S.O.* 1Jan.17

Digitized by Google

Indian Army.

Lieut.-Colonels—contd.

Hudson, J. H. [I] 4Mar.17
Henderson, M. H., *bt., col.* 4Mar.17
Tregear, F. C. 4Mar.17
Brackenbury, W. J. W. 4Mar.17
Gwyn-Thomas, G., *C.M.G., D.S.O., p.s.c., c. (temp. C.I. Comdt.)* 4Mar.17
Pocock, P. F., *D.S.O., c.* 23Mar.17
Bridges, A. H., *C.I.E., D.S.O., p.s.c. c.* 26Mar.17, 1Jan.17
Keogh, J. B., *C.I.E., D.S.O., c.* 23Apr.17
Fox, L. W. 2May17
Scott-Elliot, C. R. 6May17, 2June16
Stewart, R. J. T. 17June17
Barry-Smith, R. C. 19June17
s. Hay, W. N., *C.I.E., D.S.O., p.s.c. (L) c.* 24July17
Preston, E. E., *O.B.E. [L), c.* 26July17
s. Chanter, W. St. G., *O.B.E.* 9Sept.17
Hulseberg, H., *D.S.O.* 26Sept.17
s. Mitchell, W. J., *C.M.G., D.S.O., c. (temp. Col. Comdt.)* 26 Oct.17
s. Davis, J. H. M., *D.S.O., c.* 7Nov.17, 2June16
Hawes, C. H., *D.S.O. M.V.O., c.* 7Nov.17
Scott, W. 7Nov.17
Keighley, V. A. S., *D.S.O., M.V.O.* 2Dec.17
s. Browne, E. J. P., *C.B., p.s.c. c. (temp. Col. Comdt.)* 5Dec.17
Jackson, H. W., *C.S.I., D.S.O., c.* 5Dec.17, 1Jan.17
Bickford, W. W., *C.I.E., c.* 5Dec.17, 17Sept.17
Oakes, H. C. [L] 17Dec.17
Hewlett, A. 15Jan.18

Lieut.-Colonels—contd.

Murray, W. G. P., *D.S.O., p.s.c.* 22Jan.18
s. Fordham, W. M., *p.s.c.* 22Jan.18
Fyfe, E. W., *C.I.E.* 27Jan.18
s. Harington, A. W. D. 27Jan.18
Cattell, G. L., *D.S.O.* 27Jan.18
s. Lees, C. H. B., *C.M.G. p.s.c.* 27Jan.18
Bowcroft, C. H., *D.S.O.* 19Feb.18
Wall, A. C., *O.B.E.* 20Feb.18
Ottley, W. J. 21Feb.18
Herdon, H. E., *C.I.E., p.s.c., bt. col.* 2Mar.18
Ricketts, E. L., *p.s.c., bt. col.* 8Mar.18
s. Gardiner, R., *D.S.O., p.s.c. (i)* 10Mar.18
Dopping-Hepenstal, M. E., *C.B.E., D.S.O.* 11Mar.18
Carnegy, G. P. O., *D.S.O.* 15Mar.18
Hunter, W. J. R. 18Mar.18
Wintle, C. E. H., *C.B.E., D.S.O.,* c. 29Mar.18, 3June17
Strong, H. P. 30Mar.18
Benwell, E. L. 27Apr.18
Dyke, P. H., *D.S.O., c.* 18May18, 1Jan.17
Ommanney, C. V., *C.B.E.* 29May18
Moberly, H. S., *p.s.c., c.* 1June18, 3June16
Little, W. C. 11June18
Browne, L. S. 15June18
Hodgkinson, C., *C.I.E.* 18June18
Hodgkinson, J. 18June18
s. Bradshaw, C. R., *p.s.c., c. [i] (temp. Col. on the Staff)* 22June18
Cuming, E. J., *D.S.O., O B.E., c.* 24June18, 3June17
Gale, E. S. 7July18
Chitty, A. W., *p.s.c.* 18July18
Calvert, R. T. C., *p.s.c.* 18July18
Kauntze, B. C., *O.B.E.* 31July18
Nicolay, B. U. 2Aug.18
Bruce, M. M. L. 12Aug.18
Stansfeld, C. G., *O.B.E., p s.c.* 13Aug.18
s. Bruce, G. D., *D.S.O., p.s.c., c.* 13Aug.18, 1Jan.17
s. Pryce, H. E. ap R., *C.M.G., D.S.O., p.s.c., c. (temp. Col. Comdt.)* 17Aug.18

Lieut.-Colonels—contd.

Waring, E. H., *O.B.E.* 19Aug.18
Preston, W. J. P., *D.S.O., O.B.E.* 31Aug.18
Harbord, C. R., *C.M.G., D.S.O.* 18Sept.18
Dundas, P. W., *D.S.O., O.B.E., p.s.c., c.* 26Sept.18, 3June17
Watts, G. A. R. 26Sept.18, 3June17
Quin, E. P. W. [L] 12Sept.18
s. Costello, E. W., *C.M.G., C.V.O., D.S.O., p.s.c., c.* 22Sept.18, 3June16
s. Prissick, C., *c.* 22Sept.18, 3June17
s. Orton, E. F., *p.s.c., bt. col. (temp. Col. Comdt.)* 26Sept.18
Stewart, Alexander F. *D.S.O.* 26Sept.18
s. Harrison, A. H. P. *C.S.I., c. (temp. Col. on the Staff)* 10Nov.18, 29Nov.18
Haslehust, G. W., *p.s.c.* 18Nov.18
s. Abbott, L. H., *C.M.G. p.s.c., c.* 21Nov.18
Nangle, M. C., *p.s.c.* 3Dec.18
s. Muscroft, W. St. C. 17Dec.18, 7Jan.14
Gordon, G. A. S. 2Jan.19, 1Jan.18
Barstow, H., *C.B.E., c.* 4Jan.19, 1Jan.17
Hogg, A. G. M. 15Jan.19
Rice, S. M., *C.I.E., C.B.E., p.s.c.* 22Jan.19
Hope, A. V. W., *C.I.E.* 28Jan.19
Taylor, E. M., *p.s.c.* 28Jan.19
s. Peacock, E. B. 28Jan.19
Stanley-Clarke, G. 24Mar.19
Deane, D., *D.S.O. p.s.c. [i] c. (temp. Brig.-Gen.)* 3Apr.19, 1Jan.17
Kettlewell, A. M., *p.s.c.* 15Apr.19
Knowles, G., *D.S.O.* 21Apr.19
Holbrooke, B. F. R. *D.S.O.* 26June19
Sproule, H. H. 26June19
Corbett, B. A. 19July19

Lieut.-Colonels—contd.

Molloy, G. M., *O.B.E., p.s.c.* 19July19
s. O'Grady, H. de C., *C.I.E., p.s.c., c. (temp. Col. Comdt.)* 20Aug.19, 1Jan.17
Barrett, A. L., *D.S.O.* 20Aug.19, 1Jan.18
Dalrymple-Hay, S. F. E. 20Aug.19
s. Heyland, A. K., *D.S.O.* 20Aug.19
Longhurst, A. L., *p.s.c. [L] c.* 28Sept.19, 3June18
Shoubridge, C. A. G., *D.S.O.* 11Sept.19
Wigram, C., *C.B., C.S.I., C.V.O., p.s.c. (Eq. to the King) bt. col.* 4Oct.19, 3June15
Steen, H. C. 11Oct.19
Fetherstonhaugh, W. A., *C.B.E., D.S.O. p.s.c., c.* 29Oct.19, 3June17
Keen, F. S., *D.S O., p.s.c.* 16Nov.19, 1Jan.19
s. Macmullen, C. N., *O.B., C.M.G., C.I.E., D.S.O., p.s.c. (temp. Col. Comdt.) c.* 16Nov.19
Ellis, A. C. S. B., *p.s.c., c.* 1Dec19
Bowden, W. H. 23Dec.19
Furney, J. L., *c.* 23Dec.19, 3June18
Murphy, C. C. R. 28Dec.19, 3June15
Henderson, E. W., *D.S.O.* 6Feb.20, 3June19
Pratt, H. R. E., *D.S.O.* 18Feb.20
s. Green, W. G. K., *C.M.G., D.S.O. (temp. Col. Comdt.)* 18Feb.20
Dundas, W. L., *D.S.O.* 28Feb.20
Graham, R. B., *C.B.E.* 7Mar.20, 3June18
Will, D. A. E. 7Mar.20
Grant, W. O. 7Mar.20
Lambert, W. J., *D.S.O* 7Mar.20
Wigram, K., *C.B., C.S.I., C.B.E., D.S.O., p.s.c., c. (temp. Col. on the Staff)* (ap. emp.) 2Apr.20
Simpson, J. C., *c.* 3May20, 3June17
s. Hawks, G. A., *O.B.E.* 8May20

● Acting.

Digitized by Google

Indian Army.

Lieut.-Colonels—contd.

Baird, H. B. D., *C.M.G., C.I.E., D.S.O., p.s.c., a. (temp. Col. Comdt.)* 13May20 1Jan.17
Geoghegan, N. M., *D.S.O.* 16May20 2June18
Conway-Gordon, E. C. W., *C.I.E., p.s.c.* 29May20
Villiers-Stuart, W. D., *C.B.E.* 2June20 3June18
Heaketh, W., *D.S.O.* 21June20
Henderson, K., *D.S.O., p.s.c.* 1July20
Rivett-Carnac, J. S., *p.s.c.* 7July20
Arthur, L. F., *D.S.O., O.B.E., p.s.c.* [L] 8Aug.20
Watson, S. B. 20Aug.20 3June18
Kidd, B. G. B., *D.S.O.* 24Sept.20
Young, H. N., *C.I.E.* 10Oct.20
Cox, T. S. 10Oct.20
Bateman-Champain, C. E. 10Oct.20 1Jan.19
Carey, C. W. 10Oct.20
Grant, G. P., *D.S.O., p.s.c.* 24Nov.20 3June19
Shairp, A., *C.M.G.* [I], 28Nov.20 3June19
Dening, L. E. 1Dec.20
Can-Hall, R. E., *C.I.E.* 13Dec.20
Lang, C. F. G. 13Dec.20
Hoskyn, J. C. M., *C.B.E., D.S.O.* 15Dec.20 1Jan.19
Maunsell, E. B., *p.s.c.* 21Dec.20
Williams, A. F. C., *D.S.O., p.s.c* 1Jan.21
Palmer, G.S. [L] 16Jan.21 1Jan.18
Tyndall, H. S., *D.S.O.* 16Jan.21
Birch, V. K., *D S O.* 16Jan.21
Battye, I. U., *D.S.O* 16Jan.21 3June19
Smith, J. L. 16Jan.21
Taylor, P. H. M. 24Jan.21
Maxwell, D. W., *p s c* 1Feb.21
Wallace, E. C. L., *D.S.O.* 1Feb.21
McWatters, G. A. 1Feb.21
Chauncy, C. H. K. 1Feb.21
Woodhouse, C. G. 1Feb.21
Macpherson, J., *D.S.O.* 1Feb.21
Barlow, C. P. 1Feb.21
Scott, G. B., *D.S.O.* 1Feb.21
Baily, H. G., *C.B.E.* 1Feb.21
Dunsford, E H. 1Feb.21
Jewett, A. E. 1Feb.21

Lieut.-Colonels—contd.

Wilford, E. E., *D.S.O., O B.E.* 1Feb 21
Hardie, G. E. 1Feb 21
Cutler, H. C. 1Feb.21
Hodgson, G. C., *D.S.O.* 1Feb.21 1Jan 20
Wilkinson, C.R., *D.S.O.* 1Feb.21
Campbell, H., *D.S.O., M.V.O.* 1Feb.21
Withers, C. McG., *p.s.c.* 1Feb.21
Duncan, H. C., *D.S.O., O.B.E., p.s.c.* 1Feb 21 1Jan. 19
Oldfield, G. E. B. 1Feb.21
Allanson, C. J. L., *C. M.G., C. I.E., D.S.O., p.s.c.* 1Feb.21 2June18
Morris, C. T. 1Feb.21
Freeland, J. C., *p.s.c.* 1Feb.21 3June18
Moberly, E. R., *D.S.O., p.s.c., bt. col.* 1Feb.21 3June18
Mackie, R. 1Feb.21
Lumb, F.G.E., *D.S.O., M.C.* 1Feb.21 15Nov.19
Loch, J. C. 1Feb.21 1Jan.19
Milward, C. A., *O.I.E., D S.O., p.s.c.* 1Feb.21 3June18
Clementi, J., *O.B.E.* 1Feb.21 3June18
Lind, A. G., *D.S.O.* 1Feb.21
Wright, C. H. B. 1Feb.21
Grant, J. D., *p.s.c.* 1Feb.21
Shipwith, F., *p.s.c.* 1Feb 21
Hamer, M. A., *D.S.O., M.C., p.s.c.* 1Feb.21
Rowlandson, M. G. D., *D.S.O., p.s.c.* [L] c. 1Feb.21 3June18
Malet, R. J., *O.B.E* 1Feb.21
Merriman, A. B. 1Feb.21
Keen, P. H. 1Feb.21 1Jan.19
Dyke, O. M. 1Feb.21
Milford, E., *D.S.O.* 1Feb.21
Robinson, D. G., *D.S.O., p s.c.* 1Feb.21
Smith, H. H., *D.S.O.* 1Feb 21 3June18
Holmes, C. W. A., *p.s.c.* 1Feb.21
Watson, H. R. 1Feb.21
Meiklejohn, W. L. S., *p.s.c.* 1Feb.21
Neumann, C.W. 1Feb.21 1Jan.17
Finnis, B. H. 1Feb.21
McCleverty, A. H., *p.s.c.* 1Feb.21
McKenna, J. C., *D.S.O., p.s.c.* 1Feb.21
Rogers, G. H., *p.s.c.* 1Feb.21 3June16

Lieut.-Colonels—contd.

Wheatley, G. R. P. 20Feb.21
Davis, G. H. 20Feb.21
Finlay, R. F., *D S.O* 20Feb.21 1Jan.20
Crasster, W. S. 2Mar.21
Ward-ll, G.F.E. 6Mar.21
D'Oyly, J. 1Apr.21
Jardine C. H. 3May21
Bald, J. A., *C.M.G* 3May21 3June17
Douglas, H. A 25May21
Forbes, E. M., *D.S.O.* 14Aug.21 14Aug.21
Eyres, E. H. 14Aug.21
Duxbury, O.D.e. 14Aug.21
Barr, J.M.V. 24Sept.21
Murpratt, V. L., *p s c.* [I] 28Sept.21
Pepys, G. L., *D.S.O., p.s.c.* [L] 22Oct. 21
Shaw, R. M. D., *D.S.O.* 1Nov.21
Lakin, J. H. F., *C.S.I., p.s.c. (temp. Col. Comdt.)* 1Nov.21 1Jan.19
Hogge, L. E. 1Nov.21
Hutchinson, A. G. C., *O.B.E., p.s.c.* 1Nov.21
Hogg, C. M. T., *D.S.O., p.s.c.* 1Nov.21
Ridgeway, D. G., *p.s.c.* 2Nov.21 3June19

Majors.

Wardell, W. H. 21Dec.07
Haughton, Hugh L. 17June09
Claridge, F.S F. 5Dec.09
Melville, A. 20Feb.10
Stewart, Archibald F. 26Sept.10
Faunce, A. DeL. 19Oct. 10
Allison, E. J. 7Mar.13
Turner, H. L. C. 3June13
Holdich, H. A., *D.S.O., p.s.c., c. (temp. Col. Comdt.)* 10Oct.13 *bt. lt.-col.* 3June18
Lennox, G. M. 17Nov.13
Godwin, C. A. C., *C.M.G., D S.O., p.s.c, c. A.D C. (temp Col. Comdt.)* 18Jan.13 *bt. lt.-col.* 3Jan.16
Strong, A. D., *D.S.O.* (@*Lt.-Col.* 23 *May* 18) 18Jan.13 *bt. lt.-col.* 3June18
Nicholl, H. M. 14Aug.13
Manson, J. A. F. 14Aug.13
Stocks, C. S., *D.S.O.* 28Sept.13
Stokes, C. B., *C.I.E., D.S.O., O B.E.,* *p.s.c.* [L] 28Sept.13 *bt. lt.-col.* 3June18
Alexander, E. C., *C.I.E., D.S.O., p.s.c., c.* 28Sept.13 *bt. lt.-col.* 3June17
Bourne, W. K., *O.B.E., p.s.c., c.* 18Nov.13 *bt. lt.-col.* 3June16
St. John, R. S., *C.I.E., D.S.O., p.s.c., c. (temp. Col. Comdt.)* 23Jan.14 *bt. lt.-col.* 2June16

Majors—contd.

Pearl, C. L., *C.I.E., p.s.c.* 23Jan.14
Norman, C.L., *D.S.O., M.V.O., p.s.c., A.D.C. (temp. Col. Comdt.)* c. 23Jan.14 *bt. lt.-col.* 19Nov.15
Orr, G.M., *D.S.O., p.s.c., c. (temp. Col. Comdt.)* 23Jan.14 *bt. lt. col.* 3June18
Leslie, W. S., *C.B., C.M.G., D.S.O., p.s.c., c.* 1Mar.14 *bt. lt.-col.* 3June16
Cox, C. E. S. (@*Lt -Col.* 23 *June* 15) 28Mar.14 *bt. lt.-col.* 1Jan.16
Shuttleworth, A. E. B., *p.s.c.* 5June14
Wheeler, F. C. 6June14
Jackson, F. A., *D.S.O.* 24June14
Wildes, C.S.D. 23July14
Shairp, H. F., *O.B.E.* 5Aug.14
Reid, W. D. 5Aug.14
Bruce, J. 5Aug.14
Daldy, A. W., *O.B.E.* 5Aug.14
Shuttleworth, D. I., *O.B.E., D.S.O., p.s.c. c. (temp. Col. Comdt.)* 5Aug.14 *bt. lt.-col.* 3June17
Mackenzie, J., *C.I.E.* 5Aug.14
Keene, G. N. S. (*Record Office*) 5Aug.14
Hughes Hallett, R. L. 5Sept.14 *bt. lt.-col.* 1Jan.18
Hallowes, J. R. (@*Lt.-Col. 1 Apr.* 18) 26Sept.14
George, D. S. 9Dec.14
Sherrard J. W. 20Jan.15 *bt. lt.-col.* 3June17
Popham, R. L., *D.S.O.* 20Jan.15 *bt. lt.-col.* 3June18
Moore, F. G. 20Jan.15
Mactavish, A. (@*Lt.-Col. 26 Nov.*17) 20Jan.15
Murray, F S.J. 20Jan.15
Beauy, r.l., *C.M.G., D.S.O., c.* 20Jan 15 *bt. lt.-col.* 3June16
Gunning, W. H., *D.S.O.* 20Jan.15 *bt. lt.-col.* 1Jan.19
Rennick, R. W. de C. 20Jan.15
Innes-Lillingston, F. F., *O.B.E.* 20Jan.15
Middlemass, R. W. H. 20Jan.15
Marriott, A. S. 20Feb.15
Steele, C. R. B., *O.B.E.* 20Feb.15
Richards, W. V. 20Feb.15
White, H.P. M. 24Mar.15
Casson, W. F. S., *D.S.O., p.s.c., c.* 4Aug.15 *bt. lt.-col.* 1Jan.18
Webber, M. R. H. 4Aug.15
Hay, C. J. B., *C.M.G., C.B.E., D.S.O., p.s.c.* [L], *a.* 4Aug.15 *bt. lt.-col.* 1Jan.17

@ Acting.

Digitized by Google

Indian Army.

Majors—contd.

Craigie, P. N. 4Aug.15
Anderson, Reginald H. 4Aug.15
Hawley, W. G. B. I., *D.S.O.* 4Aug.15
Franklin, H. S. B., *C.M.G., D.S.O.*, c. 4Aug.15
bt. lt.-col. 3June16
s. Hart, H. G. *D.S.O.* 1Sept.15
bt. lt.-col. 3June19
Saunders, E. H. *D.S.O., O.B.E.* 1Sept.15
s. Syer, H. H. 1Sept.15
Gledstanes A. U (◉*Lt.-Col.* 26*July*18) 1Sept.15
Watts, H. P. 1Sept.15
Anderson, E. S. J. 1Sept.15
s. Stevens, H. C. 1Sept.15
Turnbull, G. O., *D.S.O.* 1Sept.15
s. Kay, H. C. 1Sept.15
s. Watling, L. D. 1Sept.15
Crombie, D. C., *p.s.c.* 1Sept.15
bt. lt.-col. 3June19
Ross, G. W., *D.S.O.* 1Sept.15
Poole, I. M. C., *D.S.O.* 1Sept.15
Twiss, W. L. O., *C.B.E., M.C.*, *p.s.c.* [*Lt.*], c. 1Sept.15
bt. lt.-col. 3June17
s. Dunlop, W. B., *D.S.O., O.B.E.* (*temp. Lt.-Col.* 10 *Dec.* 20) 1Sept.15
bt. lt.-col. 1Jan.18
s. Muspratt, S.F., *O.I.E., C.S.I., D.S.O., p.s.c. A.D.C.*, c. 1Sept.15
bt. lt.-col. 3June17
Macleod, W. M., *p.s.c.* 1Sept.15
Coaker, V. A., *D.S.O.* (◉*Lt.-Col.* 2 *Feb.* 19) 1Sept.15
Hughes, C. F. W., *M.C.* 1Sept.15
Bally, F. K. 1Sept.15
s. Wormley, C.F.M. 1Sept.15
Brunker, J. R. 1Sept.15
Mackinnen, A. C. B. 1Sept.15
s. Hardinge, H. R. von Donop 1Sept.15
Jennings, R. D. 1Sept.15
Tyrrell, A. C. L., *O.B.E., p.s.c.* 1Sept.15
s. Ogg, A. C., *D.S.O., O.B.E., p.s.c.* 1Sept.15
Morris, C. O., *D.S.O.* 1Sept.15
s. Watts, A. H. 1Sept.15
s. Wylde, L. F. G. S., *O.B.E.* 1Sept.15
McWatters, H. O., *D.S.O., p.s.c.*, c. 1Sept.15
bt. lt.-col. 3June17

Majors—contd.

McLaughlin, H. D. 1Sept.15
Crasster, G., *D.S.O., O.B.E., p.s.c.* 1Sept.15
Smithers, L. S. H. (◉*Lt.-Col.* 28 *Apr.* 18) 1Sept.15
Timbrell, T., *D.S.O.*, c. 1Sept.15
Lucas, G. W. C. 1Sept.15
bt. lt.-col. 3June19
Coleridge, J. F. S. D., *C.B., C.M.G., D.S.O., p.s.c.*, c. 1Sept.15
Home, J. E. 1Sept 15
Van der Gucht, G. T. 1Sept.15
Dening, H. 1Sept.15
s. Johnston, R., *D.S.O.* 1Sept.15
s. Talbot, F. H. G., *p.s.c.*, c. 1Sept.15
bt. lt.-col. 1Jan.17
s. Jeffery, W. H., *C.I.E.* 1Sept.15
bt. lt.-col. 3June19
Gilchrist, W. F., C., *C.I.E., M.V.O., p.s.c.* 1Sept.15
Burton, H. F. 1Sept.15
Grey, A. J. H. 1Sept.15
Molony, A. D. 1Sept.15
Johnson, A.E., *D.S.O.* (◉*Lt.-Col.* 3 *June* 18) 1Sept.15
bt. lt.-col. 7Feb.21
s. MacDonnell, H. N. F. 1Sept.15
bt. lt.-col. 1Jan.17
Cadell, J. G., *D.S.O., p.s.c.* 1Sept.15
Ward, H. C. S., *C.I.E., O.B.E. p.s.c.*, c. 1Sept 15
bt. lt.-col. 3June17
s. Wilson-Johnston, W. E., *C.I.E., D.S.O., p.s.c.* (*temp. Lt.-Col.* 19 *Nov.* 20) 1Sept.15
bt. lt.-col. 3June18
Kensington, E. C., *D.S.O., M.C., p.s.c.*, c. 1Sept.15
bt. lt.-col. 3June17
McConaghy, J. G., *D.S.O., M.V.O.* 1Sept.15
bt. lt.-col. 3June19
Wilson, G.B.H. (◉*Lt.-Col.* 20 *May* 20) 1Sept.15
Hogg, G. E. M. 1Sept.15
Moens, A. W. H. M., *C.M.G., D.S.O., p.s.c.*, c. 1Sept.15
29Nov.15
bt. lt.-col. 1Jan.17

Majors—contd.

s. Kirkpatrick, C., *O.B.E., p.s.c.*, c. 1Sept.15
bt. lt.-col. 1Jan.18
s. Bird, C. J. G. 1Sept.15
Goodfellow, N. G. B., *C.I.E.*, c. 1Sept.15
bt. lt.-col. 3June17
Duff-Sutherland-Dunbar, *Str* G., *Bt.* 1Sept.15
Muir, W. W., *O.B.E.* 1Sept.15
Fraser, A. C. 1Sept.15
s. Marjoribanks, R. D., *p.s.c.* 1Sept.15
bt. lt.-col. 1Jan 15
May, A. S. *D.S.O.* 1Sept.15
Hunter, F. F., *D.S.O.* 1Sept.15
Rennick, A. de C. 1Sept.15
Skinner, H. T., *D.S.O.* 1Sept.15
Nixon, E. M. 1Sept.15
Tobin, H.W., *D.S.O., O.B.E., p.s.c.* 1Sept.15
s. McRae, H. St. G. M., *D.S.O., O.B.E., p.s.c.* 1Sept.15
Rigg, H. M. (◉*Lt.-Col.* 22 *Dec.* 17) 1Sept.15
Baddeley, R. J. H., *M.C.* 1Sept.15
Renny, G. S. (◉*Lt.-Col.* 22 *Apr.* 21) 1Sept.15
Ball, T. L. 1Sept.15
Stoney, P. S., *p.s.c.* (◉*Lt.-Col.* 27 *Oct.* 18) 1Sept.15
Wyatt, E. R. C., *D.S.O., p.s.c.* 1Sept.15
Hunt, H. R. A., *D.S.O., p.s.c.* [*Lt.*] (◉*Lt.-Col.* 19 *Dec.* 17) 1Sept.15
Tancred, J. Y. (◉*Lt.-Col.* 20 *Aug.*18) 1Sept.15
s. Villiers-Stuart, J. P., *D.S.O., O.B.E., p.s.c.*, c. 1Sept.15
bt. lt.-col. 1Jan.18
Mayne, C.E.M. 1Sept.15
Hume-Spry, W. E., *D.S.O.* 1Sept.15
s. Penton, B. C., *D.S.O., p.s.c.* (◉*Lt. Col.* 24*May*18) 1Sept.15
Glynton, G. M., *D.S.O., p.s.c.* 1Sept.15
s. Gordon, H. F. 1Sept.15
Skinner, A. B., *D.S.O., O.B.E.* 1Sept.15

Majors—contd.

Eliot, M. 1Sept.15
Meadows, C. A. G. P. 1Sept.15
Bayley, L. C. L. (◉*Lt.-Col.* 14 *Jan.* 21) 1Sept.15
Macleod, N., *D.S.O., p.s.c.* 1Sept.15
Roberts, W. B., *D.S.O.* [*I*] 1Sept.15
Landon, C. R. H. P., *D.S.O.* (◉*Lt.-Col.* 10 *June* 18) 1Sept.15
Hewlett, E. A. 1Sept.15
bt. lt.-col. 3June17
s. Shea, A. G., *D.S.O.* 1Sept.15
bt. lt.-col. 3May21
Morgan, H. A. 1Sept.15
Beyts, R. F. S. 1Sept.15
Dickson, E. 1Sept.15
s. Twiss, H. W. F., *D.S.O.* [*Lt*] 1Sept.15
s. Kendall, S. B. G., *O.B.E.* 1Sept.15
Willis, R. S. C., *D.S.O* 1Sept.15
bt. lt.-col. 3June19
s. Torrie, C. J., *D.S.O., O.B.E.* 1Sept.15
s. Knagge, C. F. 1Sept.15
Branson, L. H. 1Sept.15
s. Murray, K. D. B., *D.S.O., p.s.c.* 1Sept.15
Smith, E. C. (◉*Lt.-Col.* 15 *Aug.* 18) 1Sept.15
Mount, G. E. D., *D.S.O.* (*S.C.*) (◉*Lt.-Col.* 6 *Nov.* 18) 1Sept.15
Boxwell, A., *C.I.E.* 1Sept.15
Vickers, A. 1Sept.15
Grimshaw, R. W. W. 1Sept.15
Walker, H. T. 1Sept.15
Ellis, S. G. V., *D.S.O.* 1Sept.15
Wallis, H. J. K. 1Sept.15
Marsh, C.H., *D.S.O., O.B.E.* (◉*Lt.-Col.* 9 *June* 18) 1Sept.15
Morgan, B. E., *D.S.O.* (◉*Lt.-Col.* 28 *Apr.* 18) 1Sept.15
Gretton, J. C., *p.s.c.* 1Sept.15
King-Mason, A. R. L. 1Sept.15
Lyster, C. J. H., *M.C.* 1Sept.15
Porch, E. A., *C.I.E., M.C.* 1Sept.15
bt. lt.-col. 1Jan.18
Ross, A. C., *D.S.O.* 1Sept.15
bt. lt.-col. 3June19
s. Hagger, E. R. 1Sept.15
Cole, B. L. 1Sept.15
Kirkwood, A. S., *O.B.E.* 1Sept.15
Bannatyne, N. C., *p.s.c.* 1Sept.15
bt. lt.-col. 3June19
s. Gourlie, J., *D.S.O.* 1Sept.15

◉ Acting.

Digitized by Google

Indian Army.

Majors—contd.

Peters, J. 18ept.15
Sweeny, R. L. C., *D.S.O., O.B.E., M.C.*, (*War Office*) 18ept.15
Hill, H. W. D., *D.S.O.* 18ept.15
Lane, F. B., *O.B.E.* 18ept.15
s. Prince, E. 18ept.15
Burd, H. (@*Lt.-Col.* 13 *Aug.* 17) 18ept.15
Gordon, G. S (@*Lt.-Col.* 30 *June* 20) 18 ept.15
Porter, F. G. 18ept.15
Giles, E. D., *C.M.G. D.S.O., p.s.c.* 18ept.15
bt. lt.-col. 3June18
s. Anderson, W. R. 18ept.15
bt. lt.-col. 3June19
Norbury, P. Fitz G. *D.S.O.*, [L] 18ept.15
Salmon, W. H. B. 18ept.15
Geoghegan, C. A., *c.* 18ept.15
Catty, T. C., *C.M.G., D.S.O., p.s.c.* 18ept.15
bt. lt.-col. 3June18
Dunlop, C. A. M., *M.C.* 18ept.15
Tancock, A. C. 18ept.15
s. Whitehead, J., *C.M.G., D.S.O., p.s.c.* c. 18ept.15
bt. lt.-col. 1Jan.17
Pott, H. P. 18ept.15
Blair, D. A. 18ept.15
Harrison, L. G. B. 18ept.15
Hutcheson, S. 18ept.15
s. Butler, C. W., *O.B.E.* 18ept.15
s. Stuart, W. 18ept.15
Gray, E. St. C., *M.C.* (*S.C.*) 18ept.15
Bethell, L. A., *O.B.E.*. 18ept.15
Shuttleworth, B. W., *p.s.c.* 18ept.15
bt. lt.-col. 3June19
Murray, A. G. 18ept.15
Browne, W. S. W. 18ept.15
bt. lt.-col. 1Jan 19
Henderson, C. G. H. (@*Lt.-Col.* 20 *Oct.* 18) 18ept.15
s. Eliot, H. S. 18ept.15
s. Wilkinson, G. H., *D.S.O.* 18ept.15
Dyer, H. R., *D.S.O.* (@*Lt.-Col.* 2 *Apr.* 18) 18ept.15
Gordon, J. G. B., *M.C.* (*War Office*) 18ept.15
Cochran, A. C. P. 18ept.15
Gwyer, V. R., *p.s.c., c.* 18ept.15
bt. lt.-col. 3June17
s. Chambers, P. R., *D.S.O., p.s.c.* 18ept.15
bt. lt.-col. 1Jan.19
Burrowes, P. W. 18ept.15
s. Scott, A. B. S., *p.s.c.* 18ept.15
bt. lt.-col. 3June19
s. Faris, J. G., *O.B.E., p.s.c* 18ept.15
Kemble, P. B., *O.B.E.* 18ept.15
Harvey-Kelly, H. St. G. H. 18ept.15

Majors—contd.

Davis, G. B. P. 18ept.15
Howell, R. H. 18ept.15
Sanders, G. F. (@*Lt.-Col.* 19 *May* 21) 18ept.15
Greenaway, H. 18ept.15
Scott, A. N. De V. 18ept.15
Lane, J. T. H., *O.B.E., M.C.* (@*Lt.-Col.* 29 *Oct.* 18) 18ept.15
bt. lt.-col. 3May21
Reed, H. R. B., *M.C.*
Robertson, D. B., *D.S.O.* (*Instr Cav. Sch.*) 18ept.15
bt. lt.-col. 1Jan.19
Lindesay, F. S., *O.B.E.* 18ept.15
Davson, H. J. H., *D.S.O.* 18ept.15
Saunders, P. C. 18ept.15
Hamilton, C. A. B. 18ept.15
Ramsford, F. M. 18ept.15
Lyon, C. W. 18ept.15
Dease, C. E., *O.B.E.* 18ept.15
Whitby, H. F. 18ept.15
Henderson, K. D. M., *M.C.* (@*Lt.-Col.* 15 Sept. 18) 18ept.15
Ruel, W. G., *D.S.O.* 18ept.15
Corbyn, M., MeL. 18ept.15
Sutherland, A. O., *D.S.O.* 18ept.15
Lancaster, E. H. 18ept.15
Grant, E. P. 18ept15
s. Allen, J. F. 18ept.15
s. MacMahon, H. F. E., *M.C., p.s.c.* 18ept.15
bt. lt.-col. 1Jan 18
Wheeler, G. 18ept.15
s. Gillies, F. G., *O.B.E. p.s.c.* 18ept.15
bt. lt.-col 3June19
Lyall, C. R. (@*Lt.-Col.* 12 *Oct.* 21) 18ept.15
Apthorpe, E. H. F. (@*Lt.-Col.* 14 *Oct.* 19) 18ept.15
Reinhold, H. E., *M.C., p.s.c.* [L] (@*Lt.-Col.* 8 *Jan.* 18) 18ept.15
bt. lt.-col. 3June19
Bignell, R. L., *D.S.O.* (@*Lt.-Col.* 20 *Nov.* 18) 18ept.15
McEnery, R. T., *O.B.E.* 18ept.15
bt. lt.-col. 3June19
Coleridge, P. L., *O.B.E.* (@*Lt.-Col.* 25 *Dec.* 17) 18ept.15
Connop, H. E. *D.S.O.* 18ept.15
Hewett, G., *D.S.O.* (@ *Lt.-Col.* 16 *Apr.* 21) 18ept.15
Graham, D. S. 18ept.15
s. Strettell, C. B. D. 18ept.15
bt. lt.-col. 3June19
Alexander, R. D. 18ept.15
Luck, T. (@*Lt.-Col.* 21 *Nov.* 18) 18ept.15

Majors—contd.

Hooker, J. S. (@*Lt.-Col.* 29 *Oct.* 17) 18ept.15
s. Kennedy-Cranford-Stuart, C., *C.B.E., D.S.O.* 18ept.15
Peel, B. G., *D.S.O.* 1 Sept.15
Young, G. H., *p.s.c.* 18ept.15
c. Farran, G. L., *D.S.O., O.B.E., M.C., p.s.c.* 18ept.15
Steward, E. M., *O.B.E.*, 18ept.15
s. Salusbury, R. T. G. 18ept.15
Baldwin, F. E. W. 18ept.15
s. Hulbert, T. R., *O.B.E.* 18ept.15
s. Seymour, C. R. F., *p.s.c.* [L] 18ept.15
Norman, A. C. 18ept.15
Price, H. W. 18ept.15
Philips, J. C. (@*Lt.-Col.* 21 *Sept.* 19) 18ept.15
Abbay, B. N. (@*Lt.-Col.* 24 *Mar.* 18) 18ept.15
bt. lt.-col. 1Jan.20
Lynch, E. H. 18ept.15
s. Worgan, R. B., *C.V.O., D.S.O., (temp. Col. on the Staff.)*, c. 18ept.15
bt. lt.-col. 1Jan.15
Ramsay, A. Fitz G. 18ept.15
Phillips, L. 18ept.15
Thorne, A. C. D. 18ept.15
Harcourt, C. B. 18ept.15
Collingridge, H. F., *D.S.O.* (@*Lt.-Col.* 23 *Jan.* 20) 8ept.15
s. Edward-Collins, C. E., *O.I.E.* 18ept.15 6June12
Kirkpatrick, K. E. 18ept.15
Ivens, H. T. C. 18ept.15
Mahon, A. E., *D S.O.* (@*Lt.-Col.* 6 *Jan.* 20) 18ept.15
bt. lt.-col. 1Aug.20
Sanderson, F. G. O. 18ept.15
Martin, J., *D.S.O., M.C.* 18ept.15
Hunt, E. V. 18ept.15
Pearse, J. C. 18ept.15
Fell, E. A. H. 18ept.15
Smith, C. A. J. 18ept.15
Egerton, S. W. 18ept.15
Bond, G. W., *D.S.O.* 18ept.15
Holderness, H., *D.S.O.* 18ept.15
Wood, H. O. B. 18ept.15 2June15
Gaskell, E. W. 18ept.15
Sargent, A. E. E., *D.S.O., M.C.* (@*Lt.-Col.* 26 *Jan.* 21) 18ept.15

Majors—contd.

Gatherer, R. G. T. (@*Lt.-Col.* 7 *June* 18) 18ept.15
Strong, R. G. 18ept.15
Raymond, E. D., *D.S.O., M.C.* 18ept.15
Carey, T. de B. 18ept.15
Giffard, D. H. R. (@*Lt.-Col.* 18 *June* 18) 18ept.15
Cameron, C. S. 18ept.15
s. Carrell, H. O. 18ept.15
Ardeine, J. 18ept.15
Wylly, G. G. E., *D.S.O., p.s.c.* 18ept.15
Stewart, J. St. C. D. 18ept.15
Hext, G. T. B., *D.S.O.* 18ept.15
Barnes, E. C. 18ept.15
Rowan-Robinson, J. R., *D.S.O.* 18ept.15
bt. lt.-col. 3June18
Smith, S. R. F. 18ept.15
Adler, B. I. R., *O B.E.* 18ept.15
Messenger, H. T. K. 18ept.15
Mollison, E. J., *C.I.E.* 18ept.15
Croulegh, E. L. 18ept.15
Matson, J., *O.B.E.* 18ept.15
Douglas, G. S., *C.I.E.* 18ept.15
Mitchell, H. S., *D.S.O.* 18ept.15
Murray, H., *C.I.E.* 18ept.15
McCleverty, P. H. 18ept.15
s. Hewitt, D. R., *C.I.E.* 18ept.15
Bredin, A. N. 18ept.15
s. Morton-Marshall, F. W. 18ept.15
Reynolds, A. J. 18ept.15
Brown, W. 18ept.15
bt. lt.-col. 1Jan.18
Rannison, A. J. *D.S.O.*, 18ept.15
Moran, J. 18ept.15
Sterndale-Bennett, J., *O.B.E.* 18ept.15
Harrison, A. P. 18ept.15
Dawson, H. H. 18ept.15
Stewart, H. S. 18ept.15
Shine, E. P. F., *O.B.E.* 18ept.15
Swayne, F. G. 18ept.15
s. Mayo, G. L. L. 18ept.15
Flood, J. D. M. 18ept.15
bt. lt.-col. 3June19
Ley, A. E. H., *O.B.E.* 18ept.15
Grant-Smith, H. G. H. 18ept.15
Stewart, A. E., *M.C.* 18ept.15
bt. lt.-col. 1Jan.20
Maude, E. A., *D.S.O.* (@*Lt.-Col.* 31 *May* 21) 18ept.15
Muirhead, J. A., *D.S.O., p.s.c.* 18ept.15
bt. lt.-col. 3June19
Ewart, E. F., *D.S.O.* 18ept.15
bt lt.-col. 3June19
s. Green-Armytage, P. D. [L] 18ept.15
s.c. Norris, A. K. 18ept.15

@ Acting.

Digitized by Google

Majors—contd.

Latham, A., *D.S.O.*, 18Sept.15
Clarke, G. C.C. 18Sept.15
Harper, A. F., *p.s.c.* 18Sept.15
Airy, G. 18Sept.15
Aanfield, F. 18Sept.15
Patrickson, D. M. 18Sept.15
Turnbull, B., *p.s.c.* (⊛*Lt.-Col.* 12 *July* 17) 18Sept.15
bt. lt.-col. 3June19
Morgan, G.H. 18Sept.15
Salkeld, H. Y., *D.S.O.* 18Sept.15
Smith, C.W. J., *D.S.O.* 18Sept.15
Garstin, W. A. MacD. 18Sept.15
Carruthers, J. H. DeW., *O.B.E.*, *M.C.*, *p.s.c.* 18Sept.15
Cunningham, G. C., *D.S.O.*, *p.s.c.* (⊛*Lt.-Col.* 28 *Aug.* 17) 18Sept.15
Hewett, M. S., *D.S.O.* 18Sept.15
Coates, V. 18Sept.15
Murray, H. A. 18Sept.15
Woodward, C. P. 18Sept.15
Anderson, K.B. 18Sept.15
Oakes, T. T. 18Sept.15
Seaton, F.D.R. 18Sept.15
Johnston, P. D. C., *D.S.O.* 18Sept.15
Macrae, J. C., *D.S.O.*, *p.s.c* 18Sept.15
Whitaker, C. L. D. H. 18Sept.15
Ross, R. C., *D.S.O.*, *p.s.c.* 18Sept.15
bt. lt.-col. 2Aug.18
Howell, C. H. 18Sept.15
Alexander, E. M., *D.S.O.*, *O.B.E.*, *c.* 18Sept.15
Underwood, G. F. 18Sept.15
Johnston, W., *M.C.* 18Sept.15
Pulley, H. C., *O.B.E.* 18Sept.15
Orten, S.B., *p.s.c.*, 18Sept.15
bt. lt.-col. 3June19
Willoughby, D V., *D.S.O.*, *p.s.c.* 18Sept.15
bt. lt.-col. 3June19
Weekes, H. R., *O.B.E.*, *p.s.c.* 18Sept.15
Browning, E. R. L. [L] 18Sept.15
Underhill, G. E. C., *p.s.c.* (⊛*Lt.-Col.* 14 *Mar.* 18) 18Sept.15
Cotter, V. E. 18Sept.15
Wace, S. L. 18Sept.15
bt. lt.-col. 3June19
Watney, C. W. 18Sept.15
bt. lt.-col. 13Nov.19
Molony, O.H.C. 18Sept.15
Bailey, W. S. 18Sept.15
bt. lt.-col. 1Aug.20
Hogg, W. L. 18Sept.15
L'Estrange, E. B. (⊛*Lt.-Col.* 26 *Sept.* 18) 18Sept.15

Majors—contd.

Murphy, J. L. 18Sept.15
Bean, J. A. 18Sept.15
Clark, A. S. 8Sept.15
Williams, L.G., *C.M.G.*, *D.S.O.*, 17Oct.18
bt. lt.-col. 3June17
Tuck, C. H. A., *C.I.E.* 17Oct.15
bt. lt.-col. 15Nov.19
Redman, H.E. 20Oct.15
Stuart, D. N. 19Dec.15
Taylor, N. C., *D.S.O.* 19Dec.15
Weir, J.L.R. [*l*] 21Dec.15
Mackintosh, G. H. T. *s.c.s.* 21Dec.15
Mansfield, C. B. H. 28Dec.15
Collins, L. P., *D.S.O.*, *O.B.E.* 5Jan.16
Moore, H. D., *D.S.O.* 5Jan.16
Mitford, J. P., *D.S.O.* 5Jan.16
Tugwell, W.B.P., *p.s.c.* 5Jan.16
Peyton, A. H. 5Jan.16
Hall, H. C., *O.B.E.* 5Jan.16
Drinan, G. C. 5Jan.16
Brander, E.H.C. 5Jan.16
Conry, J. de L. 5Jan.16
Davis, T. A. 5Jan.16
Mortimer, P. 5Jan.16
Simonds, M.H. 5Jan.16
Home, D. C. 5Jan.16
Hensley, F. K. 5Jan.16
Shakespear, H. T. *p.s.c.*, 5Jan.16
bt. lt.-col. 3June19
Channer, B. G., *p.s.c.* 5Jan.16
Clutterbuck, C. H. [L] 5Jan.16
bt. lt.-col. 1Jan.19
McLeod, K. (⊛*Lt.-Col.* 30 *Dec.* 17) 6Jan.16
Hamilton, F.A., *O.B.E.* 5Jan.16
Molesworth, A. L. M., *p.s.c.* 5Jan.16
McCudden, J. H., *D.S.O.*, *M.C.* 8Jan.16
Hartley, A. F., *D.S.O.* *p.s.c.* 8Jan.16
Brett, F. L. S. 8Jan.19
Wardell, C. G. V. M. 8Jan.16
Williams, V. P. B., *D.S.O.* 8Jan.16
bt. lt.-col. 3June19
Massy, F. S. 8Jan.16
Harley, A. B., *D.S.O.* 8Jan.16
bt. lt.-col. 3June19

Majors—contd.

Keppel, T.E. H. 8Jan.16
Kempson, E. C. R. 8Jan.16
Flint, A. L. A. 8Jan.16
Pott, E. H., *D.S.O.* 8Jan.16
King, J. St. A. 8Jan.16
Fenton, L. S. 8Jan.16
Jarrad, F. L. D. 8Jan.16
Robertson, K. 8Jan.16
Mainwaring-White, E. P. (⊛*Lt.-Col.* 25 *June* 20) 11Jan.16
bt. lt.-col. 3June19
Ferris, W. A. T. 23Jan.16
Aylmer, G., *M.C.* 6Feb.16
Scott, H. St. G. S., *D.S.O.* (⊛*Lt.-Col.* 23 *Jan.* 18) 6Feb.16
bt. lt.-col. 3June19
Hammersley-Smith, R. H., *O.B.E.* (*s.c.*) 14Feb.16
Cruickshank, J. E. 15Feb.16
Lee, M. G. 26Feb.16
Hill, H. A. 26Feb.15
Mowat, J. S. (⊛*Maj.* 11 *Apr.* 18) 1Mar.16
Mellor, G. F. 1Mar.16
Jackson, D.R.H. 2Mar.16
Powell, D. H., *M.C.* 2Mar.16
bt. lt.-col. 3June18
Johnstone, F. A. B. 23Mar.16
Campbell, W., *D.S.O.* 24Mar.16
De la Motte, E. B., *D.S.O.* 28Mar.16
Mills, A. W., *D.S.O.* (*Instr. Sch. Offr's. Sch.*) 29Mar.16
bt. lt.-col. 3June19
Fennell, A.E.S. 31Mar.16
bt. lt.-col. 3June19
Nisbet, T., *C.M.G.*, *D.S.O.* 1Apr.16
bt. lt.-col. 3June18
Goût, P.J., *M.C.* 6Apr.16
Rambulow-Pearse, A B. 16Apr.16
Parkin, J. F., *D.S.O.* 1May16
Lloyd, C.R., *D.S.O.* 1May16
bt. lt.-col. 3June18
Pritchard, P.A.R. 4May16
Kirby, J. T., *D.S.O.* 4May16
bt. lt.-col. 3June19
Forteath, A. M. 4May16
Skinner, G. S. 4May16
Pope, S. B. *D.S.O.*, *p.s.c.*, *bt. col.* 4May16
bt. lt.-col. 1Jan.19
MacMahon, G. D. R. (⊛*Lt.-Col.* 22 *Apr.* 21) 4May16
Etheridge, F., *D.S.O.*, *p.s.c.* 4May16
MacLeod, R. D. C., *D.S.O.* 4May16
Britton, J.A. H. 4May16
Hughes, G. R. 5May16
Thompson, G. N 5May16
Wilson, T. A. A., *p.s.c.* 5May16
Morris, G. P., *O.B.E.* 5May16

Majors—contd.

Ralph, S. L. (⊛*Lt.-Col.* 7 *Jan.* 19) 5May16
Clarke, E.G.S. [*l*] 5May16
Cochran, G. W., *D.S.O.* 5May16
bt. lt.-col. 3June18
MacBrayne R. J., *M.C.* (⊛*Lt.-Col.* 1 *June* 19) 5May16
Batten, H. H. 5May16
Webb, W.F. R. *D.S.O.*, *O.B.E.* 5May16
Anderson, E. E., *D.S.O.*, *p.s.c.* [L] (⊛*Lt.-Col.* 18 *July* 19) 5May16
18Feb.15
Roberts, C.S.H. 5May16
Brown, C.A. (⊛*Lt.-Col.* 18 *May* 19) 5May16
Gould, G., *D.S.O.*, *p.s.c.* 5May16
Anderson, Robert H. 5May16
bt. lt.-col 3June19
Baker, W. B., *O.B.E.* 5May16
Scale, J. D., *D.S.O.*, *O.B.E.* [L] 5May16
Warton, C. P. F., *O.B.E.* 5May16
Venning, F. E. W., *D.S.O.*, *p.s.c.* 5May16
bt. lt.-col. 1Jan.19
Foster, E. 5May16
Cooper, G. C., *MC.* [L] 5May16
White, W. B., *O.B.E.* 5May16
Milne, T., *D.S.O.* 5May16
Thompson, J. P., *O.B.E.* 5May16
Boyce C J., *O.B.E.* 5May16
Hoare, C. G., *C.M.G.*, *C.B.E.* 5May16
Kirkwood, C. H. K. [L] 5May16
Meir, J. S. S. 5May16
Macnabb, R. J. 5May16
Wells, F. W. A., *M.C.* 5May16
Goldie. K. O., *C.I.E.*, *O.B.E.* 5May16
Kunhardt, F. G. 5May16
Carey, J. E. 5May16
Lorimer, E. 5May16
Hanson, G.J.G. 5May16
Wilson, R. C., *D.S.O.*, *M.C.*, *p.s.c.*, *c.* 5May16
bt. lt.-col. 3June16
Yates, E. J. B., *D.S.O.*, *p.s.c.* 5May16

⊛ Acting

Digitized by Google

Indian Army.

Majors—contd.

Radcliffe-Smith, N. M. R., *M.C., p.s.c.* 8May16
Ogle, N., *D.S.O., p.s.c.* 8May16
bt. lt.-col. 3June18
Wylie, M. 8May16
Stockley, C. H., *D.S.O., M.C.* 8May16
Hammond, W. P. 8May16
Benson-Cooke, F. G. (‡) (⊛*Lt.-Col.* 8 *Oct.* 19) 11May16
Hutchison, J. R., *D.S.O.* 15May16
Paterson, R. H. O'D. 27May16
Welley, H. S. L. 4June16
Galbraith, E. D., *D.S.O.* 18June16
Brock, B. de L., *M.C.* 22June16
Mackenzie, H. J., *D.S.O. (s.c.)* 26June16
Frere, A. G. 26June16
St. John, O. (⊛*Lt.-Col.* 9 *Feb.* 20) 28June16
Maclean, G. G. C., *C.I.E.* 10July16
3June16
Burnett, R. F. D., *M.C.* 23July16
Waller, R. de W., *D.S.O.* 23July16
Risley, C. G., *D.S.O.* 23July16
Forbes, L. 24July16
Kirkwood, W. C. 24July16
Colan, H. N., *D.S.O.* 27July16
Hegan, E. M. A. J. 27July16
Hodgson, W. H. 27July16
Mackrell, A. 9Aug.16
Robertson, C. A. 28Aug.16
Prescott, H. C., *O.I.E.* 31Aug.16
Inglis, A. F., *O.B.E.* (⊛*Lt.-Col.* 28 *Sept.* 18) 14Sept.16
Apthorp, S. E., *D.S.O.* (⊛*Lt.-Col.* 28 *June* 20) 22Sept.16
Skinner, T. B. 22Sept.16
Smart, E. W. *L.* De B. 5Oct.16
Wilson, W. H. D 6Oct.16
Carroll, B. M., *C.I.E.* (⊛*Lt.-Col.* 3*Dec.*18) 14Oct.16
bt. lt.-col. 16Nov.18
Rice, G. D., *D.S.O.* 19Oct.16
Maynard, F. H., *M.C.* (‡) 20Oct.16
Chanter, A. D. 6Nov.16
Jackson, V. L. F. P. 6Nov.16
bt. lt.-col. 7Feb.21
Hutcheson, W. C. 4Dec.16

Majors—contd.

Greville, E. S. A. F. (⊛*Lt.-Col.* 15 *July* 21) 4Dec.16
Wheatley, W. P. E. *D.S.O.* 4Dec.16
Fleming, W. E., *O.B.E., M.C.* 4Dec.16
Morris, C. E., *D.S.O.* 4Dec.16
Pollock, R.C.G. 4Dec.16
Sutherland, R. O., *D.S.O.* (⊛*Lt.-Col* 26 *May* 19) 4Dec.16
Hancock, E. S. 4Dec.16
Brock, T. F., *O B.E.* 16Dec.16
Yates, J. A., *C.I.E., D.S.O., s.c.s.* 21Dec.16
Biscoe, J. V. M. 24Dec.16
Saxton, P. D., *M.C.* 26Dec.16
Plumer, C. G. M. 11Jan.17
Garratt, B. F 18Jan.17
Ross, D. B. *p.s.c.* 18Jan.17
Badie, J. I., *D.S.O.* [L] (*spec. empld.*) 18Jan.17
Hall, H. G., *C.I.E., p.s.c.* 18Jan.17
Elliott, P. W. 18Jan.17
Coningham, E. E., *p.s.c.* 18Jan.17
1Jan.18
Beadle, E. D. 18Jan.17
Ovens, T. L. 18Jan.17
Scott, E. S. 18Jan.17
Chaldecott, O. A. 18Jan.17
Woodhouse, F. St. J. E., *O.B.E.* (⊛*Lt.-Col.* 1 *Aug.*18) 18Jan.17
bt. lt.-col. 3June17
Kerr, A. N., *M.C.* 18Jan.17
Watson, H. D. [L] 18Jan.17
Macdonald, W. 18Jan.17
Black, G. C. S., *O.B.E.* 18Jan.17
Wagstaff, L. C., *C.I.E., O B.E.* [L] *p.s.c.* 18Jan.17
Williams, R. C B. 18Jan.17
Bunbury, G. B. St. P. 18Jan.17
Liddell, A., *D.S.O.* 18Jan.17
More, J. C., *D.S.O.* 18Jan.17
Champion de Crespigny, H., *M.C.* 18Jan.17
Scott, H. L., *D.S.O., M.C., p.s.c* 18Jan.17
bt. lt.-col. 3June19
Smith, Y. E. 18Jan.17
Whitworth, T. S., *p.s.c.* 18Jan.17

Majors—contd.

Maxwell, P. A., *O.B.E.* 18Jan.17
Molloy, H. T., *D.S.O.* 18Jan.17
Carey, P. G. (⊛*Lt.-Col.* 14 *Nov.* 18) 18Jan.17
Clarke, G. A. 18Jan.17
Scruby, W. S. J., *O.B.E.* 18Jan.17
Haughton, B. J. H. *D.S.O.* 18Jan.17
Curtis, F. 18Jan.17
Reilly, B. E., *O.B.E.* 18Jan.17
Ralston, W. H., *D.S.O., M.C.* 18Jan.17
bt. lt.-col. 3June19
Marshall, A., *D.S.O.* 18Jan.17
Roe, C. D., *D.S.O., O.B.E.* 18Jan.17
Fox-Male, W. C. B. T., *M.C.* (⊛*Lt.-Col.* 17 *June* 19) 18Jan.17
Ames, W. E., *O.B.E.* 18Jan.17
Hardcastle, J. 18Jan.17
Atkins, G. W., *M.C.* 18Jan.17
Heyland, G. D. 18Jan.17
Renny, H. E., *M.C.* 18Jan.17
Slater, D. McL. 18Jan.17
Breithaupt, E. A. (⊛*Lt.-Col.* 29 *Aug.* 20) 18Jan.17
Robinson, E. L., *s.* 18Jan.17
McGann, H. H. 18Jan.17
Miller, F. 26Jan.17
Orchard, D. S. 29Jan.17
Colenso, J. R. (⊛*Lt.-Col.* 3 *Aug.* 19) 29Jan.17
Hildebrand, H. A. 29Jan.17
Paige, C. P., *C.I.E* (⊛*Lt.-Col.* 13 *May* 20) 29Jan.17
FitzGerald, C. R. L., *D.S.O.* 29Jan.17
Graham, J. S. 1Feb.17
Baillie, S. M. H. 6Feb.17
Potter, R. J. K. 26Mar.17
Wilcox, H. B. F. 6Apr.17
Ruck, O. L., *D.S.O.* 22Apr.17
Ball, L. P., *D.S.O.* 22Apr.17
Walker, C. C. 7May17
Hickie, C. C. 7May17
Edwards, E. 7May17
Thackwell, A. C. A., *M.C.* (⊛*Lt.-Col.* 22 *June* 19) 15June17
de Burgh, E., *D.S.O., p.s.c.* 21June17
bt. lt.-col. 3June18
Ayscough, G. M. 18July17
bt lt.-col. 1Jan.19
LaTouche, C. H. D. 21July17
Walker, C. W. G., *D.S.O., p.s.c.* (*Asst. Sec. Commee. of Imp. Def.*) 27Aug.17
bt. lt.-col. 1Jan.19

Majors—contd.

Russell, G. H., *D.S.O.* 27Aug.17
Henderson, G. (*Asst. Instr. Cav. Sch.*) 27Aug.17
Chamier, J. A., *C.M.G., D.S.O., O.B.E.* 27Aug.17
Ford, G. N. [L] *p.s.c.* 27Aug.17
Muriand, H. F. 27Aug.17
Moody, F. H., *M.C.* 27Aug.17
Haughton, Henry L. 27Aug.17
Ward, B. S., *O.B.E.* [‡] 27Aug.17
1Jan.17
Anderson, J. F. H., *D.S.O.* 27Aug.17
3June17
bt. lt.-col. 3June18
Cook, W. K. 27Aug.17
Reilly, N. E., *D.S.O.* 27Aug.17
Meade, W. L. 27Aug.17
James, F. H., *M.C.* 27Aug.17
Coningham, M. E. 27Aug.17
Masters, J., *D.S.O.* (⊛*Lt.-Col.* 3 *Aug.* 20) 27Aug.17
Alexander, C., *M.C.* 27Aug.17
Hume, R. G. 27Aug.17
Shepherd, C. I., *D.S.O.* (*Comdt. Sch. of Instr.*) 27Aug.17
Reid, W. C., *O.B.E.* 27Aug.17
Dent, W., *C B.E., D.S.O., p.s.c.* 27Aug.17
bt. lt.-col. 1 Jan. 18
Dodd, A. H. R., *p.s.c.* 27Aug.17
bt. lt.-col. 1Jan.19
Thomson, A. J. D. 24Sept.17
Wheeler, E. S. 5Oct.17
Foster, C. S. 15Oct.17
deGale, W. A. S. 17Oct.17
Hankin, D. L. 19Oct.17
Polley, S. T. 22Oct.17
Coates, S. B., *M.C.* 22Oct.17
de Courcy, *Hon.* M. W. E., *D.S.O.* 22Oct.17
Martin, G. D., *M.C., p.s.c.* 22Oct.17
bt. lt.-col. 3June19
Cornish, A. W. D., *D.S.O., M.C.* 22Oct.17
Vernon, H. B., *M.C.* 22Dec.17
Tayler, F. L., *D.S.O.* 22Oct.17
Auret, A. S. 22Oct.17
Clarke, R. C., *O.B.E., M.C.* 22Oct.17
Gannon, J. C. R. 22Oct.17
Rolle, L. D. 22Oct.17
Loapman, H. M. 22 Oct. 17

⊛ Acting

Digitized by Google

Indian Army.

Majors—contd.

Macpherson, D. I., *O.B.E.* 22Oct.17
Williamson, A. G. 22Oct.17
Bird, W. F. 22Oct.17
s. Wilson, W. K. P. 22 Oct. 17
Martin, P. H. 23Oct.17
s. Gillies, H. 12Dec.17
Monck-Mason, G. N. G., *O.B.E.* 24Dec.17
Benton, W. B., *M.C.* 24Dec.17
Jarrett-Kerr, H. J. 11Jan.18
Barge, K., *D.S.O.*, *M.C.*, *p.s.c.* 18Jan.18
s. Sandeman, D. G. 21Jan.18
Laing, S. vanB., *D.S.O.*, *M.C.* 21Jan.18
Rae, J. G., *O.B.E.* (⊛*Lt.-Col.* 26 *Sept.* 18) 21Jan.18
Hickie, H. W., *D.S.O.* 21Jan.18
Bagnall, R. 21Jan.18
s. Hawes, C. M., *D.S.O.* 21Jan.18
s. Dick-Lauder, J. N. D. 21Jan.18
Hastings, W. H., *D.S.O.*, *p.s.c.* (⊛*Lt.-Col.* 5 *July* 17) 21Jan.18
bt. lt.-col. 3June19
Lacky, J. G. 21Jan.18
Howson, G., *C.I.E.*, *M.C.* 21Jan.18
Leman, F. B. 21Jan.18
Auchinleck, C. J. E., *D.S.O.*, *O.B.E.*, *p.s.c.* 21Jan.18
bt. lt.-col. 15Nov.19
s. Radford, O. H. 21Jan.18
Boyce, R. B. 21Jan.18
s. Hadow, H. R. 21Jan.18
s. Bruce, G. E., *M.C.* 21Jan.18
Kirkwood, T. W., *O.B.E.* 21Jan.18
Hill, R. D. O. 21Jan.18
Harenc, R. E. 21Jan.18
Bromilow, D. G., *D.S.O.* 21Jan.18
s. Burnett, A. H., *D.S.O.*, *p.s.c.* 23Jan.18
Dickson, H. R. P., *C.I.E.* 23Jan.18
Seymour, M. H. 25Feb.18
Standbridge, C. H. 16Mar.18
Young, M. S. 22Mar.18
Kreyer, J. A. C., *D.S.O.* 22Apr.18
Ralston, W. J. H. 22Apr.18
Davies, R. D. 22Apr.18
Henry, W. R. P. 22Apr.18
Reynolds, H. V. 22Apr.18
s. Griffith, L., *D.S.O.*, *p.s.c.* 22Apr.18
s. Treasawny, L. C., *M.C.* 22Apr.18
Turner, H. G. 22Apr.18
Sutton, H. G. 22Apr.18
s. Chope, A. J. H., *D.S.O.*, *p.s.c.* 22Apr.18

Majors—contd.

Cooper, K. B., *M.C.* 22Apr.18
Allen, W. T. [*I*] 2May18
Simonds, J. N. 2May18
Morris, A. L. 2May18
Duke, A. A. G. 16May18
Wise, A. D., *D.S.O.* 27May18
Smith, M. C., *O.B.E.* 3July18
Clive, H. W. F. 4July18
Etherton, P. T. [*I*] 4July18
Holliday, J. C. H., *O.B.E.*, *s.c.s.* 15July18
bt. lt.-col. 3June19
s. Roughton, F. A. G., *p.s.c.* 15July18
Shaw, H. P. J. 15July18
Chapman, W. L. B. 15July18
Ventris, E. F. V. 16July18
s. Tucker, R. B. 16July18
Stone, A. G., *O.B.E.*, *M.C.* 19July18
Wetherall, G. A. C. 22July18
Pope, P. F. 23July18
Spence, R. B., *O.B.E.* 23July18
s. Hotham, J. C. 23July18
Palmer, J. H. G., *O.B.E.*, [*I*] 12Aug.18
Knollys, D. B., *D.S.O.* 19Aug.18
s. Gwatkin, F., *D.S.O.*, *M.C.*, *p.s.c.* 19Aug.18
McLeod, D. K., *D.S.O.* *p.s.c* (*S.C.*) (⊛*Lt.-Col.* 10 *Jan.* 19) 19Aug.18
Thompson, A. 19Aug.18
Bennett, O. D. 19Aug.18
Buckland, G. C. B., *D.S.O.*, *M.C.*, *p.s.c.* 19Aug.18
s. Lee, W. C. N. 19Aug.18
Hemsley, C., *D.S.O.*, *s.c.s.* 19Aug.18
s. Harcourt, E. S., *M.C.* [*L*] 19Aug.18
Cheeke, A. M. M. 19Aug.18
Pemberton, E. H. 19Aug.18
s. Hobday, E. M. 19Aug.18
Richardson, G. G. 19Aug.18
Slacke, G. C. 19Aug.18
s. Moss-Blundell, E. S., *M.C.* 20Aug.18
Langrishe, R. B. 10Oct.18
Campbell, E. N. S., *D.S.O.*, *O.B.E.* (⊛*Lt.-Col.* 4 *Feb.* 19) 10Oct.18
Cosens, F. R. 10Oct.18
Cardew, H. S., *M.C.* 10Oct.18
Clarke, A. C. E. S., *M.C.* 10Oct.18
Enriques, C. M. D. 10Oct.18
Exham, H., *D.S.O.*, *O.B.E.* (⊛*Lt.-Col.* 15 *July* 20) 10Oct.18
Taylor, J. McL. G. 10Oct.18
s. Dennys, G. T., *O.B.E* 10Oct.18
Steel, C. N. 10Oct.18 3June17
Montagu-Smith, E. 10Oct.18
Woodward, R. F. [*I*] 10Oct.18
Wace, M. 10Oct.18
Chesney, H. G. 10Oct.18
Comyn, G. V., *M.C.* 10Oct.18

Majors—contd.

Baldwin, M. C., *M.C.*, 10Oct.18
s. Macartney, F. A., *M.C.* 10Oct.18
Pottinger, J. A., *M.C.* 10Oct.18
McCallum, R. E. 10Oct.18
s. Malet, W. de C. 10Oct.18
Nixon, C. H. F., *D.S.O.* 4Nov.18
Mullaly, H. (⊛*Lt.-Col.* 13 *May* 19) 4Nov 18
s. Cooper, G. B. A., *O.B.E.* 4Nov.18
Byrch, A. E. B. 4Nov.18
Minniken, T. B. (⊛*Lt.-Col.* 29 *Jan.* 20) 18Nov.18
Stevenson, H. D. M., *O.B.E.*, *M.C.* 18Nov.18
Nicholson, F. L., *D.S.O.*, *M.C.*, *s.c.s.* 18Nov.18
bt. lt.-col. 3May21
s. Birch, C. F. M. 18Nov.18
Hinde, H. T. L., *O.B.E.* 18Nov.18
Paske, C. A. M. 23Nov.18
Brooke, A. H., *M.C.* 23Nov.18
Lethbridge, A. 12Dec.18
Patrick, E. M. F., *M.C.* [*L*] 16Dec.18
Cramer-Roberts, M. T., *D.S.O.* (*Adjt. & Qr.-Mr. Sea. Offrs' Sch.*) 21Dec.18 1Apr.16
Saunders, M., *D.S.O.* [*L*] *p.s.c.* (*Mil. Attache*) 22Dec.18
bt. lt.-col. 1Jan.19
Gray, D. B., *M.C.*, *s.c.s.* 23Dec.18
Blanford, P. T., *M.C.* 23Dec.18
Anderson, M. G. [*L*] 9Jan.19
s. Lamb, D. O. W., *O.B.E.*, *p.s.c.* 9Jan.19
Trevor, A. C. H. (⊛*Lt.-Col.* 27 *July* 21) 9Jan.19
Budgen, H. V. 9Jan.19
Anderson, G. W. 9Jan.19
Lang, W. H., *s.c.s.* 9Jan.19 3June17
Walker, H. R. O. 9Jan.19
Colvin, E. J. D. 9Jan.19
Drake-Brockman, G. T. 9Jan.19
s. Bird, W. A. H., *O.B.E.* 9Jan.19 1Jan.19
Watts, N. H. L. 9Jan.19
Burrows, H. M. 9Jan.19
Kenworthy, W. 9Jan.19
Haviland, L. P. 9Jan.19
Quinan, E. P., *O.B.E.*, *s.c.s.* 9Jan.19 1Jan.18
s. Ross, E. J., *M.C.*, *s.c.s.* 9Jan.19
Paterson, G. F. J., *M.C.* 9Jan.19
Leith-Ross, W., *M.C.*, *s.c.s.* 9Jan.19
Christopher, C. de L., *C.I.E.* 9Jan.19 1Jan.18

Majors—contd.

Gould, S. C. 9Jan.19
Ricketts, E. W. C. 9Jan.19
Summers G. H., *C.M.G.* (*temp. Col.* 20 *Nov.* 19) 9Jan.19 7Jan.14
bt. lt.-col 1Oct.20
Pegson, F. V. [*I*] 9Jan.19
Burn, A. H., *C.I.E.*, *O.B.E.* 9Jan.19
Smith, E. D. D. 9Jan.19
Dodd, F. C. E., *D.S.O.* 9Jan.19
Lake, M. C. 9Jan.19
Cobb, C., *O.B.E.* 9Jan.19
Thyne, W. 9Jan.19
Ring, J. S. H., *O.B.E.* 9Jan.19
s. Mallock, A. R. O. 9Jan.19
s. Crawford, J. D., *D.S.O.*, *M.C.*, *p.s.c.* 9Jan.19 1Jan.18
Grose, E. 9Jan.19
Phythian-Adams, E. G. P. 27Jan.19
Williams, S. 27Jan.19
Place, N. D. 27Jan.19
McCausland, E. T. W., *O.B.E.* 27Jan.19
Story, H. F. 27Jan.19
Vicary, E. S. 27Jan.19
bt. maj. 3June17
s. Brickmann, F. I. O., *M.C.*, *p.s.c.* 27Jan.19
Hamilton, A. F., *M.C.* (⊛*Lt.-Col.* 22 *Sept.* 19) 27Jan.19
Power, J. R. 27Jan.19
Grace, H. G., *M.C.* 27Jan.19
s. Tree, H. B. Le D. 10Feb.19
Greig, R. M. 18Feb.19
s. Bovill, W. J. 2Mar.19
Lentaigne, E. C., *D.S.O.* 2Mar.19
Raymond, M.C., *C.I.E.*, *M.C.* 2Mar.19
Gore, F. L., *C.I.E.*, *O.B.E.*, 2Mar.19
Allan, P. A. 2Mar.19
Williams, H. E. 16Mar.19
Wilson, N. M., *D.S.O.*, *s.c.s.* 20Apr.19 1Jan.17
Marshall, J. S., *D.S.O.*, *p.s.c.* 14May19 3June18
Wills, E. V., *O.B.E.* 4June19
s. Plinston, G. H. 4June19
s. Abbott, R. S., *M.C.*, *p.s.c.* 4June19 3June17
Bridge, R. R. A., *D.S.O.* 4June19
Crawford, A. E., *M.C.*, [*I*] 29July19
s. Burmester, E. G., *O.B.E.* 29July19

⊛ Acting.

Digitized by Google

Indian Army.

Majors—contd.

Hewlett, R.G., *M.C.* 29July19
Pengelley, G. H., *O.B.E.* 29July19
Gunn, A. D., *D.S.O.* 3Aug.19
Hackett, H. M. M., *M.C.* 3Aug.19
Hay, J. B. W. 12Aug.19
Tuite-Dalton, R. G. T., *M.C.* 12Aug.19
White, A. G. 12Aug.19
Farrell, G. V., *O.B.E.* 12Aug.19
Lowry-Corry, W. 12Aug.19
Gover, A. C., *M.C.* 12Aug.19
Middlemass, G. de S. H. 12Aug.19
Murray, S. G. C., *C.I.E.* 12Aug.19
Collum, J. A., *D.S.O.* [L] 12Aug.19
Tilly, R., *M.C.* 13Aug.19
Berryman, R. R. P., *D.S.O.* 13Aug.19 1Jan.18
Allan, K. D. 13Aug.19
Maturin, H. G., *O.B.E.* 13Aug.19
Duke, O. A. [L] 13Aug.19
Harrison, C. H., *O.B.E.*, 13Aug.19
Abbott, F. B., *D.S.O.* (●*Lt.-Col.* 1*6 Feb.* 20) 13Aug.19
Rebsch, W. K., *D.S.O.*, *s.* 13Aug.19 3June19
Bird, A. C. 14Aug.19
James, F. 14Aug.19
Nicoll, N. F. 14Aug.19
Montefiore, C. B., *O.B.E.* 14Aug.19
Mangin, E. B., *M.C.*, *s.* 15Aug.19
Wilson, T. K. 15Aug.19
Benton, H. G. 15Aug.19
Lloyd, C. G., *C.I.E.*, *M.C.* 3Sept.19
Doveton, A. C. 19Nov.19
Whittell, H. M. 3Dec.19
Whitaker, S.S., *M.C.*, 3Dec.19
Gomperts, M.L.S., [I] 3Dec.19 3June19
Ralston, N. H. H. 3Dec.19
(●*Lt.-Col.* 13July20) 3June19
Logan-Home, W. M., *M.C.* 3Dec.19
Gardner, C. P. 3Dec.19
Young, H. W., *D.S.O.*, [L] 21Dec.19
Noyes, C. D., *M.C.* 21Dec.19
Noel, E. W. C., *C.I.E.*, *D.S.O.* [L] 21Dec.19
Scott, F. B. 21Dec.19
Turner, J. 1Jan.20
Daniels, A. M., *O.B.E.*, *s.c.s.* 18Jan.20 10Mar.17
Dormer, J. G. 18Jan.20
Carpendale, T. M., *s.* 18Jan.20
Finnis, H. C., *O.B.E.* 18Jan.20
Bell-Kingsley, H. E. W., *D.S.O.* 18Jan.20
Ostreham, M. 18Jan.20
Lane, H. R. C. 18Jan.20
Haig, A. B., *M.C.*, *s.c.s.* 18Jan.20
Greenhouse, F. S. 18Jan.20 1Jan.19

Majors—contd.

Muir, A. H. H., *O.B.E.*, *s.c.s.* 18Jan.20
Blackwell, H., *O.B.E.*, 18Jan.20
Ogilvie, J. F. W., *M.C.* 18Jan.20
Heath, L. M., *C.I.E.*, *M.C.* 18Jan.20
Deane, C. H. S. 18Jan.20
Paterson, T. S., *M.C.* (*Instr. Cav. Sch.*) 18Jan.20
Reynolds, E. W. 18Jan.20 2June19
Howell, G. B., *M.C.*, *s.c.s* 18Jan.20
Burn-Murdoch, I., *O.B.E.*, 18Jan.20
Moss, T., *p.s.c.*, *s.* 18Jan.20
Northey, W. B., *M.C.* [I] 18Jan.20
Goldfrap, H. W., *D.S.O.*, *M.C.* [L] 18Jan.20
Eden, J. L. 18Jan.20
Manners, C. M. S., *D.S.O.*, *M.C.*, *s.c.s.* 18Jan.20
Browne, St. J. A. 18Jan.20
Harver-Kelly, C. H. G. E., *D.S.O.*, *s.c.s.* 18Jan.20 2June17
Warden, W. R. 18Jan.20
Cunningham, W. B., *M.C.* 18Jan.20
Trench, C. F., *D.S.O.* 18Jan.20
Waller, J. H. 18Jan.20
Mulloy, N. F. C., *M.C.* 18Jan.20
Finnis, S. W. 18Jan.20 2June19
Broome, W. G. K., *D.S.O.* 18Jan.20
Money, W. S. B., *O.B.E.* 18Jan.20
Stoddart, G., *O.B.E.*, 18Jan.20
O'Rorke, J. M. W., *D.S.O.*, *p.s.c.* 24Jan.20
Ryan, D. G. J., *D.S.O.*, *s.c.s.* 28Jan.20 1Jan.19
Daly, C. E. 28Jan.20
Edwards, D. B. 28Jan.20
Hogan, E. O. 17May20
Scott, G. C., *O.B.E.* 20May20
Miller, G. N., *s.* 20May20
Philips, J. W. 20May20
Campbell, C. (●*Lt.-Col.* 26 *May* 21) 20May20
Wright, A. St. J., *s.* 20May20
Fitzgerald, A., *O.B.E.*, *s.* 21June20
Campbell, F. R. M. 21June20
Jukes, A. H., *D.S.O.*, *O.B.E.*, *s.c.s.* 22June20 1Jan.17
Jackson, M. H., *D.S.O.*, *M.C.*, *s.* 18July20
Brown, E. C. 27July20
Clarke, H. 2Aug.20
Greene, N. F. 5Aug.20 1Jan.20
Welch, F. B. 5Aug.20
Heris-Smith, G. V., *O.B.E.*, *M.C.*, *s.c.s.* 5Aug.20 2June19
Smith, A. D., *M.C.* 5Aug.20 2June19
Jopp, C. H. K. (*Instr. M.G. Sch.*) 5Aug.20
Brett, V. W. 5Aug.20
Western, C. E. M. 5Aug.20
Harbord, L. B., *M.C.*, *s.* 5Aug.20
Goad, C. E. G. B., *M.C.*, *s.* 5Aug.20
Dockrell, M. 5Aug.20

Majors—contd.

Grylls, W. M. 5Aug.20
Shirley, S. R., *M.C.*, *s.c.s.* 5Aug.20
Gray N. N. E., *M.C.* 5Aug.20
Yearsley, R. A., *s.* 5Aug.20
Beaman, A. A. H., *D.S.O.*, *s.* 5Aug.20
Farebrother, F. H. [L] *s.c.s.* 5Aug.20
Inskip, R. D., *D.S.O.*, *M.C.*, *s.c.s.* 5Aug.20 1Jan.19
Trail, W.S., *M.C.*, *s.* 5Aug.20 3June19
Malet, A. W. 5Aug.20
Morse, L. H., *M.C.* 5Aug.20
Childers, H. F. H. 5Aug.20
James, W. R., *M.C.* 5Aug.20
Wynter, J. R., *D.S.O.* 5Aug.20
Reyne, G. van R., *D.S.O.*, *M.V.O.*, 5Aug.20
Cookson, S. M., *s.c.s* 5Aug.20
Woodhouse, F. S. 5Aug.20
Story, J. A., *M.C.* 5Aug.20
Broughton, G. 5Aug.20
Barbour, K. D. 5Aug.20
Phayre, R. B., *M.C.* [L], *s.c.s.* 5Aug 20 3June18
Sunny, A. C. M. 5Aug.20
Duncan, R. C. 5Aug.20 3June18
Simpson, A. F. 5Aug.20 3June19
Butler, R. B., *M.C.*, *p.s.c.*, *s.* 5Aug.20
bt. lt.-col. 6Aug20
Beasley, W. E., *M.C.* 5Aug.20 1Jan.18
Ismay, H. L., *D.S.O.* 5Aug.20 1Jan.18
Fraser, W. A. K., *D.S.O.*, *M.C.* 5Aug.20 1Jan.18
Morrell, H. G. 5Aug.20
Brooke, A. 5Aug.20
Cave-Browne, H. (*Adjt. & Qr.-Mr. Cav. Sch.*) 5Aug.20
Thompson, P. T. L., 5Aug.20
Segar, E. 5Aug.20
Johnson. H. A. B. 5Aug.20
Lake, E. A. W. 5Aug.20
Blood, W. H., *s.* 5Aug.20 1Jan.20
Chesney, E. C. [L] 5Aug.20
Yeats-Brown, F. C. C. *D.F.C.*, [I] 5Aug.20
Spankie, C. G. 5Aug.20
Clark, W. H. 5Aug.20
Poole, E. J. E. *M.C.* 5Aug.20
Loch, P. G. [I] 5Aug.20
Elphinston, W. G., *M.C.* 5Aug.20
Lucas, H. de N. 5Aug.20
Mainwaring, G. E., *D.S.O* 5Aug.20
Lynch-Staunton, H. V. C. 16Aug.20
Mulliken, E. M. 16Aug.20
Kenny, E. C. 16Aug.20
Smythe, A. C. G. 16Aug.20
Haynes, W. F. 16Aug.20
Porter, A. B. 16Aug.20
McCleverty, G. M., *D.S.O.*, *M.C.*, *s.c.s.* 16Aug.20

Majors—contd.

Hornsby, R. W. 16Aug.20 3 June 19
Roberts, F. L. 16Aug.20
Franks, K. F., *D.S.O.*, *s c.s.* 16Aug.20
Ponsonby, D. G., *D.S.O.* 16Aug.20
Williams, S. P. 16Aug.20
Hall, W. D., *M.C.* 16Aug.20
Shute, C. A. *C.B.E.*, *s.* 16Aug.20 1Jan.19
Frost, F. D., *C.B.E.*, *M.C.* 11Sept.20
bt. lt.-col. 7 Feb.21
Francis, R. F., *M.C.*, *s.* 27Sept.20
Falkland, H. L. F. 8Nov.20
Fowle, T. C. W. 29Nov.20
Kingdon, J., *p.s.c.*, *s.* 29Nov.20 3June19
Daly, C. D. 29Nov.20
Burlton-Bennett, J. A. 29Nov.20
Masters, O. 29Nov.20
Brickman, J. M., 29Nov.20
Cole, H. A. 29Nov.20
Coote, M. C. 29Nov.20
Davies, G. B. 24Jan.21
Beattie, J. O. 24Jan.21
Beresford, G. de la P., *M.C.* (*s.c.*) *s.c.s.* 24Jan.21
Cadell, A. P. H. 24Jan.21
Jacob, R. M., *M.C.* 24Jan.21 1Jan.19
Christie, R. C. *M.C.* 24Jan.21
Gardiner, W. A. 24Jan.21
Miskin, W. L., *M.C.* 24Jan.21
Conder, H., *M.C.* 24Jan.21
Hartwell, J. R., *D.S.O.* 24Jan.21
Prendergast, N. H., *D.S.O.* 24Jan.21
Sigmell, G. N., *M.C.*, *s.* 24Jan.21
Stransack, H. E., *s.c.s.* 24Jan.21
Sherwood-Smith, V. H. 24Jan.21
Jacomb, F. B. W., *O.B.E.* 24Jan.21
Merritt, B. T. B. 24Jan.21
Bremner, H. N. K. 24Jan 21
Evans-Gordon, K. A.G. (*War Office*) 24Jan.21
Rae, G. R., 24Jan.21
Wheatley, A. H. S. 24Jan.21 3June19
Cahusac, C. F., *D.S.O.* 24Jan.21
Blackett, C. P. 24Jan.21
Palmer, A. C. 24Jan.21
Lorimer, J. M. 24Jan.21
Burridge, T. F. S. 24Jan.21
Oates, G. H. 24Jan.21
Sartorius, G., *M.C.* [I] 24Jan.21
Fenton, J. N. 24Jan.21
Atkins, R. F. 24Jan.21
Pughe, O. L. 24Jan.21
McPherson, A.B., *M.C.*, *s.c.s.* 24Jan.21

● Acting

Digitized by Google

Indian Army.

Majors—contd.

Chesney, D. P. [L] 24Jan.21
Yule, H. V., *M.C.* 24Jan.21
Pogson, C. A., *M.C.* 24Jan.21
Parsons, A. E. B., *O.B.E.* 4Apr.21
Huxford, H. J., *s.* 25Apr.21
Stone, E. S. 29May21
Smith, C. T. M. 29May21 3June18
Matthews, F. M., *O.B.E.*, *s.* 29May21
Nixon, B. G. M. F. 29May21
Mairns, R. G. 16June21
Vigors, M. D., *D.S.O.*, *M.C.* 24July21
Bacon, C. G. 25July21
Todd, E. T. T., *p.s.c.*, *s.* 25July21 1Jan.19
Daunt, C.O'B., *M.C.* 25July21
Markwick, H. W. 15Aug.21
Proctor, G. N. 29Aug.21
Blandy, R., *M.C.* 29Aug.21
Ball, E. P., *O.B.E.* 29Aug.21
Wells, T. R., *M.C.* 29Aug.21
Erskine, C. H. T., *M.C.* 29Aug.21
Walker, E. J. P. T., *O.B.E.* 29Aug.21
Haines, J. B. [L] *s.* 29Aug.21
Evans, D. MacN., *M.C.*, *s.* 29Aug.21
Dyce, A. G., *s.* 29Aug.21
Eberhardie, R. C. 29Aug.21
Forbeous, D. G., *s.* 29Aug.21
Crossfield, E. A. K., *M.C.* 29Aug.21
Carpendale F. M., *C.I.E.* 29Aug.21 1Jan.16
Oswald, F. (*Instr. S A. Sch.*) 29Aug.21
Skinner, E. M. 29Aug.21
Thomson, A. R., *M.C.*, *s.* 29Aug.21
Todd, R. (⊛*Lt.-Col.* 30 *May* 20) 29Aug.21
Gordon, J de la H., *O.B.E.*, *M.C.* 29Aug.21
Baker, H. N. 29Aug.21
Leslie-Smith, C. 29Aug.21
Waller, E. de W., *M.C.* 29Aug.21
Wilson, R. H., *M.C.* 29Aug.21
Fowler, E. K., *M.C.* 29Aug.21 1Jan.16
Kemble, T. A. 29Aug.21
Duberly, M. E. W., *O.B.E.* (*Spec. Appt.*) 29Aug.21
Bennett, A. D., *M.C.* 29Aug.21
Hume-Wright, F. J. O. 29Aug.21 3June19
Campbell, W. E. D. 29Aug.21
Ommanney, W. M., *O.B.E.* 29Aug.21
Watson, T. N., *M.C.* 29Aug.21 3June18
Lucas, C.A., *O.B.E.* 29Aug.21
McSwiney, H. F. C., *D.S.O.*, *M.C.* 29Aug.21
Hailes, W. L., *M.C.* 29Aug.21
Strover, W. G. 29Aug.21
Pott, D. *D.S.O.*, *M.C.* 6Oct.21
Burroughs, S. V. G. 6Oct.21
Seward, C. A. L., *D.S.O.*, *M.C.* 7Nov.21
Solano, B. A. 7Nov.21
Ford, J. M. R., *M.C.* 7Nov.21
Mammick, St. V. F. 7Nov.21

Captains.

Buchanan, C. G., *p.s.c.* 20July09
Stoddart, H. 12July10
Ford, E. G. 5Aug.14
Wightwick, H. M. 16Aug.14
Goldsmith, H. A., *M.C.* 20Dec.14 *bt. maj.* 3June18
Young, R. 24Jan.15
Barker, E. W 29Aug.15
Secondé, E. C. 29Aug.15
Robson, H. W. C. 29Aug.15
Macdonald, H., *D.S.O.*, *p.s.c.*, *s.* 29Aug.15 *bt. maj.* 3June17
Corse-Scott, E. J., *M.C* (⊛*Lt.-Col.* 4 *Oct.* 19) 29Aug.15
Moore, C. F. F., *M.C.* 29Aug.15
Chapman, E. H. 29Aug.15
Digby, T. A. 29Aug.15
Hickman, H. T. D., *M.C.*, *s.c.s.* 29Aug.15 *bt. maj.* 3June19
Thomson-Glover, J. W. 29Aug.15
O'Neill, H. J. D., *M.C.*, 29Aug.15
Pelly, H. R. 29Aug.15
Ireland, G. (⊛*Maj.* 9 *Feb.* 19) 29Aug.15
Le Cornu, C. J. S., *M.C.* *s.c.s.* 29Aug.15 *bt. maj.* 3June19
Wauchope, R. S., *O.B.E.* 29Aug.15
Phillips, H. S., *s.* 1Sept.15

Captains—contd.

Myine, R. H., *M.C.*, *s.* 1Sept.15
Bickford, M. H. 1Sept.15
Goldman-Monk, M. E. de B. [L] *s.* 1Sept.15
Taylor, A. T. W. 1Sept.15
Condon, W. E. H. (⊛*Maj.* 9*Mar.*18) 1Sept.15
Boswell, W. R. 1Sept.15
Edward-Collins, G., *M.C.* 1Sept.15
Simpson, R. C. (⊛*Maj.* 31 *Dec.* 18) 1Sept.15
Gardner, R. G. 1Sept.15
Strover, E. J. 1Sept.15 *bt. maj.* 7Feb.21
Sheepshanks, R. H., *D.S.O.* (*s.c.*) 1Sept.15
Corbett, T. W., *M.C.* 1Sept.15 *s.c.s.* *bt. maj.* 3June19
Campbell, F. C. G., *M.C.* 1Sept.15
Munton, V. R., 1Sept.15
Minchinton, H. D., *M C.* 1Sept.15
Walker, G.B., *M.C.* 1Sept.15
Blacker, L. V. S. 1Sept.15
Somerville, E. A. 1Sept.15
Nethersole, J., *M.C.* 1Sept.15
Turner, G. F., *M.C.* 1Sept.15 *bt. maj.* 3June19
Ponting, T. J., *M.C.*, (⊛*Maj.* 20 *June* 17) 1Sept.15
Boyle, C. A. 1Sept.15 *bt. maj.* 3June19
Cripps, E. J. 1Sept.15 *bt. maj.* 14Oct.20
Arnott, A. M. 1Sept.15
Welman, W. H. L. J. (⊛*Maj.* 21*Mar.* 21) 1Sept.15
Farquharson, C. W., *O.B.E.* 1Sept.15
Bellt-Bivar, H. F., *s.* 1Sept.15
Hopkinson, G. H. 1Sept.15
Baddeley, S. E. L., *s.* 1Sept.15
Ogilvy, J. D. 1Sept.15
Jobson, T. S., *s.* 1Sept.15

Captains—contd.

Pearson, H. S. I. 1Sept.15
Hinde, R. G. 1Sept.15
Atkinson, E. G. 1Sept.15
Norman, H. J. 1Sept.15
Herapath, C. B. 1Sept.15
Rudkin, B. A. 1Sept.15
Tim, G. A. 1Sept.15
Blacker, W. F., *M.C.* 1Sept.15
Fergusson, G. C. S. 1Sept.15
Addington, *Hon.* R. A. 1Sept.15
May, C. D. (⊛*Maj.* 2 *July* 19) 1Sept.15 *bt. maj.* 3June19
Durand, E. P. M. 1Sept.15
Collings, E. G. (⊛*Maj.* 15 *May* 18) 1Sept.15
Hankin, H. M. 1Sept.15
Gibson, J.G., *M.C.* 1Sept.15
Drought, J. V. 1Sept.15
Simpson, A. H. A. (⊛*Maj.* 14 *Dec* 18) 1Sept.15
Metcalfe, H. D, *M.C.* 1Sept.15
Paget, H. E. G. 1Sept.15
Meredith, A. E., *M.C.*, 1Sept.15
Bernard, E. P. St. V., *D.S.O.*, *M.C.* [*L*] *s.c.s.* 1Sept.15
Burne, F. O. N., *M.C.* 1Sept.15
Peet, L. M. 1Sept.15
Davidson, H. B. 1Sept.15
Manisty, G. J. B. 1Sept.15
Sherston, J. R. V., *D.S.O.*, *M.C.*, *p.s.c.* 1Sept.15 *bt. maj.* 1Jan.20
Lewis, R. F. (⊛*Maj.* 26 *Aug.* 19) 1Sept.15 *s.c.s.* *bt. maj.* 3June19
Baxter, D. St. J., 1Sept.15
De Butts, F. C., *D.S.O.*, *M.C.*, *s.* 1Sept.15
Jackson, C H 1Sept.15
Burdett, E. W., *M.C.* 1Sept.15
Macausland, R. A. 1Sept.15
Messum, L. R. (⊛*Maj.* 24 *May* 18) 1Sept.15
Griffith-Griffin, F. M., *M.C.* 1Sept.15 *bt. maj.* 1Jan.17
Davison, D. S. *D.S.O.* (*Instr. Cav. Sch.*) 1Sept.15
Fraser, S.G.G., *M.C.* 1Sept.15
Money, G. W. P., *M.C.* 1Sept.15
Hogan, P. T. (⊛*Maj.* 11 *Mar.* 19) 1Sept.15
Mitchell, E.P.J., *s.* 1Sept.15
Wigley, P. J. E. *M.C.* 1Sept.15
Willoughby, M. G. P., *M.C* 1Sept.15 *bt. maj.* 3June19
Malyon, F. H., *O.B.E.* [*L*] *s* 1Sept.15
Gahan, C. G. D., *s.* 1Sept.15
Bomsby, H. F. P., *M.C.* 1Sept.15
Jones, B. L. 1Sept.15
Peettit, J. A. W. 1Sept.15
Semini, E. J. 1Sept.15

● Acting.

Digitized by Google

Indian Army.

Captains—contd.

Daly, C. K., [†] 1Sept.15
bt. maj. 3June19
Deming, R., *M.C.* (*Asst. Instr. Cav. Sch.*) 1Sept.15
†Haskett Smith, E. A. 1Sept.15
Barstow, A. E. *M.C.* 1Sept.15
Crick, C. C., *O.B.E.* 1Sept.15
Wetherall, F. G. B., *M.C.* 1Sept.15
Seton, H. W. 1Sept.15
Murphy, G. P. 1Sept.15
Leslie, F. D. 1Sept.15
Tranchell, H. G. 1Sept.15
Bonnor, F. H. F., *M.C.* 1Sept.15
Hare, I. L. O'H. 1Sept.15
Darell, R. D. B. (✠*Maj.* 18 *Mar.* 18) 1Sept.15
Spencer, L. (✠*Maj.* 7 *Jan.* 19) 1Sept.15
Nance, W. J. (✠*Maj.* 23 *June* 19) 1Sept.15
Tannant, C. A. M. 1Sept.15
bt. maj. 1Jan.18
Copeland, A. G. J. (✠*Maj.* 4 *Oct.*, 18)(2nd *in Comd. Stg. Serv. Depôt*) 1Sept.15
Dent, E. B. 1Sept.15
Bacon, R. G. 1Sept.15
Melony, C. W., *M.C.* 1Sept.15
Barron, A. H. D., *M.C., s.* 1Sept.15
Cobbold, M. F. D. 1Sept.15
Harington, H. R. 1Sept.15
Seymour, H. V. F. 1Sept.15
Dawson, A. A. F. C. H. 1Sept.16
MacKenzie, J. D., *s.* 1Sept.16
Deighton, F. J. 1Sept.15
Fox, F. N., *M.C.* 1Sept.15
Donovan, C. H. (✠*Maj.* 8 *Aug.* 18) 1Sept.15
Fletcher, W. T. 1Sept.15
Guthrie, I. D., *M.C.* 1Sept.15
Spain, G. A. R., 1Sept.15
Lewis, H. V., *D.S.O., M.C., s.c.s.* 1Sept.15
Fulton, J. D., *M.C.*, 1Sept.15
Andrewes, C. I., *M.C., s.c.s.* 1Sept.15
Battye, T. H., *s.* 1Sept.15
Armstrong, A. G. 1Sept.15
Gray, G. C. G. 1Sept.15
Gasherer, A. H. N., *M.C.* 1Sept.15
Chamier, R. O., *s.* 1Sept.15
Ruck, R. C., *O.B.E.* (✠*Maj* 27 *Feb.* 19) 1Sept.15
Grant, R. A. P., *M.C.* 1Sept.15
Henstock, E. P. (✠*Maj.* 20 *Oct.* 18) 1Sept.15
Macpherson, A. K. (✠*Maj.* 27 *June* 18) 1Sept.15
Coats, N. G. S. 1Sept.15
Moore-Lane, V. W. C. 1Sept15
Brodrick, W. Le C. 1Sept 15
Staples, H. O., *M.C.* 1Sept.15
Dawes, A. M., 1Sept.15
Wake, E. P. 1Sept.15
Hughes, G. V., *M.C., s.* 1Sept.15
Curtis, O. O. (✠*Maj* 28 *Nov.* 17) 1Sept.15
Garstin, H. A., *M.C.* 1Sept.15
bt. maj. 1Jan.18

Captains—contd.

Bainbridge, D., *M.C.* (✠*Maj.* 30 *Mar.* 20) 1Sept.15
Pearson, H. G. A. (✠*Maj.* 11*Dec.*17) 1Sept.15
Rogers, G. S. 1Sept 15
Fisher, G. T. 1Sept.15
Harvey, C. O., *C.B.E., M.V.O., M.C.* 1Sept.15
bt. maj. 3June19
Brooke, A. S., *M.C.* (✠*Maj.* 4 *July* 19) 1Sept.15
Erskine, K. C. S., *M.C., s.* 1Sept.15
Lawrence-Smith, L. 1Sept.15
Mitchell-Carruthers, N. L. *s.* 1Sept.15
Meeklar, E. C. (✠*Maj.* 5*July*21) 1Sept.15
Trail, R. M., *M.C.* 1Sept.15
Shakespear, W. H. (✠*Maj.* 22 *Mar.* 18) 1Sept.15
Mayne, A. G. O. M., *D.S.O., s.c.s.* 1Sept.15
bt. maj. 3June19
Yeates, E. P. 1Sept.15
Wright, R. D. 1Sept.15
MacGregor, R. G., *M.C.* 1Sept.15
Pulvermann, A. W. 1Sept.15
bt. maj. 1Jan.19
Walker, J. C. 1Sept.15
Andrewes, H. W. 1Sept.15
Tate, W. M. 1Sept.15
Laird, H. G. C., *D.S.O., s.c.s.* 1Sept.15
Skinner, A. L. 1Sept.15
bt. maj. 3May21
Mather, O. 1Sept.15
Meade, M. E. M. (✠*Maj.* 18 *Jan.* 18) 1Sept.15
Liston, E. C. C. 1Sept.15
Masters, E. (✠*Lt.-Col.* 22 *Sept.* 21) 1Sept.15
Brewer, J. C., *M.C.* 1Sept.15
Buckland, L. L. 1Sept.15
Metcalfe, E. D. T., *M.C., s.* 1Sept.15
Wallis, B. H., *M.C.* (✠ *maj.* 21*Oct.*19) 1Sept.15
Firench, R. P. T., *M.C.* 1Sept.15
Harris, A. E. C., *M.C.* 1Sept.15
Gouldsbury, C. A. 1Sept.15
bt. maj. 1Jan.18
Bald, E. A., *M.C.* (✠*Lt.-Col.*18/*June*21) 1Sept15
Hamilton, O. P. 1Sept 15
Gilbert H. H. 1Sept.15
Gomperts, A. W. B. 1Sept.15
Hickie, F. C. (✠*Maj.* 2 *Oct.* 18) 1Sept.15
bt. maj. 3June19
Christie, B. 1Sept.15
Scroope, C. F. 1Sept.15
Strahan, G. C., *O.B.E.* 1Sept.15
bt. m-j 1Aug20
Baker, W. H. G., *D.S.O.* (✠*Maj.* 3 *Feb.* 19) *s.c.s.* 1Sept.15
bt. maj. 1Jan.18
Mackenzie, C. F. (✠*Maj.* 27 *July* 21) 1Sept.15
Betham, G. L., *M.C.* 1Sept.15
Ferrier, I. (✠*Lt.-Col.* 7 *Aug.* 19) 1Sept.15
Gulland, J. P. 1Sept.15
Scott, E. M. G., *s.* 1Sept.15

Captains—contd.

Spurgin, E. W., *M.C.* 1Sept.15
Fraser, D. De M. S. 1Sept.15
Nugent, J. F. H., *D.S.O., s.* 1Sept.15
Hobson, J. W. S. 1Sept.15
bt. maj. 3June19
Webb, A. W. T. 1Sept.15
Grant, F. R. E. (✠*Maj.* 6 *Oct.* 18) 1Sept.15
Taylor, N. S. (✠*Maj.* 19 *Jan.* 19) 1Sept.15
bt. maj. 3June19
Murray, R. G. H., *M.C.* 1Sept.15
Munn, F. L. R., *D.S.O., M.C.* 1Sept.15
Johnson, G. T. 1Sept.15
Young, B. N. 1Sept.15
Drummond, J. G. P., *M.C.* 1Sept.15
Martin, N. M. 1Sept.15
Cassidy, V. C. 1Sept.15
Watson, G. N 1Sept.15
Williamson, A. A. 1Sept.15
Anderson, G. D. 1Sept.15
Bryson, A. B. 1Sept.15
Buist, C. N., 1Sept.15
Hutton, G. M. (✠*Maj.* 28 *Nov.* 17) 1Sept.15
Fraser-Tytler, W. K., *M.C.* 1Sept.15
Tweedy, R. J. 1Sept.15
Williams, A. H., *M.C.* 1Sept.15
Barton, L. B. 1Sept.15
Channer, G. O. De R., *M.C.* 1Sept.15
Kennedy, A. M., *M.C.* 1Sept.15
Anderson, J. McK., *M.C.* 1Sept.15
Raynor, C. A., *D.S.O., M.C.* 1Sept.15
Quayle, P. R. [L] 1Sept.15
Deane, H. H. R. 1Sept.15
Ogilvy, A. G. 1Sept.15
Drysdale, A. R., *D.S.O., M.C.* (✠*Maj.* 18 *Feb.* 20) 1Sept.15
Osanne, G. D., *M.C.* (✠*Maj.*28 *Sept* 17) 1Sept.15
Jackson, L. H. 1Sept.15
Brunskill, B. A. S. *M.C.* (✠*Maj.* 21 *July* 20) 1Sept.15
O'Neill, W. H. L., *M.C.* (✠*Maj.* 28 *Dec.*18) *s.c.s.* 1Sept.15
Finnis, H., *M.C.* 1Sept.15
Wilson, W. C. F. A. 1Sept.15
bt. maj. 3June18
Meiklejohn, J. F., *s* 1Sept.15
Osanne, E. H. B. 1Sept.15
Johnston, A. L., *O.B.E.*, (✠*Maj.* 28 *Dec.* 18) 1Sept.15
bt. maj. 1Jan.19
Russell, R. W. 1Sept.15
Bonham-Carter, B. H. (✠*Maj.* 18 *July* 19) 1Sept.15
Happell, W. H. 1Sept.15
Meeles, M., *M.C.* (✠*Maj.* 28 *Aug.* 19) 1Sept.15

Captains—contd.

Young, K. deL., *M.C.* 1Sept.15
Williams, S. C. 1Sept.15
McLean, F. G. S. 1Sept.15
Chisholm, D. K. J., *M.C.* 1Sept.15
Urmson, D. G. S., *s.* 1Sept.15
Kellie, G. J. D., *M.C.*, 1Sept.15
Jones, B. I., *M.C.* 1Sept.15
Kane, J. L. K. *O.B.E.* 1Sept.15
Cahusac, S. D. N. 1Sept.15
Meade, H. R. C, 1Sept.15
Vickers, W. G. H., *O.B.E.* 1Sept.15
Lilly, A. N. I., *M.C.* 1Sept.15
bt. maj. 3June19
Standen, J. D., *M.C.* 1Sept.15
Barstow, T. C. E., *O.B.E.* 1Sept.15
Dawe, T. R. 1Sept.15
Whitford-Hawkey, E. H. 1Sept.15
Corke, R. M. 1Sept.15
Deedes, R. B., *O.B.E., M.C.* 1Sept.15
Sanders, C. W. (*Inst., S.A. Sch.*) 1Sept.15
O'Sullivan, J. 1Sept 15
Dennys, L. E., *M.C.* 1Sept.15
Whitworth, D. E., *M.C.* 1Sept.15
Crew, R. D. 1Sept.15
FitzGerald, G. M., *M.C., s.* 1Sept.15
Matheson, B. H., *M.C., s.* 1Sept.15
Henderson, G. B. (✠*Maj.* 6 *Mar.* 19) 1Sept.15
bt. maj 7Feb.21
Langhorne, C. C. 1Sept.15
Wright-Warren, C. T. [†] (✠*Maj.* 19 *Oct.*, 18) 1Sept.15
Hungerford, S. A. H., *M.C.* 1Sept.15
Bingham, C. D'A. (✠*Maj.* 17*Dec.*20) 1Sept.15
Irwin, H. E. B. H., *s.* 1Sept.15
Harward, R. B., *O.B.E.*, 1Sept.15
Wickham, E. T. R. (*Political Offr.*) 1Sept.15
Davison, K. H. M. 1Sept.15
Mardall, F. M. 1Sept.15
Schofield, W. H. S. 1Sept.15
Ferguson, J. A., *O.B.E.* 1Sept.15
Stevenson, M. M. 1Sept.15
Mathias, L. W. H., *D.S.O.* 1Sept.15
Graham, L. C. T., *M.C.* 1Sept.15
Shearer, J. E., *M.C.* (✠ *Maj.* 18 *Oct.* 20) 1Sept.15
Morrogh Bernard, J. A. D. 1Sept.15
Drake-Brockman, F. T. 1Sept.15
Whittall, J. M. 1Sept.15
bt. maj. 1Jan.19
Lane, C. R. C., *M.C., s.c.s.* 1Sept.15
bt. maj. 3May21
O'Donnell, B. H. 1Sept.15
Bunbury, N. L. St. P. 1Sept.15

† On probation. ✠ Acting.

Digitized by Google

Captains—contd.

Laville, T. T. (⊛*Maj.* 15 *Aug.* 18) 18Sept.18
Lunn, A. J., *M.C.* 18Sept.18
Andrews, H. A., *M.C.* 18Sept.18
Mosse, C. O. R., *M.C.* (⊛*Maj.* 30 *Jan.* 20) 18Sept.18
Maltby, C. M., *M.C.* 18Sept.18
bt. maj. 1Jan.19
Lemon, R. L. 18Sept.18
Penrose-Welsted, R. H. 18Sept.18
Scott, W. R. A. 18Sept.18
bt. maj. 3June18
Gell, H. V. 18Sept.18
Elkington, E. H. O., *M.C.* 18Sept.18
Bird, W. T., 18Sept.18
Lawrence, R. T., *M.C.*, *s.* 18Sept.18
Abbott, J. F., *M.C.*, 18Sept.18
Grey, P., *M.B.E.* 18Sept.18
Mullaly, J. C. D. (⊛ *Maj.* 17 *Sept.* 19) 18Sept.18
Hebbert, P. B. 18Sept.18
Minter, J. F. S. 18Sept.18
Handley, L. M., *M.C.* 18Sept.18
Chambers, G. H., *M.C.* 18Sept.18
Anderson, A. L. B. 18Sept.18
McElwaine, E. J. D., *O.B.E.* (⊛*Maj.* 4 *July* 20) 18Sept.18
Malone, E. M. 18Sept.18
Brandon, R. V. (⊛*Maj.* 2 *Feb.* 18) 18Sept.18
Thompson, S. L. 18Sept.18
Pollard, G. L. G. 18Sept.18
Cuddeford, R. B. G. 18Sept.18
Haycraft, W. C. S., *M.C.* (⊛*Maj.* 27 *Jan.* 17) 18Sept.18
Taylor, V. C. L. 18Sept.18
Watkis, H. L., *M.C.*, *s.* 18Sept.18
Brander, R. W. 18Sept.18
Shewen, D. G. P. M. 18Sept.18
North, K. A., *M.C.* 18Sept.18
Gabbett, K. J. 18Sept.18
Hughes, L. W., *M.C.* 18Sept.18
Rich, H. H., *s.* 18Sept.18
Gaisford, P. 18Sept.18
Steward, C. W. d'A. (⊛*Maj.* 16 *Sept.* 18), *s.* 18Sept.18
Radley, H. P., *M.C.* 18Sept.18
bt. maj. 3June19
Middleton, M. (⊛*Maj.* 2 *Dec.* 18) 18Sept.18
Ricketts, E. L. 18Sept.18
bt. maj. 3June19
Craig, H. T. 18Sept.18
Landale, C. H., *M.C.*, 18Sept.18
Scudamore, P. C., *M.C.* 18Sept.18
Bampfield, G. C., *O.B.E.* (⊛*Maj.* 9 *Aug.* 19) 18Sept.18
Brownlow, J. 18Sept.18
Branfoot, D. C. 18Sept.18
Bremner, C. E. U., *M.C.* 18Sept.18
Morris, E. W., *D.S.O.* 18Sept.18
Silver, H. E. 18Sept.18

Captains—contd.

James, B. S. (⊛*Maj.* 7 *June* 18) 18Sept.18
Dobbs, A. F. 18Sept.18
Halliley, W. S., *M.C.* 18Sept.18
Lumby, A. F. R., *s.* 18Sept.18
Ewing, R. E. 18Sept.18
Mackay, A. S., *M.C.* (⊛*Maj.* 22 *Aug* 19) 18Sept.18
Batten, W. D. G. 18Sept.18
Randall, B. Fitz H., *s.* 18Sept.18
Armstrong, F. H. C., *O.B.E.*, *s.* 18Sept.18
Harding, C. N. 18Sept.18
Marshall, H. H., *M.C.* 18Sept.18
Geidt, E. W. 18Sept.18
Rodgerson, A. P., *D.S.O.* 18Sept.18
Rule, D. G. 18Sept.18
Simson, G. O. 18Sept.18
Wellesley, H. A., *M.C.* 18Sept.18
Hind, N. G., *M.C.* 18Sept.18
Shearer, E. J., *M.C.*, *s.o.s.* 18Sept.18
bt. maj. 3June19
Hammond, A. V. 18Sept.18
Tinley, F. B. N., *M.C.* 18Sept.18
Prinsep, E. S. MacL. 18Sept.18
Sweet, R. T., *D.S.O.* 18Sept.18
Graham, R. A. 18Sept.18
Campbell, I. 18Sept.18
Rivett-Carnac, H. G. 18Sept.18
Watson, E. E. 18Sept.18
Mullaly, B. E. 18Sept.18
Stevens, C. F. L., *M.C.* 18Sept.18
Royston, C. G. 18Sept.18
Marriott, C. F. 18Sept.18
Smalley, J. B. 20Sept.18
Tinney, L. H. 20Sept.18
Villiers-Stuart, P. G., *M C.* 20Sept.18
Gordon, A. D. 20Sept.18
Barnes, O. G. R. 26Nov.18
Borrowman, C. G., *s.* 19Jan.18
Gillan, G. V. B. (*Political Offr.*) 19Jan.18
bt. maj. 1Jan.19
Firth, F. J. W. 19Jan.18
Bruce, R. M., *M.C.* 19Jan.18
bt. maj. 3June19
Edwards, N. H. 20Jan.18
Crowther, A. H. 20Jan.18
Turner, C. J. R. (⊛*Lt.-Col.* 7*Nov.* 17) 20 Jan.18
Hindmarsh, J. H. L. 30Jan.18
Clarke, F. S., *s.* 20Jan.18
Rundle, C. A. G., *M.C.* 20Jan.18
Grant, P. 20Jan.18
Poynder, F.S., *M.V.O.*, *M.C* 20Jan.18
Browne, E. B. 20Jan.18
Gray, R. H. 20Jan.18

Captains—contd.

Carpendale, W. St. J. 20Jan.18
Clarke, A. E. 20Jan.18
Bradley, E. O. 20Jan.18
Scoones, G. A. P., *D.S.O.*, *M.C.* (*S.C.*), 20Jan.18
Gasken, K. L. 20Jan.18
Massy, D. F. 20Jan.18
Hogge, A. H. F. 20Jan.18
Luttman-Johnson, H. W. 20Jan.18
Scott, J. B., *M.C.* (⊛*Maj.* 28 *Aug.* 18) 20Jan.18
Candy, H. E. 20Jan.18
Passy, W. De L. (⊛*Maj.* 12 *June* 18) 20Jan.18
De Brath, N. S., *s.* 20Jan.18
Brett, E. W 20Jan.18
Kennedy, R.R., *M.C.* 20Jan.18
Rogers, G. G., *M.C.* 20Jan.18
St. Maur, R. W. M. 7Feb.18
Simpson, V. E. W., *M.C.* 28May18
Boggs, A. B., *O.B.E.* (⊛*Maj.* 29 *July* 21) 8Aug.18
Johanson, J. L., *s.* 24Aug.18
Johnson, G. S., *M.C.* (⊛*Maj.* 22 *Sept.*, 19) 24Aug.18
Gracey, H. M. K. 24Aug.18
Magnay, A. D. 24Aug.18
Jones, M. S. B. (*Asst. Instr. M.G. Sch.*) 24Aug.18
B⊛Smyth, J. G., *M.C.*, 24Aug.18
de Wilton, J. G. B. 24Aug.18
Trehane, C. H. 24Aug.18
Spooner, F. V., *s.* 24Aug.18
Weld, C. J., *M.C.* 24Aug.18
Cochrane, R. D. I. 24Aug.18
May-Somerville, J. A. C. (⊛*Maj.* 22 *Nov.* 18) 24Aug.18
Thomas, H. P., *O.B.E.* 24Aug.18
McCalmont, W.V., *M.C.* (⊛*Maj.* 16 *Nov.* 18) 24Aug.18
Mosse, C. B. 24Aug.18
Fowle, J. Le C. 24Aug.18
Morrison, C. C. 24Aug.18
Meade, F. A., *M.C.* 24Aug.18
Hinds, W. A. G., *M.C.* 24Aug.18
Welsh, R. H. W. 24Aug.18
Dane, H. 24Aug.18
Campbell, M.H.A., *O.B.E.* 24Aug.18
Williamson, C.P.F. 24Aug.18
Plowden, B. E. C. (⊛*Maj.* 19 *Nov.* 20) 24Aug.18
Keene, B. G. 24Aug.18
Worlledge, F. H. 24Aug.18
Herbert, H. R. 4Sept.18
Quayle, G. A. 4Sept.18
Cousins, M. A. S. 20Oct.18
Sykes J. H. 11Jan.17
Craddock, A. B., 21Jan.17
Vansittart, G. N. 21Jan.17
Layng, T. M., *M.C.* 21Jan.17
Mackenzie, D. B. (*Empld. Civil Admin. of Palestine*) 21Jan.17
Blaxland, A. B. 21Jan.17
Stable, R. H., *D.S.O.* (⊛*Maj.* 7 *May* 17) 22Jan.17
Lockhart, R. MacG. M., *M.C.* 22Jan.17
Cambier, V., *s.* 22Jan.17
Forbes, A. F. G., *M.C.* 22Jan.17
Lennox, G. 22Jan.17

Captains—contd.

Ashmore, E. J. C., *D.S.O.*, *M.C.* 22Jan.17
Norris, E. J. N. 22Jan.17
Minchin, H. C. S. 22Jan.17
Stuart, L. A., *M.C.* 22Jan.17
Weir, I. E. R. 22Jan.17
Lemarchand, F. E. (⊛*Lt.-Col.* 3 *Dec.* 19) 22Jan.17
Beanland, D. (*Adjt. & Qr.-Mr., Staff Coll., Quetta*) 22Jan.17
Dallas, D. A. G. 22Jan.17
Robinson, G. St. J. (⊛*Maj.* 11 *Nov.* 18) 22Jan.17
Pegg, A. C. 22Jan.17
Ulath, G. 22Jan.17
Messervy, F.W., *s.* 22Jan.17
Baines, G. D. 22Jan.17
Hall, I. F. G. 22Jan.17
Tindall, J. W. B 22Jan.17
Stuart-Prince, C. E. (⊛*Maj.* 24 *May* 18) 22Jan.17
Harvey, G.B. 22Jan.17
Browning, B. W. 22Jan.17
Watson G. T, C. 5Feb.17
Inglis, T. A. 2May17
Hudson-Heaven, L. G. 14July17
MacIvor, R. S. P. 26July17
Zorawar Singh, *M.C.* 25Aug.17
Kanwar Amar Singh 25Aug.17
Aga Cassim Shah 25Aug.17
Khan Muhammad Akbar Khan, *C.I.E.* 25Aug.17
Kanwar Pirthi Singh 25Aug.17
Bala Sahib Daphle 25Aug.17
Dawes, H. D. 8Sept.17
Lynn, J. A. G. 17Sept.17
Kidd, G. R. 13Jan.18
McConkey, A. I. G. 13Jan.18
Savory, E. A., *M.C.* 14Jan.18
Trevelyan, W. R. F. 14Jan.18
Tuker, F. I. S. 14Jan.18
Penfold, H. de L. 14Jan.18
White, B. G. 14Jan.18
Broadfoot, W. A. 14Jan.18
Fletcher, R. C. 14Jan.18
Campbell, W. F. 14Jan.18
Nepean, H. D. H. Y., *D.S.O.* 14Jan.18
Garrett, K. A., *M.C.* 14Jan.18
Lewis, T. G. 14Jan.18
Frazer, D. S. 14Jan.18
Gore, C. H. C. 14Jan.18
Brunlees, L. H. 14Jan.18
Bellers, E. V. R. 14Jan.18
Dowland, G. R., *M.C.* 14Jan.18
Gordon, H. S. 14Jan.18
Robertson, H. E. [†] (⊛*Maj.* 1 *Aug.* 20) 14Jan.18
Clegg, J. A. 14Jan.18
Taylor, J. H. 14Jan.18
Moll, W. E. 14Jan.18
Hamilton, H. M. 14Jan.18
Fullerton, J. P. 14Jan.18
Fulton, E. J., 14Jan.18
Bidie, A. G. C. 14Jan.18
Maltby, F. N. (⊛*Maj.* 21 *June* 18) 14Jan.18
Gordon, D. H., *D.S.O.*, 14Jan.18

⊛ Acting. † On probation; for British Units refer to Index.

Digitized by Google

Indian Army.

Captains—contd.

Walker, B. W. G., *M.C.* (◉*Maj.* 12 *Nov.* 18) 14Jan.18
Watts, E. P., *s.* 22Jan.18
Law, C. H. 24Jan.18
Mahon, E. MacM., *D.S.O.*, *M.C.* 20Feb.18
Gardner, J. M. S. 5Aug.18
Barwis, C. W. A. 7Aug.18
Pogson, L. V. J., *M.C.* 8Aug.18
Filose, A. A. E., *s.s.* 8Aug.18
Campbell, A. D. P. 8Aug.18
Dymott, E. E. 8Aug.18
Roberts, M. R. (◉*Maj.* 26 *July* 20), *s.* 8Aug.18
Hamber, L. G. W. 8Aug.18
Powell, F., *M.C.* 8Aug.18
Churchill A. P. H. 8Aug.18
Searle, C. S., *M.C.* 8Aug.18
Harding, K. O'B., *O.B.E.*, *s.* 8Aug.18
Palmer, S. V. (⊗*Maj.* 15 *Oct.* 20) 8Aug.18
Thwaytes, L. L. 8Aug.18
Whistler, A. R. 8Aug.18
Gordon, D. St. V., *M.C.* 8Aug.18
Palin, C. W., *M.C.* 8Aug.18
Curtis, A. C., *M.C.* 8Aug.18
Eustace, R. 8Aug.18
Prinsep, D. W. McL. 8Aug.18
Marriott, N. E., *M.C.* 8Aug.18
Fausset-Baker, A. A. 8Aug.18
Guise, J. W. 8Aug.18
Fulton, C. F. V., *M.C.* 15Aug.18
Dods, E. R. S., *M.C.* 15Aug.18
Gracey, D. D., *M.C.* 15Aug.18
Greenhouse, R. E. 15Aug.18
Logan, A. F., *M.C.* 15Aug.18
Young, G. A. G. 15Aug.18
Briggs, H. R. 15Aug.18
Minchin, R. H. L. (◉*Maj.* 10 *Mar.* 21) 15Aug.18
Johnson, J. C., *M.C.* 15Aug.18
Loch, H. N., *D.F.C.* 15Aug.18
Miller-Hallett, J. L. 15Aug.18
Le Fleming, R. E., *M.C.* 15Aug.18
Upton, R. B. B. 15Aug 18
Christie, D. A. (⊗*Lt.-Col.* 1 *Oct.* 19) 15Aug.18
Bucher, F. R. E., *M.C.*, 15Aug.18
Fraser, J. D., *D.S.O.* (◉*Maj.* 1 *Feb.* 19) 15Aug.18
Davidson, J. W., *M.C* 15Aug.18
Bunbury, G. F. 15Aug.18
Teversham, M. S. 15Aug.18
Bales, C. H. H., *M.C.* (*Asst. Instr. Cav. Sch.*) 15Aug.18
Money, H. D. K. 15Aug.18
Mercer, L. F. 15Aug.18
McLean, R. R. B. 20Aug.18
Hodgen, G. W., *M.B.E.*, 16Sept.18
Godfray, T. D. 17Sept.18

Captains—contd.

Ackland, H. J., *s.* 1Oct.18
Scott, R. A. 1Oct. 18
O'Reilly, H. R. H. 1Oct.18
Key, B. W., *M.C.* 1Oct.18
Raynor, V. H. 1Oct.18
Ansell, J. W. (◉*Maj.* 19 *Feb.* 19) 1Oct.18
Farwell, G. A. L., *M.C.* 1Oct.18
Voelcker, G. G. 1Oct.18
Williams, W. R. B. 1Oct.18
Carr-White, G. 1Oct.18
Reiche, A. D. E. 1Oct.18
Savage, E. G. 1Oct.18
Clarke, G. R. 1Oct.18
Light, H. 1Oct.18
Spottiswoode, A. U. M., (⊗*Maj.* 13 *July* 19) 1Oct.18
Flemming, R. L. V. 1Oct.18
Shute, G. R. FitzG., *M.C.* 1Oct.18
Henry, J. R. A. 1Oct.18
Ekin, R. G. 1Oct.18
Kennedy, H. R. 1Oct.18
Smith, M. H. H. 1Oct.18
Feltham, W. I. P., *M.C.* 1Oct.18
Keene, M. R. (⊗*Maj.* 8 *Dec.* 18) 1Oct.18
Walton, L. C. J. B. (◉*Maj.* 29 *Aug.* 19) 1Oct.18
Hanwell, J. O. 1Oct.18
Godsland, C. H., *M.C.* 7Nov.18
Holland, G. W. 7Nov.18
Bland, E. G. 7Nov.18
West, E. M. 11Nov.18
Ross, A. J. H., *M.C.* 11Nov.18
Pigot, G., *M.C.* 11Nov.18
Powell, D., *s.* 11Nov.18
Richardson, R., *M.C.* 11Nov.18
Herbert, D. M. A., *M.C.* 11Nov.18
Fraser, C. J. S., *M.C.* 11Nov.18
Gough, W. G. H., *M.C.* 11Nov.18
Stead, E. A., *M.C.* (⊗*Maj.* 15 *Nov.* 18) 11Nov.18
Tulloch, H. M. 28Nov.18
Beckett, R. S. B. 16Dec.18
Hunt, J. M. 16Dec.18
Ford, C. W. W. (◉*Maj.* 2 *Mar.* 19) 16Dec.18
Bradshaw, J. R. L., *s.* 16Dec.18
Hancock, C. P., *M.C.* 16Dec.18
Bagley, A. H. 16Dec.18
Cay C. S. 16Dec.18
Fewtrell, A. H. H. 16Dec.18
Kellie, C. C. J. 23Dec.18
Critchley, D. R. 23Dec.18
Weallens, W. R. W. 23Dec.18
Hawkes, M. H. 23Dec.18
Woolf, S. H. 23Dec.18
Clarke, C. P. 23Dec.18
Vaughan-Jones, H. 4Jan.19
Sanders, R. G. 13Jan.19
Smith, A. B., *M.C.* 13Jan.19
Laville, F. A. J., *M.C.* 13Jan.19
Parsons, J. W. A. 13Jan.19
Slade Baker, J. B. 13Jan.19
Bookey, J. T. B. 13Jan.19
Palin, C. E. B. 13Jan.19
Paterson, L. M., *M.C.* 13Jan.19

Captains—contd.

Beer, W. R. 15Jan.19
Phillips, R. S. 16Jan.19
Kennedy, M. W. 18Jan 19
Burgan, N., *M.C.* 19Jan.19
Sam, D. M. 22Jan.19
Clemence, S. 14Feb.19
Field, F. C. 15Feb.19
Monypenny, R. d'A. 15Feb.19
Hall, E. R. M. 17Feb.19
Philpott, F. L. 28Feb.19
Mold, G. L. 1Mar.19
Cosby, N. R. C. 3Mar.19
Harris, E. N. 11Mar.19
Hugh-Jones, N., *M.C.* 12Mar 19
Combe, L. M. 14Mar.19
Cline, A. H. 17Mar.19
Knight, A. B., *M.C.* 17Mar.19
Berkeley, H. L. F. 17Mar.19
Monier Williams, L. 28 Mar.19
Tollemache, H. V. 4Apr.19
Watkins, A. N. M. 9Apr.19
Conner, T. S. 10Apr.19
Williams J. W. 11Apr.19
Wickham, J. 17Apr.19
Bolleau, W. L. S. 19Apr.19
Clark, C. D. le G., *s.* 20Apr.19
Dart, L. V., *M.C.* 22Apr.19
Carleton, K. O. 22Apr.19
Morgan, K. S. 26Apr.19
Moss, E. de V. 2May19
Martin, E. H. de C., *M.C.*, *s.* 3May19
Richardson, A. J. C. 5May19
Quin, L. M 5May19
Gifford, F. R. 5May19
Boss, T. H., *M.C.* 5May19
Larkin, E. P. 5May19
Watkin, H. G. 5May19
Morton, T. M. 5May19
Hockaday, P. H. 5May19
O'Brien, J. J. 5May19
Barker, T. L. 5May19
Stubbings, R. A. 5May19
Magner, J. 5May19
Muirhead, J. I., *M.C.*, *s.c.* 5May19
Evans, A. L. 5May19
Bickersteth, E. H. 5May19
Jefferis, A. R. 5May19
Curtler, W. L. 5May19
Witts, C. S. F. 5May19
Lothian, J. 5May19
Ruck, C. F. L. (◉*Maj.* 9 *Dec.* 20) 5May19
Huthwaite, H. Y., *M.C.* (◉*Maj.* 29 *May* 21) 5May19
Toovey, C. W., *M.C.* 5May19
Wade, H. 5May19
Templer, H. E. 5May19
Lester-Garland, A. G., *M.C.* 5May19
Horner, B. S. 5May19
Adams, D. R. 5May19
Turner, E. L. 5May19
Portal, G. E. 5May19
Falcon, R. R. B. 5May19
Lisby, V. C. 5May19

Captains—contd.

Dowling, G. 5May19
Herring, R. L. 5May19
Whitehill, R. D. 5May19
Barlow, A. E., *M.C.* 5May19
Ashton, Edward M. 5May19
Smith, W. S. 5May19
Ledward, R. B. (◉*Lt.-Col.* 11 *Sept.* 19) 5May19
Forshaw, W. T., *s.* 5May19
Whitley, H. C. 5May19
Howatson, C. N. 5May19
Walsh, L. W., *s.* 5May19
Bloxham, H. F. 5May19
Stewart, I. 5May19
Emery, T. S., *M.C.*, *s.* 5May19
Donaldson, A. L. 5May19
Gribble, D. S. 5May19
Paterson, C. R. S. 5May19
Maynard, C. I. F. 5May19
Gabb, J. D. 5May19
Free, C. W., *M.C.* 5May19
Speer, C. H. 5May19
Brown, M. A., *s.* 5May19
Stokes, C. L. L. 5May19
Rawlings G. N., *O.B.E.* 5May19
Flemington, R. R. 5May19
Chaundler, O. S. 6May19
Woodcock, R. C. 6May19
Carruthers, W. O. (*Asst. Instr. Cav. Sch.*) 6May19
Bruce, J. G. 8May19
Holmes, B., *D.S.O.* 10May19
Lightfoot, G. S. 12May19
Harry, F. L. 12May19
Brown, A. F. W. 12May19
Taylor, J. N. 12May19
Brennan, C. G. O. [1] 12May19
Barlow, C. B. 12May19
Salvesen, H. K. 12May19
Ridge, K. J. T., *M.C.* 12May19
Morton, A. F. 12May19
Somers-Cox, S. J., *M.C.* 12May19
Hobson, E., *M.C.* 12May19
Grundy, S. E. 12May19
Mackie, A. H. 12May19
Leonard, D. J. 14May19
Catron, J. E. T., *M.C.* 14May19
Evans, I. B. (◉*Maj.* 15 *June* 19) 15May19
Lyons, H. H., *M.C.* 15May19
Colhoun, W. A. 15May19
Henry, T. R. 15May19
Holden, W. S. 15May19
Robertson, John 15May19
Merrylees, S. B., *M.C.* 15May19
d'Albani, C. L. 15May19
Fitzpatrick, L. V. 15May19
Barton, R. F. 15May19
Chard, A. R. 15May19

◉ Acting.

Digitized by Google

Captains—contd.

Hurford-Jones, M., 15May19
Jamieson, C. E. E. 16May19
Moseley, B. 16May19
Sperling, H. H. 16May19
Haines, M. A. 18May19
Collingridge, H. V. 19May19
Dudley, S., *M.C.* 19May19
McCay, R. C., *D.S.O.* 20May19
Slim, W. J., *M.C.* 22May19
Virgin, A. H. 22May19
Redding, J. E. 22May19
Wilkinson, G. N., *O.B.E.* 26May19
Murison, G. de H. 26May19
Greer, E. R. 26May19
Heywood, H. C. L., *s.* 26May19
Wordsworth, R. H. 27May19
Powell, W. N., *M.C.* 28May19
Evans, R. A. 29May19
Ninis, G. W. 29May19
Shuldham, W. F. Q. 29May19
Roper, T. P. 29May19
Martin, J., *M.C.* 29May19
Teague, J., *M.C.*, *s.* 29May19
Forbes-Taylor, E. M. 29May19
‡White, F. 29May19
Churcher, W. D. 29May19
Sellick, H. D. 29May19
Westmacott, P. G. 29May19
Young, G. M. K. 30May19
Argles, E. V. 31May19
Maude, E. W., *M.C.* (✠*Maj.* 18 *Oct.* 19) 1June19
Hamlyn, H. W. A. 1June19
Gibson, A. B. 1June19
Harrison, E. L. 1June19
Hartnoll, F. H. 1June19
Kirkbride, G. 1June19
Harvey, J. S. 1June19
‡Gordon-Smith, W. 1June19
Doudney, G. W. 2June19
Crampton, G. P. 2June19
Calder, J. McL. 2June19
Martin, W. J. R., *M.C.* 3June19
Greenhow, E. L., 3June19
Taylor, H. D. 4June19
Hampton, A. V. F. 5June19
King, R. M. E. 5June19
Gordon, T. J., *M.C.* 5June19
Carstairs, G. S. 5June19
Marjoribanks, S. D. 6June19
Pocock, J. G. 8June19
Challen, P. 9June19
Coles, N. E. 9June19
Tudor-Craig, P. C. 9June19
Fawcett, W. L., *M.C.* 10June19
Hingston, A. T. 11June19
Dallas, H. W. 12June19
O'Brien, H. C. (✠*Maj.* 11 *July* 21) 12June19
Stubbs, R. H. 12June19
Hawkes, L. V. C. 12June19
Charlton, F. J. 12June19
Norton, C. E. 12June19
Willans, N. J. 12June19

Captains—contd.

Jones, B. O. 12June19
Furness, W. S., *M.C.* 13June19
Chappel, B. H. 14June19
Smith, L. B. S., *M.C.* 14June19
Vowles, A. S., *D.S.O.* 14June19
Oldridge de la Hay, C. J. 16June19
Tomlinson, F. 16June19
Tirebuck, C. T. 16June19
Carruthers, H. St. J. 16June19
Fulton, J. O. 16June19
Forsyth, V. T. 16June19
Anderson, P. B. 16June19
Campbell-Harris, C. 16June19
Ledgerwood, F. H. 16June19
Lang, W. I. 16June19
Hanna, H., *s.* 17June19
Underwood, H. J. 17June19
Taylor, G. D. 17June19
Manlove, J. E. D. 17June19
Hickey, H. G. 17June19
Webb, R. A. 17June19
Langlands, E. W. 19June19
Southgate, C., *M.C.*, *s.* 19June19
Lea, E. H. 19June19
Ballentine, G. C. 19June19
Knight, L. R., *M.C.* 19June19
‡Pattinson, H. 19June19
FitzGerald, L. C., (✠*Maj.* 22 *Oct.* 20) 19June19
Edwards, C. G. N 19June19
Blair-White, J. H. 19June19
‡Poole, E. L. G., *s.* 19June19
Lloyd, W. L., *M.C.* 20June19
Banks, R. E. 21June19
Thornton, E. A. 21June19
Tanner, G. W., *M.C.* (✠*Maj.* 26 *June* 20) 22June19
Warry, H. E. 22June19
Jameson, J. H., *D.S.O.* 22June19
Jennison, S. A. 22June19
Clarke, F. E. M. 22June19
Pitcairn, D. N. 22June19
Elliott, A. C. 22June19
Cockayne, M. H. D. 22June19
Freeland, R. A. B., *M.C.* 22June19
Hillman, A. K. 22June19
Russell, D., *M.C.* 22June19
Cross, F. N. *D.S.O.* 22June19
Dodd, A. C. B. 22June19
Read, J. E. 22June19
Slater, R. A., *M.C.* 22June19
Fyldes, G. B., *M.C.* (✠*Maj.* 14 *Nov.* 19) 22June19
Lake, F. T. M. 22June19
Smith, N. V. 22June19
Page-Gourlay, F. 22June19
Kinns, P. C. 22June19
Comerford, T. J. 22June19
Pattison, F. R. 22June19
Persse, S. H. 22June19
Taylor, J. N. C. 24June19

Captains—contd.

Chamberlen, E. F. 24June19
Chambers, H. M. 25June19
Hildick-Smith, J. N., *M.C.* (*Instr. S.A. Sch.*) 25June19
Stuart-William, W. L. 26June19
Gahan, J. 26June19
Smith, D G. S. 26June19
Blood, J. A. 30June19
Menzies, W. F. 1July19
Sheldon, H. G. 3July19
Hay, W. R. 3July19
Stable, H. H. 3July19
Luscombe, A. M. P. 3July19
Bourke, A. J. H. 5July19
Collyns, G. G. 5July19
Nokes, G. B. I. 5July19
Crawshaw, H. H. 6July19
Irvin, D. 7July19
Roark, C. T. 7July19
Thatcher, A. F. B. 7July19
Eve, H. E., *M.C.* 7July19
Hearn, W. S. H., *M.C.* 10July19
Moffat, J. 10July19
Rawbone, D.B.M. 11July19
Burch, F. W., *M.C.* 12July19
Graddige, J. H. 12July19
Veton, W. H. 12July19
Keary, H. P. 13July19
Williams, G. B., *M.C.* 13July19
Eales, T. F. J. 13July19
Bourdillon, F. H. 14July19
Cooke, G. M. B., *O.B.E.* 14July19
Bucknal, E. D. H. 14July19
Prior, C. G. 14July19
Baines, E. H., *M.C.* (✠*Maj.* 25 *Sept.* 21) 14July19
Cameron, R. T. 14July19
Cameron, E. 14July19
Raikes, A. F., *M.C.* 14July19
Rayner, R. H., *M.B.E.* 14July19
Heath, W. A. H. 15July19
Hasler, H. J., *M.C.* 16July19
Scott, S. C., *M.C.* 17July19
Fuge, T. L. M. 17July19
Wilson, L. E. 18July19
Taylor, G. L. 19July19
Scott, W. 19July19
Pike, W. H. 20July19
Goddard, A. G. I. A. 21July19
Tayleur G. 22July19
Robert, V. G., *M.B.E.*, *M.C.* 22July19
Rice, J. 22July19
Adderley, A. H. (*Instr. S.A. Sch.*) 23July19
Snelling, C. G. 23July19
Gayer, J. H. C. 23July19
Paton, J. E. F. 23July19
Bowers, J. F. F., *M.C.* 23July19
Bird, R. J. 23July19
Gillmore, H. F. 24July19
Gelston, J. E. H. 24July19
Baily, B. W. S. S. 24July19
Fearnside-Speed, K. A. S. G. N. 24July19

Captains—contd.

Smelt, M., V. 23July19
Rowley, B. G. 23July19
Marsh, C. K. 23July19
Milligan, H. C. 23July19
Stileman, C. E. C. 23July19
Ashton, P. W. B. 23July19
Hind, H. W., *D.S.O.*, *M.C.*, *s.* 23July19
Butcher, F. G. 30July19
Keeling, E. P. 30July19
Rayneau, L. A. 30July19
Hurst, F. W. 30July19
Richards, A 30July19
Gilpin, E.L.P.P. 31July19
Pritchard, A. J. L., *M.C.* 1Aug.19
Jones, R. S. 1Aug.19
Nicholson, C. F. S., *M.C.*, *s.* 1Aug.19
Peak, C. A. 2Aug.19
Stewart, M. J. 2Aug.19
Hunt, R. E. 3Aug.19
Stansfeld, C. A. 3Aug.19
Osborne, C. E. F. 3Aug.19
Blomeley, C. 3Aug.19
Talbot, W. E. H. 4Aug.19
Page, H. V. S. 4Aug.19
Matthewman, A.S. 4Aug.19
Duncan, T. M. 4Aug.19
Mathewman, G. F., *M.C.* 4Aug.19
Jones, T. N. B. 4Aug.19
Peacock, L. V. 4Aug.19
Finglas, N. H. 4Aug.19
Dyer, I. R. 4Aug.19
MacKenzie, H. C., *s.* 5Aug.19
Manuk, T. M. 5Aug.19
Wallis, C. 5Aug.19
Brigg, C. J., *s.* 6Aug.19
Collin, E. P. C. 6Aug.19
Grant, T. G. L'E. 6Aug.19
Wardle, F. M. 7Aug.19
Guy, K. 7Aug.19
Byrne, G. E. 9Aug.19
Pritchard, C. D. 11Aug.19
Litton, G. E. 11Aug.19
Cole, R. St. G. 11Aug.19
Curle, V. 11Aug.19
Rossel, H. G. T. 11Aug.19
Roberts, H. B. 11Aug.19
Ridley, E. R., *M.B.E.* 11Aug.19
Hilliard, L. M. 11Aug.19
Diggory, F. 11Aug.19
Pulling, H.D., *M.C.* 11Aug.19
Hall, W. H. 12Aug.19
Harvey, C. W. L., *M.C.* 12Aug.19
Pringle, J. H. 13Aug.19
Galloway, W. C. 13Aug.19
Nightingale, G.O. 13Aug.19
McLaren, J. A. 13Aug.19
Bennett, L. A. 13Aug.19
Brotherton, J. B. 13Aug.19
Culverwell, J. S., *s.* 13Aug.19
Marshall, W. M. C. 13Aug.19
Le Patourel, E. C., *M.C.* (*Spec. Appt.*) 13Aug.19
Anderson, N. M. 14Aug.19
James, H. C. 14Aug.19
White, O. J. 14Aug.19
Phelps, A. E. 14Aug.19

✠ Acting. ‡ On probation | for British units refer to Index.

Digitized by Google

Indian Army.

Captains—contd.

Davis, C. K. 14Aug.19
Melville, H. J. 15Aug.19
Pryor, O. J. 15Aug.19
Nunn, R. N., *M.C.* 16Aug.19
Brown, John 16Aug.19
Kennelly, D. Mc K. 18 Aug.19
Selby, W. R. 18Aug.19
Seed, J. A. T. 18Aug.19
Sheehan, A. F. C. 19Aug.19
Martin, V. J. 19Aug.19
Butler, H. M. 19Aug.19
Weaver, J. Y. 20Aug.19
Abraham, R. C. 20Aug.19
Curnow, E. 20Aug.19
O'Reilly, K. W. R., *M.C.* 20Aug.19
Orr, I. M. 20Aug.19
Stedman, H., *M.C.* 20Aug.19
Jonas, R. M. 20Aug.19
Galvin, H. FitzM. 20Aug.19
Fisk-Aldis, A. 21Aug.19
Herrick, R. L. W., *D.S.O.* 20Aug.19
Wright, S. M. 20Aug.19
Barker, C. G. (*Asst. Instr. M. G. Sch.*) 20Aug.19
Lacey, F. A 20Aug.19
Jones, F. B., *s.* 20Aug.19
Ingram, G. E. 20Aug.19
Bampton, J. A. H., *M.B.E.* 20Aug.19
Baker, G. M. 23Aug.19
Lewis, F. H. 24Aug.19
O'Morchoe, N. C. 24Aug.19
Brear, B. H. 24Aug.19
Rayner, C. S. W. 27Aug.19
Elphick, H. C. 27Aug.19
Durnford, C. M. P., *s.* 27Aug.19
Lloyd-Evans, H. J., *M.C.*, *s.* 27Aug.19
Vaughan, H. R. 27Aug.19
Alderman, R. E. 27Aug.19
Coxe, K. H., *M.C.* 27Aug.19
Rust, F. H. (*temp. Maj.* 26 *Aug.* 20) 27Aug.19
Sawyer, C. P. B. 28Aug.19
Hide, T. G. S. 28Aug.19
Henrotin, H. V. 28Aug.19
Noad, C. K. 28Aug.19
Jones, J. K. 28Aug.19
Booth, R. 28Aug.19
Hatch, K. 30Aug.19
Booty, F. C. 30Aug.19
Fagnani, H. H. 1Sept.19
Silberbauer, H. L. 1Sept.19
Willoughby, B. D. 1Sept.19
Hardy, E. P. 1Sept.19
Noel, K. H., *O.B.E.* 2Sept.19
Clarke, M. J. 2Sept.19
Davis, H. 2Sept.19
Shiler, M. B. 3Sept.19
Thompson, R. M. 3Sept.19
Furney, S. K., *M.C.* 3Sept.19
Burn, P. 3Sept.19
Campbell, W. B. 4Sept.19
Crocker, W. J. (⊗*Maj.* 24 *July* 19) 4Sept.19
Woledge, F. L. 4Sept.19
Waite, E. W. 4Sept.19
Field, G. L. 4Sept.19
Crossfield, C. R. K. 4Sept.19
Ralph, S. A. 4Sept.19
Bell-Syer, L. S. 4Sept.19
Brierley, R. 4Sept.19

Captains—contd.

Faulkner, R., *M.C.* 5Sept.19
Beatty, H. P. 5Sept.19
Dean, A. E. 6Sept.19
Warbrother, A. A. 7Sept.19
Barnes, R. M. 7Sept.19
Balding, C. D. 9Sept.19
Tweed, J. R. H., *M.B.E.*, *M.C.* 9Sept.19
Jones, P. P. 9Sept.19
McEntire, H. S. M. 9Sept.19
Pollock, A. H., *M.C.* 10Sept.19
Wallington, J. M. 10Sept.19
Wood, E., *M.C.* 10Sept.19
Columbine, R. H. 10Sept.19
Price, C. N. 10Sept.19
O'Connor, R. L. 11Sept.19
Faulder, G. B. 11Sept.19
Williams, R. G. 11Sept.19
Benson, J. W. H., *M.C.* 11Sept.19
Bull, J. G. C. 12Sept.19
Ogier, L. L. 12Sept.19
Mallam, G. L. 13Sept.19
Cruickshank, J. R. H. 14Sept.19
Ellis, H. C. 14Sept.19
Barrow, R. 15Sept.19
Conolly, J. J. P. 15Sept.19
Lord, J. W., *M.C.* 15Sept.19
Howitt, C. N. 15Sept.19
Walmsley, J. B., *D.F.C.* 15Sept.19
Marindin, J. F. 15Sept.19
Leech, A. B. R. 16Sept.19
Evanson, E. A. 16Sept.19
Lloyd, J. E., *M.C.*, *s.* 16Sept.19
Bellhouse, A. P. 16Sept.19
Assig, H. L., *M.C.* 16Sept.19
Williams, C. Clare 16Sept.19
Gibberd, A. S. 16Sept.19
Toogood, C. G., *D.S.O.* 18Sept.19
Reypert, J. B. 18Sept.19
Irwin, H. N., *M.C.* 18Sept.19
Beaton, D. J. 18Sept.19
Tonkin, R. S 18Sept.19
Stobart, R. McI. 18Sept.19
Driver, R. A. 18Sept.19
Broad, R. N. D., *O.B.E.* 18Sept.19
Barton, R. M. S. 18Sept 19
Jenkins, D. L. 18Sept.19
Pigot, W. T. 18Sept.19
Aitken, C. F., *M.C.* 20Sept.19
Steward, J. R. O'B 21Sept.19
Dempster, D. E. 22Sept.19
Lewis, C. C. C. 22Sept.19
Carstairs, N. M. 23Sept.19
Vann, A. J. 23Sept.19
Duncan, H. C. 23 Sept.19
Brown, H. N. 23Sept 19
Stanger, F. R. 23Sept.19
Abraham, C. E. S., *M.C.* 24Sept.19
Cockrill, S. R. 24Sept.19
Geary, H. V., *M.C.*, *s.* 24Sept.19
Lindop, A. H. E., *M.C.*, *s.* 24Sept.19
Durrant, O. T. 26Sept.19
Evans, T. R. 26Sept.19
Rea, A., *M.C.* 28Sept.19
Bunning, W. H., *M.C.* 28Sept.19
Urquhart, D. D. M. 29Sept.19
Webb, W. F. 29Sept.19
Brownlie, J. K. C. 29Sept.19
Mackay, D. S. 30Sept.19

Captains—contd.

Simons, J. G., *M.C.* 30Sept.19
Duncan, D. L. 1Oct.19
Butler, A. G. 1Oct.19
Ashton, G. R. 1Oct.19
Cooley-Smith, M. L. 1Oct.19
Bodenham, A. 3Oct.19
Robinson, C. W. 3Oct.19
Edwards, F. H. 3Oct.19
Mackay, R. J., *M.C.* 4Oct.19
Gamble, V. F. 4Oct.19
Cordon, C. I. 6Oct.19
Berkeley, C. S. J. 6Oct.19
Delafons, R. A. 6Oct.19
Jamieson, J. W. E. 8Oct.19
Taylor, A. T. 8Oct.19
Watson, O. 8Oct.19
Rogers, G. N. 8Oct.19
Stevens, R. H. 8Oct.19
Moriarty, J., *M.C.* 9Oct.19
Sargon, A. I., *D.S.O.* 8Oct.19
Flynn, G. E. C., *s.* 9Oct.19
Spowart, W. C. 8Oct.19
Thorn, A. P. 9Oct.19
Laird, W. R. 9Oct.19
Tankard, B. L. 9Oct.19
Macgregor, L. E. 9Oct.19
Taitt, N. E., *M.C.* 10Oct.19
Molyneux, P. L., *D.S.O.* 11Oct.19
Nicholas, C. H. 11Oct.19
Honeyball, F. E. 11Oct.19
Scott, C. W. F. (⊗*Maj.* 20 *June* 20) 14Oct.19
Morris, C. M. 14Oct.19
Wemyss, A. F., *M.C.* 14Oct.19
Bayly, P. F. H. 14Oct.19
Wreford, R. G. 14Oct.19
Moore, A. L. 14Oct.19
Postance, J. F. A., *s.* 14Oct.19
Adams, A. W. 15Oct.19
Russell, A. G. (*Instr. S. A Sch.*) 16Oct.19
Nicholas, W. A. 16Oct.19
Steer, J. M. B. 20Oct.19
Massy, I. P. 20Oct.15
Thompson, J. S. 21Oct.19
Ewen, A. C. 22Oct.19
France, E. 22Oct.19
Cavell, R. G. 22Oct.19
Lorrayne-Wadley, G. C. 22Oct.19
Black, R. 22Oct.19
Richards, B. W. 22Oct.19
Raven-Hill, A. L. 23Oct.19
Aldworth, E. E. 24Oct 19
Carr, H. J. 24Oct.19
Butcher, A. L., *M.C.* 25Oct.19
Hurst, R. H. 25 Oct.19
Shelton, T. N., *M.C.* 25 Oct.19
Harris, A. A. F. 25 Oct.19
Brett, D. A., *M.C.* 25 Oct.19
Charter, W. F., *M.C.* 26Oct.19
Jackson, N. C. 26 Oct.19
Martin, S. Frederick 26Oct.19
Smyth, J., *s.* 26 Oct.19
Bowerman, J. F. 26 Oct.19
McCoy-Hill, L. McC. 27Oct.19
Witherow, T. H. 28Oct.19
Hodgins, J. N. M. 29Oct.19
Keatinge, F. W. G., *M.C.* 29 Oct. 19
Webb, A. P. H. 29 Oct. 19
Jones, P. J. D. 30 Oct. 19
Barstow, H. L. 1Nov.19
Tickell, G. W. 1Nov.19

Captains—contd.

Pender, W. S., *M.B.E.* 3Nov.19
Duchnesne, R. L. 4Nov.19
Christison, F. H. 4Nov.19
Gillespie, D. S. 4Nov.19
Cattell, A. S. 4Nov.19
Regan, C. H. 5Nov.19
Lovat-Fraser, W. A. 5Nov.19
Davenport, E. C. 5Nov.19
Inglis, W. M. 5Nov.19
Viney, J. E. 5Nov.19
Topping, W. D. 6Nov.19
Rowlands, I. B. H. 8Nov.19
Irwin, S. F. 9Nov.19
Salt, R. F. 10Nov.19
Hussey, G. O. G. 10Nov.19
Macqueen, E. T. L. 10Nov.19
Angelo, N. L. 12Nov.19
Gain, J. C., *M.C.* 12Nov.19
Richmond, J. P. 12Nov.19
Hodson, J. S. F., *M.C.* 12Nov.19
Cox, O. 12Nov.19
Hart, N. B. 12Nov.19
Bell, H. 12Nov.19
Hayes, L., *M.C.* 12Nov.19
McC Holland, J. V. 13Nov.19
Newill, W. M. 14Nov.19
Amies, B. J. 16Nov.19
Bromham, A. C. 15Nov.19
Ranking, R. P. L., *M.C.* 15Nov.19
Challen, B. S. 15Nov.19
Laughton, J. W. 15Nov.19
Harrison, A. M. L., *M.C.* 15Nov.19
Robinson, H. R. 15Nov 19
Rich, E. P 15Nov.19
Hirst, J. E. 15Nov.19
Birdwood, F. T. 15Nov.19
Brillian, L. C. 15Nov.19
Wilson, A. D. 15Nov 19
Laing, A. D. M. G. 15Nov.19
Robinson, E. C. 15Nov.19
Longbottom, J. L. 15Nov.19
Mackintosh, G. N. 15Nov.19
Browne, W. R. H. 15 Nov.19
Stapylton, J. M. 15Nov.19
Hansen, G. E. 15Nov.19
Woodhouse, F. V. R. 15Nov.19
Nadin, G. 15Nov.19
Goddard, E. N., *O.B.E.*, *M.C.* 15Nov.19
Rees, T. W., *D.S.O.*, *M.C.* 15Nov.19
Purves, J. J., *M.C.* 15Nov.19
Anderson, D. C. 15Nov.19
Weatherly, E. F. C. F. 15Nov.19
Hayne, M. L. 15Nov.19
Heraper, J. C. 15Nov.19
Mountain, R. G., *M.C.* 15Nov.19
Barton, F. V. G. 15Nov.19
Newton-King, R. M. 15Nov.19
Gemmell, G. W. 15Nov.19
Hawkes, G. E., *M.C.* 15Nov.19
Titchmarsh, E. A. 15Nov.19
Soden, J. N. 15Nov.19
Cant, E. D. 15Nov.19
Pratt, J. 15Nov.19
Barrett, M. L. 15Nov.19
Snelling, A. H. J. 15Nov.19
(⊗*Maj.* 29 *Aug.* 20)
Slade, M. 15Nov.19

⊗ Acting.

Digitized by Google

Captains—contd.

Rowlinson, O. A. 15Nov.19
Fenwicke-Clennell, G. E. 15Nov.19
Spaull, C. M. 15Nov.19
Lalor, J. F. V. 15Nov.19
Gassard, T. 15Nov.19
Dann, C. F., *M.C.* 15Nov.19
Tinney, G. E. 15Nov.19
Phillips, C. E. V. 15Nov.19
Blackburn, B. M. 15Nov.19
Connor, G. E. 15Nov.19
Dunn, D. A. C. 15Nov.19
Hayward, T. E. 15Nov.19
Cutler, M. H. C. 15Nov.19
Jepson, S. 15Nov.19
Kilpin, J. G. 15Nov.19
Moore, W. S. 15Nov.19
Plomer, G. 15Nov.19
Shaw, R. L. 15Nov.19
Thomas, G. H., *M.B.E.* 15Nov.19
Coates, J.C., *M.C.* 15Nov.19
Barlow, W. N. C., *M.C.* 15Nov.19
Wilkinson, H. A. 15Nov.19
Teague, R. J. D. 15Nov.19
Henson, R. K., *M.C.* 15Nov.19
Troughton-Dean, G. P., *M.C.* 15Nov.19
Devenish-Meares, B. J. 15Nov.19
Walker, S. E. 15Nov.19
Twinberrow, J. D., *M.C.*, *s.* 15Nov.19
Pine-Coffin, E. C. 15Nov.19
Whitehead, W. A. 15Nov.19
Garbett, D. A. 15Nov.19
Pearse, T. F. 15Nov.19
Bullock, P. G. W. 15Nov.19
Gilmore-Ellis, P. D. 15Nov.19
Dawson, K. C. D., *M.S.E.*, *s.* 17Nov.19
Jervis, T. S. 18Nov.19
Gordon, J. W. S. 18Nov.19
Beaver G. D. C. 18Nov.19
Hannah, G. K. 18Nov.19
Muir, J. L. 18Nov.19
Lutter, F. W. 18Nov.19
Spankie, H. V., *M.C.* 19Nov.19
Stepto, E. 20Nov.19
Brady, W. A. H. 22Nov.19
Kelly, P. I. 22Nov.19
Morgan, W. G. C. 23Nov.19
De Freitas, D.A.A. 23Nov.19
Smith, R. J. 23Nov.19
Leslie-Smith, B. R. 23Nov.19
Grey, R. W. H. 24Nov.19
Torrance, I. S. 24Nov.19
Busby, L. S. 24Nov.19
Matthews, R., *s.* 24Nov.19
Maunder, G. H., *M.C.* 25Nov.19
Cullen, A. B., *O.B.E.*, *M.C.* 26Nov.19
Atteridge, L. F. 26Nov.19
Maxwell, R. L 27Nov.19
Gault, J. 27Nov.19
Brown, J. R. 1Dec.19
Morris, H. E. A. 1Dec.19
Noakes, E. J. W. 3Dec.19
O'Callaghan, C. H. D., *s.* 4Dec.19
Morris, H. C. 4Dec.19
Peake-Cottam, H. 5Dec.19
Wallace, E. G. 5Dec.19
Craig, C. C. 5Dec.19
Salt, J. J. 5Dec.19
Hales, G. 5Dec.19

Captains—contd.

Graveston, H. B. 5Dec 19
Charnley, F. H., 10Dec.19
Tewson, R. G. 10Dec.19
Smallwood. L. S. 10Dec.19
Donaldson, J. 10Dec.19
Frith, J. G. 10Dec.19
Heath, H. N. 10Dec.19
Perrett, W. A. 10Dec.19
Chapman, R. V. 10Dec.19
Kane, G. B., *s.* 11Dec.19
Larlham, P. E. 11Dec.19
Field, F.D.S., *M.C.* 12Dec.19
Nicholas, A.A., *M.C.* 13Dec.19
Dawes, E. M. 13Dec.19
Nicholas, C. A. N. 13Dec.19
Pigott, F. M. 13Dec.19
Fetherstonhaugh, M. R. 13Dec.19
Bostock, J. A., *s.* 13Dec.19
Henderson, W. S. R. 13Dec.19
Uff, G. T. R. 13Dec.19
Bird, G. G. 14Dec.19
Scott, W. 15Dec.19
Simpson, J. H., *M.C.* 15Dec.19
Tatham, C. W. 15Dec 19
Shah, A. S., *O.B.E.* 15Dec.19
Bond, K. H., *M.C.* 16Dec.19
Williams, E. W. 16Dec.19
Raven-Hill, L. E. 17Dec.19
Duguid, T. C. 19Dec.19
Irwin, N. L. C., *D.S.O.* 19Dec.19
Fulton, R. 19Dec.19
Dedman, J. J. 19Dec.15
Saunders, G. N. 19Dec.19
Newington, M.T.L. 19Dec.19
Maxwell, J. F. 19Dec.19
Priday, A. K. 20Dec.19
Folkard, W. F. D. 20Dec.19
Sheppard, F. E. 20Dec.19
Bassett, F. S. 20Dec.19
Sydenham, A. F. 20Dec.19
Wheeler, G. E. (*Spec. Appt.*) 20Dec.19
Preston, K. H 20Dec.19
Stevens, C. W. 20Dec.19
Young, A. D. 20Dec.19
De Brath, E. E. 20Dec.19
Bull, L. C., *M.C.* 22Dec.19
Solly, A. R. 22Dec.19
Tyson, E. W 22Dec.19
Ricketts, T. C. D. 22Dec.19
Manley, W.J., *M.C.* 23Dec.19
Mercer, A. V. A. 22Dec.19
Maclachan, A. B., *M.C.* 24Dec.19
Laurie, J. 24Dec.19
Alderson, V. C., *M.C.* 24Dec.19
Davis, A. T. 25Dec.19
Neal, H. A 25 Dec 19
Thompson, R. H. 28Dec.19
Carey, J. 25Dec.19
Tipping, R.P.M., *s.* 26Dec.19
Powell, L. F. 26Dec.19
Lavender, S. S. 26Dec.19
Jenkins, A. G. 26Dec.19
Rich, G. 26Dec.19
Loudoun, R. F. 26Dec.19
Armstrong, A. H. H., *M.C.* 26Dec.19
Buckingham, C.H. 26Dec.19
Folkard, F. T. 26Dec.19
Harris, G. W. 26Dec.19
Partridge, J. W. 27Dec.19
Oliffe, F. 27Dec.19
Salt, G. 27Dec.19

Captains—contd.

Clarabut, R. B. 27Dec.19
Kerr, N. (*Adjt. & Qr.-Mr. P.T. Sch.*) 27Dec.19
Cumming, W. J. 28Dec.19
Cumming, A. E., *M.C.* 29Dec.19
Watts, R. B. 28Dec.19
McNeil, W. A. 29Dec.19
Rice, A. K. 29Dec 19
Reed, S. P. K. J. H. 31Dec.19
Spencer, W. E. C. 31Dec.19
Stone, E. J., *M.C.* 31Dec.19
Norris W. C. G., *s.* 2Jan.20
Barroll, W. S. 2Jan.20
Allanson G. H., *M.C.* 2Jan.20
Boyd, H. S., *s.* 2Jan.20
Round, G. E. G. 2Jan.20
Batchelor, A. J. 2Jan.20
Walkinshaw, I. C., *M.C.* 2Jan.20
(*@Maj. 14 Feb.* 21) 2Jan.20
Faishfull, F. E. N. 2Jan.20
Brennan, R., *M.C.* 3Jan.20
Finlay, J. A., *M.C.* 3Jan.20
Mitchley, G. A. 3Jan.20
Woollam, J. L. 3Jan.20
Woodward, W. J. 3Jan.20
Buckley, F. 3Jan.20
Helson, G. 3Jan.20
Wallis, A. R. 3Jan.20
Atkins, E. R. H. 3Jan.20
James, W. A. L. 4Jan.20
Lloyd, H. S. J. 4Jan.20
Dagg, A. V. 5Jan.20
Renshaw, C. M. 6Jan.20
Openshaw, S. N. 6Jan.20
Lunnon, J. D. K. 6Jan.20
Reid, D. W., *D.S.O.*, *M.C.* 7Jan.20
Simpson, H. J. A. 7Jan.20
North, L. V 7Jan.20
Humfrey, B. 7Jan.20
Rowland. C. J. 7Jan.20
Palk, L. C. 9Jan.20
Drake, D. H. 9Jan.20
Denny, M. P. R., *s.* 9Jan.20
Bevis, F. G. 9Jan.20
Ricketts, G.A. McG., *M.C.* 10Jan.20
Clyde, W. T. 10Jan.20
Webb, F. B. 10Jan.20
Tyte, A. N. 11Jan.20
Murphy, E. L. 11Jan.20
Brooks. J. R. 12Jan.20
Watson, G. H. A. 12Jan.20
Whittington, G. W. 13Jan.20
Maclaren, W. de B. 13Jan.20
Axtell, L. H. W. 13Jan.20
Snell, P. H. J. 14Jan.20
Wall, R. H. 14Jan.20
Ashton, Eric M. 16Jan.20
Graham, N. I., *M.C.* 17Jan.20
Lloyd, A.C., *M.B.E.* 17Jan.20
Hudson, J. W. 17Jan.20
Hare, S. St. G. 18Jan.10
Burdon, R. M., *M.C.* 18Jan.20
Evetts, D. W. 19Jan.20
Manning J. 19Jan.20
Adams, T., *M.C.* 19Jan.20
Young, J. W. 19Jan.20
Bell, N. K. 19Jan.20
Williams, H. M. 19Jan.20
Allen, J. S. 19Jan.20
Dann. C. W. 19Jan.20
Franklin, E. A. McA., *M.C.* 19Jan.20
Shaw, J. F. 19Jan.20
Scrivener, A. H. 19Jan.20
Cook, T. P. 19Jan.20
Morris, J. C. T. 19Jan.20

Captains—contd.

Moore, F. M. 21Jan.20
Christie, G. 21Jan.20
Girling, J. B 22Jan.20
Colquhoun, J. W. C. 23Jan.20
Prideaux, C. W. A., *s.* 23Jan.20
Grant, C. A 23Jan.20
Shee, J. R. L. 23Jan.20
Morgan, W. M., *M.C.*, *A.M.* 23Jan.20
Darwell, G. P. 24Jan.20
Peel, W. R. B. 25Jan.20
Cockram, L. H. 26Jan.20
McKay-Forbes, L. W. 26Jan.20
Robb, T. R. 26Jan.20
Wooldridge, J. H. C. 26Jan.20
Davies, H. L., *M.C.* 26Jan.20
Rimell, F. J. 26Jan.20
Fawcett, R.B., *M.C.* 26Jan.20
Pilkington, T. L. 26Jan.20
Davies, F. A. 26Jan.20
Lunham, T. M. 26Jan.20
Thornton, C. A. 26Jan.20
Mitchley, E.T.C. 26Jan.20
Watson, A. C. 27Jan.20
Hale, E. C. 28Jan.20
Bayliss, S. 28Jan.20
Lodge, A.B., *D.S.O.* 29Jan.20
Farrar, C. B. 29Jan.20
Tucker, B. H. G. 29Jan.20
Suys, P. W. 29Jan.20
Miller, L. H. 29Jan.20
Frankish, W. M. 29Jan.20
Bastin, H.E., *M.C.* 29Jan.20
Oates, A., *D.S.O.*, *M.C.* 29Jan.20
Walters, E. C. 30Jan.20
Andrews, J. S. T. 30Jan.20
Davies, E L. 30Jan.20
Phillips, W. J. C. 30Jan.20
Learmond, A. W. 30Jan.20
Burn, R. F. 2Feb.20
Mull, A. 3Feb 20
Mayne, P. 4Feb.20
Finch, P. W. 5Feb.20
Gowland, C. J. 5Feb.20
Duncan, A. W. 5Feb.20
Anderson, R. C., *M.C.* 5Feb.20
Clark, J. 6Feb.20
Dove, M. 6Feb.20
Jones, R. I. 6Feb.20
James, H. V. 6Feb 20
Abigail, E. P. 6Feb.20
Robinson, J. McM. 6Feb.20
Jardine, A. 7Feb.20
Reed, M. W. 7Feb.20
Kirkman, H. G. 8Feb.20
Pennington, C.E.R. 10Feb.20
Allan, R. J., *M.C.* 11Feb.20
Johnson, E. C. 11Feb.20
Ferguson, W.A.M. 12Feb.20
Parmenter, F. 12Feb.20
Botterill, E. R. 12Feb.20
Turner, R. 12Feb.20
Harvey, C. D. W. 12Feb.20
Seymour-Higgins, A. C. P. 12Feb.20
Nicholas, R. H. 12Feb.20
Eccles, G. J. 12Feb.20
Hughes, R. T. 13Feb.20
Wilson, J. W., *M.C.* 14Feb.20
Abbott, A. A. 15Feb.20
Parish, G. N. A. 16Feb.20
Shallow, C. R. 16Feb.20
Trechmann, A. D. 17Feb.20

● Acting. † On probation; for British Units refer to Index.

Digitized by Google

Indian Army.

Captains—contd.

Mackay, A. J., *M.C.* 18 Feb. 20
Heath, H. C. S. 18 Feb. 20
Hartmann, W. H. 18 Feb. 20
Harris, Harry 19 Feb. 20
Campbell, W. J. 20 Feb. 20
Mostyn-Owen H. L. 20 Feb. 20
Mackenzie, J. S. O. P. 20 Feb. 20
Orr, C. H. H. 20 Feb. 20
Lawrence, J. A. 21 Feb. 20
Ingles, H. N. G. 21 Feb. 20
Lamb, P. C. 21 Feb. 20
Crasster, E. F. 22 Feb. 20
Gannicliff, A. L. 22 Feb. 20
Spencer, H. J. 22 Feb. 20
Rainier, W. H. C. 23 Feb. 20
Vernon, T. F. 24 Feb. 20
Hamlet R. O. 26 Feb. 20
Jenkins, F. A. M. B., *M.C.* 26 Feb. 20
Hoskins, C. J. 26 Feb. 20
Porter, A. G. (*Asst. Instr. S. A. Sch.*) 27 Feb. 20
Porter, W. D. 27 Feb. 20
Retallack, C. W. 28 Feb. 20
Shaw, V. E. 28 Feb. 20
Hampson, J. H. J. 28 Feb. 20
Atkins, W. V. 28 Feb. 20
Knowland, G. H., *O B E.* 28 Feb. 20
Reed, J. H. 1 Mar. 20
Dow, D. J., *M.C.* 2 Mar. 20
Anson, E. B. 3 Mar. 20
McClenaghan, H. C. 3 Mar. 20
Proctor, W. J. E. 3 Mar. 20
Hamill, G. E. 3 Mar. 20
† Battye, R. D. 3 Mar. 20
Smith, D. R. 4 Mar. 20
Riley, C. L. 4 Mar. 20
McCarthy, W. O. 5 Mar. 20
Devoy, J. C., *M.C.*, *D.C.M.* 5 Mar. 20
Baynes, R. F. B. 5 Mar. 20
Bostock, J. M. L. 6 Mar. 20
Michell, J. H. (*Instr. S. A. Sch.*) 7 Mar. 20
Heaver, L. G. H. 8 Mar. 20
Whitcombe, L. C. 8 Mar. 20
Randall, L. E. 8 Mar. 20
Warren, D. F. W. 10 Mar. 20
Sheperd, A. V. W. 10 Mar. 20
Bratton, V. W. 10 Mar. 20
Hawkins, F. T. 10 Mar. 20
Robson, E. 10 Mar. 20
Hobley, A. J. 10 Mar. 20
Brooks, F. L. 10 Mar. 20
Ashley-Smith, R. 10 Mar. 20
King, J. H. L. 11 Mar. 20
Dickinson, H. B. H. 12 Mar. 20
Richards, W. N. 12 Mar. 20
Williams, W. T., *M.C.* 11 Mar. 20
Macaulay, A. D. C. 12 Mar. 20
Shuker, H. 14 Mar. 20
Pulleine, H. 14 Mar. 20
Jessop, C. R. 15 Mar. 20
Best, W. J. 15 Mar. 20
Davies, V. K. N. 15 Mar. 20
Avent, J. G., 17 Mar. 20
Carling, T. E. 17 Mar. 20
Baldwin, J. W. 17 Mar. 20
Wilkinson, R. J., *O B E.* 18 Mar. 20
Jahans, L. E. H. 18 Mar. 20
Harman, O. A., *M.C.* 18 Mar. 20
Rea, A. N. 19 Mar. 20
Wesson, E. A. 22 Mar. 20
Briggs, G. 22 Mar. 20

Captains—contd.

Burrell, K. 22 Mar. 20
Webb, G. S. R., *M.C.* 22 Mar. 20
Josnell, K. A. 24 Mar. 20
Macdonald, S. R. 25 Mar. 20
Loup, L. A. 26 Mar. 20
Armstrong, H. 26 Mar. 20
Lyon, W. A. 26 Mar. 20
Morphy, E. C. O., *M.C.* 26 Mar. 20
Harvey, M. P. 26 Mar. 20
Belford, H. D. 29 Mar. 20
Bacon, N. F., *M.C.* 29 Mar. 20
Portas, J. 1 Apr. 20
Jeffs, H. S. 2 Apr. 20
Fortune, G. R. 2 Apr. 20
Jackson, L. T 2 Apr. 20
Walker, A. R. 3 Apr. 20
Burnett, R. E., *a.* 3 Apr. 20
Wingfield, R. W. D. 4 Apr. 20
Marshall, W. D. 4 Apr. 20
Barnes, T. J. 4 Apr. 20
Bain, G. A. (*@ Maj. 4 Oct. 19*) † Apr. 20
Adams, H. V. † Apr. 20
Hargreaves, H., *M.C.* † Apr. 20
Murray, N. T. G. † Apr. 20
Howell, H. R. † Apr. 20
Corfield, V. C. W. † Apr. 20
Dixon, W. † Apr. 20
Johnston, D. D. H. † Apr. 20
Scarrim, C. B. † Apr. 20
Fitzherbert, R. F. † Apr. 20
Kevill-Davies, E. F. W. H. † Apr. 20
Hughes, C. E. † Apr. 20
Bradshaw, A. T. R. † Apr. 20
Davies, J. T., *M.B.E.* 8 Apr. 20
Heaton, A. D., *M.C.* 8 Apr. 20
Davidson, H. C. 8 Apr. 20
Mellor, F. H. 9 Apr. 20
Simpson, A. R. 9 Apr. 20
Youngman, J. S. 9 Apr. 20
Nash, A. V. 9 Apr. 20
Wyatt, R. M. 9 Apr. 20
Amber, R. 10 Apr. 20
Miller, A. B. 10 Apr. 20
Williams, J. F. H. 10 Apr. 20
Johnson, R. S., *M.C.*, 11 Apr. 20
Collis, F. S. 12 Apr. 20
Grant, J. C. 12 Apr. 20
Weldhen, R. B. 12 Apr. 20
Pickersgill, R. 12 Apr. 20
Doig, E. W. 12 Apr. 20
Dunkerton, E. L. H., *M.C.* 12 Apr. 20
Anstey, D. 12 Apr. 20
Lancaster, A. S. 13 Apr. 20
Rendall, F. C. E. 13 Apr. 20
Coulthard, G. R. 13 Apr. 20
Hanna, J. R. M. 14 Apr. 20
Hey, E. S. 15 Apr. 20
Jackson, L. E. W. 15 Apr. 20
Spear, C. E. 18 Apr. 20
Moore, A. C. 18 Apr. 20
Reed, R. E. 18 Apr. 20
Smith, B. L. S. 18 Apr. 20
Guy, N. G. 18 Apr. 20
Hallstone, R. 18 Apr. 20
Townley, N. P. 18 Apr. 20
Cristall, B. P. 18 Apr. 20
Dallison, J. R. 18 Apr. 20
Shene, S. G. S. 18 Apr. 20
Warren, V. A. 18 Apr. 20
Wallis, S. I. 18 Apr. 20
Tomkins, G. L., *M.C.* 18 Apr. 20
Macleahlan, A. 18 Apr. 20
Lloyd-Jones, W. R. 18 Apr. 20
Nicholson, D. O. 18 Apr. 20

Captains—contd.

Clark, W. V. 18 Apr. 20
Yarrow, T. B. 18 Apr. 20
Simpson, F. C. 18 Apr. 20
Keegan, D. 18 Apr. 20
Gomperts, M. C. T. 18 Apr. 20
Bell, H. G. 18 Apr. 20
Power, H. R. 18 Apr. 20
McClenaghan, P. J. W., *M.C.* 18 Apr. 20
Millar, A. B. 18 Apr. 20
Maldon, C. M. 18 Apr. 20
Jenkins, N. L. 18 Apr. 20
Dean, W. R. 18 Apr. 20
Winthrop, H. E., 18 Apr. 20
Warhurst, A. E. 18 Apr. 20
Ansell, C. E. O. 18 Apr. 20
Frankland, A. 18 Apr. 20
Edward, W. D. 18 Apr. 20
Neale, R. K. 18 Apr. 20
Doyle, P. J. 18 Apr. 20
Bennett, W. G. 18 Apr. 20
Ambrose, R. D., *M.C.* 18 Apr. 20
Guiton, L. W. 18 Apr. 20
Sutcliffe, O. D., *M.C.* 18 Apr. 20
Mason, D. R. W. 18 Apr. 20
Sevenoaks, C. L., *M.C* 18 Apr. 20
Pybus, G. D. 14 Apr. 20
Huelin, W. 18 Apr. 20
Hurly, M. F. F. 18 Apr. 20
Wingfield, C. M. H. 18 Apr. 20
Voysey, G. C. A. 18 Apr. 20
Jackson, H. J. R 18 Apr. 20
Blant, G. H., *M.C.* 18 Apr. 20
Bragg, H. V., *M.C.* 18 Apr. 20
Gray, C. E., *a.* 18 Apr. 20
Loftus-Tottenham, F. J. 18 Apr. 20
Stewart, C. H. 18 Apr. 20
Baker, C. S. 18 Apr. 20
Chappell, H 18 Apr. 20
Ronnfeldt, W. E. 18 Apr. 20
Clouson, D. 18 Apr. 20
Wernicke, A. E. 18 Apr. 20
Tester, C. K., *M.C.* 18 Apr. 20
Thomason, A. D. F. 18 Apr. 20
Fox, W. B. O. 18 Apr. 20
Hepworth, M. A. 18 Apr. 20
Lesster, L. 19 Apr. 20
Moore, H. H. 19 Apr. 20
Parsons, J. H., *M.C.* 19 Apr. 20
Cox, G. W. 20 Apr. 20
Jack, A. J. 20 Apr. 20
Hobbs J. M., *M.C.* 20 Apr. 20
Harrison, J. A. 20 Apr. 20
Nichols, F. W., *M.B.E.* 20 Apr. 20
Isaacs, R. L. 20 Apr. 20
Watson, J. H. L., *M.C.* 20 Apr. 20
Stuart, D. 20 Apr. 20
Skilliter, W. M. 20 Apr. 20
French, F. G. 20 Apr. 20
Hannah, A. J. 20 Apr. 20
Sanders, W. G. 20 Apr. 20
O'Dowd, J. H. B 20 Apr. 20
Beales, W. L., *D.S.O.* 21 Apr. 20
Allen, B., *a.* 22 Apr. 20
Westmoreland, J. J. 22 Apr. 20
Marchant, D. R. 22 Apr. 20
Tutton, P. C. 22 Apr. 20
Bayliss, C. L. 22 Apr. 20
Roche, G. P. 22 Apr. 20
Chevalier, F. T. 23 Apr. 20
Hyde, G. L. 24 Apr. 20
Waring, J. L. 24 Apr. 20

Captains—contd.

Brindley, W. W., *a.* 24 Apr. 20
Glover, M. 24 Apr. 20
Leir, J. R. C. V. 25 Apr. 20
Marley W. H. 25 Apr. 20
Gamble, L. 26 Apr. 20
Welton, J. J. G. 26 Apr. 20
Goldthorp, H. D. 26 Apr. 20
Hill, F. N., *a.* 26 Apr. 20
Steele, E. P. 28 Apr. 20
Lewis, D. G., *M.C.* 28 Apr. 20
Meehan, C. F. 29 Apr. 20
Nye, A. R., *M.C.* 29 Apr. 20
White, S. E. C. 29 Apr. 20
Bartlett, D. F. (*@ Maj. 4 Oct 20*) 29 Apr. 20
Hog, R. D. 30 Apr. 20
Evennett, H. C. 30 Apr. 20
Cave, C. R. 30 Apr. 20
de Boinville, G. A. C. 30 Apr. 20
Stevenson, W. H. 1 May 20
Harris, F. O., *M.C.* 2 May 20
Fleming, T. 2 May 20
Barry, F. C. 3 May 20
Powell, H. F. N. 4 May 20
Stanfield, E. A. F. 4 May 20
Philpott, D. A. 4 May 20
Stowers, D. M. 6 May 20
Sainter, J. D., *M.C.* 7 May 20
Knox, J. H. C., *M.C.*, *a.* 7 May 20
Crawford N. S. 7 May 20
Briggs, R. A. 7 May 20
Jeffreys, H. F. 10 May 20
Carr, D. G. 11 May 20
Crosier, W. H. 12 May 20
Hurst, N., *M.C.* 12 May 20
Bird. M. 12 May 20
Stokes, H. A. 12 May 20
Ewers, L. F. 13 May 20
Cotton-Swanston, W. L., *M.C.*, *a.* 14 May 20
Cowan, D. T., *M.C.*, *a.* 14 May 20
Leeming, A. 14 May 20
Babtie, J. W. A. 14 May 20
Bartleman, E. L. 14 May 20
Lee, T. R. 14 May 20
Dodd, B. F. 14 May 20
Lalor, D. C. 14 May 20
Armitage, H. E. 16 May 20
Wilson, W. M. C., *M.C.* 16 May 20
Godfrey, E. E. 16 May 20
Gravison, H. T. 16 May 20
Black, A. S. 16 May 20
Thorn, C. C. *M.C.*, (*@ Maj. 22 Aug. 20*) 16 May 20
Playford, B. S. 17 May 20
Esse, F. A. 18 May 20
Cummins, W. 18 May 20
Penn-Simkins, G. 18 May 20
Bullock-Webster, A. P. 18 May 20
Oglethorpe, R. S. 19 May 20
Price, H 19 May 20
Champion, H. S. 19 May 20
Green, W. 20 May 20
Smith, R. S., *M.C.* 21 May 20
Mills, B. L. C. L., *M.C.* 21 May 20
Prideaux, G. V. A., *a.* 21 May 20
McKinstry, H. 22 May 20
Winnall, E. 1 22 May 20
Bower, S. W. 22 May 20
Morrow, S. 22 May 20
D'Este, H. A. M. 23 May 20
Hartshorn, E. P., *D.C.M.*, (*Garr. Adjt. Jerusalem*) 24 May 20
Gilligan, C. H. 24 May 20
Joyce, W. D. 24 May 20
Flynn, A. E. 24 May 20
Young, E. G. D. 25 May 20

@ Acting. † On probation, for British units refer to Index.

Digitized by Google

Indian Army.

Captains—contd.

Lickman, E. W. 26May20
●Barter, F., *M.C.* 26May20
Bright, J. 26May20
Allott, A. D. 26May20
Richdale, C. R. 26May20
White, H. A. 26May20
Day, W. E. 26May20
Lind, E. N. A. 26May20
Barclay-Brown, R. 26May20
Saxton, A. C. 27May20
Holdsworth, M. J., *M.C.* 27May20
Evans, A. G. 27May20
Tomsett, E. W. 28May20
Hutton, G. C. 29May20
Green, W. G. 30May20
Oatway, S. H. 31May20
Hutchings, D. A., *M.C.* 2June20
Smith, H. M. 2June20
Turner, F. R. 2June20
Renwick, H. 3June20
Baird, C. J. 3June20
Wells, W. G. H., *s.* 6June20
Davies, H. B., *M.C.* 7June20
Dunn. C. L. 7June20
Corrin, T. O. 8June20
Hathaway, C. J. 8June20
Spencer, G. W. 8June20
Tapsell, N. B. 8June20
Thomson, C. G. 8June20
Bream. J. W. 8June20
Wimberley, R. A. A. 9June20
Ellis, A. B. 9June20
Walsh, P. G. 10June20
Hele, G. C. 10June20
Thorpe, C. W. G. 12June20
Brickell, H. J. 13June20
Hunter, J. 13June20
James, J. R. 13June20
Clarke, J. E. R. 14June20
Wood, E. H. M. 16June20
Thornton, W. W. 18June20
Shepherd, C. G. 18June20
Johnson, H. H. 19June20
Jardine, J. D. 19June20
Wigfall. C. S. 19June20
Wagstaffe, H. 19June20
Loyd, E. B. K., *M.C.* 20June20
Dunt, R. B. 20June20
Martyn, R. O. F. 21June20
Stevenson, T. I., *M.C.* 21June20
Desborough, G. 21June20
Parker, E. 21June20
Rowell J. W., *s.* 21June20
Morgan, L. E. 22June20
Fox, E. B. 22June20
‡Reynolds, A. W. 22June20
Huntley, W. B. 23June20
Stott, F. L. 23June20
Foreman, C. L. 23June20
Rendell, C. B. 24June20
Douglas, L. N. 25June20
Cormack, R. K. W. 25June20
Sheehan, M. J. A. 25June20
Hopewell, T. 25June20
Cheverton, F. P. 26June20
Rayner, J., *M.C.* 27June20
Bowtell-Harris, J. F., *M.C.* 28June20
Carden, F. G. 28June20
Maconochie, A. E. F. 29June20
O'Connor, K. K., *M.C.* 29June20
O'Brien, B. P. T., *M.C.* 29June20
Mannock, W. A. 29June20
Proudlock, R. V. 29June20

Captains—contd.

Johnston, R. H. G. 30June20
Ross-Hurst, W. J. O'B. 29June20
Beamish, R. P. 30June20
Thomson, A. P. Q. 30June20
Cruickshank, A. S. 29June20
Pollock-Gore, W. A. J. 29June20
Ruffell, B. 29June20
Skrine, P. R. H. 29June20
Cameron-Webb, J. H. 29June20
Mannock, E. C. 29June20
Hervey, W. FitzG. 29June20
Kenny, E. J. 29June20
Lindquist, W. H. H., *M.C.* 29June20
Tayler, S. E. 29June20
Woodward, R. G., *M.C.* 29June20
Robinson, J. A. 29June20
Boyton-Smith, E. S. 29June20
Bannerman, H. D'A. 29June20
de Salis, R. A. 29June20
Playfair, H. R. 29June20
Darell, E. M. D., *O.B.E.* 29June20
Moorhead, H. D. 29June20
Raynor, E. V. 29June20
Gatehouse, R. O. A. 29June20
Allsebrook, M. B., *M.C.* 29June20
D'Oyly-Hughes, R. 29June20
Tahourdin, E. J. L. 29June20
Scotland, A. G., *M.C.* 29June20
Petrie, J. F. 29June20
Murray-Shirreff, B. G. 29June20
Eccles-Holmes, J. F. 29June20
Morris, H. G. 29June20
Hewett, W. G. O'C. 29June20
Hamilton, L. S. 29June20
Dowling, D. M., *M.C.* 29June20
Revell, A. J. 29June20
Oatts, H. A. 29June20
Miller, G. R. B. 29June20
Smithers, H. E. 29June20
Roper, R. B. 29June20
Acheson, I. St. G. 29June20
Barker, D. 29June20
Goddard, F. C. 29June20
Sadman, F. H., *s.* 29June20
Denehy, F. P. G., *M.C.* 29June20
Perry, E. G. 29June20
Wainwright, J. G. 29June20
de Courcy, G. L., *s.* 29June20
Douglas, A. E. R. 29June20
Worlledge, L. H. 29June20
Short, J. McL. 29June20
Gordon-Powell, D. H. 29June20
Lang, J. H., *M.C.* 29June20
Skead, B. 30June20
Hill, H. V. J. 1July20
Reed, H. J. F. 1July20
Doré, G. B. 1July20
O'Gorman, M. K. 1July20
North, A. O. 1July20
Butterfield, L. H. 1July20
Pulling, G. H. 1July20
Holmes Smith, R. W. 1July20
Duggan, R. D. 4July20
Frost, C. C. J. 4July20
Crawford, C. O., *M.C.* 4July20
Bartlett, P. J. A. 4July20
Andrews, D. E. 4July20

Captains—contd.

Tustin, C. V. 6July20
Lewis, H. A. C. 7July20
Birkin, W. N., *M.C.* 7July20
Trott W. A., *M.C.*, *s.* 7July20
Edwards, M. F. 7July20
Waters, W. H., *M.C.* 7July20
Winters, L. P. 7July20
Smith, L. F. 7July20
Metcalfe, C. J. 8July20
Armstrong, K. 8July20
Hunt. J. L. 9July20
Punter, J. H. D., *M.C.* 10July20
Gripper, H. B. 12July20
Fagan, H. A., *D.S.O.*, *M.C.* 13July20
Ryan, E. J. 13July20
Gilligan, W. B. 14July20
Latham, H. C. 15July20
Rigden, B. C., *M.C.* 15July20
Souter, J. H., *M.C.* 16July20
Martin, G. St. J. 17July20
Riley-Irving, J. H. 17July20
Molesworth, R. C. 19July20
Attfield, C. J. 19July20
Allen, C. A. 19July20
Abram, G. F. 19July20
Cloran, D. J. H. 19July20
Cassell, A. D. 19July20
Lillies, G. L. 19July20
Drake, J. A. 19July20
McConnell, J. K. 19July20
Lewis, E. 19July20
Jones C. E. 19July20
Rogers, T. J. 19July20
Little, E. G., *M.C.* 19July20
Farwell, A. E. 19July20
Smithett, W. H. 19July20
Wilsey, F. H. W., *M.C.* 19July20
Butterfield, B. F. H. 19July20
Smith, V. T. 19July20
Old, R. E. 19July20
Upton, E. R. B. 20July20
Quin, R. B. 21July20
Collingwood, A. L. 21July20
Thomas, L. A. S. 21July20
Martin, W. M. 21July20
Barfield, F. H. 21July20
Morris, C. J. 22July20
Clive, J. McC., *M.C.* 23July20
Jones, T. Y. 24July20
Coulter, A. W. 24July20
Wing, R. 25July20
Brown, James 25July20
Shields, C. R. C., *M.C.* 26July20
Vrooman, P. H. 27July20
Walsh, M. C. 27July20
Liswell, J. A. 29July20
Garrod, W. F. 29July20
Gilbert, E. C. 30July20
Sommerville, R. 30July20
Russell, W., *M.C.* 31July20
Kersey, A. O., *M.C.* 1Aug.20
Hawken, G. H., *M.C.* 1Aug.20
Hawken, B. R. P. 1Aug.20
Shaw, C. T. 1Aug.20
Rains-Bath, J. G. 2Aug.20
Orr, H. D. 3Aug.20
House, E. H. 4Aug.20
Black, J. M., *s.* 4Aug.20
Maguire, G. E., *M.C.* 6Aug.20
Watt, W. R., *M.C.* 7Aug.20
Taylor, A. C. 7Aug.20
Green, J. H. 7Aug.20
Caiger, A. C. E. 8Aug.20

Captains—contd.

Cunningham, A. P., *M.C.* 8Aug.20
Fortescue. A. 8Aug.20
Butler, Alfred H. 9Aug.20
Downie, A. 9Aug.20
Cawthorn, W. J. 9Aug.20
Barton, J. E. B. 10Aug.20
Caruth, A. C. 11Aug.20
Bigger, T. A. L. 11Aug.20
Gibson, D. R., *M.C.* 11Aug.20
Naye, R. A. 11Aug.20
Dossett, A. E., *M.C.* 12Aug.20
Waller, R. C 12Aug.20
Burrows, L. B. 14Aug.20
McDermott, F. 14Aug.20
Goss, J. E. S. 15Aug.20
Sibary, H. S. 16Aug.20
Holmes, G. L. 16Aug.20
Tucker, J. D. 16Aug.20
Hughes, F. E. C. 16Aug.20
Ballentine, J. S. 16Aug.20
Carter, J. L., *M.C.* 16Aug.20
Wace. M. H. 16Aug.20
Hamlyn E. A. 16Aug.20
Sansom, H. J. 16Aug.20
Barry, J. L., *M.B.E.* 16Aug.20
Simms, G. H. 16Aug.20
Jones, L. 16Aug.20
Parker, V. L. 16Aug.20
Windham, J. B. R. 16Aug.20
Franklin, H. J. 16Aug.20
Comins, E. I. 16Aug.20
Bussell, J. C. 16Aug.20
MacIvor, E. J. 16Aug.20
Darling, O. R. 16Aug.20
Brereton, H. L. 16Aug.20
Greengrass, R. P W 16Aug.20
Baker, A. H. 16Aug.20
Morell, D. W. 20Aug.20
Bailey, J. H. 21Aug.20
Blanc, L. G. 22Aug.20
Beattie, J. G. 24Aug.20
Bahadur, E. J. J., *M.B.E.*, *M.C.* 25Aug.20
Boorn, C. W. 25Aug.20
Smith, C. C. H. 26Aug.20
Thompson, D. 26Aug.20
Dore, A. M. 26Aug.20
Lewis-Barclay, H. S. 26Aug.20
‡Montgomerie, L. J 28Aug.20
‡teedman, L. 29Aug.20
Marshall, J. D. C. 29Sept.20
Conyers-Brown, H. P. 29Sept.20
Fleming, J. G. G., *D.S.O.*, *M.C.* 29Sept.20
Kelk, B. M. 29Sept.20
Lewis, T. M. 29Sept.20
Strang, D. A., *s.* 29Sept.20
Curtis, A. G. C. 29Sept.20
Southern, W. 29Sept.20
Standing, H. 29Sept.20
Jeffreys, H. G. 29Sept.20
Boileau, C. M., *M.C.* 29Sept.20
Hearn, G. S. 29Sept.20
Breething, W. J 29Sept.20
Rowson, J. C. 29Sept.20
Jones, R. R. 29Sept.20
Simms, J. 29Sept.20
Baker, H. L. 29Sept.20
Williams, D. M. 29Sept.20
Fanning, R. J., *M.C.* 29Sept.20
Money, W. G. M. 10Sept.20
Champion, H. C. 11Sept.20
Pinter, C. B. 29Sept.20
Wharmer, J. V. 29Sept.20
Hall, F. A. 1Oct.20

● Acting. ‡ On probation; for British units refer to Index.

Digitized by Google

Indian Army.

Captains—contd.

Johnson, E. G, 18Sept.20
Becknell, D. L. 18Sept.20
Hall, R. W. M. 18Sept.20
Crawford, G. A. 18Sept.20
Christie, I. McI. 18Sept.20
Foster, R. F. 17Sept.20
McIntyre, J. McD. 19Sept.20
Overton, H. 19Sept.20
Tyrrell, H. E. 20Sept.20
de la Fargue, D. G. H 21Sept.20
Poynor, M. P. 22Sept.20
Griffiths, W. S. 22Sept.20
Brisley, F. de B. 22Sept.20
George, A. 24Sept.20
James, C. M. 24Sept.20
Osborne, C. A. 26Sept.20
Jones, G. F. 27Sept.20
Woods, J. McB. 27Sept.20
Hanson, F. A. 28Sept.20
Bowden, C. H. 30Sept.20
Hogdshon, F. W. 30Sept.20
Burton, J. A., *M.C.* 30Sept.20
Seaton, O. C. 30Sept.20
Smith, E. G. 1Oct.20
Peach, E. N. 1Oct.20
Davies, C. C. 1Oct.20
Duncan, W. J. C., *D.S.O., M.C.* 1Oct.20
Simons, F. H. 1Oct.20
Torrens, R. G. 1Oct.20
Reeve, A. J. 2Oct.20
Thomas, A. F. F. 3Oct.20
Moore, H. L. 4Oct.20
Law, R. L. 6Oct.20
Leeton, E. A. 6Oct.20
McMullen, W. K. 6Oct.20
Morris-Jones, J. 7Oct.20
Carruthers, F. W. W. 7Oct.20
Thiele, C. E. H. 8Oct.20
Tyers, W. F. 8Oct.20
McClenaghan, H. E. St. G. 8Oct.20
Cotton, J. T. 10Oct.20
Blyde, W. A. 11Oct.20
Porteous, H. A. 11Oct.20
Edwards, G. A., 11Oct.20
Croft T de C 14Oct.20
Sheppard, B. K 15Oct.20
Wynes, F. B. G. 15Oct.20
Determes, M. J. 18Oct.20
Stevenson, J. 19Oct.20
Bygate, C. M. 20Oct.20
Hyland, J. P. 20Oct.20
Kerridge, S. C. *M.C.* 20Oct.20
Mitchell, L. 21Oct.20
Lane, A. D. 21Oct.20
Thomas, K. F. W. 23Oct.20
Jones, R. A. 23Oct.20
Hitchcock, L. W. 23Oct.20
Page, H. R., *s.* 23Oct.20
Blackmore, E. W. H. 26Oct.20
Menneer, T. W. 27Oct.20
Cohen, N. C. 27Oct.20
Rogers, W. G. 27Oct.20
Barker, A. R., *M.C.* 27Oct.20
Hill, D. R. O. 27Oct.20
Martin, H. J. 27Oct.20
Henry, M. 27Oct.20
Widdicombe, J. L. T. 27Oct.20
Linney, W. W. 27Oct.20
O'Sullivan, E. T. 27Oct.20
Bullock, H. 27Oct.20
Baldwin, P. G. M. 27Oct.20
Cliff, W. P. 27Oct.20
Bazett, L. Y. 27Oct.20

Captains—contd.

Hunt, L. F., *s.* 28Oct.20
Power, W. A. 28Oct.20
Hudson, A. R. 29Oct.20
Strong, C. A. *O.B.E., M.C.* 29Oct.20
Thomas, J. E., *s.* 29Oct.20
Edgson, T. J. 29Oct.20
Foskett, W., *M.C.* 29Oct.20
Smith, F. G. 29Oct.20
Mills, J. E. 31Oct.20
Cousins, C. W. 6Nov.20
@ C. Belcher, D. W. 10Nov.20
Bailey, F. R. 10Nov.20
Beckett, A. 14Nov.20
Harvey, C. 14Nov.20
Robinson, N. P. 14Nov.20
Elliott, J. G. 14Nov.20
Long, D. T. 14Nov.20
Castells, E. 14Nov.20
Boucher, C. H. 14Nov.20
Burch, P. D. 14Nov.20
Latter, F. A. 14Nov.20
Gastrell, E. H. 14Nov.20
Good, S. B. 14Nov.20
Williamson, G. A. 14Nov.20
Wells, A. M 14Nov.20
Campbell, C. M. St. A. 14Nov.20
Dagge, R. C. 14Nov.20
Colbourne, W. A. 14Nov.20
Stewart, C. R. 14Nov.20
Pecker, C. B. 14Nov.20
Stroud, G. M. 14Nov.20
Acworth, J. P. 14Nov.20
Wilson-Haffenden, E. L. 14Nov.20
Read, J. 14Nov.20
Armstrong, J. A. E. 14Nov.20
Davis, G. G. 14Nov.20
Cox, M. 14Nov.20
Monies, V. A. 14Nov.20
Fry, G. C. 14Nov.20
Walter, E. F. 14Nov.20
Dodds, H. C. 14Nov.20
Oddie, B. E. 14Nov.20
Dormer, E. J. 14Nov.20
Murphy, J. E. K. 14Nov.20
Howland, C. C. 14Nov.20
Hemeon, C. E. 14Nov.20
Fisher, F. A. B. 14Nov.20
Watkins, F. W. S. 14Nov.20
Corner, R. J. 14Nov.20
Chetwynd-Palmer, E. R. 14Jan.20
Jewell, J. W. 14Nov.20
Woollcombe G. H. D. 14Nov.20
Vesper, E. E. 14Nov.20
Paton, H. G. 14Nov.20
Berkeley, S. S. H. 14Nov.20
Bumfrey, H. B. (*Asst Instr. Cav. Sch.*) 14Nov.20
Cousens, R. P. 14Nov.20
Sequeira, W. C. 14Nov.20
Lewis, P. H. 14Nov.20
Pigot, H. 14Nov.20
Walker, J. B. 14Nov.20
Rennick, G. B. 14Nov.20
George, R. 14Nov.20
Hartigan, G. E. R. S., *M.C.* 14Nov.20
Bloomfield, Fitz-M. J. C. 14Nov.20
Maffett, D. B., *s.* 14Nov.20
Ryan, B. A. 14Nov.20
Williams, B. F. 14Nov.20
Mellor, L. A. St. J. 14Nov.20

Captains—contd.

Frith, J. W. 14Nov.20
Woolley, J. H. C. 14Nov.20
Gordon, S. H. 14Nov.20
Race, T. T. G, 14Nov.20
Harris, C. E. L. (*Asst Instr. Cav. Sch.*) 14Nov.20
Waite, J. J. 18Nov.20
McCutcheon, G. H. 18Nov.20
Cooke, C. W. 18Nov.20
Wrigley, H., *M.C.* 20Nov.20
Hawksworth, P. 20Nov.20
Murray, M. J. 20Nov.20
Morris, H. S., *M.C* 20Nov.20
Mould, G. E., *s.* 20Nov.20
McLean, W. 20Nov.20
Murphy, R. S. 20Nov.20
Bursey, T. F. McC., *M.C.* 20Nov.20
Rodwell, L. H. 20Nov.20
Sienesi, A. R., *M.C.* 20Nov.20
Figgins, A. P., *M.C.* 5Dec.20
Balch, C. H. 5Dec.20
Anderson, George 6Dec.20
Pepperall, R. A., *M.C.* 6Dec.20
Mellor, J. R. 12Dec.20
Hofford, E. McV. 12Dec.20
Bradford, F. K. 12Dec.20
Moore, A. J. 19Dec.20
English, F. W. H., *M.C.* 26Dec.20
O'Leary, *M.P., M.C.* 26Dec.20
Cayley, P. E., *s.* 26Dec.20
Hargreaves, P. S. 30Dec.20
Craig, S. M. M. 1Jan.21
Johnstone, E. 1Jan.21
Wickham, J. J. O. (@ *Maj. 27 July 21*) 2Jan.21
Gore, E. M. 5Jan.21
Fripp, F. D. S. 13Jan.21
Cole, W. J., *O.B.E.* 17Jan.21
Forth, C. O. 18Jan.21
Paice, A. H. 22Jan.21
Smeeton, F. J. 24Jan.21
Wilson, J. R. 27Jan.21
Dalrymple-Hay, B. G. 28Jan.21
Petrie, A. G. 30Jan.21
Schofield, A. J. A. 30Jan.21
King, R. S., *M.C.* 30Jan.21
Ryan, C. C. L. 30Jan.21
Hopkins, W. J. 30Jan.21
Lindsay, D. M. 30Jan.21
Wakeham, C. E. 30Jan.21
Butler, G. R. 30Jan.21
Keightley, M. F. 30Jan.21
Robertson, H. Les C. 30Jan.21
Joyce, A. H. E., *M.C.* 30Jan.21
Abernethy, P. F. 30Jan.21
Levingston, T. O. 30Jan.21
Sandeman, R. F. 30Jan.21
Cumming, R. H. R. 30Jan.21
Galbraith, I. W., *M.C., A.M.* 30Jan.21
Edmondson, B. E. W. 30Jan.21
Sawers, C. M. O. 30Jan.21
Meyer, B. 30Jan.21
Russell, A. A., *M.C.* 30Jan.21
Bowers, T. I., *M.C.* 30Jan.21
White, D. O. 30Jan.21
Bensle, J. H. S. 30Jan.21
Hodgson, H. C. 30Jan.21
Armitage, A. S. 30Jan.21
McCanghey, F. G. 30Jan.21
Grove, G. R. 30Jan.21
Spurway, W. R. P. 30Jan.21

Captains—contd.

Hallifax, J. S. 30Jan.21
Allen, F. J. 30Jan.21
Moss, C. H. de V. 30Jan.21
Ennis, J. I., *M.C.* 30Jan.21
Pierce, I. G. F. 30Jan.21
Deans, T. J. 30Jan.21
Spencer, E. C., *M.C.* 30Jan.21
McNeill, D. S. E. 30Jan.21
Farrar, W. B., *M.C.* 30Jan.21
Whelan, H. C. 30Jan.21
Pocock, N. E. I., *M.C.* 30Jan.21
O'Connor, M. J. 30Jan.21
Flynn T. F. A. 30Jan.21
Holmes, E. E. J., *M.C.* 30Jan.21
Whittick, H. D. 30Jan.21
Wheeler, G. A. S. d'E. 30Jan.21
Church, C. J. B. 30Jan.21
Boxall, M. W. J. 30Jan.21
Bullock, J. C. C. 30Jan.21
Barob, A. P. 30Jan.21
Pratt, A. E. 30Jan.21
Fleming, E. S. T. 30Jan.21
Caunter, H. E. 30Jan.21
Gibbs, E. W. B. 30Jan.21
Hawkes, T. Y. 30Jan.21
Gerrard, E. J. 30Jan.21
Lane, P. G. C. 30Jan.21
Wyrill, L. M. 30Jan.21
Young, W. A. L. 30Jan.21
Curtin, A. F. S 30Jan.21
Evans, N. W. 30Jan.21
Ellison, E. C. 30Jan.21
Daldy, A. J. 30Jan.21
Foster, L. A. *M.C.* 30Jan.21
Forde, J. S. B. 30Jan.21
Craig, G. 30Jan.21
Carberry, T. B. 30Jan.21
McDonnell, F. A. 30Jan.21
Cawood, C. W. 30Jan.21
Smith, M. T. 30Jan.21
Martin, S. Frederic 30Jan.21
Marshall, T. E 30Jan.21
Short, V. C. G O'B. 30Jan.21
O'Sullivan, H. P. 30Jan.21
Frost, R. L. 30Jan.21
Mdgeome, G. E. R., *s.* 30Jan.21
Dawson, A. J. E. 30Jan.21
Kilroy, A. J. M 30Jan.21
Blakeney, S. R. St ! 30Jan.21
Hadaway, J. C. S. 30Jan.21
Silver, G. J. 30Jan.21
King, R. St. J., *M.C.* 30Jan.21
Cleave, J. C. T. 30Jan.21
Chamberlain, L. L., *M.C.* 30Jan.21
Macdonald, N. 30Jan.21
Wilkinson, J. H. 30Jan.21
Hodge, J. F. 30Jan.21
O'Donnell, F. G. 30Jan.21
Melhuish, H. 7Feb.21
Hart, N. V. 10Feb.21
Gordon, F. L. 10Feb.21
Long, W. H. 10Feb.21
Tower, H. G. E., *M.C.* 14Feb.21
Miller, Alexander D. 15Feb.21
Fennell, W. G. 17Feb.21
Fricker, E. S. G. 2?Feb.21
Clews, L. C. 26Feb.21
Robinson, H. 2Mar.21
Lunt, R. M. 2Mar.21
Hollands, F. R. 4Mar.21
Britts, M. H. G. 4Mar.21
Pattinson, H. A., *M.C.* 9Mar.21
Witts, C. A. 10Mar.21
Ingle. L. S., *M.C.* 10Mar.21

@ Acting.

Digitized by Google

Indian Army.

Captains—contd.

Glen, R. J. G. 10Mar.21
Carr, W. R. 13Mar.21
Rigg, J. H. 13Mar.21
Field R. T. 15Mar.21
Nicholl, E. McK., *M.B.E.* 15Mar.21
Sanderson, P. C. 17Mar.21
Crawley, N. L. 22Mar.21
Rolinson, W. J. 27Mar.21
Hennessey, D. M. L. 27Mar.21
Brodie, W. S. C. 1Apr.21
O'Leary, M. G., *M.B.E.* 5Apr.21
Keenan, F. W. 7Apr.21
Doherty, P. J. 7Apr.21
White, G. F *M.C.* 7Apr.21
Bells-Williams, A. 7Apr.21
Flitcroft, E. A. S. 9Apr.21
Haylock, S. W. 11Apr.21
Cooke, A. B. 11Apr.21
Borwick, R. H. 11Apr.21
Hamilton, E. W. H. 11Apr.21
Fell, A. L. 11Apr.21
Rosselloty, G. A. C. 11Apr.21
Pitt, F., *M.C.* 17Apr.21
Sowter, W. D., *D.C.M.* 18Apr.21
Brigham, G. 19Apr.21
Norris, J. W. 24Apr.21
Harland, F. W. 29Apr.21
Hudson, T. 29Apr.21
Williams, G. E. M. 29Apr.21
Craig, J. H. 30Apr.21
Corke, F. S. 1May21
Percy-Smith, H. K. 1May21
Milne, O. J. T. 1May21
Dulcken, H. W. 1May21
Bellamy, L. C. M. 1May21
Stephen, A. T. 1May21
Craft, H. T. 1May21
Stanley, D. R. 1May21
Gault, C. 1May21
Piper, W. J. F. 1May21
Whistler, R. H. 1May21
Orr, J. H. E. 1May21
Carter, W. T. 1May21
Leake, J. L. 1May21
Orpen, G. E. 1May21
Croucher, F. E. 1May21
Brookman, J. 1May21
Stiven, R. 1May21
Shelley, P. 1May21
Parsons, F. F. 1May21
Pollen, H. S. 2May21
Lindsay, H. N. 4May21
Cumming, J. F., *O.B.E* 5May21
Norrish, F., *M.C.* 5May21
Walker, C. A. P. 5May21
Beadon, W. A'C. 5May21
Furminger, H. J., *M.C.* 5May21
Strachan, G. R. 5May21
Moreton, E. A. 5May21
Pinches, A. G. 5May21
Carter, T. L. 5May21
Lilley, W. G. 5May21
Pill, G. C. R. 5May21
Dron, C. W. 5May21
Snelling, C. W. 5May21
Collins, W. N. 5May21
Marston, E. N. 5May21
Finlayson, T. 5May21
Topham, S. 6May21
Retief, P. J. 6May21
Gamble, W. M. F. 9May21
Lundy, C. R. C., *M.C.* 9May21
Knights, R. 10May21
Tobin, R. W. 10May21
Le Geyt, P. S. 10May21

Captains—contd.

Matthews, G. L. 14May21
Finlayson, R. E. M. 14May21
White, H. S. 16May21
Delamain, J. H. 19May21
Clapp, W. M. 21May21
Anderson, E. D. 21May21
Stubbs, H. G. P. 25May21
Tiffen, W. L. 25May21
Beaufort, P. M. V. 25May21
McAlpin, D. F. C. 26May21
Slade, J. W. C. 28May21
Alexander, P. D. 31May21
Hewett, J. P. B O'C. 1June21
Avery, A. H. St. J. 1June21
Clarke, J. A. 5June21
Ballance, S. H. 5June21
Chapman, C. A. 5June21
Skinner, F. H. 5June21
Burnell, R. G. 5June21
Webster, H. P. 5June21
Meadmore, T. B. R. 5June21
Turner, W. T. 5June21
Wilson, W. L. 5June21
Gregory, T. 5June21
Cornock, W. B. 5June21
Fewell, E. C. 5June21
Cooper, L. G. 5June21
Wilton, V. E. 5June21
Spence, J., *M.C.* 5June21
Dening, S. J. C. 5June21
Payne, R. A. 5June21
Blackburn, M. E M. 5June21
Fry, W. J. 6June21
Badcock, W. B., *M.B.E.* 6June21
Bourne, W. H. 9June21
Rippon, P. I. V. 10June21
Godwin, W. E. 10June21
Howl-tt, A. H. J. 15June21
Rogers, F. D. 15June21
Kelly, V. S. 15June21
Gallstone, G. R. 15June21
Holworthy, A. W. W., *M.C.* 15June21
Fox-Strangways, V. 15June21
Macmillan, D. Mac L. 15June21
Carter, R. F. F. 15June21
Iliff, W. A. B. 15June21
Jackman, H. R., *c.o.* 15June21
Graham, J. P. 15June21
Pouncey, G. R. 15June21
Belben T. A. 15June21
Pert, C. R. 15June21
Preston, G. A. 15June21
Crichton, T. C., *M.C.* 15June21
Sandham, W. F. N. 15June21
Yiend, E. K. 15June21
Middleton, T. B. 15June21
Platt, E. P. 15June21
Sampfield, R. 15June21
Turner, C. D. L. 15June21
Clarke, P. T. 15June21
Prioleau, C. P. J. 15June21
Chaplin, E. L. 15June21
Berrie, E. S. E. 15June21
Maclaren, C. S. 15June21
Buck, F. A. 15June21
Metcalfe, M. R. 15June21
Harding, W. J. 15June21
McIntyre, H. F. 15June21
Macann, A. E. H. 15June21
Lawton, T. D. V. 15June21
Shippard, S. S. A. 15June21
Mandeville, W. 15June21
Baritrop, A. B., *M.C.* 15June21
Sansom, A. E. 15June21
Yates, D. H. P. 15June21
Macleod, N. M. 15June21
Hendrick, C. A. 15June21

Captains—contd.

Whitehead, E. C. 15June21
Shuttleworth, E. H. S. 15June21
Parkin, J. H. D. 15June21
Warran, W. S. M., *M.C.* 15June21
Bucknall, H. L. 15June21
Lynch, R. J. 15June21
Woodman, J. B. 15June21
Covernton, J. W. G. 15June21
Salter, E. 15June21
Stevenson, H. A. 15June21
Morton, H. K. 15June21
Sproule, R. F. 15June21
Fox, R. de V. E. 15June21
Ommanney, F. R. 15June21
Humphreys, C. E. 15June21
Reeve, M. B. P. 15June21
Davies, E. M. 15June21
Bates, R. C. S. 15June21
McCleery, R. J. (*Spec. Appt.*) 15June21
Hartland, B. S. 15June21
Marshall, C. 15June21
Kirk, J. C. M. 15June21
Heggart, J. E. 15June21
Featherstone, B. K. 15June21
Richards, C. D. 15June21
Herbert, H. A 15June21
Lovett. O. de T. 15June21
Roxburgh, W. 15June21
Poulton, H. M. 15June21
Needham, J. O. 15June21
Morton, C. E. 15June21
Hayes-Newington, E. A. 15June21
Gray, L. G. 21June21
Shipman, H. L. 23June21
Riggens, C. R 25June21
Broombridge K. C 25June21
Brown-Constable, W. N. 26June21
Ballard, V. 26June21
King, L. C., *M.C.*, *c.o.* 26June21
Sleathman, W. E. P. 26June21
Rattle, J. W. 26June21
Harper, R. K. 26June21
McHardy, W. S. 26June21
Smith, F. M. 26June21
Watson, P. C., *M.C.* 26June21
Steele, L. 26June21
Mathews, A. H. 26June21
Baker, E. A. C. 27June21
Bates, R. S P. 5July21
Forrest, A. E. G. 5July21
Milling, R. C. 5July21
Rogers, R. H., *c.o.* 5July21
Lindsley, R. M. 5July21
Carstens, J. E. 5July21
Millar, J. G. 5July21
Carroll, S. E. 5July21
Corry, P. N. 6July21
Finlay, J., *M.B.E.* 7July21
Recton, T. 21July21
Roberts, G. H. 25July21
Austin, L. A., *D.C.M.* 25July21
Ogden, H. L. 25July21
Hartley, C. E. B. 25July21
Adams, H. R. 25July21
Parks, A. H. 25July21
Butler, F. H. 25July21
Green, P. A. 25July21
McDougall, A. 25July21
Jermyn, K. 25July21
Dodd, A. V. 25July21
Moriarty, D. 25July21

Captains—contd.

Tomkins, C. J. D. 25July21
Sutton, J. C., *M.C.* 25July21
Gass, F. T. 25July21
Colquhoun, S. P. 25July21
Sutcliffe, J. E. 25July21
Selway, H. 25July21
Oswell, G. C. 25July21
Crampin, R. W. 25July21
St. Ruth, G. H. B., *M.C.* 25July21
Harwood, G. E. 25July21
Edge, F. L. 29July21
Sendle, M. S. 30July21
Beazeley, G. A. 7Aug.21
Wallace, J. E. K., *M.C.* 10Aug.21
Whiting, C. W. 13Aug.21
Glass, W. B. K., *M.C.* 14Aug.21
Lyons, C. P. 21Aug.21
Lewis, J. A., *M.C.* 22Aug.21
Barden, E. A. 22Aug.21
Lees, L. 22Aug.21
Sallai, C. G. 22Aug.21
Connell, J. H. 22Aug.21
Taylor, G. F. 22Aug.21
Fleming, F. 22Aug.21
Beatty, A. F. 22Aug.21
Sturrock, J. 22Aug.21
Digby, P. R. 22Aug.21
Odiarne, V. G. S. 23Aug.21
Radcliffe, H. 23Aug.21
Lane, V. C. T. 23Aug.21
Brown, F. L. 23Aug.21
Graham, F. 23Aug.21
Seel, R. B. 23Aug.21
Chivers, N. M., *M.C.* 23Aug.21
Robertson, R. 23Aug.21
Mulroney V., *M.C.* 25Aug.21
Robinson, F. W. O. 26Aug.21
Wood, L. W. 28Aug.21
Howe, E. H. 28Aug.21
Bartleet T. E 28Aug.21
Bowden, C. C. H. 3Aug.21

@ Acting. ¡ On probation.

Digitized by Google

Indian Army.

Lieutenants.

Masters, G. E. 18Dec.11
Wade, H. W. 17Apr.13
Dawes, K. C. B. 15Nov.16
Rowe, W. C. 27Nov.16
Mackay, G. S. 15Jan.17
Phillips, C. A. 20Jan.17
Sowton, B. S. 11Feb.17
Tice, C. A. 14Feb.17
Pugh, L. B. 18Feb.17
Lee, A. W. 29Mar.17
Morley, K. 7Apr.17
Scott, A. G. (@Capt. 20 July 18) 18Apr.17
Norris, W. T. 30Apr.17
Atkins, P. C. 1May17
Clendenning, H. 22May17
Flannery, J. 24May17
Jeffreys, J. F. D. 8June17
Masters, H. F. 9June17
Ferguson, S. McE. 10June17
Bartlett, H. V. 29June17
Corbett, V. W. (@Capt. 17 Oct. 18) 14July17
Law, C. H. (@Capt. 11 Nov. 17) 29July17
Skinner, W. E. 27 Aug.17
Weston, E. B. 26Oct.17
Sykes, W. D. 30Jan.18
Pottinger, E. G. 30Jan.18
Swann, A. E. 21Feb.18
Rayne, P. C. 1May18
Brown, G. R. 1May18
White, L. W. N. 5May18
O'Neill-Ready, C. W. 17May18
Pilcher, V. D. 5June18
Chilcott, J. S. 18June18
Gregson, H. 25July18
Seager, J. E. B. 1Aug.18
Erskine, W. R., M.C. 1Aug.18
Thurgood, W. J. 12Aug.18
Aue, W. C. R. 22Aug.18
Falconer, G. A. 28Aug.18
Moorhouse, E. G. 28Aug.18
Collinson, C. D. H. 8Sept.18

Lieutenants—contd.

Pitt, G. 10Sept.18
Penn, C. L. 11Sept.18
Simpson, E. S. 11Sept.18
Le Mesurier, T. H. F. 12Sept.18
Russell, H. B. 12Sept.18
Wilton, A. J. M. 12Sept.18
Fiddes, J. 12Sept.18
Shannon, E. O. B. 12Sept.18
Marriott, J. R. 12Sept.18
Amsden, B. H. 12Sept.18
Dicker, B. P. (@Capt. 20 Mar. 19) 12Sept.18
Jones, Joseph L. 13Sept.18
O'Brien, W. J. 13Sept.18
Tapp, D. H. 13Sept.18
Barton, V. G. J. 13Sept.18
Sale, W. G. (@Capt 4 Apr. 20) 12Sept.18
Clarke, J. A. 12Sept.18
Rae, K. W. R. 12Sept.18
Broadway, P. R. 12Sept.18
McVean, E. D. 12Sept.18
Woodman, R. S. (@Capt. 6 Nov. 20) 12Sept.18
Dyer, G. M. 12Sept.18
Brown, R. . 12Sept.18
Hervalwil-Cox, V. M. 13Sept.18
Archer, W. A. 13Sept.18
Johns, R. C. W. 13Sept.18
Plowden, J. M. B. C. 13Sept.18
Jackson, J. D. (@Capt. 9 Sept. 19) 13Sept.18
Larkin, H. M. 13Sept.18
Cobbett, J. E. 13Sept.18
McMahon, H. A. 13Sept.18
Dickinson F. R. 13Sept.18
Arbuthnott, J. St. C. (@Capt. 1 Dec. 20) 13Sept.18
Smith, L. E. 13Sept.18
Duke, A. L. R. 13Sept.18
Brown, L. C. H. (@Capt. 18 Oct. 18) 13Sept.18
Mullaly, H. A. 13Sept.18
Walsh, A. P. 13Sept.18
Stratton, E. B. 13Sept.18
Barnes, J. F. F. 13Sept.18
Judd, E. L. 13Sept.18
Schokman, C. C. 13Sept.18
Lambert, W. G. A. 13Sept.18
Weston, J. R. (@Capt. 1 June 19) 13Sept.18
Badham, R. A. A. 13Sept.18
McDougall, D. M. 13Sept.18
Rundall, J. W. 13Sept.18
Phillips, E. L. 13Sept.18
Maguire, E. 13Sept.18
Kemmis, L. W. 17Sept.18
McCarthy, J. W. 19Sept.18
Rennie, W. L. 19Sept.18
Matthews, F. J. 19Sept.18
Bradshaw-Smith, B. (@Capt. 30 Oct. 19) 19Sept.18
Haswell, F. W. 19Sept.18
Storey-Cooper, E. S., M.C. 19Sept.18
McCall, R. G. . 19Sept.18
Paterson, G. F. 19Sept.18
Purvis, R. G. 19Sept.18
Palmer, H. W. D. 18Sept.18
O'Hara, J. A. C. (@Capt. 1 June 19) 19Sept.18
Rowles, H. O. 19Sept.18
Leonard, H. W. 21Sept.18
Salt, A. C. J. 21Sept.18
Harrison, W. B., s. 21Sept.18
Peate, W. E. 21Sept.18
Northfield, E. W. 22Sept.18
Baness, H. E. 26Sept.18
Smallwood, R. 1 Oct. 18

Lieutenants—contd.

Tait, J. T. (@Capt. 17 July 19) 2 Oct. 18
Larymore, P. A. D. 4 Oct. 18
Ford, F. O'N. 5 Oct. 18
Robinson, J. C. 5 Oct. 18
Walker, H. L. 5 Oct. 18
Alderson, R. C. 5 Oct. 18
Neil, J. A. 5 Oct. 18
Parr, C. F. 5 Oct. 18
Hill, G. E., M.C., s. 14 Oct. 18
Kelly, W. S. (@Capt. 27 Nov. 20) 17 Oct. 18
Rainsworth, H. M. 20 Oct. 18
Gibson, J. R. (@Capt. 9 May 19) 26 Oct. 18
Hawthorn, D. C. (@Capt. 4 Mar. 20) 25 Oct. 18
Lewis-Lewis, S. 28 Oct. 18
Greeves, S., M.C. 25 Oct. 18
Lawson, G. 25 Oct. 18
Joyce, E. J. M. R. (@Capt. 7 Aug 21) 25 Oct. 18
Mackenzie, F. 26 Oct. 18
Hopper, F. C. 27 Oct. 18
Heaton, R. B. 27 Oct. 18
Spence, W. McG. 27 Oct. 18
Pearson, R. F. 27 Oct. 18
Reynolds, J. R. (@Capt 21 May 19) 27 Oct. 18
Hurst, G. S. 27 Oct. 18
Godley, B. R. 27 Oct. 18
Hutchings, C. M. 27 Oct. 18
Lewis, C. B. (Asst. Instr. S.A. Sch.) 27 Oct. 18
Stephenson, J. 27 Oct. 18
Harris, J. N. A. 27 Oct. 18
Dedman, J. B. 27 Oct. 18
Gwyn, P. E. C. J. 27 Oct. 18
Cotton, J. C. (@Capt. 7 May 20) 27 Oct. 18
Ward, G. R. 27 Oct. 18
Madge, H. E. 27 Oct. 18
Moore, C. S. (@Capt. 26 Mar. 19) 27 Oct. 18
Cairns, C. A. 27 Oct. 18
Alington, N. S., M.C. 27 Oct. 18
Oswald, R. A. 27 Oct. 18
Scoones, H. 27 Oct. 18
Stephen, J. R. M. 27 Oct. 18
Gorringe, W. P. H. 27 Oct. 18
Edge, J. (@Capt. 22 Nov 19) 27 Oct. 19
Goode, R. L. 27 Oct. 18
Welgall, G. S. C. 27 Oct. 18
Macdonald, J. B. (@Capt. 25 May 19) 27 Oct. 18
Allen, R. F. W. K. 27 Oct. 18
Owens, T. D. C. 27 Oct. 18
Winckley, S. F. (@Capt. 6 May 19) 27 Oct 18
Day, E. R. 27 Oct. 18
John, K. R. 27 Oct. 18
Hossack, I. F. 27 Oct. 18
Healy, J. J., M.C. 27 Oct. 18
Buckton, G. N. 27 Oct. 18
Tatham, W. M. 27 Oct. 18
Sherman, D. McC. H. 27 Oct. 18
Haslett, R. S. 27 Oct. 18
Francis, M. H. 27 Oct. 18
Flett, R. (@Capt. 24 Aug. 19) 27 Oct. 18
Johnson, E. C. 27 Oct. 18
Meyrick-Jones, P. 27 Oct. 18
Gibbs, H. R. K. 27 Oct. 18
Hilliard, P. J. 27 Oct. 18
Fox, E. L. W., M.C. 27 Oct. 18
Burnard, R. F. 27 Oct. 18
Upton, J. A. E. 27 Oct. 18
Blackwood, C. V. R. (@Capt. 29 Aug. 19) 27 Oct. 18

Lieutenants—contd.

White, C. W. G. 27 Oct. 18
Buss, R. A., M.C. (@Capt. Adjt. 26 Mar. 19) 27 Oct. 18
Hay, C. E. 27 Oct. 18
Kitson, G. H. W. 27 Oct. 18
Cobb, H. J. G. 27 Oct. 18
Reynolds, C. C. R. 27 Oct. 18
Aspinall, A. W. 27 Oct. 18
Fowler, H. O. W. 27 Oct. 18
Nicholl, M. C. (@Capt. 5 Jan. 21) 19) 27 Oct. 18
Pearson, G. T., M.C. 27 Oct. 18
Warren, A. G. 27 Oct. 18
Standish, N. (@Capt. 20 Mar. 20) 27 Oct. 18
Thew, I. A. 27 Oct. 18
Jackson, G. O'N. B. 27 Oct. 18
Brooke Hunt, R. C. 27 Oct. 18
Garvie, K. C. 27 Oct. 18
Gee, W. H. S. 27 Oct. 18
Simpson, J. S. C. 27 Oct. 18
Cross, S. G. N. 27 Oct. 18
Brett, E. T. St. M. 27 Oct. 18
Brooke, A. E. 27 Oct. 18
Cooper-Chadwick, J. L. 27 Oct. 18
Shipton, G. L. 27 Oct. 18
Armstrong, H. F. C. (@Capt & Adjt. 5 Oct. 19) 27 Oct. 18
Platts, M. A. 27 Oct. 18
Ropner, G. V. 27 Oct. 18
Hobbs, A. J. 27 Oct. 18
Craig, A. D. 27 Oct. 18
Smyth, H. M. 27 Oct. 18
Tweedy, E. R. F. 27 Oct. 18
Willis, J. H. P. 27 Oct. 18
Anderson, O. 27 Oct. 18
Rouse, E. P. 27 Oct. 18
Alexander, L. A. 27 Oct. 18
Cummins, J. E. 27 Oct. 18
Kershaw, H. W. le P. 27 Oct. 18
Milliken, E. K. 27 Oct. 18
Tervitt, J. F. T. 27 Oct. 18
Bannon, J. D. . 27 Oct. 18
Parks, H. J., M.M. (@Capt. 5 Oct. 20) 28 Oct. 18
Tully, F. J. 31 Oct. 18
Harrison, K. H. 1 Nov. 18
Batty, A. D. G. S., s 2 Nov. 18
Echlin, F. C. 10 Nov. 18
Coy, F. C. 11 Nov. 18
Stanley, P. S., M.C. 16 Nov. 18
Kerr, H. N. 17 Nov. 18
Mee, E. A. 17 Nov. 18
Chapman, A. R. 17 Nov. 18
Smith, L. V. 17 Nov. 18
Vaughan, M. V., M.C. 19 Nov. 18
Boyce, T. W., M.C. 20 Nov. 18
Gibb, F. G. (@Capt. 16 Oct 21) 20 Nov. 18
Notley, W., M.C. 26 Nov. 18
Trotman, E. W. 26 Nov. 18
Thomas, A. C. 26 Nov. 18
Kent, H. T. 1 Dec. 18
Peffers, J. (@Capt. 4 Sept. 19) 1 Dec. 18
Pye, H. B. 1 Dec. 18
Magenty, E. Ross 1 Dec. 18
Wilton, C. E. P. 1 Dec. 18
Davidson, A. 1 Dec. 18
Eccles, J. G. T. 1 Dec. 18
Burke, A. O. L. 1 Dec. 18
Sally, O. H. 1 Dec. 18
Cowling, C. S. C. 1 Dec. 18
Butler, R. O'N. 1 Dec. 18
Lawson, L. 1 Dec. 18
Bowden, S. A. 1 Dec. 18
Griffiths, C. E. 1 Dec. 18

● Acting. } On probation; for British units refer to Index.

Digitized by Google

Lieutenants—contd.

Burrell, T. H. 1Dec.18
Dutton, W. H. R., *M.C.*
(⊛*Capt. 6 July* 19) 1Dec.18
Walsh, H. 1Dec.18
Fowler, G. V. 1Dec.18
Hanna, A. L. 3Dec.18
Bowe, R. W. 6Dec.18
Hamer, F. R. 6Dec.18
Wise, A. A. 10Dec.18
McGarry, J. 10Dec.18
McCarthy, E. D. 11Dec.18
Breton, C. G. 11Dec.18
Page, H. D. S. 11Dec.18
Freston, T. A. 21Dec.18
Hope, A. A (⊛*Capt.*
14 *Sept* 19) 21Dec.18
Sangster, D. B. 21Dec.18
Burden, G. N. 21Dec.18
Hutton, A. R (⊛*Capt.*
28 *Oct.* 19) 21Dec.18
Clease, E. K. J. 21Dec.18
Voit, R. A. 21Dec.18
Roberts, G. E. 21Dec.18
Andrews, J. A. 21Dec.18
Bowen, W. O. 21Dec.18
Robinson, C. P. W. 21Dec.18
Lund, C. 21Dec.18
Crabbe, C. B. 21Dec.18
Cunningham, W. E. 21Dec 18
Bryceson, D. J. 21Dec.18
Noel, O. C. 21Dec.18
Weeks, C. A. 21Dec.18
Kitchen, A. C. 21Dec.18
Nolan, M. C 21Dec.18
Huth, F. L. 21Dec.18
Danson E. T 21Dec.18
Kearns, E. W 21Dec.18
Jefcoate, H. M. 21Dec.18
Devonshire, N. G. 21Dec.18
Rootes, A. H. 21Dec.18
Orgill, A. W. 21Dec.18
Davis, T. A. W. 21Dec.18
Radcliff, H. G. 21Dec.18
Evans, T. L. 21Dec.18
Rivers, W. E. 21Dec.18
Moodie, E. H. 21Dec.18
Christie, G. H. 21Dec.18
Bell, J. V. 21Dec.18
Harrison, T. R. 21Dec.18
Hughes, H. 21Dec.18
Forward, F. C. M. 21Dec.18
Robinson, J. G. K. 21Dec.18
Seller, C. 21Dec.18
Dalgety, A. E. 21Dec.18
Parry, J. K. 21Dec.18
Evans, S. F. 21Dec.18
Wright, C. C. V. 21Dec.18
Norris, H. F. 21Dec.18
Birdwood, C. B. (⊛*Capt.*
15 *July* 20) *Adjt.* 21Dec.18
Daly, F. O. W. A. 21Dec.18
Wilder, P. E. 21Dec.18
Wolkes, E. J. P. B. 21Dec.18
Littlebury, A. T. B. 21Dec.18
Partridge, H. V. 21Dec.18
Vickers, C. K. 21Dec.18
Williams, S. M. 21Dec.18
Draffen, J. E. 21Dec.18
Newland, J. H. F. 21Dec.18
Bodley, L. O. 21Dec.18
Wills, H. G. 21Dec.18
Higgs, R. N 26Dec.18
Dunn, D. (⊛*Capt.*
19 *Jan.* 20) 26Dec.18
Guince, J. A. 26Dec.18
Halloran, G. B. 26Dec.18
Dean, G. H. 26Dec.18
White, F. J. 26Dec.18
Jones, O. C. 26Dec.18

Lieutenants—contd.

Cranwill, G. B. 26Dec.18
Munro, A., *D.S.O.* 26Dec.18
Lambie, J. 26Dec.18
Alberga, E. M. 26Dec.18
Bowden, W. R. 26Dec.18
Hall, R. M. (⊛*Capt.*
21 *Jan.* 19) 26Dec.18
Arnold, L. P. 26Dec.18
Ralphs F. G. 26Dec.18
Brée, P. G. 26Dec.18
Ross, J. C. 26Dec.18
Nicoll, G. J. McC.
(⊛*Capt.* 27 *May* 19) 26Dec.18
Maclaren, H., *M.C.*
(⊛*Capt. whilst Adjt.*
20 *Oct.* 21) 26Dec.18
Taylor, A. S. 26Dec.18
Carmichael, D. McD. 26Dec.18
Castle, J. P., *D S.O.* 26Dec.18
Dickens, A. C. 1Jan.19
Johnston, M. St G. C.
1Jan.19
Allen, W. E. 4Jan.19
Cane, S. P. ‡ 15Jan.19
Bock, C C. (⊛*Capt. &*
Adjt. 26 *Oct.* 18) 17Jan.19
McCleery, H. W. F. 17Jan.19
Kelso, W. D. 17Jan.19
Jaques, B. W. 17Jan.19
Lancaster, C. E. A. 17Jan.19
Palmer, G. W. P. 17Jan.19
Tozer, D. C. E. 23Jan.19
Dow, G. 26Jan.19
Moreland, J. A., *M.C.*
26Jan.19
Ballantine, J. 26Jan.19
Pearcey, E. A. 26Jan.19
David, J. 26Jan.19
Simpson, G. A. D.
(⊛*Capt.* 18 *Sept.* 19) 26Jan.19
Kirkhope, J. L. 26Jan.19
McKay, T. A. 26Jan.19
Wards, G. T. 26Jan.19
Arnold, V. D., *M.C.* 26Jan.19
Jennings, C. K. (⊛*Capt.*
17 *May* 20) 26Jan.19
Danby, J. A. M. 26Jan.19
Somerset, I., *M.C.* 26Jan.19
Geddie, D. W. (⊛*Capt.*
21 *Nov.* 15) 26Jan.19
Green, A. W. 26Jan.19
Evans, R. M. (⊛*Capt.*
16 *Apr.* 21) 29Jan.19
Cranswick, W. 26Jan.19
Macfarlane, H. 26Jan.19
Snook, C. G. 26Jan.19
Lees, E. A. 26Jan.19
Marsland, K. D. 26Jan.19
Ednie, L. 27Jan.19
Munckton, V. C. A. 27Jan.19
Smith, J. C. 29Jan.19
Colsey, J. W. T., *s.* 29Jan.19
Boughton, E. J. 28Jan.19
Davies, W. V. 28Jan.19
Fullerton, G. A. 31Jan.19
Roach, J. O. [‡] 31Jan.19
Wilder, E. L. 31Jan.19
Sinker, R. C. 31Jan.19
Macguckin, C. E. 31Jan.19
Duthie, K. J. N. (⊛*Capt.*
& Adjt. 31 *Jan.* 19) 31Jan.19
Phelan, P. G. (⊛*Capt.*
21 *July* 20) 31Jan.19

Lieutenants—contd.

Clery, P. A. A. 31Jan.19
Seccombe, J. B. P. 31Jan.19
Wallace, R. W. A. 31Jan.19
Stewart, F. G. (⊛*Capt.*
1 *Sept.* 19) 31Jan.19
Tatham, P. R. 31Jan.19
Steed, F. C. W. 31Jan.19
Bates, A. T. T. 31Jan.19
Finlay, J. R. P. 31Jan.19
Noel, E. F. H. 31Jan.19
Howman, R. C. 31Jan.19
Ker, T. M. 31Jan.19
Wilkinson, R. R. 31Jan.19
Powell, R. E. 31Jan.19
Ross-Hurst, B. P. 31Jan.19
Bodenham, K. L. 31Jan.19
Mallinson, E. H. P. 31Jan.19
Putnam, W. A. 31Jan.19
Guise, C. P. (⊛*Capt. &*
Adjt. 1 *June* 19) 31Jan.19
Hardman, E. F. C. 31Jan.19
Harrison, J. W. H., *M.C.*
31Jan.19
Saunders, W. E P. 31Jan.19
Maxwell, W. E. 31Jan.19
Campbell, A. G. 31Jan.19
Collins, M. R. 31Jan.19
Bullard, H. 31Jan.19
Gray, A. R. 31Jan.19
Price, C. J. 31Jan.19
Hunt, J. W. A. 31Jan.19
Gilbert, C. (⊛*Maj.*
25 *May* 19) 31Jan.19
Burkett, R. N. 31Jan.19
Phelan, P. J. 31Jan.19
Higginbotham, P. P.
31Jan.19
Fitz-Maurice, W. H.
31Jan.19
Smith, J. L. V. 31Jan.19
Bateman, H. E. R. 31Jan.19
Jones, M. R. 31Jan.19
Stephenson, G. E. B. 31Jan.19
Berkeley, M. H. 31Jan.19
Saunders-Jones, D. W.
(⊛*Capt.* 5 *July* 21) 31Jan.19
Green, E. G. H. 31Jan.19
Churchill, J. S. 31Jan.19
George, S. P. 31Jan.19
Peckover, R. G. 31Jan.19
Fitch, K. S. 31Jan.19
Marsh, F. C. 31Jan.19
Pearson, H. S. 31Jan.19
Blaber, H. K. 31Jan 19
Parker, C. J. (⊛*Capt.*
19 *Sept.* 19) 31Jan.19
Curtoys, O. F. 31Jan.19
Leonard, E. G. 31Jan.19
Coldstream, G. A. P. 31Jan.19
Hargrave, J. F. H. 31Jan.19
Cahill J. 31Jan.19
Everett, W. H. 31Jan.19
Greer, U. McG. 31Jan.19
Strickland, H. B. 31Jan.19
Lindsay, P. L. 31Jan 19
Newington, G. H. 31Jan 19
Dwane, L. M. R. (⊛*Capt.*
2 *July* 20) 31Jan.19
Henshaw, A. G. 31Jan 19
Bullard, D. A. 31Jan.19
Beaty, G. H. M. 31Jan.19
Newbery, E. A. 31Jan.19
Garrett, J. T. 31Jan.19
Ryper, G. H. 31Jan 19
Barnes, J. H. 31Jan.19
Phipps, J. P. 31Jan.19

Lieutenants—contd.

Smith, J. (⊛*Capt.*
6 *Oct.* 19) 31Jan.19
Skrimp, R. 31Jan.19
Tittle, D. H. (⊛*Capt.*
2 *Nov.* 20) 31Jan.19
Larminie, J. A. 31Jan.19
Maund, J. A. H. 31Jan.19
Ferguson, J. M 1Feb.19
‡Bradshaw, G. T. 1Feb.19
Leonard, P. J. 5Feb.19
Sullivan, A. S., *M.C.* 5Feb.19
Abbott, J. W. 5Feb.19
McIlwaine, W. A. St. J.
5Feb.19
Caird, D. R. 5Feb.19
Scott, R. E. 5Feb.19
Herdon, B. L. 5Feb.19
Koch, E. M. 5Feb.19
Lines, R. E. 5Feb.19
Fitzpatrick, M. J. J 5Feb.19
Amor L. E. 5Feb.19
Jeffries, H. R. M., *M.C.*
(⊛*Capt.* 21 *Oct.* 19) 5Feb.19
Burrows, A. C. 5Feb.19
Wilkinson, F. B. 5Feb.19
Stewart, A. E. 5Feb.19
Lynch, J. A., *s.* 5Feb.19
Bateman, F. W. 5Feb.19
Ferguson, R. H. 5Feb.19
Collett, R. S. 5Feb.19
Parry, J. G 5Feb.19
Gibbs, A. E. 5Feb.19
Maker, L. 5Feb.19
Jackson, W. E. 5Feb.19
Rogers, H. B. 5Feb.19
Whelton, J. H. 26Feb.19
John, D. C. 26Feb.19
Bennett, M. C. 26Feb.19
French, C. E. (⊛*Capt.*
18 *Oct.* 20) 26Feb.19
White, T. N. 26Feb.19
Whittle, H. E. 26Feb.19
Roberts, J. E. 26Feb.19
McCluskey, J. J. P.,
M.M. 26Feb.19
Burton, G. H., *M.C.* 26Feb.19
McGowan, T. R. 26Feb.19
Gourlie, N. E. J. 26Feb.19
Wright, P. (*Adjt. & Qr.-*
Mr., Sch. of Educn.)
26Feb.19
Toms, R. G. 26Feb.19
Weeks, H. A. (⊛*Capt.*
4 *Oct.* 19) 26Feb.19
Pattullo, H. A., *M.C.*
26Feb.19
Browne, H. L. 26Feb.19
Hamilton, N. B. 26Feb.19
Puddephatt, N. H
G. 26Feb.19
Penny, C. E. 26Feb.19
Cooper, A. C. 26Feb.19
Twelftree, A. E.
(⊛*Capt.* 8 *Oct.* 19) 26Feb.19
Coles, T. H. 26Feb.19
Grunar, E. F. 1Mar.19
Clark, J. 1Mar.19
Meadmore, C. R. A. 2Mar.19
Inrig, L. 17Mar.19
Lang, H. G. 20Mar.19
Gapper, J. E. B. 20Mar.19
Moore, W. G. T. 20Mar.19
Pryde, A. W. 20Mar.19
Johnston, W. C., *M.C.*
20Mar.19
Curd, A. T. 20Mar.19
Tye, H. J. 26Mar.19
Gething, L. R. 26Mar.19
Elson, E. J. 26Mar.19

⊛ Acting. ‡ On probation; for British units refer to Index.

Digitized by Google

Indian Army.

Lieutenants—contd.

Stephens K.T., *s.* 26Mar.19
Parry-Jones, W. H. 27Mar.19
Westrupp, P. 27Mar.19
Cole, A. H., *M.C.* 27Mar.19
Marah, J. J., *M.C.*, (⊛*Capt.* 28 *May* 20) 27Mar.19
Green J. W. 27Mar.19
Cook, W. G. 27Mar.19
Laing, H. J. G. 27Mar.19
Young, J. W. F. 27Mar.19
Pickard, H. E. 27Mar.19
Reade, F. V. J. 27Mar.19
Brannon, A. C. 27Mar.19
Hobson, J. 27Mar.19
Fuller, A. G. 27Mar.19
Jaynes, A. G. H. 27Mar.19
Buckland, L. J. E. (⊛*Capt.* 20 *May* 19) 27Mar.19
Hughes, T. L 27Mar.19
Molyneux, H. J. 29Mar.19
Tucker, C. J. 29Mar.19
Jordan, H. G. B. 29Mar.19
Colwill, E. F., *s.* 29Mar.19
Woods, H. S. 4Apr.19
Robertson, H. B. 5Apr.19
Evans, C. F. 6Apr.19
Sloper, H. C. 8Apr.19
Hansford, E. V. 8Apr.19
Morgan, H. S. 13Apr.19
Sale, C. A. 15Apr.19
Crooke, F. M. W., *M.M.* 22Apr.19
Mackenzie, D.A L. 24Apr.19
Dinwiddie, H. W. 24Apr.19
Plewman, T. L. 24Apr.19
Love, R. M. 24Apr.19
Graham, E. M. 24Apr.19
Hime, E. H. 24Apr.19
Aitken, R. G. 24Apr.19
Crosbie, F. S. 24Apr.19
Murray, J. R. (⊛*Cmdt.* 10 *Feb.* 21) 24Apr.19
Dunley-Owen, A. H. U. (⊛*Capt* 15 *Aug.* 19) 24Apr.19
Knocker, J. B. (⊛*Capt.* 28 *Apr.* 21) 24Apr.19
Allen, W. A. 24Apr.19
Wilson, J. H. A. 24Apr.19
Angus, T. H. 24Apr.19
Salmon, F. H. 24Apr.19
Cooper, C. H. (⊛*Capt.* 28 *May* 19) 24Apr.19
Desborough, J.N.C. 24Apr.19
van Renen, J.R.D. 24Apr.19
Benson, C. E. 24Apr.19
Finch, K. H. 24Apr.19
Banks, A. T. (*Asst. Inst. S.A. Sch.*) 24Apr.19
Brampton, C. 24Apr.19
Ballinger, G. A. 24Apr.19
Sadleir, J. W. V. 24Apr.19
James, L. 24Apr.19
Holder, E. D. 24Apr.19
Macqueen, R. B. 24Apr.19
Ryley, L. F. M. 24Apr.19
Garner, L. W. 24Apr.19
Tilson, E. D. 24Apr.19
Bryant, E. J. A. 24Apr.19
Fitzgerald, K. P. 24Apr.19
Marwell, F. S. 24Apr.19
Sykes, H. 24Apr.19
Hastings, P. G. 24Apr.19
Collard, B. H. A. 24Apr.19
Holmes, L. V. 24Apr.19
Walker, W. 24Apr.19
Sawdy, A. D. L. 24Apr.19
Barnes, T. W. C. 24Apr.19

Lieutenants.—contd.

Woodman, W.H.L. 24Apr.19
Hughes, A. H. (⊛*Capt.* 8 *June* 19) 24Apr.19
Brooke, L. H. 26Apr.19
Mould, B. S., *M.C.* 27Apr.19
Keeley, W. A. 28Apr.19
Tyndall, C. T. A. 28Apr.19
Pilling, R. W. 1May19
Jordan, C. 1May19
Norman, F. E. B 1May19
Fairley, W. M. 1May19
Leese, T. P. 1May19
Duffy, S. C. R. 1May19
Morris, C. E. 1May19
Fraser, E. R. D. 1May19
Leigh, P. C. J. 4May19
Donovan, B. D. E. 8May19
Elliott, E. T. (⊛*Capt.* 18 *May* 20) 8May19
Brown, G. de la R., *s.* 8May19
Jelley, G. C. A. 8May19
Clarke, W. H. 10May19
Butcher, C. R. 12May19
Williams, W. D. C. 16May19
Lewis, C. L. 21May19
Anderson, F. G. 24May19
Gravett, G. W., *M.B.E.* 25May19
Ballantyne, W. J., *s.* 26May19
Tancred, N. G. W. 26May19
White, M. J. 26May19
Dolman, H. G. 28May19
Pocklington, J. F. J. 29May19
Jones, E. H. 29May19
Shaw, A. A. St. J. 29May19
Kempster, A. C. 29May19
Little, D. D. 29May19
Harrison, A 29May19
Eastwick, A. J. 29May19
Cave, J. B. 29May19
Harris, D. B. B. 29May19
Sheridan, F. L. 29May19
Darling, J. S. 29May19
Jeffery, H. E. 29May19
Wallace, D. 29May19
Howard, Claud 29May19
Mills, F. C. R. 29May19
Howes, H. C. 29May19
McQueen, J. A. 29May19
Ellery, A. C. 29May19
Williams, A. 29May19
Rowbotham, A. W. 29May19
Hancock, A. 29May19
Groom, C. O. 29May19
Harris, A. T. R. 29May19
Austen, E. J. 29May19
Du Pré, M. D. A. G. 29May19
Johnson, H. E. 6June19
‡Lowson, J. McE. 9June19
Radcliffe, C. 26June19
Barkley, F. W. 26June19
Garner, E. M. 26June19
Campbell, J. 26June19
Clay, N. C. 26June19
Rahles-Rahbula, E. H., *M.C.* 26June19
Wright, W. 26June19
Francis, W. D. 26June19
Craig, J. W. 26June19
Gunson, G. H. 26June19
Barker, G. M. 26June19

Lieutenants—contd.

Riddington, H. T. (⊛*Capt.* 12 *June* 20) 26June19
Belfield, G. H. 26June19
Forrester, H. E. 26June19
Addinall, C. E. (⊛*Capt.* 28 *June* 20 26June19
Waumsley, T. H. 27June19
Jenkins, J. W. P. J. 26June19
Burton, C. G. 26June19
Shaw, W. (⊛*Capt.* 24 *July* 20 26June19
Thomas, P. E. 1July19
Holdcroft, G. E. 1July19
Manthel, W. J. L. 1July19
Belben, H. R. (*temp. Maj.* 9 *Nov.* 19) 1July19
Rose, S. G. S. 1July19
Cooke, E. R. M. 5July19
Farquhar, D. (⊛*Maj.* 21 *Apr* 20) 5July19
Bairsto, F. J. 5July19
Smith, S. A. 5July19
Wykes, E. 5July19
Sanders, H. W. 5July19
White, P. R. 5July19
Newnham, H. J. 5July19
Hodder, E. M. 5July19
Falkenstein, A. J. 5July19
Culley, R. H. 7July19
Simmonds, H. 9July19
Wells, H. V. 25July19
Cresfield, G. 27July19
Beard, W. H. G. 27July19
Bartley, E. S. 27July19
Blair, J. M. (⊛*Capt.* 15 *Jan.* 20) 30July19
‡Dobney, T. A. 31July19
Hill, B. B. 31July19
Wallers, R. W 31July19
Abbots, C. P. 31July19
Hourihane, G. O'B. 31July19
Macdonald, A. J. 31July19
Thomas, T. 31July19
Deakin, C. C. 31July19
Bapty, P. A. 31July19
Corser, H. D., *M.C.* 31July19
Durrant, G. 31July19
Fox, E. J. 31July19
Lancaster, M. P. 31July19
Low, W. H. (⊛*Capt.* 28 *Aug.* *Adjt.* 31July19
Taylor, A. H. S. 31July19
Frost, F. H. (⊛*Capt.* 8 *Apr.* 21) 1Aug.19
Donnell, N. A. (⊛*Capt.* 27 *Aug.* 19) 1Aug.19
Currie, D. H., *M.C.* 4Aug.19
Virgo, F. E. 5Aug.19
Rowe, W. T. M. 5Aug.19
Jennings, S. P. 5Aug.19
Smith, H. P. 5Aug.19
Yorke, E. H. 5Aug.19
Wisher, J. D. 5Aug.19
Shenton, E. W. 5Aug.19
Wilks, B. St. C., *s.* 5Aug.19
Flye, T. H. (⊛*Capt.* 2 *July* 19) 5Aug.19
Rowe, W. H. 5Aug.19
Cunningham, T. C. 5Aug.19
Hunt, H. G. 5Aug.19
Matthews, S. F. W. 5Aug.19
Cunningham, W. J. 5Aug.19
Bodley, C. A. 5Aug.19
Mills, C. F. (⊛*Capt.* 16 *May* 21) 5Aug.19
Creasy, N. E. 5Aug.19
Symonds, E. 5Aug.19

Lieutenants—contd.

Sergeant, A. H. 5Aug.19
Merrill, W. E. 5Aug.19
Robertson, J. Mc. I., *M.C.* 5Aug.19
Morris, H. L. 12Aug.19
Dutton, E. F. H. 17Aug.19
Sampson, J. C. R. 21Aug.19
Hill, H. L. 21Aug.19
Whitaker, W. B. 21Aug.19
Westmacott, A. R 21Aug.19
Evans, W. A. (⊛*Capt.* & *Adjt.* 13 *Oct.* 19) 21Aug.19
Woods, G. B. C. 21Aug.19
Burbury, W. H. 21Aug.19
Cook, D. O. 21Aug.19
Jarman, G. S. 21Aug.19
MacKirdy, J. J. L. 21Aug.19
Taylor, R. D. C. 21Aug.19
Phillips, W. K. 21Aug.19
Webber, G. H. S. 21Aug.19
Maude, J. C. 21Aug.19
Whitby, H. F. 21Aug.19
Sankey, C. S. 21Aug.19
Martin, L. J. 21Aug.19
le Maistre, A. V. 21Aug.19
Myers, B. S. 21Aug.19
Wood, J. L. (⊛*Capt.* 29 *May* 20) 21Aug.19
Marten, E. C. 21Aug.19
Williams, J. W. 21Aug.19
Bean, J. R. 21Aug.19
Dale, E. F. 21Aug.19
Waters, B. E. H. 21Aug.19
Dixon, F. H. 21Aug.19
Eustace, E. A. R. 21Aug.19
Wray, D. L. 21Aug.19
Mitchell, F. A. F. 21Aug.19
Cartwright, H. M. 21Aug.19
Jarman C. J. R. 21Aug.19
Davidson, A. F. 21Aug.19
Edwards, I. A. T. 21Aug.19
Howell, R. W. 21Aug.19
Edwards, E. L. 21Aug.19
Grinsted, N. A. 21Aug.19
Lord, J. C. H. 21Aug.19
Cockaday, L. C. (⊛*Capt.* 20 *May* 19) 21Aug.19
Fegan, J. A. de C. 21Aug.19
Frowse H. S. 21Aug.19
Holcroft, R. C. 21Aug.19
Morris, F. A. 21Aug.19
Bird, M. D. W. 21Aug.19
Ambler, F. de V. 21Aug.19
Lyons, J. J. 21Aug.19
Cradock-Watson, K. C. 21Aug.19
Dennison, R. 21Aug.19
Rice, E. H. B. 21Aug.19
Coney, G. A. 21Aug.19
Hayes, A. 21Aug.19
Harper, L. G. 21Aug.19
Travers T. H. 21Aug.19
Inglis, E. J. D'O. 21Aug.19
Ford, D. H. 21Aug.19
Henfrey, T. H. 21Aug.19
Cramer, J. M. C. 21Aug.19
Hurst, T. E. (⊛*Capt.* & *Adjt.* 4 *Nov.* 20) 22Aug.19
Wilson, J. 24Aug.19
Lyte, E. F. N. 26Aug.19
Bisset, J. D. 26Aug.19
Shearer, W. 26Aug.19
Sisley, F. W. 26Aug.19
Miller, A. D. 26Aug.19
Crapp, W. V. 28Aug.19

⊛ Acting. ‡ On probation: for British units refer to Index.

Digitized by Google

Lieutenants—contd.

Adams, J. A. 28Aug.19
Angel, B. G. (*Asst. Inst. S.A. Sch.* 28Aug.19
Arnold, F. 28Aug.19
Dunbreck, W. V. 28Aug.19
Hallett, B. E. 28Aug.19
Carmichael, W. B. G. (⊛*Capt. Aug.*19) 31Aug.19
Gordon, R.[1] 31Aug.19
Officer, H. R. 31Aug.19
Bryant, G. D. 31Aug.19
Byers, E. 31Aug.19
Williams, D. H. J. 31Aug.19
Thompson, W. G. M. 31Aug19
Darnell, W. R. 31Aug.19
Clapp, C. D. 31Aug.19
Hill, F. O. R. 31Aug.19
Johnson, S. H. 31Aug.19
Mildon, R. K. 31Aug.19
Ingram-Johnson, E. E. S. (⊛*Capt.* 12 *June* 20) 31Aug.19
Wilkins, R. 31Aug.19
Lane, C. M. 31Aug.19
McGregor, W. D. 31Aug.19
Skone, H. A. 31Aug.19
Toyne, C. J 31Aug.19
Alston, W. L. 31Aug.19
McDougall, R. M. 31Aug.19
Blackden, J. F. 31Aug.19
Jones, V. W. 31Aug.19
Murray, S. K. *M.C* 31Aug.19
Hindle, M. D. 31Aug.19
Steveni, O. K. 31Aug.19
Smith, T. N. 31Aug.19
Foskett, R. M. 31Aug.19
Worthington, R. F. 31Aug.19
Tomlinson, R. A. H. *s.* 31Aug.19
Proctor, P. 31Aug.19
Raper, C. F. 31Aug.19
Ferguson, D. C. H. 31Aug.19
Will, H. St. C. O. 31Aug.19
Bulgin, J. 31Aug.19
Pirouet, H. N. 31Aug.19
Rundle, A. L. de V. 31Aug.19
Henderson, E. G. S. 31Aug.19
Richardson-Gibson, F. J. 31Aug.19
Dallas-Conte, N. 31Aug.19
Spurgin, A. R. 31Aug.19
Burge, N. B. 31Aug.19
Greatwood, H. E. 31Aug.19
Price, J. C. 31Aug.19
Coleman, C. M. 31Aug.19
Palmer, G. W. 31Aug.19
Barnes, E. C. 31Aug.19
Whitley, A. P. 31Aug.19
Ruttledge, R. F., *M.C.* 31Aug.19
Plunkett, H. R. S. 31Aug.19
White, L. W. 31Aug.19
McOstrich, A. H. M. 31Aug.19
Etherington, R. A. 31Aug.19
Day, H. M. 31Aug.19
Story, F. E. 31Aug.19
Power, F. W. 31Aug.19
Phelps, J. N. 31Aug.19
Pryce, W. W. R. 31Aug.19
Alderson, M. G. 31Aug.19
Davies, E. R. L. 31Aug.19
Wardle, J. L. 31Aug.19
Jones, W. H. C., *D.S.O.* (⊛*Capt.* 14 *Dec.* 19) 31Aug.19
Mather, R. W. 31Aug.19
Hale, W. G. 31Aug.19

Lieutenants—contd.

Black, H. J. W. 31Aug.19
Bates, G. E. L. 31Aug.19
Grainger, S. N. 31Aug.19
Knight, R., *s.* 31Aug.19
Dixon, V. H. 31Aug.19
Price C. S. 31Aug.19
Moreton, B. M. 31Aug.19
Jennings, L. W. B., *M.C.* 31Aug.19
Costello, J. W. 31Aug.19
Power, W. N. 31Aug.19
Abercrombie, D. E. 31Aug.19
Roche, I. A. 31Aug.19
Donnelly, H. R. 31Aug.19
Lawrence, E. D. 31Aug.19
Thomson, W. R., *M.C.* 31Aug.19
Warren, P. 31Aug.19
Carles, J. R. 31Aug.19
Burt, P. J. 31Aug.19
Fife, D. Mc. D. 31Aug.19
Platts, S. A. (⊛*Capt.* 10 *July* 19) 31Aug.19
Brett, W. H. 31Aug.19
Robinson, J. G. 31Aug.19
Florence, G. D. 31Aug.19
Collier, W. J. 31Aug.19
Geere, A. J. K. 31Aug.19
Brown, W. F. 31Aug.19
Bates, F. P. E. 31Aug.19
Jones, R. J. P. (⊛*Capt.* 17 *Oct.* 19) 31Aug.19
Windsor-Aubrey, W. A. 31Aug.19
Meyer, W. R. M. 31Aug.19
A'Brook, D. (⊛*Capt.* 29 *Aug.* 20) 31Aug.19
Roberts, V. P. 31Aug.19
Auton, J. H. 31Aug.19
Griffiths, F. J. 31Aug.19
Hutton, H. O. 31Aug.19
Blackwell, J. N. 31Aug.19
Scott, J. G. 31Aug.19
Eyre, J. S. G. 31Aug.19
Watts, L. G. 31Aug.19
Hotham, G. I. M. 31Aug.19
Jillmon, J. H. 31Aug.19
Draught, A. C. 31Aug.19
Alexander, A. G. S. 31Aug.19
Lane-Ryan, S. E. 31Aug.19
Mawhood, J. C. 31Aug.19
Tennant, J. H. 31Aug.19
Dawson, A. V. 31Aug.19
Ross, J. R. 31Aug.19
West, P. S. 31Aug 19
Callow, J. L. 8Sept.19
Lucas, F. K., 15Sept.19
Colquhoun, G. T. 15Sept.19
Christal, F. A. 18Sept.19
Forrest, G. 18Sept.19
Cornwell, V. J. S. 19Sept.19
Walker, F. L. 19Sept.19
Diack, W. J. 19Sept.19
Mehew, R. S. 21Sept.19
Greenwood, W. L. 21Sept.19
Kelly, A. 28Sept.19
Mallaby, A. W. S. 1 Oct. 19
Garrow, R. K. *s.* 1 Oct. 19
Pargiter, J. G., *M.C.* 1 Oct. 19
Spencer, L. A. (⊛*Capt.* 28 *May* 19) 1 Oct. 19
Broadway, A. C. 1 Oct. 19
Lentaigne, W. D. A. 1 Oct. 19
Nicholls, A. W. (⊛*Capt.* 11 *Nov* 18) 1 Oct. 19
Kerr, J. N. 1 Oct. 19
Lowsley, G. L. 1 Oct. 19
Gordon, R. D. L. 1 Oct. 19
Tribe, A. G. 1 Oct. 19
Coleman, G. V. L. 1 Oct. 19

Lieutenants—contd.

Gardner, J. H. D. 1 Oct. 19
O'Ferrall, J. L. F. (⊛*Capt. & Adjt.* 13 *Oct.* 20) 1 Oct. 19
Pollock, V. D. 1 Oct. 19
Peacocke, G. I. C. 1 Oct. 19
Brown, E. T. 1 Oct. 19
Akehurst, C. H. I. 1 Oct. 19
Watkins, B. S. 1 Oct. 19
Gostling, D. E. 1 Oct. 19
Mitchell, S. A 1 Oct. 19
Stables, F. H. A. 1 Oct. 19
Lowndes, D. G. 1 Oct. 19
Keenan, T. P. C. S. 1 Oct. 19
Price, C. H. 1 Oct. 19
Butler, Arthur H. 1 Oct. 19
Alban, R. G. E. W. 1 Oct. 19
Johnstone, A. M. 5 Oct. 19
Ashford, E. 5 Oct. 19
Munro, H. 5 Oct. 19
Lenox, G. H. 12 Oct. 19
Huddleston, J. H. 15 Oct. 19
Storm, W. 15 Oct. 19
Hosgood, J. W. 15 Oct. 19
Roblin, M. L. 15 Oct. 19
Eoge, E. H. 16 Oct. 19
McDermott, N. W. E. (⊛*Capt.* 1 *Aug.* 19) 15 Oct. 19
Sullivan, C. S. 15 Oct. 19
Allen, C. E. 15 Oct. 19
Holt, G. H. 15 Oct. 19
Grant, A. E. 15 Oct. 19
Wilkinson, S. P. 15 Oct. 19
Herman, C. R. 15 Oct. 19
Tuffin, R. (⊛*Capt.* 2 *Oct.* 19) 15 Oct. 19
Davenport, R. 15 Oct. 19
Jones, J. S. 15 Oct. 19
Taggart, P. D. 15 Oct. 19
Hoggett, F. A. J. 15 Oct. 19
Ryde, A. A. 15 Oct. 19
Eldred, H. S. 15 Oct. 19
Godley, B. W. T. (⊛*Capt.* 13 *Dec.* 19) 15 Oct. 19
Blockley, J. F. G. 21 Oct. 19
Kumar Shri Madhuv Sinh 24 Oct. 19
Barrett, E. D. E. 26 Oct. 19
Clarke, D. G. 26 Oct. 19
Welch, J. F., *s.* 30 Oct. 19
Frizzell, W. G. 30 Oct. 19
Kirwan, J. W. K. (⊛*Capt.* 15 *Apr.* 21) 30 Oct. 19
Wreford, C. F. 2 Nov. 19
Power, C. C. 19 Nov. 19
Taylor, S. 19 Nov. 19
Sawle, J. F. (⊛*Capt.* 4 *Sept.* 21) 27 Nov. 19
Brown, M. J. 27 Nov. 19
Dominy, F. C. 27 Nov. 19
Walsh, V. P. F., 27 Nov. 19
Duley, B. W., *M.M.* 2 Dec. 19
Wilkinson, C. R. 15 Dec. 19
Sargeant, J. W. 15 Dec. 19
Byrne, I. C. 16 Dec 19
Howard, M. C. 16 Dec. 19
Cropper, R. A. 16 Dec. 19
Kelly, T. F. H. J. J. 16 Dec. 19
Mattnews, J. F. 16 Dec. 19
Denholm-Young, E. J. 16 Dec. 19
Scutt, W. F. H. 16 Dec. 19
Peart, J. F. 16 Dec. 19
Osanne, R. de la C. 16 Dec. 19
Turner, D. N. 16 Dec. 19
Cooke, A. T. 16 Dec. 19
Lee, S. A. 16 Dec. 19
Dalton, D. F. 16 Dec. 19
Hill, D. N. (⊛*Capt.* 1 *Apr.* 20) 16 Dec. 19

Lieutenants—contd.

Gerty, B. C. H. (⊛*Capt.* 10 *Feb.* 21) 16 Dec. 19
O'Connell, F. C., *M.C.* 16 Dec. 19
Elgood, H. R. 16 Dec. 19
Sawyer, T. F. S. 16 Dec. 19
Hare, H. J. 16 Dec. 19
McCreery, W. M. 16 Dec. 19
Tucker, E. F. 16 Dec. 19
Mason, J. O. L. 16 Dec. 19
Pratt, H. S. 16 Dec. 19
Lewis, G. C. G. 16 Dec. 19
Roberts, A. K. 16 Dec. 19
Langridge, C. F. S. (⊛*Capt. & Adjt.* 6 *Aug.* 19) 16 Dec 19
Wilby, R. J. (⊛*Capt.* 20 *May* 19) 16 Dec. 19
Agnew, D. Q. H. 16 Dec. 19
Gillespie, D. R. B. 16 Dec. 19
Walton, F. 16 Dec. 19
Tett, H. L. 16 Dec. 19
Field, T. R. O. 16 Dec. 19
Alms, E. L. W. H. 16 Dec. 19
Whiting, R. H. N. 16 Dec. 19
Tapp, G. H. 16 Dec. 19
Edser, E. J. 16 Dec. 19
Raff, A., *M.M.* 16 Dec. 19
Hasted, J. S. 16 Dec. 19
Bomford, G. W. 16 Dec. 19
Fear, F. E. 16 Dec. 19
Goddard, K. 16 Dec. 19
Eustace, J. P. L. 16 Dec. 19
Massy, R. A. H. 16 Dec. 19
Bingham, J. G. 16 Dec. 19
Kidd, F. S. 16 Dec. 19
Rees, D. L. P. 16 Dec. 19
Trafford, C. L. (⊛*Capt.* 21 *Feb.* 21 16 Dec. 19
Kelly, P. A. 16 Dec. 19
Whitehead, A. W. N. 16 Dec. 19
Pawson, G., *M.C.* (⊛*Capt.* 26 *Feb.* 21) 16 Dec. 19
Cour-Palais, C. R. H. (⊛*Capt.* 28 *July* 19) 16 Dec. 19
Emerson, R. K. 16 Dec. 19
Malden, R. L. B. 16 Dec. 19
Grey, R. V. 16 Dec 19
Dodgson, J. S. 16 Dec. 19
Furney, C. 16 Dec. 19
Long, C. A. 16 Dec. 19
Small, C. G. 19 Dec. 19
Thompson, W. G. S. 20 Dec. 19
Humphrey, H. W. 20 Dec. 19
Shannon, D. R. St. J. (⊛*Capt. & Adjt.* 15 *Sept.* 19) 20 Dec. 19
Monckton, E. P. S. 20 Dec. 19
McCallum, F. 20 Dec. 19
Coode, J. C. 20 Dec. 19
Harris, T. V. 20 Dec. 19
Murray, C. S. (*Asst. Inst. P.T. Sch.*) 20 Dec. 19
Weigall, E. H. 20 Dec. 19
Pedley, A. R. 20 Dec. 19
Blakeway, G. C. 20 Dec. 19
Carey, O. R. C. 20 Dec. 19
Lawrenson, R. 20 Dec. 19
Crossley, . . F. F. 20 Dec. 19
Greener, H. L. 20 Dec. 19
Singleton, J. F. 20 Dec. 19
Cunningham, J. B. 20 Dec 19
Mercer, A. C. 20 Dec. 19
Thomson, T. K. 20 Dec. 19
Gregson, D. A. 21 Dec. 19
Hurley, M. 27 Dec. 19
Strachan, J. P., *M.M.* 27 Dec. 19
Russell, C. R. 27 Dec. 19
Young, S. 29 Dec. 19
Scutt, C. C. 29 Dec. 19

Digitized by Google

Indian Army.

Lieutenants—contd.

Fish, W. H. (*Capt.* 2 *Nov.* 20) 29 Dec. 19
Burton V. M. 29 Dec. 19
MacLeod. I. N. 29 Dec. 19
Dennes, H. M. 29 Dec. 19
Griffiths, R. W. (✠*Capt.* 30 *Oct.* 20) 29 Dec. 19
Wheatley, C. K. 29 Dec. 19
Calogreedy, L. H. 29 Dec. 19
Stevens, F. W. 29 Dec. 19
Pleasance, A. G. 29 Dec. 19
Small, J. H. 29 Dec. 19
Holt, E. M. 5 Jan. 20
Hungerford, W. T. 6 Jan. 20
Beatty, I. W. 6 Jan. 20
Wilson, R. 6 Jan. 20
Don, P. J., *M.M.* 1 Feb. 20
Paisley, G. 1 Feb. 20
Roberts, E. 1 Feb. 20
Jones, J. C. 1 Feb. 20
Eyerley, R. H. 1 Feb. 20
Farrell, T. W. 1 Feb. 20
Sherwood, W. H 1 Feb. 20
Hodgman, S. F. J. 1 Feb. 20
Sevonoakes, P. L. 1 Feb. 20
Hawthorn, H. J. 1 Feb. 20
Ellis, H. B., *M.M.* 10 Feb. 20
Carter, L. 28 Feb. 20
Foster. H.W. 28 Feb. 20
Ellis, A. R. 28 Feb. 20
Walton, G. 29 Feb. 20
Cook, R 1 Mar. 20
Smallman, W. F. 1 Mar. 20
Browning, J. M. 2 Mar. 20
Marchant, L. B. 2 Mar. 20
Watts, W. W. 7 Mar. 20
Wilkinson, W. E. D. (✠*Capt.* 17 *Mar.* 20) 7 Mar. 20
Middleton-Stewart, J. C. H. W 7 Mar. 20
Leonard, D. W. 7 Mar. 20
Barber, P. T. 7 Mar. 20
Willmore, P. A. 7 Mar. 20
Swinburn, H. R. 7 Mar. 20
Loder, L. N., *M.C.* 7 Mar. 20
Wouterss, E. P. T. 14 Mar. 20
Smith, E. H., *s.* 15 Mar. 20
Salmon, F. 15 Mar. 20
McAndrew, A. 15 Mar. 20
Gray, G. E. 15 Mar. 20
Weeden, H. H. 15 Mar. 20
Martin, G. F. 15 Mar. 20
Cowper-Smith, J. C. 26 Mar. 20
Thompson, A. B. 26 Mar. 20
Woodcock, T. 26 Mar. 20
Young, G. 26 Mar. 20
Wycherley, R. H., *M.C.* 26 Mar. 20
Cartmel, A. E. 10 Apr. 20
Toon, H. E., *s.* 10 Apr. 20
Wansbrough-Jones, H. A. 15 Apr. 20
Hopley, G. D. 15 Apr. 20
Tweedy, V. C. 15 Apr. 20
Richardson, J. H. 15 Apr. 20
Picken, H. W. 15 Apr. 20
Parker, P. W. 15 Apr. 20
Stewart. A. F. E. 15 Apr. 20
Belchamber, A. E. 15 Apr. 20
Morris, C. W M. 15 Apr. 20
Coldicott C.U (*temp. Capt.* 1 *Nov.* 20) 15 Apr. 20
Andrews. E. R. 15 Apr. 20
Strang, A. G. 15 Apr. 20

Lieutenants—contd.

Barnes, H. A. 15 Apr. 20
Bristow, R. C. B. (✠*Capt.* 26 *Aug.* 20) 15 Apr. 20
Poole, A. E. C. 15 Apr. 20
Wiseman, D. J. C. 15 Apr. 20
Hasler, W. A. 15 Apr. 20
Gleeson, L. D. (*Asst. Instr. S. 4. Sch.*) 15 Apr. 20
Bodham, C. H. B., *M.C.* (✠*Capt.* 9 *Feb.* 21) 15 Apr. 20
Drake. H. L. 15 Apr. 20
Forman, J. F. R. 15 Apr. 20
Mackay, J. N. 15 Apr. 20
Tippets, H. K. 15 Apr. 20
Basalgette, R. L. 15 Apr. 20
Barlow, L. M. 15 Apr. 20
Jesty, O. K. M. 15 Apr. 20
Hurrell, J. G. 15 Apr. 20
Bulfield, G. F. X. 15 Apr. 20
Stephens, R. W. G. 15 Apr. 20
Keating, G. F. S. 15 Apr. 20
Carroll, R. J. 15 Apr. 20
Birnie, E. St. J. 15 Apr. 20
Daw A. C. 15 Apr. 20
Wyndham, H. L. 15 Apr. 20
Elliss, W. S. 15 Apr. 20
Grev. C. A. 15 Apr. 20
Browne, A. E. 15 Apr. 20
Gascoigne, A. W. H. 15 Apr. 20
Cobb, E. H. 15 Apr. 20
Smith, H. E. 15 Apr. 20
Clemons, R. S. 15 Apr. 20
Stuart-William, C. L. 15 Apr. 20
Herdon, W. F. H. 15 Apr. 20
Burt, G. M. B. 15 Apr. 20
Barton, L. B. 15 Apr. 20
Wid ticombe, L. T. 15 Apr. 20
Godfray, W. D. 15 Apr. 20
Crawford, J. H 15 Apr. 20
Anderson V. D. W. 15 Apr. 20
Stewart, A. G. 15 Apr. 20
Exshaw, J. 15 Apr. 20
Marshall. A. H. 15 Apr. 20
West. J. R. 15 Apr. 20
Howitt, J. F. G. 15 Apr. 20
Croucher, H. R. 15 Apr. 20
Downing, W. 15 Apr. 20
Hendy, A. W. V. 15 Apr. 20
Pilkington, F. O. 15 Apr. 20
Jenkins, J. S., *M.C.* 15 Apr. 20
Robinson, J., *s.* 15 Apr. 20
Manby, J. 15 Apr. 20
Walker, C. H. 15 Apr. 20
Gale, D. L. 15 Apr. 20
Geyer, H. W. 15 Apr. 20
Youngman, H. C. L. 15 Apr. 20
Randall, J. H. 15 Apr. 20
Peart, J. V. 15 Apr. 20
Hamilton-Cox, H. K. 15 Apr. 20
Gloyne, R. W. D. 16 Apr. 20
McNeill, S. 16 Apr. 20
Gough, H. L. 15 Apr. 20
Frost, E. L. K. 16 Apr. 20
Bullock, P. C. 15 Apr. 20
Moore, H. R. D. 15 Apr. 20
Cosens, F. B. S. 15 Apr. 20
Murphey, H. W. 15 Apr. 20
Hawkes, R. B. 15 Apr. 20
Garratt, G. H. 15 Apr. 20
Patterson, A. 15 Apr. 20
Leakey, H. G. N. 15 Apr. 20
Cotton, E. P. 15 Apr. 20
Griffin, V. C. 15 Apr. 20
Forbes, E. A. 15 Apr. 20
Sanders, G. A. I. 15 Apr. 20
Yeend, N. H. (✠*Capt.* 18 *Nov.* 19) 15 Apr. 20
French, H. A. St. G 15 Apr. 20
Nolan, L. McN. 15 Apr. 20
Harvey, J. L. G 15 Apr. 20

Lieutenants—contd.

Dalrymple-Hay, H. B. 16 Apr. 20
Watson, A. F. 15 Apr. 20
O'Connor, D. N. 15 Apr. 20
Voules, C. L. M. 15 Apr. 20
Watchorn, A. E 15 Apr. 20
McGonigal, A. K. 15 Apr. 20
Steer, M. P. (✠*Capt.* 21 *Sept.* 20) 15 Apr. 20
Greenway, J. A. 15 Apr. 20
Matthew, F. A. D. L. 15 Apr. 20
Woodhouse, A. H. 15 Apr. 20
Hill, T. G 15 Apr. 20
Leeper, W. C. 15 Apr. 20
Sandys-Pemberton, H. 15 Apr. 20
Packman, K. C. 15 Apr. 20
Kennedy. C. E. W. (✠*Capt.* 7 *Oct* 20) 15 Apr. 20
de Wilton, J. D 15 Apr. 20
Godtschalk, C. F. M. 15 Apr. 20
Sproule, W. B, J. 15 Apr. 20
White, R. de V. 15 Apr. 20
Wilson, C. H. 15 Apr. 20
Patton, G. H. (✠*Capt.* 26 *Sept.* 19) 15 Apr. 20
Waite, W., C. McM. 15 Apr 20
Hopping, W. S. 15 Apr. 20
Christian, H. C., 15 Apr. 20
Lowther, A. W. 23 Apr. 20
Case, C. E. 23 Apr. 20
Denyer, P. H. (✠*Capt.* 16 *May* 21) 1 May 20
Wright-Neville, V. R. 14 May 20
Dobbie, T. B. 18 May 20
Hewitt, D. J. 8 June 20
Clark, D. L. 11 June 20
Morgan, G. J. 15 July 20
Misselbrook, V. L. 16 July 20
Apear, S. T. 16 July 20
Bromhead. S. D. G. 16 July 20
Beeble, I. M. 16 July 20
Hill, P. 16 July 20
Campbell, C. H. 16 July 20
Barker, W. G. 16 July 20
Gahan, W. G. 16 July 20
Norrish, W. E. 16 July 20
Haynes, B. B. 16 July 20
Macadam, D. L. D. 16 July 21
de Burgh, U. 16 July 20
Tainton, A. F. C. 16 July 20
Laughton, F. E. 16 July 20
Rawlins, H. S. 16 July 20
Knight, S. L. 16 July 20
Applewhaite, R. H. 16 July 20
Booth, F. M. 16 July 20
Brown, G. 19 July 20
Steabben, J. O. 14 July 0
Sherman F. J. 19 July 20
Blackburne, H. H. 25 July 20
Sellick, W. H. 5 Aug 20
Hutchison, A. McI. 5 Aug. 20
Blake, W. J. 12 Aug. 20
Smith, H. C. E. 12 Aug. 20
Whittome, A. G. 5 Aug. 20
Hissam-ud-Din Khan, *Bahadur* 7 Oct. 20
Bhim Singh Thapa, *M.C.* 7 Oct. 20
Thakur Singh, *Bahadur, M.C.* 7 Oct. 20
Lachman Singh 7 Oct. 20
Taj Muhammad Khan 7 Oct. 20
Sundar Singh, *Bahadur* 7 Oct. 20

Lieutenants—contd.

Amar Singh 7 Oct. 20
Kamaluddin Khan *Bahadur, M.C.* 7 Oct. 20
Mit Singh, *M.C.* 7 Oct. 20
Dattajirao Khanvilkar, *M.C.* 7 Oct. 20
Malik Khan Muhammad Khan 7 Oct. 20
Jhanda Singh, *M.C.* 7 Oct. 20
Maung Kin Maung 7 Oct. 20
Been, T. L. C. 28 Oct. 20
Weber, H. N. 17 Dec. 20
Wayling, R. A. 17 Dec. 20
Ashman, R. G. A. 17 Dec. 20
Barnett, F. 17 Dec. 20
Benn, L. M. H. 17 Dec. 20
Crombie, D. L. 17 Dec. 20
Cox, A. J. M. 17 Dec. 20
Bamford, J. 17 Dec. 20
Wheeler, L. G. 17 Dec. 20
Woulfe-Flanagan, S. H. J. 17 Dec. 20
Lee, J. L. 17 Dec. 20
Wise, L. A. 17 Dec. 20
Spottiswoode. G. A. G. 17 Dec. 20
Doveton, G. H. 17 Dec. 20
Horn, R. E. H. 17 Dec. 20
Ross, R. H. D. 17 Dec. 20
Chappell, E. E. 17 Dec. 20
Raikes, R. F. 17 Dec. 20
Wilcock. L. T. 29 Jan. 21
Stray, G. F. M., *M.C.* 29 Jan. 21
Salomons, J. A. 29 Jan. 21
Newman, G. S. 29 Jan. 21
Lawrence, R. H. Le M. 29 Jan. 21
Ashcroft F. 29 Jan. 21
Jones, John Leslie 29 Jan. 21
Pearse, E. P. F. 29 Jan. 21
Williams S. F. H. 29 Jan. 21
Longley, S. J. A. 29 Jan. 21
Waterhouse, E. R. 29 Jan. 21
Toyne, B. D. 29 Jan. 21
Hope, C. E. G. 29 Jan. 21
Jerrard, C. I. 29 Jan. 21
Scott, R. H. H. 29 Jan. 21
Hobson, A. W. F. 29 Jan. 21
Emsden-Lambert, W. H. 29 Jan. 21
Wood, E. K. 29 Jan. 21
Hutton, F. R. 29 Jan. 21
Hight, T. H. W. 29 Jan. 21
Knowles, G. 29 Jan. 21
Clough, G. 29 Jan. 21
Broadbent, R. B. 29 Jan. 21
Taylor, R. P. 29 Jan. 21
Murray, D. E. 29 Jan. 21
Pettyfer, A. O. C. 29 Jan. 21
Woods-Ballard, B. 29 Jan. 21
Bayly, E. G. 29 Jan. 21
Mearns, C. 29 Jan. 21
Goble, D. C. 29 Jan. 21
Vincent, M. V. 29 Jan. 21
Nash C. S. 29 Jan. 21
Cornwall-Jones, A. T. 29 Jan. 21

● Acting.

Digitized by Google

Indian Army.

Lieutenants—contd.

Clarke, G. J.	29 Jan. 21
Murcott, S. S.	29 Jan. 21
Berry, W.	29 Jan. 21
Drought, T. D. B.	29 Jan. 21
Day, P. S. *M.M.*	29 Jan. 21
Aspinall, W. B.	29 Jan. 21
Keys, J. G. I.	29 Jan. 21
Slowam, S. M.	29 Jan. 21
Adams, F.	29 Jan. 21
Johnson, R. S.	29 Jan. 21
Hoffman, M. A. H.	29 Jan. 21
Curtis, A. G. N.	29 Jan. 21
Webb, G. M. S.	29 Jan. 21
Cann, P. H. M.	29 Jan. 21
Robinson, W. E. D., *M.C.*	29 Jan. 21
Fitzpatrick, B. P. S.	29 Jan. 21
Porter, R. V. H.	29 Jan. 21
Child, C. H.	29 Jan. 21
Knowles, V. I. S.	29 Jan. 21
Wilson-Haffenden, D. J.	29 Jan. 21
Farmer, L. F. W.	29 Jan. 21
Williams, W. E.	29 Jan. 21
Baker, V. C.	29 Jan. 21
Anderson, W. F.	29 Jan. 21
Arnold, A. F.	29 Jan. 21
Mostert, D. de la G.	29 Jan. 21
Tarver, G. L.	29 Jan. 21
Whyte, R.	29 Jan. 21
Gardiner, W. H.	29 Jan. 21
Tomkins, L. H.	29 Jan. 21
Vedder, J. R.	29 Jan. 21
Roberts, F. L.	29 Jan. 21
Grant, R. A.	29 Jan. 21
Clifton, E. J. MacC.	29 Jan. 21
Matthew, D. S.	29 Jan. 21
Berthon, C. H. O.	29 Jan. 21
Gracie, J. C. R.	29 Jan. 21
Macnamara, A. D.	29 Jan. 21
Bickerton, C. H.	29 Jan. 21
Gregson, D. S. L.	29 Jan. 21
Fleming, H. V.	29 Jan. 21
Bwye, M.	29 Jan. 21
Beresford, H. N.	29 Jan. 21
Jackson, T. D.	29 Jan. 21
Russell, W. R.	29 Jan. 21
Evans, P. C.	29 Jan. 21
Killingley D. MacD.	29 Jan. 21
Leary, G.	29 Jan. 21
Morrison, D. M. C.	29 Jan. 21
Robinson, B. J.	29 Jan. 21
Hayes, W. A. H.	29 Jan. 21
Sherwood, L. W. S.	29 Jan. 21
Webb, W. B. S.	29 Jan. 21
Brown, T. A.	29 Jan. 21
Wright, C. P. McC.	29 Jan. 21
Wilson, H. I. T.	29 Jan. 21
Godwin, H. T.	29 Jan. 21
de Wilton, C. S.	29 Jan. 21
Dracott, H.	29 Jan. 21
Wilcock, S. D.	29 Jan. 21
Wood, H. B.	29 Jan. 21
Tucker, H. D.	29 Jan. 21
Stapleton, T. A.	29 Jan. 21
Aspinall, E. H	29 Jan. 21

2nd Lieutenants.

Geddes, T. J. R., *s.*	27 Oct. 17
Alfieri, F. J. (⊛*Capt.* 28 *July* 20)	29 Oct. 17
Connolly, D. R. V.	21 Dec. 17
Arnott, R. L. I.	31 Jan. 18
Emmott, R. St. B. *s.*	10 May 18
Nunn, J. N.	12 May 18
Yeomans, R. A. (⊛*Capt.* 13 *Oct.* 20)	29 May 18

2nd Lieuts.—contd.

Pearson, T. F.	29 May 18
Smith, H. N.	26 June 18
Bacon, W. D.	26 June 18
Hicks, H. E.	1 July 18
Stringer, B. Le H.	31 July 18
Wright, R. A.	31 July 18
Keelan, A. P.	5 Aug. 18
Brown, E. H.	25 Aug. 18
Wright, R. J.	26 Aug. 18
Lintott, L. E.	28 Aug. 18
Hutchinson, G. W.	31 Aug. 18
Tungate, W. C.	19 Sept. 18
Dent, R. C.	1 Oct. 18
Sinclair, M. C.	1 Oct. 18
Woledge, C. C. G.	15 Oct. 18
Dickson, W. A.	15 Oct. 18
Barrett, E. D. E.	26 Oct. 18
Tufnell-Barrett, H., *s.*	16 Dec. 18
Llewellin-Evans, T. G.	16 Dec. 18
Honey, C. D.	16 Dec. 18
Gibson, A. J.	19 Dec. 18
Beer, E. E.	19 Dec. 18
French, E. D.	20 Dec. 18
Macqueen, S. Y.	27 Dec. 18
Woods, G. H. (⊛*Capt.* 13 *Sept.* 19)	29 Dec. 18
Traylen, J. P.	29 Dec 18
Burke, P. H.	29 Dec. 18
Cullen, S. E.	29 Dec. 18
Moore, E. R.	29 Dec. 18
Tucker, K. D.	1 Feb. 19
Pratt, C. T. E.	16 Feb. 19
Limb, H. E.	28 Feb. 19
Farrell, J.	1 Mar. 19
Edmiston, R. W.	1 Mar. 19
Davis, F. G. T.	1 Mar. 19
Friend, E. A.	2 Mar. 19
Brown, H. W.	7 Mar. 19
Brown, A. D.	26 Mar. 19
Roberts, W. C.	26 Mar. 19
Whiteside, A.	26 Mar. 19
Furley, P. H. B.	15 Apr. 19
Ambrose, G. L.	15 Apr. 19
Nelson, F. H.	15 Apr. 19
Blackburn, E. B.	15 Apr. 19
Towner, C.	22 Apr. 19
Martin, J. E. L	22 Apr. 19
Gregory, C. J. E.	1 May 19
Jones, John Leonard	1 May 19
Newman, C. E. T.	11 May 19
Battersby, R. S.	4 June 19
Wardropper, T.	11 June 19
Albert, E. F.	18 June 19
Cary, W. A. (⊛*Capt.* 23 *July* 20)	24 June 19
Drew, O. W. (⊛*Capt.* 25 *Nov.* 20)	7 July 19
Richards, W.	15 July 19
Rose, A. G.	15 July 19
Hancock, H. F.	19 July 19
Weinman, A. N.	4 Aug. 19
Riley-Irving, C. T.	5 Aug. 19
Rees, F. A.	22 Aug. 19
Rambaran Singh	7 Oct. 19
Bowman, L. R. G.	16 Nov. 19
Atherton, T. G.	1 Dec. 19
Woods, D. L. O.	17 Dec. 19
Wallace, J. A. F.	17 Dec. 19
Hulbert, D. H.	17 Dec. 19
Fellows, R. E.	29 Jan. 20
Rainier, G. R.	29 Jan. 20
Sims, G. L.	29 Jan. 20
Dyer, A. E. H.	29 Jan. 20
Bain, R. E.	29 Jan. 20

Temporary Major.

Arbuthnot, F. B.	14 May 18

Temporary Lieutenants

McCuish, A.	12 Sept. 18
Khan, A. M	1 Oct. 18
Linell, C. J. B.	5 Oct. 18
Thornton, G. E.	10 Oct. 18
Taylor, S. T. R.	5 Nov. 18
Ashton, F. C.	5 Nov. 18
Wreford, A. P.	5 Jan. 19
Garbett, R. B. L.	5 Jan. 19
Hambly, W. E.	5 Jan. 19
Finch, H. C.	15 Jan. 19
Hamat Sinhji of Navanagar	28 Mar. 19
Oakman, A. S.	29 Mar. 19
Oke, H.	29 Mar. 19
Carlile, R. L. H.	6 Apr. 19
Weston-Foster, A. W.	26 Apr. 19
Hickmott, W. H.	7 June 19
Pain, S. A.	7 June 19
Kelly, R. G.	7 June 19
Pilbeam, F. W.	7 June 19
Silver, P. W.	7 June 19
Anderson, A.	10 July 19
Jones, H. H.	22 July 19
Yates, G. C. H.	22 July 19
Young, S. A	22 July 19
Tregale, P. M.	22 July 19
Barry, J.	28 Sept. 19
Down, E. A.	7 Oct. 19
Mason, J. C.	15 Oct. 19
Peach, W. A.	19 Oct 19
Leighton, W.	5 Nov. 19
†Khan, S. M.	1 Dec. 20
†Singh, A.	1 Dec. 20
†Khan, A. R.	1 Dec. 20
†Khan, G. S.	1 Dec. 20
†Carriappa, K. M.	1 Dec. 20
†Poonoose, P.	1 Dec. 20
†Sen, D.	1 Dec. 20
†Khan, M. Akbar	1 Dec. 20
†Khan, M. Ali	1 Dec. 20
†Naoroji, K. A. D.	1 Dec. 20
†Cama, J. R. H.	1 Dec. 20
†Singh, C.	1 Dec 20
†Singh, J.	1 Dec. 20
†Ponnappa, C. B.	1 Dec. 20
†Singh, A.	1 Dec. 20
†Khan, M. M.	1 Dec. 20
†Aye, M.	1 Dec. 20
†Chand, B.	1 Dec. 20
†Rukhshi, P. S.	1 Dec. 20
†Khan, H. U.	1 Dec. 20
†Sal, A.	1 Dec. 20
†Rudra, A. A.	1 Dec. 20
†Singh, S.	1 Dec. 20
†Haider, M.	1 Dec. 20
†Rikh, A.	1 Dec. 20
†Khan, M. H.	1 Dec. 20
†Khan, M. Atdu la	1 Dec. 20

Temporary 2nd Lieutenants,

†Hpu, M. B.	1 Dec. 19
†Roy, S. S.	1 Dec. 19
†Singh, V. N.	1 Dec. 19
†Digvijaysinge	1 Dec. 19
†Maung, M. K.	1 Dec. 19
†Khan, M. Ayub	1 Dec. 19
†Sinhji, P.	1 Dec. 19

⊛ Acting.

† On probation.

Digitized by Google

Indian Army.

TEMPORARY NON-EFFECTIVE LIST.

Majors.

Babington, A. H. 31 Jan. 12
Hennell, A. M. 20 Feb. 13
Johnson, M. E. S., *D.S.O., p.s.c.* 18 Sept. 15
Simpson, J. 18 Sept. 15
March, R. H. 18 Sept 15
Skene, J. G. 8 Jan. 16

Majors—contd.

Bannatyne, F. C. 26 June 16
Tyndall, J. W. H. D. 2 June 15
Skinner, R. H. 27 June 16
Shaw, W. W. 11 Jan 18
Montefiore, C. A. 29 July 18
Montefiore, C. A. 13 Aug. 19

Captains.

*Grey, W. A. S. 6 June 13
Atkins, B. S. 13 Dec. 14

Captains—contd.

Neville, Rolfe A. 18 Sept. 15
*Morton, N. 18 Sept. 15
Farwell, W. L. 18 Sept. 15
Hickson, B. E. 18 Sept. 15
Robinson, D. C., *M.C.* 18 Sept. 15
Pim, H. M., *M.C.* 24 Aug. 16
Vaughan, E. W. D., *M.C.* 23 Jan. 17
Lloyd, J. S. 11 Nov. 18
Lochner, C.B., *M.C.* 1 Aug. 19
Bletsoe, W. B. 17 Sept. 19
Brown, A. E., *M.C.* 24 Apr. 20
Smith, W. A. 28 May 20

Captains—contd.

Freeman-Thomas, *Hon.* I. B. 24 June 20
Hassell-Wright, E. L. C. 1 Oct. 20

Lieutenants.

Alison, T. F. A. R. 27 Oct. 17
Searle, W. A. A. 16 Nov. 17

UNATTACHED LIST FOR INDIAN ARMY.

Lieutenant.

Peal, *D.* R. G. .. .. 13 Feb. 19

Second Lieutenants.

Ross-Lewin, F. H. W. 1 Feb. 18
Thornton, J.C.T. 13 Mar. 19
Geake, T. H. 1 May 19
Dryman, W. I. 5 June 18
Richardson, C. A. 30 Sept. 19
Martin, G. P. 16 July 20
Proud, E. R. 16 July 20
Walker, D. W. 16 July 20
Frye, M. C. 16 July 20
Robertson, D.B.C. 16 July 20
Garraway, M. C. R. 16 July 20
Lund, R. L. 16 July 20
Stokes, R. H. 16 July 20
Noyes-Cooper, A. 16 July 20
Bateman, D. R. E. E. 16 July 20
Prettejohn, R. H. G. 16 July 20
Wilson, A. C. 16 July 20
Brain, H. G. L. 16 July 20
Gardyne, C. G. 16 July 20
Muller, R. C. 16 July 20
Kekwick, J. F. 16 July 20
Steed, R. S. 16 July 20
Leonard, D. G. R. 16 July 20
Sutton, E. G. 16 July 20
Hodgkinson, F. O 16 July 20
Moss, H. M. de V. 16 July 20
Allen, K. H. H. 16 July 20
Gardiner, S. G. 16 July 20
Attwell, G. E. 16 July 20
Stainer, S. F. 16 July 20
Main, L. C. 16 July 20
Goode, K. R. M. 16 July 20
Miller, T. L. T. 16 July 20
Maxwell, L. E. L. 16 July 20
Gregory, C. E. C. 16 July 20
Mitchell, O. H. 16 July 20
Saunders-Jacobs, J. C. 16 July 20
Connell, A. R. 16 July 20
Bretherton, N. C. 16 July 20
West, A. C. E. 16 July 20
Parsons, E. B. M. 16 July 20
Leigh, R. F. W. 16 July 20
Bryan, G. C. 16 July 20
Maidment, G. F. M. 16 July 20
Edwards, C. P. H. 16 July 20
Annesley, T. L. M. 16 July 20
Crozier, A. J. 16 July 20
Edgeworth, F. G. 16 July 20
Crowther, W. A. 16 July 20
Dyer, C. J. 16 July 20
Mirza, S. S. A. 16 July 20
Trim, J. H. 16 July 20
Bacon, R. N. 16 July 20
Booth, J. R. 16 July 20
Morin, J. M. 16 July 20
MacLeod, R. T. W. 16 July 20
Dewar, I. B. D. 16 July 20
Higham-Hodge, W. J. 16 July 20
Rudolph, H. B. 16 July 20
Gordon, J. V. 16 July 20
Eustace, N. 24 Dec. 20
Iliff, A. D. 24 Dec. 20
Gordon, J. E. 24 Dec. 20
Goodwin, N. T. 24 Dec. 20
Garland, H. E. 24 Dec. 20
Cornell, C. A. 24 Dec. 20
Davidson, G. N. 24 Dec. 20
King, C. V. 24 Dec. 20
Simmance, F. D. K. 24 Dec. 20
Yeates, C. W. 24 Dec. 20
Hubert, J. A. 24 Dec. 20
Nunan, H. A. 24 Dec. 20
Staples, A. J. 24 Dec. 20
Hedley, R. C. O. 24 Dec. 20
Vosper, G. E. 24 Dec. 20
Leatherdale, V. W. S. 24 Dec. 20
Catterson-Smith, S. J. G. A. 24 Dec. 20
Purser, G. W. 24 Dec. 20
Perry, A. V. 24 Dec. 20
Lash, H. A. 24 Dec. 20
Burn, R. R. T. 24 Dec. 20
Davidson, T. N. 24 Dec. 20
Swash, N. B. 24 Dec. 20
Latham, I. H. McD. 24 Dec. 20
Dinsmore, G. T. 24 Dec. 20
Cox, H. F. 24 Dec. 20
Cotterill, F. H. 24 Dec. 20
Caldecott, H. D. 24 Dec. 20
Dixon, A. P. 24 Dec. 20
White, E. P. H. 24 Dec. 20
Herbert, A. E. 24 Dec. 20
Plewett, J. G 24 Dec. 20
Furney, J. E. 24 Dec. 20
Rodger, H. K. C. R. 24 Dec. 20
Loretz, S. J. 24 Dec. 20
Lovett, R. N. 24 Dec. 20
Lambrick, G. M. F. 24 Dec. 20
Northam, V. P. 24 Dec. 20
Mackay, C. L. 24 Dec. 20
Mitchell, F 24 Dec. 20
Goble, L. H. 24 Dec. 20
Smith, A. 24 Dec. 20
Galloway, A. C. 24 Dec. 20
Johnson, R. A. 24 Dec. 20
Spurgin, W. H. L. 24 Dec. 20
Jones, N. J. G. 24 Dec. 20
Poingdestre, D. 24 Dec. 20
Mortlock, C. J. A. 24 Dec. 20
Emtage, E. J. R. 24 Dec. 20
Walker, L. W. D. 24 Dec. 20
Waddell, A. W. 24 Dec. 20
Boulter, H. G. 24 Dec. 20
Lambert, D. de G. 24 Dec. 20
Moriarty, G. R. O'N. 24 Dec. 20
Wood, F. W. 24 Dec. 20
Bean, R. B. 24 Dec. 20
Castle, C. 24 Dec. 20
Riddelsdale, C. E. M. 14 July 21
Smith, W. G. 14 July 21
Paine, J. L. P. 14 July 21
Oliver, A. B. 14 July 21
Bushell, G. E. 14 July 21
Jeffcott, E. I. B. 14 July 21
Roberts, G. L. 14 July 21
Emerson, J. 14 July 21
Baily, M. H. H. 14 July 21
Wright, M. V. 14 July 21
Tottenham, L. B. 14 July 21
Price, S. K. 14 July 21
Topham, J. W. 14 July 21
Janson, P. B. 14 July 21
Crichton, G. C. L. 14 July 21
Barnes, J. O. G. 14 July 21
Beckett, J. K. 14 July 21
Kumar Shri Rajendra Sinhji 14 July 21
Kirkham, P. C. F. 14 July 21
Lowe, R. H. 14 July 21
Simpson, R. L. 14 July 21
Pinhey, L. A. G. 14 July 21
Somers, R. A. J. 14 July 21
Nawab Sarwar Ali Khan 14 July 21
Byrne, R. O. 14 July 21
Sahibzada Faiz Muhammad Khan 14 July 21
Tweedie, C. M. 14 July 21
Sedi Daya Singh 14 July 21
Sarnard, G. H. S. 14 July 21
Cooke, K. H. 14 July 21
Bushe, W. K. 28 Dec. 21
Marks, R. N. F 28 Dec. 21
Feathe stone, C.F. 28 Dec. 21
Wooldridge, L. W. 28 Dec. 21
Pease, R. H. 28 Dec. 21
Ashe, R. A. D'E. 28 Dec. 21
Williams, H. G. P. 28 Dec. 21
Bloxam, L. H. 28 Dec. 21
Pryce, G. G. 28 Dec. 21
Clarke, L. G. E. 28 Dec. 21
Davis, J. H. A. 28 Dec. 21
Nicholas, R. C. 28 Dec. 21
Davidson, R. A. N. 28 Dec. 21
Hunt, W. S. 28 Dec. 21
Ali, E. Y. 28 Dec. 21
Walker, H. C. 28 Dec. 21
Davies, V.W.D.W. 28 Dec. 21
Khan, M. N. 28 Dec. 21
Ward, E. U. S. 28 Dec. 21

Transferred from the Army Veterinary Corps to the Indian Army Remount Department.
S. Peacocke, Col. T. G., *C.I.E.* (*temp. Col. on Staff*) .. 8 Jan. 16

* Gazetted to temporary half pay.

Digitized by Google

SUPERNUMERARY LIST.

Officers of the Indian Army transferred to the Supernumerary List after ten years in Permanent Civil Employment.

Lieut.-Colonels.

Campbell, F. J. B. 14Jan.06
Townsend, E. C. 25Aug.09
Hughes, F. T. C. 9May11
Bannerman, A. D'A. G., *C.I.E., C.V.O.* 28Aug.11
Beville, F. G., *C.S.I.*, *C.I.E.* 30Jan.12
Wodehouse, F. W., *C.I.E.* 30Jan.12
Merewether, J. W. B., *C.I.E.* 25Aug.12
Windnam, C. J., *C.I.E.* 18Sept.13
Kennion, R. L. *C.I.E.* 5Feb.13
Benn, R. A. B., *C.I.E.* 5Feb.13
Jacob, H. F., *C.S.I.* 14Sept.13
Harvest, H. de V. 14Sept.13
Pirrie, F. W., *C.M.G., C.I.E.* 14Sept.13
bt. col. 2June15
Prince, W. C. B. (L) 18Nov.13
Playfair, A. 22Aug.14
Blakeway, D. B., *C.I.E.* 22Aug.14
Knox, S. G., *C.S.I., C.I.E.* 10Sept.14
Dew, A. B., *K.C.I.E., C.S.I.* 10Nov.14
Burton, R. W. 23Mar.15
Pottinger, R. S. 27July15
Cumberlege, C. J. 21Sept.15
Roe, B. O. 8Nov.15
Lawrenson, T. G. P. 27Nov.15
O'Connor, W. F. T., *C.I.E.* 14Feb.16
Beadon, H. C., *C.I.E.* 1Mar.16
Walker, F. S. 29Mar.16
Elliott, A. C., *C.B.E.* 9Apr.16
Prideaux, F. B., *C.S.I.*, *C.I.E.* 3May16
Gough, H. A. K., *C.I.E.* 4June16
Carwithen, E. T. 4June16
Kennedy, W. M., *C.I.E.* 28June16
Ormiston, T. L. 8Oct.16
Belhaven and Stenton, *The Lord, C.I.E.* 8Nov.16

Lieut.-Colonels—contd.

Coghill, N. S. 29Nov.16
Langtry, H. V. M. 4Feb.17
Jacob, A. L., *C.S.I., C.I.E., O.B.E.* 4Mar.17
Minchin, A. E., *C.I.E.* 4Mar.17
McConaghey, F., *C.I.E.* 26Mar.17
Buck, C. H. 26Mar.17
Irvine, A. A., *C.I.E.* 17June17
Trevor, A. P., *C.S.I., C.I.E.* (*i*) 24July17
Hunt, V. de V. 24July17
O'Brien, A. J., *C.I.E., C.B.E.* 24July17
Burn, G. C. 25July17
Wimberley, F. G. A. 28Sept.17
Kirkwood, A T., *O.B.E.* 28Sept.17
Wood, W. M. P., *C.I.E.* 10Oct.17
Macpherson, A. D. 7Nov 17
Smith, C. A., *C.I.E.* 7Nov.17
O'Brien, E. 30Dec.17
Owens, F. C. 20Feb.18
Cortlandt-Anderson, W. 9Apr.18
Harrison, H. 15May18
Luard, C. B. 15May18
Ramsay, A. D. G., *C.I.E., O.B.E.* 13July18
Frisselle, J 4Aug. 8
Patterson, S. B. A. 12Aug.18
Keen, W. J., *C.I.E., O.B.E.* 19Nov.18
Bigg-Wither, F. 21Jan.19
Palin, R. H., *O.B.E.*, *s* 28Jan.19
Knollys, E. W. B 29Jan.19
Stewart, H., *C.I.E., y.o.* 15Mar.19
Coldstream, J. C., *O.B.E.* 30Aug.19
Nicolas, F. C. 30Aug.19
St. John, H. B., *C.I.E., C.B.E.* 30Aug.19
Fanning, W., *M.* 23Dec.19
Haworth, L. B. H. 23Dec 19
Strong, H. S. 31Jan.20
Barry, W. T. 2June10
Trotter, E. G. S. [L] 10Oct.20
Garratt, E. 15May21

Majors.

James, E. H. S., *C.I.E.* 13Dec.13
Hirst, F. C. 20Feb.13
Williams, G. E. K. 28Dec.13
Chenevix-Trench, R. H., *O.B.E.* 22Jan.14
Ferrar, M. L., *O.B.E.* 23Jan.14
Bazett, S. 24June14
Lorimer, D. L. R., *C.I.E.* 5Aug.14
Anderson, G. H. 5Aug.14
Hutchinson, W. G., *O.B.E.* 5Aug.14
Lyall, R. A., *D.S.O.* (*Lt.-Col. 26 Sept.*, 18) 5Aug.14
Bruce, C. E., *C.I.E.*, *O.B.E.* 6Sept.14
Keyes, T. H., *C.M.G.*, *C.I.E.* [L] 20Jan.15
bt. lt.-col. 3June18
Thuillier, L. C. 20Jan.15
Browne, H. F. M. 20Jan.15
Crosthwaite, C. G., *O.B.E.* 4Aug.15
Mosse, A. H. E. 4Aug 15
Burne, L. E. L., *C.B.E.* 18Sept.15
Burke, R. J. C. 18Sept.15
Lord, H. P. M. [L] 18Sept.15
Knowles, J. K. 18Sept.15
Roberts, A. S. B. 18Sept.15
Sandeman, A. P., *O.B.E.* 18Sept.15
Yule, R A. 18Sept.15
Percy-Smith, R. S. 18Sept.15
bt. lt.-col. 3June18
Newcombe, G. H. [L] 18Sept.15
Pritchard, H. R. N., *O.B.E.* 18Sept.15
Walker, A. M. E. H. T. 12Sept.15
Daukes, C. T., *C.I.E.* 18Sept.15
Wilson, D. G. 18Sept.15
Oliver, D. R. G. 18Sept.15
Rae, M. E. 18Sept.15
Biscoe, H. V. [L] 18Sept.15

Majors—contd.

Prescott, C. W. 18Sept.15
Butterfield, E., *D.S.O.* 18Sept.15
Lawrence, H. E. 18Sept.15
Humphrys, F. H., *C.I.E.* 18Sept.15
Heale, R. J. W., *O.B.E.* 18Sept.15
Brett, J. A. 18Sept.15
Anson, G. F. W., *O.B.E.* 18Sept.15
Macdonald, E. W., *D.S.O.* 18Sept.15
Ogilvie, G. D. 18Sept.15
Field, D. M. 18Sept.15
Crosthwait, L. G. 18Sept.15
Bailey, F. M., *C.I.E.* 18Sept.15
Hackett, T. D. H., *D.S.O.* 19Dec.15
Slater, A. F. M. 4May16
Paterson, H. F. W. 4May16
Griffith, R. E. H., *C.I.E.* 8May16
Connell-McDowell, A. E. J. 8May16
Trafford, E. A 6July16
Gabriel, C. H. 7Dec.16
Neale, W. G. 15Feb.17
Scrafton, J. E. B. 7May17
Barrett, C C. J., *C.I.E.* 27Aug.17
Plowden, C. T. C. 27Aug.17
Gwyn. A. H. 27Aug.17
Wellborne, C. de M., *O.B.E.* 21Jan.18
Thompson, C. M. 21Jan.18
Meek, A. S., *C.M.G.* 21Jan.18
Finnie, A. McL. 29July18
Beadon, V., *M.C.* 19Aug.18
Tate, J. G. 18Jan.20
Lang. L. E., *M.C.* 18Jan.20
Wilberforce-Bell, H. 29Nov.20

INDIAN LAND FORCES.

Lieutenant.

Aga Murtaza Khan (*temp. Lt. Ind. Army* 1 *Oct.* 18).. .. .. 1Dec.13

Temporary Lieutenants.

Muhammad Fakhruddin Khan 5Oct.18
Day, E. 4Oct.19

Temporary 2nd Lieutenants.

Pandjt Kashi Nath, *M.B.E.* 5Oct 17
Muhammad Jamiluddin 5Oct.17
Maungpe 5Oct.17
Thakur Karan Singh 4Oct.18
Rayasuddin Ahmed Khan 9Oct.18

Digitized by Google

INDIAN MEDICAL SERVICE.

Uniform—Blue. *Facings*—Black Velvet.

Major-Generals.

s. Edwards, W. R., *C.I.E., C.B., C.M.G., M.D., K.H.P.* 1Apr.15
s. Manifold, C. C., *K.C.B., C.M.G., M.B., K.H.P.* 28Dec.17
Giffard, G. G., *C.S.I., K.H.S.* 6July18
Jennings, W. E., *M.D.* 11Jan.19
Smith, J. R., *C.B., C.I.E., M.B., K.H.P.*, s. 26June20

Colonels.

Garvie, J., *M.B., K.H.S.* 25Mar.17
Macwatt, R. C., *C.I.E., M.B., F.R.C.S., K.H.S.* 8Jan.18
s. Fridmore, W. G., *C.M.G., M.B., K.H.S.* 4July18
Close, J. K., *M.D.* 8
K.H.S. 15Aug.1
s. Cleveland, H. F., *C.I.E.* 1Oct.18
1Jan.11
s. Jackson, J., *C.I.E., M.B.* 27Oct.18
s. Bhola Nauth, *C.I.E.* 11Jan.19
Smith, H. A., *C.I.E., M.B.* 19Apr.20
s. Ogilvie, W. H., *C.M.G., M.B.* 20May20
3 June19
s. Heard, R., *M.B.* 21June20
29Nov 15
Bowle-Evans, C. H., *C.M.G. C.B.E., M.B.* 10Sept.20
s. Wall, F., *C.M.G.* 22Jan 21
Young, W., *M.B., F.R.C.S.Edin.* 28Mar.21

Lieutenant-Colonels.

[In the case of the senior officers the first date is that of selection for increased pay under Art. 9 of the Wt. of 18 May 1918.]

Entriens, J., *C.I.E., M.D.* 1Feb.12
29July11
Sunder, C.R., *M.D.* 5Mar.13
21Mar.07
Davidson, D.M., *C.I.E., M.B.* 11May14
1Oct.07
Mitter, R. K., *M.B.* 7June16
30Jan.12
Swinton, F. R., *C.I.E.* 1Oct.16
27July12
Burnett, S.H., *M.B* 1Apr.17
27July12
O'Kinealy, F., *C.I.E.* 6Jan.18
21Jan.11
Deare, B. H. 5Mar.18
24July11
Jackson, T., *M.B.* 1Apr.18
27July13

Lieut.-Colonels—contd.

Pearce, C. R., *M.B.* 6July18
29Jan.14
Weed, H. S., *M.B.* 28Sept.19
28July11
Penny, J. 14Sept.18
28July11
McDonald, J. H., *M.B.* 6Nov.18
23July14
Maddox, R. H., *C.I.E., M.B.* 10Jan.19
27July13
Illington, R. M., *F.R.C.S. Edin.* 11Jan.19
29Jan.15
King, A. F. W., *F.R.C.S. Edin.* 27Jan.19
29Jan.15
Hugo, E. V., *C.M.G., M.D., F.R.C.S.* (*temp. Col.* 14 *Aug.* 15) 4Feb.19
27July13
Smith, G. McI. C., *C.M.G., M.B.* 15May19
27July13
Standage, R. F., *C.I.E.* 17Oct.19
29Jan.15
Chatterton, R. R., *M.D., F.R.C.S.I., V.H.S.* 28Nov.19
30Jan.13
Williams, C. E., *M.D.* 29Nov.19
30Jan.13
Blenkinsop, F. L., *M.B.* 1Apr.20
29July18
More, P. St.C., *O.B.E., M.B.* 19Apr.20
30Jan.13
Newman, E. A. R., *C.I.E., M.D.* 19May20
30Jan.13
Turner, R. G., *C.M.G., D.S.O., F.R.C.S.*, 31June20
30Jan.13
Gibbs, A. A. 26June20
29Jan.15
Niblock, W. J., *M.B., F.R.C.S.I.* 26June20
29July15
Rost, E. R., *O.B.E.* 30Oct.20
29July15
Symons, T. H., *O.B.E.* 15Nov.20
3 Jan 16
MacLeod, E. C. 27Nov.20
24July13
Harries, S. A. *M.B.* 1Jan.21
29Jan.14
Cornwall, J. W., *M.D.* 22Jan.21
29Jan.16

Lieut.-Colonels—contd.

Hooten, A. 29Jan.21
29July15
Sutherland, D. W., *O.I.E., M.D.* 31Jan.21
28Jan.16
Granger, T. A., *C.M.G., M.B.* 31Jan.21
28July16
1Jan.14
Bamfield, H. J. K. *D.S.O.* (●*Col.* 1 *Feb.* 19) 1Feb.21
28July16
Grant, J. W., *M.B.* 1Feb.21
28July14
Hamilton, J. A., *C.M.G., M.B., F.R.C.S.Edin.* (●*Col.* 29 *Feb.*20) 1Mar.21
29July16
Stevens, A. F. 16Mar.21
29Jan.18
Bensley, C. H. 24Mar.21
29Jan.15
Knapton, H. A. F. 10May21
29July18
Brown, H. E. 28July21
29Jan.16
Fleming, A. N., *D.S.O., M.S., F.R.C.S.Edin.* 28July21
29Jan.15

Watling, F. H., *M.B.* 29Jan.15
Mathew, C. M. 29Jan.15
Waters, H. E., *M.D.* 29Jan.15
Leventon, A., *F.R.C.S.I.* 29Jan.15
Jhapman, F. F., *C.I.E., M.B.* 29July15
Jochrane, A. W. E., *M.B., F.R.C.S.* 29July15
Slack, J. A., *M.B.E., M.B.* 29July15
Wilson, R. P., *F.R.C.S.* 29July15
Andesay, V. H. H., *M.B.* 29July15
Robertson, J. C., *C.M.G., C.I.E., O.B.E., M.B.* (*temp. Col.*) 2. 29July15
Rainier, N. R. J. 29July15
Perry, H. L., *D.S.O.* 29July15
Shintaman Ramchandra Bakhle 29Jan.16
Krishnaji Vishnoo Kukday 29Jan.16
Ainsworth, H., *M.B., F.R.C.S.* 29Jan.16
Smith, F. A., *M.D.* 29Jan.16
Dee, P., *M.B.* 29Jan.16
Mell, F. O. N., *C.I.E., M.B.* 29Jan.16
Woolley, J. M., *M.B.* 29July16
Hugo, J. H., *D.S.O., M.B.* 29July16

Lieut.-Colonels—contd.

Kenrick, W. H. 29July18
Price, R. H., *M.B., F.R.C.S. Edin.* 29July16
Bryson, R., *F.R.C.S. Edin.* 29July16
Kelly, T. E., *D.S.O., F.R.C.S.Edin.* 29Jan.17
Watson, C. H., *D.S.O.* 29Jan.17
Baines, E. F. E., *D.S.O.* 29Jan.17
Sealy, G. C. F. 29Jan.17
Murray, J. G. P., *M.D., F.R.C.S. Edin.* 29 Jan.17
Hutchinson, F. H. G., *C.I.E., M.B.* 29Jan.17
Marjoribanks, J. L., *M.B.* 29Jan.17
Fenton, A., *M.B.* 29Jan.17
Knox, R. W., *D.S.O., M.B.* 29Jan.17
O'Meara, E. J., *O.B.E., F.R.C.S.* 29July17
Pate, G., *M.B.* 29July17
Baird, R. F. 29July17
Jage, A. T., *M.B.* 29July17
McPherson, G., *C.I.E., M.B., F.R.C.S. Edin.* 29July17
Hunt, S., *M.B.* 29July17
Kirkpatrick, H., *M.B.* 29Jan.18
Fayrer, F. D. S. 29Jan.18
Padmakar, Krishna Chitale. 29Jan.18
Hunter, T., *M.D.* 29Jan.18
Sattye, W. R., *D.S.O., M.B., F.R.C.S.* 29Jan.18
Hutcheson, G., *M.D.* 29Jan.18
Liston, W. G., *C.I.E., M.D.* 29Jan.18
Soulton, H., *C.B.E., M.B.* (●*Col.* 14 *Oct.* 18) 29Jan.18
1Jan.16
Anthony, R. W., *M.B., F.R.C.S. Edin.* 29Jan.18
Tucker, R. F. G., *M.B.* 29Jan.18
Stewart, G. E., *M.B., F.R.C.S. Edin.* 29Jan.18
Thompson, F. S. C., *O.B.E., M.B.* 29Jan.18
Nevis, T. S. 29Jan.18
Watson, J. W., *C.I.E.* 29Jan.18
Leicester, J. C. H., *M.D., F.R.C.S.* 29July18
1Jan.18
Innes, H., *M.D.* 29July18
Willmore, W. S 29July18
Walter, A. E., *O.B.E.* 29July18
Hudson, C., *C.I.E., D.S.O., F.R.C.S. Edin.* (●*Col.* 20 *Oct.* 19) 29July18
Hutchinson, L. T. R., *M.D.* 29July18

● Acting.

Digitized by Google

Lieut.-Colonels—contd.

Fleming, A. M., *M.B.* (⊛*Col.* 5 *Apr.* 21) 28July18
Ward, E. L., *C.B.E.* 28July18
Walker, J. N. 28July18
Roberts, V. H., *F.R.C.S.* 28July18
Ross, T. S. 28July18
Cruddas, H. M., *C.M.G., O.B.E.* 28July18
Pearson, W. MacM., *M.B.* 28July18
Greig, E. D. W., *C.I.E., M.B.* 28Jan.19
McKechnie, W. E., *M.B.* 28Jan.19
Harvey, W. F., *C.I.E., M.B.* 28Jan.19
Forster, W. C. H., *M.B.* 28Jan.19
Urwin, J. J., *O.B.E., M.B.* 28Jan.19
McCay, D., *M.B.* 28Jan.19
Fry, A. B., *C.I.E., D.S.O., M.B.* 28Jan.19
Maddock, E. C. G., *M.B.* 28Jan.19
Dickinson, W. H., *M.B.* 28Jan.19
Tuke, A. W. 28Jan.19
Stewart, G. H., *O.B.E., M.B* 28Jan.19
Pease, H. D. 27July19
Tucker, W. H. 27July19
Manmatha Nath Chaudhuri, *M.B.* 27July19
MacGilchrist, A. C., *M.B.* 27July19
Megaw, J. W. D., *M.B.* 27July19
Thurston, E. O., *M.B., F.R.C.S.* 27July19
Browne, G., *D.S.O., M.D.,* 27July19 1Jan.16
Hiwes, F. F., *C.I.E., M.B.* 27July19
Matthews, E. A. C., *D.S.O., M.B.* 27July19
Stephen, L. F., *M.B.* 27July19
Gilbert, L. E., *C.I.E., M.B.* 27July19
Stokes, T. G. N., *M.B.* 27July19
Mackenzie, H. M., *M.B.* 27July19
Thornely, M. H., *F.R.C.S.* 27July19
Bell, F. V. O., *M.B.* 27July19
Murphy, W. O'S., *M.B.* 27July19
Corry, M., *M.D.* 27July19
Murison, C. C. 27July19
Williams, H. A., *D.S.O., M.B.* 27July19
Graham, J. D., *C.I.E., M.B.* 28Dec.19 3June17
Sprawson, C. A., *C.I.E., M.D.* 28Dec.19
MacKelvie, M., *C.I.E., M.B., F.R.C.S. Edin.* 28Dec.19 1Jan.19
Lapsley, W., *O.B.E., M.B.* 28Dec.19
Coppinger, W. V., *D.S.O., M.D., F.R.C.S.I.* 28Dec.19
Spitteler, A., *O.B.E., M.B.* 28Dec.19

Lieut.-Colonels—contd.

Oxley, J. C. S., *F.R.C.S. Edin.* 28Dec.19
Deas, L. J. M., *M.B., F.R.C.S. Edin.* 28Dec.19 3June17
Houston, W. M., *M.B.* 28Dec.19
Keys, W. D. A., *C.I.E., M.D.* 28Dec.19
Good, J., *M.B.* 28Dec.19
Chalmers, A., *M.B., F.R.C.S.I.* 28Dec.19
Hamilton, W. G. 28Dec.19
Godkin, S. R., *D.S.O., F.R.C.S.I.* 28Dec.19
Young, G. J. G., *M.B* 28Dec.19
Melville, C. W. F., *M.B., F.R.C.S Edin.* 28July20
McCarrison, R., *M.D., F.R.C.P., V.H.S.* 28July20 1Jan.18
Masson, J., *M.B., F.R.C.S. Edin.* 28July20
Anderson, W. M., *C.I.E., M.D.* 28July20
Stanley, E. H. B. 28July20
Leonard, W. H. 28July20 1Jan.18
Young, A. W. C., *M.B.* 28July20 3June18
Swan, J. G. G., *C.I.E., M.B.* 28July20
Dalziel, R. McL., *M.B.* 28July20
Shaik Abdur Russak 28July20
Foster, R. B. B., *M.B.* 28July20
Moses, O. St. J., *M.D., F.R.C.S. Edin.* 27Dec.20
Sumner, F. W., *M.B., F.R.C.S. Edin.* 27Dec.20
Nutt, H. R., *M.D., F.R.C.S.* 27Dec.20
Ritchie, W. D., *M.B.* 27Dec.20
Fleming, J. K. S., *O.B.E.* 27Dec.20
Hopper, E. C. 27Dec.20
Southon, C. E., *M.B., O.B.E.,* 27Dec.20
Fowler, G. 27Dec.20
Husband, J., *M.B., F.R.C.S. Edin.* 27Dec 20
Foster, H. E., *M.D.* 27Dec.20
Kernan, G. C. L., *O.B.E.* 27Dec.20
McConaghy, C. B., *M.B.* 27Dec.20
Illius, H. W., *F.R.C.S. Edin.* 27Dec.20
Browne, E. W. 27Dec.20
Christian, J. B. 27Dec.20
Murphy, A., *M.B.* 27Dec.20
Bramley, L. P., *M.B.* 27Dec.20
Marr, C. F., *M.B.* 27Dec.20
O'Neill, P. L., *C.I.E.* 27Dec.20
Thompson, F. T., *M.B.* 27June21
Lister, A. E. J., *M.B., F.R.C.S.* 28July21
Williams, T. S. B., *M.B.* 29July21 3June17

Lieut.-Colonels—contd.

Abbott, S. H. L., *D.S.O., M.B.* 29July21
Clements, J. E., *M.B.* 29July21
Steen, H. B., *M.D.* 29July21
Sisset E., *M.B.* 29July21
Overbeck-Wright, A. W., *M.B.* 29July21
McCoy, J. W. 29July21
Carter, R. M., *C.B., F.R.C.S.* 29July21 26Apr.16
Paterson, T. G. F., *D.S.O., M.B.* 29July21 1Jan.19
Baker, D. G. R. S. 29July21
Tyrrell, J. R. J., *M.B.* 29July21
Lewan Gaupat Rai 29July21
Barron, R. M., *D.S.O.* 29July21 1Jan.18
Scroggie, W. R. J., *C.I.E.* 29July21
Glouster, T. H., *M.B.* 29July21
Knapp, H. H. G., *M.D.* 29July21

Majors.

Munro, D., *C.I.E., M.B., F.R.C.S. Edin.* (⊛*Lt.-Col.* 4 *Dec* 19) 29July13
Justice, W. A., *M.B.* 29July13
Barnardo, F. A. F., *C.I.E., C.B.E., M.D., F.R.C.S. Edin.* (*temp. Col.* 1 *May* 18) 26Jan.14 *bt. lt.-col.* 1Jan.17
McPherson, J., *M.B., F.R.C.S.* 26Jan.14
Franklin, G. D., *O.B.E., M.B.* 26Jan.14
Gourley, C. A., *D.S.O., M.D.* 26Jan.14
Ross, W. C., *M.B.* 26Jan.14
Lloyd, R. A., *D.S.O., M.D.* 26Jan.14 *bt. lt.-col.* 3June19
Kunhardt, J. C. G. 26Jan.14
Walker, E. A., *M.B., F.R.C.S.* 26Jan.14
Cook, L., *M.B., F.R.C.S.* (⊛*Lt.-Col.* 15*Sept.*18) 26Jan.14
Scott, L. B., *M.D.* 26Jan.14
Davys, G. I., *M.D.* 26Jan.14
Betts, A. J. V., *M.B.* 26Jan.14
Wilson, F. R., *M.B.* 26Jan.14
Paymaster, B. B., *M.B.* 26Jan.14
Mackworth, N. W., *M.B., F.R.C.S. Edin.* 26Jan.14 *bt. lt.-col.* 3June19
Ross, H., *O.B.E., M.B., F.R.C.S.I.* (*temp. Lt.-Col.* 25 *Apr.* 18), *s.* 26Jan.14
Hirsch, L., *C.I.E., F.R.C.S., Edin.* 26Jan.14
Maunsell, E. C. C., *M.D.* 26Jan.14

Majors—contd.

Illius, J. W. *F.R.C.S.* (⊛*Lt.-Col.* 1 *Oct.* 18) 26Jan.14
Cameron, J. F. 26Jan.14
Forrest, J., *M.B.* (⊛*Lt.-Col.* 16 *Feb.* 19) 26Jan.14
Greig, A. W. 29Jan.14
Harley, T. W., *M.B.* 29Jan.14
Webb, H. G. S. 1Mar.14
Murray, J. H., *C.I.E., M.D.* 1Mar.14
Mackie, F. P., *O.B.E., M.B., F.R.C.S.* 1Mar.14
Connor, F. P., *D.S.O., F.R.C.S.* 1Mar.14 *bt. lt.-col.* 3June19
Christophers, S. R., *C.I.E., O.B.E., M.B.* 1Mar.14 1Jan.11
Emslie-Smith, H., *M.B.* 1Mar.14
Dutton, H. E. 1Mar.14
Brown, H. M., *M.B.* (⊛*Lt.-Col.* 5 *Nov.* 18) 1Mar.14
Goudwine, W. W., *C.M.G., M.D.* 1Mar.14
Young, T. C. McC., *M.B.* 1Mar.14
Jolly, G. A., *M.B.* (⊛*Lt.-Col.* 28 *Sept.* 18) 1Mar.14
Collinson, W. J., *M.B.* 1Mar.14
Melhuish, R. M. R., *D.S.O.* (⊛*Lt.-Col.* 9 *June* 15) 1Mar.14 *bt. lt.-col.* 3June17
Dunn, C. L. 1Mar.14
Raghber, Dayal Saigol, *F.R.C.S. Edin.* 1Mar.14
Bulteel, C. M., *O.B.E.* 1Mar.14
Lunham, J. L., *M.B., F.R.C.S.I.* 1Mar.14 *bt. lt.-col.* 3June19
Rogers, F. C. 1Mar.14
Halliday, H., *M.B.* 26July14
Shaw, W. S. J., *M.B.* 21July14
Broome, H. H., *M.B., F.R.C.S.* 21July14
Heron, D., *C.I.E., M.B., F.R.C.S. Edin.* 21July14
Keates, H. C., *M.B.* 21July14
Reynolds, L., *M.B.* 21July14
Needham, R. A., *C.I.E., D.S.O., M.B.* (*temp. Lt.-Col.* 25 *Apr.* 18), *s.* 21July14
Dwarka Prasad Goil, *M.B.* 21July14
Kirkwood, J., *M.B., F.R.C.S. Edin.* 21July14
Abdurrahman Khan Lauddie, *M.B.* 1Sept.14
Hingston, C. A. F., *O.B.E.* 1Sept.14
Taylor, E. C., *M.B.* 21Jan.15
Whitmore, A., *M.D.* 21Jan.15
Kelsall, R., *D.S.O., M.B.* 28Feb.15
Brodribb, C. H., *M.B.* 28Feb.15
Macmillan, J. McC. A., *M.B., F.R.C.S.* (⊛*Lt.-Col.* 6 *Feb.* 17) 28Feb.15
Gill, C. A. 28Feb.15 *bt. lt.-col.* 3June18
Steel, R. F., *M.B., F.R.C.S. Edin.* 28Feb.15
Ingram, A. C., *M.D.* 28Feb.15
Maconachie, G. W., *M.B.* (⊛*Lt.-Col.* 7*June*18) 28Feb.15
Bradfield, R. W. C., *O.B.E., M.B., F.R.C.S. Edin.* 28Feb.15
Brierley, C. I. 28Feb.15

● Acting.

Digitized by Google

Majors—contd.

Hunter, J. B. D., *O.B.E., M.B., F.R.C.S. Edin.* (⊗*Lt.-Col* 11 *Aug.* 18) 28Feb.15
Harris E. T., *D.S.O., M.B.* 28Feb.15
Owens, T. F. 1July15
Harvey, A. W. M., *M.B.* 1July15
bt. lt.-col. 3June17
Drake, H. B. 1July15
Hodgson, R.C., *D.S.O.* (⊗*Lt.-Col.* 28 *Apr.* 16) 1July15
Gillitt, W., *C.I.E., M.D.* 1July15
Browne, W. F., *M.B.* (⊗*Lt.-Col.* 3 *May* 19) 1July15
Barber, C. H., *D.S.O., M.B.* 1July15
Tarr, W., *M.B., F.R.C.S. Edin.* 1July15
Merwan Sorab Irani 1July15
Watts, H., *M.S.* 1July15
Jones, L. D., *M.D.* 1July15
Finlayson, W. T., *D.S.O.* 1July15
Jones, S. W., *O.B.E.* (⊗*Lt.-Col.* 19 *Mar.* 18) 1July15
McCowen, W. T. 1July15
29Aug.12
Stanger-Leathes, H. R. 1July15
Anderson, J., *M.B.* (⊗*Lt.-Col.* 12 *Oct.* 19) 1July15
Hirst, G. G. 1July15
Holmes, J. M., *M.B.* 1July15
White, M. F., *O.B.E., M.B.* 1July15
Matson, H. S. 18Sept.15
Proctor, A. H., *D.S.O., M.D.* 18Sept.15
Wells, R. T. 18Sept.15
Macrae, I. M., *O.B.E.* (⊗*Lt.-Col.* 22 *June* 19) 18Sept.15
Shaw, C. O. C., *M.D.* 18Sept.15
Babington, J. W. H., *M.D.* 18Sept.15
Peebles, A. S. M., *M.D.* (⊗*Lt.-Col.* 4 *Jan.* 19) 18Sept.15
Sheetle, F. B. *O.B.E.* (⊗*Lt.-Col.* 6 *May* 19) 18Sept.15
Cameron, A., *O.B.E.* (⊗*Lt.-Col.* 29 *May* 19) 18 Oct. 15
Nealor, W. S. 18 Oct. 15
McNeight, A. A., *M.B.* [L] 18 Oct. 15
Hamilton, A. F., *M.B., F.R.C.S.* 18 Oct. 15
White, A. D., *M.B.* 18 Oct. 15
Buckley, H. C., *M.B.* 18 Oct. 15
Wilson, N. M., *O.B.E.* 18 Oct. 15
O'Neill, J. S., *M.C., M.B.* 18 Oct. 15
MacWatters, M. B. C., *M.B.* 18 Oct. 15
Hamilton, W. H., *C.I.E., C.B.E., D.S.O.* 18 Oct. 15
bt. lt.-col. 1 Jan. 18
Cunningham, J., *M.B.* 18 Oct. 15
Falk, H., *M.B.* 18 Oct. 15
Palmer, C. E., *M.B.* 18 Nov. 15
Reinhold, C. H., *M.C., F.R.C.S. Edin.* 18 Nov. 15
Newland, E. B. M. 18 Nov. 15
Lack, L. A. H., *M.B.* 18 Nov. 15
McDonald, E. J. C. 18 Nov. 15
Wright, W. D., *M.B.* (⊗*Lt.-Col.* 3 *Dec.* 20) 18 Nov. 15
Boyd, J. F. 18 Nov. 15
Whitamore, V. N., *O.B.E.* 18 Nov. 15
Narendra Singh Sodhi, *M.C.* 18 Nov. 15

Majors—contd.

Powell, W. J., *M.B.* 18 Nov. 15
Gray, W. C., *M.B.* 18 Nov. 15
Pierpoint, H. W., *O.B.E., F.R.C.S.* 1 Aug. 17
Stevenson, W. D. H., *C.I.E., M.B.* (*temp. Lt.-Col.* 14 *Nov.* 18), *s.* 1 Aug. 17
Cook, H. P., *M.B.* 1 Aug. 17
Fraser, W. J., *M.B., F.R.C.S. Edin.* 1 Aug. 17
Godson, C. A., *M.C.* (⊗*Lt.-Col.* 1 *Apr.* 18) 1 Aug. 17
Lee, R. H., *M.B.* 1 Aug. 17
Mearns, W. A., *M.B.* 1 Aug. 17
Hutchison, H. S., *M.B.* 1 Aug. 17
Warwick, F. P., *D.S.O.* (⊗*Lt.-Col.* 18 *Nov.* 19) 1 Aug. 17
Khandu Ganpatrao Gharpurey 1 Feb. 18
Mills, P. S., *M.B.* 1 Feb. 18
FitzGerald, D. C. V., *M.C.* 1 Feb. 18
Kennedy, R. S., *D.S.O., M.C., M.B.*, (*temp. Lt.-Col.* 29 *June* 19) 1 Feb. 18
bt. lt.-col. 1 Jan. 20
Higham, B., *M.B.* 1 Feb. 18
Croly, R. G. G., *M.B.* 1 Feb. 18
Crump, S. T. 1 Feb. 18
Skinner, J. MacG., *M.B.* 1 Feb. 18
Church, D. M. C., *M.B.* (⊗*Lt.-Col.* 19 *Aug.* 20) 1 Feb. 18
O'Brien, C. R. *M.B.* 1 Mar. 18
Hume, N. H. *M.B.* 1 Mar. 18
Taylor, J., *D.S.O., M.B.* 1 Mar. 18
Stewart, A. D., *M.B.* 1 Mar. 18
Bett, E. H., *F.R.C.S.* 1 Mar. 18
Morison, J., *M.B.* 1 Mar. 18
Haughton, S. G. S., *M.B.* 1 Mar. 18
Cragg, F. W., *M.B.* 1 Mar. 18
Millar, G. McG., *O.B.E., M.B.* (⊗*Lt.-Col.* 28 *Mar.* 18) 1 Mar. 18
Thorburn, H. H., *C.I.E., M.B.* 1 Mar. 18
Smalley, J., *M.B.* 1 Mar. 18
Salisbury, F. H., *M.B.* 1 Mar. 18
Berkeley-Hill, O. A. R., *M.B.* 2 Aug. 18
Harnett, W. L., *M.B., F.R.C.S.* (⊗*Lt.-Col.* 4 *Jan.* 19) 2 Aug. 18
Sandes, J. D., *M.B.* 2 Aug. 18
Williams, W. F. G., *M.B.* 2 Aug. 18
Napier, A. H., *M.B.* 2 Aug. 18
Grisewood, A. E., *M.B.* 2 Aug. 18
Graham, D. L., *O.B.E., M.B.* 2 Aug. 18
Munro, R. B. *O.B.E., M.D.* (⊗*Lt.-Col.* 29 *Dec.* 20) 2 Aug. 18
Nicholson, R. B., *O.B.E., V.C., s* 2 Aug. 18
Cruickshank, J. A., *M.C., M.B.* 2 Aug. 18
Phillips, J. A. S. 2 Aug. 18
1 Jan. 19
Rennie, P. M., *M.B., s.* 2 Aug. 18
Inman, H. M. (⊗*Lt.-Col.* 24 *Dec.* 18), *s.* 2 Aug. 18
Cross, C. H. 18 Sept. 15
Chambers, R. A., *O.B.E., M.B.* 18 Sept. 15
Simpson, N. S. 18 Sept. 15
Kanwar Shumshere Singh 18 Sept. 15
Leslie, A. S., *M.B.* (⊗*Lt.-Col.* 23 *Aug.* 20) 18 Sept. 15

Majors—contd.

Lorimer, A. P. G., *M.B.* 18 Sept. 15
Scott, H. B. (⊗*Lt.-Col.* 6 *Dec.* 19) 18 Sept. 15
Fraser, F. C., *M.D.* 18 Sept. 15
James, J. F., *M.B.* 18 Sept. 15
Malcomson, G. E. 20 Jan. 19
Green-Armytage, V. B. 27 Jan. 19
Dickson, A. N., *M.C., M.D.* (⊗*Lt.-Col.* 11 *May* 19) 27 Jan. 19
Coullie, A. G., *M.B.* (⊗*Lt.-Col.* 18 *Apr.* 18) 27 Jan. 19
Russell, A. J. H., *M.B.* 27 Jan. 19
Dewan Hakumat Rai, *M.C., M.B.* 27 Jan. 19
Holroyd, G., *M.B.* (⊗*Lt.-Col.* 1 *Apr.* 20) 2 Feb. 19
Pheroze Kharsedji Tarapore 2 Feb. 19
Dwarkanath Dharmaji Kamat 2 Feb. 19
Sites Chunder Chuckerbutty 2 Feb. 19
Williams, W. E. R., *O.B.E., M.B.* 2 Feb. 19
Babonau, A. F., *C.I.E., O.B.E., M.B.* 2 Feb. 19
Sorabji Jamasji Bhathena 7 Mar. 19
Coutts, D., *M.B.* 27 July 19
Acton, H. W. 27 July 19
Wright, R. E., *M.B.* 27 July 19
2 June 21
Barker, F. A., *O.B.E., M.B.* 27 July 19
Thomas, A. N., *D.S.O., M.B.* 27 July 19
Sewell, R. B. S. 1 Aug. 19
Hanafin, J. R., *C.I.E., F.R.C.S.I.* (⊗*Lt.-Col.* 17 *July* 19), *s.* 1 Aug. 19
Simpson, W. J., *M.B.* 1 Aug. 19
Stevenson, F., *M.B.* 1 Aug. 19
Middleton-West, S. H., *M.C., M.B., F.R.C.S. Edin.* 1 Aug. 19
Knowles, R. 1 Feb. 20
Brierley, W. E., *M.B., F.R.C.S.* (⊗*Lt.-Col.* 1 *Apr.* 20) 1 Feb. 20
Lapsley, J. B., *M.C., M.B.* 1 Feb. 20
Shortsen, J. A., *M.B.* 1 Feb. 20
Fielding, C. H., *M.B.* (⊗*Lt.-Col.* 13 *Dec.* 19) 1 Feb. 20
Watson, W. L., *O.B.E., M.B.* 1 Feb. 20
Barnett, J. W., *M.B.* 1 Feb. 20
Madan Lal Puri 1 Feb. 20
Satya Charan Pal 1 Feb. 20
Townsend, E. S., *M.C., M.B.* 1 Feb. 20
Lloyd, R. B., *M.B.* 1 Feb. 20
Munro, A. C., *M.D.* 1 Feb. 20
Treadder, A. G., *M.B.* (⊗*Lt.-Col.* 30 *Apr.* 21) 1 Feb. 20
Jolly, G. G., *C.I.E., M.B.* 1 Feb. 20
McNeill, A. A. C., *M.B.* 1 Feb. 20
Graham, G. F., *M.B.* 1 Feb. 20
Sohrab Shapoorji Vazifdar 1 Feb. 20
Nelson, J. H., *O.B.E., M.C., M.D., F.R.C.S. Edin.* 1 Feb. 20
Thipson, E. S., *D.S.O., M.B.* 1 Feb. 20
Smith, F. F. S., *M.B.* 1 Feb. 20
Boyd, T. C., *F.R.C.S.I.* 1 Feb. 20

Majors—contd.

Ram Nath Chopra, *M.B.* 1 Aug. 20
Stott, H., *O.B.E., M.B.* 1 Aug. 20
Abdus Sattar Khan 1 Aug. 20
Maneck Dhunjishaw Wadia 1 Aug. 20
Murison, T. D. 1 Aug. 20
Symes, A. J., *M.B.* 1 Aug. 20
Gale, B., *M.B.* 30 Jan. 21
Horne, J. H., *M.B.* 30 Jan. 21
King, H. H., *M.B.* 30 Jan. 21
Flowerdew, R. E., *M.B.* 30 Jan. 21
Shand, J. G. B., *M.B.* 30 Jan. 21
Lee, A. J., *M.B.* 30 Jan. 21
Smith, O. E., *O.B.E., M.B., F.R.C.S.* 31 Jan. 21
Evans, T. J. C., *M.C., F.R.C.S.* 31 Jan. 21
Anderson, A. C. 31 Jan. 21
Cooper, D. G., *M.B.* 31 Jan. 21
Forsyth, W. L., *M.B.* 31 Jan. 21
Hodge, E. H. V., *M.B.* 31 Jan. 21
Burke, G. T., *M.B.* 31 Jan. 21
Macgregor, E. F. D., *M.C., M.B.* 29 July 21
Gilroy, P. K., *M.C., M.B.* 1 Jan. 19
Kirwan, E. W. O'G., *M.B.* 29 July 21
Nick, A. MacD., *M.B., F.R.C.S.* 31 July 21
Holgate, M. J., *O.B.E., M.B.* 31 July 21
Bomford, T. L., *M.B.* 31 July 21
Lynn, G. R., *D.S.O., M.B., s.* 31 July 21
Mackenzie, L. H. L., *M.B.* 31 July 21
3 June 17
Jack, W. A. M., *M.B.* 31 July 21
Keshav Sadashiv Thakur 31 July 21
Mohamed Abdur Rahman 31 July 21
3 June 19
Gibson, H. E. B., *M.B.* (⊗*Lt.-Col.* 1 *Sept.* 16) 31 July 21
3 June 19
Nicholson, M. A., *M.B.* 31 July 21

Captains.

Keyworth, W. D., *M.B.* 30 Jan. 13
Mosaffer Din Ahmed Kureishi 24 Oct. 12
Framrose Jamsetjee Kolapore (⊗*Maj.* 20 *May* 19) 28 Jan. 13
Kennedy, E. G., *M.B.* 28 Jan. 13
Sheppard, A. L., *M.B.* 28 Jan. 13
Kernahan, J. A. A. 28 Jan. 13
bt. maj. 3 June 19
Irvine, M. L. C. *M.B.* 29 Jan. 13
Macdonald, J. V., *M.C., M.B.* (⊗*Lt.-Col.* 1 *Oct.* 18) *s.* 29 Jan. 13
bt. maj. 3 June 18

⊗ Acting.

Digitized by Google

Indian Medical Service.

Captains—contd.

Duncan, G. L., *M.B.* (●*Lt.-Col.* 23 *Apr.* 20) 29 Jan. 13
Anath Nath Palit, *F.R.C.S. Edin.* 29 Jan. 13
Robson, H. A. H., *M.B.* 29 Jan. 13
Howlett, C. G., *M.B.* (⊗*Maj.* 26 *June* 19) 29 Jan. 13
Bharucha Phiroshah Byramji, *D.S.O., O.B.E., F.R.C.S.* (⊗*Lt.-Col.* 17 *July* 20) 30 July 13
Hingston, R. W. G., *M.C., M.B.* 30 July 13
Newton-Davis, C., *M.C., M.B.* 30 July 13
Clifford, R. C., *D.S.O., M.C.* 30 July 13
Newcomb, C., *M.B.* 30 July 13
Shortt, H. E., *M.B.* 30 July 13
Hughes, T. A., *M.B., s.* (*temp. Maj.* 12 *May* 19) 30 July 13
bt. maj 1 Jan. 20
Latafat Husain Khan 30 July 13
Herrick, R. de S. B., *D.S.O.* 30 July 13
Hargobind Lal Batra, *M.C.* 30 July 13
Purvis, M., *M.B.* 30 July 13
bt. maj. 3 June 19
Taylor, D. McN., *M.B.* 30 July 13
Walker, W. O., *M.B.* 23 Oct. 13
Scott, J., *D.S.O., M.B.* 28 Jan. 14
bt. maj. 1 Jan. 19
Hay, F. W., *M.B.* 28 Jan. 14
Tate, G. (⊗*Maj.* 14 *May* 19) 28 Jan. 14
Hepworth, S. M., *M.B.* 28 Jan. 14
Cormack, H. S., *M.C., M.B., F.R.C.S. Edin.* 28 July 14
Krishnan Gopinath Pandalai, *M.B.* 29 Jan. 14
Wood, C. A., *M.C., M.B.* 29 Jan. 14
Jyoti Lal Sen, *M.C., M.B.* 29 Jan. 14
Goss, E. S., *M.C.* 29 July 14
●Clinton, J. A., *M.B.* (*temp. Maj.* 16 *July* 19) 29 July 14
bt. maj. 3 June 19
Murphy, D. F., *M.C., M.B.* (⊗*Lt.-Col.* 11 *Nov.* 19) 29 July 14
Stocker, C. J., *M.C., M.B.* 29 July 14
Doyle, E. E., *D.S.O.* (*temp. Maj.* 25 *Feb.* 18) 29 July 14
bt. maj. 3 June 19
Plumptre, C. M. 29 July 14
Duncan, A. W. 29 July 14
Brandenbourg, L. F., *M.B.* 29 July 14
Barker, H. L., *M.D.* 29 July 14
Penny, E. A., *M.B.* (*temp. maj.* 1 *Nov.* 18), *s.* 29 July 14
Canny, E. R., *s. B.* 27 Jan. 15
Veale, P. J., *M.B.* 27 Jan. 15
Jamasji Cursetji Bharucha 27 Jan. 15
Hingston, H., *M.B.* (⊗*Maj.* 22 *Feb.* 19) 27 Jan. 15

Captains—contd.

Heerajee Jehangir Manockjee Cursetjee, *D.S.O., M.B.* 27 Jan. 15
Anderson, F. J., *M.C., M.B.* 27 Jan. 15
Gow, P. F., *D.S.O., M.B.* 27 Jan. 15
Martin, J. S. S., *M.B., s,* 27 Jan. 15
Morrison, E. V., *M.D., s.* (*temp. Maj.* 4 *July* 20) 27 Jan. 15
Jonas, J. W., *D.S.O., M.B.* (⊗*Maj.* 14 *Jan.* 20) 27 Jan. 15
Hislop, J. H., *M.C., M.B.* 27 Jan. 15
Anderson, L. A. F. (*temp. Maj.* 6 *June* 20), *s.* 27 July 15
Paton, W. C., *M.C., M.B.* 27 July 15
bt. maj. 3 June 19
Hance, J. B., *O.B.E., M.B.* (●*Lt.-Col.* 21 *Aug.* 18) 27 July 15
Gordon, S., *M.C.* 27 July 15
Rowntree, H. K., *M.C., M.B., s.* 27 July 15
Thomson, G. Y., *M.B.* 27 July 15
Eminson, B. F., *M.B.* 27 July 15
Kennedy, A., *M.B.* 27 July 15
McIver, O. 27 July 15
John, J. C., *O.B.E., M.B.* 27 July 15
Porter, R. R. M., *M.C., M.B., s.* 18 Sept. 15
Sweet, E., *D.S.O., M.B.* (*temp Maj.* 26 *May* 19) 18 Sept. 15
Calvert, E. 18 Sept. 15
Webb, J. R. D., *O.B.E.* (*temp. Maj.* 25 *Feb.* 18) 18 Sept. 15
Phelan, F. 18 Sept. 15
Macrae, A. C., *M.B.* 18 Sept. 15
Nawin Chand Kapur 18 Sept. 15
Hill, A. H. C. 18 Sept. 15
Holmes, J. F. 18 Sept. 15
Narayan Krishna Bal, *M.C.* 18 Sept. 15
Haji Sulaiman Gulam-hussein Haji, *M.C.* 18 Sept. 15
Sahib Singh Sokhey, *M.B.* 18 Sept. 15
Subramanya Doraisamy 18 Sept. 15
Seddon, A., *M.B.* 18 Sept. 15
Findlay, J., *M.B.* (⊗*Lt.-Col* 21 *July* 21)
Spackman, W. C., *M.B.* 18 Sept. 15
Jyotish Chandra De, *M.B.* 18 Sept. 15
Nanalal Maganlal Mehta 18 Sept. 15
Allen, C. H. P. 18 Sept. 15
Martin, E. V. 18 Sept. 15
Mahony, G. H., *M.B.* (⊗*Lt.-Col.* 16 *Apr.* 19) 18 Sept. 15
Covell, G., *M.B.* 18 Sept. 15
Stewart, W. R., *M.B.* (*temp. Maj.* 23 *May* 18) 18 Sept. 15
bt. maj. 3 June 19
Koty Venkata Ramana Rao 18 Sept. 15
Hari Chand, *M.C.* 18 Sept. 15
Venkatasubba Mahadevan 18 Sept. 15

Captains—contd.

Bilderbeck, A. C. L. O'S., *M.B.* 18 Sept. 15
van Reenen, J. W., *M.B.* (⊗*Lt.-col.* 26 *Feb.* 21) 18 Sept. 15
Beatson, B. F. 18 Sept. 15
Nehchal Das Puri, *M.B.* 18 Sept. 15
Monindranath Das, *M.C., M.B.* 18 Sept. 15
Jagannath Balkrishna Vaidya (⊗*Maj.* 1 *Nov.* 19) 18 Sept. 15
Hennessy, J. M. R. 18 Sept. 15
Cowper, A. G. 18 Sept. 15
Lupton, W. M (*temp. Maj.* 11 *May* 19) 18 Sept. 15
Brown, H. H. 18 Sept. 15
Baker, C. H. N., *M.C.* 18 Sept. 15
Treston, M. L. 18 Sept. 15
Bhamini Mohan Mitra 18 Sept. 15
Savage, P. 18 Sept. 15
Amir Chand, *M.B.* 18 Sept. 15
Lee, R., *M.B.* 18 Sept. 15
Nilkanth Shriram Jatar *D.S.O.* 18 Sept. 15
Tadepally Sankara Sastry 18 Sept. 15
Jamal-ud-din, *M.B.* 18 Sept. 15
Sadanala Bashiam Venugopal 18 Sept. 15
Martin, C. de C., *M.B.* 18 Sept. 15
Smith, J. H., *M.B.* 18 Sept. 15
Molony, J. B. de W., *O.B.E., M.B.* 1 Dec. 15
Alexander, H. G., *F.R.C.S.* 16 July 16
Wilson, O., *M.B.* 16 July 16
Kanshi Ram Batra (⊗*Maj.* 24 *Oct* 20 16 July 16
Bawa Harkishan Singh, *M.C.* 16 July 16
Pindi Dass Chopra, *M.B.* 16 July 16
Unger, O. R. 16 July 16
Satyendra Nath Mukerji 17 July 16
Mohamed Moosa Khan 17 July 16
Murray, H. E., *M.B.* 17 July 16
Hogg, W. P., *M.C.* (⊗*Lt.-col.* 24 *June* 20) 17 July 16
Fry, A. S. 17 July 16
Ambuj Nath Bose 17 July 16
Vance, R. L. 17 July 16
Bourke, U. J. 17 July 16
Hanna, G. B. 30 Sept. 16
Collins, H. M., *O.B.E., M.B.* 30 Sept. 16
Cotter, E., *M.B.* 8 Dec. 16
Thomas, D. R. 30 May 17
Briggs, N. 10 Aug. 17
Hay, R. 7 Sept. 17
Ramsey, G. A. S. 23 Sept. 17
Shanks, G. 22 Sept. 17
Ashton, B. C. 23 Nov. 17
Hira Singh Anand 26 Nov. 17
Ingram, W. J., S., *M.B.* 29 Jan. 18
Will, W. M. (⊗*Maj* 21 *May* 19) 29 Jan. 18
Malone, R. H., *M.D.* 6 May 18
Sundar Dass Sondhi, *M.C., M.B.* 20 July 18
Rustam Merwan Kharegat, *M.B.* 11 Sept. 18

Captains—contd.

Verdon, P. 1 Dec. 13
Jeial Moochool Shah 17 Dec. 13
Huban, J. P., *O.B.E., M.B.* (●*Lt.-Col.* 4 *Dec.* 19) 17 Mar. 13
Erach Ruttanji, Daboo, *M.C., M.B.* 17 Mar. 19
Cruickshank, M. M., *M.B.* 17 Mar. 19
Anant Yashwant, Dabholkar, *M.C., M.B.* 17 Mar. 19
Kekhasru Sorabji, Master, *M.C., M.B* 17 Mar. 19
McSwiney, S. A., *M.B.* 17 Mar. 15
Jagat Ram Kochhar, *M.B.* 16 Sept. 19
Oppenheimer, F. 27 Sept. 19
Dimond, W. E. R. 27 Sept. 19
Leembruggen, R. A. 10 Oct. 19
Blake, L. 17 Nov. 19
Harty, A. H. 24 Nov. 19
Tait, H. C., *M.B.* 29 Nov. 19
Patch C. J. L. 29 Nov. 19
Craighead, A. C., *M.B.* 29 Nov. 19
Bird, J. G., *M.B.* 29 Jan. 20
Murphy, M., *M.B.* 9 Feb. 20
Shah, B. Z. 14 Mar. 20
Banerjee, P. C. 14 Mar. 20
Sahai, B. 14 Mar. 20
Griffith, F., *M.B.* 15 Mar. 20
Oonvala, J. H. 15 Mar. 20
Mirajkar, V. E. 15 Mar. 20
Canteenvalla, J. P. 15 Mar. 20
Prasad, B., *M.B.* 15 Mar. 20
Ganapathy, C. M., *M.C., M.B.* 15 Mar. 20
Gai, N. J., *M.B.* 15 Mar. 20
Mann, E. W. 15 Mar. 20
Pestonji, A. B., *F.R.C.S. Edin.* 15 Mar. 20
Warters, R. A., *M.B.* 15 Mar. 20
Ainsley, J. E. 15 Mar. 20
Hildreth, G. A., *M.B.* 15 Mar. 20
Galvin, J. S., *M.B.* 15 Mar. 20
Bhatia, S. L., *M.C.* 8 Apr. 20
McEobert, G. E., *M.B.* 13 Apr. 20
Chatterji, A. C., *M.B.* 17 Apr. 20
McDonald, D. P. 12 u e 20
Sanyal, D., *M.B.* 5 July 20
Iyengar, K. R. K., *M.B.* 5 July 20
Faruki, S. M. A., *M.B.* 6 July 20
Fasal-ud-Din, M., *M.B.* 13 July 20
Maitra, G. C. 14 July 20
Magee, H. E. 23 July 20
Rodger, J., *M.C., M.B.* 30 July 20
Ledger, L. K. (⊗*Maj* 18 *Mar.* 21) 1 Aug. 20
Basu, B 6 Aug. 20
Grant, P. F. A., *M.B.* 9 Aug. 20
Stoney, R. T. W. 25 Aug. 20
Moffatt, G. M. 2 Sept. 20
Mitchell, J. M., *O.B.E., M.C.* 2 Sept. 20
Webster, W. J., *M.C., M.B* 26 Sept. 20
Garewal, A. S. 10 Oct. 20
D'Sousa, A. J., *M.C.* 1 Nov 20

● Acting.

Digitized by Google

Indian Medical Service.

Captains—contd.

Modi, L. S., *F.R.C.S.I.* 1Nov.20
Bharucha, K. E. 1Nov.20
Bhandari, M. G., *M.B.* 1Nov.20
Billimoria, S. D. 1Nov.20
Joshi, M. S. 1Nov.20
Malhotra, R. C., *O.B.E., M.B.* 1Nov.20
Khin, E. A., *M.B.* 1Nov.20
Mitra, S. L., *M.B.* 1Nov.20
Mehta, N. B. 1Nov.20
Singh, M. A., *M.B.* 1Nov.20
Contractor, S. C., *M.B.* 1Nov.20
Khosla, R. N., *M.B.* 1Nov.20
Kapadia, R. N., *M.C., M.B.* 1Nov.20
Rajan, H. S., *M.B.* 1Nov.20
Vakil, P. R., *M.B.* 1Nov.20
Dhawan, M. L., *M.B.* 1Nov.20
Dhondy, B. S., *M.B.* 1Nov.20
Ghosh, A. M., *M.B.* 1Nov.20
Nag, S., *M.B.* 1Nov.20
Khandwala, M. T., *M.B.* 1Nov.20
Dargan, P. A. (*Maj.* 19 *May* 21) 1Nov.20
Bhargava, M. L., *M.B.* 1Nov.20
Khanna, T. R., *M.B.* 1Nov.20
Oberai, G. R. *M.B.* 1Nov.20
Chandra, J., *M.B.* 1Nov.20
Symons, H. J. H., *M.* 1Nov.20
Khan, G. A., *M.B.* 1Nov.20
Clyde, D. 1Nov.20
Dhunjibhoy, J. E., *M.B.* 1Nov.20
Hesterlow, A. M. V., *M.B.* 1Nov.20
Prasad, M., *M.B.* 1Nov.20
Gadgil, B. B., *M.B.* 1Nov.20
Basu, P. N., *M.B.* 1Nov.20
Patney, S. L. *M B.* 1Nov.20
Bhaduri, D. N. 1Nov.20
Chaudhari, B. R. 1Nov.20
Antia, P. M., *M.B.* 1Nov.20
Dani, R. G., *M.B.* 1Nov.20
Verghese, G., *M.B.* 1Nov.20
Mitchell, S. C., *M.B.* 10Dec.20
Ba Thaw, A., *M.B.* 15Jan.21
McCann, J. G. 16Feb.21
Taylor, E. T. N., *M.B.* 20Feb.21
Thapar, D. R. 28Mar.21
Lopes, A. V. 2May21
Nalwa, I. S., *M.B.* 16May21
Albuquerque, J. W. F., *M.B.* 22June21
Kumar, G., *M.B.* 23July21
Watts, R. C., *M.D.* 26Sept.21
Burnham, C., *M.B., F.R.C.S. Edin.* 19Feb.21
Rooney, J. J., *M.B.* 19Feb.21
Smith, P. H. S., *M.B.* 19Feb.21
Shaikh, A. H., *M.B.* 22Feb.21
Thornten, F. R., *M.C., M.B.* 25Feb.21
Mallya, G. B. 25Feb.21
Kirwan, F. M. 25Feb.21
Agate, V. N., *M.B.* 25Feb.21
Prall, S. R. 25Feb.21
Chukerouti, J. C., *M.B.* 25Feb.21
Phatak, S. R. 25Feb.21
Kamakaka, M. H., *M.C.* 25Feb.21

Captains—contd.

Jafarey, M. A., *M.B.* 25Feb.21
Mukaud, S. N., *M.B.* 25Feb.21
Venkataramanan, C. S. 21June21
Pyper, J. C., *M.B.* 20July21
Hayes, S. N. 20July21
Machado, L. S. 20Sept.21
Elliot, B. H. 3Dec.21
Williamson, H. 3Dec.21

Lieutenants.

Cox, A. I. 27Sept.19
Pandit, V. S. R. 25Feb.21
Strickland, H. McK., *M.B.* 25Feb 21
Katariya, J. B. 26Feb.21
Bhandari, R. N., *M.D.* 28Feb.21
Donovan, H. 3Dec.21
Kirton, C. A. 3Dec.21

Temporary Captains.

Postwalla, R. M. 18Oct.15
Paymaster, S. A. 21Oct.15
Williams, A. 26Nov.15
Bamboat N.H. 26Nov.15
Bhat, S. V. 7Dec.15
Kapur, K. L. 9Dec.15
Dias, B. G. V. 4Jan.16
Ghosh, P. N. 8May16
Banerjee, U. N. 8May16
Kapila, B. B., *M.B.* 4June16
Primalani, C. H., *M.B.* 13Aug.16
Dadachanji, R. E., *M.B.* 21Aug.16
Dutt, A. C., *M.B.* 28Sept.16
Aich, N. B., *M.B.* 28Sept.16
Kanal, V. M., *M.B.* 17Oct.16
Matthai, P. M. 17Oct16
Balkrishna, *M.B.* 1Nov.16
Godinho, P. X., *M.B.E.* 17Dec.16
Kaushash, R. 14Feb.17
Kolsavala, N. B. 26Feb.17
Dutta, N., *M.B.* 10Mar.17
Tha, B. R. H. O. 13Mar.17

Temp. Captains—contd.

Gupta, I. D. 22May17
Bhagat, M. L., *M.B.* 31May17
Malhotra, G. D. 8June17
Bewal, R. N. 6June17
Ayya, V. V. 6June17
Das, M. 7June17
Variava, D. D. 10June17
Mehta, G. D. 14June17
Nangpaul, D. C., *M.B.* 17June17
Rajaratnam, T. V. P., *M.B.* 18June17
Krishnan, N. N., *M.B.* 18June17
Chowdbury, J. 18June17
Ram, G. 22June17
Dutt, S., *M.C.* 24June17
Chandorkar, B. R. 27June17
Dogra, P. N., *M.B.* 8July17
Gupta, M. R., *M.B.* 11July17
Poh, L. H. 14July17
Shushan V., *M.B.* 15July17
Bhal, P. L., *M.B.* 16July17
Marah, E. W. 25July17
Sampson, J. C. 26July17
Shah, S. H. U., *M.B.* 13Aug.17
Chohan, N. K. 14Aug.17
Thapar, K. S., *M.B.* 15Aug.17
Rashid, M. A. 15Aug.17
Mehra, A. C., *M.B.* 16Sept.17
Dhar, J., *M.B.* 18Sept.17
Mithavala, M. A. 29Sept.17
Chowdhury, P. C., *M.B.* 30Sept.17
Madan, K. R., *O.B.E.* 1Oct.17
Driver, J. C. 4Oct.17
Bodas, N. M. 7Oct.17
Basu S. C. 21Oct.17
DeSousa, F. B 21Nov.17
Grandhi, M. R., *M.B.* 3Nov.17
Parab, V. K. 8Nov.17
Banarjee, H. S. 1Dec.17
Miri G. A. 2Dec.17
Darnwalla, P. P. 5Dec.17
Banerji, J. N., *M.B.* 13Dec.17
Dhairyawan, K. R. R. 18Dec.17
Sonpar, K. N. 8Jan.18
Qurshahi, N. A. 21Jan.18
Madgaokar, V. D. 29Jan.18
Nagarkar, V. R. 31Jan.18
Ullah, M. S., *M.C.* 5Feb.18
Das, A. 7Feb.18
Sen. R. 7Feb.18
Bhatia, K. 8Feb.18
Nawaz, M., *M.C.* 8Feb.18
Khan, P. M. T. 11Feb.18
Kanga, J. S. 9Mar.18
Lester, A. R. 12Mar.18
Nawab-ud-din 27Mar.18
Cursetji, H. R. 31Mar.18
Menon, M. V. 5Apr.18
Valladares, W. 13May18
Dhunjibhoy, F. 14May18
Pathak, V. V. 17May18
de Sousa, J. F. 24May18
Saldanha, M. J. 7June18
Dotivala, N. M. P., *M.C.* 23June18
Mandlik, G. S. 24June18
Awan, K. B., *M.B.* 28June18
Talat, K. V., *M.B.* 28June18
Warma, J. D. 30June18

Temp. Captains—contd.

Saldanha, A. 2July18
Chowdhary, G. S. 3July18
Khanna, C. L. 3July18
Charnalia, G. R. 4July18
Cheriyan, P. V. 5July18
Bharucha, J. C. 7July18
Agtey, R. N. 9July18
Gupta, U. M. 12July18
Sharma, A. N. 12July18
Shahane, N. R. 16July18
Sikdar, J. M. 17July18
Anantan, K. M. 18July18
Bardhan, P. K. 20July18
Kapur, S. N. 20July18
Ram, H. 21July18
Shah, B. B. (*Maj.* 3 *Dec.* 19) 24July18
Mitter, H. C. 24July18
Sen, H. K. 24July18
Basu, R. C. 25July18
Roy, G. C. 25July18
Sen-Gupta, A. K. 27July18
Castellino, L. 28July18
Gill, B. S. 30July18
Tarapore, B. S. 30July18
Sen, A. K. 31July18
Masters, N. F. 2Aug.18
Khanna, A. R. 2Aug.18
Ray, L. K. 8Aug.18
Roy, K., Sen. 8Aug.18
Menon, E. K. 9Aug.18
Shaw, S. C. 9Aug.18
Devasagayam, A. 9Aug.18
Freitas, A. M. 12Aug.18
Ghose, N. N., *M.B.* 12Aug.18
Gupta, B. S. 12Aug.18
Kapur, A. N. 19Aug.18
Luthra, B. N. 20Aug.18
Contractor, C. M., *M.B.* 22Aug.18
Masagonwala, E. B. 24Aug.18
Ittycheria, C. C. 24Aug.18
Chakravarty, N. 25Aug.18
Hajra, B. B. 25Aug.18
Bose, H. N. 27Aug.18
Lahiri, P. N. 27Aug.18
Loganadan, A. D. 27Aug.18
Kapadia, M. S. 30Aug.18
Chaudhury, A. N. R. 30Aug.18
Francis, P. V. 18Sept.18
Alagapan, S. C. 28Sept.18
Sen, K. L. 28Sept.18
Puri, S. R. 28Sept.18
Benjamin, G. I. 78Sept.18
Venugopaul, K. 88Sept.18
Thomas, W. C. 98Sept.18
Dhavle, D. S. 108Sept.18
Maitra, A. P. 128Sept.18
Advani, G. B. 128Sept.18
Bose, D. P. 128Sept.18
Menon, V. C. G. 128Sept.18
Nandi, A. K. 148Sept.18
Bhasin, D. R. 148Sept.18
Mehta, N. D. 208Sept.18
Parasuram, A. R. 218Sept.18
Gore, S. N. D. 248Sept.18
Krishnam, H. 278Sept.18
Menon, C. G. 298Sept.18

Digitized by Google

Indian Medical Service.

Temp. Captains—contd.

Menon, A. K. 1Oct.18
Ghosh, B. C., *F.R.C.S. (Edin.)* 6Oct.18
Singh, R. 6Oct.18
Kashv, P. K. 11Oct.18
Gupte, Y. P. 16Oct.18
Menon, K. G. 18Oct.18
Chopra, J. M. 19Oct.18
Dastoor, P. A. 21Oct.18
Pothan, K. E. 21Oct.18
Ray, K. M. 1Nov.18
Madhavan, O. C. 2Nov.18
Sabhesan, D. K. I. K. 22Nov 18
Pillai, S. K. 25Nov.18
Rao, B. D. 29Nov.18
Banerji, R. P. 3Dec.18
Padbidri, G. R. 23Dec.18
Clarke, J. H. 28Dec.18
Narayanarau, D. 31Dec.18
Krishnan, B. T. 2Jan.19
Menon, K. P. 6Jan.19
Sinha, J. D. 9Jan.19
Bagchee, K. 14Jan.19
Krishnamoorthy, Y. V. 15Jan.19
Rau, R. V. 18Jan.19
Ernst, A. H. 18Jan.19
Gupta, J C. 25Jan.19
Mukerji, J. N. 14Feb.19
Thirupod. R. K. 18Feb.19
Dube, P. L., *M.B.* 21Feb.19
Tampi, G. S. 22Feb.19
Sastri, N. S. N. 1Mar.19
Nyan, K. 1Mar.19
Nambyar, K. K. 12Mar.19
Bhiwandiwalla, K. S. 15Mar.19
Thomas, R. T. 20Mar.19
Karve, S. D., *M.B.* 27Mar.19
Kumar, M. 17Apr.19
Sequeira, J. C. 17Apr.19
Majumdar, N. N. 18Apr.19
Barrett, J. H. 2May19
Dudani, G. L. 11May19
Mohile, K. G. 13May19
Bhurke, G. M. 16May19
Wagle, S. G. 20May19
Mukharji, K. D. 4June19
Bhat, A. R. 15June19
Kar, A. K. 19June19
Roy, A. C. 25June19
Aiyar, N. S. 3July19
De Souza, V. 3July19
Jain, B. R. 5July19
Row, C. K. 13July19
Kutumbiah, P. 18July19
Thambiah, S., *M.C.* 20July19
Mazumdar, D. C. 26July19
Goil, J. N. 27July19
Sahibzada, A. K. 30July19
Manohar, M. 1Aug.19
Baliga, B. P. 4Aug.19
Ganda, R. C. 5Aug.19
Ray, G. C. 7Aug.19
Kapoor, J. 9Aug.19
Siddique, Y. M. 9Aug.19
Kehar, D. 9Aug.19

Temp. Captains—contd.

Bharucha, D. H. 11Aug.19
Desai, D. 12Aug.19
Vakil, H. B. 16Aug.19
Benegal, V. N. 19Aug.19
Govill, S. N. 27Aug.19
Myer, B. D. 27Aug.19
Bajpayee, A. 30Aug.19
Bindra, S. 4Sept.19
Kasm, P. L. 7Sept.19
Gupta, A. N. 11Sept 19
Ghosh, N. N. 11Sept.19
de Rosario, V. 11Sept.19
Kalapesi, K. D. 11Sept.19
Ghosh, L. M. 12Sept.19
Whig, P. L. 12Sept.19
Majumdar, D. C. 14Sept.19
Rao, H. S. 15Sept.19
Uppal, K. C. 16Sept.19
Vardya, B. K. 19Sept.19
Garg, G. C. 19Sept.19
Gay, D. T. P., *M.B.* 24Sept.19
Velankar, S. V. 29Sept.19
Pal, B. N. 7Oct. 19
Sen, G. D. 11Oct. 19
Sen, A. K. 1Nov.19
Dastoor, J. K., *M.B.* 4Nov.19
Banerjee, B. C. 4Nov.19
Christian, S. 29Nov.19
Barua, H. C. 25Nov.19
Gupta J M. D. 16Dec.19
Das, K K. 18Dec.19
Das, H., *M.B.* 11Jan.20
Lala, D. K. 11Jan.20
Knowles, B., *M.B.* 25Feb.20
Upton, A. R., *F.R.C.P.* 25Feb.20
Pill, S. V. P. 25Feb.20
McMachran, D., *M.B.* 25Feb.20
Bhatt, C. P., *M.B.* 6Mar.20
Chatarji. G. S. 1Apr.20
Yule, J. L. D., *M.B.* 8Apr.20
Kaira, M. D., *M.B.* 12July20
Ganguly, J. P., *M.B.* 15July20
Singh. R., *M.B.* 15July20
Sood, G. C., *M.B.* 18July20
Khan, F. A., *M.B.* 23July20
Banerjee, J. M., *M.B.* 28July20
Bhave, K. D., *M.B.* 29July20
Khare R. B., *M.B.* 29July20
ay N N., *M.B.* 28July20
Kotibhaskar, D. G., *M.B.* 29July20
Datta, N., *M.B.* 31July20
Jayewardene, F. N. 31July20
de Silva, A. H. T. 31July20
Chanmugam, W. A N. 3 July20
Kathirgamatamby, V. 31July20
Rau, M. P. S. 4Aug.20
Belsare, V. A., *M.B.* 9Aug.20
Pinto. J. S. 9Aug.20
Chowdhury, A. R., *M.B.* 17Aug.20
Kelavkar, M. K., *M.B.* 18Aug.20
Mahajan, R. C., *M.B.* 20Aug.20
Tandon, B.R., *M.B.* 23Aug.20
Oswald, L., *M.B.* 23Aug.20
Piplani, J.N., *M.B.* 26Aug.20
Jhangiani, H. H., *M.B.* 26Aug.20

Temp. Captains—contd.

Birmani, T. R., *M.B.* 11Sept.20
Tandon, R. K., *M.B.* 18Sept.20
Grutaw, M.S., *M.B.* 16Sept.20
Lelvani, M. R., *M.B* 18Sept.20
Mirza, J. R., *M.B* 19Sept.20
Dayal, B. 19Sept.20
Prasad, B., *M.B.* 19Sept.20
Wadia, A. R., *M.B.* 22Sept.20
Karamchandani, P. V. 22Sept.20
Aiyar, C. S. N. 26Sept.20
Sen, A C., *M.B.* 26Sept.20
Gune, P. G., *M.B.* 30Sept.20
Telang Y. A., *M.B.* 2Oct.20
Gupta, J. D., *M.B.* 10Oct.20
Iyer, G. S. K., *M.B.* 18Oct.20
Rao, P. R., *M.B.* 21Oct.20
Poduval, A. R., *M.B., C.M.* 22Oct.20
Kumaru, K. V. M. 23Oct.20
Joshi, S. V., *M.B.* 25Oct.20
Misra, R. K., *M.B.* 30Oct.20
Greval, S. D. S., *M.D., Ch.B.* 12Nov.20
Advani, R. T., *M.B.* 14Nov.20
Bhargava, G. S., *M.B.* 15Nov.20
Prabhu, M. B., *M.B.* 15Nov.20
Ray, S. C., *M.B.* 17Nov.20
Bhatnagar, K. P., *M.B.* 22Nov.20
Batra, G. C., *M.B.* 4Dec.20
David, J. C., *M.B.* 5Dec.20
Gurbaxani, K. M. 10Dec.20
Subharamayya, P. 12Dec.20
Mascarenhas, W. E., *M.B.* 19Dec.20
Das, B. B. 27Dec.20
Mehra, M., *M.B.* 29Dec.20
Seshadrinathan, N. 10Jan.21
Row, Y. H. 13Jan.21
Datta, P. C., *M.B.* 18Jan.21
Rao, D. K. N., *M.B.* 9Feb.21
Selgar, C. V., *M.B.* 12Feb.21
Sachdeva, D. M., *M.B.* 26Feb.21

Temp. Captains—contd.

Miller, A. S., *M.B.* 8Apr.21
Lyne, L. 8Apr.21
O'Sullivan, A. J. 8Apr.21
Critien, W. H., *M.B.* 14Apr.21
Rajakopalan, R. 20Apr.21
Anand, L. S., *M.B.* 8May21
Padmanabhan, S., *M.B.* 18June21
Rebello, J. L., *M.B.* 27July21
Pagnis, M. P., *M.B.* 13Aug.21
Navar, P. V. S. 22Aug.21
Sen, A. 29Aug.21
Ghoshal, P. 29Aug.21
Waingankar, S. V. 29Aug.21
Malkani, S. S. 29Aug.21
Varma, K. C. 2Sept.21
Datta, H. K. 8Sept.21
Thadani, K. T., *M.B.* 17Oct.21

Temporary Lieutenants.

Dier, J. T. 11Mar.20
Oommen, C., *M.B.* 22Oct.20
Sen, S. C., *M.B.* 29Nov.20
Sahai, J. 22Sept 21
Gupta, H. S. 26 Sept.21

Temporary Honorary Captains.

Mitra, S. C., *M.B.* 11June17
Kapur, M. K. 5Feb.19
Dutt, N. N. 23June19

Digitized by Google

INDIAN MEDICAL DEPARTMENT.

Senior Assistant Surgeons

(with rank of Major).

St. Remaine, E. A. 28Nov.15
Murphy, E. T. 1Jan.17
Weston, G. O. 1Jan.17
Lynslale, A. W. J. 21Sept.17
Curran, J. F. 21Sept.17
Gardiner, A. B. 21Sept.17
Hart, W. P. B. 21Sept.17
Hankins, R. F. H. 21Sept.17
Brown, R. 21Sept.17
Fesehole, H. W. 21Sept.17
Owen, R. J. 21Sept.17
Chiodetti, V. V. 21Sept.17
Prescott, H. W. De B. 21Sept.17
Pruce, C. A. 21Sept.17
Sharples, R. 21Sept.17
Courtney, M. 21Sept.17
Baldry, T. 21Sept.17
Devine, A. 21Sept.17
Macqueen, J. E. B. 21Sept.17
Alphonso, A. G. 21Sept.17
Bonnar, T. H. 21Sept.17
Farmer, C. A., *M.B.E.* 21Sept.17
Robertson, J., *I.S.O.* 21Sept.17
Archer, A. J. 21Sept.17
Cabral, L. M. 21Sept.17
De Lanty, H. W. 21Sept.17
Galvin, M. 21Sept.17
Newing, F. J. E. L'E. 13Dec.17
Sadleir, A. W. W. 25Dec.17
Harvey, N. S. 25Dec.17
Bedell, E. C. 25Dec.17
McCarthy, P. 25Dec.17
Durham, W. E., *M.B.E.* 25Dec.17
Kerr, C. W. B., *M.B.E.* 10Mar.18
de Silva, G. F. 19Mar.18
Gibson, J. F 19Mar.18
Dunn, F. J 19Mar.18
McKie R. 19Mar.18
D'Sylva, W. R. 19Mar.18
Coshan, F. W. A. 19Mar.18
Pereira, R. B. 19Mar.18
Gonsalves, D. E., *F.R.C.S. Edin.* 19Mar.18
deCruz, F. G. 19Mar.18
Rodriques, L. K., *F.R.C.S. Edin.* 19Mar.18
Pereira, E. J. C. 19Mar.18
Fox, C. J. 19Mar.18
Greeson, E. J. 19Mar.18
Raymond, C. 19Mar.18
Apear, M. M. O. J. 30Apr.18
Mills, H. G. C. 6May18
Macqueen, K. G. S. 4Nov.18
Boermel, E. A. 5Nov.18
Heffernan, W. St. M. 5Nov.18

Senior Assistant Surgeons—contd.

Griffiths, E. A. C. 5Nov.18
Fleming, J. F. 6Nov.18
Murphy, E. J. 6Nov.18
Rabonau, E. G. 6Nov.18
Prins, E. G. A. 6Nov.18
Rodrigues, P. M. 7Mar.30
De Souza, P. N. 9Aug.30
Byers, G. F 16Sept.30
Bancroft, C. E. W. 16Sept.30
White, W. T. 16Sept.30
Mansfield, H. 27Oct.20
Archer, E. J. 27Oct.20
Cox, H. W. V. 2Feb.21
Galloway, H. J. 2Feb.21
Craggs, H. C. 1Mar.21
Carreck, F. F. R. 1Mar.21
Truter, A. W. 1Mar.21
Hamlin, A. M. 1Mar.21
Dewey, H. V. 5Mar.21
Charters, W. C. M. 20Mar.21
Holmes, G. C. F. 20Mar.21
Mills, P. B. 27Apr.21
Brachio, J. J. A. 27Apr.21
Thompson, C. G. 2Apr.21
Stone, W. J. K. 24June21
Deeks, W. C. L. 8Sept.21
Harvey, J. A. F. 8Sept.21
Rodgers, E. T., *M.B.E.* 8Sept.21
Turner, J. N. 8Sept.21
Mann, H. V. 8Sept.21

Senior Assistant Surgeons

(with rank of Captain).

Gillmon, J. C. 28Sept.13
De Silva, L. X. 21Feb.17
Almeida, A. E. 26Feb.18
D'Souza, L. 5Mar.18
Nunes, J. M. 24Aug.18
Chamarette, G. R. 8Sept.18
Dean, G. A. 3Feb.19
Pollock, C. R. 3Feb.19
Whittenbury, J. H. 3Feb.19
Netscher, F. H. D. 3Feb.19
De Souza, L. J. 3Feb.19
Masterson, W. J. 10Feb.19
Noronha, D. 17Feb.19
Malir, J. 11Mar.19
Holmes, J. A. H. 11Mar.19
MacGregor, A. H. 8Sept.19
Pace, A. 8Sept.19
Vincent, G. W. 7Nov.19
Ives, R. G. 7Nov.19
Kelly, C. C. 7Nov.19
Kirkpatrick, W. B. 7Nov.19
De Sousa, A. B. 7Nov.19
Lawrence, J. L. 9Jan.20
James, A. 9Jan.20

Senior Assistant Surgeons—contd.

Gillson, W. J 7Aug.20
Deeks, F. G. H. 7Aug.20
Bamford, W. 7Aug.20
Pettigrew, R. W. 12Sept.20
Shemain, N. P. 12Sept.20
Scott, L. 12Sept.20
Andeen, G. F. (*temp. Lt. I.M.S. 11 Oct. 19*) 12Sept.20
Thipthorp, E. E. 12Sept.20
Byrne, H. R. 21Sept.20
Hendricks, St. J. R. 21Sept.20
Donnelland, J. H. A. 21Sept.20
Moody, W. E. 21Sept.20
Thompson, C. 21Dec.20
Passanha, W. H. 21Mar.21
Trutwein, F. St. C. 21Mar.21
Stracey, P. St. C. 21Mar.21
Mersh, W. G. 22Apr.21

Senior Assistant Surgeons.

(with rank of Lieutenant)

Carlman, S. A. 24June08
O'Donoghue, F. R. 10Mar.13
Brown, W. H. 2June15
Duckworth, E. V. 1Dec.15
Brookes, W. L. 20Apr.16
Stewart, H. N. 20Sept.16
Matthews, E. G. A. 5Nov.16
Baptist, A. A. E. 5Nov.16
Perdriau, A. D. C. 6Nov.16
Matthews, J. G. T. 6Nov.16
Picachy, E. A. 6Nov.16
Martin, W. J. P. 6Nov.16
Menezaud, C. J. A. 6Nov.16
Thoy, G 2Aug.17
Benson, H. E. 4Aug.17
Poynts, H. A. 9Aug.17
Netscher, W. A. C. 24Aug.17
Hardaker, A. J. 28Oct 17
Marshall, W. J. 28Dec.17
Culpeper, A. de. 2Feb.18
Hussey, W. G. St. J. 26Feb.18
Smith, F. E 24Feb.18
Duckworth, H. 1Mar.18
Mahoney, E. E. 1Mar.18
Duckworth, G. E. 1Mar.18
Duckworth, P. T. 1Mar.18

Senior Assistant Surgeons—contd.

Kenyon, L. P. 5Mar.18
Mullins, C. 20Mar.18
Stewart, D. D. 2Mar.18
Cearns, G. W. 20Mar.18
Rebeiro, W. R. 27Apr.18
Knight, F. E. 25June18
Thomas, J. D. 25June18
Langhorne, S. G. 25June18
Stuart, W. W. 25June18
Smith, B. L. 25June18
Thompson, H. C. 2July18
Estes, A. V. 2July18
Hanvey, G. E. J. 2July18
Coxe, C. R., *M.B.E.* 8Sept.18
Stone, R. J. K. 8Sept.18
Doyle, J. 8Sept.18
Greene, H. A. 20Sept.18
Turner, W. W. 10Feb.19
Mathews, W., *L.R.C.P.* 10Feb.19
Davies, E. A. 10Feb.19
Williams, J. G. 17Feb.19
Terpy, A. T. 17Feb.19
Cutler, F. G. 11Mar.19
Johnson, E. O. 11Mar.19
Parrott, W. F. A. 26Mar.19
De Penning, H. F. 8Sept.19
Smyth, S. G. 8Sept.19
Easdon, L. V. O'B. 8Sept.19
Maher, W. H. 8Sept.19
Rosair, H. B. (*temp. Lt. I.M.S. 28 Sept.* 19) 28Sept.19
Pereira, J. M. (*temp. Lt. I.M.S. 28 Sept.* 19) 28Sept.19
Otto, H. F. 7Nov.19
Lawrence, A. G. 7Nov.19
Ellis, S. N. 13Dec.19
Rahling, G. C. 8Jan.20
Richardson, H. A. 3Mar.20
Twells, T. W. 7Aug.20
O'Connor, W. 7Aug.20
Cornelius, A. B. 7Aug.20
Shave, E. D. 7Aug.20
Brooks, T. H. 7Aug.20
Howatson, G. A. S. 7Aug.20
Clarke, A. E. 7Aug.20
White, A. A. W. 7Aug.20
Boyne, A. E. H. 12Sept.20
Thipthorp, W. H. 22Oct.20
Dyer, A. W 22Oct.20
O'Leary, F. H. 1Jan.21
Lopez, A. P 1Jan 21
Fox, E. C. R. 1Jan.21
Perkins, G. H. 1Jan.21
Gleeson, F. H. 1Jan.21
Foy, J. R. 11Jan.21
Jones, G. T., *M.M.* 11Jan.21
Callaghan, G. M. 21Mar.21
Wredden, J. L. 22Mar 21
Mendis, F. X. 25Apr.21
Duckworth, A. R. 25Apr.21
Jennings G. S. 25Apr.21
Fleming, H. L. O. 25Apr.21
McCurtis, L. 25Apr.21
Rebeiro, E. F. 27Apr.21
Browne W. R. 21Sept.21
Steinhoff, F. G. 21Sept.21
White, E. D. 21Dec.21

Digitized by Google

INDIAN ARMY DEPARTMENTS.

N.B —Where there are two dates opposite an Officer's name, the second date is that of his rank.

Commissaries

(with rank of Major.)

s. Smith, B. M. 28June05 14Jan.11
Arbery, J., *M.B.E.* 5Nov.11 14Aug.13
Goodhall, E. J. 11June14
s. 3June15
Martinnant, A. A. 18Sept.06 21Sept.17
Gasson, H. T. 20Oct.11 21Sept.17
Pewper, H., *O.B.E.*, VD 15Jan.15 21Sept.17
Green J. 15May15 21Sept.17
Rogg, A. J., *M.B.E.* 15Aug.16 21Sept.17
Coulter, E. 14Sept.16
s. 21Sept.17
s. Duffy, T. A., *O.B.E.* 1Jan.17 21Sept.17
Bartlett, E. L. 1Jan.17 21Sept.17
Duthie, T. 1Jan.17 21Sept.17
Lyttle, W. J. 1Jan.17 21Sept.17
s. Hanly, J. 5Jan.17 21Sept.17
Ricketts, F. R. R. 27Sept.17
Utting, F. J. 8Dec.17
Staveley, W. 26Mar.18
Briant, C. H. 7Aug.18
Gell, W. T. 13Oct.18
Hewes, E. E. 10Feb.19
Crosbie, C. S. 1July19
Cuerdon, G. H. E 5July19
Ramsay, W. J. 6Sept.19
Allen, J. H. 6Sept.15
Chisholme, A. C. 6Sept.19
Williams, F. I., *M.B.E.* 22Sept.19
Hicks, W. 16Feb.20
Hart, F. W. 21May20
Sheridan, R. J. 21May20
Holmes, R. J. 10 t 20
Balmforth, J. 12Oct.20
Mooney, H. A. 17Nov.20
Hall, E. S. 1Dec.20
Rumbold, W. 2Jan.21
Southgate, E. J. 13Jan.21
Murphy, W. R. 19Jan.21
Bingham, E. G., *M.C.* 23Jan.21
Sullivan, W. C. 2Mar.21

Commissaries—contd.

Smith, R. 9Mar.21
Shortridge, J. J. F. 9Mar.21
Cooper, J. E. 10Mar 21
Salew, G. A. 20May21
Misson, W. 19June21
Flight, E. 15July21
s. Chambers, W. J. 19July21
Gardner, G. 26Sept 21
Mclnnes, P. 26Sept 21

Deputy Commissaries

(with rank of Captain).

Swinnerton, J. C. 1Jan.16
Martin, E. H. 1July16
Drysdale, D. 1Jan.17
s. Bristow, R. L. 17May17
Leitch, G. 1July17
Phelan, J. O'C. 7Aug.18
Tayler, H. J. D. 10Aug.19
Wright, R. 19Sept.19
Joyner, H. 24Apr.20
Twiddy, G. W. 20Apr.20
Bayliss, C. E. 16June2
Baldrey, F. J. 9July20
s. Hall, T. C. 6Oct.20
Payne, C. 19Oct.20
Goodall, A. 19Oct.20
McDonough, A D. 1Nov.20
Jeffery, J. E. 13Nov.20
Fisher, G. 17Nov.20
Edgerley, W. 6Dec.20
Courtney, J. 14Dec 20
Spinks, C. W. F. 2Jan.21
Mitchell, B. M. 13Jan.21
Goodair, A. 19Jan 21
Douglas, A. E. 28Jan 21
Hunt, E. C. 10Mar.21
Murray C. J. 27May21
Snook, F. 19June 21
Humphreys, E. 19July21
Harrison, E. J. 28Sept.21

Assistant Commissaries

(with rank of Lieutenant).

Hayman, W. C. 28May12
Davies, W. 15Nov.13
Walsh, E. 14June13
Thomas, F. 26May15
Johnston, C. 3June15
Jolley, H. J. 3June15
Barson, A. H. 3June15
Godfrey, R. 3June15
Bosworth, J. A. 3June15

Assistant Commissaries—contd.

O'Connor, C. E. B. 1Jan.16
Vousley, F. 1Jan.16
McGinn, J. J. 1Jan.16
Kee, W. J. 1Jan.16
Ballin, J. 1Jan 16
Sly, F. C. 1Jan.16
Watson, P. H. 1Jan.16
Bartram, A. 1Jan.16
Darby, W. A. 1Jan.16
Cameron, A. J. 1Jan.16
Terry, J. 10June16
Somerville, G. A., *M.B.E.* 1July16
Edwards, W. H. 1July16
Todd, E. J. 1July16
King, W. G. 1July16
Kemp, W. J. 28Sept.16
Nash, A. E. 10Sept.16
Wood, J. H. 1Jan.17
Cheeseman, E. J. 1Jan.17
Grimley, H. B. 1Jan.17
Johnson, E. 1Jan.17
Ricks, G. 1Jan.17
Parks, H. C. 1Jan.17
Clements, I. 8Feb.17
Stephens, F. H. 1July17
Marketis, W. P. 6Aug.17
Freeman, T. H. 6Aug.17
Richards, W. E. 1Jan.18
Godbold, O. M. 1Jan.18
Naughton, T. H., *M.B.E.* 1Jan.18
Smith, J. N. 1Jan.18
Ford, H. 26Mar.18
Smith, W. M. 1July18
Brown, G. 1July18
Power, M. 7Aug.18
Nagle, E. H. B. 10Sept 18
Malcolm, J. 12Sept.18
s. Forde, A. 27Sept.18
Creak, E. V. 27Sept.18
Norris, W. A. 27Sept.18
Morrow, C. T., *M.B.E.* 27Sept.18
Prior, C. J. 27Sept.18
Jackson, C. G. 27Sept.18
Hill, A. J. 27Sept.18
Marks, F. C. 27Sept.18
Danskin, J. W. 27Sept.18
Marshall, P. H. 27Sept.18
Ginns, L. B. 27Sept.18
Cotter, F. 27Sept.18
Wilson, T. G. 27Sept.18
Coward, A. J. 27Sept.18
Farrell, R., *O.B.E.* 27Sept.18
Kenny, J. L. 27Sept.18
Waugh, R. T., *s.* 27Sept.18
Payne, C. A. 14Dec.18
Hynes C. F. J., *D.C.M.* 1Jan.19

Assistant Commissaries—contd.

Simon, P. P. 1Jan.19
Quigley, J. 1Jan.19
Hill, H. M. 6Jan.19
Allaway G. A. 1Apr.19
Villiers, A., *M.B.E.* 8May19
Sansom, A. 1July19
Maude, H. 4July19
Gordon, L. C. 6Sept.19
Secombe, A. 17Oct.19
Bonghtflowers, J. 18Oct.19
Flowerdew, J. L. 17Nov.19
Hyde, C. B. 3Dec.19
Thompson, H. 19Dec.19
Belchem, A. F. 8Feb.20
Beeden, A. W. 16Feb.20
Proctor, W. D. 2Mar.20
Irwin, J. 4Mar.20
Jones, T. P. 4Mar.20
Ashfield, E. 4Mar.20
Greenford, C. 4Mar.20
Young, F. W. 4Mar.20
Fitzpatrick, C. 12Mar.20
Ryan, P. 14Apr.20
Davis, E., *M.B.E.* 16Apr.20
Hargreaves, F. W. 16Apr.20
Rich, H. W. W. 16Apr.20
Innes, H. W. 16Apr.20
Wright, T. 16Apr.20
Fox, J. 16Apr.20
Norsett, H. W. 24Apr.20
Johnson, E. V., *D.C.M.* 24Apr.20
Pratt, A. J. 24Apr.20
Terry, W. 10May20
Franklin, C. 10May20
Skehan, W. J. 21May20
Mahony, J. S. 2June20
s. Chandler, F. 7June20
Grout, T. 29Sept 20
Johnson H. G. 12Oct. 20
Costes, W. 19Oct 20
Tobin, A. E. 27Oct 20
White, A. E. 15Nov 20
Eldridge, J. H. 15Nov.20
Williams, C. H. 1Dec 20
Bristow, J. H. 4Dec 20
Alexander, H. M 6 Dec 20
Poath, C. 21Jan 21
Holehouse, W. 6Feb 21
Bailey, W. A. 2Mar.21
Kybett, C. H. 2Mar.21
Ives, W. P. 9Mar.21
Rose, J. 9Mar.21
Waters, A. 10Mar.21
Maule, J. H., *D.C.M.* 4Apr 21
Cloy. C 20May21
Clapton, O. 23May21
King, W. B. 3June21
Daglish, G. 21July21
Andrews, F. J. 26Sept.21
Harrison, W. 12Oct.21

TEMPORARY NON-EFFECTIVE LIST.

Commissary *(with rank of Major).*

Charlesworth, T. W. 30May17 21Sept.17

Digitized by Google

WARRANT OFFICERS, CLASS I.

STAFF.

Staff or Garrison Serjeant-Majors.

Name.	Date of Appt	Station.	Name.	Date of Appt.	Station.
Docherty, T.	25Aug.14	*Chatham.*	Westlake, H., *D.C.M.*	1 Nov.13	*Hong Kong.*
Russell, T. B.	25Aug.14	*Portsmouth.*		1Dec.10	
Adams, L.	10June19	*Malta.*	James, A. W.	9Dec.19	*Colchester.*
Singleton, H. A. ..	24Aug.19	*Aldershot.*		20Dec.14	
Davenport, V. H. S., *M.C., D.C.M.*	26Aug.19	*Dublin.*	Brambley, A. H. ..	23Mar.20	*Gibraltar.*
	23Mar 15		Baldwin, R. A., *M.C.*	18June20	*Cork.*
Lawrance, W. G., *M.C.*	29Aug.19	*Belfast.*		28Sept.13	
	4Jan.13		Pateman, T., *M.M...*	4Aug.20	*Shorncliffe.*
Harrod, J. C.	13Sept.19	*Devonport.*		28Dec.14	
	13July13		Wadham, F. J...	1May21	*London.*
Carew, J., *M.C.*	7Oct.19	*Egypt.*		10Oct.14	
	28May15		Hundley, V. A. ..	23June21	*Dover.*
Cullinan, P., *D.C.M.*	1Nov.19	*Curragh.*			
	15Jan.06				

EDUCATIONAL.

Serjeant-Majors.

Courtney, V. H. ..	24Sept.12		Richardson, L. S. ..	27Aug.18	*R. Mil. Sch. of Music*
Mell, W.	20Sept.14	*Sch. of Mil. Admin.*	Smith, A.	1Jan.19	*Small Arms Sch.*
Weston, E.	30Aug.15	—	Thorne, C. L. ..	1May20	*Staff Coll.*
Pettit, A.	29Oct.16	*Small Arms Sch.*	Watson, C. P. ..	31Aug.21	*R. Mil. Coll.* (*Musketry*)
Smith, J.	29Dec.16	*R. Mil. Academy.*	West, J.	1Oct.21	*Army Physical Training Staff*
Pearson, C. T. ..	16Mar.17	*R. Mil. College.*			

Superintending Clerks.

Owen, J. H.	24Sept.20	—			

REGIMENTAL.

HOUSEHOLD CAVALRY AND CAVALRY OF THE LINE.

Corporal-Majors.

Name.	Date of Appt.	Regiment or Station.	Name.	Date of Appt.	Regiment or Station.
Barber, W.	10Sept.14	R.H.G.	Van Mierlo, L. ..	28Apr.19	2nd L.G.
Glading, W.	14July15	R.H.G.	Wright, C.	1May20	1st L.G.

Farrier Corporal-Majors.

McKenzie, J. K. ..	27June13	1st L.G.			

Digitized by Google

Warrant Officers, Class I—Regimental.

HOUSEHOLD CAVALRY & CAVALRY OF THE LINE—*contd.*

Serjeant-Majors.

Richardson, J., *M.C.* ..	8Apr.18	9th L.	Evans, E. D. ..	2Aug.18	The Bays.
Allison, A.	8Oct.18	The Carabiniers.	Harding, G.	1May20	21st L.
Welch, E., *D.C.M.* ..	7Nov.14	7th H.	Moss, T.	1May20	18th H.
Harris, G.	7Aug.15	8th D.G.	Davidge, E. J. ..	4Aug.20	4th H.
Wilson, A.	29Oct.15	18th L.	Moore, H.	26Aug.20	7th D.G.
Goddard, J., *M.C.* ..	6Nov.15	14th H.	Aldridge, S.	11Nov.20	5th D.G.
Babjohn, E., *M.C.* ..	12Mar.16	20th H.	Harper, A.	22Mar.21	11th H.
Darch, L., *D.C.M.* ..	27June16	18th H.	Hurt, J.	1Apr.21	3rd D.G.
Elliott, T.	6July16	The Greys.	Marston, J. P. ..	18Apr.21	12th L.
			Croft, H. .. .	27May21	5th D.G.
Rawlinson, J., *M.C.* ..	9Jan.17	17th L.	Easter A. E. ..	20June21	The Inniskillings.
Standen, S.	10May18	11th H.	Calton, H.	2July21	3rd H.
Wyatt, F. D.	27May18	5th L.	Hannam, F. A. ..	13Sept.21	15th H.
Barrett, L. F. ..	12June18	4th D.G.	Shackell, A. E. ..	13Sept.21	The Royals.

Farrier Serjeant-Majors.

Logan, R.	10Oct.16	3rd D.G.	Arnold, G. E. ..	10Oct.21	17th L.
Billane, J.	10Sept.18	8th H.			

CORPS OF MILITARY MOUNTED POLICE.

Serjeant-Majors.

Ward, P. J.	14Mar.20	—			

ROYAL REGIMENT OF ARTILLERY.

Master Gunners (1st Class).

Name.	Date of Appt.	Station.	Name.	Date of Appt.	Station.
May, G. T.	20Dec.14 13Jan.11	*Hong Kong*	Rodgers, W. ..	16June20 20Jan.17	*Plymouth*
Storey, W. H. ..	10Aug.17 29Jan.13	*Plymouth*	Skilton, S. J. ..	4July20 25Mar.17	*Art. Coll., Woolwich*
Bath, E. E.	5May19 27Mar.13	*Felixstowe*	Steele, J. W. ..	11Sept.20 10Aug.17	*Coast Arty. Sch., Shoeburyness*
Woodward, C. ..	18Sept.19 22Oct.13	*Malta*	Trounce, T. H. ..	6Dec.20 10Aug.17	*Weymouth*
Dow, H. J., *D.C.M.*	7Mar.20 7June14	*India*	Sharpe, E. E. ..	13Jan.21 10Aug.17	*Dover*
Crouch, E. A. ..	9 Apr.20 12Jan.15	*Plymouth*	Hartree, J. E. ..	22June21 10Aug.17	*India*
Watson, J.	24Apr.20 6Mar.15	*Hong Kong*	Haycroft, T. W. M.	20June21 10Aug.17	*Guernsey*
West, G.	20Apr.20 6Mar.15	*Windsor Castle*	Cousains, H. W. ..	1July21 1May20	*R. Arsenal, Woolwich.*
Atkinson, F. ..	6May20 22July16	*India*	Hardey, L. H. ..	19July21 10Aug.17	*Tower of London*
Walton, C. W. ..	9May20 20Dec.16	*Bermuda*	Chapman, E. W. ..	17Dec.21 20Aug17	*Malta*
Daykin, R. S. ..	22May20 4Jan.17	*India*	Mann, W. E. ..	20Dec.21 29Nov.17	*Plymouth*

Digitized by Google

Warrant Officers, Class I—Regimental.

Master Gunners (2nd Class).

Name.	Date of Appt.	Station.
Dudley, W. E. ..	7June18	*Mauritius*
Hague, E. ..	7June18	*Gibraltar*
Warrington, W. R. ..	26Nov.18	*Ceylon*
Essam, A. ..	26Nov.18	*Porton*
Wilson, H. ..	26Nov 18	*Paul*
O'Brien, G. P. ..	26Nov.18	*Gibraltar*
Hannan, J. R. ..	26Nov.18	*Malta*
May, C. E. ..	26Nov.18	*Portsmouth*
Palmer, T. ..	26Nov.18	*Plymouth*
Apple, E. W. ..	26Nov.18	*Pembroke Dock*
Dawson, E. R. ..	29Nov.18	*Carrickfergus*
Glaysher, J. M. ..	3Feb.19	*Portsmouth*
McCrea, R. ..	21Mar.19	*Gibraltar*
Parkinson, A. ..	28Mar 19	*Singapore*
Martin, A. J. ..	13Apr.19	*India*
Pyrke, F. A. ..	5May19	
Rowland, E. ..	25Sept.19	*Malta*
Moffatt, A. T. ..	9Dec.19	*Gibraltar*
Trickett, C. W. ..	2Feb.20	*Sheerness*
Donnelly J. H. ..	4Feb.20	*India*
Booker, A.	7Mar.20	*Bermuda*
Baskett, F. W. ..	9Mar.20	*Cork*
McNally, C.	4Apr.20	*Sandown, I. of W.*
Ryall, M. N.	9Apr.20	*India*
Tunbridge, A. J. ..	10Apr.20	*Falmouth*
Carley, H. J.	17Apr 20	*Portsmouth*
West, S. J.	18Apr.20	*Bermuda*
Merrifield, E. H. ..	20Apr.20	*Tilbury*
Roake J. A.	25Apr.20	*Penarth*
Keat, F. G. A. ..	6May20	*Aden*
Ayling, A. W., *D.C.M.*	8May20	*Sheerness*
Hall, T. R.	22May20	*Hong Kong*
Laird, E. A.	16June20	*Jamaica*
Allen, W. J., *D.C.M.* ..	11Sept.20	*Singapore*
Broadhurst, W. F. ..	11Sept.20	*Portsmouth*
Spencer, N, F. ..	20Oct.20	*Singapore*
Snowden, F E. ..	8Dec.20	*Gibraltar*
King, F.	12Jan 21	*India*
Soame, J ..	28Mar.21	*Shoeburyness*
McGuire, W T. ..	30June21	*Leith Fort*

Serjeant-Majors.

Royal Horse Artillery.

Hammond, W. J. ..	7Mar.16	*A.A. Arty. School.*
Arliss, W.	12Aug.18	*5 Brigade.*
Southam, F., R. ..	1Feb.19	*Riding Estab.*
Brooks, G. R., *M.C.* ..	15June19	*2 Brigade.*
Lane, R. L. ..	28Mar20	*1 Brigade.*
Smith, G. G., *D.C.M., M.M.*	28July20	*3 Brigade*

Royal Field Artillery.

Dixon, A. F ..	14Aug.14	*A.A. Arty. School.*
Rogers, B. W. ..	13Feb.15	*5 Res. Brigade.*
Walker, L.	26Apr.15	*1 Brigade.*
Vincent, H.	26Apr.15	*14 Brigade.*
Potter, A. E. ..	20Apr.15	*21 Brigade.*
Hunter, R.	26Sept.15	*15 Brigade.*
Macdonald, J. ..	9Nov.15	*29 Brigade*
Kenning, W. R. ..	13Feb.16	*36 Brigade.*
Austin, W.	27Jan.17	*A.,G.S., Aldershot.*
Rawlins, E. .. (*Experimental S.M.*)	17July17	*Shoeburyness.*
Morrow, R. A. ..	13May19	*9 Brigade.*
Hebdon, J.	11Sept.19	*31 Brigade.*
Baudains, W. T. *D.C.M.*	17Dec.19	*33 Brigade.*
Gale, J.	27Dec.19	*3 Res. Brigade,*
Robertson, W.	27Dec.19	*2 Brigade.*
Beavers, H. W. ..	20Feb.20	*20 Brigade.*
Cox, W. E.	26Feb.20	*28 Brigade.*
Gillett, J. R. ..	26Feb.20	*24 Brigade.*
Greenstock, A. .	27July20	*19 Brigade.*
Bishop, F.	19Sept.20	*22 Brigade.*
Hale, G.	30Sept.20	*27 Brigade.*
James, G. H. J.	18Jan.21	*4 Depôt*
Moore, S.	16Feb.21	*2 Res. Brigade.*
Rae, S. J.	19Feb.21	*17 Brigade.*
Hilton, A. E.	12Mar.21	*27 Brigade.*
Crofts, E	9June21	*11 Brigade*
French, T. H. ..	9June21	*4 Res. Brigade*
Smith, F. A.	10June21	*8 Brigade*
Hickey, E., *M.C.* .	11June21	*33 Brigade*
Larner, J.	23June21	*15 Brigade.*
Tawton, W.	24June21	*13 Brigade*
Kyberd, E.	25June21	*7 Brigade*
Pratley, C.	30June21	*6 Brigade.*
Hall, E. A.	20July21	*10 Brigade.*
Jeffcoate, W. ..	18Sept.21	*6 Res. Brigade.*
Rooney, J. P. .. .	18Sept.21	*8 Brigade.*

Royal Field Artillery—contd.

Sewell, J. L.	18Sept.21	*34 Brigade.*
Mullen, P.	18Sept.21	*13 Brigade.*
Stedman, J., *D.C.M.*	18Sept.21	*11 Brigade.*
Sheppard, F ..	17Sept.21	*4 Brigade*
Hone, R. G. J., *D.C.M.*	10 Oct. 21	*36 Brigade*
Jenkins. P. J., *M.C., D.C.M.*	13Jan.22	*1 Res. Brigade.*
Hazell, J. .. .	30Jan.22	*27 Brigade.*

Royal Garrison Artillery.

Potter, W., *M.C.* .. (*Garr. Serjt.-Maj.*)	1Jan.21 / 14Aug.14	*Woolwich.*
Pickworth, A. E. ..	13June15	*Malta.*
Froud, H. R.. ..	31Aug.15	*3 Brigade.*
Harry, L.	10July17	*Gibraltar.*
Delf, L. E.	14Nov.17	*9 Brigade.*
Priest, W. C. ..	24June18	*4 Brigade.*
Gray, G.	18Aug.18	*2 Res. Brigade.*
Bradley, F. J. ..	17May19	*Portsmouth.*
Ross, A., *M.M.* .	17June19	*2 Brigade*
Crawford, J. ..	26Sept.19	*5 Brigade.*
Rumsey, W. D. ..	14Mar.20	*Bombay*
Wiebkin, F. A (*Exptl. S.M.*)	1May20	*Exptl. Est., Shoeburyness.*
Haldane, C. H. (*Exptl S.M.*)	1May20	*Art. Coll, Woolwich*
Eagles, J.	13May20	*21 Indian Pack Brigade.*
Andrews, C. E ..	12June20	*Edinburgh.*
Macalister, E. ..	28July20	*23 Indian Pack Brigade.*
Hearn, H. W. ..	15Aug.20	*24 Indian Pack Brigade.*
Gosney, G., *D.C.M.* .	25Aug.20	*2) Indian Pack Brigade.*
Capewell, W. C. ..	5Feb.21	*Hong Kong.*
Eldridge, H., *D.C.M.*	27Feb.21	*8 Brigade.*
Stanton, F. J. ..	28Feb.21	*7 Brigade.*
Terrey, H. G. ..	4Mar.21	*1 Res. Brigade.*
McPherson, C. E. (*Exptl.S.M.*)	1July21	*Art. Coll. Woolwich.*
O'Grady, W. D. P. A.	8Aug.21	*1 Pack Brigade.*
Meader, J C.	18Aug 21	*Dover.*
Frost, J.	4Oct.21	*2 Pack Brigade.*
Rooke, T. H., *D.C.M.*	15Dec.21	*10 Brigade.*
Smitheman P. ..	19Dec 21	*Admin. Det. Shoeburyness.*

Digitized by Google

Warrant Officers, Class I.—Regimental.

ROYAL ARTILLERY—contd.

Serjeant-Majors—contd.

Name.	Date of Appt.	Station.	
Daish, F. A.	15Nov.14	*Arty. Coll., Woolwich* ..	Instructor
Francis, C. A.	15Nov.14	*S. Africa*	
Palmer, A. H.	24June18	*Arty. Coll., Woolwich* ..	Instructor
Bond, A.	26Nov.18	*Arty. Coll., Woolwich* ..	Instructor
Sellers, G.	26Nov.18	*Shoeburyness*	Instructor in Gunnery
Melville, J.	1Apr.20	*Arty Coll., Woolwich* ..	Instructor
Bettv, T.	4Oct.20	*Arty Coll., Woolwich* ..	Instructor

Serjeant-Majors—Artillery Clerks.

Name.	Date of Appt.	Station.	Name.	Date of Appt.	Station
Croce, G. N... ..	15Apr.14	4 *Res. Brigade, R.F.A.*	Smith A. H. ..	26Nov.18	*Hd.-Qrs R.G.A., Aldershot Comd.*
Fox, J. B., *M.B.E.* ..	15Oct.14	3 *Divisional Arty.*	Hunt, T., *M.B.E.* ..	26Nov.18	*Hd.-Qrs. R.G.A., E. Comd., London*
Hartgrove, T.A., *M.C.*	11Feb.15	1 *Divisional Arty.*	Bray, T. H.	21Jan.19	*Hd.-Qrs., R.G A., N. Comd., York*
Fairbairn, W. L. ..	13Aug.15	*Arty. Coll., Woolwich*	Wager, E. B., *M.B.E.*	24Feb.19	*Sch. of Arty., Larkhill.*
Rolle, T. H	13Aug.15	*Hd.-Qrs. R.G.A., Irish Comd., Dublin,*	Grimes, E., *D.C.M.* ..	3Mar.19	2 *Divisional Arty.*
Hayes, J.	26Feb.17	*Malta.*	Jones, A. J.	19Mar.19	*Hd.-Qrs. R.G.A., W. Comd., Chester*
Adams, H. W. ..	1Dec.17	*Woolwich Sub-Area*	Coldwell, A.	20Mar.19	4 *Divisional Arty.*
Smith, W. F. J. ..	2Dec.17	*Hd.-Qrs. R.G.A., Sco. Comd., Edinburgh.*	Adams, W. ..	18May20	6 *Divisional Arty.*
Cockaday, J. A. ..	8Oct.18	*Hd.-Qrs. R.G.A., S. Comd., Salisbury*	*Mason, F., e.a.* ..	5Jan.21	*Khartoum*
			Fox, C. H.	10May21	5 *Divisional Arty.*

Superintending Clerks.

Durrant, J. W. ..	18Sept.18	*War Office.*	Warlow, S. ..	30June15	*War Office.*

Farrier Serjeant-Majors.

Royal Horse Artillery.			*Royal Field Artillery*—contd.		
			Bent, W.	26Sept.21	2 (*Res.*) *Brigade R.F.A.*
Royal Field Artillery.			*Royal Garrison Artillery.*		
Bell, W.	14Sept.21	15 *Brigade R.F.A.*	Dungey, C.	11June21	1 *Res. Brigade*

Artificer Serjeant-Majors.

Sutch, J.	1May20	*Exptl. Estab., Shoeburyness.*	Harrison, J... ..	1May20	*Exptl. Estab., Shoeburyness.*

Serjeant-Major, Royal Malta Artillery.

			Zammit, L... ..	30Nov.21	— —

ROYAL ENGINEERS

Serjeant-Majors.

Gwillim, W. B. ..	18Apr.15	*Camberley*	Cant, S. R. ..	1June20	*Chatham.*
			Morrison, D. C. ..	4July20	*Longmore.*
Johnson, H. F. ..	16Jan.18	*Gosport.*	Locke, H.	21July20	*Southampton.*
			Hounsell, R. C. E. ..	11Aug.20	*Chatham.*
Hann, G. C.	28Aug.18	*Chatham.*	Robins, G. J. ..	27Dec.20	*Chatham.*
Beck, A. B.	9Sept.19	*Black Sea.*	Jones, S. G. ..	17Feb.21	*Curragh.*
Evans, H.	16June20	*Chatham.*	Owen, A.	18Feb 21	*Aldershot.*
Phillipo, C. W. ..	16June20	*Gibraltar.*	Aitchison, F. ..	19June21	*Chatham.*
Skrine, C. C. ..	16June20	*Woolwich.*	Vivian, H.	6July21	*Chatham.*

Digitized by Google

Warrant Officers, Class I.—Regimental.

ROYAL ENGINEERS—*contd.*

Serjeant-Majors—contd.

Name.	Date of Appt.	—	Station.
Blackmore, J. W.	30Dec.12	Foreman of Works	*Weymouth.*
Lucas, J. C.	12Mar.13	Foreman of Works	*Sierra Leone.*
White, A.	27June13	Foreman of Works	*Chatham.*
Thompson, G. C.	11Oct.13	Foreman of Works	*Chatham.*
Seymour, A. B.	11Oct.13	Instructor	*Chatham.*
Jefford, W. J.	6Mar.14	Foreman of Works	*Malta.*
Northam, J.	4Sept.14	Foreman of Works	*Constantinople.*
Johnson, W. F.	15Sept.14	Foreman of Works	*Bermuda.*
Richardson, E. E.	15Sept.14	Foreman of Works	*Sierra Leone.*
Reid, H.	15Sept.14	Foreman of Works	*Isle of Wight.*
McGregor, R. C.	15Sept.14	Foreman of Works	*Malta.*
Denver, R. M.	14Jan.15	Foreman of Works	*Alexandria.*
Lee, S. G.	14Jan.15	Foreman of Works	*Dover.*
Streets, F. G.	14Jan.15	Foreman of Works	*Chatham.*
Stride, H.	14Jan.15	Foreman of Works	*Ceylon.*
Ferguson, H. A.	14Jan.15	Foreman of Works	*Dublin.*
North, H. N.	14Jan.15	Foreman of Works	*Constantinople.*
Nealon, T.	13Mar.15	Foreman of Works	*Egypt.*
Wishart, W. J. D.	13May15	Foreman of Works	*Palestine.*
Anderson, R. G. A.	13Mar.15	Foreman of Works	*Egypt.*
Reader, T. H.	24Aug.15	Mechanist	*Shoeburyness.*
Boyce, A. H.	98ept.15	Mechanist	*Chester.*
Cullum, W. W.	17Sept.15	Mechanist	*Malta.*
Green, W. C. A.	22Sept.15	Mechanist	*Palestine.*
Boyd, J.	22Sept.15	Foreman of Works	*Whitehead.*
Beauchamp, L. G.	15Oct.15	Instructor	*Chatham.*
Denyer, E.	1Nov.15	Foreman of Works	*Shoeburyness.*
Brown, W. W.	6Nov.15	Foreman of Works	*Gibraltar.*
Moore, P.	12May16	Mechanist	*Aldershot.*
Revill, F. C.	21July16	Foreman of Works	*Malta.*
Tween, W. A.	24July16	Mechanist	*Ceylon.*
Brown, J. S.	23Oct.16	Foreman of Works	*Shoeburyness*
Sherman, W. T.	1Jan.17	Mechanist	*Chatham.*
Doggett, F. H.	14Apr.17	Foreman of Works	*London.*
Knight, A.	20Apr.17	Instructor	*Chatham.*
Chapman, W.	6May17	Foreman of Works	*Devonport.*
Clements, S.	3June17	Mechanist	*York.*
Goulding, H. P.	3June17	Mechanist	*Malta.*
Poynting, G. A.	3June17	Mechanist	*Jamaica.*
Jenkins, H. L.	3June17	Mechanist	*Shoeburyness.*
Page, H.	3June17	Mechanist	*Malta.*
Dykes, A. E.	3June17	Mechanist	*Constantinople.*
Northover, A. J.	3June17	Mechanist	*Colchester.*
Bugden, C. H.	3June17	Mechanist	*Palestine.*
Flynn, A. V. J.	3June17	Mechanist	*Hong Kong.*
Blackborow, R. R.	3June17	Mechanist	*Gibraltar.*
Chambers, W. E.	3June17	Mechanist	*Hong Kong.*
Denham, G. T.	3June17	Mechanist	*Gibraltar.*
Gay, J.	6Oct.17	Foreman of Works	*Egypt.*
Meade, J.	19Oct.17	Mechanist	*Chatham*
Murray, J. W.	9Jan.18	Mechanist	*Malta.*
Shattock, C.	20Feb.18	Foreman of Works	*Bermuda.*
Collins, T., *M.B.E.*	2Mar.18	Mechanist	*Marcefield.*
Johnson, A. E. S.	13Mar.18	Mechanist	*Portsmouth.*
Bartholomew, T. J.	14Mar.18	Mechanist	*Heriford.*
Clinch, J. W.	15Mar.18	Engineer Storekeeper	*Gibraltar.*
Mortimer, J.	16Mar.18	Mechanist	*London.*
Spooner, W. C.	25Apr.18	Foreman of Works	*Jamaica.*
Hooley, A. G.	27Apr.18	Foreman of Works	*Cape Town.*
Johnson, G. R.	1July18	Mechanist	*Woolwich.*
Tiley, H. S.	10Oct.18	Mechanist	*Gibraltar.*
Castle, J. A.	12Oct.18	Foreman of Works	*Dover.*
Goddard, J.	5Nov.18	Foreman of Works	*Liverpool.*
Owen, R. J.	17July19	Foreman of Works	*Oxford*
Knight, H. G.	9May20	Foreman of Works	*Preston.*
Palmer, H. G.	1Aug.20	Foreman of Works	*Gibraltar.*
Pitt, P. W.	23Oct 20	Foreman of Works	*Constantinople.*
Gordon, G. E. G.	21Nov.20	Instructor	*Chatham.*
Jackman, W.	16Jan.21	Mechanist	*Gosport.*
Harris, W. J.	27Jan.21	Mechanist	*Hong Kong.*
Coles, W.	2Apr.21	Foreman of Works	*Rhine.*
Taylor, C. J.	29July21	Foreman of Works	*Constantinople.*
Keegan, B. J.	14Sept.21	Foreman of Works	*Woolwich.*
Wisdom, W.	25Nov.21	Foreman of Works	—
Farrow, C. K.	20Dec.21	Mechanist	*Plymouth.*

Digitized by Google

ROYAL ENGINEERS—*contd.*

Superintending Clerks.

Name.	Date of Appt.	Station.	Name.	Date of Appt.	Station.
Cuthbert, H. H. ..	26June10	*Tyne Garrison*	Burnett, V. W. ..	28Apr.17	*War Office*
Austin, W. T. .	7June11	*Chatham*	Walden, H. S. ..	3June17	*Gibraltar*
Hockley, G. J. .	13July11	*War Office*	Craig, W. J. R., *M.B.E.*	3June17	*Ceylon*
Walker, W. W. .	15Feb.13	*Alexandria*	Knott, W., *M.M.* ..	3June17	*Dover*
Thornton, J. J. ..	26Sept.13	*Dublin*	Seale, J. H.	3June17	*Palestine*
Nixon, R. H., *M.C.* ..	23May14	*Dublin*	Regan, P. E., *M.B.E.*, *M.M.*	3June17	*Chester*
Miller, D.	17Oct.14	*Dublin*	Reynolds, W.	4Oct.17	*Oxford*
Bigg, R. W. S. ..	17Oct.14	*Woolwich*	Hunston, B. J. ..	5Nov.17	*Athlone*
Pryce, T. E. ..	13Mar.15	*War Office*	Merrick, F. T., *M.B.E.*	26Nov.17	*Catterick*
Roberts, F. W. ..	26Mar.15	*Hertford*	Drumm, E. J. ..	6Dec.17	*War Office*
McCaffery, H. J. ..	1Apr.15	*Singapore*	Farnham, S., *M.B.E.*	1Feb.18	*War Office*
Leslie, J. F.	1Apr.15	*York*	Franklin, H. B. J. ..	26Feb.18	*War Office*
Wiggins, H.	1Apr.15	*Chester*	Wallbank, C.	4June18	*London*
Read, A. J. F. ..	1Apr.15	*War Office*	Evens, H. P.	2Aug.18	*Cairo*
Jewsbury, R. H. ..	9Apr.15	*Belfast*	Watson, C., *M.M.* ..	18Sept.18	*Bermuda*
Jenkins, M. J. ..	28Apr.15	*Porton*	Black, T. L.	18Sept.19	*Chatham*
Daniels, G. A. ..	15May15	*London*	Quinn, T. J.	26Feb.20	*London*
Jones, G. E.	17Aug.15	*Sierra Leone*	Burrage, C. H. D. .	31Mar.20	*Palestine*
Mahony, P. T. ..	18Aug.15	*Curragh*	Bourne, C. G. ..	1Apr.20	*Fermoy*
Watson, J. A. ..	20Aug.15	*Bulford*	Smith, S. G.	9May20	*Hong Kong*
Somerville - Venari, J. H.	20Aug.15	*Shrewsbury*	Meyers, A. S. ..	27May20	*War Office*
Wallis, J.	26Aug.15	*Aldershot*	McDonald, W. C. ..	3July20	*Dublin*
Barnes, F. C. .	6Oct.15	*Preston*	Bunn, J. A.	6Dec.20	*Salisbury*
Lewis, E. A.	13Oct.15	*War Office*	Davis, F. A.	20Mar.21	*Singapore*
Blood, W. H. ..	15Oct.15	*Portsmouth*	Shearman, A. R. ..	12Apr.21	*Hertford*
Edington, J.	5Apr.16	*War Office*	Turner, P. S.	27May21	*Palestine*
Simpson, J. Y. ..	22Jan.17	*War Office*	Hayward, E. J. ..	15June21	*Aldershot*

Farrier Serjeant-Major.

Smith, C. J.	9Feb.21	*Aldershot.*			

ROYAL CORPS OF SIGNALS.

Name.	Date of Appt.	Station.	Name.	Date of Appt.	Station.
Mepham, C.	1May19	*Maresfield.*	Gallagher, W. A. ..	18Sept.21	—

Digitized by Google

Warrant Officers, Class I—Regimental.

FOOT GUARDS AND INFANTRY OF THE LINE.

Serjeant-Majors.

Name.	Date of Appt.	Unit.
Roberts, T. V. W., *M.B.E., M.C.*	1June18	3 Bn. P.W. Vols.
Douglass, W. J. ..	18Feb.14	1 Bn. K.O.S.B.
Balkwill, J.	14Mar.14	Depôt Cameronians.
Vosse, F.	26Aug.14	Depôt K.O.S.B.
Sullivan, G.	26Aug.14	2 Bn. The Queen's R.
Payne, P.	26Aug.14	2 Bn. K.O.Y.L.I.
Headland, W., *M.C.*	7Sept.14	1 Bn. Bedf. & Herts. R.
Rainsford, W. F., *D.C.M.*	11Sept.14	Depôt R. Sussex R.
McNama, M.G., *M.C.*	1Oct.14	2 Bn. Conn. Rangers
Savill H., *M.C* ..	1Oct.14	4 Bn. R. Fus.
Thurley, F.W., *M.C.*	17Oct.14	2 Bn. Bedf. & Herts. R.
Peterkin, W.	26 Oct.14	Depôt Foresters.
Riley, J.	7Nov.14	1 Bn. P.W. Vols.
Huband, F., *M.C., D.C.M.*	7Nov.14	2 Bn. R. Fus.
Ring, J., *M.C., D.C.M*	12Nov.14	2 Bn. R. Mun. Fus.
Smith, C. H., *M.C., D.C.M.*	22Nov.14	2 Bn. Leinster R.
Brain, W. G., *M.C.*	13Dec.14	1 Bn. Gloster R.
Hallmark, B., *M.C.*	20Dec.14	1 Bn. Cheshire R
Dines, D. W. ..	16June17 / 10Jan.15	} K.R.R.C.
Want, A.	10Jan.15	Depôt Cheshire R.
Edwards, G., *D.C.M.*	15Jan.15	1 Bn. R. Scots.
Parkinson, O. W., *M.C.*	26Jan.15	2 Bn. Suffolk R.
Stevenson, W., *D.C.M., M.M.*	27Feb.15	1 Bn. W. Gds.
Moraghan, J. T., *M.C.*	6Mar.15	1 Bn. Conn. Rangers
Winderam, T., *M.C.*	13Mar.15	1 Bn. Camerons.
Knight, H., *D.C.M.*	29Apr.15	1 Bn. Leinster R.
Callaghan, W., *M.C.*	27Apr.15	1 Bn. R. Mun. Fus
Beck, G., *M.C., D.C.M.*	4May15	1 Bn. R. Warwick R.
Holden, W.	6June15	Depôt Leinster R.
Carleton, J. A., *M.C.*	15July15	2 Bn. R. Scots.
Ellis, G.	14Aug.15	1 Bn. C. Gds.
Bailey, F., *D.C.M.* ..	15Aug.15	1 Bn. Essex R.
Cook, W. J., *M.C.*	12Sept.15	2 Bn. C. Gds.
Keightley, F.C., *M.C.*	9Oct.15	2 Bn. Lincoln R.
Colver, J. T.	10Oct.15	2 Bn. The Green Howards.
Sargent, A.	15Oct.15	1 Bn. Lincoln R.
Scott, C. A., *M.C.* ..	19Oct.15	Depôt Black Watch.
Robinson, W. J. ..	21Oct.15	1 Bn. W.I.R.
Goldie, A.	15Jan.16	1 Bn. H.L.I.
Warren, H. H. ..	26Jan.16	Devon. R. (Camel Corps)
Bland, W., *M.C.* ..	21Feb.16	1 Bn. D.C.L.I.
Flack, A. H.	22Mar.16	1 Bn. R. Fus.
Blake, A. T.	26Mar.16	2 Bn. Wilts. R
Cahill, T., *D.C.M.* ..	2Apr.16	1 Bn. I. Gds.
Berwick, J., *M.C.* ..	26Apr.16	1 Bn. S. Gds.
Baker, H. W. ..	26June16	1 Bn. R. D. Fus.
Price, W., *M.C., D.C.M.*	7July16	2 Bn. R. Lan. R.
Boreham, A. M., *M.C.*	9Aug.16	Depôt R.W. Fus.
Pearce, G., *M.C., D.C.M.*	26Aug.16	4 Bn. Rifle Bde.
Male, W., *M.C.* ..	26Aug.16	1 Bn. Somerset L.I.
Mitchell, C.	2Dec.16	2 Bn. The King's R.
Ward, F. A., *M.C.* ..	9Dec.16	2 Bn. S Stafford R.
Cowley A. J. ..	15Dec.16	1 Bn. Oxf. & Bucks. L.I.
Ward, W.	6Jan.17	1 Bn. R. U. Rif.
Miller, D., *D.C.M.* ..	1Feb.17	2 Bn. R. U. Rif.
Scollay, E. F. ..	11Feb.17	1 Bn. K.O.Y.L.I.
Doolan, J., *D.C.M.* ..	21Feb.17	2 Bn. Gloster R.
Reid, W. E.	28Feb.17	1 Bn. The Queen's R.
Bibby, H., *M.C., M.M.*	26Mar.17	1 Bn Lan. Fus.
White, A. N. ..	28Mar.17	Depôt The Queen's R.
Andrews, A. W. ..	17Apr.17	4 Bn. Midd'x R.
Walsh, J.	18Apr.17	2 Bn. R. Ir. Fus.
Pullen, G., *D.C.M.*	1May17	1 Bn. North'd Fus.
Andrews, A W., *D.C.M.*	26May17	2 Bn. The Buffs.
Flavin, M., *M.C.* ..	16June17	1 Bn. Welch R.
Speller, F., *M.C.* .	5July17	3 Bn. Gren. Gds.
Healy, G. F., *D.C.M.*	23July17	3 Bn. R. Fus.
Lemon, J.	13Oct.17	Depôt Manch. R.
Moore, L. A. ..	3Nov.17	Depôt Cheshire R.
Rose, G. W.	12Nov.17	2 Bn. Leicester R.
McDonough, J. ..	20Nov.17	The King's R.
Tabb, E., *M.C.* ..	27Nov.17	2 Bn. Devon R.
McKay, M., *M.C., D.C.M.*	15Dec.17	2 Bn. Seaforth.
Lindsay, H. *M.M.* ..	20Dec.17	1 Bn, King's Own R.
Dent, G. F., *D.C.M.*	7Mar.18	2 Bn. Welch R.
Blake, J.	7Mar.18	1 Bn. North'n R.
Pryer, C., *M.C., M.M.*	9Mar.18	Depôt Norfolk R.
Walsh, J.	23Mar.18	1 Bn. Inniskilling Fus.
Tynan, F.	24Mar.18	1 Bn. R. Ir. Fus.
Farley, H. J. ..	26Mar.18	2 Bn. Worc. R.
Reeves, F., *D.C.M.*	5Apr.18	2 Bn. R. Warwick R.
Steer, J. S.	16Apr.18	1 Bn. R. Sussex R.
Brittan, E. D., *D.C.M.*	3May18	3 Bn. C. Gds.
Snodden, J. ..	15May18	3 Bn. Inniskilling Fus.
Shillitto, A. W. ..	19May18	1 Bn. R. S. Fus.
Snow, F.	11June18	2 Bn. Manch. R.
Sandy, A.	19June18	3 Bn. Rifle Bde.
Watson, G. A. ..	20June18	2 Bn. King's Own R.
Anderson, F. D. ..	5July18	1 Bn. Manch. R.
Harradine, C.D., *C.M.*	7July18	I. G'ds.
Pearce, L. J., *M.C.*	18July18	2 Bn. D.W.R.
Goldby, F.	12Aug.18	2 Bn. Somerset L.I
Parr, F., *M.C., D.C.M.*	12Sept.18	1 Bn. S. Stafford R.

Digitized by Google

Warrant Officers, Class I—Regimental.

FOOT GUARDS AND LINE—*contd.*

Serjeant-Majors—contd.

Name.	Date of Appt	Unit.	Name.	Date of Appt.	Unit.
Stroud, M.P., *D.C.M.*	19Sept.18	R.W.K.	Matthews, L. A., *D.C.M., M.M.*	4Aug.20	2 Bn. Gordons
Waddell, A... ..	26Sept.18	2 Bn. H.L.I.	Beard, R., *D.C.M., M.M.*	20Aug.20	2 Bn.Gren. G'ds.
Anderson, G. H. ..	16Nov.18	1 Bn. R.D. Fus.			
McKay, S. ..	28Feb.19	2 Bn. A. & S.H.	Parker, G.	21Aug.20	1 Bn. Wilts. R.
Oxley, H., *D.C.M.* ..	4Apr.19	4 Bn. K.R.R.C.	Corcoran, W. ..	2Sept.20	Worc. R.
Tyler, F. S.	5May19	2 Bn. K.R.R.C.	Coe, A. J.	8Sept.20	2 Bn. R.W.K.
Luck, C. A. V. ..	7May19	2 Bn. W. York. R.	Fogg, E. G.	15Sept.20	2 Bn N. Stafford R.
Pettit, A. E., *M.C.* ..	15July19	2 Bn. S. Gds.	Gibbons, G.	14 Oct. 20	R. Berks. R.
Willis, C.W., *D.C.M.*	2Aug19	2 Bn. D.C.L.I.	Thoroughgood, R. C	14 Oct. 20	Depôt, Y. & L.R.
Piper, P. E.	21Apr.20	Depôt, Wilts. R.	Bryant J.	21 Oct. 20	1 Bn. Gren. G'ds.
Jones, R.	1May20	R. Mun. Fus.	Stickland, W.W. ..	1Nov.20	Midd'x R.
Cluley, G. W. ..	1May20	2 Bn. Border R.	Dwane, P. H., *M.C.*	6Nov.20	Depôt Lincoln R.
Anderson, H. ..	1May20	1 Bn. Midd'x R.	Hutton, A. J. ..	16Nov.20	Depôt A.& S.H.
Davison, H., *M.C., M.M.*	1May20	Depôt Gordons.	Tyler, G.	16Nov.20	2 Bn. E. Surrey R.
Wells, C., *M.C.*, *D.C.M*	1May20	Depôt Dorset R.	Milner, T. W. ..	29Nov.20	1 Bn D.W.R.
Wall, J., *M.C.* ..	1May20	4 Bn. Worc. R.	Field, C.	8Dec.20	R. Ir. Regt.
Thomason, W. H...	1May20	3 Bn. K.R.R.C.	Sale, R.	9Feb.21	Depôt, Loyal R.
Belmaine, A. H. ..	1May20	1 Bn. R.S. Fus.	Dare, P.	21Feb.21	Depôt. The Buffs.
McFadyen, W. G. C.	1May20	Depôt Green Howards	Horton J., *D.C.M., M.M.*	1Mar.21	1 Bn. K.R.R.C.
Kitson, W.	1May20	W. York. R.	Foy, W. H.	6Mar.21	Depôt, King's Own R.
Douthet, R.	1May20	2 Bn. Midd'x R.	Cooper, W. B. ..	8Apr.21	1 Bn. Rifle Bde.
Templeton, W. ..	1May20	2 Bn. Camerons.	Cristord, M. C. ..	9Apr.21	Depôt R.W.K.
Smith, E.	1May20	Depôt. S.L.I.	Makeham, C. H. ..	15Apr.21	1 Bn. Durham L.I.
Ford, J.	1May20	1 Bn Camerons.	Bastow, A.	7May21	3 Bn. Durham L.I.
Clare, F., *D.C.M.* ..	1May20	2 Bn. Oxf. & Bucks. L.I.	Mathison, A. ..	15June21	2nd Bn. Black Watch
Martin, H. J. ..	1May20	1 Bn. The Buffs.	Chalmers, J. ..	24June21	2 Bn. Gordons.
Brierley, P.	1May20	Depôt Lan. Fus.	Stehr, W. C.	27June21	2 Bn. Dorset R.
Vokins, F.	1May20	2 Bn. R. Berks. R.	Sutherland, A. M....	30June21	1 Bn. Seaforth.
Wale, L.	1May20	1 Bn. Leicester R.	Buckee, J.	13July21	R. Fus.
Jones, O.	1May20	2 Bn. Loyal R.	Sweeney, E., *M.C., D.C.M.*	13July21	Depôt R. Fus.
Church P.	1May20	2 Bn. North'n R.	Foster, P.	29July21	2 Bn. E York. R.
Dewey, G. H. ..	1May20	2 Bn. Hampshire R.	Fry, R. G.	30July21	2 Bn. Rifle Bde.
Gould F. W., *M.C., D.C.M.*	1May20	1 Bn. N. Stafford R.	Curtis, C. H. ..	28Aug.21	1 Bn. E. Lan. R.
Evans, J.	1May20	1 Bn. K.S.L.I.	Johnston, S.... ..	27Aug.21	2 Bn. North'd Fus.
Crawley, J. N. ..	1May20	1 Bn. Loyal R	Evans, T., *M.C* ..	18Sept.21	2 Bn. R. Scots.
Mounsey, W. S. ..	1May20	1 Bn. Border R.	Pyper, W., *D C.M...*	18Sept.21	2 Bn. K.O.S.B.
Hobbs, F.	1May20	2 Bn. Foresters.	Halmkan, T. A. ..	18Sept.21	1 Bn. Green Howards
Jeffery, H. J. ..	1May20	1 Bn. Hampshire R.	Carroll, E.	18Sept.21	Depot, E Lan. R.
Albutt. W. H., *D.C.M.*	1May20	2 Bn. R.W. Fus.	Edwards, G.F., *M.M.*	18Sept.21	2 Bn. Cameronians.
Gill, A.	1May20	Depôt S. Stafford R.	Aldridge, C., *D.C.M.*	18Sept 21	2 Bn. Norfolk R.
Tring, H. F. ..	1May20	2 Bn. S. Wales Bord.	Melhuish, T. F. ..	18Sept.21	1 Bn. Devon R.
Holdsworth, J. ..	1May20	1 Bn W. York. R.	House, H. G. ..	18Sept 21	1 Bn. S. Wales Bord.
McLachlan, P. ..	21May20	Depôt Camerons.	Sinfield, A. L. ..	18Sept.21	1 Bn. Y. & L. R.
Maynard, W. H. ..	29May20	1 Bn. E. Surrey R.	Budd, C. A.	18Sept.21	3 Bn. Worc. R.
Hodges, G. A., *D.C.M., M.M.*	9June20	2 Bn. Essex R.	Ball, O. V.	20Oct.21	1 Bn. Dorset. R.
Wells, H.	14June20	R. Ir. Regt.	Cowern J.	11 Oct. 21	N. Staff rd R.
Ruth, A. F.	26June20	2 Bn. R.S. Fus.	Vines, E.	1 Dec. 21	Depôt North'd Fus.
Rush, J., *D.C.M.* ..	1July20	D.W.R.	Justice, J. R. ..	12Dec.21	Depôt K.O.Y.L.I.
Finnerty, J.	11July20	Depôt Border R.	McKenzie, D. ..	16Dec.21	1 Bn. Norfolk R.
Thompson, F. ..	28July20	2 Bn K.S.L.I.	Oliver, R. G.... ..	15Feb.22	1 Bn. E. York. R.
Furniss, E. R ..	1Aug.20	Midd'x R.	*Pensioned Warrant Officers to temporarily employed.*		
			Beeks, E. J. ..	26Oct.14	R.W. Surr. R

SUPERINTENDING CLERKS.

Woods, C. E., *M.M.*...	27Feb.18	W. Gds.	Shaw, H. G. ..	10May18	Gds. M. G. R.
Cook, J.	24Jan.17	S. Gds.	Wills, R. A. ..	18Dec.20	C Gds.
Fawcett W. *M.B.E*	18Oct.17	Gren. Gds.	Mathews, P.... ..	1Feb.21	I. Gds.

Digitized by Google

BANDMASTERS OF THE ARMY.

Name.	Date of Appt.	Unit.
Lee, C. W. C. ..	10Mar.98	R.G.A.
Elford, E.	29Jan.94	R. Mil. Coll.
Hazell, A., *L.R.A.M.* ..	1Nov.98	2 Bn. Dorset. R.
Battishill, P. F. ..	26Nov.86	R.G.A.
Robertson, W. ..	17Jan.00	2 Bn. R. S. Fus.
Swain, S., *L.R.A.M* ..	13May01	2 Bn. Worc. R.
Crosbie, G. J. ..	26June01	11th H.
Gibson, W. J. ..	18Dec.01	9th L.
Hewitt, C. B. ..	1Mar.02	2 Bn. The Buffs.
Frayling, F. W. ..	1July02	The Greys.
Conners, J., *L.R.A.M.*... ..	1May03	1 Bn. W. York R
Baxter, E. A. ..	11June03	2 Bn. Bedfs. & Herts. R.
Brown, T.	20Oct.03	1 Bn. K.R.R C.
Richardson, W. H.	7Jan.04	17th L
Hawkes A. F. ..	4Aug.04	1 Bn Gloster R.
Landrock, G., *L.R.A.M.* ..	4Aug.04	2 Bn. Conn. Rangers
Elvin, G. W. ..	1Oct.04	1 Bn. The Buffs.
Beechey, E. E. ..	19Feb.05	1 Bn. Leinster R.
Burnell, F. ..	26Apr.05	2 Bn. R. Ir. Regt.
Hurd, J. L. T., *L.R.A.M.* ..	13May05	R.G.A.
Simpson, H. W. ..	14May05	The Carabiniers
Horton, F... ..	29Oct.?	3rd D.G.
Miles, E. H. ..	26Oct.06	1 Bn. Lan. Fus.
Gidney, W. F. ..	23Dec.06	1 Bn. R. S. Fus.
Jones, R., *L.R.A.M.* ..	23May06	2 Bn. K.S.L.I.
Lane, U.	23June06	2 Bn. N. Stafford R
Dunn, W. J., *M.C.*..	12Nov.06	2 Bn. K.R.R.C.
Dewsall, A. ..	16Feb.07	1 Bn. Foresters
Parfitt, D.	29May07	1 Bn. R. Mun. Fus.
Acres, G. T. ..	22July07	K.D.G.
Loftus, G. A. ..	28Sept.07	2 Bn. R. Mun. Fus.
Abbott, W. H. ..	26Sept.07	2 Bn. Leinster R.
Dudley, H. ..	16Oct.07	4th D.G.
Vickers, J.... ..	29Nov.07	2 Bn. R. Fus
Adams, E.... ..	4Jan.08	The Inniskillings.
Cooke, E. A. ..	14Feb.08	2 Bn. Midd'x R.
Lovell, H. B. ..	18Apr.08	2 Bn. K.R.R C.
Facer, H. R. ..	28Apr.08	1 Bn. Essex R.
Ricketts, F. J. ..	4June08	2 Bn. A. & S. H.
Noble, A. R. ..	8Aug.08	1 Bn. Chesshire R.
Macdonald, A. ..	1Nov.08	2 Bn. Somerset L.I.
Hays, S.	21Nov.08	1 Bn. R. W. Fus.
Hillier, T. J. ..	21Nov.08	R.A.
Geeks, J. L. ..	1Dec.08	1 Bn. R. Ir. Regt
Goodered, J. F. ..	1Jan.09	13th L.
Carbury, W. ..	1Feb.09	2 Bn. Lincoln R.
Hoyle, L. L. ..	1Apr.09	2 Bn. Manch. R.
Shaw, A. E. ..	16Aug09	1 Bn. Welch R.
Caulfield, C. R. ..	24Dec.09	1 Bn. R. D Fus
Macdonald, E. J ...	1Jan.10	1 Bn. Conn. Rangers
Freeman, S. J., *D.C.M.* ..	9Feb.10	1 Bn. P W Vols.
Hartmann, C. A. ..	9Feb.10	1 Bn. R. Warwick R.
Cahill, R. E. ..	26Mar.10	2 Bn P W. Vols.
Quick, C., *L.R.A.M.*	7Sept.10	1 Bn. Border R.
Bartlett, W.	14Nov.10	2 Bn. Gordons
Robinson W. M., *L.R.A.M.* ..	14Nov.10	14th H.
Cheeseman, W ..	20Nov.10	6th H.
Moss, F. G.... ..	28Dec.10	1 Bn. K.O.Y.L.I.
Young, S. J. ..	9Feb.11	2 Bn. Rifle Bde.
Orbinski, W. H. ..	1Mar.11	2 Bn. Hampshire R.
Hudson, G. E. ..	4Mar.11	3 Bn. Midd'x R
Moon, C. S. ..	12July11	2 Bn. K.O.Y.L I
Stebbing, E. A., *D.C.M.*	1Aug.11	2 Bn. R. Warwick R
Hatherley, A, ..	28Dec.11	3rd H.

Name.	Date of Appt.	Unit.
Clancy, W. J. ..	7Jan.12	2 Bn. R. W. Fus.
Hopkins, A. E. ..	18Jan.12	12th H.
Hansen, J. ..	28Feb.12	2 Bn. S. Stafford R.
Grayson, G. W. E., *L.R.A.M.*... ..	12Feb.12	1 Bn. Seaforth
Dobinson, H. S. ..	14Apr.12	4 Bn. K.R.R C.
Vince, J. E. S. ..	18Apr.12	1 Bn. Bedfs. & Herts. R.
Neville, N. R. C. ..	13May12	2 Bn. Oxf. & Bucks. L.I.
Adams, F... ..	1June12	10th H.
Wilson, T...	26June12	2nd Bn. K.O.S.B.
Grumbley, W .	21Sept.12	1st Bn. Hampshire R.
Seale, E.	17Oct.12	1 Bn. Suffolk R.
Dowell, H. E., *L.R.A.M.* ..	11Nov 12	1 Bn. Cameronians
Wheeler, T. H. ..	17Nov.12	4 Bn. Worc. R.
Wiltshier, T. B. F..	17Nov.12	2 Bn. Seaforth
Jenkins, H. ..	1Dec.12	2 Bn. E. Surrey R.
Seymour, E. L. ..	1Dec.12	2 Bn. Cameronians
Bateon, J. W. ..	1Jan.13	2 Bn. Wilts. R.
Smith, S. S. ..	6Jan.13	The Royals
Nash, E.	22June13	2 Bn. W.I.R.
Bradshaw, W. .	6July13	1 Bn. E. Surrey R
Adams, W. A. ..	20Aug.13	2 Bn. The Queen's R.
Ricketts, E. R. ..	15Oct.13	2 Bn. Essex R.
Bradley, L. F., *L.R.A.M.*... ..	19Oct.13	2 Bn. R. Ir. Fus.
Windram, J. C., *L.R.A.M.*.. ..	18Jan.14	1 Bn. North'd Fus.
Hunt, A. D. W. ..	26Jan.14	2 Bn. R.W.K.
Minns, F. E. ..	1Mar.14	2 Bn. R. Sussex R.
Shearing, F. ..	23Mar.14	2 Bn. W. York. R.
Harrison, L. K., *L.R.A.M.* ..	26Apr.14	1 Bn. D.C.L.I.
Cresswell, W., *L.R.A.M.* ..	4May14	1 Bn. North'n R.
Wood, F. L. ..	20May14	1 Bn. R. Fus.
Smith, E. ..	8June14	1 Bn. Oxf. & Bucks. L.I.
Sayer, W. W. ..	18June14	1 Bn. E. Lan. R.
Friend, G. ..	26June14	1 Bn. Inniskilling Fus.
Weaver, E. A., *L.R.A.M.* ..	10Sept.14	2 Bn. R Berks. R.
Herniman, G. A. ..	6Oct.14	2 Bn. Devon. R.
Garrett, J. ..	21Dec.14	1 Bn. A. & S. H.
Buckle, J. J. ..	1Jan.15	1 Bn. The Queen's R.
Hildyard, W. H. ..	6Mar 15	2 Bn. D.C.L.I.
Willis, F. ..	1June15	7th D.G.
Owen S. G. ..	1July15	1 W. I. R.
Stopford, T. W. ..	12Nov.15	2 Bn. Loyal R.
Millett, W. ..	13Nov.15	2 Bn. R. U. Rif.
Fenner, H., *L.R.A.M.*	13Nov 15	2 Bn. S. Wales Bord.
Austing, H. E. ..	13Nov.15	2 Bn. Black Watch.
Steffen, W. ..	4Jan.16	2 Bn. North'd Fus.
Adams, T. ..	7Feb.16	2 Bn. North'n R.
Fricker, S. F. ..	19Apr.16	1 Bn. Durham L.I.
Hanney, R. C., *L.R.A.M., A.R.C.M*	31May16	1 Bn. Dorset. R.
Clark, J. W. ..	27June16	1 Bn. Midd'x R
Allan, W. ..	28June16	1 Bn. R. U. Rif.
Fryer, W. M. ..	18Sept.16	2 Bn. E. Lan. R.
Graves, W. P. ..	28June17	2 Bn. R. D. Fus.
Griffin, E. C. ..	23July17	1 Bn. Worc. R.
Spencer, F. ..	28Oct.17	7th H.
Chandler, T. S., *L.R.A.M.* ..	13Feb.18	2 Bn. King's Own R.
Walmsley, P. J ..	11May18	R.W.K.
Stone, A., *D.C.M.* ..	17May18	1 Bn. R. Ir. Fus.
Burgess, E. C. H.	23July18	2 Bn. Norfolk R.
Geoghegan, M. W.	27Aug.18	1 Bn. H.L.I.
Gordon, C. M. ..	14Sept.18	5th D.G.

Digitized by Google

Warrant Officers, Class I—Regimental.

BANDMASTERS OF THE ARMY—*contd.*

Name.	Date of Appt.	Unit.	Name.	Date of Appt.	Unit.
Griggs, C. W. ..	26Sept.18	2 Inniskilling Fus.	Grice, A .. .	25 Oct. 20	2 Bn. Durham L.I.
Evans, A. .	3Nov.18	1 Bn. Somerset L.I.	Jones, W.	25Oct.20	1 Bn. Camerons
Campbell, W. N. ..	4Dec.18	1 Bn. Gordons	Haywood, E. J. T.	25Oct.20	2 Bn. Lan. Fus.
Gilbert, H. ..	8Dec.18	2 Bn. Border R.	Hemsley, H. D. ..	25Oct.20	2 Bn. The King's R.
Taylor, T. ..	11Dec.18	1 Bn. S. Wales Bord	Parrott, E. A. ..	29 Oct. 20	1 Bn. Loyal R.
Moir, H. ..	29Jan.19	1 Bn. King's Own R.	Dolloughan, W. .	29 Oct. 20	1 Rn. E. York. R.
			Saunders, F. W. .	29Oct.20	5th L.
Scarlett, R.	4Feb.19	3 Bn. Worc. R.	Spiteri, E. ..	28Nov.20	R. Malta Arty.
MacDonald, A. W.	1Mar.19	2 Bn. R. Scots.	Trowt, C. S. ..	30Nov.20	1 Bn. Lincoln R.
Hedges, E. H. ..	28Mar.19	1 Bn. Leicester R.	Bethell, E .A. ..	30Nov.20	1 Bn. Rifle Bde.
Woodham, A. W. ..	30Mar.19	1 Bn. K.S.L.I	Carrotti, H. ..	13Dec 20	20th H.
Whittingham, H. P.	2Apr.19	2 Bn. Y. & L. R.	Ward. C. L. P. ..	13Dec.20	2 Bn. Welch R,
Fox, J. E. ..	10Apr.19	15th H	Friend, C. A. .	13Dec20	2 Bn. R. I.
Passelw, G. .	25Apr.19	1 Bn. The King's R.	Pullinger, A. ..	8Apr 21	3 Bn. Rifle Bde.
			Vince. G. W. ..	8Apr.21	4th H.
Francis, T. ..	25Apr.19	1 Bn. GreenHowards	Collier, H. A. ..	8Apr.21	1 Bn. Wilts. R.
Flannery, M. P. ..	25Apr.19	2 Bn. E. York. R.	Cooke. G. L. ..	8Apr.21	Green Howards
Grout, H. ..	15May19	2 Bn. Leicester R.	Wright, V. R. S.	20 May21	2 Bn. D.W.R.
Ovington, E. . ..	24May19	1 Bn. D.W.R.	Turtle, J. .. .	14June21	1 Bn S Stafford R.
Underhill, T. ..	25May19	2nd Bn. Cheshire R.	Winters. R.	29June21	Camerons.
Rees, E. J. ..	8Sept.19	2 Bn. Foresters	Yates, W. G. ..	17July21	1 Bn. Manch. R.
Barwood, Evelyn V.	10Sept.19	18th H	Hart, G.	28July21	1 Bn. Y. & L. R.
Compton, W. C. ..	22Oct.19	4 Bn. R. Fus.	Broude, G. J. .	24Aug.21	3 Bn. R. Fus.
Rowe, H A...	1Nov.19	1 Bn. Black Watch	Lewis, F. G... ..	12Dec.21	2 Bn. Suffolk R.
Laing, S. ..	15Nov.19	16th L	Mark, R. G. ..	14 Dec 21	4 Bn Midd'x R
Barwood, A. V. ..	4Dec.19	19th H.	Needham, J. ..	8Jan.22	Depot R. Berks.R.
Yorke, S., *D.C.M.* ..	7Dec.19	4 Bn. Rifle Bde.	*Pensioned Warrant*	*Officers te*	*mporarily employed.*
Marshall, O. E. ..	23Dec.19	21st L.	Dean, G. ..	5Aug.14	1 Bn. Norfolk R.
Bryant, W. E.	1May20	1 Bn. N. Stafford R.	Brown, S. J.	—	2 Bn Gloster R.

MACHINE GUN CORPS.

Serjeant-Majors.

Webb, W., *M.C.*, *D C M*	1Sept.21	—	Dickinson, E., *D.C.M., M.M*	8Sept.21	—

TANK CORPS.

Serjeant-Majors.

Harris, W., *M.C.* .	4July18	—	Hedges, F., *M.C.*, *D.C.M.*	22Mar.21	2 Bn.
Hill, J. H. ..	27June18	—	Giles, F.	22Mar.21	—
			Guerin, J.	1Apr.21	No. 1 Group Hqtrs.
Noble, J., *M.C.* (*Instr.*)	1May20	—	Gerard, B. J. ..	16Aug 21	Tanks Workshops
Silverwood, H. W.	1May20	—			Trng. Bn.
Brewer. R. J.	1May20	—	Sutherland, A.	28Nov.21	12 Armoured Car Co.

Mechanist Staff Serjeant-Majors.

Hambley, P. . ..	2Nov.20	—	Carpenter, J. *D.C.M.* (*Instr.*)	25June21	Tank Corps Central Schools.

Superintending Clerks.

Name.	Date of Appt.	Station.	Name.	Date of Appt.	Station.
Gleeson, A. J.	1May20	H.Q. Tank Corps Centre, Wool.	—	—	—

ROYAL ARMY SERVICE CORPS.

1st Class Staff-Serjeant-Majors.

Coomber, J. .. .	23Dec.14 29Oct.12	*North China.*	Carey, A. J., *M.B.E.*...	23Jan.15 21Feb.14	*Devonport.*
Record, E. ..	23 Jan.15 3May13	*Windsor.*	Wickham, A. G. ..	23Jan.15 22Feb.14	*Aldershot.*
Suter, L. G., *D.C.M.*..	23Jan.15 4June13	*London.*	Reed, F. N.	23Jan.15 11Mar.14	*Portsmouth.*
Morrison, E. J. .	23Jan.15 4June13	*Egypt.*	Baker, C. R.	23Jan.15 17Apr.14	*Portsmouth.*
O'Connell, W. .. .	23Jan.15 8Sept.13	*Stirling.*	Sexton, G. F.	23Jan.15 13May14	*Egypt.*
Bailey, W. G. .. .	23Jan.15 20Sept.13	*London.*	Pink, G. W.	23Jan.15 19May.14	*Oxford.*
Chambers, L. G.	23Jan.15 27Sept.15	*Shoeburyness.*	Goodey, W.	23Jan.15 1June14	*Gibraltar*
Bowden, E. A. ..	23Jan.15 1Oct.13	*Guernsey.*	Francis, H. G., *M.C.*...	23Jan.15 5Aug.14	*London.*
Ranson, W. J.... ..	23Jan.15 5Oct.13	*Aldershot.*	Godwin, A.	23Jan.15 5Aug.14	*Brighton.*
Power, J.	23Jan.15 1Jan.14	*Burscough.*	Chapman, A. F. ..	23Jan.15 5Aug.14	*Hertford.*
Auty, H...	23Jan.15 10Jan.14	*S. Africa.*	Rowan T.	23Jan.15 5Aug.14	*Chester.*
Carr, J. W., *M.B.E.*..	23Jan.15 10Jan.14	*Egypt.*	Law, J. H, ...	23Jan.15 5Aug.14	*York.*
Rayner, H., *M.C.*, *M.B.E.*	23Jan.15 7Feb.14	*Aldershot.*			

Digitized by Google

ROYAL ARMY SERVICE CORPS—*contd.*

1st Class Staff-Serjeant-Majors—contd.

Name.	Date of Appt.	Station.	Name.	Date of Appt.	Station.
Kinna, J. C.	23Jan.15 / 5Aug.14	*Dublin.*	Chisnall, A. ..	10Mar.15 / 12Aug 14	*York.*
Badcock, B. W., *M.C.*	23Jan.15 / 5Aug.14	*Edinburgh.*	Harrow, J. E. ..	26Mar.15 / 12Aug.14	*Dover.*
			Webb, C.	26Mar.15 / 12Aug.14	*Aldershot.*
Stroud, W. J. ..	23Jan.15 / 5Aug.14	*North China.*	Browne, E. B. ..	26Mar.15 / 12Aug.14	*Southampton.*
Stock, L.	23Jan.15 / 5Aug.14	*Edinburgh.*	Cameron, D. ..	26Mar.15 / 12Aug.14	*Hounslow.*
			Wharton, E. H. ..	28Sept.15 / 12Aug.14	*York.*
Tyson, H. J.	23Jan.15 / 5Aug.14	*Dublin.*	Hewett, A., *M.B.E., M.C.*	11June16 / 12Aug.14	*Edinburgh.*
Hancock, L., *M.C.* ..	23Jan.15 / 5Aug.14	*Chester.*	Grimwood, A. C., *D.C.M.*	5Mar.17 / 12Aug.14	*Singapore.*
Lusmore, F. J. ..	23Jan.15 / 5Aug.14	*Salisbury.*	Froud, W. H. ..	5Mar.17 / 12Aug.14	*Gibraltar.*
			Houston, W. J. ..	5Mar.17 / 12Aug.14	*Aldershot.*
Shepherd, P. W., *M.B.E.*	23Jan.15 / 5Aug.14	*Devonport.*	Cahill, J. W. F. ..	5Mar.17 / 12Aug.14	*Aldershot.*
Tonge, F. F. ..	23Jan.15 / 5Aug.14	*Dover.*	Davidson, C. ..	5Mar.17 / 12Aug.14	*York.*
Lane, F. E., *M.C.* ..	23Jan.15 / 5Aug.14	*London.*	Severs, A.	7Aug.17 / 12Aug.14	*York.*
Boxall, A. E. ..	23Jan.15 / 5Aug.14	*London.*	Bird, W. A. .	14May18 / [illegible]	*Gibraltar.*
Simpson, W. ..	10Mar.15 / 5Aug.14	*Aldershot.*	Mayes, H. J.	26May19 / 8Sept.14	*Rhine Army.*

Serjeant-Majors.

Bolton, A. H. W. ..	1May20 / 8Dec.17	*Aldershot.*	Lane, A. H. ..	18Sept.21 / 8Dec.17	*Woolwich.*

Staff Serjeant-Majors—Supply and Transport.

Roberts, F. J. ..	12Aug.14	*Woolwich.*	Curtis, G.	23Jan.15	*Malta.*
Lowrie, T. J. ..	12Aug.14	*Dublin.*	Garside, C. *M.B.E., M.C.*	23Jan.15	*Salisbury.*
McCuddan, J. ..	15Sept.14	*Cork.*			
Layden, J. ..	5Nov.14	*Rhine Army.*	Percy, T. O. ..	24Jan.15	*Fermoy.*
Beeston, J. O. ..	12Nov.14	*Curragh.*	Boden, T.	24Jan.15	*Cranwell.*
Walton, F. H. ..	27Nov.14	*Aldershot.*	Sainsbury, W. ..	10Mar.15	*Woolwich.*
Quarrier, C. E. *D.C.M.*	15Dec.14	*York.*	Smith, W. F., *M.C.* ..	10Mar.15	*Gibraltar.*
			Bunch, G.	10Mar.15	*London.*
Norman, R. W.	15Dec.14	*Malta.*	Barnes, W.	10Mar.15	*London.*
Rose, J. W., *D.C.M.*	23Dec.14	*Egypt.*	Tomkins, J. P. ..	23Mar.15	*Mauritius.*
Scott, W. A. ..	23Dec.14	*Portsmouth.*	Saunders, W. J. ..	23Mar.15	*Malta.*
Harold, J., *M.B.E., D.C.M.*	23Dec.14	*London.*	Vacher, E. C. ..	23Mar.15	*Black Sea.*
			Perkes, F. G. ..	23Mar.15	*Liverpool.*
Beasland, S. E. ..	23Dec.14	*Aldershot.*	Simpson, J.	24Aug.15	——
Booth, A. E. J., *D.C.M.*	23Dec.14	*Hong Kong.*	Evans, E.	5Oct.15	*Belfast.*
			Wallace, G. E. ..	20Mar.16	——
Harrison, G., *M.B.E., D.C.M.*	23Dec.14	*Aldershot.*	Minterne, A. H. ..	18June16	*Woolwich.*
			Oliver, F. T.	2Jan.17	*Colchester.*
Morris, E., *D.C.M.*	23Dec.14	*Aldershot.*	Blandford, A. H. ..	5Mar.17	*Woolwich.*
			Howard, J. F. ..	5Mar.17	*Aldershot*
Connell, J., *M.C., M.B.E.*	23Dec.14	*Curragh.*	Sloan, E.	5Mar.17	*Gibraltar*
			Hackett, T. G. ..	5Mar.17	*Aldershot.*
Young, A. ..	23Jan.15	*Egypt.*	Burd, J. G.	5Mar.17	*Portsmouth.*
Evans, L. P. ..	23Jan.15	*Bulford.*	Atkins, C. H., *M.B.E.*	5Mar.17	*Bulford.*
Hyland, J.	23Jan.15	*Chester.*	Weiss, B. G. ..	5Mar.17	*London*
Robinson, E. W. ..	23Jan.15	*Egypt.*	Woolard, A., *M.C.* ..	5Mar.17	*Colchester*
Lees, W. C.	23Jan.15	*Aldershot.*	O'Brien, T. P. ..	5Mar.17	*Cork.*
Hayward, E. R. ..	23Jan.15	*Chester.*	Franks, W. J. ..	5Mar.17	*Ceylon.*
Faint, H., *D.C.M.* ..	23Jan.15	*War Office.*	Hutchins, H. H. ..	5Mar 17	*Dover*
Mills, L. J.	23Jan.15	*London.*	Legg, E. W.	5Mar.17	*Woolwich.*

Digitized by Google

ROYAL ARMY SERVICE CORPS—*contd.*

Staff Serjeant-Majors—Supply and Transport—contd.

Name.	Date of Appt.	Station.	Name.	Date of Appt.	Station.
Greggains, J. M. ..	6Mar.17	*Woolwich.*	Percy, W.	23Oct.17	*Dublin.*
Holywood, M., *M.B.E.*	5Mar.17	*Rhine Army.*	Tutt, E.	30Oct17	*Dover.*
White, R. W., *M.B.E.*	9Apr.17	*S. Africa.*	Hogan, F. G. ..	21Jan.18	*Aldershot.*
Baker, E. F., *M.B.E.*	1June17	*Bulford.*	Corsbie, P. H. D. ..	14May18	*Egypt.*
Hannah, R.	2June17	*Edinburgh.*	Boyd, W. E., *D.C.M*	23May18	*Malta*
Moore, L. V... ..	2Aug.17	*London.*	Jaffery, H.	5June18	*Fermoy*
Lockett, A. H. ..	3Aug.17	*Dublin.*	Wallace, F. C. F...	10Aug.18	*Malta.*
Devine, G.	7Aug.17	*Aldershot.*	Smith, G. N. C., *M.M.*	12Aug.18	*Chatham.*
Clark, S. J.	7Sept.17	*Northampton.*	Freeman, W. H. J.	3Mar.19	*Fermoy.*
			Hart, W. J	10 Apr.21	*War Office.*
			Cameron, T.G. ..	23 Apr.21	*Aldershot.*
			Marshall, W, ..	9 Jun.21	*Gibraltar.*

Mechanist Serjeant-Majors.

Booth, A. C., *M.C.*..	1Apr.13	*Aldershot.*	Scott, A. E.	10Mar.15	*Devonport.*
Way, F. J.	1Apr.13	*Shornclife.*	Hardy, J.	11Apr.15	*Dublin.*
Wills, A. P., *M.C.* ..	1Oct.13	*Aldershot.*	Duckworth, H ..	11Apr.15	*Bulford.*
Gordon, J.	5Aug.14	*Bulford.*	Froud, S. S., *M.C.* ..	3Dec.16	*Bulford.*
Penwill, W. A. ..	5Aug.14	*London*	Legg, J. E.	5Mar.17	*India.*
Owens, J.	12Aug.14	*Bulford.*	Shelton, A F ..	15Aug.17	*Aldershot.*
Fitzwater, W. G. ..	12Aug.14	*London.*	Yates, L. W. ..	28Feb.18	*Catterick.*
Dudney, A. H. ..	24Aug.14	*London.*	Ruse, G. H.	13May18	*Liverpool.*
Neal, C. B., *M.C.* ..	24Aug.14	*Aldershot.*	Davis, G. W., *M.M.*	26May18	*Aldershot*
Bradburn, J. ..	23Jan.15	*Aldershot.*	Phippe, A., *D.C.M*...	2Aug.18	*Bulford.*
Cox, J. W.	10Mar.15	*India.*			

Farrier Serjeant-Major.

Digitized by Google

Warrant Officers, Class I.—Regimental.

ROYAL ARMY ORDNANCE CORPS—*contd.*

Serjeant-Major.

Name.	Date of Appt.	Station.	Name.	Date of Appt.	Station.
Cook, W.	26Mar.19	*Depôt, Hilsea.*			

Serjeant-Majors—Armourer Section.

Fermor, H.	26Sept.17	*Dublin.*	Jack, A. D.	20Mar.20	*York.*
Honnor, B.	16June18	*Guernsey.*	Goodwin W.	4June20	*3 Sect. Hilsea.*
Neale, C.	17Sept.18	*India.*	Green, H.	11June20	*Burscough.*
Warren, C. A.	22Feb.19	*Stirling.*	Ford, W. E.	9July20	*Weedon.*
Woollam, E. H., *D.C.M.*	9Apr.19	*Ballincollig.*	Beeton, J. P.	24July20	*York.*
Evans, T.	26Feb.20	*India.*	Leonard, F.	7Aug 21	*Rhine.*
Cleland, J.	13Mar.20	*Colchester*	Hollins, W. L. ..	15Sept.21	*Stirling.*
			Bowerman, G. W. ..	18Nov.21	—

Serjeant-Majors—Armament Artificer Section.

Viggers, F. R.	21May13	*Depôt, Hilsea.*	Sharp, F. R... ..	27Feb.21	*Devonport.*
Farmer, W.	2May19	*3 Sect. Hilsea.*	Brickell, H. E. ..	1Mar.21	*Rhine.*
Godfrey, R.	10Dec.19	*Dover.*	Moth, P...	28Mar21	*Ceylon.*
Edwards, W. E. ..	6Apr.20	*India.*	Wright, R. A. ..	10June21	*Chatham.*
Crouch, W. H... ..	20May20	*Pembroke Dock.*	Greenaway, A. A. ..	24June21	*Colchester.*
Cook, G...	24June20	*Sierra Leone.*	Newman, A. F. ..	24June21	*Shoeburyness.*
Street, H. H.	12 Oct. 20	*York.*	Powell, E	18Sept.21	—
Craddock, G. A. ..	9Nov.20	*3 Sect. Hilsea*	Merritt, G. W.	18Sept.21	—

ROYAL ARMY VETERINARY CORPS.

Serjeant-Majors.

Warburton, A. J. ..	12Apr.19	*Woolwich*	Batts, E.	12Oct.20	*Aldershot.*

ROYAL ARMY PAY CORPS.

Staff-Serjeant-Majors.

Pealing, W. ..	1Aug.09	*E. Com'd*	Williams, W. A. ..	17June18	*Warley*
			Holmes, H. ..	17June18	*York R.*
Jacobs, H. W ..	17Aug.12	*Aldershot*	Dalton, J. J. ..	25Apr.19	*Singapore*
Clark, W... ..	26Aug.12	*Hamilton*			
McRill, W. N ..	18Dec.12	*Iraq*	Cooper, F. W. ..	6May19	*Salisbury*
			Newman, A. ..	27May19	*Malta*
Rowntree, R. E. ..	12Aug.14	*Canterbury*	Hamper, F. ..	12June19	*Perth*
Leigh, F. J.	12Feb.15	*Gibraltar.(for U.K.)*	Tribe, V. B. ..	20June19	*Ceylon*
Courtney, H. M. ..	14July15	*Dublin Com'd*	Godwin, E. B. ..	20June19	*Woolwich (R.A.S.C.)*
Browne, E. J. W. ..	12Apr.16	*York Com'd*	Parratt, C. H. ..	24Aug.19	*Dover*
Clutton, S. J. ..	14July16	*Housslow*	Russell, F. ..	5Sept.19	*Iraq*
Carter, L. V. ..	8Sept.16	*S. Africa*	Norman, H. H. O..	8Jan.20	*Exeter (for Gibraltar)*
Perkins, P. ..	21Oct.16	*Edinburgh*			
			Grant, H. ..	1May20	*Jamaica*
Atherton, W. M. ..	7Jan.17	*Chatham*	King, H.	25June20	*Exeter*
Dowsett, A. W. ..	16Feb.17	*Egypt*	Rudd, G. W. C. ..	25June20	*Shrewsbury*
Lambert, G. E. ..	22May17	*Sierra Leone*	Lyons, H. C. ..	25June20	*Egypt*
			Feehally, J. ..	25June20	*Poona*
Clark, A. C. ..	22May17	*London Dist.*	O'Hanlon, C. ..	1July20	*Woolwich (R.H. & R.F.A)*
Venables, J. ..	22May17	*Iraq*			
Macdonnell, T. E. ..	22May17	*Hong Kong*	Talbot, D. ..	1July20	*Winchester*
Connor, C. W. ..	22May17	*Woking*	Quinn, J. ..	14July20	*Dublin*
Cork, W. T. ..	22May17	*Cologne*	Chandler, W. ..	24Sept.20	*M.G.C. Pay Office*
Coles, A.	1July17	*Warwick*	Jones, A. E. ..	24Sept.20	*Poona*
D'Arcy, F. ..	3Feb.18	*Mauritius*	Fryer, P. R. ..	24Sept.20	*War Office*
McNicoll, F. ..	1Apr.18	*Bermuda*	Lindsay, H. ..	1Oct.20	*Constantinople*
			Wilmore, H. ..	6Nov.20	*Tientsin*
Statham, F. J. ..	17June18	*Cork (for Sierra Leone)*	Holman, S... ..	10Jan.21	*Lichfield*
Line, G. F. ..	17June18	*Preston*	Dunnett, E. F. O.	18Feb.22	*Exeter*

Digitized by Google

CORPS OF MILITARY ACCOUNTANTS.

Accountant Serjeant-Majors.

Name.	Date of Appt.	Station.	Name.	Date of Appt.	Station.
Stone, A. F.	1Jan.20	*Egypt*	Slater, W. J... ..	5Mar.20	*Colchester*
Thies, W. H.. ..	1Jan.20	*Shrewsbury*	Sloan, S. J.	1Apr.20	*Malta*
Hall, A. W.	1Jan.20	*London*	Smith, F. P.. ..	19June20	*War Office*
Pickering, J. ..	1Jan.20	*Curragh*	Angier, H. N. ..	1July20	*London*
Haddock, C. R. ..	1Jan.20	*Shrewsbury*	Grigg, T. G. W. ..	1July20	*Hounslow*
Danks, W. L. ..	1Jan.20	*Nelley*	Scott, H. V. ..	1July20	*Edinburgh*
Whitehead, H. ..	1Jan.20	*Shoeburyness*	Block, C. S. W. ..	1July20	*Chatham*
Smith, R. G.... ..	1Jan.20	*Bristol*	Gray, H. V.	1July20	*Aldershot*
Morgan, H.	1Jan.20	*Iraq*	Hall, F.	1July20	*Chatham.*
Kirby, W. C... ..	1Jan.20	*Iraq*	Davy, E. S, ...	1July20	*Chester*
Brierley, F.	1Jan.20	*York*	Colling, E. G. ..	1July20	*Liverpool*
Butler, F.	1Jan.20	*Ceylon*	Walker, F. L. T. ..	1Oct.20	*London*
Bowyer, S. J. ..	1Jan.20	*Iraq*	Flear, E. H.	9Oct.20	*Chiseldon*
McCarthy, E. ..	1Jan.20	*London*	Wilson, R.F., *D.C.M.*	18Dec.20	*Colchester*
Weston, O.	1Jan.20	*Aldershot*			
Grayson, G. H. ..	1Jan.20	*Dublin*			

Serjeant-Major.

Austin, W.	{27July20 {25Aug14	*Guernsey*			

CORPS OF MILITARY FOOT POLICE.

Serjeant-Majors.

Name.	Date of Appt.	Name.	Date of Appt.
Jones, T. E.	26Sept.19	Preston F.	6Jan.21

MILITARY PROVOST STAFF CORPS.

Serjeant-Majors.

Name.	Date of Appt.	Station.	Name.	Date of Appt.	Station.
Clements, F. A ..	8Sept.17	*War Office*	Eglinton, R	21July20	*Cairo*
Vince, C	8Sept.17	*Aldershot*	Hunt T. H... ..	22June21	*Woking*
Bailey, S. W. ..	8Sept.17	*Cork*	Burton, S. E. ..	27June21	*Dublin*
Taylor, H. ..	1Jan.18	*Gosport*	Longmore, W. ..	8July21	*Iraq*
Burton, A. W. ..	1Jan.18	*Colchester*	Ross, F. C.	8July21	*Gibraltar*
Bannon, J... ..	18Sept.19	*York*	Taylor, F. G. ..	8July21	*Stafford*
Parkinson, J. W. ..	27Oct.19	*Gosport*	Humble, G. P. ..	8July21	*Stafford*
Rignell, J. H. ..	17June20	*Malta*	Griffin, S. J... ..	8July21	*Rhine*
Tye, H.	17June20	*Stirling*	Lonan, M. G. ..	8July21	*Stafford*

Digitized by Google

ARMY EDUCATIONAL CORPS.

Instructors (Education).

[Dates prior to 14 June 1920 are dates of appointment as 2nd Class Army Schoolmaster.]

Name.	Date of Appt.	Station.
Purdie, J.	3May07	*Queen Victoria Sch.*
Allan, L. E.	3May07	*Stokes Bay.*
Cæsar, J. C.	16Oct.07	*India.*
Clinton, J. J. ..	15Oct.08	*Catterick.*
Holmes, W.	3Mar.10	*Woolwich.*
Newman, W. J. ..	3Mar.10	*Gibraltar.*
Loveridge, F. G. ..	3Mar.10	*India.*
Ellis, J. C.	3Mar.10	*Dublin.*
Vause, A. E.	3Mar.10	*Shoeburyness.*
Currie, W. J.	3Dec.10	*Lichfield.*
Hoar, H. H.	3Dec.10	*Plymouth.*
White, W. A. J. ..	3Dec.10	*Curragh.*
O'Connor, H. V. ..	3Dec.10	*Worcester.*
Pickett, H. J. ..	16June11	*Malta.*
Toomey, R. T. ..	15June11	*Maidstone.*
Long, C. J.	15June11	*Chatham.*
Bond, R. A.	16June11	*Kneller Hall.*
Cowell, A.	15June11	*Hong Kong.*
Hustwaite, F. ..	15June11	*R. Hib. Mil. Sch.*
Hayne, L.	16June11	*Aldershot.*
Jamieson, W. H. ..	14Dec.11	*Woolwich.*
Long, H. J.	14Dec.11	*R. Hib. Mil. Sch.*
Arnold, G.	14Dec.11	*Newcastle.*
Gilleland, J.	14Dec.11	*Crownhill, Devon.*
Curran, F.	14Dec.11	*Glencorse.*
Plimmer, W. H. ..	13June12	*Queen Victoria Sch.*
Edwards, D. P. ..	13June12	*Gibraltar.*
Speller, C.	16Dec.12	*Aldershot.*
Quixley, R. C. E. ..	16Dec.12	*Hilsea.*
McCarthy, A.	16Dec.12	*2 S. Gds.*
Daly, J. B.	16Dec.12	*Ceylon.*
Bradley, S. W. ..	16Dec.12	*2 Gren. Gds.*
Wood, W. H.	2May13	*Dover.*
Bolsover, W	2May13	*India.*
White, A.	2May13	*Hong Kong.*
Coffey, P.	2May13	*Curragh.*
Plumbridge, F. C. ..	2May13	*Preston.*
Hosford, P. H. J. ..	2May13	*Gibraltar.*
Trollope, F. G. ..	2May13	*Portsmouth.*
Deakin, G. A. ..	2Nov.13	*Egypt.*
Owen, G. C.	1Dec.13	*Bedford.*
Harling, J. H. ..	1Dec.13	*Caterham.*
Jones, T. F.	1Dec.13	*R. Hib. Mil. Sch.*
Shuttleworth, H. ..	1Dec.13	*Weedon.*
McAlister, J.	1Dec.13	*Belfast.*
Hudson, P.	1Dec.13	*Malta.*
Lisk, T. A.	1Jan.14	*Holywood.*
Dines, G.	20Feb.14	*R. Hib. Mil. Sch.*
Macklin, F. W. ..	1June14	*Constantinople.*
Conway, J. F. ..	19June14	*D. of Y's.R.Mil.Sch.*
Lee, H. P.	19June14	*D. of Y's.R.Mil.Sch.*
Atkinson, J.	19June14	*Bordon.*
Davis, P.	19June14	*Bodmin.*
Cooke, H. R.	19June14	*D. of Y's.R.Mil.Sch.*
Dennis, J. W. ..	19June14	*Dublin.*
Murtagh, J.	19June14	*Tidworth.*
Harrison, J. T. ..	19June14	*Dublin.*
Gallagher, M. J. ..	19June14	*Cork.*
Sibbald, H. F. A. ..	18Dec.14	*R. Hib. Mil. Sch.*
Bowling, L. F. ..	18Dec.14	*Queen Victoria Sch.*
Pike, R. W.	18Dec.14	*Bulford*
Warren, W. H. ..	18Dec.14	*India.*
Ridgewell, A. ..	25June15	*India.*
Saunders, J. W. ..	25June15	*Dover.*
White, A. H.	25June15	*Dover.*
O'Donnell, M. J., L.C.P.	25June15	*R. Hib. Mil. Sch.*
Read, A. W.	18Dec 15	*Longmoor.*
Collison, A. L. ..	18Dec.15	*Woolwich.*
Grist, F.	18Dec.15	*D. of Y's.R.Mil.Sch.*
Hawkins, F. H. ..	18Dec.15	*R. Hib. Mil. Sch.*
Markey, J. P. M. ..	18Dec.15	*Chilwell.*
Jeffries, T. A. ..	18Dec.15	*Deepcut.*
Darling, E. H. ..	6Mar.16	*Parkhurst.*
Kidby, L. B. ..	13July16	*Rhine.*
Egan, W. M. G. ..	13July16	*Aldershot.*
Loughlin, J. P. ..	13July16	*Shornclife.*
Slator, R. E.	13July16	*Ewshott.*
Jackson, J. H. ..	13July16	*D. of Y's.R.Mil.Sch.*
Cawte, W. R.	20Oct.16	*Aldershot.*
Bickers, G. J. ..	16Dec.16	*Aldershot.*
Overell, W. T. J. ..	16Dec.16	*Lichfield.*
Crouch, G. E. ..	16Dec.16	*D. of Y's.R.Mil.Sch*
Hammond, T. N. ..	16Dec.16	*Woolwich.*
Malley, J. V. ..	16Dec.16	*1 Gren. Gds.*
Cleland, J. A. ..	16Dec.16	*Guernsey.*
Murdoch, H. J. ..	16Dec.16	*Colchester.*
Waterson, W. E. ..	16Dec.16	*D. of Y's.R.Mil.Sch.*
Browne, W. F. C. ..	5July17	*Queen Victoria Sch.*
Dalton, W. E. ..	5July17	*Dover.*
Orr, J. G. C.	5July17	*Queen Victoria Sch.*
Walker, J. W. ..	5July17	*Chatham.*
White, R. A. A. ..	5July17	*Woolwich.*
Beale, D. E.	5July17	*Aldershot.*
Daish, G. E.	5July17	*Lincoln.*
Kitchin, L. A. ..	5July17	*Shornclife.*
Wells, V. J.	4July18	*D. of Y's.R.Mil.Sch.*
Kidby, W. D. ..	4July18	*Malta.*
Wilde, G. A.	4July18	*India.*
Hall, B.	4July18	*India.*
Robertson, G. L. ..	4July18	*Tidworth.*
Cater, H. P.	4July18	*India.*
Thomas, C. J. ..	4July18	*York.*
Cope, V.	4July18	*India.*
Parsons, A. E. ..	4July18	*India.*
Briers, A. E.	4July18	*Woolwich.*
Doolan, J.	4July18	*India.*
Meckiff, S. L. ..	3July19	*India.*
Caulfield, R. H. ..	3July19	*India.*
Woolnough, F. G. ..	3July19	*India.*
White, L. J. W. ..	3July19	*Bordon.*
Maguire, M. J. ..	3July19	*India.*
McIntee, J. E ..	3July19	*Curragh.*
Gallagher, J. V. ..	3July19	*Londonderry.*
Prior, F. O.	3July19	*India.*
Foster, R. S.	3July19	*Jerusalem.*
Smallman, W. A. ..	3July19	*India.*
Green, S. A.	18Dec.19	*Gibraltar.*
Knott, W. J.	18Dec.19	*D.of Y's R.Mil.Sch*
Cleaver, W.	18Dec.19	*India.*
Hamilton, S. H. ..	18Dec.19	*India.*
Cunningham, D. ..	18Dec.19	*India.*
Spencer, R.G. ..	18Dec.19	*India.*
Beswick, F. H. J. ..	14Mar.20	*Longmoor.*
Robertson, G. P. ..	1July20	*India.*
Cleland, H.	1July20	*India.*
Emery, G. H. ..	1July20	*India.*
Veasey, K. H. F. ..	1July20	*Malta.*
Bampton, H.	1July20	*India.*
Hickie, P. W. ..	1July20	*India.*
Leggatt, D. H. ..	1July20	*Malta*
Kennedy, M. G. ..	1July20	*Queen Victoria Sch.*
Wade, W. G.	1July20	*Egypt.*
Heat, V.	1July20	*India.*
Goodwin, O. C. ..	9Dec.20	*India*
Waite, P. C.	14July21	*Palestine.*
Rolph, W. J. ..	14July21	*India.*
Smith, R. S.	14July21	*India.*
Kearney, E. F. ..	14July21	*India.*
Puleston, F. J. ..	14July21	*India.*
Walsh, C. W.	14July21	*Malta.*
Hall, M. A. C. ..	14July21	*India.*
Moss, W.	14July21	*India.*
Horsley, R. B. ..	15July21	*Brecon.*
Redhead, A. J. ..	14July21	*India.*
Gittins, W. E. ..	14July21	*India.*
Hutton, F.	14July21	*Larkhill.*

Digitized by Google

SERJEANT-MAJORS OF MILITIA.

INFANTRY.

Name.	Date of Appt.	Unit.	Name.	Date of Appt.	Unit.
Bermingham, E. ..	25Feb.10	5 Bn. Leinster R.	Flint, L., *M.C.* ..	1May20	3 Bn. Bedfs&HertsR.
Morgan, J.	25Aug.14	5 Bn. Midd'x R.	Pigott, R.	1May20	5 Bn. Midd'x R.
Bruntnell, W. E. ..	25Sept.14	3 Bn. S.W. Bord.	Turl, G. F., *D.C.M.*..	1May20	3 Bn. Essex R.
Holmes, H., *M.C.* .	29Nov.15	3 Bn. North'n R.	Millington, G. ..	1May20	3 Bn. K.S.L.I.
King, J. B., *M.C.*, *D.C.M.*	*Line* 1Mar.16	3 Bn. Devon R.	Bryant, G. E. ..	1May20	3 Bn. Hamps. R.
Beck, S.	5May16	3 Bn. Leicester R.	Hetherington, S. W. F.	20Aug.20	3 Bn. P.W. Vols.
Stevens, H. T. ..	30Apr.17	3 Bn. Conn. Rangers.	Jagger, W.	27Aug.20	5 Bn. K.R.R.C.
Daley, C.	29May17	3 Bn. The King's R.	Le Huray, J. ..	31Aug.20	3 Bn. Lan. Fus.
Ironmonger, S. ..	6Sept.17	3 Bn. R. Warwick R.	Bradshaw, A., *M M.*	1Dec.20	3 Bn. D.C.L.I.
Gange, E. W. ..	22Jan.18	3 Bn. Somerset L.I.	Stringer, F.	17Mar.21	3 Bn. E. York R.
Smith, F. W... ..	1Mar.18	3 Bn. Gloster R.	Twohey, A.	18Apr.21	3 Bn. E. Surry R.
Noonan, F. E. ..	17Mar.18	3 Bn. Suffolk R.	Apsey, W.	23July21	5 Bn. Rifle Bde.
Doulton, J.	18Sept18	9 Bn. Rifle Bde.	Pugh, S.. *D.C.M.* ..	25Aug.21	6 Bn. K.R.R.C.
Connors, J. G. ..	22Sept.19	3 Bn. R. Ir. Fus.	Yeates, F., *D.C.M.*..	18Sept.21	5 Bn. Worc. R.
			Gray, J.	18Sept 21	3 Bn. Durham L.I.
			Little, H.D., *D.C.M.*	18Sept 21	6 Bn. Worc. R.
			Corrigan, L. ..	9Oct.21	3 Bn. R.U. Rif.

LABOUR CORPS.

Serjeant-Majors.

Duke, J.	13Feb.15	—	*Pensioned Warrant Officers temporarily employed.*		
			Moore, W. J. ..	13Oct.14	—
			Hierons, G.	13Oct.14	—

Digitized by Google

ESTABLISHMENTS.

I.—Educational and Training. II.—Manufacturing. III.—Miscellaneous.

I.—EDUCATIONAL AND TRAINING.

STAFF COLLEGE.

(Postal and Telegraph Address, Camberley.)

Commandant (Maj.-Gen., Gen. Staff)	Anderson, Maj.-Gen. W. H., *C.B., p.s.c.* [L] ..	1Mar.19 4Feb.17
Colonels on the Staff, Gen. Staff	Dill, Col. (*temp. Col. on the Staff* 1 *Jan.* 21) J. G., *C.M.G., D.S.O., p.s.c.*	1Mar.19
	Knox, Col. (*temp. Col. on the Staff* 1 *Jan.* 21) H. H. S., *C.B., D.S.O., p.s.c.*...	27Mar.18 25Apr.21
General Staff Officers, 1st grade	Collins, Bt. Lt.-Col. (*temp. Lt.-Col.* 1 *Mar.* 19) R. J., *C.M.G., D.S.O.*, R. Berks. R., *p.s.c.*	1Mar.19
	Crozier, Lt.-Col. (*temp. Lt.-Col.* 1 *Mar.* 19) B. B., *C.M.G., D.S.O.*, R. A., *p.s.c.* ..	1Mar.19
	V.C.Neame, Bt. Maj. (*temp. Lt.-Col.* 20 *Jan* 18) P., *D.S.O.*, R.E., *p.s.c.*	1Mar.19 20June18
	Buchanan, Bt. Lt.-Col. K. G., *C.M.G., D.S.O* Seaforth, *p.s.c.*	18Sept.20
	Lewin, Bt. Lt.-Col. E. O., *C.B., C.M.G., D.S.O.*, R.A., *p.s.c.*	6Jan.21
	Villiers-Stuart, Col. J. P., *D.S.O., O.B.E.*, 55 Rif., *p.s.c.*	6Jan.21
	V.C.Gort, Bt. Lt.-Col. (*temp. Lt.-Col.* 6 *Jan.* 21) *the Vlsct., D.S.O., M.V.O., M.C.*, Gren. Gds., *p.s.c.*	6Jan.21
General Staff Officers, 2nd grade	Nugent, Bt. Lt.-Col. W. V., *C.B.E., D.S.O.*, R.A., *p.s.c.*	9Jan.22
	Bullock Marsham, Maj. F. W., *D.S.O., M.C.*, 3rd D.G., *p.s.c.*	—
Dep. Adjt. Gen.	Farmar, Col. (*temp. Col. on the Staff* 1 *Jan.* 21) G. J., *C.B., C.M.G., p.s.c.*	1Mar.19
Asst. Adjt.-Gen.	Liddell, Bt. Lt.-Col. (*temp. Lt.-Col.* 3 *Jan.* 16) O.G., *C.M.G., C.B.E., D.S.O.*, Leicester R., *p.s.c.*	1Mar.19
Dep. Asst. Adjt.-Gen.	Haining, Bt. Lt.-Col. E. H., *D.S.O.*, R.A., *p.s.c.*, c.	23Jan.22
Dep. Qr.-Mr.-Gen.		
Asst. Qr.-Mr.-Gens.	Wingfield, Bt. Lt.-Col., *Hon.* M. A., *C.M.G., D.S.O.*, Rifle Bde., *p.s.c.*	1Mar.19
	Berkeley, Bt. Lt.-Col. C. R., *C.M.G., D.S.O., O.B.E.*, Welch R., (*temp.*)	1Jan.21
	Taylor, Col. (*temp. Col. on the Staff* 1 *Jan* 21) M. G., *C.M.G., D.S O., p.s.c.*..	18Sept.21
Adjutant and Quarter-Master (Class FF)	Parker, Maj. E. A., *O.B.E., M.C., D.C.M.*, Qr.-Mr., R.W. Fus.	3Aug.19
Librarian	Dyas, Bt. Col. J. R., *C.M.G.*, ret. pay, *p.s.c.* [l [R]	—

Students.

Senior Division.

Rivett-Carnac, Lt.-Comdr, J. W., *D.S.C.*, R.N.
Heydeman, Maj. C. A., *M.C.*, The Bays.
Wootten, Maj. R. M., *M.C.*, The Bays.
Jones, Maj. H. L., *D.S.O.*, 5 D.G.
Charrington, Bt Maj. H. V. S., *M.C.*, 12th L.
Hutton, Bt. Maj. T. J., *M.C.*, R.F.A.
Maitland-Dougall, Bt. Maj. W. E., *D.S.O., MC.*, R.F.A.
Leventhorpe, Capt. G. S., *D.S.O.*, R.F.A.
Delahaye, Bt. Maj. J. V., *D.S.O., M.C.*, R.F.A.
Oldfield, Bt. Maj. R. W., *D.S.O., M.C.*, R.F.A. (*s.c*).
Jardine, Capt. C. A., *D.S.O., M.C.*, R.F.A.
Gammell, Capt. J. A. H., *D.S.O., M.C*, R.F.A.
Heywood, Bt. Maj. H. F., *M.C.*, R.G.A. (*S.C.*)
Kennedy, Lt. J. N., *M.C.*, R.G.A.
Harrison, Bt. Maj. H. C., *D.S.O.*, R. Mar. Art.
Fakenham-Walsh Bt. Maj. R. P., *M.C.*, R.E.
Morris, Bt. Maj. E. L., *O.B.E., M.C.*, R.E.
Martel, Bt. Maj. G. Le Q., *D.S.O., M.C.*, R.E. (*S.C.*)
Perkins, Bt. Maj. Æ. F. Q., *M.C.*, R.E.
Naylor, Bt. Maj. R.F.B., *D.S O., M.C.*, R.C. of Sigs.

Digitized by Google

Staff College—*contd.*

Senior Division—contd.

Loyd, Maj. H. C., *D.S.O.*, *M.C.*, C. Gds. (*s.c.*)
Beckwith-Smith, Capt. M.B., *D.S.O.*, *M.C.*, C. Gds. (*S.C.*)
Macindoe, Bt. Maj. J. D., *O.B.E.*, *M.C.*, G. Gds.
Duke, Bt. Maj. J. P., *D.S.O.*, *M.C.*, R. Warwick R. (*s.c.*)
Alban, Bt. Maj. C. E. R. G., *D.S.O.*, The King's R.
Torr, Bt. Maj. W. W. T., *D.S.O.*, *M.C.*, W. York R.
Daly, Bt. Maj. V. A. H., *M.C.*, W. York R. (*S.C.*)
Morgan, Bt. Maj. M. C., *M.C.*, S. Wales Bord. (*s.c.*)
Jackson, Bt. Maj. E. D., *D.S.O.*, K.O.S.B.
Miles, Bt. Maj. M. G., *D.S.O.*, *M.C.*, K.O.S.B. (*S.C.*
Evetts, Bt. Maj. J. F., *M.C.*, Cameronians (*s.c.*)
Vicary, Bt. Maj. A. C., *D.S.O.*, *M.C.*, Gloster. R.
S.C. Roberts, Bt.-Maj. F. C., *D.S.O.*, *O.B.E.*, *M.C.* Worc. R.
Carkeet James, Capt. E. H., *O.B.E.*, *M.C.*, D.C.L.I.
Brett, Bt. Maj. R. J., *D.S.O.*, Oxf. & Bucks. L.I.
Miller, Bt. Maj. A. T., *M.C.*, Foresters (*S.C.*)
Gurney, Capt. R., North'n R.
Fullbrook-Leggatt, Bt. Maj. C. St. Q. O., *D.S.O.*, *M.C.*, R. Berks. R.
Bonham-Carter, Bt. Maj. A. L., *D.S.O.*, K.R.R.C.
Wallace, Bt. Maj. C. J., *D.S.O.*, *O.B.E.*, *M.C.*, H.L.I. (*S.C.*)
Fraser, Bt. Maj. *Hon.* W., *D.S.O.*, *M.C.*, Gordons.
Eastwood, Bt. Maj. T. R., *D.S.O.*, *M.C.*, Rifle Bde.
Alston, Bt. Maj. W. H. S., *M.C.* Rifle Bde.
Chichester-Constable, Bt. Maj. R. C. J., *D.S.O.* Rifle Bde. (*s.c.*)
Warren, Bt. Maj. T. R. P., *C.B.E.*, R.A.S.C.
Beadon, Bt. Lt.-Col. R. H., *C.B.E.*, R.A.S.C. [*i*]
Muir, Maj. A. H. H., *O.B.E.*, 15 Sikhs
Inskip, Maj. R. D., *D.S.O.*, *M.C.*, 59 Rif.
Lewis, Capt. H. V., *D.S.O.*, *M.C.*, 129 Baluchis.
Jukes, Maj. A. H., *D.S.O.*, *O B E.*, 9 Gurkha Rif.
Wynter, Lt.-Col. H. D., *C.M.G.*, *D.S.O.*, Aust. Mil. Forces.
Plant, Maj. E. C. P., *D.S.O.*, *O.B.E.*, Aust. Mil. Forces
Hertzberg, Bt. Lt.-Col. H. F. H. *C.M.G.*, *D.S.O.*, *M.C.* R. Can. Eng
Cock, Bt. Maj. H. T., *M.C.*, R. Can. Regt. (*s.c.*)
Longmore, Group Capt. A. M., *D.S.O.*, R.A.F.
Pattinson, Sqdn. Leader L. A., *D.S.O.*, *M.C.*, *D.F. C.* R.A.F.

Junior Division.

Allen, Lt. A. C., R.N.
Wyndham, Maj. *Hon.* E. H., *M.C.*, 1st L. G.
Grant-Suttie, Maj. H. F., *D.S.O.*, *M.C.*, R.F.A.
Pile, Bt. Lt.-Col. F. A., *D.S.O.*, *M.C.*, R.F.A.
Ling, Maj. R. W., *C.B.E.*, *D.S.O.*, *M.C.*, R.F.A.
Pownall, Maj. H. R., *D.S.O.*, *M.C.*, R.F.A.
Studd, Maj. M. A., *D.S.O.*, *M.C.*, R.F.A.
Akerman, Maj. W. P. J., *D.S.O.*, *M.C.*, R.F.A., *g.*
Fisher, Capt. D. R. D., R.F.A., *g.*, [*i*]
Montresor, Maj. F. M., *M.C.*, R.G.A.
Leslie-Smith, Bt. Maj. G. L., R.G.A.
Shepherd, Bt. Maj. G. J. V., *D.S.O.* R.E.
Owen, Bt. Maj. L. C., *D.S.O.*, R.E.
White, Bt. Maj. M. FitzG. G., *D.S.O.*, *O.B.E.*, R.E. (*s.c.*)
Stone, Capt., R. G. W. H., *D.S.O.*, *M.C.*, R.E.
Pennycuick, Capt. J. A. C., *D.S.O.*, R.E.
Allen, Bt. Maj., H. I., R.C. of Sigs.
Yule. Capt. J. S., *O.B.E.*, R.C. of Sigs.
Simson, Bt. Maj. H. J. [*M.C.*, R. Scots. [L]
Garnier, Capt. A. P., *M.B.E.*, *M.C.*, North'd Fus.
Jehens. Bt. Maj. F. J., *M C.*, R. Fus.
Smallwood, Capt, G. R., *M.C.*, E. York. R. [L]
Smyth-Osbourne, Capt. J. G., R. W. Fus.
Gattie, Capt., K. F. D., *D.S.O.*, *M.C.*, S. Wales Bord. (*s.c.*)
Paterson, Bt. Maj. A. G., *D.S.O.*, *M.C.*, K.O.S.B
Money, Bt. Maj. R. C., *M.C.*, Cameronians (*s.c.*)
Drew, Capt. C. F., *D.S.O.*, Cameronians.
Caunter, Bt. Maj. J. A. L., *M.C.*, Gloster R.
S.C. Roupell, Capt. G. R. P., E. Surrey R. (*s.c.*
Buckley, Capt. W. P., *D.S.O.*, D.C.L.I.
Eycroft, Bt. Maj. J. N. O., *D.S.O.*, *M.C.*, Black Watch.
Paris, Bt. Maj. A. C. M., *M.C.*, Oxf. & Bucks. L. I
Wilkinson, Capt. J. S., *D.S.O.*, *M.C.*, Foresters
Woods, Capt. J. H., R. Berks. R. (*s.c.*)
Wingfield-Stratford. Bt. Maj. G. E., *M.C.*, R.W K.
Wilberforce, Capt. W., *D.S.O.*, *M.C.*, R.W.K
Barry, Capt. A [G., *D.S.O.*, *M.C.*, Manch. R.
Robertson, Bt Maj. G. Mc M., *D.S.O.*, N. Stafford R
Simmons, Capt. F. K., *M V.O.*, *M.C.*, H.L. I (*s.c.*) [*i*].
Currey, Maj. H. P , R, U. Rif.
Clark, Capt. H. J. D., *M.C.*, A.&S H. [*i*].
de Stacpoole, Capt. E. H. M., *M.C.*, Leinster R
Mackintosh, Maj. G. H. T., 5 Cav.
Lane. Bt. Maj. C. R. C , *M.C.*, 19 Lrs.
Andrewes, Capt. C. L., *M.C.*, 31 Lrs.
Shirley, Maj. S. E., *M.C.*, 54 Sikhs.
McCleverty, Maj. G. M., *D.S.O.*, *M.C.*, 2 Gurkha R
Jackson, Hon. Lt.-Col. [R E., *C.M.G.*, *D.S.O.*, Australian Mil. Forces.
Beeman, Bt. Lt.-Col W. G., *D.S.O.*, R. Can. Ar
Brooke, Bt. Lt.-Col. E. J., *C.B. E.*, *D.S.O.*, R. Can Regt.

Digitized by Google

STAFF COLLEGE, QUETTA.

Commandant	Vaughan, Maj.-Gen. L. R., *C.B., D.S.O.*, 7 Gúrkha Rif., *p.s.c.*	18June19
Colonel on the Staff, General Staff and Chief Instructor	McCulloch, Bt. Lt.-Col. (*temp. Col. on the Staff* 1 Jan.21) A. J., *D.S.O., D.C.M., p.s.c.*	—
General Staff Officers, 1st Grade	Charles, Bt. Lt.-Col. (*temp. Lt.-Col.* 18June19) W.G., *C.M.G., D.S.O.*, Essex R., *p.s.c.*	18June19
	Nosworthy, Bt. Lt.-Col. (*temp. Lt.-Col.* 18June19) F. P., *D.S.O., M.C.*, R.E. *p.s.c.*	18June19
	Chambers, Bt. Lt.-Col. (*temp. Lt.-Col.* 17July19) P. R., *D S.O.*, 10 Lrs. *p.s.c.*	17July19
	Harrison, Bt. Lt.-Col. (*temp. Lt.-Col.* 9Mar.20) J. M. R., *D.S.O.*, R.A., *p.s.c.*	9Mar.20
	Gepp, Bt. Lt.-Col. (*temp. Lt.-Col.* 26 Sept. 20) E. C., *D.S.O.*, D.C.L.I., *p.s.c.*	26Sept.20
Asst. Adjt. and Qr.-Mr.-Gen.	McMahon, Bt. Lt.-Col. (*temp. Lt.-Col.* 2Aug.19) H.F.E., *M.C.*, Ind. Army, *p.s.c.*	2Aug.19
Adjt. and Qr.-Mr.	Beanland, Capt. D., 22 Punjabis	1May19

Students.

Macdougall, Maj. A. I., *D.S.O., M.C.*, The Inniskillings.
Lumley, Maj. J. N., *M.C.*, 13th H, (*s.c.*)
Little, Maj. E. M., R.A.
Squires, Maj. E. K., *D.S.O., M.C.*, R.E.
Bird, Bt. Maj. C. A., *D.S.O.*, R.E.
Romanes, Bt. Lt.-Col. J. G. P., *D.S.O.*, R. Scots.
Campbell, Bt. Maj. J. A., *D.S.O.*, Suffolk R. (*s.c.*)
Milling, Maj. J. McM., *M.C.*, Bedfs. & Herts. R.
Le Fanu, Capt. R., *M.C.*, Leicester R. (*s.c.*)
Raikes, Lt.-Col. G. T., *D S.O.*, S. Wales Bord.
Inglis, Maj. J., *C.M.G., D.S.O.*, Camerons.
Daniels, Maj. A. M., *O.B.E.*, 3 Horse.
Corbett, Bt. Maj. T. W., *M.C.*, 9 Horse.
Beresford, Maj. G. de la P., *M.C.*, 10 Lrs. (*s.c.*)
Mayne, Bt. Maj. A. G. O. M., *D.S.O.*, 13 Lrs.
Lang, Maj. W. H., 16 Cav.
Howell, Maj. G. E., *M.C.* 19 Lrs.
Baker, Bt. Maj. W. H. G., *D.S.O.*, 31 Lrs.
Shearer, Bt. Maj. E. J., *M.C.*, 31 Lrs.
McPherson, Maj. A. B., *M.C.*, 6 Lt. Inf.
Haig, Maj. A. B., *M.C.*, 24 Punjabis.
Quinan, Maj. E. P., *O.B.E.*, 27 Punjabis.
Hertz-Smith, Maj. G. V., *O.B.E., M.C.*, 27 Punjabis.
Stranack, Maj. H. R., 29 Punjabis.
Hickman, Bt. Maj., H. T. D., *M.C.*, 34 Pioneers.
Nicholson, Bt. Lt.-Col. F. L., *D.S.O., M.C.*, 37 Dogras
Gray, Maj. D. B., *M.C.*, 48 Pioneers.
O'Neill, Capt. W. H. L., *M.C.*, 51 Sikhs.
Leith-Ross, Maj. W., *M.C.*, 55 Rif.
Le Cornu, Bt. Maj. C. J. S., *M.C.*, 56 Rif.
Hemsley, Maj. C., *D.S.O.*, 64 Pioneers.
Baxter, Bt. Maj. D. St. J., 91 Punjabis.
Laird, Capt. H. G. C., *D.S.O.*, 101 Gren.
Yates, Maj. J. A., *C.I.E., D.S.O.*, 103 Lt. Inf.
Manners, Maj. C. M. S., *D.S.O., M.C.*, 104 Rif.
Franks, Maj. K. F., *D.S.O.*, 117 Mahrattas.
Holliday, Bt. Lt.-Col. J. C. H., *O.B.E.*, 122 Inf.
Harvey-Kelly, Maj. C. H. G. H., *D.S.O.*, 127 Lt. Inf.
Fanshawe, Maj. F. H., 128 Pioneers (L).
Phayre, Bt. Maj. R. R., *M.C.*, 4 Gurkha Rif. [L].
Ryan, Maj. D. G. J., *D.S.O.*, 6 Gurkha Rif.
Bernard, Capt. R. P. St. V., *D.S.O., M.C.*, 6 Gurkha Rif. (*l*).
Wilson, Maj. N. M., *D.S.O.*, 7 Gurkha Rif.
Ross, Maj. E. J., *M.C.*, 8 Gurkha Rif.
Cookson, Maj. S. M., Ind. Army.
Lloyd, Hon. Brig.-Gen. H. W., *C.B., C.M.G., C.V.O., D.S.O.*, Aust. Impl. Forces.
Williams, Maj. E. M., *D.S.O.*, Aust. Impl. Forces.
Cox, Flight Lt. C. R., *A.F.C.*, R.A.F.

CAVALRY SCHOOL.

(Netheravon.)

Commandant	Paterson, Col. E., *D.S.O.*	28Jan.20
Adjutant	Callander, Bt. Maj. W. H. B., The Greys	24July19
Quarter-Master	Aris, Maj. C. J., *D.S.O.*, Qr.-Mr.	9Jan.22
Medical Officer		
Veterinary Officer	Ashmead-Boseley, Maj. J., R.A.V.C.	28Jan.22

Equitation Wing.

Chief Instructor	Graham, Bt. Lt.-Col. M., *D.S.O.*, 16th Lrs., *p.s.c.*	17Jan.21
Instructors	Horn, Capt. T. L., *M.C.*, 16th L.	13Mar.19
	Hardy, Maj. E. J., *D.S.O.*, The Greys	1Feb.20
		8Sept.19
	Brace, Maj. H. F., *D.S.O., M.C.*, 15th H.	1Feb.20
		18Sept.19
	Pelly, Capt. H. A., *M.C.*, 7th H.	8Sept.20
	Ritiev, Lt. N. A., 17th L.	1Nov.20
	Bowden-Smith, Capt. P. E., 4th H.	5Dec.21
	Sprot, Capt. E. W. H., K.D.G.	1Feb.22

Digitized by Google

Establishments—Educational and Training.

CAVALRY SCHOOL, SAUGOR

Commandant	Sangster, Col. P. B., *C.M.G.*, *D.S.O.*, Ind. Army	—
Instructors	Dibben, Bt. Lt.-Col. H. C., R.A.V.C.	—
	Davison, Capt. D. S., *D.S.O.*, 2 Lrs.	—
	Robertson, Bt. Lt.-Col. D. E., *M.C.*, 11 Lrs.	—
	Paterson, Maj. T. S., *M.C.*, 18 Lrs.	—
Assistant Instructors	Dening, Capt. R., *M.C.*, 18 Lrs.	—
	Eales, Capt. C. H. H., *M.C.*, Corps of Guides	—
	Carruthers, Capt. W. O., Ind. Army.	—
	Humfrey, Capt. H. B., Ind Army	—
	Henderson, Maj. G., 38 Horse	—
	Harris, Capt. C. E. L., 2 Lrs.	—
	Moore, Capt. G. A., The Bays	—
Adjt. and Qr.-Mr.	Cave-Browne, Maj. H., 23 Cav.	—

SCHOOL OF ARTILLERY.

(Larkhill, Salisbury Plain).

Commandant	Newcome, Col. (*temp. Col. Comdt.* 1 *Jan.* 21)	1Apr.20
	H. W., *C.M.G.*, *D.S.O.*, R.A., *g.*	6Nov 18
Brigade Major	Wye, Maj. F. P., *M.C.*, R.A.	1Apr.20
Staff Captain	Tayleur, Capt. C. L. O., *D.S.O.*, R.A.	17Oct.19
Adjutant	Younger, Maj. J. E. T., R.A.	9Aug.20
Assistant Adjutant	Sargent, Lt. J. E., *M.C.*, R.A.	—
Quarter-Master and Equipment Officer	James, Lt. C. H., Qr.-Mr., R.A.	—
Chief Instructor in Gunnery	Suther, Lt.-Col. P., *C.M.G.*, *D.S.O.*, R.A., *g.*	21June20
Chief Instructor (Survey)	MacLeod, Maj. M. N., *D.S.O.*, *M.C.*, R.E., *y.*	15May20
Major Instructor in Gunnery (Artillery)	Lockhart, Bt. Lt.-Col. H. W., R.A., *g.*	15May20
		6Nov.18
	Gale, Maj. H. D., *D.S.O.*, *M.C.*, R.A.	—
		5Feb.20
	Moberly, Bt. Lt.-Col. A. H., *D.S.O.*, R.A.	19June20
		13June19
	Walker, Maj. J. B., *D.S.O.*, R.A., *g.* [L]	28June20
Major Instructor in Gunnery (Survey)	Wason, Maj. S. R., *M.C.*, R.A., *g.*	14Nov.21
	Penrose, Maj. J., *M.C.*, R.A., *y.*	1Apr.20
Captain Instructors in Gunnery (Artillery)	Scott, Capt. W. F. P., *M.C.*, R.A., *g.*	15May20
	Ellis, Capt. J. V. J., *M.C.*, R.A.	28June20
	Ahl, Lt. (*Dist. Offr.*) F., R.A.	1Apr.20
	Price, Capt. J., R.A.	1Aug.20
	Williams, Capt. R. S. A., R.A., *y.*	—
		11Oct.18
	Morton, Capt. A. H., *M.C.*, R.A.	9Dec.20
	Kirby, Lt. A., R.A. (*temp.*)	—
	Kaye, Capt. G. L., *M.C.*, R.A., *y.*	—
Captain Instructors in Gunnery (Survey)	Crowe, Capt. W. H. F., *M.C.*, R.A., *y.*	1Apr.20
	Floyd, Capt. B. E., *M.C.*, R.A., *y.*	19Mar.21

COAST ARTILLERY SCHOOL, SHOEBURYNESS.

Commandant	Holbrooke, Col. P. L., *C.M.G.*, *D.S.O.*, *g.*, *A.D.C.*	21June20
Major Instructor in Gunnery	Brancker, Maj. H. R., *D.S.O.*, R.A.	8June20
Captain Instructor in Gunnery	Clempson, Capt. L., R.A.	17Jan.20
Adjutant	Brooke, Capt. F. R. R., R.A., *g.*	10Oct.20

SCHOOL OF ANTI-AIRCRAFT DEFENCE.

(Perham Down Camp.)

Commandant (Class T)	Simon, Bt. Col. M. St. L., *C.B.E.*, R.E. (*temp.*)	1Oct.21
Adjutant	Butterworth, Capt. B. M. G., *M.C.*, R.A. (*temp.*	1Nov.21

Royal Artillery Wing.

Major Instructor in Gunnery	Newton, Maj. T. C., *D.S.O.*, *O.B.E.*, R.A. [L]	28July20

Captain Instructors in Gunnery.

Kilner, Capt. H. E., R.A.	30Dec.17	
Loch, Capt. K. M., *M.C.*, R.A. [*l*]		7Feb.19

Royal Engineers Wing.

Instructor (Class Z)	Carden, Maj. E. D., *O.B.E.*, R.E. (*temp.*)	16Dec.21
Instructor (Class CC)	Urquhart, Capt. H. A., R.E.	—
Assistant Instructor	Smith, Lt. L. E., Asst. Inspr. of R.E. Mach., R.E. (*temp.*)	28Aug.20

Digitized by Google

ARTILLERY COLLEGE.

(Woolwich.)

Commandant .. .. Craig, Col. R. A., *C.M.G., C.B.E., p.a.c., f.* 7Mar.20
Asst. Commandant (Class AA) .. .. Gregson, Maj., G. E., *D.S.O.*, R.A., *o.* 18Nov.21
Adjutant .. .. Begbie, Capt. R. P. G., *D.S.O., M.C.*, R.G.A. 6Dec.19
Civil Assistant .. .. Green, Lt. R., ret. pay 1Apr.21

Chief Instructors (Class X).

Arsenal Branches .. .. Rickard, Col. F. M., *p.a.c.* 1Nov.20
Range Finding .. .. Kemble, Lt.-Col. W. E., R.A., *o., g.* 1Jan.21

Instructors (Class BB). Arsenal Branches.

Bake, Maj. S. R. G., R.A., *p.a.c.* .. .. 1Apr.20 | Drake-Brockman, Maj. V., R.G.A., *p.a.c.[i]* 3Dec.20
Lock, Maj. R. F., R.A., *g.* 15June20

Instructors (Class CC). Arsenal Branches.

Walton, Capt. P. E., R.A. (*temp.*) .. .. 1Apr.20 | Napier, Capt. A. F. S., R.A., *p.a.c.* .. 1May21
Woods, Capt. E. A., *M.C.*, R.A., *p.a.c.* .. 1May21 | Watson, Capt. W. D., *O.B.E., M.C.*, R.A., *p.a.c* 1May21
Instructor (Class CC) Gunnery & Mathematics .. Aston, Capt. E. N., *M.C.*, R.A., *p.a.c.* .. 6Sept.20

Executive Officers.

Thom, Maj. J. H., *D.S.O.*, R.G.A. | Syrett, Capt. (Dist. Offr.) F. G., R.A | Jones, Lt. T. G., R.A.
Aggett, Maj. (Dist. Offr.) W. E., R.A. | Cleeve, Capt. S. M., R.A., *o.* | Old, Lt. J. A., R.A.

Quartermaster .. .. Yates, Capt. J. C., R.A. 25Apr.19

Professors.

Physics .. .. Andrade, E. N. da C., *Esq., D.Sc., Ph.D., F.I.P.* .. 14Oct.19
Mech. & Elec. Engineering .. .. Guest, J. J., *Esq., M.A., M.I. Mech. E.* 7Mar.21
Chemistry & Metallurgy .. .. .. Browning, K. C., *Esq., M.A., F.I.C.* 5Apr.21
Mathematics and Ballistics .. .. Plummer, H. C., *Esq., M.A., F.R.S., M.R.I.A.* 1July21
Asst. Professor, Mathematics & Ballistics Hunt, F. R. W., *Esq., M.A.* 1Nov.19
Asst. Professor, Electrical Engineering .. Trewman, H. F., *Esq., M.A.* 1Apr.21
Asst. Professor, Chemistry & Metallurgy .. Gale, E. C., *Esq., A.C.G.I., A.I.C.* 1Dec.21

Senior Lecturers.

Mathematics & Ballistics .. .. .. Wright, C. E., *Esq., M.Sc.* 1Oct.19
Chemistry & Metallurgy .. .. .. Wright, R. H., *Esq.* 1Dec.21
Range Finding & Optics .. .. .. Coutts, W. B., *Esq., M.A., B.Sc., F.R.S.E.* 1Nov.19
Mechanical Engineering .. .. .. Lubbock, I., *Esq., M.A., A.M.I.C.E., A.M.I.Mech.E.* .. 1Oct.19
Physics .. .. { Jevons, W., *Esq., M.Sc., D.I.O., A.R.C.Sc.* 2May21
{ Lewis, J. W., *Esq., B.Sc.* 8Sept.21

Junior Lecturer.

Mechanical Engineering .. .. .. Steeds, W., *Esq., B.Sc., A.C.G.I.* 21Nov.21

Demonstrators.

Electrical Engineering .. .. .. West, R. A., *Esq.* 1Dec.21
Mechanical Engineering .. .. .. Low, B. B., *Esq., B.A.* 21Nov.21

Education Officers.

Roberts, Lt. J. E. S.. A.E.C. .. .. 23Jan.21 | Yeabsley, 2nd Lt. S. R., A.E.C. 1Mar.21

Officers Attached for Instruction.

38th Advanced Class.

Collins, Maj. H. G., *M.C.*, R.F.A., *o.* | Becher, Capt. L. B. A., R.G.A., *o.* | Gibbs, Lt. G. H., R.G.A., *o.*
Landon, Capt. G. de L., *M.C.*, R.F.A. *o.* [L] | Evans, Capt. D. S. C., R.G.A., *o.* | Skelton, Lt. R. E., R.G.A., *o.*
Dunsterville, Maj. K. F., *D.S.O.*, R.G.A., *o., g.* | Icely, Capt. B. C., R.G.A., *o.* | Rowe, Capt. G. E., Aust. Imp. Force, *o.*
 | Hurford, Capt. D. L., *M.C.*, R.G.A., *o.* |
 | Wrisberg, Lt. F. G., R.G.A., *o.* |

39th Advanced Class.

Jennings-Bramly, Capt. R.A., R.F.A. | Goldney, Capt. L. P., R.G.A. | Lawrance-Archer, Lt. J. H., R.G.A.
MacNair, Capt. J. L. P., R.F.A., *o.* | Slater, Capt. F. F., R.G.A., *o.* | Reynolds, Capt. H. M., R. Can. Art.
Trouton, Capt. M., R.F.A. | Morris, Capt. E. B., R.G.A. | Morrison, Capt. G. P., R. Can. Art.
Godfery, Capt. M. V. S., *O.B.E.*, R.G.A. | Morris, Capt. T., *M.C.*, R.G.A. | Berryman, Lt. (*Hon. Maj.*) F. H., *D.S.O.*, Aust. Imp. Force.
Montague, Capt. P. J. A., *M.C.*, R.G.A. | Nannani, Lt. A. J., R.G.A. | Meredith, Capt. G. P., Aust. Imp. Force.
 | Skentelbery, Lt. N., R.G.A. |
 | Eds, Lt. C. W., R.G.A. |

40th Advanced Class.

Ford, Maj. C. W., R.G.A., *g.* | Neville, Capt. P., R.G.A. | Kerrison, Lt. A. V., R.G.A.
Strickland, Maj. G. T., *O.B.E.*, R.F.A. | Thiele, Capt. N. W., *M.C.*, R.F.A. | Rogers, Lt. E. W., D.W.E.
Jones, Maj. H. J. *O B.E.*, R.A.O.C. | Mackenzie, Capt. K. S., *M.C.*, R.F.A. | Fawcett, Lt. N., R.F.A.
Curling, Bt. Maj. R. E., *D.S.O.*, R.G.A. | Murison, Lt. C. A. P., *M.C.*, R.F.A. | Lilly, Lt. T. P., R.G.A.

Gunnery Staff Course.

Heneage, Maj. A. P., *D.S.O.*, R.F.A. | Baynham, Capt. C. T., *D.S.O.*, R.H.A. | Dickson, Maj. J. McA., R.G.A.
Heelas, Maj. P. J. B., *D.S.O.*, R.F.A. | Hancocks, Capt. A. C., *M.C.* R.F.A. | Russell, Capt. C. A., R.G.A.
FitzGibbon, Maj. F., *D.S O.*, R.F.A. | Satten, Capt. J. F., *M.C.*, R.F.A. | Greenwood, Bt. Maj. T. C., R.G.A.
Turner, Maj. A. W., *O.B.E.*, *M.C.*, R.F.A. | Krohn, Capt. V. R., *M.C.*, R.F.A. | Lowndes, Capt. R. C., *M.C.*, R.G.A.
Tristram, Maj. G. H., R.F.A. | Montagu, Capt. J. G. E., R.F.A. | Armstrong, Capt. R. A., R.G.A.
Martin, Maj. E. T., *D.S.O.*, R.F.A. | Standbridge, Maj. W. J., R.G.A. | Fausset, Capt. W. A., R.G.A.
Campbell, Capt. C. W., *M.C.*, R.F.A. | Gordon, Maj. W., *D.S.O.*, R.G.A. | Gray, Capt. A. F., *M.C.*, R.G.A., *g.*
Palmer, Capt. E. A., *M.C.*, R.F.A. | Sturges, Maj. C. H. M., *D.S.O.*, R.G.A. | Thuillier, Capt. H. S., R.G.A.
 | | Roberts, Capt. J. H., R. Can

18th Gunnery Staff Course.—Part II.

Garwood, Bt. Lt.-Col. H. P., *D.S.O.*, R.G.A. | Crofton, Bt. Maj. E., *M.C.*, R.G.A. | Holden, Capt. W. C., *D.S.O.*, *M.C.*, R.G.A.
Goldney, Maj. H. W., *O.B.E.*, *M.C.*, R.G.A. | Newton, Capt. P. I., *D.S.O.*, R.G.A. | Springfield, Capt. C, H. D. O., R.G.A.
Gaitskell, Bt. Maj. H. W., *O.B.E.*, R.G.A., *p.a.c., y.* | Francis, Capt. H. F., R.G.A. | Tomkinson, Maj. W., (Aust. Staff Corps
 | Pemberton, Capt. A. L., *M.C.*, *y.* |
 | Heath, Capt. C. P., *D.S.O.*, R.G.A. |

Digitized by Google

ARTILLERY SCHOOLS.

(Quetta.)

Commandant	Duthie, Lt.-Col. A. M., *D.S.O., O.B.E.*, R.A.		12Mar.21
Assistant Commandant	Osmaston, Maj. U. E., *M.C.*, R.A.		12Mar.21
Assistant Instructors	Pellereau, Capt. J. C. E., *O.B.E.*, R.A.		12Mar.21
	Calvert-Jones, Lt. P. G., *M.C.*, R.A.		12Mar.21
	Hughes-Hallett, Capt. W. E., *M.C.*, R.A.		26Mar.21
Adjutant and Quarter-Master	Body, Capt. O. G., *D.S.O.*, R.A.		17Mar.21

(Equitation School, Ambala.)

Commandant	Brooke, Maj. A. C., *D.S.O.*, R.A.	8Mar.21
Assistant Instructors	Bleach, Lt. H. A., *M.C.*, R.A.	—
	Mappledoram, Lt. R., R.A.	—
Adjutant and Quartermaster	Kemp, Capt. G. C., *M.C.* R.A.	—
Riding Master	Patterson, Capt. A. C. Rdg. Mr. R A.	—

SCHOOL OF MILITARY ENGINEERING.

(Chatham.)

Commandant (also comdg. Thames & Medway Area & Depôt R.E.)	Thuillier, Maj.-Gen. H. F., *C.B., C.M.G.*	1Nov.19
Brigade Major and Secretary	Sim, Bt. Maj. G. E. H., *D.S.O., M.C.*, R.E., *p.s.c.*	—
Staff Captain	Doyle, Capt. J. B. H., *O.B.E.*, R.E. (*temp.*)	15Dec.21
Chief Instructor in Fortification (Class Y)	Herring, Maj. H. W., *M.C.*, R.E. (*temp.*)	1July20 12Apr.18
Assistant Instructors in Fortifications	Chippindall, Capt. J. R., *M.C.*, R.E. (*temp.*)	24Jan.19
	Jones, Capt. C. la T. T., *D.S.O., M.C.* R.E. (*temp.*)	20Feb.20
	Marsden, Capt. R. M. W., *M.C.*, R.E. (*temp.*)	14Apr.20
	Hyland, Bt. Maj. F. G., *M.C.*, R.E. [*l*] (*temp.*)	23Jan.22
Chief Instructor in Construction (Class Y)	Lewis, Bt. Lt.-Col. H. L., *D.S.O.*, R.E (*temp.*)	1July20 16Mar.19
Civil Instructor in Construction	Templeton, S. J., *Esq.*	1Jan.21
Instructor in Construction (Class CC)	Day, Capt. A. F., R.E. (*temp.*)	1July20 21Jan.20
1st Asst. Instr. in Estimating & Construction		
Asst. Instrs. in Construction	Adams, Capt. C. C., *M.C.*, R.E. (*temp.*)	17July19
	Streeten, Capt. G., *M.C.*, R.E. (*temp.*)	12Feb.20
	Tosh, Capt. J. C. P., *M.C.*, R.E. (*s.e.*) (*temp.*)	8Apr.20
	Tickell, Bt. Maj. E. F., *M.C.*, R.E. (*s.e.*) (*temp.*)	24Sept.20
Chief Instructor in Surveying (Class Y)	King, Maj. L. N. F. I., *O.B.E.* R.E. (*temp.*)	1July20 20Mar.19
Assistant Instructors in Surveying	West, Capt. C. A., *M.C.* (*s.e.*) R.E. *temp.*)	2Feb.19
	Clough, Bt. Maj. A. B., *M.C.*, R.E(*temp.*)	20Sept.19
	Kirby, Capt. S. W., *M.C.* R.E. (*temp.*)	24May20
Chief Instructor in Electricity (Class Y)	Thorp, Maj. G., *O.B.E.* (*temp.*)	1July20 1Feb.19
Assistant Instructors in Electricity	Cardew, Capt. R. W., *M.C.*, R.E. (*temp.*)	1Apr.19
	De'Ath, Capt. G. D., *M.C.*, R.E. (*temp.*)	11Aug.20
	Carter, Capt. J. J., R.E. (*temp.*)	1Oct.20
Chief Instructor in Workshops (Class Y)	Bateman, Bt. Maj. (*temp Maj.21 Mar.19*) H. H., *D.S.O., M.C.*, R.E. (*temp.*)	1July20 21Mar.19
Assistant Instructors in Workshops	Armstrong, Capt. S. J., *O.B.E., M.C.*, R.E. (*temp.*)	18June20
	Finnimore, Bt. Maj. A. G., *M.C.*, R.E. (*temp.*)	1Oct.20
	Tickell, Capt. J. K., R.E. (*temp.*)	19Dec.20
	Mallins, Capt. J. W. D., *M.C.*, R.E.	—
Quarter-Master	Parslow, Capt. W. T., Qr-Mr., R.E.	—

At Cambridge.

R.E. Instructor (Class Z)	Addison, Lt.-Col. G. H., *C.M.G., D.S.O.*, R.E. (*temp.*)	27Sept.20
R.E. Instructor (Class CC)	Hebbert, Capt. H. E., *D.S.O., M.C.*, R.E. (*temp.*)	27Sept.20

SENIOR OFFICERS SCHOOL.

(Inkerman Barracks, Woking.)

Commandant	Anley, *Col.* (*temp. Col. Comdt.17Nov.21*) B.D.L.G., *C.M.G., D.S.O., p.s.c.*	17Nov.21
Chief Instructor (Class Y.)	Bayley, Bt. Lt.-Col. (*temp. Col. 30 May 18*) A. G., *C.B.E., D.S.O., p.s.c.*	1Apr.20 18Sept.19
Instructors (Class Y)	Kennedy, Bt. Col. (*temp. Lt.-Col. 1 Sept. 19*) J., *C.M.G., D.S.O.*, A. & S. H.	1Apr.20 1Sept.19
	Burnett, Bt. Col. (*temp. Lt.-Col. 1 Sept. 19*) J. L. G., *C.M.G., D.S.O.*, Gordons	1Apr.20 1Sept.19
	Harrison, Bt. Lt.-Col. (*temp. Lt.-Col. 1 Sept. 19*) G. H., *D.S.O.*, Border R.	1Apr.20 1Sept.19
	Goldney, Bt. Lt.-Col. (*temp. Lt.-Col. 13 Feb. 20*) G. F. B., *C.M.G., D.S.O.*, R.E.	1Apr.20 13Feb.20
	Higgins, Bt. Lt.-Col. C. G., *C.M.G., D.S.O.*, Oxf. & Bucks. L.I. [*l*]	24May21
	Langhorne, Bt. Lt.-Col. A. P. Y., *D.S.O., M.C.*, R.A., *p.s.c.*	24May21
	Mills, Bt. Lt.-Col. A. M., *D.S.O.*, 18 Lrs.	20Sept 21
Adjutant and Quarter-Master	Heath, Capt. S. J., *M.B.E.*, *M.C.*, Welch R.	—

Digitized by Google

Establishments—Educational and Training.

SENIOR OFFICERS SCHOOL.

(Belgaum.)

Commandant	Pryce, Col. (*temp. Col. Comdt.* 1 *Jan.* 21) H. B. ap R., *C.M.G., D.S.O.*, Ind. Army, *p.s.c.*		2 Dec. 20
Instructor (Asst. Comdt.)	Stirling, Col. W., *C.M.G., D.S.O.*, *q.*		17 Jan. 21
Chief Instructor	Spring, Bt. Lt.-Col. (*temp. Lt.-Col.* 18 *Jan* 21) F. G., *C.M.G., D.S.O.*, Lincoln R., *p.s.c.*		18 Jan. 21
Instructors	McRae, Maj. (*temp. Lt.-Col.* 15 *Jan.* 21) H. St. G. M., *D.S.O., O.B.E.*, 45 Sikhs, *p.s.c.*		15 Jan. 21
	Gillies, Bt. Lt.-Col. (*temp. Lt.-Col.* 17 *Jan.* 21) F. G., *O.B.E.* 29 Cav., *p.s.c.*		17 Jan. 21
	Scott, Bt. Lt.-Col. (*temp. Lt.-Col.* 21 *Jan* 21) H. L., *D.S.O., M.C.*, 1 Gurkha Rif., *p.s.c.*		21 Jan. 21
	Lumb, Lt.-Col. F. G. E., *D.S.O., M.C.*, 39 Garhwal Rif.		4 Feb. 21
	Barker, Bt. Lt.-Col. (*temp. Lt.-Col.* 4 *Feb* 21) M. G. H., *D.S.O.* Lincoln R., *p.s.c.*		4 Feb. 21
	Bond, Bt. Lt.-Col. (*temp. Col.* 10 *Feb.* 21) L. V., R.E., *p.s.c.*		10 Feb. 21
	Porter, Bt. Col. (*temp. Lt.-Col.* 1 *Apr* 21) C. L., *C.M.G., D.S.O.*		1 Apr. 21
Adjutant & Quarter-Master	Cramer-Roberts, Maj. M. T., *D.S.O.*, 4 Gurkha Rif.		12 Dec. 20

SMALL ARMS SCHOOL.

(Hythe)

Commandant	Stansfeld, Col. (*temp. Col. Comdt.* 1 *Jan.* 21) T. W., *C.M.G., D.S.O.*		1 Aug. 19
Brigade Major	Foss, Bt. Lt.-Col. C. C., *D.S.O.*, Bedfs. & Herts. R., *p.s.c.*		26 Jan. 20
Assistant Commandant (Class X)	Dalby, Bt. Lt.-Col. T. G., *D.S.O.* K.R.R.C.		31 Aug. 20
Chief Instructors (Class AA)	Johnson, Maj. (*temp. Lt.-Col.* 23 *Sept.* 19) D. G., *D.S.O., M.C.*, S. Wales Bord.		23 Sept. 19
	Charteris, Bt. Lt.-Col. N. K., *C.M.G., D.S.O.*, R. Scots, *p.s.c.*		25 Jan. 21
Chief Instructor (Class BB)	Dakeyne, Capt. (*temp. Maj.* 25 *Nov.* 19) H. W., *D.S.O.*, R. Warwick R.		1 Jan. 22 25 Nov. 19
Instructors (Class EE)	Jackson, Maj. J. V. R., The Buffs		25 Nov. 19
	Icke, Capt. J. H. T., P.W. Vols.		9 June 21 18 Aug. 19
	Hutchinson, Capt. C., *M.C.*, Lincoln R.		1 Jan. 22 9 Dec. 19
Assistant Instructors (Class GG)	Bailey, Lt. (*temp. Capt.* 13 *Sept.* 18) C.		22 July 19
	Mayhew, Lt. (*temp. Capt.* 22 *July* 19) T. G., R. York. R.		22 July 19
	Aird, Lt. W. A., R. Scots		17 Nov. 19
	Wicks, Lt. C., Durham L.I.		16 Mar. 20
	Barton, Lt. H. R., *M.C.*, 3rd H.		24 Oct. 20
	Turner, Lt. A. F. St. A., The Buffs (*temp.*)		4 June 21
	Herbert, Lt. C. I., R. Warwick R. (*temp.*)		24 June 21
Administrative Officer	Wenham, Capt. E., *M.C.*, K.R.R.C.		31 Aug. 20
Officer i/c Technical Duties (Class EE)	Phipps, Capt. C. C., *M.C.*, R.E.		1 Dec. 20
Quarter-Master & Adjutant	Reid, Maj. N., *M.C.*, *D.C.M.*, Qr.-Mr.		14 Jan. 21

SMALL ARMS SCHOOLS, INDIA.

Commandant	Grove, Lt.-Col. (*temp. Col.* 22 *May* 18) F. L., *q.*		— 26 Oct. 11

Small Arms School (Pachmarhi)

Commandant	Hulbert, Maj. T. E., *O.B.E.*, 3 Horse		—
Instructors	Sanders, Capt. C. W., 1 Brahmans		—
	Hildick-Smith, Capt. J. N., *M.C.*, 8 Rajputs		—
	Griffin, Capt. J. A. A., *D.S.O.*, Lincoln R.		—
Assistant Instructors	Porter, Capt. A. G., 3 Brahmans (*extra*)		—
	Lillywhite, Lt. J. H. G., Lincoln R.		—
Adjutant & Quarter-Master	Oliver, Lt. J. L., Somerset L.I.		—

Digitized by Google

Establishments—Educational and Training.

Small Arms School (Satara).

Commandant	Tudor, Maj. L. H., *O.B.E.*, S. Wales Bord. ..	—
Instructors	Oswald, Maj. F., 20 Horse	28Feb.21
	Irvine, Capt. C. G. S., King's Own R.	—
	Michell, Capt. J. H., 39 Horse	—
Assistant Instructors	Angel, Lt. B. G., Ind. Army (*extra*)	—
	Lewis, Lt. C. B., Ind. Army	—
	Ferguson, Lt. A. K., R. Ir. Regt.	—
Adjutant & Quarter-Master	Ticehurst, Lt. (*temp. Capt. 6 Dec. 19*) W., Temp. Qr.-Mr.	6Dec.19

Small Arms School (Rawal Pindi)

Commandant		
Instructors	Matheson, Capt. B. H., *M.C.*, 54 Sikhs	—
	Ritchie, Capt. G. L., R.S. Fus.	—
	Russell, Capt. A. G., 89 Punjabis	—
	Adderley, Capt. A. H., 35 Sikhs	—
Assistant Instructors	Gleeson, Lt. L. D., Ind. Army (*extra*)	—
	Banks, Lt. A. T., Ind. Army (*extra*)	—
	Taylor, Bt. Maj. T. E. H., *D.S.O.*, *M.C.*, K. Ir. Regt.	—
	Branscombe, Lt. J. S. G., Green Howards ..	—
Adjutant & Quarter-Master	MacPherson, Lt. S., *M.C.*, Camerons	—

MACHINE GUN SCHOOL.

(Seaford.)

Commandant	Renny, Col. (*temp. Col. 1 Aug. 19*) L. F., *C.M.G.*, *D.S.O.*, *p.s.c.*	1Aug.19
Chief Instructor	Clarke, Bt. Lt.-Col. R. G., *C.M.G.*, *D.S.O.*, The Queen's R.	1Aug.19
Instructors (*Class EE*)	Helps, Capt. R. A., R. Berks. R.	11 Oct. 20
	Coldwell, Capt. W. G. A., *D.S.O.*, North'n R. ..	1Aug.19
Instructor	Hewitt, Maj. C. C., *D.S.O.*, *M.C.*, Inniskilling Fus.	—
Assistant Instructors (*Class GG*)	Shipster, Capt. G. C., *M.C.*, Manch. R.	2Feb.20
	Lennox, Lt. W., Devon. R.	15 Apr. 20
	Price, Capt. J. E., Inniskilling Fus.	18Nov.20
	French, Lt. A. C., Suffolk R.	5July21
	Shawcross, Capt. R. R., Foresters	17Dec.21
Officer in charge of Technical Duties (*Class EE*)	Gawthorpe, Bt. Maj. J. B., W. York. R. (*temp.*)..	1Nov.21
Adjutant and Quarter-Master	Jackson, Capt. A. T., E. Lan. R.	—

MACHINE GUN SCHOOL.

(Ahmednagar.)

Commandant	Trimble, Maj. J. B. O., *D.S.O.*, *M.C.*, E. York. R.	—
Instructor	Blackwood, Bt. Maj. H. F., *M.C.*, Green Howards	—
Assistant Instructors	Grimes, Lt. A. V., 12th L.	—
	Jones, Capt. M. S. H., 39 Horse	—
Adjutant and Quarter-Master	Wiehe Capt. G. I., *M.C.*, Durham L.I.	Apr.21

Armoured Motor Centre.

(Ahmednagar.)

Instructor	Jopp, Maj. C. H. K., *M.C.*, 14 Lrs	—
Assistant Instructor	Barker, Capt. C. G., 8 Gurkha Rif.	3July21

TANK CORPS HEADQUARTERS CENTRAL SCHOOLS.

(Wool.)

Chief Instructor (*Class X*)	Woods, Lt.-Col. H. K., *D.S.O.*, Tank Corps (*temp.*)	1Sept.20
Adjutant..	Shaw, Capt. P., *O.B.E.*, Tank Corps (*Capt. Inniskilling Fus.*)	15Dec.21

Tank Gunnery School.

Instructor (*Class BB*)	McClintock, Maj. A. G., *D.S.O.*, 8th H. (*temp.*)..	15Oct.20
Assistant Instructors (*Class FF*)..	Watkins, Capt., H. R. B., Durham L.I. (*temp.*)..	1Jan.21
	Fryer, Capt. F. E., R.A., *p.s.c.* ..	15Dec.21
Assistant Instructors (*Class GG*)	Wright, Lt. T. H. J., Tank Corps and Seaforth (*temp.*)	2Dec.20
	Groves, Lt. H. B. M., Essex R. (*temp.*).. ..	15Dec.20
	Constance, Lt. E. C. N., Norfolk R. (*temp.*) ..	1Jan.21
Quarter-Master	Boxall, Lt. R. W., *M.C.*, Qr.-Mr., Tank Corps..	—

Digitized by Google

Lulworth Camp Staff.

Commandant & Adjutant	Campbell, Capt. R., *D.S.O.*, Tank Corps and Y. & L. R. (*temp.*)	6Feb.21
Quarter-Master	Creasey, Lt. C. W. (Qr.-Mr. Tank Corps) ..	—

Tank Driving and Maintenance School.

Instructor (*Class BB*)	Carter, Bt. Lt.-Col. E. J., 13th H. (*temp.*) ..	18Sept.20 30Dec.19
Assistant Instructors (*Class FF*)	Blowey, Capt. H. F. T., *O.B.E.*, R.A. (*temp.*) .. Reeves, Capt. P. J., *O.B.E.*, R. Berks. R. (*temp.*)	15Oct.20 30Nov.20
Assistant Instructors (*Class GG*)	Steeksma, Lt. E., Linc. R. [*I*] (*temp.*) .. .. Birks, Lt. H. L., Worc. R. (*temp.*) .. .. Crouch, Lt. L. P., Midd'x R. & Tank Corps (*temp.*) .. .. Brannon, Lt. (*actg. Capt.*) A. C., Midd'x R. & Tank Corps (*temp.*) .. .. Bond, Lt. L.C., *M.C.*, N.Stafford R. & Tank Corps (*temp.*) .. .. Dillon, Lt. N. M., *M.C.*, R. Mun. Fus. (*temp.*) .. Weber, Lt. C. F., *M.B.E. M.C.*, Welch R. (*temp.*) Millar, Lt. R. MacG., *M.C.*, Somerset L.I. (*temp.*)	1Aug.20 1Aug.20 10Dec.20 14Dec.20 14Dec.20 15Dec.20 1Jan.21 1Jan.21
Equipment Officer	Wright, Lt. L. G., *D.C.M.*, Essex R. (*temp.*) ..	1June21

CENTRAL GAS SCHOOL.

(*Rowiston.*)

Commandant (*Class X*)	Munro, Temp. Capt. (*temp. Maj. 17 Sept. 17*) J. McV., *O.B.E.* (*temp.*)	1Apr.20
Instructors (*Class DD*)	Reid, Temp. Lt. (*temp. Capt. 1 Apr. 20*) H. T. C., R.A. (*temp*) .. .. Thorp, Temp. Lt. (*temp. Capt. 1 Apr. 20*) H. J., *M.B.E.*, R.E (*temp.*)	1Apr.20 1Apr.20
Assistant Instructor (*Class FF*)	Ollis, Capt. F. W., Gloster R.	1Apr.20
Assistant Instructors (*Class GG*)	Gaskell, Lt. P., *M.C.*, A.&S.H. (*temp.*) .. .. Hutchinson, Lt. G. H. (*temp.*)	1Apr.20 1Apr.20
Adjutant	Turbutt, Capt. R. B., R.G.A., o.	—

SCHOOL OF ELECTRIC LIGHTING.

Chief Instructor (*Class Y*)	Watkins, Maj. P. S., *D.S.O.* (*temp.*) ..	1July20 7July19
Instructors (*Class CC*)	Alabaster, Bt. Maj. B. O., R.E. (*temp.*) .. Briggs, Bt. Maj. H. S., *O.B.E.* (*temp.*) ..	1July20 10Mar.19 7July20 10Mar.19
Assistant Instructors	Morecombe, Lt. W. M. N., R.E. (*temp.*) .. .. Spillard, Lt. C., Asst. Inspr. of R.E. Mach. ..	1Jan.20 —

Digitized by Google

ROYAL MILITARY COLLEGE AT SANDHURST.

(Postal and Telegraph address, Camberley.)

S.E. Railway Station .. Blackwater. | S.W. Railway Station .. Camberley.

Commandant (*Maj.-Gen., Gen. Staff*) .. .. Stephens, Maj.-Gen. *Sir* R. B., *K.C.B., C.M.G., p.s.c.* [*l*] 16July19

Assistant Commandant (*Gen. Staff Offr. 1st Grade*) Girdwood, Col. (*temp. Col.* 1 *Aug.* 19) A. C., *C.M.G., D.S.O.*, North'd Fus., *p.s.c.* .. .. 1Apr.20 / 1Aug.19

Chief Education Officer .. .. Gettins, Lt.-Col. J. H., *D.S.O.*, A.E.C. 30Aug.21

Commanders of Companies of Gentlemen Cadets (*Gen. Staff Offrs. 2nd grade*).

Wilson, Bt. Lt.-Col. H. M., *D.S.O.*, Rifle Bde., *p.s.c.* .. .. 1Aug.20 / 28Jan.20

Priestman, Bt. Maj. (*temp. Maj.* 28 *Jan.* 20) J.H.T., *D.S.O., M.C.*, Lincoln R., *p.s.c.* [*L*] 1Aug.20 / 28Jan.20

Kemp-Welch, Bt. Lt.-Col. M., *D.S.O., M.C.*, Y. & L. R., *p.s.c.* .. .. 1Aug.20 / 28Jan.20

Fortune, Bt. Lt.-Col. V. M., *D.S.O.*, Black Watch, *p.s.c.* 1Feb.21

Brownrigg, Bt. Lt.-Col. W. D. S., *D.S.O.*, Foresters, *p.s.c* 1Feb.21

Officers of Companies of Gentlemen Cadets.

Paton, Capt. R. S. S., E. Surrey R. .. 7May18
Cox, Capt. M. N., *M.C.*, D. W. R. 8Sept.18
Stooks, Maj. C. S., *D.S.O.*, Ind. Army .. 15Jan.19
Eden, Capt. H. C. H., *M.C.*, R. A. .. 15Jan.18
Edwards, Capt. C. H., R.W. Fus... .. 2Apr.19
Robinson, Capt. G. St. G., *D.S.O., M.C.*, North'n R. 24Apr.19
Anderson, Bt. Maj. F., *D.S.O., M.C.*, Black Watch 26Apr.19
Fort, Capt. R., K.S.L.I. 8May19
Portalier, Capt. L. M. B., 8 Regt. of Inf... 8Sept.19
Goujat, Capt. A., 4 Regt. of Zouaves .. 8Sept.19
Norris, Maj. A. K., 123 Rif... .. .. 10Sept.19
Hardy, Maj. H. S., *M.C., M.B.E.* 10Sept.19
de Grey, Bt. Maj. G., *D.S.O.*, Norfolk R. .. 10Sept.19
Wilson, Capt. P. N. W., *D.S.O., M.C.*, R. Fus. 10Sept.19
Chard, Maj. W. W., *M.C.*, R. Fus. .. 13Oct.19
Worthington-Wilmer, Maj. G. R., *D.S.O.*, Cameronians 28Jan.20
Mackenzie, Maj. H. J., *D.S.O.*, 51 Sikhs (*s.c.*) 28Jan.20
Harrison, Bt. Maj. M. C. C., *D.S.O., M.C.*, R. Ir. Regt. 28Jan.20
Irwin, Bt. Maj. N. M. S., *D.S.O., M.C.*, Essex R... .. .. 28Jan.20
St. John, Capt. F. O., *D.S.O., M.C.*, R.C. of Sigs. 28Jan.20
Osborne, Capt. G. 28Jan.20
Trollope-Bellew, Capt. F. D., *D.S.O., M.C.*, Somerset L.I. 28Jan.20
Bugeat, Capt. G. P. E., 5 Regt. of Cuirassiers 28Jan.20
Waring, Bt. Lt.-Col. H. A., *D.S.O.*, R.W.K. 1Mar.20

Gambier-Parry, Bt. Maj. M. D., *M.C.*, R.W. Fus. 1Mar.20
Butt, Capt. T. B., K.O.Y.L.I. [*l*] 11Apr.20
Butler, Capt. *Lord* J. A. N., *M.C.*, 17th L... 21May20
Swan, Bt. Maj. C. F. T., *M.C.*, Rifle Bde. 18Sept.20
Gadd, Bt. Maj. H. R., *D.S.O., M.C.*, Suffolk R. (*s.c.*) 18Sept.20
Maisonneuve, Capt. P. H., 187 Regt. of Inf. 18Sept.20
Cornwallis, Capt. W. S., *M.C.*, The Greys 24Sept.20
Nicol, Capt. T. A. L., 22 Regt. of Artillerie 9Oct.20
Lyttelton, Bt.-Maj. A. G., *D.S.O.*, Welch R. 1Feb.21
Finch, Bt. Maj. L. H. K., *D.S.O., O.B.E.*, Cheshire R. 1Feb.21
Philby, Capt. O. G. B., Somerset L.I. .. 1Feb.21
de Bourmont, Capt. de Ghaisne, Special Inf. Staff, French Army 28Feb.21
Luther, Maj. A. C. G., *M.C.*, K.O.Y.L.I. .. 4Apr.21
Honeybourne, Maj. H. C., A.E.C. .. 30Aug.21
F. G. White, Maj. A. C. T., *M.C.*, A.E.C. .. 30Aug.21
Kims, Capt. E., A.E.C. 30Aug.21
Leslie, Capt. G. H., A.E.C. 30Aug.21
Logan, Capt. W., A.E.C. 30Aug.21
Pidsley, Capt. W. G., *D.S.O., M.C.*, A.E.C. 30Aug.21
Haselhurst, Lt. H. W. R., A.E.C. 30Aug.21
Evans, Lt. L. F., A.E.C. 30Aug.21
Wright, Lt. R. L. G., A.E.C. 30Aug.21
Viallet, Capt. A. J. A., 11 Regt. of Cuirassiers 31Aug.21
Crapon, Capt. D., 2 Regt. of Hussars. .. 31Aug.21
de Clerq, Capt. A. A. L. P., 11 Regt. of Cuirassiers 31Aug.21
Fix, Capt. J. E. T. T., 8 Regt. of Hussars 8Sept.21
Bait-Kerr, Capt. E., *M.C.*, H.E. 1Feb.22
Stanley-Clarke, Capt. A. C. L., *D.S.O.*, Cameronians 1Feb.22
Woods, Capt. R. H., *O.B.E., M.C.*, K.R.R.C. 1Feb.22
Rossiter, Lt. R. F., A.E.C. 1Feb.22

Adjutant.. .. .. Smith, Capt. A. F., *D.S.O., M.C.*, C.Gds., *p.s.c.* .. 22Jan.21
Quarter-Master .. .. Lickman, Maj. H. S., *O.B.E.*, Qr.-Mr. 4June17
Equitation Instructor .. .. Dudgeon, Capt. J. H.. *M.C.*, The Greys 1Jan.22
Medical Officer .. .. Goodwin, Bt. Col. W. R. F., *D.S.O.*, R.A.M.C. .. 29Apr.16
Assistant Medical Officer .. .. .. Scott, Maj. J. W. L., *D.S.O.*, R.A.M.C. 13Feb.19
Chaplain .. .. Blackburne, *Rev.* H. W., *D.S.O., M.C., M.A.*, Chapl. to the Forces, 1st Class 25Apr.19
Assistant Chaplain .. .. Heale, *Rev.* T. W., *M.A.*, Chapl. to the Forces, 4th Class 31Dec 18
Accountant .. .. Tanner, F., *Esq.* 1July13

Digitized by Google

ROYAL MILITARY ACADEMY AT WOOLWICH.

Journal:—Royal Military Academy Magazine and Record, Royal Military Academy Woolwich S.E. 18

Commandant (Maj.-Gen., Gen. Staff)	Gillman, Maj.-Gen. *Sir* W., *K.C.M.G., C.B., D.S.O., p.s.c.*	18Sept.20
Assistant Commandant (Gen. Staff Offr. 1st Grade) ..	Tompson, Bt. Lt.-Col. R. H. D., *C.M.G., D.S.O.*, R.A., *p.s.c., g.* [*l*]	31Aug.21

Chief Instructors.

In Military History and Tactics (Gen. Staff Offr.) ..	Tulloch, Bt. Lt.-Col. R. M. G., *D.S.O.*, R.W.K., *p.s.c.*	14July20
In Military Engineering and Geometrical Drawing (Gen. Staff Offr.) .. .. *Artillery (Gen. Staff Offr)*	Ling, Maj. C. G., *D.S.O., M.C.*, R.E. *(temp.)*.. Gillett, Bt. Lt.-Col. C. E., *D.S.O.*, R.A., *g. (temp.)*	1Feb.21 28Sept.19

Commanders of Companies of Gentlemen Cadets.

Lyon, Bt. Lt.-Col. C. A., *D.S.O.*, R.A. ..	10Sept.19	Napier-Clavering, Bt.-Maj. N. W., *D.S.O.* R.E. .. .. 1Feb.21 Robertson, Maj. H. M. M., *O.B.E., M.C.*, R.F.A. .. .. 1Nov.21 / 26Jan.20

Officers of Companies of Gentlemen Cadets, Class A.

Laws, Capt. M. E. S., *M.C.*, R.G.A. ..	1June18	Playfair, Bt. Maj. I. S. O., *D.S.O., M.C.*, R.E., *(s.c.)*	15Sept.20
Du Buisson, Capt. T. G., *M.C.* ..	7Oct.18	Scobie, Bt. Maj. R. MacK., *M.C.*, R.E. ..	15Sept.20
Chambon, Capt. J. C. L., 2 Regt. of Eng.	8Sept.19	Rolland, Capt. R. L., 60 Regt. of Art. ..	15Sept.20
Lemmet, Capt. L. A. M., 84 Regt. of Art.	8Sept.19	Lavignon, Capt. P., Regt. of Art. ..	15Oct.20
Buchanan, Capt. E. J. B., *D.S.O.*, R.E ..	10Sept.19	Earle, Capt. E. G., *D.S.O.*, R.A. [*l*] ..	1Feb.21
Culverwell, Capt. E. E., *M.C.*, R.G.A.	1Oct.19	Evans, Capt. M. P., *M.C.*, R.A.	1Feb.21
Tuke, Capt. C. W. E., *M.C.*, R.A. ..	16Mar.20	Moir, Capt. M. E., *D.S.O.*, R.A.	28Sept.21
McConnel, Capt. D. F., *D.S.O.*, R.A. ..	18Sept.20	MacIlwaine, Capt. A. H., *D.S.O., M.C.*, R.A.	1Nov.21
Eady, Bt. Maj. H. G., *M.C.*, R.E. *(s.c.)* [*l*]	18Sept.20	Whiteley, Capt. J. F. M., *M.C.*, R.E. ..	1Jan.22
		Howard, Capt. E. S. G., *M.C.*, R.A. ..	1Feb.22

Officer of Companies of Gentlemen Cadets, Class B.

Middlemas, Lt. D. L., *M.C.*, R.E. *(temp.)* 28Jan.20

Adjutant	Pinney, Maj. G. A., *M.C.*, R.A.	22Jan.21
Assistant Adjutant	Bolton, Lt. (D.O.) *(temp. Capt. 20 July, 16)* F., *M.B.E.* R.A. *(temp.)*	25Jan.19
Medical Officer	Fitz Gerald, Lt.-Col. Fitz G. G., *D.S.O.*, R.A.M.C. *(temp.)* ..	16Jan.19
Chaplain	Fleming, *Rev.* H. J., *C.M.G., M.A.*, Chapl. to the Forces, 1st Class	14Oct.18

Civilian Staff.

Professor of Mathematics		
Professor of Science	Young, J., *Esq., O.B.E.*	18Sept.20 / 8Sept.20
Assistant Professor of Mathematics	Roberts, W. M., *Esq., M.A.*...	29Aug.21
Senior Lecturer Mathematics	Beaven, C. L., *Esq.*, *M.A.*	1May06
Junior Lecturers Mathematics	Naismith, Capt. J. C., *D.S.O.*, A.E.C. / Sisson, G. R., *Esq.*, *M.A.*...	Sept.20 / 1Feb.22
Senior Lecturer Science	Darling, C. R., *Esq.*...	28Sept.20
Superintendent Technical Schools	Ortner, R., *Esq.*	1Jan.99
Assistant Instructor Workshops	Dann, G., *Esq.*	—
Demonstrator Science..	Turner, A. E., *Esq.*	—

Digitized by Google

SCHOOL OF EDUCATION, NEWMARKET.

Commandant .. .. .. Poynts, Lt.-Col. H. S., *D.S.O.*, A.E.C. (*temp.*).. .. .. 21May20
Chief Instructor (*Class BB*) .. Salt. Maj. A. E. W., A.E.C... .. .. { 30Aug21 / 7Feb.19

Instructors (*Class FF*).

Hartog, Capt. W. G., A.E.C. (*temp.*) .. 2Dec.18
Lowes, Capt. (*temp. Capt. 13 Mar. 18*) J. H., A.E.C. (*temp.*) 25Mar.19
Burrows, Capt. H. W., A.E.C. (*temp.*) .. 1July19
Newey, Lt. (*temp. Capt. in Army 2 July 19*) H. N., A.E.C. (*temp.*) 2July19

Cole, Capt. D. H., *M.B.E.*, A.E.C. (*temp.*) 17Aug.19
Williams, Maj. Harvey, A.E.C. (*temp.*) .. { 27Apr.20 / 9Feb.19
Baker, Capt. E. C., A.E.C. (*temp.*) .. —
Bacon, Maj. W. F., A.E.C. .. ..

Adjutant and Quarter-Master .. Rogers, Capt. G., Durham L.I. (*temp.*) 21May20

SCHOOL OF EDUCATION, SHORNCLIFFE.

Commandant .. .. .. Coningham, Lt.-Col. A.E., *OBE.*, *M.C.*, A.E.C. (*temp.*) 6Mar.19
Chief Instructor (*Class BB*) ..

Instructors (*Class FF*).

Hodkin, Capt. T. W., A.E.C. (*temp.*) .. 27Apr.20
Cogger, Capt. W., A.E.C. (*temp.*) 27Apr.20
Beddall, Lt. (*temp Capt. in Army 27 Apr.20*) W. S., A.E.C. (*temp*) 27Apr.20
Gordon, Lt (*temp. Capt. in Army 27 Apr.20*) T. M., A.E.C. (*temp.*) 27Apr.20

Smith, Maj. C. T. S., A.E.C. (*temp.*) .. 27Apr.20
Marle, Maj. E. R., A.E.C. (*temp.*) 25Nov.20
Beaumont, Lt. W. H., A.M.C. (*temp.*) .. { 7Oct.19 / 6Jan.21
Kirkwood, Lt. H. R., A.E.C. (*temp.*) . 22Jan.21
Sugden, Capt. A. S., A.E.C. .. .. —

Adjutant and Quarter-Master .. Palmer, Maj. Qr.-Mr. G., *M.B.E.*, *D.C.M.* 20Sept.20

BRITISH ARMY SCHOOL OF EDUCATION, WELLINGTON.

Commandant .. .. .. Guthrie, Lt.-Col. W. A., TD, A.E.C... .. .. 1May21
Chief Instructor .. .. .. Morrow, Maj. F., *M.C.* A.E.C. .. .. —

Instructors.

Rylands, Capt. F., A.E.C. .. .. .. —
Richards, Capt. E. I. G., A.E.C. .. .. —
Cooke, Capt. O. H., *M.C.*, A.E.C. .. .. —
Handcock Capt. E. G., *M.C.*, A. E.C. .. .. —
Stebbing, Capt. T. H. L., *M.C.*, A.E.C. .. —

Assistant Instructors.

Selbie, Capt. W. P., *M.C.*, A.E.C. .. .. —
Boon, Capt. E. C., A.E.C. .. .. —
Jones, Lt. S. E., *M.C.*, A.E.C. .. .. —
Bradley, Lt. W. J., *M.C.*, A.E.C. .. .. —
Wilmot, 2nd Lt. J. H., A.E.C. .. .. —

Adjutant and Quarter-Master .. Lum s, Lt., W. M., *M.C.*, Suffolk R. 4June21

INDIAN ARMY SCHOOL OF EDUCATION, BELGAUM.

Commandant (*and Chief Instructor*) Radford, Maj. O. H., 57 Rif. .. .. —
Adjutant and Quarter-Master .. Wright, Lt. P., 117 R. Mahrattas .. .. —

Instructors.

Colville, Maj. K. N., A.E.C. .. .. —
Storrs, Capt. S. St. J., A.E.C .. .. —
Cannon, Capt. P. S., A.E.C. .. .. —
Willatt, Lt. J., *M.C.*, A.E.C. .. . —

Digitized by Google

PHYSICAL TRAINING.

Headquarters, Army Physical Training Staff (Aldershot).

Inspector of Physical Training	Campbell, Bt. Lt.-Col. (*temp. Col.* 11 *Oct.* 18) R. B., *D.S.O.*, Gordons	11 Oct. 18 28 Dec. 14
Assistant Inspector of Physical Training ..	Henslow, Maj. E. L. W., *M.C.*, Wilts. R.	24 Feb. 19

Superintendents.

Bettis, Capt. (*temp. Lt.-Col.* 13 *Apr.* 19) J., *D.S.O.*, Qr.-Mr. (*Comdt. Phys. & Recreational Trng. School*)	12 May 20 11 Sept. 14	Bate, Maj. W. T. McG., D.W.R. ..	26 June 20
Partridge, Maj. J. E. C., Welch R. ..	10 Nov. 17	Crozier, Maj. H. C., *M.C.*, R. D. Fus. ..	4 Jan. 21
Brown, Bt. Maj. (*temp. Maj.* 20 *Feb.* 20) G. L., *D.S.O.*, Midd'x R.	20 Feb. 20	Usher, Capt. C. M., *O.B.E.*, Gordons ..	5 Jan. 21
		Hill, Bt. Lt.-Col. G. V. W., *D.S.O.*, R. Ir. Fus.	1 Nov. 21

Assistant Superintendents.

Synge, Capt. W. A. T., The Kings R. ..	29 May 19	Birley, Lt. A., Gloster R.	11 Oct. 20
Collins, Capt. N. B. F., R. Warwick R. ..	10 Oct. 19	Wilkinson, Lt. W. A. C., *M.C.*, C. Gds. ..	17 Dec. 20

Army School of Physical Training.

(Aldershot.)

Commandant	Ray, Maj. (*temp. Lt.-Col.* 17 *Mar.* 17) R. A., *D.S.O.*, King's Own R.	29 Jan. 19
Adjutant	Heppel, Capt. H. M., *O.B.E.*, Essex R.	4 May 20
Superintendent of Physical Training and Chief Instructor Physical Training School (Class EE)	Wand-Tetley, Capt. T. H., Wilts R.	4 May 20 8 Feb. 19
Instructor	Oliphant, Capt. G. W., D.W.R.	4 May 20
Assistant Superintendent	Smith, Lt. (*temp. Capt.* 26 *Jan.* 17) *F.*	26 Jan. 17
Master-at-Arms	Palmer, Capt. W., *M.C.*, Qr.-Mr.	15 Mar. 19
Quarter-Master		

SCHOOLS OF PHYSICAL TRAINING, INDIA.

(Ambala-Banikhet.)

Commandant	Edgeworth-Johnstone, Lt. R., North'd. Fus. ..	—
Assistant Instructor	Murray, Lt. C. S., Ind. Army	—
Adjutant & Quarter-Master	Peake, Lt. A., R. Warwick R.	—

(Poona.)

Commandant	Wall, Capt. T. B., R. Fus.	—
Assistant Instructor	Murchison, Lt. R. C., North'n R.	—
Adjutant & Quarter-Master	Kerr, Capt. N., Ind. Army	—

SIGNAL TRAINING CENTRE.

(Maresfield Park, Uckfield, Sussex.)

Commandant (Class S)	Godfrey-Faussett, Col. (*temp. Col. Comdt.* 1 *Jan.* 21) E. G., *C.B.*, *C.M.G.*	6 May 18
Brigade Major		
General Staff Officer, 3rd Grade		
Staff Captain	Bulman, Capt. J. J., *O.B.E.*, *M.C.*, R.C. of Sigs. (*temp.*)	30 Oct. 20

SCHOOL OF MILITARY ADMINISTRATION.

(Chisledon.)

Commandant	White, Col. (*temp. Col. Comdt.* 1 *Jan.* 21) W. A., *C.B.*, *C.M.G.*, *p.s.c.* [1]	1 Oct. 20
Assistant Commandant & Chief Instructor.. (Assistant Quarter-Master General)	Hill, Bt. Lt.-Col. (*temp. Col.* 1 *Sept.* 20) W. P. H., *C.M.G.*, *D.S.O.*, R. Fus., *p.s.c.*	18 Sept. 20
Instructors (Deputy Assistant Quarter-Master Generals)	Falkner, Bt. Lt.-Col. R. F., *C.M.G.*, *D.S.O.*, R.A.S.C. *p.s.c.*	18 Sept. 20
	Ball, Temp. Capt. E., *O.B.E.* (*Qr.-Mr. & Capt. The King's R.*)	28 Sept. 20
	Lindsell, Maj. W. G., *D.S.O.*, *O.B.E.*, *M.C.*, R.A., *p.s.c.* (*temp.*)	24 Sept. 20
	Taylor, Capt. G. P., Corps of Mil. Accnts	27 Sept. 20
	Hayley, Maj. S. T., *D.S.O.*, *O.B.E.*, R.A.O.C., *p.a.c.s.*, ..	1 Oct. 20
Instructor (Staff Captain)	Delahay, Lt. S., R.R.R. (*temp.*)	1 Oct. 20
Adjutant and Quarter-Master	Framingham, Capt. G. E., *M.C.*, R. Warwick R. ..	18 Sept. 20

Digitized by Google

ROYAL ARMY SERVICE CORPS TRAINING COLLEGE.

(Aldershot.)

Commandant	Brooke, Col. (*temp. Col. Comdt. 1 Jan. 21*) H. F., *C.B., C.M.G., C.B.E.*	31Aug.20
Staff Captain	Barrett, Capt. B. H. H., R.A.S.C.	20Sept.20
School of Instruction—		
Chief Instructor	Foster, Bt. Lt.-Col. H. N., *C.M.G., C.B.E.*, R.A.S.C., *s.*	1Dec.19
Instructors	Wakelin, Maj. A. B., *O.B.E.*, R.A.S.C.	1Jan.20
	Saunders O'Mahony Bt. Maj. C. C., *O.B.E.*, R.A.S.C.	1Jan.20
	Crawford, Capt. H. A. B.	1Jan.20
Mechanical Transport School—		
Chief Instructor	Barnes, Maj. F. P., *D.S.O., O.B.E.*, R.A.S.C. [*k*]	18Sept.20
Instructor	Rowcroft, Capt. M. B., R.A.S.C.	—
Professor in Mechanical Engineering	Niblett, Lt.-Col. H., *C.B.E., D.S.O., late* R.A.S.C.	18Apr.20
Quarter-Master	Manquet, Capt. L., Qr.-Mr. R.A.S.C.	—

ROYAL ARMY MEDICAL COLLEGE.

(Grosvenor Road, S.W.1.)

Commandant and Director of Studies	Hinge, Col. H. A., *O.B., C.M.G., D.S.O.*	—

Professors.

Military Surgery	West, Lt.-Col. J. W., *C.M.G., M.B., R.A.M.C.*	1Jan.20
Hygiene	Anderson, Bt. Lt.-Col. J. A., *M.B.*, R.A.M.C.	1Jan.22
Tropical Medicine	MacArthur, Bt. Lt.-Col. W. P., *D.S.O., O.B.E., M.D., F.R.C.P.I.*, R.A.M.C.	8Jan.22
Pathology	Perry, Bt. Lt.-Col. H. M. J., *O.B.E.*, R.A.M.C.	1Feb.21
Assistant Professor (Hygiene)	Ryles, Maj. C., *O.B.E., M.B.*, R.A.M.C.	1Jan.22
Assistant Professor (Pathology)	Manifold, Maj. J. A., *D.S.O., M.B.*, R.A.M.C.	1Feb.21

Clinical Teacher.

Specific Fevers	Caiger, F. F., *Esq., M.D., F.R.C.P.*	

Consulting Physician to the British Army.

Kennedy, Lt.-Col. (*temp. Col.*) J. C., *M.D.*, R.A.M.C.

Honorary Consulting Staff, Queen Alexandra Military Hospital.

Bonney, W. F. V., *Esq., F.R.C.S., M.R.C.P., M.D.*
Burghard, Maj. F. F., *C.B., M.D., F.R.C.S.*, R.A.M.C. (T.A.)
Bussard, Col. R. F., *M.B.*, T. A. Res.
Cotton, T. F., *Esq., M.D.*
French, Lt.-Col. H., *C.B.E., M.D., F.R.C.P.*, *late* R.A.M.C.
Lister, Col. *Sir* W. T., *K.C.M.G., M.B., F.R.C.S.*, *late* R.A.M.C.
MacCormac, Lt.-Col. H., *C.B.E., M.D., F.R.C.P.*, *late* R.A.M.C.
Reid, *Sir* Archibald, *K.B.E., C.M.G.*
Thomson Walker, J. W., *Esq., O.B.E., M.B., F.R.C.S.*,
Waggett, Maj. E. B., *D.S.O., M.B.*, TD, R.A.M.C. (T.A.)
Webb-Johnson, Maj. A. E., *C.B.E., D.S.O., M.B F.R.C.S.*, R.A.M.C. (T.A.)

ROYAL ARMY MEDICAL CORPS TRAINING ESTABLISHMENT.

(Aldershot.)

Commandant and O.C. Depôt, R.A.M.C.)	Davidson, Bt. Lt.-Col. P., *C.M.G., D.S.O., M.B.*, R.A.M.C.	—
Instructor, Training School	Benson, Bt. Lt.-Col. W., *D.S.O., M.B.*, R.A.M.C. [L]	—
Assistant Instructor, Training School	Percival, Capt. E., *D.S.O., M.C., M.B.*, R.A.M.C.	—

Digitized by Google

Establishments—Educational and Training.

SCHOOL OF ARMY HYGIENE.

(Aldershot.)

Officer Commanding and Chief Instructor (Graded as Asst. Dir. of Hygiene)	Dunkerton, Maj. N. E., *D.S.O.*, R.A.M.C. ..	—
Assistant Instructor (graded as Dep. Asst. Dir. of Hygiene)	Lothian, Bt. Maj. (*actg. Maj.*) N. V., *M.C., M.B.*, R.A.M.C.	1June19

ROYAL ARMY ORDNANCE CORPS SCHOOL OF INSTRUCTION.

(Hilsea Barracks, near Cosham.)

Commandant & Chief Instructor	Bush, Bt. Col. H. S., *C.B., C.M.G.*, R.A.O.C., *e. o.* ..	—
Instructors	Wethered, Maj. (*acting Lt.-Col.*) H. L., *C.M.G., D.S.O.*, R.A.O.C., *e. o.* ..	—
	Stokes, Maj. W. N., *O.B.E., D.S.O.*, R.A.O.C., *p.s.c.*	—
	Vaton, Capt. A. E., *O.B.E., M.C., M.I.Mech.E.*, R.A.O.C.	—

ROYAL ARMY VETERINARY SCHOOL AT ALDERSHOT.

Commandant	Pitchford, Temp. Lt.-Col. (*Lt.-Col. Natal Def. Force*) H. W., *C.M.G., F.R.C.V.S.*, R.A.V.C. ..	—
Instructor	Moseley, Bt. Lt.-Col. H. S., *D.S.O.*, R.A.V.C. ..	—
Assistant Instructor	Lawrence, Capt. C. J. E., *O.B.E.*, R.A.V.C. ..	—

ROYAL MILITARY SCHOOL OF MUSIC.

(Kneller Hall, Twickenham.)

Commandant	Somerville, Col. J. A. C., *C.M.G., C.B.E.*, [1] ..	21Jan.20
Quarter-Master and Adjutant	Wilson, Lt.-Col. G., *D.S.O.*, Qr.-Mr.	21Jan.18
Director of Music	Adkins, Lt. H. E., Dir. of Music	22Sept.21

THE DUKE OF YORK'S ROYAL MILITARY SCHOOL.

(Guston, Dover.)

Journal:—The Chronicle of the Duke of York's Royal Military School, Duke of York's Royal Military School.

President .. .. Field-Marshall *H.R.H. the Duke of* Connaught and Strathearn, *K.G., K.T., K.P., G.C.B., G.C.S.I., G.C.M.G., G.C.I.E., G.C.V.O., G.B.E.*, Col. Gren. Gds. and R.A.S.C., and Col. in Chief The Inniskillings, H.L.I., R.D. Fus., Rifle Bde., and R.A.M.C., *Personal A.D.C. to the King.*

Commissioners.

The Paymaster-General (*Chairman*).
The Secretary of the War Office.
The Judge-Advocate-General.
The Chaplain-General.
The Senior Director of Finance.
The Director of Staff Duties.
The Director of Movements and Quartering.
The General Officer Commanding-in-Chief Eastern Command

Specially appointed.

Elles, Lt.-Gen. *Sir* E. R., *G.C.I.E., K.C.B.*, ret. pay, Col. Comdt. R.A., *p.s.c.*
Lyttelton, Gen. *Rt. Hon. Sir* N. G., *G.C.B., G.C.V.O.*, ret pay.
Relfield, Lt.-Gen. *Sir* H. R., *K.C.B., K.C.M.G., K.B.E., D.S.O.*, Col. D.W.R., *p.s.c*
Lloyd, Lt.-Gen. *Sir* F., *G.C.V.O., K.C.B., D.S.O.*, ret. pay, Col. R.W. Fus.

Commandant ..	Johnston, Lt.-Col. A. C., *D.S.O., M.C.*, A.E.C.	26Jan.21
Quarter-Master and Adjutant	Thomas, Lt.-Col. G. C., *D.S.O.*, Qr.-Mr.	21Jan.19
Medical Officer ..	Priestley, Maj. H. E., *C.M.G.*, R.A.M.C.	20Aug.19
Chaplain	Semple, *Rev.* E. G., *B.A.*, Chaplain to the Forces (4th Class)..	24Jan.20
Chief Educational Instructor ..	Dryer, Maj. B., A.E.C.	26Sept.18
Educational Instructors (for Students)	Phillips, Lt. J. O. R., A.E.C.	—
	Lee, Instructor, Class I. (Education) H. P., A.E.C.	18Jan.21
	Wells, Instructor, Class I. (Education) V. J., A.E.C.	21Jan.19
Educational Instructors ..	Reader, Instructor, Class II. (Education) C. E., A.E.C.	2Feb.20
	Crouch, Instructor, Class I. (Education) G. E., A.E.C.	10Jan.21
	Jackson, Instructor, Class I. (Education) J. H., A.E.C.	26Jan.21
	Grist, Instructor, Class I. (Education) F., A.E.C.	28Jan.21
	Cooke, Instructor, Class I. (Education) H. E., A.E.C.	10Feb.21
	Conway, Instructor, Class I. (Education) J. F., A.E.C.	1Mar.21
	Waterson, Instructor Class I. (Education) W. E., A.E.C.	2Apr.21
	Knott, Instructor, Class I. (Education) W. J., A.E.C.	16Aug.21
	Pirie, Instructor, Class II. (Education) P. B., A.E.C.	16June21
	Smailes, Instructor, Class II. (Education) F. E., A.E.C.	12Sept.21
Science Instructor ..	Rogerson, Sergt.-Instr. (Education) E. R., A.E.C.	1Mar.21
Drawing & Wood-work Instructor ..	Metayers, W.O. Instructor, Class II. (Education H. A., A.E.C	8June21

Digitized by Google

ROYAL HIBERNIAN MILITARY SCHOOL.

(Phœnix Park, Dublin.)

Journal—"Hibernia." Royal Hibernian Military School, Phœnix Park, Dublin.

President. — The Lord Lieutenant of Ireland.

*Vice-President. — The General Officer Commanding-in-Chief the Forces in Ireland.

Governors.

Nominated by the Lord Lieutenant of Ireland ..
- Meath, *Rt. Hon. the Earl of, K.P., G.B.E.*
- Ross of Bladensburg, Lt.-Col. *Sir J. F. G., K.C.B., K.C.V.O., p.*
- Arnott, Lt.-Col. *Sir J. A., Bt., late* 4 Bn. Ches. R.
- *Moore, T. L., *Esq., J.P., B.L.*
- *Mooney, J., *Esq., C.V.O., D.L.*
- *O'Connor, *Rt. Hon.* C. A., *K.C., P.C.*
- Maddock, S. W., *Esq., D.L.*
- Fitzgerald, W., *Esq.*

Nominated by the General Officer Commanding-in-Chief the Forces in Ireland .. ..
- Brind, Col. (*temp. Col. on the Staff*) J. E. S., *C.M.G., D.S.O., p.s.c.*
- Boyd, Maj.-Gen. G. F., *C.B., C.M.G., D.S.O., D.C.M., p.s.c.*
- *Wroughton, Col. (*temp. Col. on the Staff*) J. B., *C.B., C.M.G., s.*
- *Evans, Col. (*temp. Col. on the Staff*) E., *C.B., C.M.G., D.S.O., A.D.C.*
- *Oldman, Bt. Col. (*temp. Col. Comdt.*) R. D. F., *C.M.G., D.S.O.*
- *Walker, Col. (*temp Col. Comdt.*) G., *D.S.O.*
- McVittie, Bt. Col. (*acting Col.*) R. H., *C.M.G., C.B.E.*, R.A.O.C., *s., o.*

Commandant ..	Bent, Bt. Col. A. M., *C.M.G., C.B.E.*	18Dec 19
Quarter-Master and Adjutant ..	Smyth, Maj. R. W., Qr.-Mr...	27July09
Medical Officer ..	Sparkes, Lt.-Col. W. M. B., *D.S.O.*, R.A.M.C.	5Nov.20
Officiating Clergymen	Gailey, *Rev.* A., *M.A.* (*Pres.*)..	17Jan.15
	Cox, *Rev.* J. F., *M.C., B.A.* [*C. of E.*]	16Nov.20
	Ryan, *Rev.* D., *B.A.* [R.C.]	5Dec.21
Chief Educational Instructor ..	McCleesh, Maj. A. J. H., A.E.C.	24Aug.17
Educational instructors	Jones, Instructor, Class I. (Education) T. F., A.E.C.	10Feb.13
	Sibbald, Instructor, Class I. (Education) H. F. A., A.E.C.	1June12
	O'Donnell, Instructor, Class I. (Education) M. J., *L.C.P.*, A.E.C. ..	4Sept.16
	Long, Instructor, Class I, (Education) H. J., A.E.C.	20Feb.18
	Hawkins, Instructor, Class I. (Education) F. H., A.E.C.	15Dec.19
	Wallis, Instructor, Class II. (Education) H. L., A.E.C.	16Feb.20
	Parslow, Instructor, Class II. (Education) T. E., A.E.C.	16Feb.20
	Stribley, Instructor, Class II. (Education) P., A.E.C.	5Jan. 21
	Cromble, Instructor, Class II. (Education) J., A.E.C.	14July21
	Dines, Instructor, Class I. (Education) G., A.E.C.	22July21
	Hustwaite, Instructor, Class I. (Education), P., A.E.C.	15Oct.21
Science Instructor ..	Littlejohn, Instructor, Class II. (Education) R. E., A.E.C.	11June21
Drawing and Woodwork Instructor ..	Heath, Instructor, Class II. (Education), E. H., A.E.C.	26Aug 21

* Committee of Seven.

Digitized by Google

QUEEN VICTORIA SCHOOL

FOR THE SONS OF SCOTTISH SAILORS AND SOLDIERS.

(Dunblane, Scotland)

Commissioners.

President,

Secretary for Scotland.

Vice-President.

The General Officer Commanding-in-Chief, Scottish Command.

The Lord Justice General.

Nominated by the Scottish Education Department ..	Macdonald, G., *Esq., C.B., M.A., LL.D., Assistant Secretary in Edinburgh to the Scottish Education Department.*	
Nominated by the Secretary for Scotland	Cranston, Hon. Brig.-Gen. *Sir* R., *K.C.V.O., C.B., C.B.E.*, TD, VD. (*Hon. Col. 5 Bn. R. Scots.*)	
	Beatson, Col. *Sir* G. T., *K.C.B., K.B.E., D.L., M.D.*, VD [*Hon. Col. R.A.M.C. (T.A.)*]	
	Austruther, Hon. Col. *Sir* R. W., *Bt.*, VD, 7 Bn. Black Watch.	
	Young, J. E., *Esq.*	
	Findlay, *Sir* J. R., *K.B.E.*	
Nominated by the General Officer Commanding-in-Chief, Scottish Command ..	Grogan, Hon. Brig.-Gen. E. G., *C.B., C.B.E.*, ret. pay.	
	Purvis, Col. A. B., ret. pay, *g.*	
	Atholl, Bt. Maj. *Rt. Hon. the Duke of, K.T., C.B., D.S.O., M.V.O., A.D.C.*, TD, ret. pay, Col. Terr. Army, (*Lt.-Col. Comdt. & Hon. Col. Sco. Horse Yeo.*)	
	Montrose, Hon. Brig.-Gen. *the Duke of, K.T., late* 3 Bn. A. & S. H.	
	Stirling, Hon. Brig.-Gen. (*Army*) A., Lt.-Col. T.A. Res. (*Maj. Res. of Off.*)	
	Cameron of Lochiel, Col. (Spec. Res.) D. W., *C.M.G.*, Capt. *late* G. Gds., *A.D.C*	
	Addison Smith, R., *Esq., C.V.O.*	
Nominated by the Lords Commissioners of the Admiralty	Woollcombe, Capt., L. C. S., *C.B, M.V.O.*, R.N.	
Commandant ..	Mitford, Maj. (*temp. Lt.-Col.* 11 *June* 18) P., Camerons, (*temp.*)	1June18
Quarter-Master and Adjutant	Macrae, Maj. J, N., *D.S.O.*, Qr.-Mr.	25Jan.22
Civil Surgeon ..	Lindsay, J. F., *Dr. M.B.*	—
Officiating Clergymen ..	Alexander, *Rev.* D. E., *M.A., B.D.* [U.F.C.]	26June09
	Dowling, *Rev. Canon* J. [R.C.]	26June09
	Maclugh, *Rev.* H.F.M., *M.A.* [S.E.]	2Dec 10
	Cockburn, *Rev.* J. H. [C. *of* S.]	26June18
Headmaster ..	Reid, Capt. R., A.E.C.	14Sept.17
Masters	Plimmer, Instructor, Class I. (Education) W. H., A.E.C.	1Sept 16
	Dowling, Instructor, Class I. (Education) L. F., A.E.C.	27Apr.16
	Kennedy, Instructor, Class I. (Education) M. G., A.E.C.	1Sept.18
	Browne, Instructor, Class I. (Education) W. F. C., A.E.C.	18May19
	Orr, Instructor. Class I. (Education) J. G. C., A.E.C.	30Jan.21
	Thomson, Instructor, Class II. (Education) E. W., A.E.C.	24Jan.21
	Hawkins, Instructor Class II. (Education) W. F., A.E.C.	4Apr.21
	Purdie, Instructor, Class I. (Education) J., A.E.C.	11May21
Science Master ..	Curnow, Sergt.-Instr. (Education) C. H., A.E.C.	—
Drawing and Wood-work Master ..	Smith, Sergt.-Instr. (Education) W. C., A.E.C.	11June21

Digitized by Google

II.—MANUFACTURING.

ORDNANCE FACTORIES.

Chief Superintendent	Bowden, J., *Esq.*, *O.B.E.* (*temp.*)	1June21
Military Assistant to Chief Superintendent ..	Boyd, Maj. A. O., *O.B.E.*, R.A., *s.*	17Mar 17
Civil Assistant to Chief Superintendent	Brand, E. M., *Esq.* (*temp.*)..	13Mar.21
Adviser on Technical Costs	Townsend, R., *Esq.*	9Nov.20
Labour Superintendent	Welford, R. A. B., *Esq.*, *O.B.E.*	1Nov.20
Senior Inspector of Danger Buildings	Willoughby-Osborne, Maj. D'A., *D.S.O.*, R.A. ..	1July19
Inspector of Danger Buildings	Gummer, Lt. H. L. R.A. (*temp.*)	1Apr.21

DESIGN DEPARTMENT, WOOLWICH ARSENAL.

Superintendent	Wilkinson, Col. M. L., *p.a.c.*, *g.*	19Sept.21 8Aug.14
Personal Assistant to Superintendent	Merrells, Lt. (D.O.) G. B., R.A...	29Sept.19
Assistant Superintendents	Bosse, Bt. Lt.-Col. G. O., *C.B.E.*, R.A., *p.a.c.* (*temp.*)..	5Aug.14
	Clarke, Bt. Maj. E. M. C., R.A., *p.a.c.* (*temp.*)	1Jan.17 5Aug.14
	Stephens, Maj. L. N., *O.B.E.*, R.A., *g.* (*temp.*)	14Jan.17 14Dec.15
	Macrae, Bt. Maj. A. E., R.A., *p.a.c.* (*temp.*)	1Jan.17 8Aug.14
	Boys, H. C., *Esq.*, *M.B.E.*	26Aug.18 16June17
	Adams, Bt. Lt.-Col. L. C., *C.B.E.*, R.A., *p.a.c.* (*temp.*)	19Sept.21
2nd Assistant Superintendents	Seal, H. O., *Esq.*	7June19 5June17
	Withers, Capt. R. B., *D.S.O.*, R.G.A., *p.a.c.* (*temp.*)	30May21

ROYAL GUN AND CARRIAGE FACTORIES, WOOLWICH ARSENAL.

Superintendent	Dean, F. W. C., *Esq.*, *M.B.E.* (*temp.*)	1June21
Assistant Superintendent	Spittal, Capt. J. K., *M.B.E.*, *late* Gen. List	1Aug.19 7June17

ROYAL LABORATORY, WOOLWICH ARSENAL.

Superintendent East & West Laboratory	Humphries, A., *Esq.*, *M.B.E.*, *M.Inst.C.E* (*temp.*)..	14Jan.17
Controller Filling Factories	Hinks, P. J., *Esq.*, *O.B.E.*, *F.I.C.*, *F.C.S*	13Mar.16
Controller S. A. A. Factories	Hartley, R. F., *Esq.*, *O.B.E.*, *B.Sc.* *A.M.I.C.E.*, *A.M.I.M.E.*	13Mar.16

BUILDING WORKS DEPARTMENT, WOOLWICH ARSENAL.

1st Assistant Superintendent	Mitchell, Lt.-Col. H., Qr.-Mr ,ret. pay	11May15 28Mar.04
Assistant Superintendent	Griffith, J., *Esq.* (*temp.*)	18Aug.19
Traffic Manager of Railway Traffic (*Cl. FF.*)	Miller, Temp. 2nd Lieut. (*temp. Capt. 20 Feb. 20*) D., R.E.	20Feb.20

Digitized by Google

Ordnance Factories—*contd.*

MECHANICAL ENGINEERING DEPARTMENT, WOOLWICH ARSENAL

Chief Mechanical Engineer	Roberts, G. H., Esq., *C.B.E.*, *M. Inst. C.E.*, *M. I. Mech. E.*..	1Apr.14
Assistant Superintendent	Severs, J., Esq., *M.I.C.E.*, *M.I.E.E.* (*temp.*) ..	1Mar.13
Assistant Mechanical Engineer	Smith, R. P., Esq. (*temp.*)	1July15

Senior Medical Officer (*Royal Arsenal*	Rugg, Maj. G. F., R.A.M.C.	17Dec.1
Paymaster, *Royal Arsenal*	Butler, A. *Esq.*, *O.B.E.*	—

ROYAL GUNPOWDER FACTORY, WALTHAM ABBEY.

Superintendent	Evans, Maj. (*temp. Lt.-Col.* 16 *Dec.* 17) F. H., R.A., c. (*temp.*)	15Dec.17 6Jan.14
Assistant Superintendent		
Assistant Superintendent (*Building Works*) ..		
Officer in charge of Danger Buildings		
Principal Clerk	Clamp, G. H., Esq.	18Feb.18

ROYAL SMALL ARMS FACTORY, ENFIELD LOCK.

Superintendent	Carnegie, F., *Esq.*, *M.Inst.C.E.*	1Aug.21
Assistant Superintendent		
Assistant Superintendent (*Building Works*) ..	Watkins, T. W., Esq.	26July15
Principal Clerk	Phillips, E. W., Esq., *O.B.E.*	8Aug.14

Digitized by Google

III.—MISCELLANEOUS.

COMMITTEES AND MISCELLANEOUS ESTABLISHMENTS.

(Arranged Alphabetically.)

ARMY HYGIENE ADVISORY COMMITTEE.

(Under the Director-General Army Medical Service.)

Chairman .. .. .. Beveridge, Maj.-Gen. W. W. O., *C.B.*, *C.B.E.*, *D.S.O.*, *M.B.*, *K.H.P.*

Members .. .. .. Ainsworth, Bt. Lt.-Col. R. B., *D.S.O.*, R.A.M.C.
Anderson, Bt. Lt.-Col. J. A., *M.B.*, R.A.M.C.
Biddulph, Col. H., *C.M.G.*, *D.S.O.*
Cathcart, *Professor* E. P., *M.D.*, *F.R.S.*
Crawford, Capt. C. F. G.
Fuller, Col. J. F. C., *D.S.O.*, *p.s.c.*
Kenwood, Maj. H. R., *C.M.G.*, *M.B.*, R.A.M.C. (T.A.)
Reece, Hon. Surg.-Col. R. J., *C.B.*, *M.D.*, *late* Terr. Force.

Secretary .. .. .. Smales, Bt. Lt.-Col. (*temp. Lt.-Col.*) W. C., *D.S.O.*, R.A.M.C.

THE ARMY MEDICAL ADVISORY BOARD.

President .. .. The Director-General, Army Medical Service.

Members .. .. .. Beveridge, Col. (*temp. Col. Comdt.*) W. W. O., *C.B.*, *C.B.E.*, *D.S.O.*, *M.B.*, *K.H.P.*
Charles, Lt.-Col. (*temp. Maj.-Gen.*) *Sir* R. H., *G.C.V.O.*, *M.D.*, *F.R.C.S.I.*, ret., Ind. Med. Serv. (*ex-officio*).
Dawson, Hon. Maj.-Gen. *the Lord*, *G.C.V.O.*, *K.C.M.G.*, *C.B.*, *M.D.*, T.A. Res.
Horrocks, Col. *Sir* W. H., *K.C.M.G.*, *C.B.*, *M.B.*, *K.H.S.*, ret. pay.
Jones, Hon. Maj.-Gen. *Sir* R., *Knt.*, *K.B.E.*, *C.B.*, TD, *F.R.C.S. Edin.*, T.A. Res.
Moynihan, Hon. Maj.-Gen. *Sir* B. G. A., *Knt.*, *K.C.M.G.*, *C.B.*, *M.B.*, *F.R.C.S.* (*Hon. Col. R.A.M.C.* T.A.)
Stiles, Col. *Sir* H. J., *Knt.*, *K.B.E.*, *M.B.*, *F.R.C.S. Edin.*, T.A. Res.

Secretary .. .. ..

ARMY PATHOLOGY ADVISORY COMMITTEE.

(Under the Director-General Army Medical Service.)

Chairman .. .. .. Leishman, Maj.-Gen., *Sir* William B., *Knt.*, *K.C.M.G.*, *C.B.*, *F.R.S.*, *M.B.*, *F.R.C.P.*, *F.R.F.P.S.*, *K.H.P.*

Vice-Chairman .. .. .. Harvey, Lt.-Col. (*temp. Col.*) D., *C.M.G.*, *C.B.E.*, *M.D.*, R.A.M.C. (*Secretary*)

Members.

Balfour, Lt.-Col. A., *C.B.*, *C.M.G.*, *M.D.*, *F.R.C.P.*, *late* R.A.M.C.
Gordon, Lt.-Col. M. H., *C.M.G.*, *C.B.E.*, *M.D.*, *late* R.A.M.C.
Nuttall, *Professor* G. H. F., *M.A.*, *M.D.*, *Ph.D.*, *D.Sc.*, *F.R.S.*
The Professor of Pathology, Royal Army Medical College
The Professor of Tropical Medicine, Royal Army Medical College
The Consulting Physician to the British Army, Royal Army Medical College.
Fletcher, *Sir* W., *K.B.E.*, *F.R.S.* (*representing the Medical Research Council.*)

Digitized by Google

THE BRITISH RED CROSS SOCIETY.

(19, Berkeley Street, W.1)

Patrons .. .. THE KING AND THE QUEEN.

President .. .. QUEEN ALEXANDRA.

Chairman of Council .. .. Devonshire, *Rt. Hon. the Duke of, K.G., G.C.M.G., G.C.V.O.*

Executive Committee.

Stanley, *Hon. Sir* A., *G.B.E., C.B., M.V.O.* (*Chairman*).

H.R.H. the Princess Christian, *G.B.E.*

The Lady Amphlill, *G.B.E., C.I.*

Bowlby, Hon. Maj.-Gen. *Sir* A. A., *K.C.B., K.C.M.G., K.C.V.O., F.R.C.S.* (*Hon. Col. R.A.M.C. T.A.*)

Cantlie, Hon. Col. *Sir* J., *K.B.E., M.B., F.R.C.S.*, VD, R.A.M.C. (T.A.)

Cheylesmore, Maj. Gen. *the Lord, K.C.M.G., K.C.V.O.*, ret. pay.

The Dowager Countess of Dudley, *R.R.C.*

Iveagh, Hon. Col., *the Earl of, K.P., G.C.V.O.*, United, List.

The Marchioness of Lansdowne, *G.B.E., C.I.*

The Lady Northcote, *C.I.*

Power, J. D., *Esq., M.V.O.* (*Deputy Chairman*)

Ridsdale, *Sir* E. A., *G.B.E.*

Stanley, Temp. Hon. Lt.-Col. J. H., *C.B.E.*

Stewart, *Sir* R., *K.B.E., M.D.*

Organising Secretary .. .. Magill, Col. *Sir* J., *K.C.B., M.D.*, ret. pay.

Secretary .. .. .. Champain, Brig.-Gen. H. B., ret. Ind. Army.

CHEMICAL WARFARE COMMITTEE.

President .. .. Dreyer, Col. J. T., *C.B., D.S.O., g.*

Vice-President .. .. .. Dannreuther, Capt. H. E., *D.S.O.*, R.N.

Members.

Barcroft, J., *Esq., C.B.E., F.R.S.*

Crossley, *Professor* A. W., *C.M.G., C.B.E., LL.D., F.R.S.*

Douglas, *Dr.* C. G., *C.M.G., M.C.*

Hartley, Hon. Brig.-Gen. H., *C.B.E., M.C.*, ret.

Levinstein, *Dr.* H., *M.Sc., F.I.C.*

Pope, *Sir* W. J., *K.B.E., D.Sc., LL.D., F.R.S.*

Thorpe, *Professor* J. F., *C.B.E., F.R.S*

Smith, A. T., *Esq.*

Representatives of various Departments of the Admiralty, War Office and Air Ministry also serve on the Committee as ex-officio members and ex-officio associate members, together with approximately 60 civilian scientific associate members.

Secretary .. .. .. Pratt, Capt. J. D., *O.B.E.*, 4 Bn. Gordons.

Assistant Secretary .. .. Turner, Temp. Lt. L. B., Serv. Bns., R. Sussex R.

Naval Assistant Secretary .. Welsford, Bt. Maj. G. H., ret.

Digitized by Google

INSPECTION AND EXPERIMENTAL STAFF.

INSPECTION DEPARTMENT.

ROYAL ARSENAL, WOOLWICH.

Chief Inspector .. .. .. Vandeleur, Lt.-Col. H. M., *C.B.E.*, R.A., *p.a.c.*, *g.* .. 9July21

Inspectors.

Bobsen, Maj. A. E. A., *O.B.E.*, R.A., *p.a.c.* [L] (*temp.*)	14Apr.16 to 27Mar.18	Dunsterville, Bt. Lt.-Col. H. E., R.A., *g.* (*temp.*)	15Oct.19 to 1Apr 13
MacLeod, Bt. Maj. M., *O.B.E.*, R.A. (*temp.*)	14Apr.16 to 28Oct.15	Burden, Bt. Lt.-Col. W. MacC., R.A., *o.* (*temp.*)	1Dec.19 to 2Aug.14
Warrington-Morris, Bt. Lt.-Col. W. D., R.A., *o.* (*temp.*)	15Oct.19 to 5Apr.16	Gethin, Bt. Lt.-Col. F. D. S., R.A., *p.a.c.*	1Mar.21

Assistant Inspectors

Wyatt, Capt. C. H., R.A. (*temp.*).. ..	1Oct.16	Ibbitson, Lt. G., *M.B.E.*, h.p.	2Mar.21
Verge, Capt. L. A. F., *M.B.E.*, R.A. (*temp.*)	1Jan.17	Cummins, Capt. A. A., R.G.A., *p.a.c.* ..	16July21
Hogg, Capt., O. F. G., R.G.A., *p.a.c.* ..	30Jan.21		

Assistants to Chief Inspector .. .. Taggart, Lt. (D.O.) P., R.A. 11Mar.21
Cooper, Lt. (D.O.) J. N., R.A. 1July21

SMALL ARMS, ENFIELD LOCK.

Chief Inspector .. .. Robinson, Bt. Lt.-Col. J. H., Suffolk R., *o.* (*temp.*) 1June19 to 27Jan.17
Inspector .. .. Ball, Capt. R. G., Inniskilling Fus. 1Nov.21
Assistant Inspectors .. .. .. Faulconer-Wright, Capt. E. H., Suffolk R., (*temp.*) 6Aug.20
Jerman, Capt., R. H., *M.C.*, R.W. Fus. *a.a.c.* (*temp.*) 1Apr.21

ROYAL ENGINEER STORES.

Chief Inspector (*Class W.*) .. .. Davidson, Bt. Lt.-Col. (*temp. Lt.-Col. 1 Apr. 20*) 1Nov.21 to 1Apr.20
A. E., *D.S.O.*, R.E. (*temp.*) .. .. ..
Inspectors (*Class Z.*) .. .. .. Aston, Maj. C. J., *M.C.*, R.C. of Sigs. (*temp.*) .. 1June20
Gibson Capt. A. W. S., (*temp.*) .. .. .. 8July21 to 9Mar.20
Assistant Inspector (*Class CC*) .. ..

EXPERIMENTAL ESTABLISHMENT, SHOEBURYNESS.

Superintendent of Experiments.. .. Clapham, Lt.-Col., D., *D.S.O.*, *O.B.E.*, R.A., *g.* .. 1Jan.21

Deputy Superintendent of Experiments.. Hope, Maj. J. U., *D.S.O.*, R.A., *g.* .. .. 27Dec.21 to 1May19

1st Assistant Superintendent of Experiments } Robertson, Maj. W. C., *D.S.O.*, R.A., *g.*, *y.* .. 27Dec.21 to 2Feb.20

Assistant Superintendents of Experiments } Elliott, Capt. B. H., R.A., *g.* 10May20
Lodge, Capt., H. R., *M.C.*, R.A. 27Mar.21
Rossiter, Capt, F. N. C., *M.B.E.*, *M.C.*, R.A. (*temp.*) 27Dec.21

EXPERIMENTAL ESTABLISHMENT, HYTHE.

Experimental Officer (*Class Z*) .. .. Atkinson, Bt. Lt.-Col. *Hon.* H. R., Conn. Rangers (*temp.*) 1Apr.20
Assistant Experimental Officer (*Class CC*) .. Evatt, Capt. J. W., *M.B.E.*, Lan. Fus., *a.a.c.* .. 26Nov.21

SIGNALS, EXPERIMENTAL ESTABLISHMENT.

(Woolwich.)

Chief Experimental Officer (*Class Y.*) .. .. Cousins, Lt.-Col. A. G. T., *C.M.G.*, R.C of Sigs. (*temp.*) 18Apr.18

Experimental Officer (*Class AA*) .. Whittaker-Swinton, Lt. (*temp. Capt. in Army 17 Apr. 18*) J. H., R.E. (T.A.) (*temp.*).. .. .. 7Jan.21 to 7June19

Assistant Experimental Officer (*Class CC*) } Carus-Wilson, Capt. L.C., *M.C.*, R.C. of Sigs.(*temp.*) 24Jan.21

Assistant Experimental Officers .. { Hughes, Lt. (*temp. Capt. 7 June 19*) C. T., *M.C.*, R.C. of Sigs. (*temp.*) .. .. 1July19 to 7June19
Johnson, Temp. Lt. (*temp. Capt. 7 June19*) S., *M.B.E.*, R.E. (*temp.*) .. .. 1July19 to 7June19

SEARCHLIGHT EXPERIMENTAL ESTABLISHMENT.

(93a, Stanley Road, Teddington.)

Superintendent (*unpaid*) .. .. Le Rossignol, Col. (T.A.), A. E., *C.B.*, *M.Inst.C.E.*, *M.I.E.E.* (*temp.*) 1Apr.20

Digitized by Google

Establishments—Miscellaneous.

RESEARCH DEPARTMENT.

(Woolwich.)

Chief Superintendent	Goolden, Comdr. A. C., *O.B.E.*, ret. R.N. ..	7Mar.20 to 1Oct.09
Deputy Chief Superintendent	Rolland, Lt.-Col. C. E. T., *C.B.E.*, R.A., *p.a.c.* ..	12June20
Administrative Officer	Dingli, A., *Esq.*, *O.B.E.*, *M.A.*, *L.L.D.*	1Aug.20 to 20Nov.16
Assistant Superintendents	Stephens, Maj. H. K., R. Mar. Art., *o.* ..	1Apr.20 to 4Oct.17
	Hunter, Bt.-Maj. J. C. G., *p.a.c.* [*l*]	18Sept.20
	Rose, Maj. C., *O.B.E.*, R.G.A. *p.a.c.*	7Nov.21
	Long, Comdr. C. L., ret. R.N.	—

Proof and Experimental Establishment.

Proof and Experimental Officer	Foll, Bt. Lt.-Col. H. H., R.A.	—
Assistant Proof and Experimental Officers	Donald, Capt. A. G., R.F.A., *o*	1May19
	Willes, Capt. F. C., R. Mar. Art., *y.*	—
Equipment Officer	Allen, Lt. (D.O.) F. J., R.A.	14Mar.21

Explosives Research Branch.

Director	Rotter, G., *Esq.*, *O.B.E.*, *D.Sc.*, *F.I.C.*	7Mar.21

Metallurgical Research Branch.

Director	Moore, H., *Esq.*, *O.B.E.*, *B.Sc.*, *F.I.C.*	1June19 to 17Oct.04

Radiological Research Branch.

Director	Pullin, V. E., *Esq.*, *B.A.*, *B.Sc.*, *F.Inst.P.*, *F.Z.S.*, *F.S.A.*	1June19 to 11Dec.16

Ballistics Research Branch.

Director	Crow, A. D., *Esq.*, *O.B.E.*	1Aug.20 to 2Mar.17

Optical Research Department.

(Admiralty Research Laboratory, Teddington.)

Experimental Officer (*Class E*)	Benson, Bt. Lt.-Col. R.H.R., *O.B.E.*, R.A., *o.* [*L*] (*temp.*)	7Sept.20

CHEMICAL WARFARE EXPERIMENTAL STATION, PORTON.

Military Establishment.

Commandant	Rawlins, Col. S. W. H., *C.M.G.*, *D.S.O.*, *p.s.c.* ..	29Aug.21
Adjutant	Barkham, Capt. E. G., R.A.	14Jan.21
Chief Technical Officer (*Class Y*) ..	Randel, Maj. R. M., *O.B.E.*, R.A. (*temp.*) ..	17Oct.20
Asst. Chief Technical Officer	Pickard, Capt. H., *M.C.*, R.A.	—
Quarter-Master	Skinner, Lt.-Col. E. W., *D.S.O.*, Qr.-Mr.	20May21

Civilian Establishment

Director of Experiments	Murphy, Bt. Maj. P., *F.I.C.*, ret.	
Asst. Superintendents	Ball, Maj. W. C., *O.B.E.*, *M.A.*, *D.Sc.*, *F.I.C.*, Res. of Off.	
	Sadd, Bt. Maj. J. A., *BSc.*, *A.C.G.I.*, *A.M.I.E.E.*, ret.	
	Mason, Capt. H.G., *M.B.E.*, *B.Sc.*, *A.I.C.*, ret. Spec. Res.	

ROYAL ARMY ORDNANCE CORPS ESTABLISHMENTS

INSPECTION, EXPERIMENTAL AND RESEARCH STAFF, STORES AND CLOTHING:

Chief Inspector	Forbes, Col. A., *C.B.*, *C.M.G.* (*Chief Inspr. Equipt. & Stores* 10 *Oct.* 19) R.A.O.C., Ord. Offr. 1st Class	
Inspectors	Cardew, Maj. P. A., R.A.O.C., *o.* [*L*]	
	Fisher, Bt. Lt.-Col. A. J., R.A.O.C., *s.*, *o.*	

ORDNANCE CENTRAL DEPOTS.

Directing Ordnance Officer	Mathew, Maj.-Gen. *Sir* C. M., *K.C.M.G.*, *C.B.*, *D.S.O.*, R.A.O.C. .. .. .. *Woolwich Arsenal*	
Chief Ordnance Officers	Trimnell, Lt.-Col. (*temp. Col.*) W. D. C., *C.B.*, *C.M.G.*, R.A.O.C., *s.* .. .. *Woolwich*	
	Bainbridge, Lt.-Col. (*acting Col.*) N. B., *C.B.*, *C.M.G.*, *D.S.O.*, R.A.O.C., *o.* .. .. *Didcot*	
	Gregson, Lt.-Col. (*acting Col.*) H. G. F. S., *C.M.G.*, R.A.O.C., *s.*, *o.* .. .. .. *Chilwell*	
	Sheppard, Maj. (*temp. Lt.-Col.*) H. O., *D.S.O.*, R.A.O.C., *o.* .. .. .. *Ainsties*	

Digitized by Google

Royal Army Ordnance Corps Establishments—*contd.*

AMMUNITION DEPOTS.

Assistant Director of Ordnance Services	.. Oldfield, Bt. Lt.-Col. (*temp. Col.*) A. E., *D.S.O.*, R.A.O.C., o.	—
Chief Ordnance Officer	Verschoyle-Campbell, Capt. (*acting Lt.-Col.*) W. H. McN., *O.B.E.*, *M.C.*, R.A.O.C., *p.a.c.o.*, *c.*, *Bramley*	—

PROVISION.

Assistant Director of Ordnance Services	.. Smith, Col. W. H. U., *C.B.*, *C.B.E.*, *D.S.O.*, R.A.O.C., *p.a.c.* .. .. .. *Woolwich Arsenal*	

ROYAL ARMY CLOTHING DEPARTMENT AND FACTORY.

(Grosvenor Road, S.W.1)

Directing Ordnance Officer Royal Army Clothing Department	Austin, Bt. Col. (*temp. Col. on the Staff* 1 *Jan.* 21) J. G., *C.B.*, *C.M.G.*, R.A.O.C., *e.*, *f.*	—
Chief Ordnance Officer		

MACHINERY DEPARTMENT.

(*Under the Quarter-Master-General.*)

(Woolwich Dockyard.)

Superintending Engineer and Constructor of Shipping .. .. *Assistant to Superintending Engineer and Constructor of Shipping*	Williams-Jones, H. G., *Esq.*, *M.Inst. N.A.* ..	—

MILITARY DETENTION BARRACKS AND PRISONS.

DETENTION BARRACKS.

Officer in charge of Records, Military Provost Staff Corps — The Director of Personal Services .. .. *War Office*

Commandants.

1st Class.

Aldershot	Forbes, Bt. Lt.-Col. R. R., *D.S.O*, A. & S. H.	1 Apr. 20 8 Aug. 19
Stafford	Smith, Bt. Lt.-Col. H. W., *D.S.O.* (*temp.*)	17 Dec. 20 31 Jan. 20
Woking (*Military*) *Prison*	Halton, Bt. Lt.-Col. E. C. (*temp.*)	22 Oct. 21 1 Mar. 21
Cork	Morton, Bt. Lt.-Col. E.. *C.B.E.* (*temp.*)	1 Feb. 22 1 May 21
Dublin	Currey, Maj. E. G. T. (*temp.*)	1 Feb. 23 5 Oct. 20

2nd Class.

Malta	Lane, Capt. R.	26 July 17
Gosport	Seabroke, Maj. G. T.	16 Dec. 18
York	Willcox, Maj. E. L. (*temp.*)	11 Oct. 20
Stirling	Johnston Lt. (*Temp. Capt.* 27 *Jan.* 21) E. B. (*temp.*)	27 Jan. 21
Colchester	Colchester-Wemyss, Maj. J. M., *O.B.E.*, R. Scots. (*temp.*)	22 Nov. 21

Assistant Commandants.

Stafford	Holness. Capt. H. H. J., Manch. R	—

Superintendents.

Jamaica	Biscoe, Maj. J. S. Leic. R. (attd. W.I.R.)..	—
Singapore	Hodgson, Maj. C. F. F., S. Stafford R. (*temp.*)	—
Gibraltar	Glass, Maj. H. E. L., Midd'x R.	—
Sierra Leone	Johnson, Capt. H., *M.C.*, E Lan. R.	—
Hong Kong	Davies, Capt. P. H., *M.C.*, R.G.A...	—
Bermuda	Truran, Capt. J. P., R.G.A.	—

Military Prisons in the Field.

Cairo	✠Newport, Capt. (*temp. Maj.*, 21 *May* 20) C. J., R. U. Rif. (*Comdt. (graded as Governor*, 1*st Class.*))	21 May 20 8 Apr. 19
Rhine	✠✠Burges, Lt.-Col. D., *D.S.O.* (*Comdt.* (*graded as Governor*, 1*st Class*)) (*temp.*)	22 Nov. 21 23 Oct. 21

Medical Officer.

Cork	Nicolls, Lt.-Col. J. M., *M B*,, ret. pay.

Uniform—*Blue*, Facings—*Scarlet*.

Digitized by Google

Warrant Officers, Class I.—Regimental.

ROYAL ARMY ORDNANCE CORPS.

Conductors.

Name.	Date of Appt.	Station.
Holland, F. W. ..	8Jan.15 12Aug.14	Malta.
Williams, A. E. ..	8Jan.15 28Sept.14	Woolwich Arsenal.
Martin, A. W. ..*M.B.E.*	8Jan.15 28Sept.14	Colchester.
Jones, F. L. ..	8Jan.15 28Sept.14	R.A.O.C. Sch. of Instr.
Mathews, G. A., M.C., M.B.E. ..	8Jan.15 28Sept.14	War Office.
Taylor, F. H. E. ..	8Jan.15 21Oct.14	Hd. Qrs., W. Comd.
Wheeler, F. ..	8Jan.15 21Oct.14	India.
McSwiney, D. ..	8Jan.15 21Oct.14	Hd. Qrs., E. Comd.
Conyers, A. W. ..	8Jan.15 21Oct.14	Hd. Qrs., Lond. District.
Malcolm, A. *M.C.*..	8Jan.15 21Oct.14	Bermuda.
Staple, J. W. E. ..	8Jan.15 21Oct.14	Hong Kong
Bancroft, G. F. ..	8Jan.15 21Oct.14	R.A.O.C. Sch. of Instr.
Seyde, H.	8Jan.15 21Oct.14	Hd. Qrs., S. Comd.
Tarrant, E. ..	8Jan.15 17Dec.14	Hd. Qrs. Aldershot Comd.
Field, A. W. ..	8Jan.15	Egypt.
le Roy-Acton, A. D., *M.B.E.*	8Jan.15	Woolwich Arsenal.
West, E.	8Jan.15*	War Office.
Andrews, H. C. ..	8Jan.15	Malta.
Deane, H. G. ..	8Jan.15	India.
Buffee, E. W. ..	8Jan.15	Rhine.
Cresswell, H. B. ..	16Jan.15 8Jan.15	Cape Town.
Rogers, W. D., *M.C.*	8Feb.15 8Jan.15	No. 3 Sec., Hilsea.
Gilmer, A.	28Mar.15 12Aug.14	India.
Lamb, A.	10Aug.15 8Jan.15	Hd. Qrs., Irish Comd
Maile, A. C. W., *M.B.E.*	28Sept.15 8Jan.15	Chatham.
Rice, C. M. ..	13Mar.16 21Oct.14	Didcot.
Morris, W.	21Sept.16 8Jan.15	Iraq
Lumsden, G. S. ..	12June17 8Jan.15	Singapore.
Osman, A.	4Oct.12 8Jan.15	Tidworth.
Brennan, W. A. ..	23Dec.18 8Jan.15	Jamaica.
Costigan, F.R., *M.C.*	11Feb19 8Jan.15	No. 3 Sec., Hilsea.
Hughes, G. F. ..	24Feb.19 8Jan.15	Egypt
Allen, J. A. .. .	4Dec.15 8Jan.15	War Office.
May H. T. .. .	8Mar.20 8Jan.15	India.
Berg, L.	29Apr.20 8Jan.15	Hd. Qrs., N. Comd.
Fenn, S. A., *M.B.E.*	2July20 8Jan.15	India.
Robinson, C. E. W.	14Oct.20 8Jan.15	Hd. Qrs. Sco. Comd.
Muir, A. J.	12Nov.20 8Jan.15	Egyptian Army.
Fuller, B. W. ..	12Nov.20 8Jan.15	Didcot.
Gray, H. E. ..	27Jan.21 8Jan.15	Gibraltar.
Willes, H. E. ..	18Feb.21 8Jan.15	India.
Longstaff, H. ..	18Feb.21 8Jan.15	Hong Kong.
Young, S. L. ..	18Feb.21 8Jan.15	Woolwich Arsenal.
McGibbon, E. ..	18Feb.21 8Jan.15	Iraq.
Hardy, L.	20Feb.21 8Jan.15	India.
Palmer, A. E. J. ..	7Mar.21 8Jan.15	Tidworth.
Lewarn, H. S., *M.B.E.*	23Mar.21 8Jan.15	Woolwich Arsenal.
Barley, G. F. ..	17Mar.21 8Jan.15	Woolwich Arsenal.
Morley, F. G., *M.C.*	8Oct.21 8Jan.15	India.
Roper, L. J. .	23Oct.21 8Jan.15	A.D.O.S. Ammn. London.
Deighton, W. H. .	28Dec.21 8Jan.15	York.
Green, A. T. ..	30Dec.21 8Jan.15	Stirling.

Sub-Conductors.

Moloney, P. J., *D.C.M.*	16Jan.15	Depôt, Hilsea.
Spanner, A. ..	27Feb.15	Dover.
Randell J. ..	24Apr.15	Bramley.
Drake, J. H. ..	24Apr.15	Egypt
Halek, S. C. ..	10Aug.15	Didcot.
Brand, A.	28Sept.15	Black Sea.
Cashman, E. J. ..	6Nov.15	Iraq.
Brewster, W. T., *M.B.E.*	18July16	Ceylon
Reece, F. C. ..	1Aug.16	Colchester.
Luker, W.	30Sept.18	Rhine.
Slinnock, H. ..	17Nov.18	Egypt.
Rapple, R.	11Feb.19	Aldershot.
Brennen, A. ..	24Feb.19	Aldershot.
Moore, F.	13Nov.19	Egypt.
Jeffery, W.	28Nov.19	Cape Town.
Bateman, B. ..	4Dec.19	Mauritius.
Burrows. R. ..	5Mar.20	Didcot.
Johnston, A. S. ..	10Mar.20	Rhine.
Stagg, F. G. ..	29Apr.20	Iraq.
Smith, G. W. M. ..	25May20	Ballincollig.
Osborne, D. E. ..	10June20	Chilwell.
Mulhall, J. ..	8July20	Stirling.
Townley, C. W. ..	27July20	Iraq.
Bougourd, W. R. ..	18Sept.20	Malta.
Weston, E. W. S. ..	14Oct.20	Bramley.
Watson, *M.* ..	12Nov.20	Alexanaria.
*Quinn, G. ..	18Nov.20	Cape Town.
Tranter, A. ..	16Dec.20	India.
Harlow, J. R. ..	16Dec.20	Ballincollig.
Franklin, C. ..	27Jan.21	A.D.O.S. Ammn. London
Kirby, R.	18Feb.21	Depôt, Hilsea,
Brand, S. ..	18Feb.21	London District.
Langley, F. C. ..	18Feb.21	—
Richardson, S. E ..	18Feb.21	Gibraltar.
Viant, A.	18Feb.21	No. 3 Sec., Hilsea.
Newby, W.	16Feb.21	Depôt, Hilsea,
Hamley, S. C. ..	18Feb.21	Rhine.
Knowles, J. ..	18Feb.21	Chatham.
Wyatt, E.	18Feb.21	Egypt.
Cameron, H. R. ..	20Feb.21	War Office.
Ridout, H. A. W. ..	5Mar.21	Rhine.
Langrish, J. J. ..	7Mar.21	Pembroke Dock,
Carolan, W. ..	8Mar.21	—
Hool, P. W.	24June21	Chilwell.

*Borne on Supernumerary List.

Digitized by Google

ROYAL ARMY MEDICAL CORPS.

Serjeant-Majors.

Name.	Date of Appt.	Station.	Name.	Date of Appt.	Station.
Pettley, A. W. ..	10Aug.14	*Aldershot*	Blair, R. C., *D.C.M.*	15Apr.17	*Egypt*
Gallie, S., *M.B.E.* ..	10Aug.14	*Iraq*	Bullough, P., *D.C.M.*	1Nov.20	*Aldershot (Depôt)*
Ryan, J.	10Aug.14	*Colchester*	Knott, F. .. .	1Nov.20	*Jamaica*
Baker, A., *M.C.* ..	10Aug.14	*Netley*	Thompson, H. *L.* ..	1Nov.20	*Hong Kong*
Dewberry, E. B. ..	10Aug.14	*Tidworth*	Ellis, L. S.	1Nov.20	*Malta*
Scott-Badcock, W.H	10Aug.14	*Singapore*	Bell, A.	1Nov.20	*Malta*
Sage, J.	10Aug.14	*Aldershot*	*Spackman, A. P.* ..	1Nov.20	e.s.
			Buckner, A.	1Nov.20	*Chatham*
McMahon, J. H. ..	12Dec.14	*Iraq*	Barnes, E. J. ..	14Dec.20	*Edinburgh*
Snow, P.	12Dec.14	*Palestine*	Lister, C. E. ..	15Dec.20	*Netley*
Robinson, A. F. ..	20Jan.15	*Aldershot*	Stokes, W.	22Dec.20	*Chester*
Saunders, W. E. ..	20Jan.15	*India*	Gregson, T.	4Jan.21	*India*
Nichol, E. S. ..	20Jan.15	*Cork*	Morman, W. P. S...	21Jan.21	*Tidworth*
Odell, A. E.	20Jan.15	*India*	Leggett, E.G. *D.C.M.*	28Jan.21	*London (Millbank Barracks)*
Preston, E.	6Feb.15	*Mauritius*	Robinson, E. G. ..	22Feb.21	*London (Rochester Row)*
George, W.	6Feb.15	*Rhine*	Mulcahy, J.	15Mar.21	*York*
Primer, C.	6Feb.15	*Woolwich*	Philbrook, F. A.. *D.C.M.*	17Mar.21	*Constantinople*
Steele, E.	6Feb.15	*R.A.M. College*	Leaker, C.	29Mar.21	*India*
Whiting, J.	21Feb.15	*London*	Toye, W. S.	2Apr.21	*Devonport*
Ellis, W. H. ..	21Feb.15	*Tidworth*	Coupland, F. W. ..	25Apr.21	*Woolwich*
Jarvis, T. J. ..	21Feb.15	*London*	Wilson, C.	25Apr.21	*Depôt.*
Dean, D. E., *M.C.* ..	21Feb.15	*London*	Prince, W. C., *M.M.*	26Apr.21	*Dublin*
Wilkinson, C. A. ..	21Feb.15	*London*	Springett, P. ..	13June21	*Curragh*
Pugh J. E. ..	15Mar.15	*York*	Heggie, A. V. .	14June21	*Depôt.*
Court, F. G. ..	15Mar.15	*Cosham*	Cole, R. W.	15June21	*Egypt*
Simes, P. T... ..	12Apr.15	*Gibraltar*	Sharp, E.	20Aug.21	*Tidworth.*
MacKay, A. ..	12Apr.15	*Bermuda*	Ward, M.	24Aug.21	*Woolwich*
Barker, F. H. ..	29Jan.17	*Cosham*	Keeble, J. D. ..	25Aug.21	*Aldershot*
Drummond, W.H.E.	29Mar.17	*Shorncliffe*	Gray, E.	1Oct.21	*India*
Malley, A. E. ..	14Apr.17	*War Office*	March, J. E..	1Oct.21	*York*

Digitized by Google

THE NAVY, ARMY AND AIR FORCE INSTITUTES.

(*Imperial Court, Knightsbridge, S.W.1.*)

Council.

President .. .. .. De Salis, Admiral W., *M.V.O.*, ret. R.N.

Vice-President .. .. .. Allison, Maj.-Gen. *Sir* Gerald F., *K.C.M.G., C.B., p.s.c.*

Members.

Nominated by the Admiralty .. Brooks, *Sir* J. H., *K.C.B.*; Washington, Capt. B. G., *C.M.G., D.S.O.*, R.N.; Bennett, Capt. E. M., *O.B.E.*, R.N.

Nominated by the War Office .. Sillem, Maj.-Gen. *Sir* A. F., *K.C.M.G., C.B., p.s.c., q.s.*; McHardy Col. (*temp. Col. on the Staff*), A. A., *C.B., C.M.G., D.S.O., p.s.c*; Venning, Bt. Lt.-Col. (*temp. Lt.-Col.*) W. K., *C.M.G., M.C.*, D.C.L.I., *p.s.c.*

Nominated by the Air Ministry .. Brooke, Wing Comdr. K. G., *C.M.G.*, R.A.F.; Randall, Wing Comdr. C. R. J., *C.B.E.*, R.A.F.; Young, Squadron Leader, W. G. P., *O.B.E.*, R.A.F.; Wiseman, Squadron Leader F. A. J. B., *O.B.E.*, R.A.F., Capt. ret. pay (*Res. of Off.*)

Secretary .. .. Cherry, E. H., *Esq.*

Board of Management.

Chairman .. .. Barrie, *Sir* C. C., *K.B.E., M.P.*

Deputy Chairman .. .. ..

Members.

Nominated by the Admiralty .. Hargraves, Paymaster Capt. H. J., *C.B.E.*, R.N.

Nominated by the War Office .. Gibb, Bt. Col. E., *C.M.G., C.B.E., D.S.O.*, R.A.S.C.

Nominated by the Air Ministry .. Bonning, Squadron Leader H. B., R.A.F.

Secretary .. .. Cherry, E. H., *Esq.*

Honorary Adviser, War Office Institutes .. .. Prince, *Sir* Alexander W., *K.B.E.*

ORDNANCE COMMITTEE.

(Royal Arsenal, Woolwich) (*under the Master-General of the Ordnance*).

President .. Phillpotts, Rear-Admiral E. M., *C.B.*, R.N. .. .. —

Vice-President .. Haynes, Col. (*temp. Col. on the Staff* 1 Jan. 21) K.B., *C.M.G., O.B.E., p.s.c., g.* 30Aug.20

Members.

Backhouse, Capt. O., *C.B.*, R.N. .. .. —

Bevan, Comdr. H. G. R., ret. R.N. .. —

Galloway, Lt.-Col., F. L., *C.M.G.*, R.A., *p.s.c., g.* 9July21

Goolden, Comdr. A. C. *O.B.E.*, ret. R.N., (*Chief Supt. Research Dept.*) (*ex-officio*) .. —

Henley, Capt. J. C. W., R.N. .. .. —

Hill, Col. H. W. *C.M.G., D.S.O., g.* 30Aug.20

Hope, Capt. H. W. W., *C.B., D.S.O.*, R.N. .. —

Members—contd.

Howorth, Col. H. G., *C.M.G., p.s.c., g.* (*temp.* 18Sept.18

Lawrence-Archer, Col. J. H., *C.I.E.*, (*Ord. Consulting Offr. India Office*) (*ex officio*) .. .. —

Lewes, Col. P. K., *C.M.G., D.S.O., g.* .. 9July21

Nesbitt, Col. C. C., *C.M.G., D.S.O., g.* 8July20

Rickcord, Wing-Comdr. F. S., R.A.F. .. —

Wilkinson, Col. M. L. *p.s.c. g.* (*ex-officio*) —

Digitized by Google

Ordnance Committee—*contd.*

Associate Members.

Bagnall-Wild, Lt.-Col. (*temp. Brig.-Gen.*) R. K., *C.M.G., C.B.E.*, ret. pay (*Director of Research, Air Ministry*) ..
Bowden, J., *Esq.* (*Chief Supt. Ordnance Factories*) (*ex-officio*) .. .. ..
Boys, *Professor* C. V., *F.R.S.* .. .. ..
Clapham, Lt.-Col. D., *D.S.O., O.B.E.*, B.A., *g.* (*Supt. of Experiments, Shoeburyness* (*ex-officio*) .. ..
Craig, Col. E. A., *C.M.G., C.B.E., p.a.c., f.*
Crow, A. D., *Esq., O.B.E.* (*Dir. of Internal Ballistic Research, Research Dept.*) (*ex-officio*) .. ..
Desborough, Capt. A. P. H., *C.B.E.*, ret., *p.a.c., f.* (*Supt. R.N. Cordite Factory*) (*ex-officio*) ..
Dobree, A., *Esq., C.B.E.* .. .. ..
Fowler, R. H., *Esq., O.B.E.* .. .. ..
Greenhill, *Sir* G., *Knt., F.R.S.* .. ..
Hadcock, Lt.-Col. *Sir* A. G., *K.B.E.*, TD, *late* North'bn Brig., R.F.A. .. ..
Harbord, *Professor* F. W., *C.B.E., F.I.C.* ..
Hartley, Hon. Brig.-Gen. H., *C.B.E., M.C.*, ret... .. ..
Hill, *Professor* A. V., *O.B.E., F.R.S.* ..
Holden, Hon. Brig.-Gen. *Sir* H. C. L., *K.C.B.*, ret. pay, *g* .. ..
Humphries, A., *Esq., M.B.E., M.Inst.C.E.* ..
Jackson, Comdr. H. G., *O.B.E.*, R.N. (*Supt. of Design*) (*Naval Ordnance*) (*ex-officio*) ..
Kennedy, *Sir* A. B. W., *Knt., F.R.S.* ..

Associate Members—contd.

Llewellyn, Comdr. L. E. H., R.N. (*Ch. Inspr. Naval Ordnance*) (*ex-officio*) ..
Lowry, Dr. T. M., *O.B.E., F.R.S.* .. ..
Mason, C. C., *Esq.* .. ..
Miller, Col. (*temp. Col. on the Staff*) H. de B., *C.B.E., D.S.O., p.a.c.* [*I*] (*Asst. Dir. of Art, Design Branch, War Office*) (*ex-officio*) .. ..
Mitchell, Capt. F. H., *D.S.O.*, R.N. (*H.M.S. "Excellent"*) (*ex-officio*) .. .. ..
Moore, H., *Esq., O.B.E., B. Sc., F.I.C.* (*Suptg. Metallurgist Research Dept.*) (*ex-officio*)
Nathan, Bt. Col. *Sir* F. L., *K.B.E.*, ret. pay, *p.a.c., g* .. ..
Newton, Maj. T. C., *D.S.O., O.B.E.*, R.A. [*I*] (*Maj. Instr. Anti-Aircraft School, Shoeburyness*) (*ex-officio*) .. .. ..
Paul, Col. D., *C.B., C.M.G., C.B.E., M.I. Mech. E.* Chief Inspr. of Ord. Mach. (*ex-officio*) .. ..
Petavel, *Professor, Sir* J. E., *K.B.E., D.Sc., F.R.S.* (*ex-officio*) .. ..
Rotter, G., *Esq., O.B.E., D.Sc., F.I.C.* (*Explosives Research Branch*) (*ex-officio*)
Smith, F. E., *Esq., O.B.E., F.R.S.* (*ex-officio*)
Thorpe, *Professor* J. F., *C.B.E., F.R.S.* ..
Vandeleur, Lt.-Col. H. M., *C.B.E., p.a.c., g*, (*Chief Inspr. Inspn. Staff*) (*ex-officio*) ..

Secretary	Lewis, Bt. Lt.-Col. H. A., *C.B.E.*, R.A., *g.*	1 Jan. 21
2nd Secretary	Elliott, Comdr. F., *O.B.E.*, R.N.	20 June 21
Supt. of External Ballistics	Heslet, Lt.-Col. E. K., *C.B.E., D.S.O.*, R.A., *p.a.c.*	21 Sept. 20
Range Table Officer ..	Phillips, Capt. A. H. D., *p.a.c.*	1 Oct. 20
Asst. Range Table Officers	Hammond, Capt. P. M. B., R.A., *p.a.c.*	9 Aug. 20
	Bickford, Lt. E. P., R. Mar...	—

PAYMASTER-GENERAL'S DEPARTMENT.

Whitehall.

Paymaster-General .. .. .. Walters, *Rt. Hon., Sir* J. T., *Knt., M.P.*
Assistant Paymaster-General .. Davies, C. L., *Esq., C.B.E.*

QUEEN ALEXANDRA'S ARMY NURSING BOARD.

President .. .. .. QUEEN ALEXANDRA.
Vice-President .. .. .. *The Dowager Countess of* Airlie, *G.B.E.*
Chairman .. .. .. The Director-General, Army Medical Service.

Members..
- The Matron-in-Chief, Queen Alexandra's Imperial Military Nursing Service.
- The Matron-in-Chief, Territorial Army Nursing Service.
- *The Lady* Ampthill, *G.B.E., C.I.* (*representing Vol. Aid Detachments.*)
- *The Countess* Roberts, *D.B.E.*
- *The Countess of* Minto, *C.I.*
- *Lady* Codrington.
- Bradford, Hon. Maj.-Gen. *Sir* J. R., *K.C.M.G., C.B., C.B.E., F.R.S., M.D., T.A. Res.*
- *Miss* A. S. Haldane, *C.H., LL.D.*
- Makins, *Sir* G., *G.C.M.G., C.B., F.R.C.S.*

Members..
- *Miss* R. Cox-Davies, *R.R.C.* (*Principal Matron, Terr. Army Nursing Serv.*) (*Matron, Royal Free Hospital*).
- *Miss* A. Lloyd-Still, *C.B.E., R.R.C.* (*Matron, St. Thomas's Hospital*).
- *Miss* A. B. Baillie, *R.R.C.* (*Principal Matron, Terr. Army Nursing Serv.*) (*Matron, Royal Infirmary, Bristol*).
- *Miss* H. G. Smith, *R.R.C.* (*Principal Matron, Terr. Army Nursing Serv.*) (*Matron, Western Infirmary, Glasgow*).
- *Miss* E. S. Innes, *R.R.C.* (*Principal Matron, Terr. Army Nursing Serv.*) (*Matron, General Infirmary, Leeds*).
- *Miss* M. G. Montgomery (*Matron, Middlesex Hospital*).

Joint Secretaries .. .. ..
- *Dame* Maud McCarthy, *G.B.E., R.R.C.* (*Matron-in-Chief Terr. Army Nursing Serv.*)
- *Miss* F. M. Hodgins, *R.R.C.* (*Principal Matron Q.A.I.M.N.S.*)

Digitized by Google

Establishments—Miscellaneous.

ROYAL ARTILLERY COMMITTEE.

(Under the Master-General of the Ordnance.

President .. .. Haynes, Col. (*temp. Col. on the Staff*) K. E., *C.M.G., C.B.E., g.*

Members.

Metcalfe, Col. (*temp. Col.-Comdt.*) S. F., *C.M.G., D.S.O., g.*
Newcome, Col. (*temp. Col.-Comdt.*) H. W., *C.M.G., D.S.O.*, R.A., *g.*
Holbrooke, Col. P. L., *C.M.G., D.S.O., g., A.D.C.*
Nootk, Col. C. C., *C.M.G., D.S.O.*, R.A., *g.*
Hill, Col. H. W., *C.M.G., D.S.O., g.* (*temp.*)
Ellis, Capt. (*actg. Maj.*) J. V. J., *M.C.*, R.A., *g.*

Associate Members.

The Ordnance Consulting Officer for India (*ex-officio*).
The Secretary of the Royal Engineer Board.
An Officer of the Director of Artillery's Department.
De Sausmarez, Col. C., *C.M.G., D.S.O.*
Paul, Col. D., *C.B., C.M.G., C.B.E., M.I. Mech. E.*, Chief Inspr. of Ord. Mach.
Wilkinson, Col. M. L., *p.s.c., g.* (*ex-officio*).
Buckham, *Sir* G. T., *Knt.*

Secretary .. .. .. Harvey, Maj. A. F. B., R.A., *p.s.c.*

ROYAL ENGINEER BOARD.

President (*Cl. X*) *with Engineer Pay* .. Stevenson, Col. A. G., *C.B., C.M.G., D.S.O.*, R.E. .. 4Aug20

Members.

Gillam, Bt. Col. R.A., *C.M.G., D.S.O.*, R.E.
Carden, Lt.-Col. A. D., *D.S.O.*, R.E.
Fuller, Maj. A. C., R.C. of Sigs.

Associate Members.

Dep. Dir. of Staff Duties .. .. Nicholson, Bt. Lt.-Col. (*temp. Lt.-Col.*) O. H. L., *C.M.G., D.S.O.*, W. York. R., *p.s.c.*
Asst. Dir. Fortification & Works Wait, Col. H. G. K., *C.B.E., D.S.O.*
Comdt. Sch. of Mil. Engineering .. Thuillier, Maj.-Gen. H. F., *C.B., C.M.G.*
Comdt. Sig. Trng. Centre .. .. Godfrey-Faussett, Col. (*temp.*) Col. *Comdt.*) E. G., *C.B., C.M.G.*
Chief Inspr. R.E. Stores .. .. Davidson, Bt. Lt.-Col. (*temp. Lt.-Col.*) A. E., *D.S.O.*, R.E.

Associate Members—contd.

Representatives of:—

Department of Scientific and Industrial Research .. .. Petavel, *Sir* J. E., *K.B.E., D.Sc., F.R.S.*
Cambridge University Engineering Faculty .. .. Inglis, *Professor* C.E., *O.B.E., M.A.*
Institution of Mechanical Engineers Dewrance, *Sir* J., *K.B.E.*
Institution of Civil Engineers .. Henderson, *Sir* B., *K.C.M.G., C.B.*
Institution of Electrical Engineers Wordingham, C. H., *Esq., C.B.E.*
Physical Society .. Darling, C. R., *Esq., F.I.C., F.I.P.*

Experimental Establishments.

Exptl. Bridging Co., R.E. .. .. Wakeley, Bt. Maj. A. V. T., *M.C.*, R.E.
Camouflage Exptl. Estab. .. .. Le Breton-Simmons, Capt. C., R.G.A.
Searchlight Exptl. Estab. .. .. Le Rossignol, Col. (T.A.) A. E., *C.B.*, TD, *M.Inst.C.E., M.I.E.E.*
Signals Exptl. Estab. .. .. Cusins, Lt.-Col. A. G. T., *C.M.G.*, R.C. of Sigs.
Exptl. Section, R.E. Brown, Capt. R. L., R.E.

Secretary (*Class AA*) .. .. Fleming, Bt. Lt.-Col. J. G., *C.B.E., D.S.O.*, R.E. (*temp.*) 4Aug20
1*st Assistant Secretary* (*Class EE*).. Carr, Capt. W. S. H. (*temp.*) 26July20
Assistant Secretaries (*Class GG*) .. Clifton, Lt. E. N., R.E. (*temp.*) 16Sept.20
Tudsbery, Temp. Capt, M. T. (*temp.*) 11Oct.20

CLOTHING AND EQUIPMENT COMMITTEE.

President .. .. .. Ellison, Maj.-Gen. *Sir* Gerald F., *K.C.M.G., C.B., p.s.c.*

Members.

Supplies and Transport Browne, Lt.-Col. J. C., *C.M.G., D.S.O.*, R.A.S.C.
Mobilisation and Recruiting Drummond, Bt. Lt.-Col. (*temp. Lt.-Col.*) Hon. M. C. A., *C.M.G., D.S.O.*, Black Watch, *p.s.c.*
Dress and Clothing Jones, Bt. Lt.-Col. C. E., *D.S.O.*, R.A.O.C., *o.*
Staff Duties .. Day, Bt. Lt.-Col. M. F., *M.C.* R.O.Y.L.I., *p.s.c.*
Equipment and Ordnance Stores Stephen, Bt. Lt.-Col. (*temp. Lt.-Col.*) C.M., *C.M.G.*, R.A.O.C., *o., c.*

Associate Members

Canada .. Beeman, Lt.-Col. W. G., *D.S.O.*, R. Can. Art.
Directing Ordnance Officer, Royal Army Clothing Dept. Austin, Bt. Col. (*temp. Col. on the Staff*) J. G., *C.B., C.M.G.*, R.A.O.C.
Medical Services Beattie, *Sir* J., *K.B.E.* Beveridge, Maj.-Gen. W. W. O., *C.B., C.B.E., D.S.O. M.B., K.H.P.*

Associate Members—contd.

Royal Engineer Services Bremner, Maj. A. D. St. G., *M.C.*, R.E.
Australia .. Buckley, Maj. P. N., *late* Spec. Res.
Royal Artillery Collingwood, Col. C. W., *C.M.G., D.S.O., g.*
Chief Inspector, Stores and Clothing Forbes, Col. A., *C.B., C.M.G.*, R.A.O.C. Johnson, *Sir* B. S., *Knt.*
Veterinary Services Macara, *Sir* C. W., *Bt.* McKenzie, Maj. K. McL., *D.S.O.*, R.A.V.C. Penton, *Sir* E., *K.B.E.*
Maj.-Gen. i/c. Admin., Eastern Command Sillem, Maj.-Gen. *Sir* A. F., *K.C.M.G., C.B., p.s.c., q.s.*
India Office .. Steevens, Maj.-Gen. *Sir* J., *K.C.B., K.C.M.G.*, ret. pay (*Col. Comdt. R.A.O.C.*) (B).

A representative of the Finance Department, War Office.

Secretary .. .. .. Body, Bt. Lt.-Col. K. M., *C.M.G., O.B.E.*, R.A.O.C., *o.*

Digitized by Google

Establishments—Miscellaneous.

ROYAL HOSPITAL, CHELSEA.

Commissioners.

Ex-officio .. ..
- The Paymaster-General.
- The Secretary of State for War.
- The Under-Secretary of State for War.

Specially appointed (*Junior Lord Commissioner of the Treasury*)

Ex-officio .. ..
- The Finance Member of the Army Council.
- The Secretary of the Army Council.
- The Governor of the Royal Hospital, Chelsea.
- The Director-General of Army Medical Service.
- The Director-General of Mobilization and Recruiting.
- The Director of Staff Duties.
- The Director of Personal Services.
- The Director of Movements and Quartering.
- The Director of Fortifications and Works.
- The Director-General of Awards, Ministry of Pensions.
- The Lieutenant-Governor and Secretary of the Royal Hospital, Chelsea.

Specially appointed ..
- Cave-Browne-Cave, *Sir* T., *Knt.*, *C.B.* (*late Dep. Acct. Gen., War Office*),
- Balfour, Hon. Brig.-Gen. *Sir* A. G. *K.B.E.*, *C.B.*, ret. pay.
- Gubbins, Lt.-Gen. *Sir* W. L., *K.C.B.*, *M.V.O.*, *M.B.*, ret. pay [R.]
- Miles, Lt.-Gen. *Sir* H. S. G., *G.C.B.*, *G.C.M.G.*, *G.B.E.*, *C.V.O.*, *p.s.c.*, ret. pay [R.]
- Parsons, Hon. Maj.-Gen. *Sir* C. S. B., *K.C.M.G.*, *C.B.*, ret. pay,
- Banon, Hon. Brig.-Gen. F. L., *C.B.*, *p.s.c.*, ret. pay.

Governor	Lyttelton, Gen. *Rt. Hon. Sir* N. G., *G.C.B.*, *G.C.V.O.*, ret. pay	10Aug.12
Lieutenant-Governor and Secretary ..	Bird, Maj.-Gen. W. D., *C.B.*, *C.M.G.*, *D.S.O.*, *p.s.c.* [R]	19May18
Assistant Secretary ..	Willcox, W. H., *Esq.*, *O.B.E.*	19May15
Physician & Surgeon ..	Thompson, Maj. R. J. C., *C.M.G.*, *D.S.O.*, R.A.M.C.	23July19
Chaplain	Drury, *Rev.* W., *M.C.*, *M.A.*, Chapln. to the Forces (2nd Class)	1Jan.18
Adjutant	Bell, Maj. L. R. G., ret. pay	16Apr.17
Deputy Surgeon ..	Todd, Maj. R. E., *M.B.*, R.A.M.C.	20Dec18
Quarter-Master ..	Landon, Lt.-Col. A., *D.S.O.*, *D.C.M.*, Qr.-Mr.	6Nov.19

Six Captains of Invalids	Pearson, Capt. G., ret. pay	25June02
	Perry, Capt. H. R. F., ret. pay	14Jan.09
	Bailey, 2nd Lt. (*local Capt.*) G., ret. pay (*Res. of Off.*)	14Sept 11
	Goring, Lt. (*local Capt.*) *Sir* F. G., *Bt.*, ret pay	29Feb.12
	Lockley, Lt. (*local Capt.*) W., ret. pay	5May 21

Honorary Consultants.

Burghard, Maj. F. F., *C.B.*, *M.D.*, *F.R.C.S.*, R.A.M.C. (T.A.)
Bussard, Col. E. F., *M.B.*, T.A. Res.
French, Lt.-Col. H., *C.B.E.*, *M.D.*, *F.R.C.P.*, *late* R.A.M.C.
Lister, Col. *Sir* W. T., *K.C.M.G.*, *M.B.*, *F.R.C.S.*, *late* R.A.M.C.
MacCormac, Lt.-Col. H., *C.B.E.*, *M.D.*, *F.R.C.P.*, *late* R.A.M.C.
Waggett, Maj. E. B., *D.S.O.*, *M.B.*, TD, R.A.M.C. (T.A.)
Webb-Johnson, Maj. A. E., *C.B.E.*, *D.S.O.*, *M.B.*, *F.R.C.S.*, R.A.M.C. (T.A.)

ROYAL HOSPITAL, KILMAINHAM, DUBLIN.

Governors.

Ex-officio .. ..
- The Lord Lieutenant of Ireland.
- The Lord Primate of All Ireland.
- The Archbishop of Dublin.
- The Lord Chancellor of Ireland.
- The Lord Chief Justice of Ireland.
- The Chief Secretary of Ireland.
- The General Officer Commanding-in-Chief the Forces in Ireland (*Master*).
- The Deputy Adjutant-General, Irish Command (*Deputy Master*).

Specially appointed ..
- Jeudwine, Maj.-Gen. (*temp. Lt.-Gen.*) *Sir* H. S., *K.C.B.*, *g.*
- Boyd, Maj.-Gen. G. F., *C.B.*, *C.M.G.*, *D.S.O.*, *D.C.M.*, *p.s.c.*
- Bent, Bt. Col. A. M., *C.M.G.*, *C.B.E.*
- Walker, Col. (*temp. Col. Comdt.*) G., *D.S.O.*
- Evans, Col. (*temp. Col. on the Staff*) E., *C.B.*, *C.M.G.*, *D.S.O.*, *A.D.C.*
- Swabey, Col. W. S., *C.B.*, *C.M.G.*, *C.B.E.*, *s.*
- Brind, Col. (*temp. Col. on the Staff*) J. E. S., *C.M.G.*, *D.S.O.*, *p.s.c.*
- Nation, Capt. E. F., R. Fus.

Commandant and Secretary	Steele, Lt.-Col. (*temp. Lt.-Col.* 29 *Mar.* 20) J., *D.C.M.*, Qr.-Mr. ret. pay ..	29Mar.20
Physician & Surgeon	Sparkes, Lt.-Col. W. M. B., *D.S.O.*, R.A.M.C.	15Nov.20
Chaplain	Hatton, *Rev.* J. A., *M.A.*, *B.D.*, Chaplain to the Forces (1st Class) ret. pay	1Oct.17

Digitized by Google

SELECTION BOARD.

President	.. ..	The Chief of the Imperial General Staff.
Members	.. ..	The Adjutant-General to the Forces. The Quarter-Master-General to the Forces. The Master-General of the Ordnance. The Deputy Chief of the Imperial General Staff. The Military Secretary to the Secretary of State for War. The General Officer Commanding-in-Chief Aldershot Command The General Officer Commanding-in-Chief Eastern Command. The General Officer Commanding-in-Chief the Forces in Ireland. The General Officer Commanding-in-Chief Northern Command. The General Officer Commanding-in-Chief Scottish Command. The General Officer Commanding-in-Chief Southern Command. The General Officer Commanding-in-Chief Western Command.
Secretary	.. ..	The Deputy Military Secretary.

SMALL ARMS COMMITTEE.

Chairman .. .. Cottesloe, Lt.-Col. *the Lord*, VD, TD, ret. Terr. Force (*Hon. Col. Terr. Army*).

Members.

Crompton, C., *Esq.*
Day, Bt. Lt.-Col. M. F., *M.C.*, K.O.Y.L.I., *p.s.c.*
Hay, Maj. A. K., *D.S.O.*, *O.B.E.*, R.A., *p.s.c.*
Hunter, Bt. Lt.-Col. A. J., *C.M.G.*, *D.S.O.*, *M.C.*, K.R.R.C., *p.s.c.*
Lawrence-Archer, Col. J. H., *C.I.E.* (Ord. Consulting Offr., India Office.)
Nicholson, Comdr. G., R.N.
Ranny, Col. L. F., *C.M.G.*, *D.S.O. p.s.c.*
Robertson, Wing Comdr. E. D. M., *D.F.C.*, R.A.F.
Robinson, Bt. Lt.-Col. J. H., Suffolk R., *o.*
Stansfeld Col. (*temp. Col. Comdt.*) T. W., *C.M.G.*, *D.S.O.*
Sunderland, Bt. Lt.-Col. B. G. E., *O.B.E.*, R.A.

Associate Members.

Carnegie, F., *Esq.*, *M.Inst.C.E.*
Dreyer, Col. J. T., *C.B.*, *D.S.O.*, *g.*
Fisher, Bt. Lt.-Col. (*Acting Lt.-Col.*) C. T., *O.B.E.*, R.A.O.C., *s.*, *o.*
Goolden, Comdr. A. C., *O.B.E.*, ret. R.N. (*ex-officio*).
Petavel, *Sir* J. E., *K.B.E.*, *D.Sc.*, *F.R.S.*
Wilkinson. Col. M. L., *p.s.c.*, *g.* (*ex-officio*)

Secretary .. .. Ker, Capt. A. M., Loyal R.

TECHNICAL RESERVE ADVISORY COMMITTEE ON VOLUNTARY AID.

Chairman .. .. The Director-General, Army Medical Service.

Members.

War Office	Stanistreet, Col. (*temp. Maj.-Gen.*) *Sir* George E., *K.B.E.*, *C.B.*, *C.M.G.*, *M.B.*, R.A.M.C., *Dep. Dir.-Gen. A. Med. Serv.* (*Secretary*).
British Red Cross Society	Round, W., *Esq.*, Bowlby, Hon. Maj.-Gen. *Sir* A. A., *K.C.B.*, *K.C.M.G.*, *K.C.V.O.*, *F.R.C.S.* (*Hon. Col. R.A.M.C. T.A.*). Ridsdale, *Sir* E. A., *G.B.E.*
Council of County Territorial Associations	Colvin, Hon. Brig.-Gen. R. B., *C.B.*, TD, *M.P.*, *late* Essex Yeo. (*Hon. Col. Essex Yeo.*) Temple, Lt.-Col. *Sir* R. C., *Bt.*, *C.B.*, *C.I.E.*, ret. Ind. Army, *t.a.*
Scottish Branch, British Red Cross Society	Mackenzie, *the Lord*
St. Andrew's Ambulance Association ..	Beatson, Col. *Sir* G. T., *K.C.B.*, *K.B.E.*, *M.D.*, VD, (*Hon. Col. R.A.M.C., T.A.*)
St. John Ambulance Association ..	Dalton, Maj.-Gen. J. C., ret. pay, *p.s.c.*, *t.a.*
Secretary	Stanistreet, Col. (*temp. Maj.-Gen.*) *Sir* George E., *K.B.E.*, *C.B.*, *C.M.G.*, *M.B.*, R.A.M.C., *Dep. Dir.-Gen., A. Med. Serv.*

Digitized by Google

THE TOWER OF LONDON.

Constable...	...	Methuen, Field-Marshal, *the Lord, G.C.B., G.C.M.G., G.C.V.O.*, Col. S. Gds....	3 May 19
Lieutenant	..	Milne, Gen. *Sir* G. F., *G.C.M.G., K.C.B., D.S.O.*, Col. Comdt. R. A., *p.s.c.* [1]	29 Nov. 20
Major	..	Pipon, Hon. Maj.-Gen. H., *C.B.*, ret. pay ..	2 July 09
Chaplain	..	Symons, *Rev.* C. D., *M.C., M.A.*, Chaplain to the Forces, 4th Class.	
Medical Officer	..	Gibbon, Maj. E., *O.B.E., M.B.*, R.A.M.C.	
Ordnance Officer	..	Rees, Lt.-Col. H., *O.B.E.*, Comy. of Ord., R.A.O.C.	

WINDSOR CASTLE.

Constable and Governor ... ... { Cambridge, Lt.-Col., *the Marq. of, G.C.B., G.C.V.O., C.M.G.*, ret. pay (*Hon. Col. 8 Bn. Lond. R.*) (*Personal A.D.C. to the King*).

Deputy Constable and Lieutenant-Governor ... ... { Esher, Hon. Col. *Rt. Hon. the Visct., G.C.B., G.C.V.O.*, 5 Bn. R. Fus.

Chaplain ... ... The Dean of Windsor.

KEEPER OF THE KING'S ARMOURY Oates, F. A. H., *Esq., F.S.A.*

MILITARY KNIGHTS OF WINDSOR.

(Instituted 1849.)

Uniform—Scarlet *Facings*—Blue.

GOVERNOR ... ... ✕Carey, Col. (*temp. Maj.-Gen. 21 June 13*) C. W., *C.B.E., M.V.O.*, ret. pay, *formerly* High. L.I.

Royal Foundation.

✕Battye, Hon. Lt.-Col. M. McP., ret. pay, 10 Ft.

✕Poole, Hon. Maj. A. E., Qr.-Mr. ret. pay, *formerly* 10 Hrs.

Broun, Hon. Lt. Col. M. C., *late* Hamps. Impl. Yeo., *formerly* Lt 15 Hrs.

✕Anderson, Lt.-Col. J. G., ret. pay, *formerly* Leic. R.

✕Money, Lt.-Col. A. C., r.f.p., *late* Oxf. L.I.

✕Frend, Bt. Col. G., *C.B.*, ret. pay, *formerly* North'd Fus. (Lt.-Col. 3 Bn. W. York. R.

✕Coxhead, Lt.-Col. T. L., *D.S.O., O.B.E.*, ret. pay *late* R.G.A.

Coley-Bromfield, Capt. J. C., ret. pay, *formerly* R.G.A., *g.*

✕Jackson, Lt.-Col. A. C. ret. pay, *formerly* E. Kent R.

✕Waite, Lt.-Col. A. W. ret. pay *late* R. Mil. Coll.

Moody, Bt. Col. R. S. H. *C.B.*, ret. pay *late* h.p., *p.s.c.*

Lower Foundation.

✕Wilberforce-Bell, Hon. Capt. H., Qr.-Mr., ret. pay *late* 15 Hrs.

WIRELESS TELEGRAPHY BOARD.

Head of Wireless Telegraphy Board .. .. .. Gardiner, Bt. Lt.-Col. B. C., *C.B.*, R.M.L.I.

Asst. to Head of Wireless Telegraphy Board .. .. Echevarri, Capt. J. A. V., R.A.F.

Naval Members .. .. { Lambert, Lt. L. H., R.N.V.R. / Salmond, Comdr. J. S. C., R.N. / Kennedy-Purvis, Comdr. C. E., R.N. / Morris-Airey, H., *Esq., C.B.E.* / Harrison, Maj. G., R. Mar.

Military Members .. .. { Cusins, Lt.-Col. A. G. T., *C.M.G.*, R.C. of Sigs. / Smith, Lt.-Col. H. C., *D.S.O.*, R. C. of Sigs., *p.s.c.*

Air Force Members .. .. { Erskine-Murray, Maj. J. R., R.A.F. / Grenfell, Wing Comdr. G. P., *D.S.O.*, R.A.F. / Robinson Capt. James, *M.B.E.*, R.A.F. / Linnell, Flight Lt. F. J., R.A.F.

VISUAL BOARD.

Naval Member .. .. Bevan, Comdr. R. H. L., *D.S.O.*, R.N.

Military Member .. .. Smith, Lt.-Col. H. C., *D.S.O.*, R. C. of Sigs., *p.s.c.*

Air Force Member .. .. Linnell, Flight Lt. F. J., R.A.F.

Digitized by Google

SPECIAL LISTS.

OFFICERS NOW SERVING WHO ARE ATTACHED TO THE EGYPTIAN ARMY.

Name.	Rank and Regiment, &c.	Date.	Seniority in Army, &c.
Stack, *Sir* L. O. Fitz M., *K.B.E., C.M.G.*	Maj. ret. pay (Res. of Off.) ..	1 Jan. 17	(*Temp. Maj.-Gen.*) 1 Jan. 17
Herbert, E. S., *C.M.G., C.B.E.* ..	Col (*Hon. Brig.-Gen.*), ret. pay (*Res. of Off.*)	9 Sept. 15	1 Aug. 17
Jackson, *Sir* H. W., *K.B.E., C.B.* ..	Hon Brig.-Gen. ret. pay ..	8 June 19	21 Nov. 20
Smith, L. K., *D.S.O.*...	Bt. Lt.-Col. R. Scots	23 Mar. 11	(*Temp. Col.*) 13 Dec. 19
Moir, J. P., *D.S.O.*	Lt.-Col. R.E.	5 Sept. 13	13 Feb. 13
Tapley, J. J. E., *D.S.O.*	Bt. Lt.-Col. R.A.V.C.	11 Sept. 15	1 Jan. 17
Ritson, C. W., *O.B.E.*	Maj. Rifle Bde.	16 Jan. 13	(*Temp. Lt.-Col.*) 1 Aug. 17
Smith, H. C...	Maj. ret. pay	9 Mar. 11	(*Temp. Lt.-Col.*) 15 Nov. 18
McCowan, W. H., *D.S.O.*	Bt. Lt.-Col. Camerons	7 July 12	3 June 19
Spinks, C. W., *D.S.O., O.B.E.* ..	Lt.-Col. Res. of Off.	19 Oct. 09	1 Nov. 19
Cobden, G. G., *C.B.E.*	Lt.-Col., h.p.	7 Aug. 14	20 June 20
Kenny, W. D.	Lt.-Col. Res. of Off.	16 Jan. 13	26 July 20
Clark, J. A., *M.B.E., M.B.*	Maj. (*temp. Lt.-Col.*) R.A.M.C. ..	15 Feb. 13	(*Temp. Lt.-Col*) 15 Nov. 20
Bacon, C. R. K., *O.B.E.*	Bt. Lt.-Col. The Queen's R. ..	18 Apr. 12	27 Jan. 21
Whitfield, R. L. D., *O.B.E.* ..	Maj. R.A.O.C.	23 Oct. 21	11 June 15
Oliver, E. S.	Maj. R.A.V.C.	17 Feb. 18	10 July 15
Wheatley, M. J., *O.B.E.*	Maj. ret. pay.	14 Nov. 07	1 Sept. 15
Graham, C., *D.S.O.*	Maj. North'n R...	28 Mar. 13	1 Sept. 15
Knox, R. F. B.	Maj. R. D. Fus.	22 Jan. 18	1 Sept. 15
Thorburn, D. H.	Maj. Camerons	2 July 14	1 Sept. 15
Bagshawe, W. F. M., *p.s.c.* [1] ..	Maj. R.A.	13 Feb. 13	20 Dec. 15
Brander, G. G. S.	Maj. Suffolk R	5 Mar. 21	8 Jan. 16
Hudson-Kinahan, G. F., *C.B.E.* ..	Maj. Durham L. I.	4 Jan. 13	4 May 16
Butler, *Hon.* T. P. P., *D.S.O.* ..	Maj. R.A.	18 June 14	22 July 16
Forbes, *Hon.* B. A., *O.B.E.*	Maj. R. U. Rif...	7 Feb. 18	6 Sept. 16
Walsh, R. H., *D.S.O., M.C.*	Maj. R.A.	29 Sept. 19	1 Nov. 16
Pattisson, J. H., *D.S.O.*	Maj. Essex R.	2 Jan. 13	18 Jan. 17
Davies, G. L. St. A., *O.B.E.*... ..	Maj. Worc. R.	8 July 14	29 Jan. 17
Grigg, S. T., *D.S.O., M.C.*	Maj. W. York. R.	27 June 13	4 Feb. 17
Gibson, R. S, ...	Maj. Res. of Off...	18 Sept. 13	6 June 17
Thwaites, H. F. O., *M.C.*	Maj. ret. pay (*Res. of Off.*) ..	19 Sept. 17	19 June 17
Maydon, H. C.	Maj. 12th L.	25 Feb. 19	4 Sept. 17
Bramble, J. J.	Maj. R. Mar.	23 Jan. 13	1 Jan. 18
Mills, D.	Maj. Hampshire R.	13 Jan. 13	28 Jan. 18
Davenport, W. A., *D.S.O., M.C.* ..	Maj. W. York. R.	5 Feb. 13	22 Apr. 18
Chater, A. R., *D.S.O.*	Bt. Maj. R. Mar.	3 Feb. 21	22 Apr. 18

Digitized by Google

Officers now serving who are Attached to the Egyptian Army—*continued.*

Name.	Rank and Regiment, &c.	Date.	Seniority in Army, &c.
Wolfe-Murray, R. A., *D.S.O.*, *M.C.*	Bt. Maj. Gordons	31 Oct. 19	3 June 18
Titherington, G. W.	Bt. Maj. Oxf. & Bucks. L.I.	31 Oct. 19	3 June 18
Beurdillon, L. G., *D.S.O.*, *M.C.*	Bt. Maj. R.A.M.C.	24 Apr. 19	3 June 18
Anson, J. A.	Maj. R.E. Spec. Res.	29 Mar. 18	27 Aug. 18
Spencer, E. A., *D.S.O.*	Maj. R.A.	25 Sept. 20	2 Oct. 18
Colquhoun, A. G C., *D.S.O.*	Bt. Maj. A. & S. H.	10 Mar. 19	1 Jan. 19
Godwin, C. C.	Maj. Green Howards	1 Feb. 18	3 June 19
Baggallay, R. R. C., *D.S.O.*, *M.C.*	Maj. I. Gds.	28 May 20	3 June 19
Corrall, W. E., *M.C.*	Bt. Maj. The Buffs	20 Mar. 19	3 June 19
Daniels, L.	Maj., R.A.V.C.	6 Aug. 15	26 Aug. 20
Stallybrass, T. W., *M.B.*	Maj. R.A.M.C.	15 Aug. 13	31 July 21
Reynolds, D. W., *D.S.O.*	Maj. Y. & L. R.	7 Oct. 19	10 Sept. 21
Simson, J. T., *M.B.*	Maj. R.A.M.C.	22 Aug. 13	28 Jan. 22
Bone, H., *M.C.*	Capt. R.A.V.C.	6 Dec. 19	23 May 13
Colville, T. R.	Capt. ret. pay	2 July 14	26 Mar. 13
Jarvis, B. A.	Capt. R.A.V.C.	27 Feb. 17	8 Sept. 13
Garstin, J. L.	Capt. R.A.S.C.	23 Mar. 13	5 Mar. 14
Hobbs, H. F. C.	Capt. W. York. R.	2 July 14	7 Mar. 14
Biggar, B., *M.B.*	Capt. R.A.M.C.	21 Mar. 17	27 July 14
Brett, P. M. J., *M.B.*	Capt. R.A.M.C.	1 July 14	27 July 14
Bond, I. E. B., *M.C.*	Capt Suffolk R.	16 Feb. 13	(*Temp. Capt.*) 11 Sept. 14
Yates, W G.	Capt. R.W.K.	15 Nov. 21	19 Sept. 14
Bailey-White, E. B. L., *D.S.O.*	Capt. R W.K.	1 July 14	(*Temp. Capt.*) 18 Sept. 14
Aylmer, R. M.	Capt. R.A.S.C.	4 Sept. 20	7 Oct. 14
Pletts, G. S.	Capt. Hampshire R.	20 Jan. 18	21 Oct. 14
Beaver, P. S. L., *M.C.*	Capt. Wilts. R.	27 Jan. 21	24 Oct. 14
Yeatman, G. D.	Capt. Dorset R.	24 Apr. 19	25 Oct. 14
Walker, E. K. B., *M.C.*	Capt. S. Wales Bord.	3 Dec. 15	1 Nov. 14
Deane, L. A.	Capt. E. Lan. R.	9 June 17	3 Nov 14
Knapp, A. F. P.	Capt. Loyal R.	6 Dec. 18	5 Nov. 14
Blackwood, F. H., *D.S.O.*	Capt. Lincoln R.	29 Dec. 15	24 Nov. 14
Critchley, A.C.B., *D.S.O.*	Capt. R. Mun. Fus.	16 Mar. 16	26 Nov. 14
Moysey, P.	Capt. Suffolk R.	18 Sept. 20	11 Dec. 14
Dobbs, J. K. F., *M.C.*	Capt. R. D. Fus.	30 July 20	14 Dec. 14
Grant, W. G. S., *M.C.*	Capt. R. Sussex R.	9 Dec 18	(*Temp. Capt.*) 22 Dec. 18
Diggle, P. G. W.	Capt. Border R.	12 June 17	30 Dec. 14
Osanne, H. W.	Capt. Warwick R.	28 Aug. 20	2 Jan 15
Spence, B. H. H., *M.P.*	Capt. R.A.M.C.	30 June 14	28 Jan. 15
Soutar, J. J. M., *O.B.E.*	Capt. R.A.V.C.	5 June 18	28 Jan. 15
Yockney, W. E.	Capt. 3 Bn. Wilts. R.	25 Nov. 18	2 Feb. 15
Barker, W. E.	Capt. D. C. L. I.	1 Oct. 18	16 Feb. 15
Applebe, E. N.	Capt. Midd'x R.	28 July 21	17 Feb. 15
Whitehead, N. T., *M.C.*, *M.B.*	Capt. R.A.M.C.	29 Apr. 20	20 Mar. 15
Martyn, A. F. C.	Capt. R.A.M.C.	14 Mar. 16	20 Mar. 15
Carlyle, R. C., *M.B.*	Capt. R.A.M.C.	10 Feb. 17	20 Mar. 15
Stubbs, J. W. C., *D.S.O.*, *M.C.*, *M.B.*	Capt. R.A.M.C.	3 Jan. 20	20 Mar. 15
Cantile, N., *M.C.*, *M.B.*	Capt. R.A.M.C.	30 July 20	20 Mar. 15
Jebb, H.C. E.	Capt. King's Own R.	16 Feb. 18	11 May 15

Digitized by Google

Officers now serving who are Attached to the Egyptian Army—*continued.*

Name	Rank and Regiment, &c.	Date.	Seniority in Army, &c.
Wilkins, K. W.	Capt. Worc. R.	16Aug.15	24May15
Heriot-Hill, E. D. M.	Capt. R.A.S.C.	14Aug.15	(Temp. Capt.) 1June15
Shelley, J. P.	Capt. King's Own R.	13Jan.17	8June15
Baily, R. H...	Capt. Warwick R.	16Mar.20	10June15
Bostock, L. C., *M.C.*	Capt. Manch. R.	15Mar.19	10June15
Nicholson, D. H., *M.C.*	Capt. R. Scots	3Mar.19	22June15
Warne, O. H., *M.C.*	Capt. 3 Bn. N. Stafford. R. (Capt. Manch.R.)	29 Dec.15	31Aug.15
Macartney, W. St. J. F.	Capt. R.A.V.C.	1Feb.14	28Sept.15
Going, J.	Capt. R.A.V.C.	16July16	28Sept.15
Ellison, J. R..	Capt. R.A.V.C	11Aug.18	28Sept.15
Carpenter, G. G., *D.S.O.* (1) (*s.c.*) ..	Capt. Suffolk R...	11June20	12Sept.15
Sparling, P. S.	Capt. R.A.V.C.	8 Oct.19	19Sept.15
Shadforth, H. A., *O.B.E.*, *M.C.* ..	Capt. R. D. Fus.	19Dec.19	1 Oct.15
Hamersley, A. H. St. G., *M.C.* ..	Capt. K.S.L.I.	4Feb.21	1 Oct.15
Hewitt, H. T., *M.C.*	Capt. Conn. Rangers	7Feb.19	1 Oct.15
Richards, C. E. M., *D.S.O.*, *M.C.* ..	Capt. E. Lan. R.	7 Oct.19	2 Oct.15
Cann, G. P.	Capt. Lincoln. R.	8May18	2 Oct.15
Richards, M. G., *M.C.*	Capt. S. Wales Bord.	11July19	11 Oct.15
Speirs, A. G...	Capt. A. & S.H.	16June16	18Oct.15
Fergusson, V. H., *O.B.E.*	Capt. Cameronians	20June16	22Oct.15
Withers, B. H.	Capt. Loyal R.	14Nov.18	19Nov.15
Owen, W.	Capt. Welch R.	11July19	24Nov 15
Colville, R. A.	Capt. Camerons	22May16	16June16
Wolff, C. H.	Capt. Conn. Rangers	1Aug.16	1July16
Barraclough, J. N.	Capt. K.O.Y.L.I.	17Dec.17	1July16
Harrison, G. L., *D.S.O.*	Capt. The Queen's R.	20May19	1July16
Gardner, H., *M.C.*	Capt. R.A.	5Mar.19	23July16
Ferguson, S. F. M., *M.C.*	Capt. R.A.	15Dec.19	23July16
Wynne Finch, W. H., *M.C.*	Capt. S. Gds.	11July19	1Aug.16
Huish, M. W	Capt. R A.	14Aug.17	8Aug.16
Mann, E. H., *M.C.*	Capt. R.A.	8June19	8Aug.16
Brown, L. N. F., *D.S.O.*	Capt. R. A.	17Dec.21	8Aug.16
Snatt, P. C., *M.C.*	Capt. R.C. of Sigs.	18Dec.18	9Aug.16
McDougall, D. J., *M.C*	Capt. R. Scots	6Nov.20	26Aug.16
Andrews, L. H. G.	Capt. Bedfs. & Herts. R. ..	28May18	8Sept.16
Ratcliffe, W. C., *D.S.O.*	Capt North'n R.	7June19	1 Oct.16
MacRae, K. S.	Capt. Black Watch	1Nov.20	10Dec.16
Pease, H. E., *D.S.O.*...	Capt. Durham L.I.	19Dec.19	12Dec.16
Lake, H. H.	Capt. R. Munns. Fus.	1Jan.17	1Aug.21
Russell, G. B., *D.S.O.*	Capt. Wilts. R.	9Dec.21	1Jan.17
Fletcher, D. A.	Capt. Black Watch	14Aug.17	1Jan.17
Chidlow Roberts, J. R., *M.C* ..	Capt. Foresters	17Oct.21	1Jan.17
Campbell, P. K.	Capt. Black Watch	18July17	1Jan.17
Hone, T. N. *O.B.E.*...	Capt. K.R R.C.	29Apr.20	1Jan.17
Stamer, W. D., *M.C.*...	Capt. N. Stafford R.	9May20	30Mar.17
Lawrence, F. A. L.	Capt. Midd'x R...	19July17	7May17
McMartin, C. G., *D.S.O.*	Capt. R. E.	10July16	26June17
Borradaile, C. H. A., *M.C.*	Capt. R.A.	25June20	13July17
Dennis, M. E., *M.C.*...	Capt. R.A.	18Nov.20	13July17
Nichols, F. P. R., *M.C.*	Capt. R.A.S.C.	16Apr.19	28Sept.17
Fleming, P. B., *D.S.O.*	Capt. R.A.S.C.	17 Oct.19	28Sept.17

Digitized by Google

Officers now serving who are Attached to the Egyptian Army—*continued.*

Name.	Rank and Regiment, &c.	Date.	Seniority in Army, &c.
Hornby, J. W., *M.C.*	Capt. 12th L.	1Apr.20	4Sept.17
Fowle, F. E., *M.C.*	Capt. R.E.	7Aug.19	3Nov.17
Pank, R. D., *M.C.*	Capt. R.E.	26Jan.21	3Nov.17
Hutson, H.P.W., *D.S.O., O.B.E., M.C.*	Capt. R.E.	5Nov.20	3Nov.17
Hall, S. L., *O.B.E.*	Capt. R.A.	4Sept 19	3Nov.17
Routh, H. C. E.	Capt. R.A.	7Sept.19	3Nov.17
Clarke, R. A. O.	Capt. R.A.	10Feb.20	3Nov.17
Evans, E. G., *M.C.*	Capt. R.A.	17 Oct.19	3Nov.17
Milligan, S. L., *C.M.G., D.S.O.*	Capt. H.L.I.	13July21	3Nov.17
Fisher, C. P.	Capt. R.A.V.C.	8Aug.18	18Nov.17
Pailthorpe, D. W., *M.C.*	Capt. R.A.M.C.	23Mar.21	7Feb.18
Eastwood, N. W.	Capt. 3rd H.	17Oct.17	{(*Temp. Capt.*) 15Mar.18
Brind, V. C., *D.S.O., M.C.*	Capt. R.A.	4Oct.18	22Mar.18
Biggam, J., *M.C., M.B.*	Capt. R.A.M.C.	28Oct.19	2Apr.18
Mackinnon, J. Mc.P., *M.B.*	Capt. R.A.M.C.	5Aug.20	3Apr.18
Hunt, W., *O.B.E., M.C., M.B.*	Capt. R.A.M.C.	27Feb.19	{(*Temp. Capt.*) 1June18
Filose, A. A. E.	Capt. Ind. Army	26May21	8Aug.18
Whitmore-Smith, F. M., *M.C.*	Capt. The Bays	13Dec.19	28Sept.18
Clarke, A. R. F., *M.C., M.B.*	Capt. R.A.M.C.	8July21	10Jan.19
Maurice, G. K., *D.S.O., M.C.*	Capt. R.A.M.C.	24Mar.21	28Feb.19
Williams, H. B., *O.B.E.*	Capt. R.A.V.C.	14Apr.20	10July19
Menzies, T.	Capt. R.A.V.C.	6Dec.19	10July19
Murphy, M. A.	Capt. R.A.V.C.	23Dec 21	10July19
Wise, H. D., *M.C.*	Capt. 18th H.	16Aug.19	20Nov.19
Goring, F. Y.	Capt. R. Sussex R.	14Jan.18	8July20
Read, J. F. W., *M.C.*	Capt. Norfolk R.	16July20	20Oct.20
Fearnside-Speed, R. H. C. N.	Capt. Midd'x R.	14Aug.17	22Oct.20
Carpenter, J. O., *M.C.*	Capt. E. Surrey R.	26Aug.20	22Mar.21
Gould, G. D., *M.C.*	Capt. Durham L.I.	5Dec.19	4Apr.21
Heinekey-Buxton, G. A.	Capt. 4th H.	4Apr.16	17Sept.21
Pollen, W. M. H., *M.C.*	Capt. Cameronians	21June17	23Jan.22
White, E. R. K.	Lt. R. Ir. Regt.	28Mar.18	28Jan.15
Lugard, C. E.	Lt. E. Surrey R.	27May18	18Mar.16
Auten, G. W.	Lt. Welch R.	21Dec.20	13May16
Knollys, E., *M.C.*	Lt. S.Gds.	14Oct.19	22July16
Douglas, R. G.	Lt. R. D. Fus.	6Mar.21	24July16
Kidd, H. F.	Lt. R.A.	24Nov.20	8Aug.16
Bright, L. L.	Lt. Suffolk R.	7Nov.16	6Nov.16
Middleton, A. H.	Lt. R. Mun. Fus.	10July20	26Dec.16
Laidlaw, R. F.	Lt. R. Mun. Fus.	26Aug18	26Dec.16
Moore, W.	Lt. H.L.I.	29July18	1Jan.17
Leacroft, G. C. R., *M.C.*	Lt. Foresters	17Feb.19	1Jan.17
Cooke, R. C., *M.C.*	Lt. Norfolk R.	23June17	1Feb.17
✕Hart, S., *M.C.*	Temp. Lt.	10Feb.17	10Feb.17
Owen, G. L.	Lt. R.A.	3June17	{(*Temp. Lt.*) 3June17
Stubbs, J. M.	Lt. 3rd H.	27Feb.19	1July17
Chrystall, J. I., *M.C.*	Lt. 13th H.	26Jan.22	1July17
Cunningham, St. C. U., *M.C.*	Lt. R.A.	11 Oct.19	1July17
Hussey, B., *M.C.*	Lt. R.C. of Sigs.	1Apr.21	1July17
Alban, A. H. A., *D.F.C.*	Lt. R A.	30Aug.21	1July17
Foley, G. F., *M.C.*	Lt. R.A.	26Nov.20	1July17
Mulholland, P. D., *M C.*	Lt. D.W.R.	17Jan.22	1July17
Rowell, L.	Lt. R.A.S.C.	2July17	1July17
Holland, L. E.	Lt. 7th D.G.	10Aug.16	1July17
Howard, C. E.	Lt. R A.	25Nov.18	1July17
Craig, F., *M.C.*	Lt. 3rd H.	23July20	4Nov.17
Parkes, M. F. M., *M.C.*	Lt. Oxf. & Bucks. L.I.	21Nov.20	14Nov.17
Milner, Geoffrey	Lt. R.E. Spec. Res.	27July18	11Jan.18
Bradshaw, H. M. E., *M.C.*	Lt. Hampshire R.	24Dec.21	8Feb.18
Richards, W. M.	Lt. Y. & L R	10Apr.19	16Feb.18
Williams, R. T.	Lt. R.C. of Sigs.	12Jan.22	26Feb.18
Pilley, E. C.	Lt. K.O.Y.L.I.	4Mar.20	10Mar.18
Maurice, J. K., *M.C.*	Lt. R.A.S.C.	20July16	14Mar.18
Dibble, H. R.	Lt. 4th H.	29Jan 21	24Apr.19
Simson, A. McD., *M.B.*	Lt. R.A.M.C.	23May21	15July20
Smith, R. T.	Vety. Capt. R.H.G.	19Jan.22	26Mar.16
Ferguson, F.	Capt., Dir. of Music	22July07	1July17

Digitized by Google

WEST AFRICAN FRONTIER FORCE.

(Administered by the Colonial Office.)

Inspector-General of the West African Frontier Force — *Staff Officer* ..

Haywood, Bt. Lt.-Col. (*local Col.* 1 *Jan.* 21) A. H. W., *C.M.G.*, *D.S.O.*, R.A. [L] .. 1 Jan. 20

Beattie, Bt. Maj. (*temp. Lt.-Col.* 26 *Apr.* 18) *A. E.*, *C.B.E.*, M.C., The Queen's R. .. 9 Feb. 16

Giffard, Bt. Lt.-Col. G. J., *D.S.O.*, The Queen's R., *p.s.c.* (*G.S.O.*, 2nd *Grade*) .. 1 July 20

Milne-Home, Capt. A. C., *M.C.*, North'd Fus. .. 19 Nov. 21

NIGERIA REGIMENT.

"Ashantee, 1873-4." "Ashanti, 1900."

Staff.

Headquarters—Kaduna.

Appointment.	Name, &c.	Seniority in Army and in Force.	Date of present Appt.	Date of 1st Appt. to Force.
Commandant ..	Mair, Col. G. T., *C.M.G.*, *D.S.O.*	20 Dec. 19	10 Mar. 20	10 Mar. 20
Asst. Commandant ..	Sargent, Bt. Lt.-Col. (*temp. Lt.-Col.* 1 *Jan.* 19) J., *D.S.O.*, Lan. Fus.	3 June 18	13 July 19	28 Aug. 16
G. S. O., 2nd Grade ..	Hickes, Maj. L. D., *O.B.E.*, *M.C.*, R.A., *p.s.c*	1 Jan. 18	26 Jan. 21	26 Jan. 21
Staff Captain	Field, Capt. C. S., *O.B.E.*, Worc. R.	10 May 15	1 Jan. 19	6 Mar. 12
Officer Attached General Staff	Robinson, Capt. F., *D.S.O.*, Inniskilling Fus.	Nov. 16	6 Aug. 20	28 Mar. 19
Staff Quarter-Master ..	Beeton, Capt. T. G., *M.B.E.*, Qr.-Mr. T. A. Res.	1 July 17	23 May 17	1 Aug. 13
Transport Officer, Lagos	Parnther, Lt. A. S., ret. pay	18 July 21	18 July 21	4 May 16

Artillery.

Zaria.

Name, &c.	Seniority in Army and in Force.	Date of Rank in Force.	Date of 1st Appt. to Force.
Captains.			
Vise, Maj. T. A., *M.C.*, ret. pay (*Res. of Off.*) ..	22 Oct. 20	1 Jan. 19	9 Apr 15
Lieutenants.			
Dyer, Lt. W. W., R.A.	1 July 17	22 Oct. 19	22 Oct. 19
Sworder, Lt. W., *M.C.*, R.A.	1 July 17	9 Feb. 21	9 Feb. 21
Laing, Lt. G. E., *M.M.*, R.A.	8 Oct. 19	11 Feb. 20	11 Feb. 20

Light Mortar Battery.

Captain.			
Lieutenants.			
Browne, Lt. E. S., *M.C.*, R.A.	1 July 17	24 Mar. 20	24 Mar. 20
Ferard, Lt. C. L., *M.C.*, R.A.	1 July 17	23 Jan. 20	23 Jan. 20
Claxson, Lt. F. A., R.A.	26 Feb. 18	24 Aug 21	24 Aug. 21

Infantry (4 Battalions) and Mounted Infantry (1 Battalion)

1st Bn.—*Kaduna.* 2nd Bn.—*Lokoja.* 3rd Bn.—*Calabar.* 4th Bn.—*Ibadan.*

Lieut.-Colonels.				
1) Badham, Bt. Lt.-Col. J. F., *D.S.O.*, Worc. R. [L]	.. .. ..	1 Jan. 18	11 Jan. 22	11 Jan. 22
2) Penecan, Maj. E. C., The Queen's R.	(*Temp. Lt.-Col.*) ..	1 Jan. 19	12 Jan. 19	28 Jan. 14
3) Dobbin, Bt. Lt. Col. (*temp. Lt.-Col.* 2 *Oct.* 20) H. T., *D.S.O.*, D.C.L.I.	.. .. ..	3 June 19	15 Dec. 20	15 Dec 20
4) Gibb, Maj. C., R.S. Fus.	(*Temp. Lt.-Col.*) ..	26 Jan. 21	26 Jan 21	26 Jan. 21
Major Comdg. M.I. Bn.				
5) Venour, Capt. C. M. H., *O.B.E.*, Hampshire R. ..	(*Temp. Maj.*)	1 Jan. 19	1 Jan. 19	20 Mar. 12
Majors.				
1) Carleton, Bt. Maj. (*temp. Maj.* 15 *Jan.* 20) C. A. S., *D.S.O.*, Welch R.	.. ..	3 June 16	15 Jan. 20	16 Apr. 19
2) Dawes, Bt. Maj. (*temp. Maj.* 22 *Oct.* 19) G., *D.S.O.*, *M.C.*, S. Stafford R.	.. ..	1 Jan. 17	22 Oct. 19	29 Jan. 19
3) Giles, Capt. A. H., *O.B.E.* Gloster R.	(*Temp. Maj.*)	1 Jan. 18	1 Jan. 19	13 Mar. 12
Hunt, Maj. (*temp. Maj.* 3 *Apr.* 20) F. N., R. Lan. R.	.. ..	3 June 19	3 Apr. 20	27 Dec. 16
4) Mintoft, Capt. T. C., Green Howards [*l*] ..	(*Temp. Maj.*)	21 May 21	21 May 21	15 May 18

Digitized by Google

West African Frontier Force—*contd.*

***Nigeria Regiment (Infantry and Mounted Infantry)*—contd.**

Name, &c.	Seniority in Army and in Force.	Date of Rank in Force.	Date of 1st Appt. to Force.
Captains.			
(1)Keene, Capt. P. F., S. Stafford R.	.. .. 6Nov.14	29Dec.20	29Dec.20
(4)Ewing, Capt. J. L. S., *M.C.*, Black Watch ..	.. .. 29Nov 14	29June21	29June21
(1)Pring, Capt. F. J. H., *M.C.*, Cheshire R. ..	.. .. 5Dec.14	23July19	23July19
(1)Hall, Capt. A. K. D., Dorset R.	.. .. 15Dec 14	9Mar.21	9Mar 21
(2)Collins, Capt. J. G., *M.C.*, Worc. R.	.. .. 15Mar.15	9Mar.21	9Mar.21
(2)Maxwell, Capt. J. K. H., *M.C.*, Foresters ..	.. .. 10May15	1Jan.19	11Sept.12
(2)Warren, Capt. J. F., Durham L.I.	.. .. 10June15	1Jan.17	28Oct.12
(4)*Fairchild, Capt. L. J.*, M.C., *Wilts. R. (Adjt.)* ..	.. .. 1Oct.15	10Apr.20	24Mar.20
(3)Robinson, Capt. A. C. *M.C.*, P.W.Vols. ..	.. .. 11Oct.15	1Jan.19	6Sept.16
(4)Persse, Capt. R., *D.S.O., M.C.*, S. Stafford R. ..	.. .. 29Mar16	4June20	19May20
Cardew, Capt. H. D, St. G., R.A.	.. .. 8Aug.16	18Dec.20	1Dec.20
(2)Allen, Capt. E. H., The Buffs	.. .. 13Sept.16	12Mar.20	25Feb.20
(1)Mulock, Capt. E. E., *M.C.*, D.C.L.I.	.. .. 1Jan.17	11June19	28May19
(3)Crowe, Lt. D. M., *M.C.*, Bedfs. & Herts. R. ..	(*Temp. Capt.*) 1Jan.19	1Jan.19	29May15
(2)Carey, Lt. H. E., Bedfs. & Herts. R.	(*Temp. Capt.*) 1Jan.19	1Jan.19	30June16
(2)Steed. Lt. R., *M.C., D.C.M.*, R. Fus.	(*Temp. Capt.*) 1Jan.19	1Jan.19	18Nov.15
(4)Winter, Lt. N., *M.C.*, E. Sussex R.	(*Temp. Capt.*) 1Jan.19	1Jan.19	18Nov.15
(2)Spender, 2nd Lt. J. T., 13th L.	(*Temp. Capt.*) 1Jan.19	1Jan.19	13Apr.16
(3)Spaxman, Lt. O. T., North'd Fus.	(*Temp. Capt.*) 1Jan.19	1Jan.19	13Apr.16
(2)*Burr, Lt. W. E., Cameronians (Adjt.)*	(*Temp. Capt.*) 1Jan.19	1Jan.19	13Apr.16
(1)Shearing, Lt. M., *D.C.M.*, Hampshire R. ..	(*Temp. Capt.*) 1Jan.19	1Jan.19	10Nov.16
(3)*Scutbb, Lt. R. F.*, M C., *Loyal R. (Adjt.)*.. ..	(*Temp. Capt.*) 1Jan.19	1Jan.19	1Aug.17
(1)Alexander, Lt. E. H. E. J., K.O.Y.L.I.	(*Temp. Capt.*) 3Apr.20	3Apr.20	27Aug.19
(2)Elliott, capt. H. T., Warwick R.	(*Temp. Capt.*) 2June20	2June20	17Dec.19
(3)Walker, Lt. L. H. T., *M.C.*, Welch R.	(*Temp. Capt.*) 15June20	15June20	23July19
Kennedy, Lt. F., King's Own R. (*Sig. Sch.*) ..	(*Temp. Capt.*) 14July20	14July20	21June16
(2)Buchan, Lt. J. I., *D.S.O.*, Black Watch	(*Temp. Capt.*) 6Aug.20	6Aug.20	27Aug.19
(1)Baker, Lt. C. F. T., King's Own R.	(*Temp. Capt.*) 30Aug.20	30Aug.20	31July16
(4)Adams. Lt. H. A., H L.I.	(*Temp. Capt.*) 8Sept.20	8Sept.20	14May19
(4)Wood, Lt. J. H. A., North'n R.	(*Temp. Capt.*) 6Oct.20	6Oct.20	30June10
(3)Arnold, Lt. G. W., Dorset. R.	(*Temp. Capt.*) 18Nov.20	18Nov 20	16June20
(3)Brown, Lt. F. C. W., *M.C.*, Leinster R.	(*Temp. Capt.*) 28Dec.20	28Dec.20	16Apr.19
(4)Dryden, Capt. E., *M.C.*, Durham L.I.	(*Temp. Capt.*) 26Jan.21	26Jan.21	14June19
Lieutenants.			
(3)Wyld, Bt. Maj. J. W. G., *D.S.O., M.C.*, Oxf. & Bucks. L I. (*s.c.*)	.. .. 11Nov.19	6Apr.21	6Apr.21
(4)Morse, Capt. C. C., Wilts. R.	.. .. 1Oct.15	10Mar.20	10Mar.20
(3)Lyle, Capt. W. J., *D.S.O., M.C.*, H.L.I.	.. .. 1Jan.17	27Apr.21	27Apr.21
(4)Parker, Capt. W., Loyal R.	.. .. 31July17	6Apr.21	6Apr.21
(3)Tsaffe, Capt. W. A., Conn. Rangers	.. .. 1Apr.21	19May20	19May20
(1)Hassell, Capt. L. L., *D.S.O., M.C.*, S. Stafford R. ..	.. .. 6July21	15June21	15June21
(2)Alexander, Capt. H. R., Border R.	.. .. 19Oct.21	23July19	23July19
(1)Impson, Capt. H. J., *O.B.E., M.C.*, Lincoln R. (*s.c.*)	.. .. 22Oct.21	9Mar.21	9Mar.21
(3)Grover, Lt. E. C., Norfolk R.	.. .. 30Jan.16	15June21	15June21
Skelly, Lt. J., Lincoln R.	.. .. 2Oct.16	29Dec.20	29Dec.20
(4)Harcourt, Lt. A. C., *D.S.O., M.C.*, R. Berks. R. ..	.. .. 28Oct.16	6Apr.21	6Apr.21
(2)Tyrwhitt-Drake, Lt. T., *M.C.*, Oxf. & Bucks. L.I.	.. .. 15Nov.16	6Apr.21	6Apr.21
(2)Mulholland, Lt. G. F., R.D. Fus. ..	(*Temp. Lt.*) 14Dec.16	14Dec.16	14Dec.16
(2)Price, Lt. T. R., *D.S.O., M.C.*, North'n R. ..	.. .. 16Dec.16	20May21	20May21
(4)Leonard, Lt. H. B., *M.C.*, Loyal R.	.. .. 1Jan.17	6Apr.21	6Apr.21
(3)Hartland-Rowe, Lt. R. C., Leinster R.	.. .. 1Jan.17	9Mar 21	9Mar.21
(4)Grimley, Lt. C. W. G., *M.C.*, D.W.R.	.. .. 1July17	27Apr.21	27Apr.21
(4)Fricker, Lt. E. G., E. Surrey R.	.. .. 1July17	28Jan.20	28Jan.20
(1)Dennis, Lt O.G., K.O S.B.	.. .. 1July17	9July19	9July19
Pegrum, Lt. W. T., 4th H. (*M.G.*)	.. .. 1July17	5May20	5May20
(1)Willis, Lt. R. J. C. C. E., Carabiniers	.. .. 1July17	23Mar.21	23Mar.21
(1)Clinton, Lt. L. S., *M.C.*, ...	.. .. 1July17	14May19	14May19
(2)Money, Lt. G. D. C., *M.C.*, Hampshire R. ..	.. .. 1July17	8Oct.19	8Oct.19
(1)Macintosh, Lt. E. H., Midd'x R.	.. .. 12Aug.17	29Sept.20	29Sept.20
(4)Spencer, Lt. W. B., North'n R.	.. .. 17Sept.17	30Apr.19	30Apr.19

Digitized by Google

West African Frontier Force—*contd.*

Nigeria Regiment—(Infantry and Mounted Infantry)—contd.

Name, &c.	Seniority in Army and in Force.	Date of Rank in Force.	Date of 1st Appt. to Force.
Lieutenants—contd.			
(2)Macleod, Lt. N., *M.C., D.C.M.*, Seaforth ..	.. ..	.. 24Sept.17	24Mar.20	24Mar.20
Newsom, Lt. G. F., Rifle Bde. (*Sig. Sch.*) ..	.. ..	.. 27Sept.17	11Feb.20	11Feb.20
(4)Elford, Lt. D. E., Devon R.	.. ..	.. 7Oct.17	28July20	28July20
(1)Mole, Lt. G. H. L., R. U. Rif.	.. ..	.. 7Oct.17	28Jan.20	28Jan.20
(3)Martley, Lt. R. St. J., Devon R... ..	.. ..	.. 7Oct.17	23Mar.21	23Mar.21
(4)Bate, Lt. C. H. L., R. Fus.	.. ..	.. 7Oct.17	28Aug.20	28Aug.21
(4)Griffiths, Lt. S. H., Cheshire R.. ..	.. ..	.. 7Oct.17	6Apr.21	6Apr.20
(2)Dawson, Lt. T. G. L., *M.C.*, R. Berks. R. ..	.. ..	.. 7Oct.17	9Mar 21	9Mar.21
(3)Pearman, Lt. T. E., R. Warwick R. ..	.. ..	.. 4Nov.17	28Jan.20	28Jan.20
(3 Lyall, Lt. F., R. Fus.	.. ..	.. 7Nov.17	19May20	19May20
(1)Hughes, Lt. L. B. L., R.A.	.. ..	.. 26Nov.17	5May20	5May20
(2)Benett-Dampier, Lt. A. C. W., Cheshire R. ..	.. ..	.. 25Dec.17	22Dec.20	22Dec.20
(2)Studley, Lt. T., *M.C.*, Black Watch	.. ..	.. 27Dec.17	28Jan.20	28Jan.20
(3)Settle, Lt. T. L., S. Stafford R..	.. ..	.. 19Jan.18	28July19	28July19
(2)Smith, Lt. K. P., R. Berks. R.	.. ..	.. 19Jan.18	26 Jan.21	26Jan.21
(2)Fox, Lt. P. R. H., *M.C.*, The Buffs	.. ..	.. 20Jan.18	25Feb.20	25Feb.20
(2)Hunsworth, Lt. W., K.O.Y.L.I..	(*Temp. Lt.*) ..	.. 20Jan.18	20Jan.18	20Jan.18
(1)Cowper-Smith, Lt. E. N., 5th D.G.	.. ..	.. 22Jan.18	7Apr.20	7Apr.20
(1)Bowler, Lt. E. J. H., Foresters	.. ..	.. 22Apr.18	22Sept.20	22Sept.20
(4)Humpherson, Lt. W. R., R. Warwick R. ..	.. ..	.. 27Apr.18	9Feb.21	9Feb.21
(3)Wood, Lt. A. C., Norfolk R.	.. ..	.. 27 Apr.18	16Apr.19	16Apr.19
(4)Ost, Lt. J., Devon R.	.. ..	.. 4May18	28July20	28July20
(4)Lambert, Lt. R., Norfolk R.	.. ..	.. 19May18	23Mar.21	23Mar.21
(2)Todd, Lt. G., *M.C.*, A. & S. H.	.. ..	.. 16Sept.18	27Aug.19	27Aug.19
(3)Gallop, Lt. E., Welch R.	(*Temp. Lt.*) ..	.. 25Sept.18	25Sept.18	25Sept.18
(4)Darke, Lt. John, Welch R.	(*Temp. Lt.*) ..	.. 2Oct.18	2Oct 18	2Oct.18
(3)Henman, Lt. W., *D.C.M.*, Gloster R.	(*Temp. Lt.*) ..	.. 2Oct.18	2Oct.18	2Oct.18
(4)Duplock, Lt. F. W. M., Y. & L R.	(*Temp. Lt.*) ..	.. 2Oct.18	2Oct.18	2Oct.18
(1)Woods, Lt. F. W. C., R. Fus...	.. ..	.. 12Oct.18	14June19	14June19
(3)Dunkley, Lt. D. P., Cheshire R.	. .. .	.. 20Oct.18	1June21	1June21
(1)Carr, Lt. R., *M.C., D.C.M.*, King's Own.. ..	.. ..	.. 1Nov.18	16Apr.19	16Apr.19
(1)*Thursby, Lt. F. D. V., Suffolk R.*	.. ..	.. 8Nov.18	25June19	25June19
(3)Herbage, Lt. E. A., R.A.	.. ..	.. 9Dec.18	20June21	20June21
(1)North, Lt. W. J., *M.C., D.C.M.*, R. S. Fus. ..	.. ..	.. 27Dec.18	31Dec.19	31Dec.19
(4)Stewart, Lt. W. G., *M.C.*, H.L.I.	.. ..	.. 26July18	9July19	9July19
(3)Callow, Lt. G., *D.S.O., M.C.*, Foresters ..	.. ..	.. 25Feb.19	29Dec.20	29Dec.20
(2)Studley, Lt. R., Black Watch	.. ..	.. 26May19	24Sept.19	24Sept.19
(2)May, Lt. K. F., Essex R.	.. ..	.. 21June19	26Feb.21	22Feb.21
(1)Spence, Lt. C. H., R.U. Rif.	.. ..	.. 18July19	1Dec.20	1Dec.20
(1)Saunders, Lt. A. V., *M.C.*, R. Berks. R. ..	.. ..	.. 30July19	28Feb.21	22Feb.21
(3)Thewlis, Lt. F. T., *M.C.*, Green Howards ..	.. ..	.. 27Sept.19	15Feb.20	15Feb.20
(1)Sellis, Lt. T. J., *M.C.*, Foresters	.. ..	.. 12 Oct.19	22Sept.20	22Sept.20
(3)Craney, Lt. C. R., R.A.	.. ..	.. 14 Oct. 19	26 Jan.21	26 Jan.21
(2)Lawson, Lt. R., A. & S.H.	.. ..	.. 25Mar.20	1Dec.20	1Dec.20
(2)Andrew, 2nd Lt. H. W., Midd'x R.	(*Temp. Lt.*) ..	.. 6Apr.21	6Apr.21	6Apr.21
Adjutant and Quarter-Master.			
Adjutants.			
(2)Burr, Lt. (*temp. Capt.*) W. E., Cameronians (*Adjt. 1 Jan. 19*)			
(2)Squibb, Lt. (*temp. Capt.*) R. F., *M.C.*, Loyal R. (*Adjt. 1 Jan. 19*)			
(4)Fairchild, Capt. L. J., *M.C.*, Wilts. R. (*Adjt. 6 Sept. 20*)			
(1)Sheridan, Capt. D. J., R. Ir. Fus. (*Adjt. 27 Aug. 20*)			
Quarter-Masters.			
Johnson, Capt. H. W., Qr.-Mr., T.A. Gen. List ..	.. ..	.. 27June19	26June15	
(4)Cameron, Capt. J. D., Res. of Off.	.. ..	.. 26Jan.21	26Jan.21	
(2)Murphy, Capt. W. F., Qr.-Mr., T.A. Res. ..	.. ..	.. 27Nov.18	27Nov.18	
(1)Waterson, Capt. J., Qr.-Mr., T.A. Res... ..	.. ..	.. 26May19	26May19	
(2)Chandless, Capt. C. L., Qr.-Mr. T. A. Res. ..	.. ..	.. 12Mar.20	12Mar.20	

Digitized by Google

West African Frontier Force—*contd.*

GOLD COAST REGIMENT.

"Ashantee, 1873-4." "Ashanti, 1900."

Headquarters—Kumasi.

Name, &c.	Seniority in Army and in Force.	Date of Rank in Force.	Date of last Appt. to Force.
Lieut.-Colonel. (1)			
Rose, Bt. Lt.-Col. R.A.DeB., *C.M.G.*, *D.S.O.*, Worc.R.	(*Temp. Lt.-Col.*) .. 5Aug.14	5Aug.14	4Oct.11
Majors. (1)			
Shaw, Bt. Lt.-Col. G., *M.C.*, P.W. Vols.	.. .. .. 3June18	20Dec.18	17Apr.12
ARTILLERY.			
Captain. (1)			
Grant, Lt. Wilfred C., *M.C.*, R.A.	(*Temp. Capt.*) .. 10June20	10June20	10Sept.19
Lieutenants. (2)			
Prismall, Lt. G. E., R.A.	.. .. .. 1July17	16June20	16June20
Lanham, Lt. C. E., *M.C.*, R.F.A.	.. .. .. 7Oct.18	18Aug.19	13Aug.19
INFANTRY.			
Captains. (11)			
Marwood, Maj. A. H. L., Y. & L. R.	.. .. .. 25Nov.20	17Oct.17	17Oct.17
de Trafford, Maj. O., S. Stafford R.	.. .. .. 10Mar.21	9July19	9July19
Ansted, Capt. D. A., Wilts R.	.. .. .. 25Jan.15	2June21	6Apr.21
Allen, Capt. H. R., The Buffs	.. .. .. 27Dec.16	10Mar.20	10Mar.20
Williams, Capt. C. T., *O.B.E.*, R. Surrey R.	.. .. .. 18May17	30June21	15June21
Lees, Lt. R. M., R.W.K.	(*Temp. Capt.*) .. 20Oct.20	20Oct.20	20Oct.20
Knight, Capt. A. A. A., R. Mun. Fus.	.. .. .. 28Feb.21	7June21	28Feb.21
Lieutenants. (22)			
Townsend, Capt. T. J., Midd'x R.	.. .. .. 15Nov.17	27Aug.19	27Aug.19
Dryland, Capt. W. L. W., North'n. R.	.. .. .. 11June21	31Dec.19	31Dec.19
Law, Capt. J. E., Gordons	.. .. .. 21Sept.21	18July17	18July17
Downes, Lt. E. C., Green Howards	.. .. .. 7Aug.16	26May21	26May21
Edwards, Lt. G. E., *M.C.*, Hampshire R.	.. .. .. 25Aug16	3Nov.20	3Nov.20
Fuller, Lt. W. E., Dorset R.	.. .. .. 1Jan.17	24Sept.19	24Sept.19
Tilley, Lt H. W. V., Somerset L.I.	.. .. .. 1July17	15June21	15June21
Freeman, Lt. O. G., R.A.	.. .. .. 19Aug.17	19May20	19May20
Honeyman Lt. P. E. C., R. Scots	.. .. .. 9Oct.17	7Sept.21	7Sept.21
Horsley, Lt. C. H., *M.C.*, Cheshire R.	.. .. .. 23Oct.17	25June19	25June19
Kemp, Lt. E. G., *M.C.*, Rifle Bde.	.. .. .. 23Oct.17	25June19	25June19
Sergeant, Lt. G. O. H., *M.C.*, Hampshire R.	.. .. .. 19Jan.18	3Nov.20	3Nov.20
Gordon, Lt. N. M., *M.C.*, Suffolk R.	.. .. .. 16Feb.18	16June20	16June20
Sandeman, Lt. R. J., K.O.S.B.	.. .. .. 16Feb.18	19May20	19May20
Elliott, Lt. L. A. L., M.A.	.. .. .. 1Mar.18	9Feb.21	9Feb.21
Jones, Lt. E. G., R.S. Fus.	.. .. .. 27Apr.18	—	2June20
Wright, Lt. S. T. C., K.O.S.B.	.. .. .. 1Nov.18	2June20	2June20
Ramsay, Lt. R., M.C., Black Watch	.. .. .. 28Feb.19	11Feb.20	11Feb.20
Valentine, Lt. A. W., *M.B.E.*, Devon. R.	.. .. .. 13Mar.19	5Oct.21	5Oct.21
Harrington, Lt. W. M., M.C., M.M., K.R.R.C., Adjt. ..	.. .. .. 26Apr.19	17Dec.19	17Dec.19
Wingrove, Lt. C. E., The Queen's (Intell. Offr. 10 June 20)	.. .. .. 28May19	21Apr.20	21Apr.20
Gore-Hickman, Lt. E. I., Conn. Rangers	.. .. .. 21June19	13Jan.21	13Jan.21
Gregory, Lt. C. A., Essex R.	.. .. .. 21June19	17Aug.21	17Aug.21
Balguy, Lt. A. St. J., Foresters	.. .. .. 24Oct.19	27July21	27July21
Adams, Lt. J. H., Wilts. R.	.. .. .. 14Feb.20	10Mar.20	10Mar.20
Adjutant			
Harrington, Lt. W. M., *M.C.*, *M.M.*, K.R.R.C. (*Adjt. 28 Oct. 21*)			
Quarter-Master.			
Smith, Capt. Claude, Qr.-Mr. T.A. Res.	.. .. .. 21Sept.20	26Sept.20	26Sept.20

Digitized by Google

West African Frontier Force—*contd.*

SIERRA LEONE BATTALION.

Headquarters—Daru.

Name, &c.	Seniority in Army and in Force.	Date of Rank in Force.	Date of 1st Appt. to Force.
Lt.-Col. Comdg. Bn.			
Ogilvie, Maj. A. N., N. Stafford R.	(*Temp. Lt.-Col.*) .. 23 Oct. 19	23 Oct. 19	27 Dec. 18
Major.			
Baynes, Capt. R. M. S., Cameronians	(*Temp. Maj.*) .. 29 Dec. 20	29 Dec. 20	28 Feb. 19
Captains.			
Rowe, Capt. E. W. T., Hampshire R.	.. .. .. 1 Jan. 17	20 May 21	20 May 21
May, Capt. H. W. M., *M.C.*, Hampshire R.	.. .. .. 9 Apr. 17	17 Jan. 20	17 Jan. 20
Fowkes, Capt. C. C., *M.C.* S. Wales Bord.	.. .. .. 6 Dec. 19	26 Mar. 21	8 Dec. 19
Hopkins, Lt. J. A. S., Inniskilling Fus.	(*Temp. Capt.*) .. 29 Dec. 20	29 Dec. 20	19 May 20
Lieutenants.			
Blake, Lt. P. L., R.Ir. Regt.	.. .. .. 1 Oct. 15	1 Dec. 20	1 Dec. 20
Byrne, Lt. L. C., *D.S.O.*, *M.C.*, R.D. Fus.	.. .. .. 26 Jan. 16	15 June 21	15 June 21
Marshall, Lt. J., R. U. Rif.	.. .. .. 30 Aug. 16	19 Sept. 17	19 Sept. 16
Beville, Lt. E. L. G., N. Stafford R	.. .. .. 15 Dec. 16	1 June 21	1 June 21
Robertson, Lt. A., R. Scots.	.. .. .. 6 Jan. 17	22 Oct. 19	22 Oct. 19
Perfect, Lt. P., K.O.S.B.	.. .. .. 1 July 17	25 Feb. 20	25 Feb. 20
McIver, Lt. N., Camerons	.. .. .. 1 July 17	19 Sept. 17	19 Sept. 17
Hall, Lt. R. M., *M.C.*, S. Stafford R.	.. .. .. 4 Nov. 17	27 Apr. 21	27 Apr. 21
Doke, Lt. T. Wa, S. Stafford R.	.. .. .. 23 Nov. 17	27 Apr. 21	27 Apr. 21
Crawford, Lt. G. B., Green Howards	.. .. .. 26 Nov. 17	14 June 19	14 June 19
Elliott, Lt. A. J., Manch. R.	(*Temp. Lt.*) .. 14 Jan. 18	14 Jan. 18	14 Jan. 18
Beer, Lt. G. H. B., Devon R	.. .. .. 18 Feb. 18	1 June 21	1 June 21
Salter, Lt. A. E., *M.C.*, Rifle Bde.	.. .. .. 1 May 19	16 June 20	16 June 20
Hendin, Lt. D. W., *M.C.*, The Buffs	.. .. .. 28 May 19	8 Oct. 19	8 Oct. 19
Cave, Lt. S. H., R.A.	.. .. .. 13 Jan. 20	9 Feb. 21	9 Feb. 21
Adjutant and Quarter-Master.			
McIver, Lt. N., Camerons (*Adjt.* 3 Jan. 19)			

GAMBIA COMPANY.

Headquarters—Bathurst.

Captain Commanding.			
Stronge, Capt. H. C. T., *D.S.O.*, *M.C.*, The Buffs [*] ..	.. .. 16 Sept. 15	28 Sept. 19	17 May 19
Lieutenants.			
Evans, Lt. L. C., Gloster. R.	.. .. .. 6 May 16	10 Jan. 20	10 Jan. 20
Coward, Lt. F. A., The Queen's R.	.. .. .. 1 July 17	20 Mar. 20	20 Mar. 20
Edyvean, Lt. E. P., D.C.L.I.	.. .. .. 4 Mar. 18	8 Oct. 19	8 Oct. 19

Digitized by Google

THE KING'S AFRICAN RIFLES.

(Administered by the Colonial Office.)

Inspector General of the King's African Rifles .. } Hawthorn, Col. (*temp. Col. on the Staff* 1 *Jan.* 21) G. M. P., *D.S.O.* .. 1 Oct. 18

Staff Officer (*G.S.O.* 2*nd grade*) Edwards, Bt. Maj. (*temp. Maj.* 13 *Mar.* 18) J. F., S. Wales Bord. (*temp.*) 22 Sept. 18

1st/1st (*Nyasaland*) BATTALION.

"Ashanti, 1900."

Stationed Nyasaland. *Headquarters:* Zomba.

Name, &c.	Seniority in Army and in Force.	Date of Rank in Force.	Date of 1st Appt. to Force.
Lieutenant-Colonel.			
Phillips, Capt. C. G. *D.S.O.*, *M.C.*, W. York. R. ..	(*Temp. Lt.-Col.*) .. 6 Dec. 19	6 Dec. 19	10 Oct. 13
Major.			
✕Green, Temp. Maj. H. E., *D.S.O.*	.. .. .. 1 Apr. 20	1 Apr. 20	7 Nov. 14
Company Commanders (2).			
Sibary, Lt. G. V., M.C., R. S. Fus., Adjt.	(*Temp. Capt.*) .. 1 Apr. 17	1 Apr. 17	4 Nov. 16
Hodgson, Capt. A. S., The Queen's R.	(*Temp. Capt.*) .. 1 Apr. 17	1 Apr. 17	4 Nov. 16
✕Dillon, Lt. T. A., E. Lan. R.	(*Temp. Capt.*) .. 1 Aug. 17	1 Aug. 17	4 Nov. 16
Captains (2).			
Eager, Capt. H. St. G., *M.C.*, Lincoln R.	.. .. .. 1 Oct. 15	28 Oct. 21	28 Oct. 21.
Cavanagh, Lt. C. M. E., 4 Bn. R. Mun. Fus. ..	(*Temp. Capt.*) .. 1 Dec. 20	1 Dec. 20	21 May 18
Mulock-Bentley, Lt. M. A., 3 Bn. R. U. Rif. ..	(*Temp. Capt.*) .. 1 Aug. 21	1 Aug. 21	8 Oct. 17
Subalterns (11).			
Hussey-Macpherson, Capt. L. F., Camerons ..	.. .. .. 1 Oct. 15	10 Feb. 22	10 Feb. 22
Day, Capt. W. H., Hampshire R.	.. .. .. 20 May 21	6 Aug. 20	6 Aug. 20
Bishop, Lt. A. G., R.A.	.. .. 1 July 17	31 Dec. 20	31 Dec. 20
Moir, Lt. I. B., Seaforth	.. .. .. 1 July 17	5 Nov. 20	5 Nov. 20
Hendry, Lt. E. M., Norfolk R.	.. .. .. 18 July 17	5 Nov 20	5 Nov. 20
Forgan, Temp. Lt. W. M.	.. .. .. 9 July 18	9 July 18	9 July 18
Lucy, Lt. J., R.U. Rif.	.. .. .. 15 Dec. 18	1 Apr 21	1 Apr. 21
Oakes, Lt. A. P., *M.M.*, North'n R.	.. .. .. 27 Jan. 19	28 Sept. 21	28 Sept. 21
Jones. Lt. G. H., R.A.	.. .. .. 10 Jan. 20	2 Dec. 21	2 Dec. 21
Parsons, Lt. M. G., Camerons	.. .. .. 20 Dec. 20	10 Feb. 22	10 Feb. 22
Adjutant.			
Sibary, Lt. (*temp. Capt.*) G. V., *M.C.*, R. S. Fus. ..	(*Adjt.* 1 *Apr.* 20) .. —	—	—
Paymaster and Quarter-Master.			
Matthews, Capt. L. S., Qr.-Mr. T.A. Res... ..	.. .. .. 1 Apr. 09	1 Apr. 20	1 Dec. 16

2nd/1st (*Nyasaland*) BATTALION

"Ashanti, 1900."

Stationed Tanganyika Territory. *Headquarters:* Massoko

Lieutenant-Colonel.			
Griffiths, Capt. A. H., *D.S.O.*, D.C.L.I. ..	(*Temp. Lt.-Col.*) .. 3 Nov. 17	3 Nov. 17	10 Sept. 13
Major (*2nd in Command.*)			
Masters, Capt. A. C., *D.S.O.*, *M.C.*, S. Wales Bord.	(*Temp. Maj.*) .. 23 Jan. 17	23 Jan. 17	10 Sept. 13
Major.			
✕John, Temp. Maj. S. C., *M.C.*	.. .. .. 16 Sept. 18	16 Sept. 18	1 Dec. 16
Company Commanders (3)			
Debenham, Lt. G. A., *D.S.O.*, *M.C.*, Norfolk R. ..	(*Temp. Capt.*) .. 22 Jan. 17	22 Jan. 17	22 Jan. 17
Fairweather, Temp. Capt. R. G.	.. .. .. 1 July 17	1 July 17	1 May 16
Captains (4)			
Pope, Capt. A. V., 14th H.	.. .. .. 9 Feb. 17	1 Jan. 21	28 Sept. 20
✕Searth, Temp. Capt. C. S., *M.C.*	.. .. .. 15 Feb. 18	15 Feb. 18	1 Apr. 16
Wedge, Temp. Capt. C. N., Adjt.	.. .. .. 14 Feb. 20	14 Feb. 20	28 May 18
Muller, Lt. F. C. R., Worc. R.	(*Temp. Capt.*) .. 9 July 21	9 July 21	28 Jan. 19

Digitized by Google

The King's African Rifles—contd.

2nd/1st (*Nyasaland*) BATTALION—*continued.*

Name, &c.	Seniority in Army and in Force.	Date of Rank in Force.	Date of 1st Appt. to Force.
Subalterns (17).			
Foote, Temp. Lt. G. B.	1July17	29May18	29May18
Reid, Lt. R. P., K.O.S.B.	1July17	24Dec.20	24Dec.20
Green, Temp. Lt. W. R.	1July17	29May18	29May18
Maurice-Jones, Lt. K. W., *D.S.O.* R.A.	10Nov.17	29Oct.20	29Oct.20
Rawlins, Lt S. B., *M.C.*, R.A.	26Nov.17	18Sept.21	18Sept.21
White, Lt. F. FitzG., R.A.	23May18	1Apr.21	1Apr.21
Johnston, Lt. J. R., Black Watch	21June19	23Dec.20	23Dec.20
Williamson, Lt. T., *M.C.*, Seaforth	18Aug.19	18Sept.21	18Sept.21
Thomson, Lt. G. D., *M.C.*, K.O.S.B.	24Oct.19	24Dec.20	24Dec 20
Hutchinson, Lt. A. M., North'n R.	23Dec.19	17June21	17June21
Adjutant.			
Wedge, Temp. Capt. C. N. (*Adjt. 16 Feb. 20*)			
Paymaster and Quarter-Master.			
Perkins, Capt. A. E., Qr.-Mr. T. A. Res.	24Dec.18	1Apr.20	11July17

2nd (*Nyasaland*) BATTALION.

"Ashanti, 1900."

***Stationed*: Tanganyika Territory. *Headquarters*: Tabora.**

Lieutenant-Colonel.			
Gregg, Capt. W. T. H., *D.S.O.*, R. Ir. Fus.	(*Temp. Lt.-Col.*)	21Aug.17	21Aug.17	16Aug.13
Major (2nd in Command).			
Murray, Capt. L. G., *M.C.*, Gordons	(*Temp. Maj.*)	1Nov.18	1Nov.18	15July14
Major.			
McMaster, Capt. P. G. W., *O.B.E.*, Hampshire R.	(*Temp. Maj.*)	1Nov.18	6Aug.17	10Sept.13
Company Commanders (3).			
Marshall, Capt. T. B. S., Welch R.		1Nov.14	29Apr.21	29Apr.21
Wilson, Lt. R.G.H., *D.S.O.*, *M.C.*, R. Ir. Fus.	(*Temp. Capt.*)	1Nov.18	1Nov.18	1Feb.18
✕*Armstrong, Temp. Capt. B. D., Adjt.*		1Nov.18	1Nov.18	21Feb.18
Captains (4).			
Clowes, Lt. D. St. J., Leinster R.	(*Temp. Capt.*)	18Sept.17	18Sept.17	1Mar.17
Smethurst Lt. A., 4 Bn. R. Scots	(*Temp. Capt.*)	1June18	1June18	11Nov.16
Wilkins, Temp. Capt. C. B.		1Apr.19	1Apr.19	1Dec.16
Subalterns (17).			
Johnston, Capt. K. A., *D.S.O.*, Hampshire R.		1Oct.18	31Dec.20	31Dec 20
Targett, Lt. A. S., K.S.L.I.	(*Temp. Lt.*)	29Apr.17	29Apr.17	29Apr.17
Harvey, Lt. V. C., *M.C.*, *D.C.M.*, The Queen's R.	1July17	24Feb.21	24Feb.21
Morgan, Temp. Lt. C. W.	20July17	7Sept.17	7Sept.17
Hodgkins, Lt. H.L., Hampshire R.	13Aug.17	1Apr.21	1Apr.21
Stewart, Temp. Lt. I. G.	10Sept.17	10Sept.17	10Sept.17
Patterson, Temp. Lt. W. J.	28Jan.18	28Jan.18	28Jan.18
C. Moore, Lt. M. S. S., Hampshire R.	19Feb.18	4Aug.21	4Aug.21
Cannon, Temp. Lt. T. A., *D.C.M.*	5May18	5May18	5May18
Hutchinson, Lt. A., North'n R.	(*Temp. Lt.*)	29May18	29May18	29May18
Hirons, Lt. R., Loyal R.	(*Temp. Lt.*)	13Aug.18	13Aug.18	13Aug.18
Anderson, Lt. H. S., Devon R.	24Oct.19	16Sept.21	16Sept.21
Adjutant			
Armstrong, Temp. Capt. B. D. (*Adjt, 7 July 20*)			
Paymaster and Quarter-Master.			
Cennock, Capt. E. J., Qr.-Mr., T.A. Res.	1Apr.20	1Apr.20	6Aug.18

Digitized by Google

The King's African Rifles—*contd.*

3rd (*Kenya*) BATTALION.

Stationed—Kenya. *Headquarters*—Nairobi.

Name, &c.	Seniority in Army and in Force.	Date of Rank in Force.	Date of 1st Appt. to Force.
Lieutenant-Colonel.			
Fitzgerald, Bt. Lt.-Col. T. O., *M.C.*, King's Own R.	.. .. .. 12Mar.18	12Mar.18	1July14
Major (2nd in Command).			
Latham, Capt. J., *M.C.*, R. Mun. Fus.	(*Temp. Maj.*) .. 1June16	1June18	10Sept.18
Major.			
✕Durham, Temp. Maj. C. G., *D.S.O.*	.. .. .. 16May17	16May17	16May17
Company Commanders (3).			
✕Von Otter, Temp. Capt. B. C. E., *M.C.*	.. .. .. 1Nov.16	*1Nov.18	5Nov.15
✕Gately, Temp. Capt. J. (*Depôt*)	.. .. .. 1Nov.16	1Nov.18	1June18
✕Ransome, Temp. Capt. J. E. G.	.. .. .. 30Nov.16	30Nov.18	29Oct.15
Captains (4).			
Holland, Temp. Capt. W. P.	.. .. .. 1Dec 16	1Dec.16	5Nov.15
Kerr, Lt. L. M., Loyal R.	(*Temp. Capt.*) .. 5June18	5June18	1July17
Wood, Lt. (temp. Capt. in Army 21 Apr. 19) R. C. M., 5 Bn. N. Stafford R., Adjt.	.. .. .. 21Apr.19	21Apr.19	28Jan.18
McPherson, Lt. J., Camb. R.	(*Temp. Capt.*) .. 17Dec.19	17Dec.19	26Nov.17
Kidd, Lt. R. F., Devon. R.	(*Temp. Capt.*) .. 24Apr.21	24Apr.21	29Apr.17
Subalterns (17).			
Brereton, Capt. W. M. L., R. Mun. Fus.	.. .. .. 25Aug.16	19July18	19July18
Grant, Capt. H. M., *M.C.* Camerons	.. .. .. 13Apr.21	16Sept.21	16Sept.21
McCallum, Temp. Lt. A.	.. .. .. 1Dec.15	5Nov.18	5Nov.15
Arnold, Lt. W. J., R. D. Fus.	.. .. .. 20June16	26Jan.18	26Jan.18
Sim, Lt. C. A. G. S., D.C.L.I.	.. .. .. 1Jan.17	1Apr.21	1Apr.21
Mackay, Lt. H. A. D., Hampshire R.	.. .. .. 1Jan 17	24Dec.18	24Dec.18
Wood, Temp. Lt. S. R.	.. .. .. 30Apr.17	30Apr.17	30Apr.17
Earnshaw, Lt. P., R. A.	.. .. .. 1July17	30Dec.21	30Dec.21
Sloan, Lt. W., *M.C.*, 8 Bn. A. & S.H. (*Depôt*).	.. .. .. 1July17	25Jan.18	25Jan.18
Madgin, Lt. W., 13th H.	.. .. .. 5Aug.17	3Dec.20	3Dec.20
Gethin, Temp. Lt. P. St. L.	.. .. .. 21Aug.17	21Aug.17	21Aug.17
Smith, Temp. Lt. C. W. M.	.. .. .. 8Oct.17	8Oct.17	8Oct.17
Edlington, Lt. C. E., R. Sussex R.	.. .. .. 19Dec.17	19June21	19June21
Dowling, Lt. J. R. H., Dorset R.	.. .. .. 16Feb.18	15Apr.21	18Apr21
Adjutant.			
Wood, Lt. (*temp. Capt.*) R. C. M., 5 Bn. N. Stafford R. (*Adjt. 24 Apr. 19*)			
Paymaster and Quarter-Master.			
Bagley, Capt. S. E., Qr.-Mr. T.A. Res.	.. .. .. 1Apr.20	1Apr.20	30June18

4th (*Uganda*) BATTALION

Stationed—Uganda. *Headquarters*—Bombo.

Lieutenant-Colonel.			
Stoner, Lt.-Col. W. G., *M.C.*, h.p.	(*Temp. Lt.-Col.*) .. 6May18	6May18	13Oct.18
Major (2nd in Command).			
Hill, Capt. G. C., Wilts. R.	(*Temp. Maj.*) .. 1Nov.16	1Nov.18	16July14
Company Commanders (3)			
King, Lt. G. R., *M.C.*, Leicester R.	(*Temp. Capt.*) .. 1Nov.16	1Nov.18	2Dec.14
Chalk, Capt. P., Loyal R. (*Adjt.*)	.. .. .. 20Oct.17	1Mar.19	24July18
✕Newitt, Temp. Capt. W.	.. .. .. 1Nov.17	1Nov.17	15Nov.16
Penfold, Temp. Capt. A. R.	.. .. .. 1Nov.17	1Nov.17	6Oct.17
Captains (3)			
Hawkins, Lt. G. *M.C.*, R. Berks. R.	(*Temp. Capt.*) .. 1June18	1June18	29Apr.17
✕Place, Temp. Capt. A. W.	.. .. .. 4Aug.18	4Aug.18	1June18

Digitized by Google

King's African Rifles—*contd.*

4th (*Uganda*) BATTALION—contd.

Name, &c.	Seniority in Army and in Force.	Date of Rank in Force.	Date of 1st Appt. to Force.
Subalterns (14)			
Green, Capt. C. A., Y. & L. R.	10Sept.21	1Apr.21	1Apr.21
Pickerell, Temp. Lt. L. A.	1June16	1June16	1June16
Watts, Lt. J. W., Hampshire R.	1Jan.17	15Dec.20	15Dec.20
Stuttaford, Temp. Lt. T. P. C.	10Jan.17	10Jan.17	10Jan.17
Handasyde, Lt. H. K., *M.C.*, 4 Bn. R. Scots	(*Temp. Lt.*) 7Apr.17	7Apr.17	7Apr.17
Stevens, Temp. Lt. H.	27Aug 17	27Aug.17	27Aug.17
Murray, Temp Lt. W. MacD.	29Aug.17	29Aug.17	29Aug.17
Hulley, Temp. Lt. D. M.	17Oct.17	17Oct.17	17Oct.17
Wilkinson, Lt. P. S. M., Wilts. R.	3Feb.18	26Nov.20	26Nov.20
Cooper, Lt. C. H., R.A.	26Feb.18	24Nov.21	24Nov.21
Harvey, Temp. Lt. F.	26July18	26July18	26July18
Hunter, Lt. E. A. J., H.L.I.	4Mar.18	24June21	24June21
Adjutant.			
Chalk, Capt. P., Loyal R.	(*Adjt.*) 12May19	—	—
Paymaster and Quarter-Master.			
Sharland, Capt. E. J., *M.B.E.*, Qr.-Mr. T.A. Res.	1Apr.20	1Apr20	29Apr.17

5th (*Kenya*) BATTALION.

Stationed—Kenya. *Headquarters*—Meru.

Name, &c.	Seniority in Army and in Force.	Date of Rank in Force.	Date of 1st Appt to Force.
Lieutenant-Colonel.			
Llewellyn, Capt. J. M., Devon R.	(*Temp. Lt.-Col.*) 1Apr.18	1Apr.18	7Nov.17
Major (2nd in Command).			
Muirhead, Capt. T. S., North'n R. (*s.c.*)	(*Temp. Maj.*) 9Feb.21	9Feb.21	9Feb.21
Major.			
Miles, Temp. Maj. A. T., *D.S.O., M.C.*	9Nov.17	9Nov.17	13Oct.14
Company Commanders (3)			
Tupper-Carey, Temp. Capt. H.D.	1Nov.16	1Nov.16	23Oct.15
Mortimer, Temp. Capt. N.	1Aug.17	1Aug.17	11Apr.16
Ramsden, *Lt. L. G., Norfolk R., Adjt.*	(*Temp. Capt.*) 1Apr.18	1Apr.18	30June17
Knowles, Temp. Capt. S.	18July18	18July18	30Apr.17
Captains (4)			
Erskine, Temp. Capt. E. N., *M.C.*	1Jan.19	1Jan.19	29May17
Bailey, Temp. Capt. C. T.	1Jan.19	1Jan.19	1June16
Graham, Lt. M. B., R. Ir. Fus.	(*Temp. Capt.*) 1Apr.21	1Apr.21	28Jan.18
Roberts, Lt. P. F., 7 Bn. Gordons	(*Temp. Capt.*) 26Nov.21	27Nov.21	29Apr.17
Subalterns (17)			
Legg, Capt. P. P., *M.C.*, Wilts. R.	1Jan.17	18May21	18May21
Wright, Capt. A., Border R.	2Mar.17	21May21	21May21
Hallowes, Capt. J. W., *M.C.*, K.S.L.I.	18Aug.17	26Jan.22	26Jan.22
Rawlins, Capt. T. M., D.C.L.I.	6June21	30Dec.21	30Dec.21
Dibben, Capt. W. L., *M.C.*, R. Warwick R.	8Sept.21	24Nov.20	24Nov 20
Fowler, Capt. W. C., *M.C.*, R. Warwick R.	15Jan.22	24Nov.20	24Nov.20
Mahony, Lt. M. F. J. R., R. Ir. Fus.	28Nov.15	7May21	7May21
Hammond, Lt. A. F., Worc. Yeo.	1June16	28Nov.17	28Nov.18
Kirk, Lt. F. C. de L., Norfolk R.	1Feb.17	15Sept.21	15Sept.21
Henshaw, Lt. W. H., R.A.	1July17	24Nov.21	24Nov.21
Cochrane, Lt. D. E., The Bays Mila	1July17	8Oct.17	8Oct.17
Day, Lt. (3. W., Cheshire R.	9Dec.17	21Feb.22	21Feb.22
Farrow, Temp. Lt. H. J.	4Apr.18	4Apr.18	4Apr.18
Milne, Lt. D., *M.C.*, R. S. Fus.	(*Temp. Lt.*) 16May18	16May18	16May18
Girdlestone, Lt. C., North'd Fus.	27Dec.18	18June20	18June20
Ryding, Lt. W., Border R.	20Dec.19	21May21	21May21
Paymaster and Quarter-Master.			
Lambert, Capt. V., Qr.-Mr., T.A. Res.	1Apr.20	1Apr.20	1June16
Adjutant.			
Ramsden, Lt. (*temp. Capt.*) L. G., Norfolk R.	(*Adjt. 1 Mar. 19*)	—	—

Digitized by Google

Special Lists.

The King's African Rifles—*contd.*

6th (*Tanganyika Territory*) BATTALION.
Stationed—Tanganyika Territory. *Headquarters*—Dar-es-Salaam.

Name, &c.	Seniority in Army and in Force.	Date of Rank in Force.	Date of 1st Appt. to Force.
Lieutenant-Colonel.			
Filsell, Maj. H. S., *D.S.O.*, R. Warwick R. .. (*O.C. Troops, Tanganyika Territory*)	(*Local Col.*) .. 1 Apr. 21	1 Apr. 21	18 Dec. 20
Major (2nd in Command).			
Shorthose, Capt. W. J. T., *D.S.O.*, S. Stafford R. ..	(*Temp. Maj.*) .. 1 Nov. 16	1 Nov. 16	7 Nov. 12
Major.			
Whitehorne, Capt. A. C., *O.B.E.*, Welch R. ..	(*Temp. Maj.*) .. 1 Apr. 18	1 Apr. 18	7 June 16
Company Commanders (3).			
Bustard, Lt. F. H., North'd Fus.	(*Temp. Capt.*) .. 1 Mar. 17	1 Mar. 17	10 May 16
Morgan, Capt. F. R. H., Border R.	(*Temp. Capt.*) .. 1 May 17	1 May 17	11 Nov. 16
Huggins, Lt. P. M., Dorset. R.	(*Temp. Capt.*) .. 1 May 17	1 May 17	1 June 16
Captains (4).			
✕Brodie, Temp. Capt. P. T., *D.S.O.*, *M.C.* ..	.. .. .. 1 June 17	1 June 17	1 June 16
Carter, Lt. H., Foresters (Adjt.)	(*Temp. Capt.*) .. 23 May 18	23 May 18	8 Oct. 17
Thorp, Lt. N. A., K.O.S.B.	(*Temp. Capt.*) .. 1 June 18	1 June 18	8 Oct. 17
Kerr, Lt. T., *M.C.*, A. & S.H.	(*Temp. Capt.*) .. 2 July 20	2 July 20	20 Feb. 18
Subalterns (18).			
Keays, Capt. R. L. C., Loyal R.	.. .. .. 24 Nov 15	28 Oct. 21	28 Oct. 21
Sullivan-Tallyour, Capt. E. E., *M.C.*, Foresters (*s.c.*)	.. .. .. 17 Dec. 21	18 Sept. 21	18 Sept. 21
Heather, Lt. A. A. V., Berks R.	.. .. .. 21 Oct. 15	21 Oct. 15	9 Apr. 21
Corrall, Lt. G. E., *O.B.E.*, R. Fus.	.. .. .. 14 Nov. 16	3 Dec. 21	2 Dec. 21
Coplestone, Lt. S. H., Devon R.	(*Temp. Lt.*) .. 29 Apr. 17	29 Apr. 17	29 Apr. 17
Minnery, Lt. J., *M.C.*, *D.C.M.*, *M.M.*, A. & S. H. ..	(*Temp. Lt.*) .. 20 June 17	20 June 17	20 June 17
Benbow, Lt. E. W., R.A.	.. .. .. 1 July 17	24 Nov. 21	24 Nov. 21
Fraser, Lt. J. W., Camerons	(*Temp. Lt.*) .. 1 July 17	1 July 17	1 July 17
Lamont, Lt. J., Black Watch	(*Temp. Lt.*) .. 7 Nov. 17	7 Nov. 17	7 Nov. 17
Goldsack, Lt. W. G., *M.C.*, R. Fus.	.. .. .. 28 Nov. 17	19 Aug. 21	19 Aug. 21
Ashton, Lt. J. F., Border R.	.. .. .. 27 Apr. 18	24 Nov. 21	24 Nov. 21
Wilkinson, Lt. P. R. C. E., R.S. Fus.	.. .. .. 27 Apr. 18	28 Nov. 20	28 Nov. 20
Sclater, Lt., V.C., Dorset R.	.. .. .. 5 Jan. 19	15 Apr. 21	15 Apr. 21
Poncia, Lt. J., Warwick R.	.. .. .. 12 Mar. 19	24 Nov. 21	24 Nov. 21
Scott, Lt. A. G. O'C., R.A.	.. .. .. 25 July 19	16 Sept. 21	16 Sept. 21
Murray Hudson, Lt. G. A., R.A.	.. .. .. 6 Dec. 19	9 Dec. 21	9 Dec. 21
Lloyd, Lt. W. J., *D.S.O.*, *M.C.*, King's Own R. ..	.. .. .. 28 Jan. 21	21 Feb. 22	21 Feb. 22
Adjutant.			
Carter, Lt. (*temp. Capt.*) H., Foresters (*Adjt. 11 Feb. 21*)	.. .. .. —	—	—
Quarter-Master.			
Wright, Capt. G. M. P., Qr.-Mr. T.A. Res. ..	.. .. .. 1 Apr. 20	1 Apr. 20	27 Sept. 17

SUPPLY AND TRANSPORT DEPARTMENT (*Kenya*).

Name, &c.	Seniority in Army and in Force.	Date of Rank in Force.	Date of 1st Appt. to Force.
Major.			
Pedler, Temp. Maj. G. H., *D.S.O.*, *M.C.* ..	.. .. .. 1 Apr. 19	1 Apr. 19	1 Apr. 19
Captain (2nd in Command).			
Brick, Temp. Capt. T. M.	.. .. .. 1 Apr. 20	1 Apr. 20	11 July 17
Subalterns.			
McCarthy, Temp. Lt. A. V.	.. .. .. 31 Dec. 17	31 Dec. 17	31 Dec. 17
Douglas, Temp. Lt. A.	.. .. .. 1 Apr. 20	1 Apr. 20	1 Apr. 20

SPECIAL APPOINTMENTS.

Appointment.	Name, &c.	Seniority in Army and in Force.	Date of present Appt.	Date of 1st Appt. to Force
Officer Commanding Troops, Kenya Colony	Phillips, Bt. Lt.-Col. G. F., *C.B.E.*, *D.S.O.*, D.C.L.I.	(*Temp. Col.*) .. .. 6 Aug. 17	23 Mar. 21	6 Aug. 17
Intelligence Officer	Critchley Salmonson, Bt. Maj. R.E., *M.C.*, R. Fus.	(*Temp. Maj.*) .. 1 June 16	4 Jan. 20	26 May 11
Staff Captain (Tanganyika Territory)	Johnson, Lt. G. G., R. Fus. (*temp.*)	(*Temp. Capt.*) .. 8 June 16	8 June 19	20 June 17
Paymaster (Nyasaland)	Metcalfe, Temp. Capt. C. C., *M.C.*	.. .. 1 Dec. 16	1 Dec. 16	1 Dec. 16

Digitized by Google

SOMALILAND PROTECTORATE FORCE.

[*Administered by the Colonial Office.*]

SOMALILAND CAMEL CORPS.

Name, &c.	Seniority in Army and in Force.	Date of Rank in Force.	Date of 1st Appt. to Force.
Commandants.			
Pinder, Bt.-Maj. H. S., *M.C.*, Leicester R.	(*Local Lt.-Col.*) .. 24Mar.21	24Mar.21	10Oct.19
Major.			
Lousada, Capt. W. P., *M.C.*, 3 Bn. Norfolk R. ..	(*Temp. Maj.*) 1Apr.20	1Apr.20	20June19
***Company Commanders* (2).**			
Allden, Bt.-Maj. S. G., *D.S.O.*, R.A.S.C. (*S.C.*) ..	.. .. 30Oct.14	24Mar.21	13Dec.19
Noakes, Capt. E. W. J., 6 Bn. Lond. R.	.. .. 9Oct.17	1Oct.20	1Oct.20
***Company Officers* (7).**			
Jackman, Capt. H. R., Ind. Army	.. .. 18June21	29Sept.21	29Sept.21
Rogers, Capt. E. H., Ind. Army	.. .. 4July21	1Oct.20	1Oct.20
Mackay, Lt. W. G., M.C., *R.A., Adjt.*	.. .. 10July16	11Feb.21	11Feb.21
Williams, Lt. S., *M.C.*, R.A.	.. .. 1July17	28Sept.21	28Sept.21
Newstead, Lt. E. E., *D.S.O.*, *M.C.*, North'd Fus. ..	.. .. 7Oct.17	25June19	25June19
Jackson, Lt. A. S., R. Scots	.. .. 19Jan.18	4Mar.21	4Mar.21
McCarthy, Lt. M. J., R.A.	.. .. 28Aug.18	1Apr.21	1Apr.21
Adjutant.			
Mackay, Lt. W. G., *M.C.*, R.A.	(*Adjt. 24 Feb. 21*) .. —	—	—
Quarter-Master and O.C. Depôt.			
Haymes, Lt. W. R., Ind. Army, Res. of Off. ..	.. .. 25Nov.17	1Apr.20	21Sept.18

Digitized by Google

OFFICERS HOLDING MILITARY AND OTHER APPOINTMENTS NOT REMUNERATED OUT OF ARMY FUNDS.

(I). ABROAD.

(II). HOME.

NOTE.—The conditions under which an Officer shall accept and hold an appointment under a Foreign or Colonial Government, or under a civil department of the Home Government or another appointment not remunerated out of army funds, shall depend on the class into which the appointment falls as follows:

CLASS A.—Military employment.

CLASS B.—Quasi-Military employment, *i.e.*, those appointments which are, in the opinion of Our Army Council, clearly of a nature to afford practical experience likely to be afterwards of advantage in military service.

CLASS C.—Civil employment.

See Article 103, *Royal Warrant*, 1914.)

(I) ABROAD.

Appointment.	Name, &c.	Date of Appointment.	Class of Appointment under Art. 103.
Barbados .. Staff Offr. to Local Forces	Shepheard, Lt. H. B., Loyal R.	28Oct.20	A
Bratislava .. Consul	Cartwright, Capt. H. A., *M.C.*, Midd'x R. (*temp.*)	4Feb.20	A.
British Guiana Staff Offr. to Local Forces	Dennys, Lt. K. G. G., Somerset L.I.) ..	25July19	A.
Bulgaria .. Inter-Allied Commission	Pears, Bt. Lt.-Col. G. B., *M.C.*, R.E. [L] ..	9Apr.21	B.
Canada, Dominion of { Empld. under Ministry of Mines	Ogilvie, Lt.-Col. (t., *C.M.G.*, R.A., *p.s.c.* ..	6Dec.13	A.
Canada, Dominion of { Adjt. R. Mil. Coll. ..	Greenwood, Bt. Maj. E. H. de L., R.E. ..	3May19	A.
Canada, Dominion of { 2 Adjt. Lt. Inf. ..	MacKay, Capt. H. P., *M.C.*, Gordons ..	24Oct.19	A.
Ceylon .. { Staff Offr. Defence Force	Cope, Bt. Lt.-Col. T. G., *C.M.G.*, *D.S.O.*, *p.s.c.*	21May21	A.
Ceylon .. { Adjt. Mtd. Rif. & Planters' Rifles	Alexander, Lt. N. G. A., *M.C.*, Essex R. ..	10Nov.21	A.
Colonial Office { Empld. under	Straker, Bt. Maj. G. H., *M.C.*, h.p. ..	7Oct.21	C.
Colonial Office { Empld. Mauritius ..	York, Capt. W. H., *M.C.*, R.E.	2Dec.21	B.
Disposal and Liquidation Commission { Commr. Surplus Stores, India and Iraq ..	Bulfin, Lt.-Gen. *Sir* E. S., *K.C.B.*, *C.V.O.*, *q.s.*	29Dec.21	B.
Disposal Board { Director of Stores, Egypt	Sewell, Bt. Col. J. W. S., *C.M.G.*, R.E. ..	28Apr.21 / 1Nov.20	B.
Disposal Board { Empld. South Africa ..	Verney, Bt. Maj. F. E., *M.C.*, Dorset R. ..	1Dec.21	B.
Egyptian Army—For List of Officers see Egyptian Government { Empld. under..	page 250. Davy, Maj. P. C. T., *C.M.G.*, *M.B.*, R.A.M.C.	1May19	B.

Digitized by Google

Officers holding Military and other Appointments not remunerated out of Army funds—*continued.*

Appointment.		Name, &c.	Date of Appointment.	Class of Appointment under Art. 102.
	High Commissioner of the League of Nations Danzig	Haking, Lt.-Gen. *Sir* R. C. B., *G.B.E., K.C.B., K.C.M.G., p.s.c.*	20Jan.21	A.
	Empld. under ..	Meiklejohn, Bt. Lt.-Col. R. F., *D.S.O.*, R. Warwick R., *p.s.c., e.* [*l*]	17Sept.21	A.
	Empld. as Consul for South-Western Ethiopia	Hawkins Bt. Maj. E. B. B., *D.S.O.*, W. York R.	13Aug.20	B.
	Empld. as British Agent and Consul at Jeddah	Marshall, Maj. W. E., *M.C., M.B.*, R.A.M.C.	22Apr.21	B.
	Empld. with Plebiscite Commission	Kensington, Capt. E. C., R.G.A.	1Dec.19	A.
		Fenton, Lt. G. A., R.A	6Dec.19	A.
		Toogood Capt. H. de C., R.E. [*L*] ..	19Jan.20	A.
		Tidbury, Bt. Maj. (*temp. Lt.-Col. 24 Feb.* 19) O. H., *M.C.*, Midd'x R. [*l*]	20Jan.20	A.
		Harris, Lt. H. P. H., R.A...	20Jan.20	A.
		Lowe, Lt. W. J. M., 15th H.	20Jan.21	A.
		Williams, Maj. E. H. W., *D.S.O.*, 10th H...	8July21	A.
Foreign Office	Empld. on Boundary Commission	Boger, Maj. (*temp. Lt.-Col. 30 July*19) R. A., R.E.	30July19	A.
		Craven, Col. A. J., *D.S.O.*	16July20	A.
		Behrens, Maj. (*temp. Lt.-Col. 16 July* 20) T.T., R.E.	16July20	A.
		Carey, Bt. Lt.-Col. (*temp. Lt.-Col.* 16 *July* 20) W. L. de M., *D.S.O.*, R.E. [*L*]	16July20	A.
		Giles, Maj. (*temp. Lt.-Col.* 19 *Aug.* 20) F. L. N., *D.S.O.*, R.E.	19Aug 20	A.
		Allcard, Lt.-Col. H., *D.S.O.*	1Apr.21	A.
	Empld. with Rhineland High Commission ..	Ryan. Bt. Lt.-Col. R. S., R.A.	10Jan.20	A.
	Empld. with Austrian Rolling Stock Commission ..	Scott, Lt.-Col. A. C., R.E. [*L*] .. .	1Mar.20	A.
	Empld. under League of Nations	French, Capt. J. E., *M.C.*, R. Fus. ..	20Jan.21	B.
	Empld. with Frontier Districts Administration, Egypt	Mannix, Capt. E. J., R.A.M.C.	28May21	A.
		Macdonald, Lt. A. D., *M.C.*, Lan. Fus. ..	19July21	A.
		Deane, Lt. M. W. E., Lan. Fus.	19July21	A.
		Eagle, Lt. H. S., Oxf. & Bucks. L.I. ..	22July21	A.
		Kinnaird, Lt. J. L., R. Ir. Fus.	22July21	A.
		Michell, Lt. R. R., D.C.L.I.	21Sept.21	A.
		Wardlaw, Lt. E. D. P., D.C.L.I.	23Sept.21	A.
	Medical Adviser to Governor, Nekempti	Crouch, Capt. H. A., *M.C.*, h.p.	9Mar.21	C.
	École Militaire d'Artillerie, Fontainebleau ..	Richards, Capt. D. J. R., *D.S.O., M.C.*, R.A.	1Oct.20	A
	École D'Application de la Cavalerie	Sherbrooke, Bt.Maj.R. L., *D.S.O.* Foresters	28Feb.21	A.
France—Instrs. in English ..	École Supérieure de Guerre, Paris ..	Hutchinson, Maj. E. M., *D.S.O.*, R.A. [*L*] ..	15Oct.20	A.
		Burnett, Maj. J. C., *D.S.O.*, D.W.R. ..	2Nov.20	A.
	École Spéciale Militaire, St. Cyr ..	Goodliffe, Bt. Maj. G. V., *M.C.*, R. Fus., (*s.c.*)	2Nov.20	A.
	École Militaire du Genie, Versailles ..	Wardle, Capt. M. K., *D.S.O., M.C.* Leicester R. (*s.c.*) [*l*]	2Nov.20	A.
	Surveyor-General ..	Rowe, Maj. (*temp. Lt.-Col.* 1 *Sept* 20) R. H., *D.S.O., M.C.*, R.A.	1Sept.20	B.
	Director of Surveys ..	Bell, Bt. Maj. G. H., *M.C.*, P.W. Vols. ..	22Sept 20	B.
		Woolner, Bt. Maj. C. G., *M.C.*, R.E. ..	5May20	B.
		Cheetham, Capt. (*actg. Maj.*) G., *D.S.O., M.C.*, R.E. [*L*]	5May20	B.
Gold Coast Colony ..	Empld. on Survey Duty	Peake, Capt. M. R. L., *M C.*, R.E.	25Aug.20	B.
		Read, Capt. E. E., *M.C.*, R.E. [*l*]	25Aug.20	B.
		Peake, Capt. B. D., R.E.	5Oct.21	B.
		Rogerson, Lt. G. C., *M.C.*, R.A.	5Oct.21	B.
		Guilford, Lt. T. M. N., R.A.	2Nov.21	B.
		Anderson, Lt. R. P. G., R.E.	9Nov.21	B.
		Cave Bigley, Lt. J., R.A.	16Nov.21	B.
	Junior Admin. Offr. ..	Tucker, Lt. N. O., h.p.	8July19	C.

Digitized by Google

Officers holding Military and other Appointments not remunerated out of Army funds—*continued.*

Appointment.		Name, &c.	Date of Appointment.	Class of Appointment under Art. 102.
Indian Forest Department	Empld. under (on prob.) ..	Guillaume, Lt. E., *M.C.*, h.p.	—	—
Iraq	Empld under Civil Administration ..	Miller, Lt. A. F., Midd'x R.	1 Mar. 19	B.
		Miller, Capt. G. T., h.p.	9 Mar. 19	B.
		Buist, Lt. (*temp. Capt.*) T. F., *M.B.*, R.A.M.C.	22 Apr. 19	B.
		Butler, Lt. C. J., R.W.K.	6 Oct 19	B.
		Hallinan, Capt. T. J., *M.B.*, R.A.M.C. ..	1 Apr. 20	B.
		Marshall, Maj. C.C., *D.S.O.*, King's Own R.	4 June 20	B.
		Bynd, Maj. F. F., *D.S.O.*, R.G.A. [L] ..	7 July 20	B.
	Inspr.-Gen. Iraq Levies ..	Maclaine, Maj. R. G., *M.C.*, A. & S.H. ..	24 June 21	A.
		Sadleir-Jackson, Col. L. W. de V., *C.B.*, *C.M.G.*, *D.S.O.*	26 July 21	A.
	Dep. Inspr.-Gen. Iraq Levies	Fox, Maj. (*local Lt.-Col. 5 Aug. 21*), C. V., *D.S.O.*, S. Gds.	5 Aug. 21	A.
	G.S.O. (Artillery) Arab Levies	Clayton, Capt. I. N., R.A. .. .	13 Sept. 21	A.
	Medical Duties, Iraq Levies	Escritt, Lt. (*temp. Capt.*) F. K., R.A.M.C	27 Aug. 21	A.
		Malcolm, Capt. J. W., *M.C.*, *M.B.*, R.A.M.C	30 Sept. 21	A.
	Asst. Inspg. Offr. Assyrian Levies ..	Prevett, Capt. R. A. C., E. York. R. ..	21 May 21	A.
Kenya	Asst. Dist Commissioner ..	Scollick, Lt. D. A.	30 Jan. 20	C.
King's African Rifles—For list of Officers *see* page 2518				
Malay States Volunteers	Adjutant	Fraser, Capt. F. W. I V., *O.B.E.*, *M.C.*	15 Oct. 19	A.
New Zealand, Dominion of	Ch. Instr. Phys. Trng.	Brocks, Capt. A. W., *M.B.E.* *M.C.*, Worc. R.	23 July 17	A.
Nigeria ..	Junior Administrative Officer ..	Bulgar, Lt. J. A.	5 May 20	C.
	Supervisor of Customs, 2nd grade (*on prob.*)	Snape, Lt. B., h.p.	13 Aug. 19	C.
	Asst. District Officer	Darby, Lt. G., h.p.	18 May 21	C.
	Empld. under Administrative Service ..	Saltwell, Lt. E. J., *M.C.*, h.p.	21 Sept. 21	C.
		Homfray, Lt. J. M. B., *M.C.*, h.p. ..	2 Nov. 21	C.
Nyasaland	Administrative Officer ..	Donovan, Lt. R. B., h.p.	9 Sept. 21	C.
	Medical Officer ..	Dye, Copt. W. H., R.A.M.C. ..	5 Aug. 21	B.
Palestine Civil Administration of	Director of Public Works ..	Grant, Maj.-Gen. P. G., *C.B.*, *C.M.G.*, [L]	17 Jan. 21	B.
	Director of Public Health ..	Heron, Maj. G. W., *D.S.O.*, *C.B.E.*, R.A.M.C.	30 June 20	B.
	Governors of Districts	Cox, Lt.-Col. C. H. F., *D.S.O.*, R.A. [L]	1 July 20	B.
		Postlethwaite, Maj. F. J. M., *O.B.E.*, K.O.Y.L.I.	1 July 20	B.
	Inspr. of Gendarmerie, Trans-Jordania	Peake, Capt. F. G., D.W.R.	1 July 17	B.
	Civil Secretary	Deedes, Bt. Lt.-Col. *Sir* W. H., *Kt.*, *C.M.G.*, *D.S.O.*, K.R.R.C. [L]	1 July 20	B.
	Asst. Civil Sec. (Personnel)	Mackenzie, Capt. D. B., 58 Rif.	1 July 17	B.
	Senior Inspector	Grew, Lt. B., North'd Fus.	1 July 20	B.
	Or.-Mr. Palestine Police ..	Holdridge, Lt. A. V., R.A.	1 July 20	B.
	Palestine Gendarmerie ..	Bewsher, Capt. (*local Maj. 10 June 21*) F. W., *D.S.O.*, *M.C.*, R. Fus.	20 Oct. 21	B.
Shanghai Volunteer Corps	Comdt.	Johnson, Col. R. M., *C.M.G.*, *D.S.O.*, *p.s.c.*, h.p.	26 Mar. 20	A.
Singapore and Malacca Volunteers	Adjutant	Noyes-Lewis, Lt. (*temp. Capt. 1 Apr. 20*), D. M., S. Wales Bord.	1 Apr. 20	A.
Straits Settlements	Staff Offr. to Local Forces ..			
Sudan Administration	D.A.A.G.	Castle, Lt.-Col. S. M., h.p. .. .	—	A.
Tanganyika Territory	Asst. Political Offr. ..	Hartnoll, Lt. A. V., *M.C.*, R.F.A. ..	5 Mar. 20	C.
Trinidad	Staff Offr. to Local Forces	Waldegrave, Capt. F. S., *M.C.*, R. Mun. Fus.	26 Nov. 19	A.
	Survey Duty	Latham, Capt. G. H., R.E.	4 Aug. 20	B.
Union Govt. of South Africa	Instr. in Gunnery .. .	Mackenzie, Capt. D. M. S., R.A.	4 Nov. 21	A.
	Empld. with Union Defence Force	ffrench-Mullen, Capt. D. R. St. J. J., R.E.	4 Nov. 21	A.
West African Frontier Forces—For list of Officers, *see* page 2511.				

Digitized by Google

(II) HOME.

Appointment,	Names, &c.	Date of Appointment.	Class of Appointment under Art 102.
Board of Agriculture and Fisheries — Dir.-Gen., Ord. Survey ..	Close, Col. *Sir* C. F., *K.B.E.*, *C.B.*, *C.M.G.*	22 Aug. 11	—
Board of Agriculture and Fisheries — Ord. Survey	Johnston, Lt.-Col. (*temp. Lt.-Col. 1 Sept. 17*) W. J., *C.B.E.*, R.E.	18 Sept. 15	A.
Board of Agriculture and Fisheries — Ord. Survey	Wolff, Lt.-Col. A. J., *D.S.O.*, R.E.	12 Mar. 18	A.
Board of Agriculture and Fisheries — Ord. Survey	Legh, Maj. F. B., *O.B.E.*, *M.C.*, R.E. ..	15 Feb. 19	A.
Board of Agriculture and Fisheries — Ord. Survey	Craster, Lt.-Col. J. E.E., *O.B.E.*, R.E. ..	1 Mar. 19	A.
Board of Agriculture and Fisheries — Ord. Survey	Morrell, Capt. G. M., R.E. [1]	1 Mar. 19	A.
Board of Agriculture and Fisheries — Ord. Survey	Bulkeley, Bt. Maj. H. I., *M.C.*, R.E. ..	16 Apr. 19	A.
Board of Agriculture and Fisheries — Ord. Survey	Winterbotham, Bt. Lt.-Col. H. St. J. L., *C.M.G.*, *D.S.O.*, R.E.	1 July 19	A.
Board of Agriculture and Fisheries — Ord. Survey	Clifford, Capt. E. H. M., *M.C.*, R.E. ..	29 Oct. 20	A.
Board of Agriculture and Fisheries — Ord. Survey	Whitlock, Col. G. F.A., *C.B.E.*	1 Mar 21 / 1 Oct. 18	A.
Board of Agriculture and Fisheries — Ord. Survey	Parker, Capt. C. L. Y., R.E.	24 May 21	A
Board of Agriculture and Fisheries — Ord. Survey	Northover, Lt. G. T., Qr.-Mr., R.E. ..	26 Nov. 21	A.
Board of Education, Emplid. under	McLean, Maj. W., *M.C.*, A.E.C.	2 May 21	B.
Colonial Office — Emplid. under	Hammond, Bt. Lt.-Col. F. D., *C.B.E.*, *D.S.O.*, R.E.	19 Oct. 20	B.
Colonial Office — Mil. Adviser, Middle East Dept.	Meinertshagen, Bt. Lt.-Col. R., *D.S.O.*, R. Fus., *p.s.c.*	9 May 21	A.
Committee of Imperial Defence — Assistant Secretary (*G.S.O., 2nd grade*)	Walker, Bt Lt.-Col. C. W. G., *D.S.O.*, Ind. Army, *p.s.c.*	6 Jan. 21	A.
Committee of Imperial Defence — Assistant Secretary (*G.S.O., 3rd grade*)	Clemens, Bt. Maj. L.A., *O.B.E.*, *M.C.* (*s.c.*)	1 Dec. 21	A.
Committee of Imperial Defence — Emplid. under	Inglefield, Capt. V. E., E. York. R. ..	17 Nov. 21	A.
Home Office — Asst. Commissioner Metropolitan Police	Childs, Col. *Sir* B. E. W., *K.C.M.G.*, *K.B.E.*, *C.B.*	5 Dec. 21	B
Irish Administration — Emplid. under	Tudor, Maj.-Gen. H. H., *C.B.*, *C.M.G.* [L]	15 May 20	A.
	Winter, Col. O. de L'E., *C.B.*, *C.M.G.*, *D.S.O.*	27 May 20	A.
	Cameron, Maj. C. A., *C.B.E.*, *D.S.O.*, R.A. [L]	6 Sept. 20	B.
	Lockhart, Lt. L. K., *M.C.*, R.A.	15 Oct. 20	B
	Billiott, Bt. Lt.-Col. W., *C.B.E.*, *D.S.O.*, R.A.S.C.	16 Oct. 20	B.
	Wickham, Bt. Lt.-Col. C.G., Norfolk R. (*s.c.*)	21 Oct. 20	B.
	Watson, Bt. Maj. H. N. G., *D.S.O.*, R.A.S.C.	1 Dec. 20	B.
	Umfreville, Col. P., *C.M.G.*, *C.B.E.* ..	11 Mar. 21	B.
	Kitton, Lt. L. H., *M.C.*, Bedfs. & Herts. R.	19 Mar. 21	B.
Ministry of Pensions — Emplid. under	Barber, *Miss* E., *Sister*, Q.A.I.M.N.S. ..	1 Mar. 20	—
War Cabinet — Asst. Sec. (*G.S.O., 3rd grade*)	Burgis, Capt. L. F., 6 Bn. Black Watch (*without Army pay and allowances (temp.)*)	31 Dec. 17	—

STAFF COLLEGE GRADUATES, &c.

*Special Lists (pp. 2527 to 2652) referring to qualifications of Officers are not included for the present in this publication, but references to the names in these Lists are retained in the Index

Digitized by Google

LOCAL, TEMPORARY & ACTING RANK, AND TEMPORARY COMMISSIONS, &c.

NOTE—The names of Officers appointed to temporary commissions, for service in regiments or corps are not shown in this list (vide also note on fly-slip.)

To avoid duplication of entries, &c., this list does not now contain the names of all officers gazetted to temporary or acting rank for service in staff or other extra-regimental employment or in regiments or corps. A reference to such temporary or acting rank, together with the dates thereof, is only entered against the names of officers in the pages referring to the employment for which the temporary or acting rank is gazetted.

Local, temporary, or acting rank (below that of Colonel) granted to officers whilst holding staff and other appointments, is not shown against their names in the lists referring to the regiments or corps to which they belong.

The names of officers holding honorary rank hitherto included in this list have been transferred to the Supplement to the Quarterly Army List containing the names of officers holding courtesy rank only. This list is in course of compilation.

MAJOR-GENERALS.

✱Charles, *Sir* R. H., *G.C.V.O., M.D.*	28Feb.18	*Whilst President Med. Board India Office.*
✱C. Carton de Wiart, A., *C.B., C.M.G., D.S.O., A.D.C.*	1Jan.21	—

COLONEL ON THE STAFF.

✱Worgan, R. B., *C.V.O., D.S.O.*	1Apr.21	*Whilst Mil. Sec. to H.R.H. the Prince of Wales.*

COLONEL.

✱⚔Thomson, *Sir* C., *K.B.E., C.B.*	9Dec.15	—

LIEUTENANT-COLONELS.

✱Ramsay, *Hon.* C. M. (*hon.*) (*Lt.-Col. ret. Mila.*)	7May17	—
✱⚔Stanley, J. H., *C.B.E.* (*hon.*)	16Dec.18	
✱Shairp, H. F., *O.B.E.*	30July15	—
✱⚔Browne, Philip Henry, *C.B.E.*	20Apr.17 / 8Jan.17	*Whilst Asst. Inland Water Trans.*
✱‡Roddie, W. S.	1Apr.19	*Whilst Spec. Empld.*
✱Evans, W. H., *D.S.O.*	1Apr.19	*Whilst Dep. Dir. of Mil. Works, India.*
✱Burn, R. N., *O.B.E.*	27June19	*Whilst Asst. Dir. of Railways, India.*
✱Lang, L. E., *M.C.*	1July19	*Whilst Spec. Empld.*
‡Morgan, H. A.	13Aug.19	*Whilst O.C. Troops.*
✱Langhorne, J. A. D., *D.S.O., g.*	12Dec.19	*Whilst Spec. Empld.*
✱Forth, N. B. de L., *D.S.O., M.C.*	21Apr.20	*Empld. Frontier Districts Administration, Egypt.*

Lieutenant-Colonels—contd.

✱Murrow, H. L., *D.S.O.*	8Sept.20	*Whilst Spec. Empld.*

With relative rank as Lieutenant-Colonel.

✱⚔Rothera, P.	1Dec.18	*Whilst Asst. Dir. of Rlys. (Class X)*
✱Bigg-Wither, L.	13Dec.18	

MAJORS.

✱Schreiber, G. F.	8Jan.16	—
✱⚔MacDonnell, M. S., *O.B.E.*	12June17	—
✱McMillan, T.	16Feb.18	—
✱⚔Corder, A. A., *C.M.G., O.B.E.*	9Sept.14	—
✱Foley, C.	15Sept.14	—
✱⚔Bower, R. L., *C.M.G., C.B.E.*	3Oct.14	—
✱⚔Farquhar, F. R., *O.B.E.*	12Oct.14	—
✱Varley, F. E.	12Dec.14	—
✱Townley, M. G.	13Jan.15	—
✱Jackson, J. A.	6Feb.15	—
✱⚔Anderson, A. J., *C.S.I.*	11Aug.15	—
✱Dickson, J. Q.	17Aug.15	—
✱Keane, G. J., *D.S.O., M.D.*	1June16	*Whilst serving in E. Africa.*
✱Horne, R. A.	4July16	*Whilst Spec. Empld.*
✱McGuire, M., *O.B.E.* (*unpaid*)	12July16	*Empld. Recrtg. Duties.*
✱⚔Macrae, R. S. F., *C.I.E. C.B.E.* (*Lt.-Col. (whilst Asst. Dir. of Inland Water Trans.*) 3 *Aug.* 17)	24Sept 16	—
✱⚔Reitz, D.	7May17	—

‡ Without pay or allowances of this rank.

Digitized by Google

Local, Temporary, and Acting Rank, &c.—*continued.*

Majors—contd.

✱Wishaw, A. Y. (*Hon. Maj. late R.F.A. Spec. Res.*)	21Jan.18	—
✱Roper-Caldbeck, W. C. (*Maj. ret. Spec. Res.*) (*Hon. Capt. in Army*)	8Feb.18	—
✱‡Soane, E. B.	11Mar.18	*Whilst Spec. Empld*
✱‡Lindeman, C. L., *D.S.O.* (*Lt. Col.* 19Oct.18)	1May18	*Whilst Empld on Spec. Duty.*
✱Chessman, R. E.	12July18	*Whilst Otrcls Offrs.*
✱Wimshurst, G. R.	12July18	
✱Gillan, G. V. B.	8Sept.18	*Whilst Political Offrs.*
✱Hiles, M., *O.B.E.*	8Sept.18	
ⓐForrester, H. W.	16Sept.18	*Whilst Inspr. of Gen. Stores, Ind. Ord. Dept.*
✱Berry, E. S., *O.B.E.*	9Nov.18	*Whilst Political Offrs.*
✱Tyler, H. F. M. M.	16Nov.18	
✱Warren, W. J.	28Nov.18	
✱Daly, C. K.	22Feb.19	
ⓐSalberg, F. J., *M.B.E.*	1Mar.19	—
✱Boyle, C. A., *D.S.O.*	1Apr.19	*Whilst. Inspecting Offr.*
ⓐSellick, H. D.	3July19	*Whilst Comdt. Dist. Sig. Co.*
✱Bennett. J.	1Aug.18	*Whilst Spec. Empld.*
✱Wogan, H. J.	1Oct.19	*Whilst D.A.D. of Works, India.*
✱Ball, C. J. P., *D.S.O., M.C.*	19Oct.19	*Whilst Spec. Empld.*
✱Hennessy, R. G., *D.S.O., M.C.*	18Dec.19	
✱Thorburn, S.K., *M.C.*	4Jan.20	
✱Bosanquet, A.R., *M.C.*	8Jan.20	
✱Pollock, A. J. C., *O.B.E.*	9 Jan. 20	
✱Beddoes, C. E. W., *O.B.E.*,	16Jan.20	
✱Likeman, J. L., *D.S.O.*	20Jan.20	
ⓐParker, H. N.	3Apr.20	*Whilst O.C. Horse Tramway Co. E.E.*
✱Bell, T. C., *O.B.E.*	20Apr.20	—
✱Penn, B. H., *D.S.O.*	7Feb.21	*Whilst Works Manager Tank Corps.*

With relative precedence as Majors.

✱Souter, C.	21Jan.18	*Whilst empld. on Audit Staff.*
✱Pocock, C. W.	29July18	
✱Milne, A. C.	20July18	
✱Keell, J. A.	5Dec.18	
✱Harby, F. N.	20Feb.20	
✱Dinan, D.	28Apr.20	

With relative rank of Major.

✱Nicholls, R. N.	15June18	*Whilst Dept. Traffic Supts. (Class BB)*
✱Dodge, T. C.	15 Oct. 18	
✱Kinlock, J. L.	15June18	*Whilst. Dep. Engineering Supt. (Class BB)*
✱Moss, R. G.	15June18	*Whilst Dep. Asst. Dirs. of Rlys. (Class BB)*
✱Muirhead, A. K.	15June18	
✱Ferry, E. S.	15June18	*Whilst Dep. Loco Supt. (Class BB)*

CAPTAINS.

Bailey, G.	14Sept.11	*Whilst Capt. of Invalids.*
Goring, *Sir* F. G., *Bt.*	29Feb.12	
✱Holden, H.	4Feb.15	—
✱Terrell, G. G.	1Dec.15	—
✱Watkins, C. A. A.	6Dec.15	—
✱Morton, B.	11Dec.15	—
✱Grant, J. H.	1Mar.16	—
Tremlett, F. T. G., *M.B.E.*	10Jan.17	*Whilst empld. with Troops in Mauritius*
Stuart, A. H. [L]	12June17	—
✱‡Jennings Bramly, W. E., *M.C.*	12June17	—
✱de Halpert, F.	12June17	*Empld. Frontier Districts Admstn. Egypt.*
Magrath, G. P.	1Jan. 18	*Whilst under Egyptian Govt.*
✱Campbell, J. H. A. (*hon.*)	12May18	*Whilst Spec. Empld*
✱Cullen, J. G. C. (*hon.*)	27Oct.18	
Streeter, S. H.	6Jan.19	*Whilst with Egyptian Govt.*
Lockley, W.	5May21	*Whilst Capt. of Invalids.*

✱Russell Clarke, E.	28Aug.14	—
✱Goldsmith, A. E. G.	18Sept.14	*Whilst with Forces in E. Africa.*
✱Waters, E. J. W.	22Sept.14	*Whilst with Forces in E. Africa.*
✱Ker-Seymer, V.	3 Oct.14	—
✱Cox, H.	2Nov.14	—
✱Johnson, E. P.	15Apr.15	—
✱Walford, F. L.	8June15	—
✱‡Somerset, S. *O.B.E.*	11Aug.15	—

ⓐ Acting. ‡ Without pay or allowances of this rank.

Digitized by Google

Local, Temporary, and Acting Rank, &c.—*continued.*

Captains—contd.

✱Simpson, G. C.	26Mar.18	*Whilst a Meteorologist.*
✱Stuart, D. E.	14June18	*Whilst Dtcl. Remt. Offr.*
✱Ball, G. J., *O.B.E.* (*Maj. (whilst G.S.O. 2nd Grade) 1 Feb. 19*)	30July18	*Whilst Spec. Empld.*
✱Pearson, R. G. (*Capt. S. Afr. Def. Force*)	1Aug.18	
✱Morgan, J. H. (*Col. on the Staff (whilst Dep. Adjt. Gen.)*)	7Aug.18	—
✱Clay, E. C., *C.B.E.* (*Maj. 25 Feb. 18*)	12Aug.18	*Whilst D.A.A.G. at War Office (temp.)*
✱Cole, J.	10Sept.18	*Whilst Spec. Empld.*
✱⚔Jones, H. C., *O.B.E.*	1Oct.18	*Empld. with Inland Water Trans.*
✱⚔Readman, W. G.	15Mar.17	*Empld. with Inland Water Trans.*
✱⚔Fulton, D. T., *M.C.*	15Mar.17	—
✱⚔Smith, P. A. L.	16Apr.17	*Whilst with Nyasaland Field Force.*
✱Robertson, D. W.	25May17	—
✱Edwards, E. A.	20June17	*Whilst Asst. Instr.*
✱‡Gwynn, S. L. (*Capt. in Army*)	28June17	—
✱Bacon, H. H.	1Nov.17	*Whilst Spec. Empld.*
✱⚔Hillier, G. N.	8Feb.19 10Nov.17	*Whilst with Egyptian Government.*
✱Dobson, J. H.	14Nov.17	*Whilst Adjt. of Indian Defence Force Bn.*
✱Cooke, W. E. H., *O.B.E.*	15Dec.17	*Whilst Spec. Empld.*
✱de Foubert, C.	19Mar.18	*Dental Surgeon.*
✱⚔Goulden, W. M.	27May18 20Mar.18	*Whilst Empld. with Inland Water Transport.*
✱Moore, J.	1Apr.18	*Whilst with Nyasaland Field Force.*
✱‡Williams, E. C.	13Apr.18	*Whilst Dtv. Offrs. R.E.*
✱‡Barnard, G.	13Apr.18	

Captains—contd.

✱Muir, W.	23Apr.18	*Dental Surgeon.*
✱‡Peel, E. G. B.	1May18	*Whilst Spec. Empld.*
✱Stevens, J.	1June18	—
✱Macdonald, R. P., *M.B.E.*	7June18	*War Office.*
✱Studdert, L.	27June18	*Empld. under Dtr. of Lands.*
✱Dowson, V. H. W.	12July18	*Whilst Cirele Offr.*
✱Graham, T.	16July18	*Empld. with Inland Water Trans.*
✱Williams, J. E.	16July18	
✱‡Booth, F. B.	14Aug.18	—
✱Jeffreys, J. F. D.	18Sept.18	*Whilst Asst. Political Offr.*
✱Marsh, A. P.	12Sept.18	*Dental Surgeon.*
✱Salsbury, F. R.	1Oct.18	—
✱Johnstone, J. A.	†Nov.18	*Dental Surgeon.*
✱Wylie, J. K.	20Dec.18	*Spec. Empld.*
⊛Cutting, C. E.	6Jan.19	*Whilst Empld. with Works Directe.*
✱Bourke, D. R. S.	†Jan.19	*Whilst Asst. Political Offr.*
✱‡Quartermaine, J. H.	8Feb.19	*Whilst Dtcl. Offrs. R.E.*
✱‡Wanlock, J. C.	8Feb.19	
✱Hall, F. W.	1Mar.19	*Whilst Asst. Political Offrs.*
✱Ringrow, N. V.	1Mar.19	
✱Rowton, J.	20Mar.19	*Whilst Comdg. Skilled Labour Bureau.*
✱Brown, F. D.	23Mar.19	*Whilst Roads & Communication Offr.*
⊛Wotherspoon, W. S.	28Mar.19	*Whilst 2nd in Comd. of a Bridging Train.*
✱Gilmour, D.	25Apr.19	*Dental Surgeons.*
✱Pellow, C. J.	10May19	
✱Charlesworth, R. G. J.	25May19	
✱Taylor, H. J.	27May19	*Whilst Empld as Dtv. Offr. R.E.*
✱Western, W.	27May19	
✱Brown, J. S.	10June19	*Dental Surgeon.*
✱Cornick, M.	12July19	—
✱‡Adcock, J.	8July19	*Whilst Dtcl. Offr. R.E.*
✱Breakell, J. J.	19July19	—
✱Caute, E. H. C.	22July19	*Dental Surgeon.*
✱Pearson, T.	6Aug.19	—
✱Codner, H. G.	12Aug.19	—
✱Boyle, P.	21Aug.19	*Dental Surgeon.*
✱‡Jones, J.	21Aug.19	*Whilst Spec. Empld.*
✱Barton, R. G.	29Aug.19	*Whilst Comdt. of a Mil. Disciplinary Lab. Co.*
✱McCurdy, J.	16Sept.19	*Dental Surgeons.*
✱Frankish, H.	1Oct.19	
⊛Kent, A. E., *D.S.O., M.C.*	†Nov.19	*Whilst Comdg. Experimental Co. R.E.*
✱Garbett, R. E. L.	14Nov.19	*Whilst Spec. Empld.*
✱Foreman, J. McL.	15Nov.19	*Dental Surgeon.*

‡ Wit and allowances of this rank. ⊛ Acting. † Wit pay and allowances as Lt.

Digitized by Google

Local, Temporary, and Acting Rank, &c.—*continued.*

Captains—contd.

ⓐGilbert, E. O.	25Dec.19	*Whilst O.C. Works Bn. R.E.*
*†Cronin, J.	1Jan.20	*Whilst Courts Martial Offr.*
*Mitchell, W. G.	18Jan.20	*Whilst Spec. Empld.*
ⓐWeston, J. S.	2Feb.20	*Whilst with Works Bn. R.E.*
*Pitcairn, J. F. A., *M.C.*	21Mar.20	*Whilst Stn. Staff Offr., India.*
*†Hardings, *Hon.* A. H. L., *M.C.*	2Apr.20	*Whilst Equerry in Ordinary to the King*
*†Greenhough, B.W.	10Apr.20	*Whilst Garr. Phys. Trng. Supvg. Offr.*
*Hanman, G. P.	1May20	*Whilst R.T.O., India.*
*Craine, A. H.	15May20	*Whilst Offr. i/c Clothing Depôt, India.*
*Sloan, F. A., *M.C.*	16June20	*Whilst Station Staff Officer, India.*
*Crawford, J. D.	17June20	
*Firth, H. R.	24July20	*Whilst R.T.O., India.*
*Samuel, L. E.	1Aug.20	
*Klee, B. G. M.	22Aug.20	*Whilst Station Staff Officer India.*
ⓐHammersley, R. S.	24Aug.20	*Whilst Spec. Empld. with E.A.O.C.*
*Mitchell, G. H.	15Sept.20	*Whilst Asst. Embk. Staff Offr., India.*
*Saffell, R. T.	1Apr.21	*Whilst Courts-*
*Carrington, R. C.	1Apr.21	*Martial Officers.*
*Stephens, R. W. G.	3Nov.21	*Whilst G.O.S. 3rd grade, India.*

With relative precedence as Captains.

*Guilford, A.	22Apr.16	
*Fraser, J.	29July18	
*Evans, S. M.	26Mar.19	*Whilst empld. on*
*Galloway, J. M.	20Feb.20	*Audit Staff.*
*Rose, W. C.	1Aug.20	
*Moore, L. J.	1Aug.20	

LIEUTENANTS.

*Kelly, A. W. (*hon.*)	4May15	—
*Baxandall, S. (*hon.*)	4May15	—
*Rose, J.	15Nov.15	—
*Hall, C. L.	21Dec.15	—
*⚔Clowes, G. S. L.	3Jan.16	—
*Little, O.	8Jan.16	—
*Berry, F. L. (*hon.*)	3July16	—
*†Groves, C. J. (*hon.*)	18Oct.18	*Whilst Spec. Empld.*
*†Jones, O. T. (*hon.*)	1Jan.17	—
*†Rowbotham, N. (*hon.*)	1Jan.17	—
*†Thonger, J. R. (*hon.*)	1Jan.17	—
*Sudi bin Ali (*hon.*)	25Feb.17	*Whilst with Arab Bty.*
*Jeapes, W. (*hon.*)	18Apr.17	*Whilst Spec. Empld.*
Williams, L. S.	12June17	—
Tweedie, D. R.	12June17	—
*Dalton, B.A.L., *M.B.E.*	29Oct.17	—
*Miller, E. E. (*hon.*)	27Oct.18	*Whilst Spec. Empld.*
*Kagwa, M. (*hon.*)	1June19	*Empld. with K. Afr. Rif.*

---

*MacKinnon, D. MacK.	8Sept.14	—
*Whetham, A. C. B.	9Sept.14	—

Lieutenants—contd.

*Thompson, T. A. D.	15Sept.14	—
*Garrett, H. L. O.	29Sept.14	—
*Castle-Smith, G. M.	29Oct.14	*Whilst with K. Afr. Rif.*
*Heber, A. E.	1Nov.14	—
*Jeffery, J. G.	1Nov.14	—
*Tooley, H. A. E.	2Nov.14	—
*Klingenstein, G.	1Dec.15 / 1Dec.14	—
*Brown, G. P.	1Dec.14	—
*Figg, W. G	8Feb 15 / 12Dec.14	—
*⚔Macpherson, C. F.	10Apr.15 / 21Dec.14	—
*Williams, H. P.	20Oct.14 / 8Jan 15	—
*Stutfield, C. J.	8Jan.15	—
*Forman, H. E.	25Jan.15	—
*Keeling, E.	7Apr.15	—
*⚔Clarke, Theodore A.	15Apr.15	—
*Brown, E. S.	16Apr.15	—
*Cooper, A.	21May15	—
*White, C. W.	3June15	—
*Watson, A.	15June15	—
*Maitland, C.	1July15	—
*Wright, C. E.	8July15	—
*Mathews, J. W.	5Nov.15 / 1Aug.15	—
*Mileham, C. J.	4Aug.15	—
*Spence, R. M.	11Aug.15	—
*McNiven, E.	6Sept.15	—
*⚔Mackenzie, H.	15Sept.15	*t.r.*
*⚔Kenyon-Slaney, N. A.	25 Oct.15	*Whilst with K. Afr. Rif.*
*Wright, S. W.	5Nov.15	—
*⚔Burgess, B. M.	15Nov.15	—
*Morgan, L. H.	19Nov.15	—
*⚔Duncan, H. J. *M.C.*	28Sept.16 / 8Dec.15	—
*Brodby, P. (*Capt. (*whilst Rly. Trans. Offr.*) 18)	25 July 17Jan.16	—
*⚔Sutherland, J.	1Feb.16	
*Ramsdale, J. E.	15Feb.16	—
*Radcliffe, J. L. P.	28Mar.16	—
*Gaydon, G. F. J.	7Apr.16	*Whilst with Nyasa-land Field Force.*
*Greenberg, G. R.	11Apr.16	—
*Bostock Wilson, E. L.	1June17 / 20Apr.16	—
*Griffith, H. L. W.	27Apr.16	—
*Stagg, G. E.	8May16	—
*Rockstein, D. A.	1June16	*Whilst with K. Afr.*
*Butler, J. F.	1June16	*Rif.*
*Meison-Smith, G. W.	12June16	—
*Walton, H.	21June16	—
*Marvin, D. W.	28June16	—
*Dormer, P. E.	12July16	*Whilst Spec. Empld.*
*⚔Lamont, S. T. *M.C.*	12July16	—
*Davies, H. C.	29July16	—
*Jones, E.	8Sept.16	—

* Temporary. ⓐ Acting. † Without pay and allowances of this rank.

Digitized by Google

Local, Temporary and Acting Rank, &c.—*continued.*

Lieutenants—contd.

*⚔Upton, H. D.	30Sept.16	*Whilst with Nyasaland Field Force.*
*Thirlwall, W. E.	1Oct.16	*Empld. with Inland Water Trans.*
*⚔Sanderson, J. R.	29Oct.16	—
*Roberts, H. D.	19Dec.16	—
*Young, J.	28Dec.16	*Empld. with Inland Water Trans.*
*⚔Anderson, J. M. (●*Capt. (whilst with Port Directe.)* 29 *Nov.* 18)	28Jan.17	*Empld. with Inland Water Trans.*
*Williams, G. H.	24Jan.17	—
*⚔Bosworth, A. F.	25Jan.17	*Whilst Spec. Empld.*
*⚔Woodward, A. M.	16Feb.17	—
*Biden, H. A.	20Feb.17	*Whilst with Nyasaland Field Force.*
*Jenkins, W. L.	5Mar.17	*Whilst with K. Afr. Rif.*
*⚔Mackintosh, C. C. (●*Maj. (whilst Dist. Irrigation Offr.)* 29 *May* 18)	9Mar.17	—
*⚔Lawrence, A. M.	27Mar.17	*Empld. with Inland Water Trans.*
*Davies, T. L.	6Apr.17	
*Jackson, A.	22Apr.17	*Empld. with Inland Water Trans.*
*Chapman, R. H. LeT.	1May17	*Whilst with K. Afr. Rif.*
*Anderson, R. B.	23May17	
*Askew, M.	28May17	
*Wagstaff, J.	24May17	—
*⚔Miller, H. M.	30May17	—
*Moore, N. A.	5June17	*Whilst serving with Forces in E. Africa.*
*Marcoso, P. D.	8June17	*Empld. with Nyasaland Field Force.*
*Briggs, A.	20June17	*Empld. with Inland Water Trans.*
*Stuart, G. A. V. (*Capt. (whilst Asst. Political Offr.)* 1 *Sept.* 18)	22June17 25June15	—
*Macdonald, J. M.	26June17	*Empld. S. Persian Rif.*
*Venters, J.	26June17	
*Stokes, C. A.	26June17	
*Syme, K.	26June17	—
*Roskill, W.	1Mar.18 1July17	*Interpreter.*
*Gould, E.	25Nov.17 1July17	—
*Partridge, C.	1July17	—
*Delanoy, L.	1July17	—
*⚔Tamblyn, J. F., *M.C.*	1July17	—
*Miller, *Sir* W. F., *Bt.*	27Apr.18 15July17	—
*Waugh, R. W.	30July17	*Empld. with Inland Water Trans.*
*Craig, W. J	3Aug.17	
*Robinson, J. A.	17Aug. 17	—

Lieutenants—contd.

*Makins, J. V.	18Sept.17	—
*⚔Maclachlan, A. G.	18Sept.17	*Interpreter.*
*Onslow, F. R. D.	6Sept.17	*Whilst on Spec. Serv.*
*Slater, W. J.	10Sept.17	—
*Robinson, F. S.	12Sept.17	—
*Piper, S. A.	18Sept.17	—
*Odgers, W. B.	7Dec.17 29Sept.17	*Whilst Courts-Martial Offr.*
*Nickalls, G.	1Nov.17	—
*Gordon-Ross, A.	29Nov.17	—
*Chegwyn, G. R.	1Dec.17	*War Office*
*Richmond, O. L.	27Dec.17	
*Burns, S.	10Oct.18 31Dec.17	—
*Robson, *Rev.* E. I.	7Jan.18	—
*Esson, A. S.	29Jan.18	*Empld. with Inland Water Trans.*
*Neice, F. W.	31Jan.18	
*Hull, J. H. C.	23Feb.18	—
*Littlewood, E.	26Feb.18	*s.w.*
*le Maistre, V. R.	14Mar.18	—
*Murray, K. (*Maj. 11 *May* 20 *whilst Comdt. C. BB.*)	15Mar.18	*Whilst with Anglo-Indian Force.*
*Spencer, M. J.	15Mar.18	
*Abraham, H. G. W.	15Mar.18	
*Goff, C. A.	15Mar.18	
*Pyster, E. M.	15Mar.18	
*James, F. A.	16Mar.18	*Whilst Adjt.*
*⚔Thurston, F. S.	3Apr.18	—
*⚔Severne, E. C. W.	4Apr.18	—
*Briggs, W. G.	30Apr.18	*Empld. with Inland Water Trans.*
*Robinson, F.	12May18	—
*Gaunt, B. B.	1June18	*Whilst with R.A. Ind. Personnel.*
*Sanderson, G. B.	20June18	—
*Randall, E. J. J.	20Oct.18 21June18	—
*⚔Roussiano, T.	14July18	—
*Lucas, St. J.	7Sept.18	—
*Matthews, E. A.	14Sept.18	*Empld. Egyptian Govt.*
*Waller, R. H. E.	19Sept.18	—
*Farquhar, G. R. N.	1Oct.18	—
*Thomson, J. G. S.	5Oct.18	*Empld. with Army Signal Service.*
*Montgomerie, W. S.	8Oct.18	—
*Oggier, S. L. (●*Capt. 6 Jan.* 19)	13Oct.18	*Whilst Comdt. of a Kurdish Lab. Corps*
*⚔Poole, E. G. C.	30Oct.18	—
*Nixon, A. C.	14Nov.18	*Empld. with Inland Water Trans.*
*Leonard, J. J.	14Nov.18	—
*Gore, C. C. H. W.	19Nov.18	—
*⚔Prittie, W. S. D.	1Dec.18	*Empld. with Inland Water Trans.*
*Lloyd Rees, W.	8Jan.19	—

* Temporary. ● Acting. † On probation.

Digitized by Google

Local, Temporary and Acting Rank, &c.—*contd.*

With relative precedence as Lieutenant.

✱Gage, W.C. (*‡Capt. (whilst Courts Martial Offr.)* Jan. 18)	12 Jan. 19	—
✱Jarrett, J. P.	5 Feb. 19	*f.o.*
✱Whyte, J. MacK. F.	19 Feb. 19	—
✱⚔Bell, P. W.	25 Feb. 19	*Empld. with Inland Water Trans.*
✱Durrant, J. C.	15 Mar. 19	
✱Schroeter, H. L.	26 Apr. 19	—
✱Owens, A.	2 June 19	*Empld. with Inland Water Trans.*
✱⚔Berridge, G.	27 Aug. 19	—
✱Wilson, E. T.	22 Oct. 19	—
Tatham, W.	3 Dec. 19	*Empld. with Frontier Districts Administration, Egypt.*
✱Taylor, A. B.	15 June 21	*Whilst Dental Surgeon.*
✱Davey, J. B.	10 Oct. 16	—
✱Howell, E.	25 Nov. 16	
✱Flatau, A.	18 Aug. 17	
✱Tutcher, N.	12 June 18	
✱White, J. W.	8 Dec. 18	*Whilst empld. on Audit Staff.*
✱Silverlock, H. G.	24 Oct. 19	
✱Russell, H.	17 Nov. 19	
✱Morean, R. E.	18 May 20	
✱Ogden, C.	28 Sept. 20	
✱Hall, N. H.	28 Sept. 20	
✱Long, E. W.	20 Mar. 21	

2ND LIEUTENANTS.

✱Yeates, W. G. L.	7 June 15	—
✱Gilbert, A. E.	20 Dec. 15	—
✱Mahinctura, Ganjanan Jivabhai, *L.R.C.P.,L.R.C.S., L.F.P.S.* (Glas.) (*hon.*)	9 Jan. 16	*Whilst on Spec. Serv.*
✱Kite, E. (*hon.*)	15 Dec. 17	*Whilst Spec. Empld.*
✱*Kumar Shri* Krishnachandra Kalubha of Bhavagar (*hon.*)	1 Jan. 18	*Whilst on Spec. Serv.*
✱Kumar Shri Shivsinhji Karansinhji Jhala, *of* Vankaner (*hon.*)	1 Jan. 18	
✱*Meherban*, Malojirao Vyankatrav Raje Ghorpade *alias* Nanasaheb Chief of Mudhol, *K.C.I.E.* (*hon.*)	1 Jan. 18	—

✱James, E. G.	18 Sept. 14	—
✱Blackburne, F. C. A.	8 Sept. 14	*Interpreter.*
✱Bramwell, F.	19 Sept. 14	—
✱Jackson, H.	16 Oct. 16 ‡ 7 Nov. 14	—
✱Morrison, W. H.	19 Apr. 15	—
✱Roberts, F. C.	4 June 15	—
✱Kidd, J. G.	8 June 15	—
✱Anderson, J. A.	7 Aug. 15	—
✱Maude, C. W.	7 Aug. 15	—
✱⚔Drake-Brockman, G.	7 Aug. 15	—
✱⚔Guthrie, A. (2nd Ind. Vols.)	11 Aug. 15	—
✱Kee, W.	14 Sept. 15	—

2nd Lieuts.—contd.

✱Dickson, J.	8 Nov. 15	—
⚔Wilson, J. D., *M.C.*	25 Nov. 15	—
✱Greeley, L.	28 June 16	—
✱Nairn, F. W.	1 Oct. 16	
✱Browne, G. E.	‡ 7 Dec. 16 8 Nov. 15	*Empld. with Inland Water Trans.*
‡✱Bethell, P. E.	9 Jan. 17	
✱Thompson, G. H.	2 Apr. 17	
✱Fergusson, K. M.	10 Apr. 17	
✱Clarke, J. L.	1 June 17	*Whilst with Nyasaland Field Force.*
✱Winter, J. V.	2 July 17	—
✱Moon, J. E.	6 Aug. 17	*Whilst with Nyasaland Field Force.*
✱Clark, M.	18 Sept. 17	
✱Fisher, H. A.	1 Oct. 17	*Empld. with Inland Water Trans.*
✱Ball, F. C.	15 Oct. 17	
✱Parish, F. G. W.	1 Jan. 18	*Empld. with Inland Water Trans.*
✱McVean, A.	8 Jan. 18	*Anti-Gas Services.*
✱Bullock, W. L.	27 Jan. 18	*Whilst Spec. Empld.*
✱Carmichael, J. G.	27 Jan. 18	*Whilst Roads Corps Offr.*
✱Pearson, H. J.	5 Feb. 18	*Whilst with Anglo-Ind. Force.*
✱Merriman, F. V.	18 Feb. 18	—
✱Lowndes, E. A. S.	20 Feb. 18	—
✱Howe, J. W.	12 Mar. 18	—
✱Titterington, J. H.	21 Mar. 18	*t.r.*
✱Sewell, R. A.	9 Apr. 18	—
✱Taylor, J. H.	12 Apr. 18	*Empld. with Inland Water Trans.*
✱Webster, A. B.	29 Apr. 18	—
✱⚔Cox, J. E.	1 June 18	*Empld. with Nyasaland Field Force*
✱Jeacocke, A.	18 June 18	—
✱Thompson, J.	22 June 18	*Empld. with Inland Water Trans.*
✱Forbes, A.	26 June 18	—
✱Riches, C. F. H.	26 June 18	—
✱de La Taste, J. M.	12 July 18	—
✱Dunckley, S. H.	30 July 18	*Empld. with Inland Waterways and Docks.*
✱Will, G. D.	31 July 18	—
✱Williams, C. S.	6 Aug. 18	—
✱Warner, H. W.	29 Aug. 18	—
✱Rutland, E. W.	6 Sept. 18	—
✱Moore, A. C.	11 Sept. 18	*t.r.*
✱Young, J. E.	19 Dec. 18	—

With relative precedence as 2nd Lieutenants.

✱Cook, C. J. L.	1 Aug. 19	*Whilst Empld. on Audit Staff.*
✱Castle, J. W.	19 Oct. 19	
✱Tulloch, A.	1 Nov. 19	
✱Pierce, W. L.	1 Apr. 20	
✱Kilkenny, M.	18 May 20	
✱Newman, T. C.	10 July 20	
✱MacDonnel, J. H.	7 Aug. 20	
✱Hodgkinson, S. F.	28 Aug. 20	

‡ Without pay and allowances of this rank.

Digitized by Google

GENERAL LIST.

Officers who have been granted temporary commissions whilst specially employed.

NOTE :—*Certain of the officers who will in due course be transferred to this List are for the present shewn in the Local, Temporary and Acting Rank List shewn on pages 2653 to 2725.*

Temporary Lieutenant-Colonels.

⚔Chapman, E. H., *O.B.E., late Capt. & Bn. York E (Mila.) (Spec. Empld.)* 1Nov.20

Longworth, E. V., *M.B.E. (Maj. ret.) (Spec. Empld.)* 1Nov.20

⚔Hoare, L. G. (*Capt. ret.*) (*Sp. Emp.*) 23Nov.20

⚔Anderson, N., *O.B.E.*, (*Maj. ret.*) (*Spec. Empld.* 30Nov.20

Norris, F. B. V. (*Capt. ret.*) (*Spec. Empld.*) 6May21

Milton, J. C., *M.B.E.*, (*Maj. ret.*) 22Sept.21

Temporary Majors.

o.d. Satchwell, W. H. 19Sept.15

Hutton, E. W. (*Empld. I.W.T.*) 7Sept.18

s.o. ⚔Pedler, G. H., *D.S.O., M.C.* 1Apr.19

Quarry, F. J. 20Oct.19

Perry, G. E. J. (*Maj. ret. pay*) (*Spec. Empld.*) 6Dec.19

Dickson, W. E., *M.C.* (*Maj ret.*) *Spec. Empld.*) 2Sept.20

Gover, W. C., *O.B.E.*, (*Spec. Empld.*) 1Nov 20

†Dunn, C. de S. (*Maj. ret.*) *f.o.* 1Nov.20

†Grylls, A. R. (*Maj. ret.*) *f.o.* 1Nov.20

Gardner, Fitz R., *O.B.E.* (*Maj. ret.*) *f.o.* 17Nov.20

Barrett, A. H. (*Spec. Emplo*) 15Dec.20

Jones, H. J. (*Spec. Emplo.*) 16Dec.20

Brice, A. J. M. (*Capt. ret.*) (*Spec. Emplo.*) 20Dec.20

†MacVey, T., *O.B.E.*, (*Maj. ret.*) (*Spec. Emplo.*) 5Jan.21

Neville, J. H. (*Lt. ret.*) (*Spec. Emplo.*) 2Mar.21

⚔Ellam, A., *M.C.* (*Qr.-Mr. & Maj. ret. pay*) sp. emp. 19Oct.21

Temporary Captains.

Keane, F. C. (*R.T.O.*) 11Mar.15

Cross, A. J. 10June15

⚔Meldrum, D. R., *D.S.O.* (*Emplo. on Typographical Duties*) 14July15

s. Husey, H. E. 1Dec.15

Selby-Lowndes, G. W. 20Dec.15

Morrison, N. 15Nov.16

s. ⚔Sherring, W. M. 26Feb.16

Wright, E. F. L. 7May16

Wheeler, E. A. (*Dental Surgeon*) 4July16

⚔Collmann. H. L. (**Maj. 7 Aug. 18*) (*D.A.D. of R. & H.*) 21July16

Robinson, W. H., *M.B.E.* 15Sept.16

s. ⚔McMurray, S. F. (**Lt.-Col. 7 July 20*) 15Mar.17

Pitt, C. F. (*Dental Surgeon*) 29May17 2May21

⚔Storr, F. H., *O.B.E.* 20June17

⚔Willis, H. L., *M.C.* 1July17

⚔Knowles, E. O., *O.B.E.* (*Emplo. I.W.T.*) 3Aug.17

McCulloch, W. 13Aug.17

Gibson, A. (*Dental Surgeon*) 14Aug.17

Dickin, E. S. (*Dental Surgeon*) 30Oct.17

Douglas, J. W. D. (*Emplo. under Dtr. of Lands*) 31Oct.17

⚔Beckett, C. S., *O.B.E.* (*Dental Surgeon*) 21Nov.17

McMillan, A. A. (*Dental Surgeon*) 27Dec.17

Temp. Captains—contd.

Lucas-Gidley, W. F. 1May18

Hughes, R. 1May18

Fisher, R. F. (*Emplo. R.E.*) 1July18

Clark, R. (*Emplo. I.W.T.*) 16July18

⚔Roake, A. E. (*Emplo. I.W.T.*) 23July18

Wilson, A. B. (*Emplo. R.E.*) 7Aug.18

⚔Hutton, R. (**Maj. (whilst D.A.D. of I.W.T.)* 29Jun.20) 10Aug.18

Chalk, D. E. 10Aug.18

⚔Bulbeck, G. (*Emplo. R.E.*) 15Aug.18

Lee, L. 15Aug.18

Gibbons, J. H. (*Emplo. on Works Duties*) 11Oct.18

Michelson, A. (*Spec. Emplo.*) 20Nov.18

Cannon, D. R. (*Emplo. Rly. Trans.*) 4Jan.19

Smith, J. S. (*Dental Surgeon*), *f.o.* 27Jan.19 1Nov.21

Ellis, W. T. 1Feb.19

Williams, J. R. (*Dental Surgeon*) 4Apr.19

Luck, C. G. J., *M.C.* 3May19

Garrard, J. L. (*Dental Surgeon*) 24May19

Davies, J. S. (*Cost. Acct. Offr.*) 8July19

Chaundy, A. E. (*Dental Surgeon*) 25July19

Kirk, H. (*Dental Surgeon*) 12Aug.19

MacGregor, M. J. (*Dental Surgeon*) 12Aug.19

Frost, H. E. M. (*Dental Surgeon*) 16Sept.19

⚔Suffolk, W. H., *M.C.* (*Emplo. I.W.T.*) 16Oct.19

Proctor, F. (*Emplo. I.W. & D.*) 16 Oct.19

Agnew E. (*Dental Surgeon*) 23 Oct.19

Bacon, E. W. (*Dental Surgeon*) 1Nov.19

⚔Guays, F. L., *O.B.E.* 19Sept.19

Campbell, E. C. (*Spec. Emplo.*) 1Jan.20

s. ⚔Tangye, R. T. G., *O.B.E.* (**Maj. 1 May 19*) 29Jan.20

Whitaker, J. A. 11Mar.20

f.o. Macpherson, C. J., *M.C.* (*Capt. ret.*) (*Spec. Emplo.*) 18May20

Brown, C. P. (*Spec. Emplo.*) 17Aug.20

s. Wilson, F. G. (*Lt. ret.*) (*Spec. Emplo.*) 20Aug.20

Barron, W. E. (*2nd Lt. ret.*) (*Spec. Emplo.*) 22Sept.20

Temp. Captains—contd.

Wiseman, R. (*Capt. ret.*) (*Spec. Emplo.*) 23Sept.20

Cox, W. F. (*Capt. ret.*) (*Spec. Emplo.*) 28Sept.20

Tudsbery, M. T. (*Capt. ret.*) (*Spec. Appt.*) 11 Oct. 20

Moryoseph, E. C. (*Capt. ret.*) (*Spec. Emplo.*) 23 Oct. 20

s. Griggs, E. H. (*2nd Lt. ret.*) 24 Oct. 20

Warburton, R. E. L. (*2nd Lt. ret.*) (*Emplo. D.G.R. & E.*) 27 Oct. 20

†⚔Mollison, A. D. (*Capt. ret.*) *f.o.* 17Nov.20

Kershaw, J. B. (*Spec. Emplo.*) 8Dec.20

Stone, J. L. (*Capt. ret.*) (*Spec. Emplo.*) 10Dec.20

Slater, C. (*Hon. Maj. ret.*) (*Spec. Emplo.*) 4Jan.21

Howard, R., (*Maj. ret.*) (*Spec. Emplo.*) 23Jan.21

Williams, L. (*Capt. ret.*) (*Spec. Emplo.*) 23Jan.21

Bertin, H. (*Capt. ret.*) (*Spec. Emplo.*) 26Jan.21

Temple, W. (*Maj. ret.*) (*Spec Emplo.*) 22Mar.21

Seager, E. W. (*Lt. ret.*) (*Spec. Emplo.*) 24Mar.21

King, F. L. (*Dental Surgeon*) 21Mar.21

Martin, O. L. 13Apr.21

Fraser, R. (*Dental Surgeon*) 23Apr.21

Mills, A. H. (*Dental Surgeon*) 11Nov.21

Armer, O. (*Dental Surgeon*) *f.o.* 30Nov 21

Temporary Lieutenants.

Sutcliffe, P. S. L. (**Maj. 6Nov 19*) (*Emplo. Dtr. of Regns. & Hirings*) 15Sept.14

Mort, E. L. 17Feb.15

Donne, J. G. V. (*Local Capt. 18 Dec.19*) (*Emplo. with Frontier Districts Administration, Egypt*) 28July15

s. Morgan, A. C. 9Nov.15

s. ⚔Furness, C. E. (**Capt. 13 Feb. 17*) 25Jan.16

Dobie, M., *f.o.* 15Mar.16

Fenerheerd, F. 1Apr.16

Moorhouse, H. 10June16

* Temporary † Without pay or allowances.

Digitized by Google

General List.

Temp. Lieutenants—contd.

⚔Renfrew, R., *M.B.E.* 29June18
Grant, A. C. 28Oct.16
s. Weber, W. E. (*Capt. (R.T.O.)* 1 *July* 19) 7Nov 16
Bruce, J. B. 1Dec.16
Todd, A. 12Dec.18
s. ⚔May, J. (*Capt.* 1 *Jan.* 20) 4Jan.17
⚔Wilbourn, H. C., *M.C.* 26Jan.17
Humphreys, J. J. (*Empld. I.W.T.*) 29Jan.17
le Merle, H. de C. (*Empld. Mauritius Lab. Corps*) 29Jan.17
Lalonde, E. E. (*Empld. Mauritius Lab. Corps*) 7Feb.17
Thompson, J. H. 1Mar.17
Philip, W. (*Dental Surgeon*) 7Mar.17
Payne, H. F. 19Mar.17
⚔O'Connor, J. J. (*Empld. Mauritius Lab. Corps*) 24Apr.17
⚔Stevenson, B. J. *O.B.E.* (*Capt.* 17 *Oct.* 19) *f.o.* 1May17
Paterson, J. E., *f.o.* 4May17
Smith, C. C. 17May17
⚔Farnell, H. L., *f.o.* 30May17
Mackinnon, F. 1June17
Scott, W. (*Empld. I. W. T.*) 1June17
Cooper, J. H. (@*Capt.* 26 *Mar.* 19) (*Empld. I.W.T.*) 26June17
Quelch, H. G. (*Spec. Appt.*) 1July17
Whitehurst, P. E., *f.o.* 9July17
Aburrow, A. E. (*Empld I.W.T.*) 16July17
s. ⚔Butler, A. D. (**Maj.* 10 *Apr.* 18) 24July17
⚔Pell-Ilderton, R. C., *M.C.* 28July17
Dick, R. 10Sept.17
Barford, A. 21Oct.17
Beaumont, W. R. 23Oct.17
s. Smith, A. C. L. (*Empld. I.W.T.*) (**Capt.* 15 *Oct.* 20) 31Oct.17
Beaumont, K. O. 2Jan.18
Wood, A. A. 3Jan.18
McMorland, J. 8Jan.18
⚔Cunningham, R. M. (**Capt.* 5 *Dec.* 19) (*Spec. Appt.*) 1Feb.18
Stephenson, G. P. 9Mar.18

Temp. Lieutenants—contd.

Kendrick, T. J. (**Capt. (Spec. Appt.)* 16 *Apr* 19) 22July18
Eyre, F. V., (**Capt.* 10 *July* 19) (*Spec. Appt.*) 3Aug.18
Butters, J. W., *M.B.E.* 20Oct.18
Parker, H. W. (*Empld. I.W.T.*) 7Nov.18
Bœufoe, A. E., C. H. E. (**Capt.* 26 *Jan.* 20) *Spec. Appt.*) 21Nov.18
f.a. Moseley, E. 18Dec.18
Broadhurst, W. (*Empld. Nyasaland Fd. Force*) 11Jan.19
McCombe, W. (*Empld. I.W.T.*) 22Apr.19
Candlish, T. (@*Maj.* 23*Sept.*20) *Empld. I.W.T.*) 26May19
s.s. Campbell, D. A. 28May19
Barnes, A. C. (*Empld. I.W.T.*) 1July19
Wilson-Haffenden, J. R. (*Interpreter*) (**Capt.* 27 *Nov.* 20) 10July19
s. Neilson, I. (@*Capt.* 6 *Nov.* 18) (*Empld. I.W.T.*) 1Aug.19
o.c. O'Carroll, O. F. 23Aug.19
Saville, W. M. 30Sept.19
Johnson, G. S. (*Empld. I.W.T.*) 16Oct.19
Cunningham, A. E. (*Empld. I.W.T.*) 16Oct.19
Hyatt, G. E. D. (*Empld. I.W.T.*) 16Oct.19
Langdon, W. F. (*Empld. I.W.T.*) 16Oct.19
Middlemiss, F. 17Oct.19
Hemming, B. V., *f.o.* 23Oct.19
Grimes, T. (*Empld. I. W. & D.*) 1Jan.20
†White, H. D., (*Whilst Discharging Officer*) (*Lt. S. Afr. Def. Force*) 1Feb.20

Temp. Lieutenants—contd.

Davies, I. E., *s.* 10Feb.20
le Verrier, C. B. (**Capt.* 31 *Mar.* 21) (*Dental Surgeon*) 31Mar.20
Hill, C. B. (*Spec. Appt.*) 29Apr.20
Matthews, P. B. (*Lt. ret.*) (*Spec. Empld.*) 18May20
Rhodes, B. B. (*Lt. ret.*) 14July20
Hodson, L. P., *M.B.E.* (*Lt. ret.*) 17July20
Lampard, C. F. (*Lt. ret.*) (**Capt.* 9 *Sept.* 20) (*Spec. Empld.*) 6Sept.20
Dickinson, A. V. (*Lt. ret.*), *sp. emp.* 29Oct.20
†Newton, A. U. (*Lt. ret.*) *f.o.* 17Nov.20
†Turner, R. W. (*Lt. ret.*), *f.o.* 17Nov.20
†⚔Powell, W. M., *M.B.E.* (*Lt. ret.*), *f.o.* 22Nov.20
Graham, E. J. 11Apr.21
Doig, T. G. (*Dental Surgeon*) 9May21
Wilkinson, F. (*Dental Surgeon*) 11May21
Pearson, W. L. (*Dental Surgeon*) 16June21
Gibson, J. L. (*Dental Surgeon*) 1July21
Allwood, J. H. (*Dental Surgeon*) 23July21
Toppin, A. McC. (*Empld. I.W.T.*) 17Sept.21
Williams, W. R. (*Dental Surgeon*) 17Oct.21
James, A., (*Dental Surgeon*) 22Oct.21
Knowles, J. C. (*Dental Surgeon*) 14Nov 21
Burke, F. W. (*Dental Surgeon*) 19Nov.21
Alston, E. (*Dental Surgeon*) 21Nov.21
Clark, R. J. (*Dental Surgeon*) 16Jan.22

Temporary 2nd Lieutenants.

Crosby, J. P. (**Capt.* 28 *Sept.* 18) 25Apr.17
Ferguson, J. M. (*Empld. I.W.T.*) 1May17
Braine, H. 23June17
28Aug.17
Paterson, W. R., *f.o.* 3Jan.18
Carr, B. T. (*Empld. Dir. of Reqns. & Hirings*) 28Feb.18
Knight, H. J. 20Oct.18
Smith, E. P., *M.B.E.* (*Spec. Empld.*) 21Jan.19
Gevers, J. (*Spec. Empld.*) 23May19
Whittington-Lowe, E. H. R. (*Spec. Appt.*) 8Aug.19

Temp. 2nd Lieutenants —contd.

†Casalet, F. A. (*2nd Lt. ret.*) *f.o.* 20Nov.20

Temporary Quarter-Masters with the Rank of Captain.

Gallager, E. C. 14Sept.14
⚔Bennett, J. W., *O.B.E.* 22Sept.17, 22Sept.14
Kendall, G. G. 29Sept.17, 29Sept.14
⚔Roberts, J. 22Oct.17, 22Oct.14
Pearce, G. 16Sept.18, 16Sept.15
Mackay, H. 26Sept.18, 26Sept.15
Rourke, D. 4Oct.18, 4Oct.15
⚔Glasebrook, E. J., *O.B.E., D.C.M.* 17Nov.18, 17Nov.15
⚔Cripps, G. 27July19, 27July16

Temporary Quarter-Masters with the Rank of Lieutenant.

Richardson, F. 25Aug.14
Goodey, S. F. 2Feb.16
⚔Harvey, P. (*Empld. Nyasaland Field Force*) 8Feb.16
Townsend, G. T. 16Feb.16
⚔Cullifford, A. L. 1June16
Dobbin, R. J. H. (*Empld. Nyasaland Field Force*) 15Sept.16
Johnson, J. 6Jan.17
Atkins, W. 1May17
Hampton, C. S., *M.B.E., M.C.* 16June17
⚔Taylor, R. A., *M.C., M.B.E.* 28June17
Huddlestone, W. 20Aug.17
Elliott, F. E. 14Sept.17
Ward, R. J. 1Oct.17
Wharton, G. F. 1Oct.17
Ticehurst, W. 14Mar.18
Brice, A. 16Apr 18
Schofield, F. W. 16Apr.18
f.o. Enders, A. E. 27Apr.18
Walsh, J. 1June18
Best, A. 8June18
Tanner, G., *M.B.E.* 13June18
⚔Blenkinsop, H. 1July18
Hatton, A. 18Aug.18
f.r. Beard, R. 5Oct.18

* Temporary.

† Without pay or allowances

Digitized by Google

A LIST OF MILITARY RECIPIENTS OF THE "VICTORIA CROSS."

(Containing the names of Officers still serving, of Officers retired, and of Warrant and Non-commissioned Officers and Privates drawing the VC Annuity.)

All Officers holding the decoration of the "Victoria Cross" *who have left the Service* shall send a Notification to the Secretary of the War Office of their being alive on the 1st January and 1st July of each year. such Notification due on the 1st January be not received at the War Office by the 1st April and that due on the 1st July by the 1st October, it will be concluded that the Officer is deceased, and his name will be removed from the Army List.

Adams, Maj.-Gen. *Sir* R. B. *K.C.B.*, ret. Ind. Army [L]

Addison, *Rev.* W. R. F., Chapl. to the Forces, 4th Class.

Adlam, Lt. T. E., A.E C.

Alexander, Hon. Maj.-Gen. E. W., *C.B.*, *C.M.G.*, ret. pay.

Allen, Capt. W. B., *D.S.O.*, *M.C.*, *M.B.*, R.A.M.C.

Amey, Lance-Corpl. W., 18 Bn. R. Warwick R.

Angus, Lance-Corporal W., 8 Bn. H. L.I.

Archibald, Sapper Adam, R.E.

Axford, Lance-Corporal T. L., *M.M.*, Aust. Imp. Force.

Aylmer, Lt.-Gen. *Sir* F. J., *K.C.B.*

Bamford, Bt. Maj. E., *D.S.O.*, R. Mar.

Barrett, Lt. J. C., 5 Bn. Leicester R.

Barron, Corporal C., Can. Inf.

Barter, Capt. F., *M.C.*, Ind. Army

Bassett, 2nd Lt. C. R. G., N.Z. Mil. Forces

Batten-Pooll, Capt. A. H., *late* 3 Bn. R. Muns. Fus.

Beak, Capt. D. M., *D.S.O.*, *M.C.*, R. S. Fus.

Bees, Private W. (discharged)

Beesley, Private W., Rifle Bde.

Belcher, Capt. D. W., Ind. Army

Bell, Lt.-Col. F.W., Res. of Off

Bellow, Capt. E. D., *late* Brit. Col. Regt.

Bennett, Temp. Lt. E. P., *M.C.*, Worc. R.

Bent, Drummer S. J., E. Lan. R.

Bisdee, Maj. J. H., *O.B.E.*, Aust. Mil. Forces.

Bishop, Capt. W.A., *D.S.O.*, *M.C.*, Can. Local Forces

Bissett, Lt. W. B., 6 Bn. A. & S. H.

Blackburn, 2nd Lt. A. S. 10 Bn. S Austrln. Inf.

Bloomfield, Capt. W. A., S. Afr. Def. Force.

Boisragon, Col. G. H., ret. Ind. Army.

Booth, Capt. F. C., Res. of Off.

Borella, Lt. A. C., *M.M.*, Aust. Imp. Force

Borton, Lt.-Col. A. D., *C.M.G.*, *D.S.O.*, ret. pay *Res. of Off.*)

Boulter, Temp. Lt. W. E., 7 Bn. North'n R.

Boyd-Rochfort, Capt. G. A., *late* S.Gds. Spec. Res.

Brereton, Private A., Man. Regt.

Brooks, Coy. Serjt.-Maj. E. Oxf. & Bucks. L.I.

Brooks, Lance-Serjt O., 3 Bn. C. Gds.

Brown, Corporal W. E., *D.C.M.*, Aust. Imp. Force

Brown-Synge-Hutchinson, Col. E. D., *C.B.*, ret. pay.

Bryan, Lance-Corporal T., North'd Fus.

Buchanan, Hon. Capt. A., *M.C.*, *late* 4 Bn. S. Wales Bord.

Buckley, Serjt. M. V., Aust. Imp. Force.

Burges, Lt.-Col. D., *D.S.O.*

Burman, Serjt. W. F., Rifle Bde.

Burt, Corporal A. A., Herts. R.

Butler, Private W. B., W. York. R.

Bye, Serjt. R., W.Gds.

Byrne, Private T. (discharged on pension)

Caffrey, Private J., Y. & L. R.

Caldwell, Sergt. T., 12 Bn. R. S. Fus.

Calvert, Serjt. L., *M.M.*, K.O.Y. L.I.

Campbell, Col. J. V., *C.M.G.*, *D.S.O.*, *A.D.C.*

Carmichael, Serjt. J., N. Stafford R.

Carroll, Private J., C'wealth Mil. Forces

Carton de Wiart, Bt. Col. (*Local Maj.-Gen.*) A., *C.B.*, *C.M.G.*, *D.S.O.*, 4th D.G. *A.D.C.*

Cartwright, Private G., Aust. Imp. Force.

Cator, Serjt. H., E. Surrey R.

Chafer, Private G. W., E. York. R.

Chatta Singh, Sepoy, 9 Inf.

Chrichton, Private J., N.Z. Mil. Forces.

Christian, Private H., King's Own R.

Christie, Lance-Corporal J. A., Lond. R.

Clark-Kennedy, Capt. W. H., *C.M.G.*, *D.S.O.*, Can. Local Forces.

Clarke, Sergt. J., Serv. Bns. Lan. Fus.

Clarke, Private L., Can. Inf.

Clements, Corpl. J. J. (discharged.)

Cloutman, Maj. B.M., *M.C.*, T.A. Res.

Cobbe, Lt.-Gen. *Sir* A. S., *K.C.B.*, *K.C.S.I.*, *D.S.O.*, Ind. Army, *p.s.c.*, *A.D.C.*

Coffin, Col. C., *C.B.*, *D.S.O.*, R.E., *p.s.c.* [L] *A.D.C.* (*local Col. Comdt.*)

Collins Corporal J., E.W. Fus.

Coltman, Private W. H., *D.C.M.*, *M.M.*, 6 Bn. N. Stafford R.

Colvin, Lt. H., Cheshire R.

Colvin, Col. J. M. C., *p.s.c.*, *q.s.* ret. Ind. Pens.

Congreve, Lt.-Gen. *Sir* W. N., *K.C.B.*, *M.V.O.*, Col Comdt., Rifle Bde.

Cooper, Temp. 2nd Lt. E. Serv. Bns. K.R.R.C.

Coppins, Corporal F. G., Man. Regt.

Cosgrove, Corpl. W., R. Mun. Fus.

Costello, Col. E.W., *C.M.G.*, *C.V.O.*, *D.S.O.*, 22 Punjabis, *p.s.c.*

Counter, Private J. T., The King's R.

Coury, Lt. G. G., *late* 3 Bn. P.W. Vols.

Coverdale, Temp. 2nd Lt. C. H., 11 Bn. Manch. R.

Cox, Private C., Bedfs. & Herts. R.

Craig, Lt. J. M., *late* 4 Bn. R.S. Fus.

Crandon, Private H. G. (Army Reserve).

Creagh, Gen. *Sir* O'M., *G.C.B.*, *G.C.S.I.*, ret. Ind. Army.

Crean, Capt. T. J., *D.S.O.*, ret.

Crichton, Private J., N.Z. Mil. Forces.

Crimmin, Col. J., *C.B.*, *C.I.E.*, VD, ret. Ind. Med. Serv.

Cross, Private A. H., M.G. Corps.

Crowe, Capt. J., ret. pay.

Cruickshank, Private R. E., Lond. R.

Cunningham, Private J., E. York. R.

Currey, Private W. M., Aust. Imp. Force.

Curtis, Serjt. A. E. (discharged on pension).

Curtis, Serjt. H. A., R. D. Fus.

Dalziel, Driver H., Aust. Imp. Force

Daniels, Capt. H., *M.C.*, Rifle Bde.

Darwan Sing Negi, Naik, 39 Garhwal Rif.

Davey, Corporal P., *M.M.* Aust. Imp. Force

Davies, Corpl. J., R.W. Fus.

Davies, Corporal J. T., P.W. Vols.

Dawson, Capt. J. L., A.E.C.

Day, Corporal S.J., Suffolk R.

Daykins, Corpl. J. B., 4 Bn. Y. & L. R.

Dean, Capt. D. J., 4 Bn. The Buffs.

Dinesen, Lt. T., Quebec R.

Dobson, Lance-Corporal F. W., C. Gds.

Doogan, Private J. (discharged on pension).

Dorrell, Maj G. T., ret. pay. (*Res. of Off.*)

Douglas. Bt.-Col. (*temp. Col.* H. E. M., *C.M.G.*, *D.S.O.*, R.A.M.C.

Downie, Serjt. R., R. D. Fus.

Doxat, Hon. Maj. A. C., *late* 5 Bn. K.R.R.C.

Doyle, Co.-Sergt.-Maj. M., *M.M.*, R. Mun. Fus.

Drain, Driver J. H. C., R.F.A.

Dresser, Private T., Green Howards

Duffy, Private J., R. Innis-killing Fus.

Dunmore, Maj., *the Earl of* *D.S.O.*, *M.V.O.*, ret. pay.

Dunstan, Corporal W., C'wealth Mil. Forces

Durrant, Lance-Corporal E. (discharged on pension).

Dwyer, Serjt. J. J., C'wealth Mil. Forces.

Edwards, Private F. J., Midd'x R.

Edwards, Private T. (*late* Army Reserve).

Edwards, 2nd Lt. W., *late* Yorks. L.I.

Egerton, Corporal E. A., Foresters.

Elcock, Lance-Corporal R. E., *M.M.*, 11 Bn. R. Scots.

Engleheart, Serjt. H. (discharged on pension).

English, Capt. C., R.A.S.C.

Evans, Co. Serjt.-Maj. G., 18 Bn. Manch. R.

Evans, Maj. L. P., *C.M.G.*, *D.S.O.*, Black Watch, *p.s.c.*

Farmer, Capt. D. D. 10 Bn. The King's R.

Farmer, Corporal J. J. (discharged on pension)

Faulds, Lt. W. F., S. Afr. Inf.

Digitized by Google

Victoria Cross—(*contd.*)

Finch, Serjt. *N. A.*, R.Mar
Findlater, Piper G. (discharged).
Findlay, Capt. G. de C. E., *M.C.*, R.E.
Firth, Serjt. J. (discharged)
Fitzpatrick, Private F. (discharged).
Flawn, Private T. (*late* Army Reserve).
Fleming-Sandes, Lt. A. J. T., *late* Serv. Bns. E. Surr. R.
Forbes-Robertson, Bt. Lt.-Col. J., *D. S. O.*, *M.C.* Border R.
Forshaw, Capt. W. T., Ind. Army
Foss, Bt. Lt.-Col. C. C., *D.S.O.*, Bedf. & Herts R., *p.s.c.*
Foster, Corpl. E., E. Surrey R.
Fowler, Colour-Serjt. E. (discharged).
Freyberg, Bt. Lt.-Col. B. C., *C.M.G.*, *D.S.O.*, Gren. Gds., *p.s.c.*
Frickleton, Lance-Corporal S., N.Z.Mil. Forces
Frisby, Capt. C. H., *late* Gren. Gds. Spec. Res.
Fuller, Lance-Corporal W., Welch R.
Fuller, Lance-Corporal W. D., Gren. Gds.
Garforth, Corporal C. E., 15th H.
Geary, Capt. B. H., 4 Bn. E. Surrey R.
Gee, Capt. R., *M.C.*, *late* W. Kent R.
Gobind Singh, Dafadar, Ind. Cav.
Godley, Private S. F. R. Fus.
Good, Corporal H. J., Quebec Regt.
Gordon, Lance-Corporal B. S., *M.M.*, Aust. Imp. Force
Gordon, Bt. Col. W. R., *C.B.E.*, h.p., *A.D.C.*
Gordon, Lance-Serjeant W. J. (discharged).
Goris, Lt. R.V., *late* R.F.A.
Gort, Bt. Lt.-Col. *the Visct.*, *D.S.O.*, *M.V.O.*, *M.C.*, Gren. Gds., *p.s.c.*
Gosling, Serjt. W., R.F.A.
Gourley, 2nd Lt. C. E., *M.M.*, *late* R.F.A.
Graham, Maj. J. R. N., T.A. Res.
Grant, Bt. Col. C. J. W., ret. Ind. Army.
Grant, Lt.-Col. J. D., Gurkha Rif., *p.s.c.*
Grant, Serjt. J. G., N.Z. Mil. Force.
Greaves, Corporal F., Foresters.
Greenwood, Lt.-Col. H., *D.S.O.*, *M.C.*, *late* Serv. Bns. York. L.I.
Gregg, Sgrt. W., *D.C.M.*, *M.M.*, Rifle Bde.
Grieve, Capt. R. C., Aust. Imp. Force.
Grimbaldeston, Serjt. W. H., K. D. S. B.
Grimshaw, Lt. J., ret.
Grogan, Bt. Col. G. W. St G., *C.B.*, *C.M.G.*, *D.S.O.*, *A.D.C.*, Worc. R. [L]
Haine, Lt. R. L., *M.C.*, Hon. Art. Co.
Hall, Corporal A. C., Aust. Imp. Force.
Halliday, Lt.-Col. L. S. T., *C.B.*, R. Mar., *p.s.c.* [*i*]
Halliwell, Lance-Corporal J., Lan. Fus.
Halton, Private A., King's Own R.
Hamilton, 2nd Lt. J., C'wealth Mil. Forces.
Hamilton, Private J. B., H. L. I.
Hampton, Colour-Serjt. H. (discharged on pension).
Hanna, Lt. R., Can Local Forces.
Hansen, Bt. Maj. P. H., *D.S.O.*, *M.C.*, Lincoln R. *p.s.c.*
Hart, Gen. *Sir* R. C., *K.C.B.*, *K.C.V.O.*, ret. pay, *p.s.c.* [R]
Harvey, Capt. F. M. W., *M.C.*, Can. Local Forces.
Harvey, Private J., Lond. R
Harvey, Private N., Inniskilling Fus.
Harvey, Private S., Y. & L. R.
Hayward, Lt. R. F. J., *M.C.*, Wilts. R.
Heaton, Corpl. W. (discharged)
Heaviside, Private M., Durham L. I.
Hedges, Lt. F. W., *late* Serv Bns. Bedf. & Herts. R.
Henderson, Trooper H. S., *late* Buluwayo Fd. Fcs
Herring, Maj. A. C., *late* Corps Mil. Accints.
Hewitson, Lance-Corporal J., King's Own R.
Hewitt, 2nd Lt. W. H., S Afr. Def. Force.
Hill, Private A., R.W. Fus.
Hill-Walker, Maj. A. R., ret. pay.
Hogan, Serjt. J., Manch. R.
Holland, Maj. E. J., 13 Can. Dns.
Holland, Capt. J. V., Ind. Army
Holmes, Lt. F. W., ret.
Holmes, Private T. W., Mtd. Rif.
Hore-Ruthven, Lt.-Col. *Hon.* A. G. A., *C.B.*, *C.M.G.*, *D S.O.*, *p.s.c.* (*temp. Col.*)
Howell, Corpl. G. J., C'wealth Mil. Forces.
Howse, Surg.-Gen. *Sir* N. R., *K.C.B.*, *K.C.M.G.*, C'wealth Mil. Forces.
Hudson, Bt. Maj. C. E., *D.S.O.*, *M.C.*, Foresters, ret. pay.
Huffam, Lt. J. P., D. W. R.
Hughes, Private T., Conn. Rangers.
Hull, Private (Shoeing-Smith) C., 21st L.
Hunter, Corporal D. F., H.L.I.
Hutcheson, Capt. B. S., *M.C.*, Can. A.M.C.
Hutchinson, Private J., Lan. Fus.
Hutt, Private A., R. Warwick R.
Ingram, Lt. G. M., *M.M.*, Aust. Imp. Force.
Inkson, Lt. Col. (*temp. Col.*) S. T., *D.S.O.* R.A.M.C.
Inwood, Private R. E., C'wealth Mil. Forces
Ishar Singh, Sepoy, 28 Punjabis
Jacka, Capt. A., *M.C.*, C'wealth Mil. Forces.
Jackson, Private W., Austrin. Inf.
James, Capt. H., *M.C.*, E. Lan. R.
James, Lt. M. A., *M.C.*, Gloster R.
Jarvis, Lance-Corporal C. A., R.E.
Jensen, Private J. C., C'wealth Mil. Forces.
Jerrard, Lt. A., *late* 5 Bn. S. Staff. R.
Johnson, Maj. D. G., *D.S.O.*, *M.C.*, S. Wales Bord.
Johnson, Temp. 2nd Lt. J., Serv. Bns. North'd Fus.
Johnson, Serjt. W. H., 5 Bn. Foresters.
Johnston, Maj. E., *late* Gen. List (*formerly* Capt. Impl. Lt. Horse.)
Jones, Serjt. D., The King's R.
Jones, Private T. A., Cheshire R.
Joynt, Capt. W. D., Aust. Imp. Force.
Kelly, Capt. H., *M.C.*, *late* Serv. Bn. D. W. R.
Kenny, Private H., Loyal R.
Kenny, Private T., 13 (Serv.) Bn. Durham L.I.
Kenny, Private T. J. B., C'wealth Mil. Forces.
Kenny, Drummer W., Gordons.
Ker, Capt. A. E., Gordons.
Kerr, Capt. G. F., *M.C.*, *M.M.*, 1 Cent. Ont. Regt.
Kerr, Private J. C., Can. Inf.
Keyser, Lt. L. L., C'wealth Mil. Forces
Khudadad, Sepoy, 129 Baluchis
Kenioss, Private C. J., Can. Inf.
Knight, Temp. Capt. A. J., Serv. Bns. Foresters.
Knight, H. J., *late* Temp. Capt. Serv. Bn. Manch. R.
Konowal, Corporal F., Can. Inf.
Knox, Temp. Lt. C. L., R.E.
Kulbir Thapa, Rifleman, 3 Gurkha Rif.
Laidlaw, Piper D., 7 Bn. K.O.S.B.
Lala, Lance Naik, 41 Dogras
Lauder, Private D. R., R. S. Fus.
Lawrence, Bt. Maj. B. T. T., 18th H.
Lawson, Private E. (discharged).
Leach, Lt. J., ret. pay.
Leak, Private J., Austrl'n Inf.
Le Quesne, Lt.-Col. F. S., ret. pay.
Lewis, Private H. W., Welch R.
Lister, Serjt. J., Lan. Fus.
Lloyd, Maj.-Gen. O. E. P., *C.B.*, ret. pay.
Lodge, Bombardier I. (discharged).
Loosemore, Private A., D.W.R.
Lowerson, Serjt. A. D., Aust. Imp. Force.
Luke, Driver F., R.F.A.
McAulay, Serjt. J., *D.C.M.*, S. Gds.
McBeath, Lance-Corporal R., Seaforth.
McCarthy, Lt. L. D., Aust. Imp. Force.
McDougall, Serjt. S. R. C'wealth Forces.
MacDowell, Maj. T. W., *D.S.O.*, Can. Local Forces.
McIntosh, Private G., Gordons.
Macintyre, Temp. Lt. D. L., Serv. Bns. A. & S. H.
Mackay, Lt.-Col. J. F., ret. pay.
McKean, Capt. G. B., *M.C.*, *M.M.*, Corps of Mil. Accints.
McNair, Temp. Capt. E. A.
McNally, Serjt. W., *M.M.*, 8 Bn. Green Howards.
McNamara, Lt. F. H., C'wealth Mil. Forces
McNess, Lance-Serjt. F., S. Gds.
Maling, Capt. G. A., *M.B.*, late R.A.M.C.
Mansel-Jones, Col. C., *C.M.G.*, *D.S.O.*, ret. pay (*Res. of Off.*) (*Gent.-at-Arms*).
Marling, Col. *Sir* P. S., *Bt.*, *C.B.*, ret. pay.
Martin, Capt. C. G., *D.S.O.*, R.E.
†Martin-Leake, Lt.-Col. A., *F.R.C.S.*, *late* R.A.M.C. (Surg.-Capt. *formerly* Ind. Vols.)
Masters, Private R. G., R.A.S.C.
Masterson, Maj. J. E. I., ret. pay.
Maufe, Capt. T. H. B., R.G.A.
May, Temp. Lt. H., R.A.S.C.
Mayson, Corporal T. F., King's Own R.
Meekosha, Capt. S., Corps of Mil. Accints.
Mellish, *Rev.* E. N., *M.C.*, Hon. Chaplain to the Forces, 4th Class.
Melliss, Maj.-Gen. *Sir* C. J., *K.C.B.*, *K.C.M.G.*, ret. Ind. Army [R] Col. 58 Sikhs.
Melvin, Private C., Black Watch.
Merrifield, Sergt. W., *M.M.*, Cant. Ont. Regt.
Metcalf, Lance-Corporal W. H., *M.M.*, Man. Regt.
Miles, Private F. G., 5 Bn. Gloster R.
Mir Dast, *I.O.M.*, Jemadar 55 Rif.

† Also awarded Clasp to Victoria Cross.

Digitized by Google

Victoria Cross—(*contd.*)

Moffat, Private M., Leinster R.
Molyneux, Serjt. J., R. Fus.
Moon, Lt. R. V., C'wealth Mil. Forces.
Moore, Lt. M. S. S., Hampshire R.
Mott, Serjt. E. J., Border R.
Mountain, Serjt. A., W. York. R.
Moyrey, Lance-Serjt. J., I. Gds.
Mugford, Lance-Corporal H., M.G. Corps.
Mullin, Serjt. G. H., *M.M.*, Can. Inf.
Murray, Lt.-Col. H. W., *C.M.G.*, C'wealth Mil. Force
Murray, Lance-Corporal J. (discharged on pension).
Myles, Lt. E. K., *D.S.O.*, Worcester R.
Neame, Bt. Maj. P., *D S.O.*, R.E., *p.s.c.*
Nesbitt, Capt. R. C., B.S.A. Police.
Newland, Capt. J. E., C'wealth Mil. Forces.
Nickerson, Col. W. H. S., *C.B.*, *C.M.G.*, *M.B.*
Nunney, Private C. J. P., *D.C.M.*, *M.M.*, E. Ont. Regt.
Nurse, Lt. G. E., ret.
Ockenden, Serjt. J., R. D. Fus.
O'Kelly, Lt. C. P. J., *M.C.*, Man. Regt.
O'Leary, Lt. M., ret.
O'Meara, Private M., Austrln. Inf.
O'Neill, Serjt. J., *M.M.*, Leinster R.
Onions, 2nd Lt. G., *late* Serv. Bns. Rif. Brig.
Ormsby, Serjt. J. W., K.O. S.B.
O'Rourke, Private M. J., Can. Local Forces.
Osborne, Private J. (*late* Army Reserve).
Parker, Serjt. C. (discharged on pension).
Peck, Lt.-Col. C.W., *D.S.O.*, Man. Regt.
Peeler, Lance-Corporal W., C'wealth Mil. Forces.
Phillips, Capt. R.E., *late* 6 Bn. Gloster R.
Phipps-Hornby, Col. (*temp. Brig.-Gen.*) E. J., *C.B.*, *C.M.G.*
Pitts, Lance-Corporal J., (Army Reserve).
Pollard, Capt. A. O., *M.C.*, *D.C.M.*, T. A. Res.
Pollock, Lt. J. D., *late* Serv. Bns. Camerons
Potts, Private F. W. O., Berks. Yeo.
Poulter, Private A., D.W.R.
Price-Davies, Col. L. A. E., *C.B.*, *C.M.G.*, *D.S.O.*, *p.s.c.* *A.D.C.*
Prior, Private W., Can. Local Forces.
Probyn, Gen. *Rt. Hon. Sir* D. M., *G.C.B.*, *G.C.S.I.*, *G.C.V.O.*, *I.S.O.*, u.s.l. Ind. Army (*Extra Eq. to the King.*)
Procter, Private A. H., The King's R.
Quigg, Private R., R. U. Rif.
Ramsden, Lt. E., *late* Lt., Johannesburg Mtd. Rif.
Rana, Rifleman K., Gúrkha Rif.
Ratcliffe, Private W., P.W. Vols.
Rayfield, Private W. L., Brit. Columbia Regt.
Raynes, Acting Serjt. J. C., R.F.A.
Readitt, Private J., P.W. Vols.
Reed, Maj.-Gen. H. L., *C.B.*, *C.M.G.*, R.A., *p.s.c.* [*i*]
Rees, Serjt. I., S. Wales Bord.
Reid. Capt. O. A., ret. Spec Res.
Rendle, Bandsman T. E., D.C.L.I.
Reynolds, Temp. Capt. H., *M.C.*, 12 Bn. R. Scots.
Reynolds, Lt.-Col. J. H., *M.B.*, ret. pay.
Richards, Serjt. A., Lan. Fus.
Richardson, Serjt. A. H. L. (discharged).
Richardson, Private G. (discharged on pension).
Ricketts, Private T., Newfoundl'd Regt.
Ridgeway, Col. R. K., *C.B.*, ret. Ind. Army, *p.s.c.*
Ripley, Corporal J., Black Watch
Ritchie, Drummer W., Seaforth
Roberts, Bt. Maj. F. C., *D.S.O.*, *O.B.E.*, *M.C.*, Worc. R., *s.c.s.*
Robertson, Lance-Corporal C. G., *M.M.*, R. Fus.
Robertson, Lt.-Col. W., *O.B.E.*, Qr.-Mr., ret. pay.
Robson, Private H. H., R. Scots.
Rogers, Hon. Lt. J., *late* C'wealth Mil. Forces.
Room, Private F. G., R. Ir. Regt.
Roupell, Capt. G. R. P., E. Surrey R.
Ruthven, Serjt. W., Aust. Imp. Force.
Ryan, Private J., Aust. Imp. Force.
Ryder, Private R., Midd'x R.
Sadlier, Lt. C. W. K., Aust. Imp. Force.
Sage, Private T. H., Somerset L.I.
Sanders, Temp. 2nd Lt. G., *M.C.*, Serv. Bns. W. York R.
Sartorius, Maj.-Gen. E. H., *C.B.*, ret. pay, *p.s.c.*
Saunders, Serjt. A. F., 9 Bn. Suffolk R.
Schofield, Lt.-Col. H. N., ret. pay (*Res. of Off.*) (*Gent.-at-Arms.*
Scott, Qr.-Mr.-Serjt. R., Perm. Staff. Bn. Manch. R.
Scrimger, Maj. F. A. C., Can. Local Forces.
Shahamad Khan, Naik, Punjabis.
Shankland, Lt. R., Can. Local Forces.
Sharpe, Acting Corporal C. Lincoln R.
Shaul, Serjt. J. (discharged on pension)
Shepherd, Rifleman A. E., K.R.R.
Sherwood-Kelly, Lt.-Col. J., *C.M.G.*, *D.S.O.*, *late* Serv. Bns. Norf. R.
Simpson, Corporal W., Lincoln R.
Sinton, Bt. Maj. J. A., *O.B.E.*, *M.B.*, Ind. Med. Serv.
Smith, Gunner A. (*late* Army Reserve).
Smith, Bt. Col. C. L., D. C. L.I.
Smith, Corporal E., *D.C.M.*, Lan. Fus.
Smith, Actg. Corpl. I., Manch. R.
Smith, Serjt. J., Perm. Staff Jersey Mila.
Smith, Private J., 3 Bn. Border R.
Smyth, Capt. J. G., *M.C.*, 15 Sikhs.
Smyth, Maj.-Gen. *Sir* N. M., *K.C.B.*, Col. 3rd D.G.
Spackman, Serjt. E., Border R.
Statton, Serjt. P. C., *M.M.*, Aust. Imp. Force.
Steele, Lance-Serjt. T., Seaforth
Stone, Gunner C. E., *M.M.*, R.F.A.
Storkey, Capt. P. V., C'wealth Mil. Forces.
Stringer, Private G., Manch. R.
Sullivan, Corporal A P., 45 Bn. R. Fus.
Sykes, Private E., North'd Fus.
Sylvester, Asst. Surg. H. T., *M.D.*, h.p.
Symons, Lt. W. J., C'wealth Mil. Forces.
Tandey, Private H., *D.C.M.*, *M.M.*, 5 Bn. D.W.R.
Thackeray, Col. *Sir* E. T., *K.C.B.*, ret. pay, *late* R. (Ben.) E.
Thomas, Private J., N. Staff. R.
Tombs, Lance-Corporal J., The King's R.
Tollerton, Private R., Camerons
Towers, Private J., Camerouians
Towse, Capt. E. B. B., *C.B.E.*, ret. pay (*Gent.-at-Arms*).
Toye, Lt. A. M., *M.C.*, Midd'x R.
Train, Corporal C. W., Lond. R.
Trayner, Serjt. W B. (discharged).
Turrall, Private T. G., Worc. R.
Upton, Corporal J., Foresters
Veale, Private T. W. H., Devon. R.
Vickers, Private A., Warwick R.
Vickers, Capt. C. G., 4 Bn. Leicester R.
Vickery, Lance-Corporal S (discharged).
Walker, Maj.-Gen. W. G., *C.B.*, ret. pay.
Wallace, Temp. Lt. S. D. T., R.A.
Wark, Maj. B. A., *D.S.O.*, Aust. Imp. Force.
Wassall, Private S. (*late* Army Reserve).
Waters, Maj. A. H. S., *D.S.O.*, *M.C.*, *late* R.E.
Weald, Lance-Corporal E. R. W. Fus.
Welch, Lance-Corpl. J., Berks. R.
Wheeler, Maj. G. C., 2 Gúrkha Rif.
White, Maj. A. C. T., *M.C.*, A.E.C.
White, Private J., King's Own R.
White, Lt. W. A., *late* M.G. Corps.
Whitfield, Private H., K.S.L.I.
Whitham, Private T., C. Gds.
Whittle, Serjt. J. W., C'wealth Mil. Forces.
Wilcox, Lance-Corporal A., Oxf. & Bucks. L.I.
Wilkinson, Private A., 6 Bn. Manch. R.
Williams, Private J. (*late* Army Reserve).
Williams, Co. Serjt.-Maj. J. H., *D.C.M.*, *M.M.*, 10 Bn. S. Wales Bord.
Willis, Maj. R. R., ret. pay.
Wilson, Private G., H.L.I.
Wood, Corporal H. E., *M.M.*, S. Gds.
Wood, Private W., 10 Bn. North'd Fus.
Woodall, Corporal J. E., Rifle Bde.
Woods, Private J. P. Aust. Imp. Force.
Woolley, Capt. G. H. *M.C.* 9 Bn. Lond. R.
Wright, Bt. Col. W. D., *C.M.G.*, *D.S.O.*, Midd'x R. *p.s.c.* [*i*]
Wyatt, Lance-Corporal G. H., 3 Bn. C. Gds.
Wylly, Maj. G. G. E., *D.S.O.*, Corps of Guides, *p.s.c.*
Young, Private J. F. Quebec R.
Young, Private T., Durham L.I.
Zengel, Serjt. R. L., *M.M.*, Sask. Regt.

Digitized by Google

DEATHS.

Lieutenant-General.

M'Lyster, H., *C.B.*, u.s.l., Ind. Army. 1Feb.22

Major-Generals.

Bunbury, *Sir* H. N., *K.C.B.*, ret. pay, *late* Staff, 18Jan.22

Cleeve, Hon. Maj.-Gen. W. F., *C.B.*, ret. pay, *late* Staff. *Cheltenham.* 31Jan.22

Evatt, *Str* G. J. H., *K.C.B.*, *M.D.*, ret. pay, *late* A.M.S. *London.* 8Nov.21

Robinson, W. H. B., *C.B.*, *K.H.S.*, Ind. Med. Serv. *Caioutia.* 7Feb.22

Brigadier-General.

Mainwaring, Hon. Brig.-Gen. H. G., ret. pay, *late* S.W. Bord. 4Feb.22

Colonels.

Carruthers, H. St. C. ret. Ind. Med. Serv. 19Sept.21

Challenor, G. R., ret. pay, *late* R.A. 24Jan.22

M'Crasster, W. R., ret. pay, *late* R. (Ben.) Art. *Chathill.* 5Feb.22

Fraser, Hon. Col. T. L., ret. Ind. Army 31Dec.21

Gordon-Lennox, *Lord* A. C., ret. pay, *late* G. Gds. 4Oct.21

Hamilton, H. B., ret. pay, *late* 14 Hrs. *Menione.* 20Mar.20

Logan, Hon. Col. J., ret. pay, *late* R. W. Surr. R. *Chilworth.* 28Jan.22

Plant, W. A., ret. pay, *late* R.A. *Cheltenham.* 10Feb.22

Richardson, A. F. G., ret. pay, *late* S. Lan. R. *London.* 25Jan.22

Sullivan, G. D. F., ret. pay, *late* 4 D. G. 23Jan.22

Taylor, E. T., ret. pay, *late* Staff. *India.* 25Jan.22

Tyler, H. E., ret. pay, *late* R.E. *Sandown.* 20Jan.22

Lieutenant-Colonels.

Annesley, Hon. Lt.-Col. R. C., ret. pay, *late* Cam'n Highrs. *Cheltenham.* 7Feb 22

Barker, F. R., *M.B.E.*, *M.B.*, ret. pay, *late* R.A.M.C. *Worthing.* 20Jan.22

Bell, H. P., ret. Ind. Army. 8Jan.22

Dixon, C. E., *O.B.E.*, ret. pay, *late* N. Lan. R. 17Feb.22

Lieutenant-Colonels—contd.

Harman, Hon. Lt.-Col. C. D'O., ret. pay, *late* Dorset R. *Andover.* 7Feb.22

Kirk, R., *M.D.*, VD, T.A. Res. —

Le Mottée, G. H., *M.D.*, ret. pay, *late* R.A.M.C. 18Jan.22

Napier of Magdala, Hon. Lt.-Col. *the Lord*, ret. Ind. Army 11Dec.21

O'Brien, J., *M.D.*, ret. Ind. Med. Serv. 29Dec.21

Rowley, Hon. Lt.-Col. *Sir* G. C. E., *Bt.*, ret. pay, *late* R. W. Fus. *Guildford.* 15Jan.22

Majors.

Douglas, C. C., ret. pay, *late* Sco. Rif. 5Feb.22

Drew, F. W. M., *D.S.O.*, P. W. Vols. *Jerusalem.* 17Feb.22

Grey, R., *D.S.O.*, Gren. Gds. *London.* 15May21

Probyn, D. G., ret. pay, *late* R.A. *Brighton.* 29Jan.22

Sutherland-Leveson-Gower, *Lord* A. St. C., *M.C.*, Res. of Off. 28Apr.21

Captains.

Christie, C., *M.C.*, R.A.S.C. (T.A.) 14Jan.22

Cope, A. H., ret. pay, *late* L'pool R. 27Dec.21

Corse-Scott, A. J., ret. Ind. Army. 29July21

FitzGerald, E. G. A. *D.S.O.*, Res. of Off. *Paris.* 6Jan.22

Henderson, J. H., ret. Ind. Army. 26Oct.21

Sassoon, S. J., The Inniskillings. *London.* 7Feb.22

Webb, M. W. T., *M.C.*, ret. pay, *late* R.E. *London.* 9Jan.22

Wright, F. L., ret. pay, *late* W. Yorks. R. 26Jan.22

Lieutenants.

Clarke-Bell, D. M., Ind. Army. *Belgaum.* 27Jan.22

Davies, J. L., *M.C.*, R.E. (T.A.) *Swansea.* 13Feb.22

Genochio, H. M., R.E. *Ireland.* 17Feb.22

Jarvis, H., ret. pay, *late* Suff. R. 30Jan.22

Merson, R. B., 7 Bn. R. Scots. *Edinburgh.* 29Jan.22

Mead, Temp. Lt. W., R.A.S.C. *Ireland.* 20Feb.22

Newsam, E. S., Ind. Army. *Jhansi.* 8Feb.22

Phillips, W. W., ret. pay (Res. of Off.) *Hellingley, Sussex.* 22Jan.22

Wogan-Browne, J. H., R.F.A. *Kildare.* —

Digitized by Google

2nd Lieutenants.

Richards, Temp. 2nd Lt. G. H. T., R.E. *Oxford.* 27May20

Thompson, Temp. 2nd Lt. S. R., North'd. Fus. *Newcastle.* 30May10

Williams, Temp. 2nd Lt. D. E., Serv. Bns. R.W. Fus. 9Jan.22

Quarter-Masters.

Baker, Hon. Capt. J., ret. pay, *late* 18 Hrs. 4Dec.21

Barry, Maj. R. J., Bedfs. & Herts. R. 22Feb.22

Blackman, Hon. Lt. W. J., ret. pay, *late* A.M.S. *London.* 3Jan.22

Devanney, Capt. P., ret. pay, late R. Muns. Fus. *London.* 9Jan.22

Hammond, Maj. W. F., ret. pay, *late* Leic. R. *Chidham.* 5Feb.22

Walter, Capt. V. B., *M.C.*, ret. pay, *late* R.A.S.C. *Netley.* 13Feb.22

Walters, Capt. J. D., *M.B.E.*, R.E. 1Feb.22

Williams, Maj. R. C. W., *O.B.E.*, ret. pay, *late* R.A. *London.* 17Jan.22

Surgeon-Major.

Heath, R. E., *M.D.*, ret. pay, *late* A.M.D. *Eastbourne.* 9Jan.22

Deputy Commissary of Ordnance.

Howes, Hon. Capt. W., ret. pay, *late* A.O.D. *Portsmouth.* 23Nov.21

Deputy Asst. Superintendent of Stores.

Broadhead, E. B., ret. pay, *late* Mily. Store Dept. 10Jan.22

Deputy Commissary.

Clarke, Capt. J. E., ret. I.A. Dept. *London.* 27Dec.21

Warrant Officers.

Brown, Serjt.-Maj. W., ret. pens., *late* R.W. Kent R. 7Dec.21

Dukes, Serjt.-Maj. J. F., ret. pens., *late* R.E. *Charlton.* 29Dec.21

Everett, Serjt.-Maj. W., ret. pens., *late* 3 Bn. North'n R. 13Nov.21

Moore, Supt. Clerk E., ret. pens., *late* R.E. *Woking.* 29Oct.21

Pell, Schmr. R., ret. pens. *London.* 18Jan.22

Sparkes, Garr. Serjt.-Maj. J., ret. pens. *Taunton.* 14Sept.21

MEMORANDA.

The ranks of the undermentioned Officers are as now stated and not as previously reported:—

Sargent, Lt.-Col. W. P. M., Ind. Army.
Maude, Maj. R. W., *D.S.O.*, Gen. List.
Cox, Lt. G. C. A., Border R.

Digitized by Google

INDEX.

NOTE.—(1) *M.* denotes service in the Militia.
R. ,, ,, ,, Special Reserve of Officers.
T. ,, ,, ,, Territorial Force or Territorial Army.
V. ,, ,, ,, Volunteers.
Y. ,, ,, ,, Yeomanry.

(2) Pages 2537 to 2652 are temporarily omitted from the Army List, and names indexed for those pages will not be found accordingly in the body of the book.

THE KING. 1, 241, 242, 244, 274, 318, 371, 396, 407, 658, 779, 785, 863, 871, 877, 883, 896, 925, 961, 985, 1068, 1115, 1243, 1262, 1266, 1451, 1497, 1551, 1575, 1578, 2495.

THE QUEEN. 288, 294, 1807*a*, 2495.

QUEEN ALEXANDRA. 290, 1075, 1800, 1806, 2495, 2496

H.R.H. Prince Henry. 275

H.R.H. Princess Mary. 288.

H.R.H. the Princess Royal. 257.

A

Abbay, B. N. 1966
Abbott, A. A. 2014
T. ——— A. L. 844
T. ——— C. B. 1263*b*
——— C. P. 2041
——— C. S. 223
——— F. B. 1963
——— G. H. R. 1135
——— H. E. S. 820
——— J. F. 1995
——— J. J. 117
——— J. M. 491
——— J. W. 2038
——— L. H. 108, 171, 1957, 2544
——— R.S. 98, 356, 1962
——— S. H. L. 2037
——— T. W. 819
——— W. H. 2281
T. ——— W. P. 1578
Abbotts, T. H. 240
Abdurrahman Khan Lauddie 2088
Abdus Sattar Khan 2092
Abdy, H. C. 1486
àBeckett, W. H. F. 558, 566
Abel, D. M. 492
Abercrombie, D. E. 2044
Abercromby, K. D. 706
——— *Sir* G. W. 1473*a*
——— R. A. 876
T. Aberdare, *The Lord* 1375
T. Aberdeen, *Rt. Hon. the Marq. of* 691
T. ——— S. 1440
T. Abey, H. W 690
Abigail, R. P. 2014
Abinett, W. G. 583
M. Abingdon, *The Earl of* 1345
T. Abney-Hastings, R. M. C. 1064
Abraham, A. C. 1002
——— A. J. H. 1823*b*
——— A. E. H. 1776*d*
——— C. C. 1367
——— C. E. S. 2008
——— H. G. W. 2021
T. ——— L., *Essex Yeo.* 858
——— R. C. 2007
——— T. E. 816
Abram, G. F. 2021
A'Brook, D. 2044
Aburrow, A. E. 2744
Acheson, C. D. 896
——— G. H. 743
——— I, St. G. 2020
——— J. 1640*f*
——— S. 1640*e*
——— W. 255, 819
Ackland, H. J. 111, 2000
T. ——— W. J. 1671
Acland, A. N. 8, 1196, 2561
T. ——— A. W. 712
——— W. H. D. 712
Acland Hood F. P. 871, 873
Acraman, W. E. 998
Acres, G. T. 2281
Acton, E. L. L. 1880
——— H. W. 2091
T. ——— *Miss* M. 180
T. ——— R. 1809*g*
——— W. M. 1085
Acworth, J. P. 2024
——— L. R. 51, 1768*b*, 2573, 2583
Adair, A. C. 1093, 2576
——— A. H. S. 867
——— D. H. 258 (2)
——— H. E. 1101
M. ——— J. 1828*c*
T. Adam, E. C. 979
T. ——— G. 1750
M. ——— G. A. 562
T. ——— J. C. 1830
T. ——— R. 1477*a*
——— R. F. 9, 476, 2561
T. ——— R. N. 883
——— W. E. 1694*a*
Adami, G. D. S. 813
T. Adams, A., *Sussex R.* 1292
T. Adams, A. H., *R.A.S.C.* 1672
——— A. St. G. 1640
——— A. W. 2009
——— C. B. 1246, 1249
T. ——— C. E. 687
——— C. C. 804, 2484*a*
——— C. E., *R.G.A.* 591, 596
——— C. F., 1250
——— C. H. 1825*a*
——— D., *R. Fus.* 965
——— D. E. 2001
T. ——— D. G. 1619
——— E. 2281
——— E. G. M. 1252, 1567*c*
M. ——— E. S. R. 827
——— F., *New Armies* 1634*p*
——— F., *Wt. Offr.* 2282
——— F., *Ind. Army* 2051
T. ——— F. A. 1177
——— F. H. 2264
——— G. A. 967
——— G. H. 1491
T. ——— G. H., *N. Stafford. R.* 1420*a*
——— H. A., *H.L.I.* 1444, 2512
T. ——— *Rev.* H. J. 1798
——— H. R., *R.A.* 554, 733, 2595
——— H. R., *Ind. Army* 2029
——— H. V. 2016
——— H. W. 2270
——— J. A. 2043
T. ——— J. H. 1396, 2516
——— J. W. B. 1654*j*
——— L. 2259
——— L. C. 554, 2492, 2578
T. ——— P. 1619
——— *Sir* R. B. 2810
——— R. E. C. 1190
——— R. F. 1640*e*
——— R. J. 470
——— R. W. 1271
——— T., *Wt. Offr.* 2282
Adams, T., *Ind. Army* 2013
——— U. W. 1776*a*
——— W., *Cav.* 257, 295
——— W., *Wt. Offr.* 2271
——— W., *h.p.* 215, 1777*d*
——— W. A. 2282
T. ——— W. A. C. 1622*a*
——— W. H., *R.A.O.C.* 1772*a*
Adamson, F. J. 1236*e*
——— G. D. 1236, 1568
T. ——— J., *R.A.V.C.* 62, 1784
T. ——— R. H. 757
T. ——— *Rev.* R. M. 1797*b*
T. ——— W., *R.E.* 836
M. Adcock, G. H. J. 594
——— H. 1192
——— J. 870*b*, 2695
T. ——— W. H. H. 955
Addams-Williams, *L.* 2277
T. Addenbrooke, B. 1740
——— J. S. 1799
——— W. H. S. 1799*a*
Adderley, A. C. 1695
——— A. H. 2005, 2484*e*
T. ——— S. W. 994
Addinall, C. R. 2041
Addington, *J. S.* 1633
——— *Hon.* R. A. 1990
M. ——— R. H. F. 498
Addis, W. H. 2318*b*
Addison, A. M., *R.A.* 468
T. ——— C. 1436
T. ——— F. J. 1370
——— G. H. 792, 2484*a*
——— J. L. 824
——— W., *R.F.A.* 511
——— *Rev.* W. R. F. 1790, 2810
M. Addison-Smith, C. L. 1461
——— R., *Esq.* 2491
Adeley, G. G. 1490
T. Adie, B. 994
Adkins, H. E. 208, 2489
——— S. S. 1216
T. ——— W. R. 1578
Adlam, T. E. 1236*a*, 2810

Digitized by Google

T. Adlard, M. 1883b
Adler, B. I. H. 1970
T. ——— Rev. M. 1797a
Admans, H. G. 950
T. Adshead, B. T. 682
T. ——— C. J. 1408b
T. ——— E. E. 1111
——— G. 1101, 1102
——— M. S. 1103
Advani, G. B. 2100
——— R. T. 2105
Adye, J. F. 512
T. ——— L. C. 1880g
Adye-Curran, S. M. 1686
——— W. J. P. 1684a
T. Aeron-Thomas, G. E. 697
Afford, J. 1076
Agabeg, I. W. F. 1263
Aga Cassim Shah 1998
Aga Murtaza Khan 2058
Agar, E. W. T. 1125
T. Agassis, C. D. S. 1744
Agate, H. St. A. 1703
——— V. N. 2097
Ager, F. C. 972
T. ——— F. G. 2412
Aggett, W. E. 587, 2484
M. Aglus, A. 1825a
T. ——— A. V. L. B. 1582
T. Aglionby, Re J. O. 1798a
Agnew, D. Q. H. 2046
——— E. 2734g
——— H. C. 726
T. ——— J. S. 717
——— K. M. 477, 675
T. ——— N. K. S. 708
——— R. L. 285
Agnew-Wallace, J. A. 1517
Agtey, R. N. 2100
Ahern, Miss A. M. 1804
——— D. 1987
——— M. D. 1987
——— P. J. 813
Ahl, F. 590, 2482
Aich, N. B. 2098
M. Aiken, J. B. 1405
——— W. H. H. 861a
Aikenhead, D. F. 486
Aikman, J. A. S. 8. 1089a
T. Ailesbury, The Marq. of 671
Ailgood, W. H. L. 179
Ainger, E. 265
——— G. D. 1260
Ainley, B. E. 1078
M. ——— C. 1017
——— F. C. 1076
——— J. R. 1043
Ainsley, R. E. 504
——— J. E. 2096
Ainslie, C. 106, 155, 781
——— C. M. 1636a
T. ——— W. 1748
Ainsworth, B. L. 1128
——— H. 2083
T. ——— H. M. 956
——— R. 1653g
——— R. B. 12, 1686, 2494
——— W. J. 1155b, 207
Ainwick, H. 1038
Aird, J. R. 96, 866
——— M. H. 274
——— W. A. 897, 2484b
T. Airey, A. V. 1035
Airey, M. E. F. 1825d
——— R. B. 172, 1686a, 1687, 2572
——— R. M. 941, 1639a, 2563
——— T. S. 1482
Airlie, The Countess of 2499
——— The Earl of 1290
Airy, G. 1971
T. Aitson, W. 843
Aitchesson, W. E. 1237, 1567b
Aitchinson, F. 2271
T. ——— J. A. 751
M. ——— R. C. 1639b
——— W. J. 1452
Aitken, C. F. 2008
——— D. B. 1459
——— J. J. 105, 1778a
——— L. C. 513
——— R. G., A. & S. H. 1517
——— R. G., Ind. Army 2039
——— W. H. H. 809
——— Rev. W. H. M. 1790a
T. Aiton, W. H. 1150
Aiyar, C. S. N. 2103
——— N. S. 2101
Aislewood, J. A. 253, 254
Akehurst, C. H. I. 2045
——— E. 1655f
Akerman, J. P. 1024, 1567a
——— J. W. 358
T. ——— W. P. J. 479, 2481, 2598
T. Akeroyd, W. T. 1362
Akers, R. W. 984
Akhurst, W. H. 271
T. Akroyd, P. S. 1872
Akroyd-Hunt, J. A. 514
Alabaster, E. O. 801, 2484d
Alagappan, S. C. 2100
M. Alavoine, M. 1826c
Alban, Miss A. D. M. 1806
——— A. H. A. 494, 2509
——— C. E. R. G. 972, 2451
——— E. C. H. 496
——— R. G. E. W. 2045
T. Albany, S. C. 702
T. Albemarle, The Earl of 1, 991, 1846
Alberga, E. M. 2086
Albert, E. F. 2052
Albrecht, V. A. 1402
Albuquerque J. W. F. 2027
Albutt, W. H. 2279
T. Alcock, Miss C. 1805b
T. ——— G. H. 1234
——— H. 1694
Alden, H. 507, 1567c
Alder, C. V. 941
Aldercotte, F. R. 1661c
Alderman, R. E. 2007
T. Alderson, A. S. 760
T. ——— E. 1742
——— Sir E. A. H. 1350
——— E. W., R.A.S.C. 1658
——— H. W. 1572
Alderson, M. G. 2033
——— P. 1834b
——— R. C. 2033
——— V. C. 2013
T. Alderton, C. H. A. 1752
T. Aldous, A. M. 1196
——— H. F. T. 813
——— J. R. T. 809
Aldrich, A. J. 496
——— E. C. 491
T. Aldridge, A. A. H. 1602a, 1606
——— C. 2280
——— D. W. 862c
——— E. A. 1696
——— H. 1192
——— R. B. 514
——— S. 2366
Aldworth, E. E. 2009
T. ——— J. N. 1846
——— T. P. 1271
Alexander, A. 945a
——— A. R. 508
——— A. G. E. 1260
——— A. G. S. 2044
——— A. W. 1686
——— B. J. 1277
——— C. 1978
——— C. A. M. 1154, 1157
——— C. H. 2612
T. ——— C. J. 931
T. ——— D. L. 1189
——— Rev. D. R. 2491
——— E. C. 104, 182, 1961, 2546
M. ——— E. H. E. J. 1350, 2512
——— E. W. 2810
——— F. D. 811
——— G. W. A. 1471
T. ——— H. 925
——— H. G. 2095
——— H. L. 46, 159, 2542
——— H. M., Ind. Army 1971, 2576
——— H. M., Ind Army Dept. 2112
——— H. M., R.A.M.C. 1694d
——— H. R. 1219, 2512
——— Hon. H. R. L. G. 880
——— I. E. 1396
——— J. 55, 897
T. ——— J. C., R.G.A. 760
——— K. 277
——— L. A. 2024
——— N. G. A. 1303, 2524a
——— P. D. 2038
——— P. R. M. 960
——— R. 937, 1525f
——— R. C. 861
——— R. C. J. 550
——— R. D. 1908
——— R. H. 1692c
——— S. W. 561
T. ——— T. E. W. 1784
M. ——— W. 1474
——— Rev. W. G. 1792
——— W. G. A. 1803
——— W. N. S. 1805
——— Hon. W. S. P. 880
Alfieri, F. J. 2051
Alford, A. C. R. 547, 759, 2535
——— Rev. C. S. L. 1789b
Ali, E. Y. 2057
Alim Sher 601
Alington, N. S. 2093
Alison, T. F. A. R. 2057
T. ——— T. P. 1138
Allan, A. C. 880a
——— A. J. W. 98, 572, 2020
——— A. L. 615
——— A. W. 1560
T. ——— F. C. 1803
T. ——— F. J. 1785
T. ——— J., E. Scots 906
T. ——— J., Lond. R. 1896
T. ——— J., R.A.M.C. 1739
——— J. H. 1545
T. ——— J. L. 708
——— K. D. 1962
——— L. R. 2297
——— P. A. 1902
——— R. J. 2014
——— R. W. 576
——— T. C. 964
——— W. 2283
——— W. B. 1540a
T. ——— W. M. 962
Allanby, E. H. 1466
Allanson, C. J. L. 1960, 2554
——— G. H. 2013
T. Allardice, J. T. 1861f
Allardyce, J. C. 576
——— J. G. B. 461, 893
——— Sir W. L. 113
Allason, W. 1049, 2607, 2627
Allaway, G. A. 2113
Allbones, F. W. 986
Allcard, H. 205, 455, 2434b
——— R. 861c
Allcock, A. W. 974
T. ——— H. J. 982c
Allday, E. C. J. 1800b
Allden, E., Esq. 6
——— S. G. 1639b, 2534
T. Allderidge, C. D. 756
Alldridge, J. H. 67
T. Allen, A. 171
——— A. A. J. 1156f, 1488
——— A. C. 2481
——— A. H., R.G.A. 1760b, 2563
T. ——— A. J. 981
——— A. L. 1253
T. ——— A. M. 1895c
——— B. 108, 2017
——— B. G. 1215
——— B. H. B. 488, 1567a
M. ——— C., Berks. R. 1845
T. ——— C., R.F.A. 697
——— C. A. 2021
——— C. E. 1612b, 2048
T. ——— C. G. 1992
——— C. H. P. 2094
T. ——— C. P. 703
T. ——— D. J. 1288
——— E. 1886b
——— E. H. 920, 2512
——— F. J., Ind. Army 2028
——— F. J., R.A. 696, 2497
——— F. L. S. 707
——— F. W. 1174

Digitized by Google

Allen, G. B. 703
T. ——— G. E. 1406
——— *Miss* G. M. 1800a
——— G. T. M. 964
——— G. W. 1767d
——— H., *R.A.* 556. 745
——— H., *R.A.V.C.* 1779
——— H. A., *R. Inniskg. Fus.* 115
M. ——— H. C. G. 825
——— H. E., *The Buffs* 920, 2516
——— H. E., *W. Gds.* 267
——— H. G. 1804b
——— H. I. 260, 2461
——— J., *R.A.S.C.* 1840a
T. ——— J., *P. W. Vols.* 1068a
——— J. A. 239
——— J. C. D. 268
——— J. F. 110, 1968
——— J. F. W. 919
T. ——— J. H., *R.G.A.* 756
——— J. H. 2109
T. ——— J. H. S. 923
——— J. M. 1825b
——— J. R. 1640b
T. ——— J. S., *R.A.S.C.* 1671
——— J. S., *Ind. Army* 2013
——— J. W., *Active List* 121
T. ——— K. F. 745
——— K. H. H. 2054
——— P. F. 1633
——— P. E. 1571
——— P. T. 1043
T. ——— R. 980
——— R. A. 10, 477, 2627
——— R. A., *Ind. Army* 2025
T. ——— R. C. 809
——— R. F. W. K. 2033
——— R. H., *R.A.* 29 *Dec.* 16 98, 477, 2461, 2613
——— R. H., *R.A.* 26 *June* 17 589
——— R. H. F. 1279
——— R. L. K. 1523
——— R. S. 1223, 2543
——— R. W., *R.A.* 478
——— *Miss* S. A. M. 10
T. ——— V. G. 902
——— W. A., *R.A.O.C.* 1771
——— W. A., *Ind. Army* 2039
——— W. B. 1693b, 2610
——— W. E., *R.A.O.C.* 1771b
——— W. E., *Ind. Army* 2036
——— W. J. 2269
——— W. L. 677
——— W. T. 1980, 2613
Allenby, *The Visct.* 115a, 121, 241, 267, 2553, 2607
Alley, G. O. F. 1694b
Alleyne, C. F. 1638a
——— H. M. 1509
——— W. H. 909, 910
Allfree, D. J. 1191
Allfrey, B. H. 274
M. ——— C. M. 1354
——— C. W. 456
——— E. M., *Ind. Army Res. of Off.* 96
——— E. M., *R. Berks. R.* 1342, 1835c
Allfrey, E. M., *R.R.R.C.* 1290
——— H. I. R. 31, 1021
Allhusen, D. 1290
——— R. 484
Allibone, *Miss* M. 1807
Allin, H. C. 1668, 2575
——— J. R. P. 1696
T. Allinson, H. J. 541
Allison, A. 2365
——— G. F. 1693c
T. ——— T. A. B. 1457
——— W. W., *R.G.A.* 573
M. Allistone, A. B. W. 1378
Allman, R. B. 1492
Allman Smith, R. P. 1288
Allnutt, R. B. 1668, 1696
Allott, A. D. 2019
——— H. W. L. 1668, 1767
——— P. B. 1387
Alloway, W. 180c
Allport, A. R. 1640a
T. ——— R. W. 1430b
——— J. S. 508
Allpress, H. V. 964
Allsibrook, M. B. 2020
Allsop, *Miss* K. A. 1801
Allsup, R. S. 473
Allwood, J. H. 2755
Allwright, H. T. 897, 903
Almeida, A. E. 2106
Alms, R. L. W. H. 2046
Alp, H. 1303
Alphonso, A. G. 2105
Alsop, A. 1838g
——— H. 288
T. ——— M. L. 1670
Alston, R. 2755
R. ——— R. R., M. 878
——— F. G. 875
——— J. S. 227
——— L. A. A. 1114
——— W. H. S. 1857, 2461
——— W. L. 2043
Alston-Roberts-West, W. R. J. 897
Altamont, *The Earl of* 264
Altham, *Str* E. A. 993
Althorp, *The Visct.* 241
T. Alton, B. H. 1878d
Altree, E. 502, 1777d
Alves, H. M. J. 474
Amar Singh 2050
M. Amato Gauci, A. 1838a
M. ——— E. 1838, 1838c
Ambler, E. 1093
——— F. de V. 2043
T. ——— G. 1096a
——— M. J. 283
——— R. 2016
Ambrose, G. L. 2082
——— M. 580, 593
——— R. D., *Ind. Army* 2017
——— R. D., *Norfolk R.* 989
——— R. J. 1540
Ambrose-Smith, J. 1093
Ambuj Nath Bose 2095
Amery, *Rev.* W. 1791
T. Ames, *Rev.* R. F. W. 1798
T. ——— G. 707
——— R. G. R. 1084
——— W. A. R. 1396
——— W. R. 1977
Amey, W. 2810
Amies, B. J. 2010
Amir Chand 2095
T. Amis, I. R. 1557a
T. Amon, H. 1232
Amor, A. 1655f
T. ——— E. H. 1694a
——— L. E. 2026
——— P. W. 71, 984
Amphlett, E. F. C. 2035
Ampthill, *The Lord* 1052
——— *The Lady* 2495, 2499
Amsden, B. H. 2082
T. Amsler, J. N. H. A. M. 1881d
Amy, A. C. 103, 1690
M. ——— A. L. 1838a
M. ——— H. T. 1838a
——— P. A. 830c
Amyot, T. E. 1700
Anand, L. S. 2104
Anantan, K. M. 2100
Anant Yashwant Dabholkar 2096
Anath Nath Palit 2093
Andeen, G. F. 2107
Anderson, A., *Camerons* 1484
M. ——— A., *Conn. Rangers* 1511
——— A., *New Armies* 1634p
——— A., *Ind. Army* 2053
——— A. C. 2022
——— A. E. B. 1066
M. ——— A. F. D. 1066
——— A. F. W. 271
——— A. J., *Temp. Rank* 2660
——— A. L. B. 1995
——— A. T. 54, 158 453, 2688a
——— A. V. 806
——— B. E. 1974, 2559, 2607
——— *Str* C. A. 449
——— C. B. C. 1694d
——— C. F. 790, 2607
T. ——— C. H. W. G. 751
T. ——— C. W., *Lond. R.* 1607
T. ——— D. A. T. 1222
——— D. C. 2010
——— D. F. 1041, 2557
——— D. L. 1284
——— E. D., 1 *L.G.* 242
——— E. D. 2026
——— E. E. 1971
——— E. F. 727
——— E. S. J. 1963
——— F., *Black Watch* 1263, 2485
——— F., *Seaforths* 1457
——— F. D. 2278
——— F. G. 2040
T. ——— F. G. 1411
——— *Rev.* F. I. 27, 1789b
——— F. J. 2094
——— F. S. A. 1483
——— F. W. R. 1196
——— G. 2035
——— G. D. 1993
——— G. H., *Wt. Off'r.* 2279
M. ——— G. H., *Cav.* 288
——— G. H., *Ind. Army* 2060
Anderson, G. N. 873
——— G. W. 1961
——— H., *Wt. Off.* 2279
——— H., *Wilts. R.* 1396
——— H. C. 101, 822
——— H. J. 1695b
——— H. S., *R.E.* 809
——— H. S., *R.A.M.C.* 1684
M. ——— H. S., *Devon R.* 1004, 2519
——— J., *Black Watch* 1286, 1287
——— J., *Ind. Med. Serv.* 2089
T. ——— J. 1788a
——— James A., *Temp. Rank* 2696
——— J. A., *R.A.M.C.* 1699, 2488, 2494
——— J. B., *R.A.M.C.* 167, 1661
M ——— J. D., *Camerontans* 1145
——— F. H. 106c, 1978
——— J. G., *ret. pay* 2804
——— J. G., *Army Pay Dept.* 1823c
——— J. H., *R.E.* 17 *July* 19 813
——— J. J. 1237, 1564
——— J. M., *Temp. Rank* 2660a
——— J. McK. 1993
——— J. N. D. 511
——— J. N. V. 1640a
T. ——— J. S. 692
——— K.A.N 400, 1458
——— K. E. 1971
——— L. A. P. 99, 2094
——— L. F. 1961
——— M. G. 1961, 2607, 2625
——— N. 2726
T. ——— N. C. 962a
——— N. G. 2, 31, 151, 1637, 2541
——— O. 2084
——— P. B. 2004
M. ——— R. A., *R.A.M.C.* 1694a
——— R. A., *Camerontans* 1143
——— R. B. 2660a
——— R. C., *Ind. Army* 2014
——— R. C. B. 1516
——— R. D. S. 1434
T. ——— R. G. 58, 1784
——— R. G. A. 2272
——— Reginald H. 1962
——— Robert H. 1974
T. ——— R. J., *R.E.* 222, 838a
——— R. J. P. 182
——— R. P. G. 813, 2624b
T. ——— R. W., *R.E.* 862a
——— R. W. 1623c
——— S. C. 1645c
——— S. T. S. 805
T. ——— T. R. 462
T. ——— T. T. 996

Digitized by Google

Anderson, T. V. 2500, 2547
——— V. D. W. 2048
T. ——— W., *North'd Fus.* 943
——— W., *R.F.A.* 508
T. ——— W., *Unatt. List T.F.* 1881*f*
——— W. F. 2051
——— W. H., *Ches. R.* 129, 2480, 2536, 2607, 2622*a*
T. ——— W. H., *R.A.V.C.* 1788*a*
T. ——— W. H. 694
——— W. H., *Loyal R.* 10, 1826
T. ——— W. H., *Lond. R.* 1602
——— W. H., *Ind. Army* 1034. 1967
——— W. M., *Ind. Med. Serv.* 2086
——— W. M., *Cameronians* 1143
Anderson-Pelham, C. H. 43, 311
Andersson, L. 1183
T. Anderton, C. G 1588*c*
M. ——— F. W. 1085
Z. ——— H. L. 1086
T. ——— J. E. H. 1755
——— W. D. 1694*a*
Andrade, E. N. da C., *Esq.* 2484
T. Andras, J. B. 1196
André, J. R. G. 997
T. Andrew, A. H. 1788*a*
——— E. 1142
——— H. W. 1378*a*, 2518
——— J. C. 1654*h*
——— R. B. W. G. 1825*a*
——— S. H. 1808
M. ——— W. 1725*c*
——— W. H. 861, 862*c*, 1200
Andrewes, C. J. 1640*b*
——— C. L. 1991, 2481
——— E. A. 312
——— F. E. 2592
——— H. W. 1992
Andrews, A. 1816
——— A. E. 1233
——— A. J. 93, 969
——— A. W., *Wt. Off.* 9 *May* 17 2278
——— A. W., *Wt. Off.* 20 *July* 17 2278
——— C. E. 2270
T. ——— C. E. 742
——— C. G., *N. Stafford R.* 1414
——— D. E. 2030
T. ——— E. I. 1108
——— E. R. 2047
T. ——— E. W., *Lond. R.* 1
——— F. C., *New Armies* 861, 1634*m*
——— F. J. 1780*b*
——— F. J. 2112
——— F. L. 271
T. ——— H. 1408*b*
——— H. A. 1995
——— H. O. 2291
——— H. J., *R.A.S.C.* 1665*g*
Andrews, H. W., *Leinster R.* 1530, 1532
——— J. A. 2035
——— J. O. 1779*a*
——— J. S. T. 2014
——— K. T. 1639*d*
T. ——— L. 1276
——— L. A. A. 1690*a*
——— L. H. G. 1050, 2508
T. ——— L. O. 1195
——— N. 1645*b*
——— P. F. 512
T. ——— R., 17 *Bn. Lond. R.* 1265*d*
——— R. W. 498
T. ——— S. J. 1617*a*
T. ——— T. W. 862*a*
——— W. N. 1804
Andrus, T. A. 181, 222
Angel, B. G. 2043, 2484*c*
Angelbeck, E. J. 1825*b*
Angell, F. J. 116
——— J. 1256
Angelo, N. L. 2010
Angier, H. N. 2396
T. Angivin, J. T. 1788*a*
Anglesea-Sandels, C. A. 1115
Angold, H. F. 2254
T. Angus, D. H. 1575
T. ——— E. G. 690
T. ——— F. W. 1526
T. ——— G. W. A. L. 896
T. ——— M. S. 1668
T. ——— T. A. 1467*a*
——— T. H. 2039
——— W. 2819
T. Angwin, A. S. 861*d*
——— J. B. P. 813
Anketell-Jones, S. W. 576
Anley, B. D. L. G. 163, 2484*a*, 2543
T. Annaly, *The Lord* 288
Anne, G. C. 1359
T. ——— H. O. C. 479
M. Annesley, *Hon.* C. A. J. 263
——— C. R. T. 1637*a*
——— F. D. 1693*b*
——— M. T 573
——— T. L. M. 2055
Anscombe, R. S. 1623*e*
T. Ansdell, R. C. 258
Ansell, C. E. A. 2017
T. ——— H. G. 684
——— J. W. 2000
Anslow, P. 1432
Anson, A., *Gren. Gds.* 868
——— E. A. 866
——— E. E. 2015
——— E. St. G. 1189
——— F. 113, 866
——— G. F. W. 2051
T. ——— G. H. 406
M. ——— J. A. 825, 2507
T. ——— J. G. 678
——— W. A. 289
Ansted, D. A. 1394, 2516
M. Anstee G. A. 1061, 1063
Anstey, D. 2016
——— E. C. 95, 473, 2552
T. Anstey, T. C. R. 891
T. Anstice, *Str* J. A. 1209
——— J. H. 209
Anstruther, F. N. 1351
——— *Str* R. W. 1292, 2491
Antheinc, L. T. 1826*b*
Anthoniss, C. F. 1694*a*
——— E. G. 1669
Anthony, H. H. 583
——— J. 1825*b*
——— J., *R.A.S.C.* 1640*d*
T. ——— J. R., *Yeo.* 416
——— R. W. 2064
——— W. S. 105, 1778
Antis, P. M. 2097
T. Antoine, C. 861
T. Anton, N. 1523*a*
Antrobus, P. R. 811, 861*b*
——— R. H. 484
Anwyl, M. I. H. 226
Anwyl-Passingham, A. M. O. A. 1374, 2633
Apcar, M. M. O. J. 2105
——— S. T. 2049
Apletire, R. C. 557, 1566
Aplin, H. 1684*e*
Appelbe, E. N. 1376, 2507
T. Apperley, R. E. 1747
——— W. H. W 226
Apple, E. W. 267
T. Appleby, H. N. 699
——— R. J. 1452
T. ——— T. 946
Appleton, E. V. 1878*b*
——— G. L. 871
——— I. S. 1103, 1568*c*
T. ——— O. L. 1740
T. Applewhaite, G. R. 992
——— R. H. 2049
T. Appleyard, B. 833
T. ——— *Miss* M. L. 1807
T. ——— O. W. 1352
——— W., *E. Surr. R.* 1189
Apps, B. R. 2689
M. Apsey, W. 2800
T. Apsley, *The Lord* 868
T. Apted, P. F. 861*e*
Apthorp, S. E. 1986*c*, 2158
——— S. E. 1975
Apthorpe, E. H. F. 1968
Arbery, J. 2109
Arbuthnot, A. G. 180, 220, 455
——— J. St. C. 2082
——— P. B. 2053
M. ——— R. W. M. 594
T. Arbuthnot-Brisco, R. J. W. 1124
Arbuthnott, A. 231
——— J. St. C. 822*h*
——— R. 1408
——— R. K. 1284
Arcedeckne-Butler, St. J. D. 823, 860*d*, 1539
Archbold, F. H. W. 104, 796
Archdale, A. Q. 61, 477
——— A. S. 474, 2560
——— O. A. 228
Archer, A. J. 2106
T. ——— B., *Essex R.* 1308
——— B. D. W. 654*h*
T. ——— B. H. 1155, 1610
——— C. D. W. 817
——— E. J. 2106
T. ——— F. R. 864
——— G. F., *Esq* 111
——— H., *R.A.* 58, 476
T. ——— H., *W. York R.* 1039
——— H. D. 698
——— R. A. 484
——— R. L. 1879*g*
——— T. C. R. 1695*a*
T. ——— W. 1284
——— W. A. 2083
Archer Houblon, R. 477
Archibald, A. 2810
——— G. K. 1538*a*
——— J. W. 1743
T. ——— S. A. 2810
——— S. C. M. 18, 481
T. ——— W. 1726
T. Ardagh, F. D. 917
——— P. M. J. A. 1236*c*
——— R. W. 480
T. Arden, E. C. 755
——— F. A. 1639*d*
Ardern, C. 576
Arderne, E. A. 1433
Ardoino, J. 1970
Argles, E. V. 2008
——— O. C. 2801
——— R. L. 1694*b*
Argo, G. A. E. 1680*c*
Argyle, E. P. 1779*a*, 1781
T. Argyll, *The Duke of* 1826
——— *H.R.H. the Princess* Louise, *Duchess of* 1513
Aris, C. J. 2482
Arliss, W. 2397
Arkieson, J. E. 987*c*
——— J. M. 1834*c*
Arkwright, C. G. 986
——— R. A. 226
T. Arlett, G. T. 1269*d*
Armer, O. 2787
T. Armfield, A. R. 1614*c*
T. Armishaw, H. 954
T. Armistead, R. B. 1026
Armitage, A. E. 813
——— A. S. 2034
T. ——— B. 688
——— C. C. 55, 469, 2560
——— C. H. 112
——— E. L., *R.A.* 681
T. ——— F. C. 1246
——— F. R. 1309
T. ——— G. 684
T. ——— G. S. 1210
——— H. E. 2012
——— H. G. P. 1694*c*
——— R. MacL. 1089
T. ——— V. H. 1251
T. ——— V. L. 1269*e*
M. ——— W. A. 1436
T. ——— W. B. 1461
Armitstead, W. K. 1851*c*

Digitized by Google

M. Armour, D. J. 1726
T. ——— E. 783
T. ——— J. H. 1456a
M. ——— J. S. D. M. 1145
T. Armstrong, A. B. 812
——— A. G. 1991
——— A. H. H. 2012
T. ——— A. S. 1619
——— B. D. 2519
——— C. 1693c
——— C. D. 1191
——— C. W. 1899
M. ——— C. W. 1826d
——— E. F. E. 812
T. ——— F. G. 1749
——— F. H. C. 87, 1998
——— H. 2016
——— H. F. C. 2084
——— J. 230
——— J. A. 1153
——— J. A. E. 2024
——— J. C., *R.A.S.C.* 1699b
——— J. C., *A.P.D.* 27, 179, 1820
——— J. F. 1096
T. ——— J. H. 744
T. ——— J. K. 1626
——— J. S. 1567b
——— K. 2021
——— N. 1435
——— P. F. B. N. 514
——— R. A. 564, 2484
——— R. H. 1226
——— St/ G. B. 160, 2543, 2613, 1623a
——— S. J. 806, 2484a
M. ——— S. R. 1725a
T. 591, 604
T. ——— T., *Gen. List* 115b, 1873
——— W. F. 560
Armytage, *Sir* G. A., 49, 207
——— H. W. H. 481, 515
——— J. L. 1390a
Arnold, A. 567
——— A. C. 105, 1276, 2464
——— A. F. 2051
M. ——— A. J., *R.F.A.* 596
——— E. 1826c
——— F. 2043
——— F. C. 737
——— F. H. 2656b
T. ——— F. T. 861b
——— G. 2297
——— G., *R.A.O.C.* 1773
——— G. E. 2285
——— G. W., *Dorset R.* 1255, 2612
——— G. W. 1253a
——— H. T. 1822
T. ——— H. W. 1594a
——— J., *Manch. R.* 1408f
T. ——— K. N. 660
——— L. P. 2036
M. ——— R. G. 509
T. ——— R. H. 672
——— T. A. 1296
——— T. F. 1760b
——— V. D. 2039
——— W. J. 1547, 2530
——— W. W. 936
Arnold-Forster, R. F. 1214
——— F. A. 936
Arnott, A. M. 1989
——— D. T. R. 267
——— *Rev.* H. Y. 1798
——— *Sir* J. A. 2680
T. ——— J. F. 1397
Arnott, R. 554
——— R. J. 226
——— R. L. I. 2051
——— S. 1668b
——— T. J. 235
M. Arrigo, A. 1228
T. Arrol, A. T. 2627
Arscott, W. H. 1770c
Arthur, A. S. 1698
——— E. S. 264
——— H. M. 1826c
T. ——— J. M. 53, 839
——— J. S., *R.A.* 498
——— L. F. 1959, 2557, 2625
T. ——— R. N. 1584
T. ——— T. A. 345
——— W. 1878g
——— W. D. 1698b
M. ——— W. L. 1826c
Arthy, H. W. G. 1344
Artus, H. H. 809
T. Ascott, W. 56, 1784
T. Ash, J. B. W. 877
T. ——— E. F. 744
M. ——— S. M. 828
T. ——— T. F., *Warwick R.* 966
T. ——— T. F. 1119c
Ashall, E. E. 2757
Ashbrook, H. A. 616
Ashburner, G. C. 1390
——— L. F. 959, 2549
Ashby, E. E. 1051
——— G. W. 1200
——— M. A. E. 1219
Ashcroft, F. 2050
F. ——— G. 703
——— R. L. 1883
——— W. 270
T. Ashdown, C. F. 1612
——— H. J. S. 1530
Ashe, *F.* 1684
——— R. A. D'E. 2057
——— V. C. 502
T. Ashenden, H. C. 712
T. Asher, G. W. 1467
——— R. S. 846
——— W. A. 1825b
T. Ashfield, *Rt. Hon. the Lord* 855
——— E. 2112
——— P. 1871
T. Ashford, A. B. 1619
——— E. 2045
——— F. H. 817
——— J. 566, 1777
——— O. S. 1771
Ashley, J. O. M. 8, 568
Ashley-Smith, R. 2015
Ashman, E. G. A. 2050
Ashmead-Bowsley, J. 1778a, 2432
Ashmore, B. H. 897
——— E. B. 28, 152, 452, 2541
——— E. J. C. 1998
Ashton, B. C. 2085
——— C. C. G. 1189
T. ——— C. H. 372
——— Edward M. 2002
——— Eric M. 2018
——— F. C. 2053
——— *Miss* G. C. 1806a
——— G. E. 2009
——— H. C. S. 242
——— J. 816
T. ——— J. A. 313
——— J F. 1219, 2533
——— P., *D.C.L.I.* 1199
——— P. W. B. 2004
——— R. 1698b
T. ——— S. B. 350
T. Ashwanden, S. W. L. 702
Ashweek, W. F. 591
T. Ashwell, A. L. 1823a
——— E. 617
T. Ashworth, C. H. 1110
——— E. C. 513
T. Askew, C. H. 1772
——— H. de B. 667
——— M. 2690a
T. ——— S. H. 1574a
——— T. E. 1634r
M. Askin, R. C. de V. 1824b
T. Askwith, C. T. 1627
——— S. C. 500
Aslett, A. J. T. 1825c
——— A. R. 939
——— R. A. 574
T. Aslin, R. L. 1582
Aspinall, A. W. 2084
——— E. H. 2051
Sir J. A. F., *Knt.* 854
M. ——— J. V. 1828
——— R. S. 1705
T. ——— T. 1747
——— W. B. 2051
T. Aspinwall, E. H. S. 677
T. Asprey, E. W. 834
Asser, *Sir* J. J. 123, 2567
——— V. 468, 597
——— W. J. 1770b
Assig, H. L. 2008
Asslin, G. H. 962
T. Astbury, *Rev.* H. S. 810
——— T. L. 1351
Aste, L. H. 1770a
T. Astell, I. W. 1486
Astin, W. 1708a
T. Astington, J. F. 1661
T. Astle, P. L. Y. 744
T. ——— S. 744
Astley, P. R. 341
Aston, A. M. N. 1825b
——— C. J. 856, 2496
——— E. N. 564, 2484.
——— H. S. 1899
T. ——— H. W. 856
M. ——— K. 930
——— W. F. 1788a
Atchison, F. A. 1234
——— H. W. 466
Atherley, J. W. 1328
Atherton, *Rev.* E. C. 1794
——— T. G. 2052
——— W. M. 2293
Athill, F. R. I. 115a, 934
——— L. F. I. 479
Athlone, *The Earl of* 1
T. Atholl, *Rt. Hon. The Duke of* 2, 192, 897, 962, 1286, 1455, 2491
Atkin, E. G. 1403, 1825d
——— C. S. 1752
——— E. 208, 1777
——— F. C., *Esq.* 19
T. ——— S. 737
Atkings, A. J. 1545e
T. Atkins, A. 881
T. ——— A. H. 1064
——— B. S. 2055
——— C. H. 2286
——— E. A. 1511
——— E. A. G. 1155
——— E. R. H. 2013
Atkins, F. 1994
——— G. W. 1977
——— H. 1821f
T. ——— H. A. 406
T. ——— H. E. 915
——— O. I. 979
——— P. C. 2081
——— R. F. 1996
——— R. E. G. 1693e
——— S. H. 1017
——— W. 2792
——— W. F. 511
——— W. H. 511
——— W. V. 2015
Atkinson, A. E. 1696
——— B. 152
M. ——— C., *R.A.M.C.* 1726
T. ——— C. C. 406, 861
——— C. M. 1173
T. ——— E. 823
——— E. G. 1990
——— E. H. de V 101, 129, 785
T. ——— E. O 2211
——— F., *Wt. Off.* 2255
——— G. B. 1201
——— G. C. L. 873
——— G. E. 1043
——— G. M. 1267
——— G. N. 1023
——— G. P. 1236
T. ——— G. R. 670
——— *Hon.* H. R. 1506, 2496
——— J., *Wt. Off.* 2297
M. ——— J. E. 205, 813
——— J. L. 182
——— J. V. 1202
——— K. P. 94, 420
T. ——— L. 1000
T. ——— L., *Durh. L.I.* 1437
T. ——— R. 690
——— R. G. 1074
——— W. H. B. 560, 2562
Atkinson-Fleming, F. C. 1693b
Atkinson-Willes, G. A. 272, 282
Attenborough, S. 502
Atteridge, L. F. 2011
Atterton, F. A. S. 821b, 861a
Attfield, C. J. 2031
——— E. 2289
Attoe, R. 1267
——— T. G. 590
Attwater, E. 1231
——— H. F. 936
T. Attwooll, R. 748
Attwell, G. E. 2054
——— S. H. 1775h
Atwill, A. L. 578
——— R. C. 1640e
Aubrey, H. A. E. 1365
Auchinleck, C. J. E. 1979, 2557
Aucott, B. 581, 604
Audland, E. G. 499
Aue, W. C. R. 2031
Auld, R. T. K. 84
——— S. C. 499, 604
T. Aulton, E. M. 1736
Auret, A. S. 1978
Austen, E. J. 2040
——— G. W. 1564c
——— W. F. 1872
Austin, A. M. C. 1709

Digitized by Google

Austin, A. B. 1767d
——— A. W. 487
——— C., *E. Ir. Fus.* 1154, 1501
——— C. G. 514
T. ——— C. I. 1100
T. ——— F. C. 840
——— F. C. K. 1693b
——— F. J. 1822
——— J. B. F. 271
——— J. F. L. 499
——— J. G. 148, 1768, 2498, 2500, 2571
——— L. A. 2029
M. ——— P. H. 1005
T. ——— R., *jun.* 1520
——— R. A. 1693c
T. ——— R. L. 683
T. ——— S. T. 715
——— T., 20 *Hrs.* 293
——— W., *Wt. Off.* *C.M.A.* 2294
——— W., *Wt. Off.*, *R.A.* 2268
——— W. L. 1825b
——— W. T. 2376
Austing, H. E. 2283
Austwick, W. 511
Auten, G. 1431
T. ——— G. W. 1271, 2509
Auton, J. H. 2044
T. ——— N. 1523a
Auty, H. 2288
Aveline, A. P. 1343
T. Aveling, T. 733
Avenell, E. W. 1062
Avent, J. G. 2015
Averdeick, G. U. 232
T. Averill, C. 190, 1731
Avery, A. H. St. J. 2023
——— C. 1640b
——— H. E. 2556
T. ——— L. A 35, 1740
Avis, F. C. 1640d
Awan, K. B. 2099
T. Awde, H. 836
T. Awdry, E. P. 416
T. ——— N. J. 1393
——— R. J. 73
T. ——— R. W. 415
Axford, T. L. 2810
Axtell, L. H. W. 2013
Axworthy, F. G. W. 1174
Aye, M. 2053
Ayers, A. E. 1559
——— A. G. 1824f
M. ——— A. H. R. 503
——— P. R. 1272
T. Aykroyd, G. H. 1211
T. ——— H. H. 1210
Aylen, E. V. 104, 1686
M. Aylesford, *The Earl of* 1250
T. Ayling, A. E. 1272
——— A. W. 2269
——— E. W. 1264
T. ——— H. A. 1274
Aylmer, C. 584
——— *Sir* F. J. 2610
——— G. 1973
——— H. 1547
——— J. W. 259, 418
——— R. M. 16395, 2507
T. Aylott, A. B. 1600
——— H. J. 2300
Aylward, W. 1841b
Aylwin, S. G. 567
Ayre, *Miss* A. 1802
T. Ayre-Smith, A. 1740
Ayres, K. 1873
Ayscough, E. S. M. 1378a
——— G. M. 1977
——— H. C. 288
Ayshford-Ayre G. 1646g
Ayya, Y. V. 2099

B

Baass, G. W. G. 494
Babbage, P. L. 572
T. Baber, J. B. 1606
Babington, A. H. 2054
——— *Str* J. M. 286
——— J. W. H. 2089
——— M. H. 1664
——— S. 616h
Babonau, A. F. 2091
——— R. G. 2106
Babtie, J. W. A. 2018
Bacchus, J. B. E. 1523a
Backhouse, E. B. 920
——— E. H. W. 1015
T. ——— H., *junr.* 667
——— H. 224
——— H. W. 229
——— O. 2498a
T. Backrath, R. G. 1668
Bacon, C. G. 1987
——— C. H. 1064, 1534
——— C. R. K. 119, 909, 2508
——— C. W., *R.A.O.C.* 1772a
——— E. W. 2784
——— F. C. 1655e
——— F. E. 1142
——— G. D. 924
T. ——— H. E. C. 1151
——— H. H. 208, 2679
——— N. F. 2016
——— R. G. 1991
——— R. N. 2055
T. ——— S. F. 915
——— W. D. 2053
——— W. F. 1825, 2486a
Badams, W. H. 2010b
Badcock, A. H. 1771b
——— B. W. 2285
——— F. T. 812
——— G. E. 1689
T. ——— R. S. 1854
——— W. B. 2028
Baddeley, E. L. O. 1278
——— R. J. H. 1965
——— S. E. L. 106a, 1969
——— W. H. 1848
Baden-Powell, *Str* R. S. S. 379
T. Badenoch, R. E. 1393a
T. ——— R. G. 1741
Bader, E. 812
Badger, *Miss* L. 1805b
——— R. E. A. G. 1004
——— T. R. 224
Badham, B. H. 1094
——— J. F. 1170, 2511, 2631
——— R. A. A. 2082
Badham-Thornhill, G. 550, 2606, 2634
Badhams, O. G. 2015a
T. Badley, C. E. 1363a
Badman, F. H. 105, 2020
Bado, A. J. 1694d
Bagchee, K. 2101
Bagchi, P. N. 2289a
——— S. K. 2286e
Bagg, L. C. 1640e
Baggallay, *Rev.* F. W. 1790c
M. ——— M. E. C. 280
——— R. R. C. 280, 2507
——— W. J. 812, 1568c
Bagge, R. L. 990
Bagley, A. H. 2000
T. ——— E. H. 1278
——— S. E. 1875, 2630
T. Bagnall, C. L. 863a
——— H. G. 559, 586
——— H. S. 1074
——— R. 1979
——— W. 1583
Bagnall-Wild, R. K. 2499
Bagnell, R. A. 265
Bagnold, R. A. 860a
Bagot, C. E. K. 1507
——— H. 812
——— L. B. 1799a
T. Bagshaw, *Rev.* A. G. 1798a
T. ——— T. 1787
Bagshawe, F. W. 108, 182, 1953
T. ——— G. F. 685
——— H. V. 12, 1686
——— W. F. M. 555, 2506, 2579, 2613
T. Baguley, E. E. 2404
——— N. G. 861e
T. Bagwell, J. P. 855
Bahadur, R. J. J. 2022
T. Bailes, T. L. 981
M. Bailey, A. C. 1187
T. ——— A. J., *R.F.A.* 705
——— A. N. 1653d
——— C. 215, 2484b
——— C. F. C. 280
——— C. G. 1096
M. ——— C. R. 988
——— C. T. 2522
——— E. E. 827
——— E. R. U. 1256
——— F., *Wt. Offr.* 2377
——— F. A. 1377
T. ——— F. G. 1167
——— F. M. 2061
——— F. R. 2024
T. ——— F. W. 1735
T. ——— G. 1750
——— G., *Res. of Off.* 2501, 2672
——— G. D. 1580
——— G. R. H. 950, 1562
——— H. J. 830b
——— J., *R. U. Rif.* 1068
Bailey, J. C. H. 2552a
——— J. H. 2023
——— J. N. 278
T. ——— J. W., *R.C. of Sigs.* 980b
M. ——— J. W., *Cheshire R.* 1105
T. ——— L. D. 1741
T. ——— R. F. 1554b
——— R. G. 968
——— S. H., *R.A.M.C.* 1550e
——— S. W. 2286
——— T. 995
——— W. A. 2112
——— W. B. 1971
——— W. E. 608
——— W. G., *Wt. Off.* 2288
——— *Hon.* W. R. 995
T. ——— W. R. 983
Baillie, C. W. H. 1386, 1388
——— S. M. H. 1977
T. Baillie, *Miss* A. B. 1805b, 2499
——— A. C. 608
T. ——— *Hon.* A. M. A. 241
T. ——— D. G. 984
T. ——— *Hon.* G. H. M. 981
——— H. F. 1457, 1553, 2612, 2627
——— J., *Temp. Bank* 1767d
——— P., *Half Pay* 128
——— R., *R.A.* 498
T. ——— R. G. 1834c
Baillie-Hamilton, N. A. B. 1383
Baillon, J. A. 1347
Baily, B. W. S. S. 2005
——— H. G. 1959
——— M. H. H. 2057
——— O. H. 2094
T. ——— R. E. H. 1836
——— R. H. 949, 2508
T. Bain, A., *R.E.* 866b
T. ——— A. R. 1523d
T. ——— F. W. 705
——— G. A. 2018
T. ——— K. L. 733
T. ——— M. 1149
——— P. W. 1538
——— R. E. 2021
——— W. L. 1640b
Bainbridge, D. 1983
——— *Str* E. G. T. 28, 125, 2525, 2567
T. ——— E. M. 1693
——— N. B. 55, 1768a, 2497, 2681
——— P. A. 99, 143, 1768, 2577
——— W. F. 104, 172, 1954, 2545
Baines, C. S. 227
——— E. F. R. 2094
——— F. 1533
——— F. T. 1539d
——— G. D. 1598
——— J. 1534f
T. ——— J. H. 673
——— J. S. 803
——— M. F. T. 804
——— R. H. 2005
Bainton, H. W. R. 1946g

Digitized by Google

Baird, A. W. F. 22, 159, 2642, 2607, 2623a
——— C. J. 2019
——— H. 1663
——— H. B. D. 106, 182, 1969, 2646
T. ——— H. S. M. 261
——— I. R. 1244
——— J. E. A. 1156
——— J. H., *R.A.M.C.* 1694a
M. ——— R. D. 1557
M. ——— R. E. W. 1445
——— R. F. 2084
M. ——— W., *E.G.A.* 606
M. ——— W., *Unattd. List* 1546
T. ——— W. M. 2405d
T. Baird-Smith, F. 1145
Bairsto, F. J. 2041
Bairstow, G. W. I. 228
Bajpayee, A. 2102
Bake, S. R. G. 558, 2484, 2563
Baker, A., *Wt. Off.* 2288
——— A., *E.A.M.C.* 1766
——— *Miss* A. A. 1806b
T. ——— A. B. L. 1296a
——— A. C. 1166
T. ——— A. F. 1663
T. ——— A. H., *R.E.* 832
——— A. H. 2022
T. ——— A. H., *Manch. R.* 1410
T. ——— A. S. 1880b
——— A. W. H. 1414
T. ——— A. W. W. 1767b, 1878d
——— C. A. 1137
T. ——— C. A., *Suffolk R.* 1018
——— C. F. T. 928, 2612
——— C. G. 1771c
——— C. H. N. 2086
——— C. E. 2284
——— C. S. 2017
——— D. E. 1164
——— D. G. E. S. 2087
——— E. 986
——— E. A. 238
——— E. C., *A.E.C.* 1825a, 2486a
——— E. E. F. 1880c
——— E. F. 2297
——— E. G. 1236
T. ——— E. J. 1007
T. ——— E. T. L. 1255
——— F. 1416
——— F. C. 1655
——— F. N. 555, 2525, 2595
——— F. R. 1425g
——— G. D. 1173
——— G. L. 815
——— G. M. 2007
——— G. W., *Somerset L.I.* 1036
——— H. A., *R.A.* 118, 486
——— H. A., *R.E.* 808
F. ——— H. L. 1166
——— H. L. 2022
——— H. N. 1967
——— H. W., *Wt. Offr.* 2278
——— H. W., *Conn. Rang.* 1507
T. Baker, J. 1884c
——— J., *R.A.O.C.* 55, 1769c, 2572, 2583
——— J., *R.A.S.C.* 1640g
——— L. C. 1353a
T. ——— L. F. 1800a
——— L. J. 1016
——— R. A. C. 2029
——— R. E. 1825b
——— R. H. 958
M. ——— R. H. W. 923
T. ——— S. E. 1884aa
——— S. J. 811
T. ——— T. MacD. 1196
——— V. C. 2051
——— W., *R.A.S.C.* 1641b
——— W. B. 1974
——— W. G., *h.p. List* 231
——— W. G., *D.W.R.* 1307
——— W. H. G. 1962, 2423
——— W. W. 1237
Baker Francis, W. 561
Baker Jones, P. E. R. 493
Bakewell, R. H. 1035, 1634c
Bala Sahib Daphle 1998
Balbernie, A. G. 1351
Balbi, B. M. 1508
Balch, C. H 2035
Balchin, H. J. 1771a
Balck, C. A. J. A. 1666, 2607, 2623a
Balcon, P. C. 8107
F. ——— S. 986
Bald, E. A. 1992
——— J. A. 1961
——— P. E. 46, 557a
Balders, D. V. M. 35, 1014
——— J. C. M. 1172
Balding, A. S. 984
——— C. D. 2008
T. ——— R. E. 1883a
Baldock, P. J. 1772
T. ——— S. E. 1800
Baldrey, F. E. 1640f
——— F. J 2110
——— T. 2105
Baldwin, A. P. 1016
——— C. L. 493
——— E. W. 111, 984
——— F. C. B. 831a
——— F. E. W. 1969
T. ——— F. J. 1088
——— H., *Berks. R.* 1342
——— H. 2283
——— J. W. 2015
——— M. C. 1961
——— P. G. M. 2033
——— R. A. 2280
——— R. H. 1189
Balfour, A. 2494
——— *Sir* A. G. 2501
T. ——— A. H. 1671
——— C. J. 875, 1575c
——— D. C. 8300b
——— E. W. S. 875, 2563
T. ——— G. A. 885
F. ——— G. G. 677
T. ——— N. B. 759
——— O. H. C. 114, 1389
——— P. M. 496
——— W. J. 229
Balguy, J. St. J. 1316, 2516
Baliga, B. P. 2101
Balitho, J. B. 860a
Balkrishna, — 2096
Balkwill, J. 2277
Ball, A. H. 983
——— B. D. G. 1895a
T. ——— C. F. 861e
——— C. J. P. 495, 2071
——— E., *The King's R.* 974, 2487
T. ——— E., *Lond. R.* 1613
——— E. P. 1987
T. ——— F. 1964
——— F. C. 2699
——— G. 1076
——— *Miss* G. C. 1806a
——— G. F., *Hampshire R.* 1941
——— G. H., *R.A.M.C.* 1977
——— G. J., *R. of O.* 37
——— G. J. 8, 2679
F. ——— G. W., *R.A.* 708
T. ——— J. R. M 1666
——— K. M. 476
T. ——— L. 1741
——— L. P. 1977
——— O. V. 2280
——— R. G. 1153, 2496
——— T. F. 1558
——— T. L. 1965
——— W. C. 2497
T. ——— W. G. R. 747
——— W. J. 560
Ballance, H. W. 1103
——— S. H. 2028
Ballantine, C. L. 232
——— J. 2036
M. ——— J. A. 1066
T. Ballantine-Dykes, *F. H.* 1233
Ballantyne, W. J. 910, 2040
Ballard, C. R. 87, 144, 2540, 2627, 2633
——— J. A., *R.A.* 466
——— V. 2029
——— W. A. 2257bb
M. Balleine, *Rev.* J. A. 1826c
Ballentine, G. C. 2004
——— J. S. 2022
Ballin, J. 2111
Ballingall, D. C. G. 1693a
M. ——— H. M. 483
——— Ballinger, G. A. 2089
T. Balls, H. B. A. 1584a
Bally, E. D. 1022
——— F. K. 1958
Balmain, R. F. 539c
Balmforth, J. 2109
Balston, G. E. 483
M. Baly, C. J. P. T. S. 921
F. ——— H. C. N. 1825b
M. Bamber, H. 606, 1777c
——— J. R. 1087
Bamboat, N. H. 2086
Bambridge, W. H. 968g
Bames, H. 1184
Bamfield, H. J. K. 2083
——— J. McW. 1555dd
——— W. H. 1116
M. Bamford, C. A. 1061
——— E. 2810
——— E. S. 1422
——— F. 1770c
——— J. 2050
——— R. M. 1780a, 1781
——— W. 2107
Bampfield, G. C. 1995
——— R. 2028
M. Bampton, D. A. 568d
——— H. 2286
——— J. A. H. 2007
——— W. H. 934
Banarjee, H. S. 2099
Bancroft, C. E. W. 2106
——— G. F. 2291
M. ——— F. H. 1194
M. Bandon, *The Earl of* 607
Banerjee, B. C. 2102
——— J. M. 2102
——— L. M. 2102
——— P. C. 2096
——— S. C. 2102
——— U. N. 2098
Banerji, A. N. 2099
Baness, H. E. 2082
Banfield, C. 569, 1777
T. ——— G. J 1612
Banger, J. H. A. 216
T. Banister, A. E. H. 1573
Bankart, C. E. 98, 503
F. Bankes, W. 980
M. Bankhead-Browne, A. E. 1417
T. Bankier, A. A. 416
——— A. M. 996
Banks, A. T. 2089, 2494c
——— F. W. 1068, 1825g
T. ——— H. 987
F. ——— H. C. 704
——— J., *R.A.M.C.* 1695a
T. ——— J. H. 1230
——— J. M. 1825b
T. ——— J. O. 1408b
——— R. E. 2004
——— S. 1640f
Bann, E. H. 1111e
Bannatine-Allason, R. 450
Bannatyne, F. C. 2055
——— F. W. N. 584
——— N. C. 1966, 2566
Bannerman, A. D'A. G. 2058
T. ——— A. G. 1128
——— D. A. G. 1455
——— D. A. H. 1422
——— D. D. 1143
——— H. D'A. 2020
——— J. A. M. 45, 947, 2655a
——— J. P. 512
——— V. E. A. 1144
——— W. B. 1777g
Bannister, D. W. 580
Bannister-Fraser, S. F. 1000
Bannon, J. 2295
——— J. D. 101, 2034
Banon, F. L. 2601
——— R. A. 227
Baptist, A. A. E. 2107
Bapty, P. A. 2041
T. Barbary, J. E. T. 745
M. Barber, B. H. 318
——— C. H. 2089
——— C. M. 1484
——— *Miss* E. 1800c, 2526
——— F. H. 1195
——— J., *Warwick R.* 949
T. ——— J. 1625a
——— J. C. 1391
——— J. W. 1615c
T. ——— N. E. 1362
——— P. T. 2047
——— R. 33
——— R. D. 2651

Digitized by Google

Barber, R. F. 1772a
T. ——— T. C. 394
T. ——— T. V. 1410a
——— V. J. 1075
——— W. 2259
——— W. D. 1287, 2555a
Barber-Starkey, W. H. J. 527
Barber, J. H. 1639d, 2613
——— R. D. 1637b, 2551, 2613, 2639
T. Barbour, D. 1534b
——— J. H. 1686
——— K. D. 1985
Barcham, V. A. 594
Barchard, D. M. 1114, 1117
Barclay, A. H. 250
M. ——— C. N. 1143
——— E. E. 2, 1777g
T. ——— H. A. 1
T. ——— H. J. 1027
——— I. C. 1458
——— J. 862b
——— Miss M. K. 1806a
T. ——— M. O 761
T ——— R. C. E. 716
T. ——— W., *E.A.M.C.* 1746, 1878f
——— W. P. 94, 1385, 2627
Barclay-Brown, R. 2019
T. Barclay-Milne, J. 691
Barclay-Smith, E. A. 809
Barcroft, J., *Esq.* 2495
T. ——— J, H. F. 1626, 1626c
Barden, E. A. 2080
Bardhan, P. K. 2100
T. Bardsley, H. 1661
T. ——— J. P. 1831
T. ——— R. J. 1412
Bare, A. R. 1826
Barefoot, G. W. N. 1498
Bareham, F. 499
——— V. A. 508
——— W. J. 868k
M. Barette, P. R. 1826b
Barfield, F. H. 2021
Barford, A. 2745
——— B. C. 582
——— F. E. M. 1803
T. ——— W. G. 700
Barge, J. F. 584
——— K. 1979, 2562
Barham, J. 545c
Baring, *Hon.* A. F. St. V. 115c, 264
——— T. E. 1554, 2676
Barkas, T. L. 1042
T. Barke, C. R. 1418
Barker, A., *K.O.Y.L.I.* 1360
——— A. G. 1390a
——— A. J. 1625a
——— A. R. 2023
——— C. A. 1993
——— C. C., *R.A.S.C.* 1654c
——— C. G. 2007, 2484c
——— C. H. 553
——— D. 2020
——— E. F. W. 86, 857
——— E H., *K.R.R.* C. 1389
——— F., *R.A.S.C.* 1641a
——— F. A. 2091
Barker, F. B. 806
——— F. D. 1880g
T. ——— F. G. 1626
——— F. H. 2288
——— G. C. 286
T. ——— *Rev.* G. D. 1798
——— G. M. 2040
T. ——— H., *R.A.S.C.* 1648d
T. ——— H., *K.O.Y.L.I.* 1364a
——— H. A. 2022
T. ——— H. F. 55c
——— H. F. 809
——— H. L. 2093
——— H. S., *R.A.* 512
T. ——— H. W. 1086
——— J., *R.A.S.C.* 1652g
——— J. M. 822a
——— J. S. 795
T. ——— *Rev.* J. W. H. 1797b
——— M. G. H. 994, 3424b, 2555a
——— P. W. 2047
——— R. 821
——— R. A. 2698d
——— R. E. 860c, 1262
——— R. W. 1988
——— T. L. 2001
T. ——— W. 1409b
——— W. G. 2049
——— W. R. 1198, 2507
Barker-Benfield, T. F. 231, 2622a
Barker-Simson, K. S. A. K. 1640
Barkham, E. G. 487, 2497
Barkley, F. W. 2040
T. ——— J. 1740
T. ——— MacD 1632
Barkshire, C. R. 1799a
Barkworth, G. E. B. 1115
——— H. E. 484
——— J. S. 479, 585
——— R. C. 963
Barlas, A. R. 1694c
——— T. W. C. 1478
Barlee, R. H. 1652g
Barley, F. 1771a
——— G. F. 2292
M. ——— L. J. 1144
Barlow, A. E., *R.A.* 575
——— A. E., *Ind. Army* 2002
T. ——— C. B. 1002
——— C. P. 1959
——— E. C. 1703
T. ——— E E. 83a
T. ——— E. R. 1822a
T. ——— F. A. 1406b
——— G. E. B. 1426
T. ——— J., *Manch. R.* 1410
——— J. A. 1033
——— L. M. 2048
——— R. G. 1458
T. ——— R. M. 1087
——— R. T. 195
——— V. G. 499
——— W. N. C. 2011
Barlowe, H. V. 1655a
Barltrop, A. B. 2028
Barmby, A. J. W. 1074
——— L. W. 2748
T. Barnard, *The Lord* 1435
T. ——— A. C. 1569a
——— A. P. 1695a
T. ——— C. W. 373
Barnard, D. F. 1174
——— G. 1799b, 2679
——— G. C. 958
——— G. H. S. 2057
T. ——— H. T. B. 713
——— R. T. 349
——— T. H. 1164
——— V. H. 256
——— W. L. 1295
Barnardiston, E. 799
——— S. J. B. 1013
Barnardo, F. A. F. 2087
Barne W. B. G. 92, 552, 2558
Barnes, A. C., *Gen. List* 2754
——— A. C., *ret. pay* 60
——— A. F. 40, 1825
——— C. 1824a
M. ——— C. H. R. 71, 1397
——— C. W. 949
——— D. H. 517
T. ——— E. C. 737
——— E. C., *Maj. Ind. Army* 1970
——— E. C., *Lt. Ind. Army* 2043
——— E. J. 2289
——— F. C. 2276a
M. ——— F. G. L. 930
——— F. P. 1639, 2488, 2613
——— H. A. 2048
——— H. B. 1879
T. ——— H. D. 6, 1589
——— H. K. 1640e
T. ——— J. F. 1035
——— J. F. F. 2082
——— J. H. 2037
——— J. O. G. 2057
f. ——— L. E. 1239
——— L. E. 98, 798, 2562
——— O. G. R. 1966
T. ——— R. C. 1604a, 1824c
T. ——— R. F. 1035
M. ——— R. J. 822
——— R. M. 2008
——— *Sir* R. W. R. 266
——— S. 501
f. ——— *Rev.* S. R. 1797
——— T. C. 1645f
——— T. J. 2016
——— T. W. C. 2039
——— W. 2296
T. ——— W. C., *O.T.C.* 1884c
——— W. E. 1720
T. Barnett, A. C. 1298
——— F. 2050
——— G. 1780b
——— G. A., *Black Watch* 1285
M. ——— G. E. 588d
——— G. H. 1296
——— H. J. de B. 1316, 1567
——— J. B. 93, 1160
——— J. W. 2091
——— J. W. C. 1645g
T. ——— R. A. 1622a
——— R. F. D. 1975
f. ——— R. N. 752
Barnham, W. 1563a
Barni, C. A. 563
Barnsdale, S. O. 2689h
Barnsley, R. E. 1693b, 1767
——— R. M. 256
Barnwell, J. 1531
——— R. E. 950
Baron, F. H. 1222
T. ——— J. 1187
T. ——— R. 1873
Barr, J. H. V. 1961
T. ——— R. 1150
——— W., *R.E.* 613
——— W. H. 1646
Barraclough, J. A. 838
M. ——— J. N. 1358, 2508
Barradell, C. J. 1832d
M. Barras, H. W. 606
T. Barratt, A. W. 1270
——— E. R. 2186
T. ——— S. F. 1894f
T. ——— W. D. 681
T. ——— W. H. 1409c
T. ——— W. M. 1411
Barrell, W. F. 1834d
T. ——— W. H., jun. 753
Barret, J. H. 2101
Barrett, *Str* A. A. 121, 1951
——— A. H., *Temp. Rank* 2726
T. ——— A. L. 2084a
——— A. L. 1998
——— A. M. 1308
——— B. H. H. 1639b, 2488
——— C. C. 952
——— C. C. J. 2081
T. ——— D. 1616b
——— E. D. E. 2045
——— E. J. 608
——— E. V. D. 2633a
——— G., *R.A.* 566
T. ——— H. S. 92, 979
T. ——— J. 980b
T. ——— J. C., *Leicester R.* 1064
——— J. C. 2610
——— J. H. 1008
——— J. L. M. 279
T. ——— J. S. 1408
——— L. F. 2288
——— M. L. 2010
——— R. C. 1214
T. ——— S. F. 1834f
——— W. K. T. 1287
——— W. R. M. 416
T. Barrie, *Str* C. C. 2498a
f. ——— J. H. 2614
——— W. 1798d
M. Barrie-Panton, J. 916, 986
M. Barrington, *Str* C. B. 1843
——— C. E. 600
——— C. M. J. 223
——— J. 607
——— J. F. 653
——— L. B. 1540e
Barroll, W. S. 2013
Barron, A. 1688e
——— A. F. N. 657
——— A. H. D. 111, 1288
——— A. S. N. 1940e
——— C. 2610
——— F. W. 7, 883, 2654, 2685
M. ——— J., *R.A.* 908
——— R. M. 2026
T. ——— T. A. 1770
——— W. R. 791
R. ——— W. J. 1116

Digitized by Google

M. Barrow, E. E. 1202, 2639
——— *Miss* E. J. 1808
——— *Sir* G. de S. 102, 124, 291, 1851, 2585, 2613
T. ——— G. S. 650
——— H. A. J. de S. 1196
——— H. P. W. 103a, 1682
T. ——— J. 1486
T. ——— J. A. 672
T. ——— *Miss* L. 1807
——— R., *R.A.* 11, 498
——— R., *Ind. Army*, 2008
M. ——— W. J. W. C. 227
Barre, E. B. 1672
Barry, A. G. 1402, 1566b, 2481
T. ——— A. J. 854
——— C. C. 1481
——— D. D. 1443
——— E. 1508
——— E. A. 860c, 1234
——— E. C. J. 570
——— F. 483, 595
——— F. C. 2018
T. ——— F. P. 1589
——— G. 871
——— G. H., *R.A.M.C.* 1894d
——— H. L. 1256b
——— J. 2058
——— J. H., *R.A.M.C.* 1663c, 1767
——— J. L. 2022
M. ——— J. N. 1549
——— J. R. 480, 515
——— J. R. Fitz R. 237
——— M. 691
——— P. D. 1473
——— R. J. 567
——— S. J. 1693
——— T. D. C. 1734
——— W. E. 1780b
——— W. T. 2059
Barry-Doyle, *Rev.* R. 1791
Barry-Smith, R. C. 1956
Barson, A. E. 2111
Barstow, A. E. 1991
——— H. 181, 1947
——— H. L. 2009
——— J. A. 1284 1473a
T. ——— J. N. 742
——— T. C. E. 1994
——— W. A. T. 477, 665
Barter, A. R. 91c, 513
——— F. 2019, 2810
——— H. 707
Bartham, C. H. S. 1831
Bartholomew, A. W. 471
T. ——— *Rev.* G. T. 1797b
——— H. J. 180, 891
——— P. A. 563
——— T. J. 2272
——— W. H. 8, 180, 458, 2542
Barthorp, J. A. F. 1326
Bartleet, T. E. 2080
Bartleman, E. L. 2018
Bartlett, A. 1201
——— A. J. N. 58, 1294
——— B. S. 1884c
——— C. E. C. 1246
——— C. W. 233
——— D. F. 2018
——— E. 115d
——— E. B. 103a, 1778a
——— E. F. P. 91b, 1344a
——— E. G. 1389
Bartlett, E. L. 2109
——— F. 1640g
——— F. C. 580
——— G. McL. 498
——— H. 508, 861
——— H. V. 2031
T. ——— P. H. 847
——— P. J. A. 2020
T. ——— *Rev.* R. 1798a
——— R. C. 498
T. ——— T. M. 1107
——— W. 2381
Bartley, E. S. 2041
Barton, A. E. 861a, 1235
T. ——— C. M. 1551
——— C. W. 1883
——— E. C. 1172
M. ——— E. De L. 914
——— F. B 288
——— F. R. 1822b
——— F. V. G. 2010
——— *Sir* G. 903
T. ——— H. E. 496
——— H. G. M 830a
——— H. J. 2027
——— H. R., *Cav.* 365, 2434b
——— J. E. B. 2022
——— J. H. 498
——— L. B. 2048
——— L. E. 1993
——— L. I. F. 577
——— *Miss* M. 1802
——— N. F. 228
——— P. G. 962
——— R. F. 2002
——— R. G. 2688a
——— R. L 225, 460, 2598
——— R. M. S. 2006
——— V. G. J. 2031
——— W. 1256
Bartram, A. 2111
T. ——— R. A. 396
Bartrip, E. A. 590
Bartrum, J. S. 114, 1822a
——— V. A. 1780b
Barua, H. C. 2102
Barwell, N. F. 1173
——— W. E. 812
Barwick, J. 2277
Barwis, C. W. A. 1999
Barwood, A. V. 2288
——— Evelyn V. 2283
T. Basan, W. J. 1185, 943
Basham, J. E. 1512a
Bashford, E. F. 1705
——— T. E. 1640g
Basing, *The Lord* 862c
Baskett, F. W. 2269
Bass, W. de S. 1640c
Basset, R. A. M. 12, 910, 2562
Bassett, C. R. G. 2810
——— F. S. 2012
——— J. 504
——— J. C. 554
——— T. P. 798, 2068
Bastin, H. E. 2014
Bastow, A. 2290
M. ——— F. S. 1084
——— H. V. 1072
Bastyan, S. J. 517, 596
Basu, Bijitendra 2096
——— P. L. 2102
——— P. N. 2097
——— R. C. 2100
——— S. C. 2099
Batchelor, A. E. F. 508
——— A. J. 2013
T. Batchelor, F. 1290
T. ——— G. C. 1600b
——— G. J. L. 1825b
——— H. V. 1342, 1562
——— R. G. 1799c
——— V. A. 475, 2640
Bate, A. L. F. 1728
——— C. H. L. 964, 2513
——— *Rev.* E. Y. 1789d
——— F. 1646g
——— H. 1640c
——— R. R. 962
——— T. I. 965
——— T. R. F. 311
——— W. T. McG. 1205, 2487
Bateman, A. F. 1641a
T. ——— A. F. 1614
——— A. St, J. 1704
——— B. 2291
T. ——— C. M. 1314
——— D. R. E. R. 2054
——— E. G. 1777g
——— F. G. 99
——— F. W. 2028
——— *Rev.* G. H. 1790a
——— H. E. L. 2037
——— H. H. 802, 2484a, 2612
——— H. R. 1685
——— J. C. 1885
——— J. S. 91a, 506
T. ——— M. 1408a
Bateman-Champain, C. E. 1959
Bates, A. G. 482
T. ——— A. S. 1586a
——— A. T. T. 2037
T. ——— *Sir* C. L. 389
——— E. G. 939
——— F. J. 593, 602
——— F. P. E. 2044
——— G. E. L. 2044
——— G. H., *Border* 1220
——— G. S. 1822d
F. ——— H. T. 1745
T. ——— J. L. 1569b
T. ——— K. D. 863c
F. ——— L. 915
——— L. A. M. 965
——— M. H. 503
——— R. C. S. 2029
——— R. S. P. 2029
T. ——— W. C. 1240
——— W. N. 1260
——— W. N. 1655f
Bateson, J. H. 102, 564
T. ——— *Rev.* J. H. H. 1795
F. ——— V. 1789
T. Batey, J. L. 853
Bath, E. E. 2265
T. Bath & Wells, *Rt. Rev. the Lord Bishop of* 1795
Ba Thaw, A. 2097
Bathe, D. 810
Bather, A. J. 1287, 1568
——— E. J. 415, 480
Bathgate, D. E. 913
T. Bathurst, *The Hon.* 1167
——— W. J. 1825b
T. Batley, J. 418
Batra, G. C. 2103
Batt, B. E. A. 1750
——— F. 1344
T. Batten, A. E. 1007
T. ——— G. J. 700
M. ——— H. C. C. 1268
M. ——— H. C. G. 1268
Batten, H. H. 1974
——— H. W., *Esq.* 19
M. ——— J. B. 966
——— J. F. 248, 483
——— R. H. G. 1884
——— S. A. H. 810
——— W. D. G. 1966
M. Batten-Pooll, A. H. 2810
——— J. A. 270
T. Batterbee, H. H. 1880b
Batterham, D. J. 1694e
T. Batters, W. P. 359
Battersby, R. S. 2052
——— T. E. M. 1530
Battie, J. W. 2029
Battishill, P. F. 2281
Battman, A. R. 819
Batts, E. 2204
Batty, A. D. G. S. 96, 2034
——— F. G. 1078
——— G. H. 7, 216
T. ——— J. 1614a
——— W. J. 1567c
Batty-Smith, S. H. 1236
Battye, B. C. 796
——— C. F. 1351
——— I. U. 1959
——— J. C. A. 512
——— M. McP. 2504
——— P. L. M. 884
——— R. D. 2015
——— R. D. 2031
——— T. H. 102, 1991
——— W. R. 2084
T. Baty, R. E. 945
T. ——— T. W. A. 703
Baudains, W. T. 2267
Bavin, A. J. W. 1640b
——— O. 1267
Bawa Harkishan Singh 2095
F. Bawden, F. M. M. 1204
——— J. C. 1713
F. ——— P. R. 1203
T. Bax, E. G. G. 1622a
Baxandall, S. 2687a
T. Baxendale, J. F. N. 711
T. Baxter A. R. 1526
T. ——— C. B. 1740
——— D. C. 1695b
——— D. St. J. 1990, 2482
——— E. A. 2281
——— E. H. 935
T. ——— F. H. 1883e
T. ——— G. V. 1216
T. ——— H. H. 698
T. ——— J. F. 1224
——— P. E. 507, 1567e
——— R. P. 496
——— R. T., *R. Munns. Fus.* 1540
——— R. T., *R.F.A.* 488
T. ——— W. D. 1674
T. ——— W. H. 1197
Bayer, C. P. 1271
T. Bayes, W. L. 956
Bayford, E. H. 288, 295
T. Bayley, A. F. 470
——— A. G. 1293, 2484a, 2554
——— C. D. 489
——— G. E. 1421
——— J. H. 1694b
——— L. C. L. 1966
——— L. S. 2622
——— L. S. 548
F. ——— P. 1601a
F. ——— R. 1673
T. ——— R. C. 670
——— V. 972
T. Bayliffe, A. D. 194, 1589

Digitized by Google

Bayliss, B. 2014
——— C. E. 2110
——— C. L. 2017
T. ——— G. S. 678
——— H. V. 1190, 1193
T. ——— P. J. 1179
——— T. B. 231
——— W. M. F. 289
M. Bayly, A. E. 461
——— *Miss* C. F. 1807
M. ——— C. J. 1158
——— E. G. 2060
——— P. F. H. 2009
Bayman, F. J. 1640*e*
Bayne, W. D. 1776*e*
Bayne-Jardine, C. W. 479, 516
Baynes, R. F. B. 2015
——— R.M.S. 1143, 2517
Baynham, C. T. 482, 2484
——— *Rev.* J. H. 1789*b*
Bazalgette, R. L. 2048
——— V. S. 929
M. Bassett, H. C. 1727
——— L. Y. 2023
——— S. 2060
Basley, H. A. 811
Bazley White, R. B. L. 1350, 2507
T. Beach, G. 1281*b*
——— T. 1634*n*
——— W. H. 97, 162
T. Beadle, J. C. 267
——— R. D. 1976
Beadon, H. C., *R.A.S.C.* 1640
——— H. C. *Ind. Army* 2058
M. ——— H. D. 1075
——— L. R. 26, 184, 1637, 2012
——— R. H. 1639*b*, 2481, 2612
——— V. 2051
——— W. A. C. 2027
Beak, D. M., W. 1095, 2510
——— W. H. 1051, 1568
Beake, G. G. 994*a*
Beale, B. 2282
——— C. J. 508
——— D. E. 2298
——— G. H. 269
——— J. H. 2276*a*
——— J. S. 599
——— R. C. D. 1651*c*
Beale-Browne, G. A. 1639*c*
Beales, W. L. 2107
M. Beall, E. M. 976
——— F. W. 1639*b*
——— J. S. 2042
Beaman, A. A. H. 98, 1965
——— W. K. 1690*a*
T. Beament, W. O. 1807
T. Beames, R. 1592*a*
Beamish, D. W. 1694*a*
——— H. D. 311
——— R. P. 2020
——— S. E. C. H. 1238*a*
——— W. B. 1542
——— W. S. 552, 2584
Bean, J. A. 1972
T. ——— J. R. 861, 863*c*, 1403
——— J. R. 2042
——— R. B. 2056
——— R. L. 884
——— T. L. L. 2050
Beanland, D. 2482
Bear, E. A. M. 1059, 1634*a*
——— F. 1641*a*
——— H. W. 578
Beard, A. S. 1506
——— A. W. 819
——— E. C. 1067
——— F., *R.A.S.C.* 1640*p*
T. ——— G. J. H. 1574*a*
T. ——— G. R. 759
——— H. G. W. 2236
——— J. J., *Esq.* 19
——— L. K. 1322
——— R. 2280
——— R. 2710
——— W. H. G. 2041
Beardall, C. H. 271
Beardmore, *Rev.* C. L. H. 1789*b*
——— H. 1060
Beardsley, A. S. 506, 596
Beardsmore, J. 1061
——— W. 832
Beare, E. W. 850
Bearne L. C. 1638*a*
——— L. H. 1895
Beart, C. W. 1430, 1432
Beasland, S. B. 2285
Beasley, H. A. C. 497, 534*c*
——— H. C. 1704
——— J. H. M. 549, 2502
——— R. L. 58, 1161
——— T. S. 1287*b*
M. Beath, R. M. 1725*a*
Beaton, D. J. 2008
——— N. McN. 1486
Beatson, B. F. 2095
T. ——— *Sir* G. T. 1721, 2491, 2502*f*
Beatson Bell, A. 890*d*, 1075
——— J. 99, 173, 1953
Beattie, A. E., *The Queen's E.* 910, 2511
——— A. E., *R.A.S.C.* 1659
——— A. J. 566
——— C. H. 504, 861*a*
——— D. 824
T. ——— *Rev.* E. H. 1797*a*
——— H. H. 1233, 1237
——— *Sir* J. 3500
——— J. A. N. 1574*a*
——— J. G. 2022
——— J. O. 1966
T. ——— O. K. 1689
——— W. A. 115*c*, 1262
Beatty, A. P. 2080
——— G. A. H. 103, 179, 1953
——— H. P. 2008
——— I. W. 2086
——— I. W. 2047
——— M. C. 102, 1686
——— P. V. 107(2), 1779
——— T. E. B. 1694*c*
Beaty, G. H. M. 2087
T. Beauchamp, *Rt. Hon. the Earl* 1231
R. ——— D. C. 242
——— L. G. 2272
T. Beaufort, *The Duke of* 253
——— P. M. V. 2022
——— V. A. 1002, 1007
T. Beaufoy, H. C. 963
Beauland, D. 1998
Beauman, A. B. 105*a*, 1421, 2555*a*
Beaumont, *Sir* G. A. H. 235
M. ——— G. R. R. 927
T. ——— J. W., *Y. & L.R.* 1428
——— K. O. 2748
T. ——— R. S. L. 1788*a*
——— W. H. 1825*b*, 2485*a*
——— *Hon.* W. H. C. 243
——— W. R. 2745
T. ——— W. S. 829
Beaumont-Nesbit, F. G. 866, 867
T. Beausire, F. R. 1622
Beaven, C. L., *Esq.* 2485
——— R. M. P. 1295
Beaver, G. D. C. 2011
T. ——— P. S. L. 1294, 2507
——— R. H. 498
Beavers, H. W. 2267
Beavis, A. B., *Esq.* 32, 43
——— L. E. 2562
Beazeley, G. A. 206, 788
——— G. A. *Ind. Army* 2029
Beazley, G. W. 2253
T. ——— J. G. B. 979, 1879
——— J. R. 227
——— W. R. 1965
Bebb, R. H. 1767*d*
Becher, A. W. B. 1259
——— E. C. 505
——— E. C. 1032
——— E. O. 491
T. ——— G. G. 1853
——— L. B. A. 561, 2484, 2566
——— R. F. R. 1143, 1144
Bechervaise, A. 1525*b*
Beck, A. B. 2270
——— D. A. S. 1760*a*
——— E. A. 49, 1093, 2556
——— E. W. T. 87, 963
——— G. 2277
——— M. G. 1008
M. ——— S. 2299
Beckerson, *Rev.* W. T. 1790*a*
Beckett, A. 2024
T. ——— A. O. 1447
——— C. S. 2730
——— C. T. 482, 514
——— E. A. 1507
——— G. R. A. 1136
T. ——— J. K. 2087
——— R. T. 1790*c*
——— R. T. B. 2000
Beckingham, H. 1235
Beckley, T. H. 477
Beckton, J. J. H. 1692
Beckwith, A. T. 87, 179, 2572
——— C. E. 987
Beckwith-Smith, M. B. 870, 2451
Bedbrook, H. 580
Beddall, W. S. 1825*a*, 2486*a*
Beddington, H. L. V. 492
——— W. R. 249, 2607
M. Beddoes, C. E. W. 1168, 2671
T. Beddow, P. E. 1604*a*
T. Beddows, A. C. 1430*b*
——— E. C. 1108*a*, 1998*c*
——— W. J. 678
Beddy, B. L. 1897*c*
——— P. L. 181, 1962
Bedell, E. C. 2105
T. Bedford, C. M. 1894*c*
——— F. H., *Esq.* 19
——— F. W. 1438
T. ——— F. W. G. 1395
——— J. A. 604
——— J. G. 1817
——— R. 466
——— W. J. R. 804
T. Bedford-Pim, E. H. 193
Bedi Daya Singh 2057
Bedington, A. C. 1798*a*
T. Bednall, C. N. 1894*c*
Bedson, B. 1404, 1896*f*
Bedwell, F. C. 1062
——— H. F. 1258
T. Bee, F. B. W. 787
Beech, F. W. 1823*b*
Beechey, E. E. 2281
Beeden, A. W. 2112
Beedle, E. B. 1479
Beeman, W. G. 2481, 2500
T. Beer, A. J. 1818*b*
——— E. B. 2063
——— F. H. W. 1767*d*
——— G. H. B. 1003, 2517
——— V. L. 549, 2088
——— W. R. 2001
T. Beere, H. C. 1340*b*
——— H. R. 2260
Bees, W. 2510
Beesby, *Miss* R. M. 1826*b*
Beesley, W. 2510
T. Beeson, A. G. 704
T. ——— F. 1625*c*
——— H. H. 1223
Beeston, J. O. 2286
T. Beeton, J. H. 1785
——— F. G. 1640*g*
——— J. P. 2294
T. ——— T. G. 2511
——— W. G. E. 913
Beevor, M. 108*a*, 813
Begbie, I. M. 2049
——— R. P. G. 560, 2484
Begg, G. A. 1607*c*
——— I. R. 1283
Behaven & Stenton. *The Lord*, 2089
T. Behm, A. J. R. 1560
Behrens, R. L. 913
T. ——— M. 744
——— T. T. 793, 2624*b*
T. Beighton, T. D. P. 409
T. Beilby, R. R. 1798
Beiles. H. L. 1825*b*
Beirne, E. 1826*a*
T. Beisly, P. L. 1884*a*
Beit, F. V. C. 2095
Belben, H. R. 2041
——— T. A. 2029
Belcham, C. K. 814
Belchamber, A. R. 2047
Belcham, A. F. 2112
——— C. K. 914(3)
Belcher, A. M. I. 1075
——— C. G. 813
——— D. W. 2024, 2510
——— *Miss* L. 1801
M. ——— W. B. 1845
Belfield, G. H. 2041
——— *Sir* H. E. 2208
Belford, H. D. 2514

Digitized by Google

Belgians, *His Majesty* Albert I., *King of the* 4, 121, 264
Belgrave, H. D. 66, 181, 2545
——— J. D. 464, 880, 2555a
T. Belk, T. B. 629
T. ——— W. A. 1090
Bell, A., *Wt. Offr.* 2269
T. ——— A., *Lond. R.* 1561a
T. ——— *Miss* A. C. 1806b
——— A. H., *Maj. R.E.* 798a, 2632, 2635
T. ——— A. M. 1611
T. ——— C. 675
——— C. S. 1555a
——— C. V. M. 1236
——— Charles W. 1835
——— D., *R.A.M.C.* 1634
T. ——— E., *Surr. Yeo.* 409
T. ——— E. A., *R.G.A.* 741
——— E. J., *R.A.S.C.* 1556a
——— E. V. A. 1236
——— F., *Gordons* 1040, 1470
——— F. W. 2510
T. ——— G. F. 943
——— G. H., *P.W.Vols.* 1261, 2524b
——— G. H. H. 1135
T. ——— H., *R.E.* 852
T. ——— H., *King's Own R.* 983
——— H. 2010
T. ——— *Rev.* H. C. 1794
——— H. C. F. 983
——— H. G. 2016
——— *Sir* H. H. J. 117
T. ——— H. J. 409
——— H. L. G. 791
——— H. T. 805, 1770a, 2529
T. ——— J., *Durham L.I.* 1440b
——— J., *R.A.V.C.* 1760b
T. ——— J., *R.A.V.C.* 1758
——— J. A. D. 1538a, 2575
T. ——— J. D., *R.F.A.* 695
——— J. G., *R.A.* 508, 2566
——— J. G., *R.A.M.C.* 1697
——— J. G. A. 270
——— J. H., *A.E.C.* 1235c
T. ——— J. R. 346
——— J. V. 2035
——— J. W., *R.A.* 498
——— L. C. 861a, 1385
——— L. G. R. F. H. 91d, 595
——— L. R. G. 2501
——— M. C. 983
——— M. D., *R.A.* 558
M. ——— M. G. E. 1560
——— *Miss* M. H. 1806
T. ——— M. H. L. 1078
——— N. E. 2015
——— N. K. 2013
——— P. W., *Cav.* 288
——— P. W., *Temp. Bank* 2696
T. ——— *Rev.* R. 1795a
T. Bell, R. D. 1128a
——— R. P. M. 1134
——— R. R. W. 48
T. ——— T. C. 2671
——— T. W. 256
T. ——— W., *Worc. Yeo.* 418
——— W. 2270
T. ——— W. A. 1284
——— W. B. 236
T. ——— W. R. M. 862f
M. ——— W. F. I. 1077
M. ——— W. I. 832
——— W. J., *R.G.A.* 500, 602
——— W. J. E. 1690
T. Bell-Haworth, W. 1860f
Bell-Kingsley, H. E. W. 1962
Bell-Syer, L. S. 2007
Bellamy, A. T. N. 564
M. ——— C. G. H. 837
——— K. S. 575
T. ——— L. C. F. 861c
——— L. C. M. 2037
——— M. 571, 1567a
——— R., *Sussex R.* 1235
——— R. L. 1919
Belle, A. 1060, 1235c
Bellers, E. V. R. 1906
Bellhouse, A. P. 2006
Belli-Bivar, H. F. 104, 1969
T. Bellin-Carter, L. A. 1284c
Bellingham, A. M. 1490
——— A. S. 57, 484
——— *Sir* E. H. C. P. 394
T. ——— F. R. 691
——— E. K. 1277
Bellingham Smith, A. 340
Bellman, J. F. 1234b
Bellow, B. 545d
——— E. D. 2810
R. Bellville, A. S. 866
M. Bellwood, C. P. 1051
Belmaine, A. H. 2179
T. Belper, *The Lord* 393
Belsare, V. A. 2102
T. Belshaw, T. S. 1616
T. Bemrose, W. L. 861c
T. Benaton, J. W. L. 1804c
Benbow, E. W. 499, 2522
Bendle, M. S. 2030
Bendyshe, J. N. 236
Benegal, V. N. 2102
M. Benest, B. G. 1236a
Benett, A. M. 1690
Benett-Dampier, A. C. W. 1103, 2512
Benett-Stanford, V. 236
Benfield, B. 1177c
——— E. S. 1177c
——— K. V. B. 117, 564, 2632
Bengham, C. H. 561
Benham, F. E. 2256
M. ——— J. E. 1126
T. Benjamin, E. F. 813
——— G. I. 2100
T. ——— W. S. 954, 1234f
Benke, H. A. 1508
——— V. E. 1508
Benn, I. B. H. 990
——— *Sir* I. H. 1612
——— J. P. 1934c, 2037
Benn, L. M. H. 2050
——— R. A. E. 2056
——— W. 817
Bennedik, S. R. W. 1074
Benner, P. K. 814
Bennet, J. 1594d
——— L. W. 558
T. Bennet Clark, T. W. 907
Bennett, A., *R.A.M.C.* 1695b
——— A., *Oxf. & Bucks. L.I.* 1297
——— A. D. 1967
——— A. E. G. 1200b
——— A. G. 1290a
——— C. 1641a
M. ——— C. B. F. 1194
T. ——— C. E. 841
——— C. V. 1640
T. ——— C. W. 391
——— C. W. 1719
——— D. R. 830b
——— E., *Qr.-Mr. R.A.M.C.* 1696a
——— E., *Lt.-Col. R.A.M.C.* 1685
——— E. M. 2496a
I. ——— E. N. 240d
——— E. P. 2810
T. ——— F. 760
——— F. L. 550, 2627
——— F. V. 567, 603
T. ——— F. W., *Suffolk R.* 1018
——— G. 869
T. ——— G., *E. Lan. R.* 1196
——— G. H. R. 948
——— H. C. 1237
——— H. D., *R.E.* 808
——— H. E. C. 421
M. ——— J., *D.W.R.* 1309, 2665
——— J. A. 1690
——— J. G. 810
——— J. H., *Ind. Army* 2626
——— J. H. D. 813
T. ——— J. H. E. 1166
——— J. W. 2779
——— L. A. 2006
T. ——— L. D. 1602b
T. ——— M. C. 1626
——— M. C. 2088
——— N. C. 1514
——— O. D. 1990
——— R. C. R. R. 1512f
——— R. D. 1275, 2514, 2624
——— R. H. E. 1022, 1036
——— T., *North'd Fus.* 837
——— T. E., *R.A.S.C.* 1636, 2975
——— W., *R.A.M.C.* 1654a
——— W. G. 2017
——— W. L. 223
Bennetts, A. 813
——— M. 1372
——— R. W. 1043
T. Benning, A. C. S. 718
Benoy, J. F. 1247
——— J. M. 1247
Benskin, J. 796, 2563
Bensley, C. H. 2083
——— C. J. F. 566, 2614
T. Bensly, W. J. 1284a
T. Benson, A. W. 966
T. ——— B. H. 1787
——— C. R. 2089
——— C. T. V. 1602
——— E. H. 1633a
T. ——— F. E. 843
——— G. 1491
——— H. E. 2107
——— J. J. C. 1773
——— J. W. H. 2006
——— P. E. 812
——— R. 473
T. ——— R. C. 667
——— R. H. R. 552, 2497, 2663, 2807
——— R. L. 96
——— W. 1869, 2486, 2807
Benson-Cooke, F. G. 1975, 2614
T. Benstead, A. S. 1861e
T. ——— C. G. 1593a
Bensted H. J. 83, 1694d
Bent, A. M. 157, 2490, 2501
——— S. J. 2810
——— T. A. N. 809
——— W. 2271
Bentham, A. E. 1860
Bentinck, A. W. D. 699
——— E. 312
T. Bentley, E. 1430b
T. ——— F. 414
T. ——— F., *R.A.* 709
T. ——— F. C. 1612
——— *Miss* G. L. 1804
——— H. *L.* 963f
T. ——— J., *Yeo.* 394
——— J. L. B. 313
M. ——— L. L. 1077
M. Bentliff, P. B. 1826b
Bently, H. R. 32, 1101
T. Benton, F. C. 1408
——— H. G. 1983
——— M. P. 498
——— N. W. 796, 2641
——— W. B. 1979
Benwell, R. L. 1966
T. Benyon, H. S. 396, 1560c
M. ——— W. W. 267, 286
T. Benyon-Winsor, B. R. 697
Benzie, J. H. S. 2025
T. Beor, B. R. W. 473, 705
Bere, C. M. C. 598
Beresford, F. B. 517
——— G. de la P. 1966, 2482
——— H. N. 2051
T. ——— J. D. 845
T. ——— *Rev.* J. R. 1798
——— M. 498
——— *Lord* M. T. De la P. 2
Beresford-Ash, D. 962, 2614
Beresford-Peirse, N. M. de la P. 479, 515
Berg, L. 2282
Berger, A. 114, 1637b
——— C. C. 1016
T. ——— S. J. D. 1612b
Berisford, F. 1438a
Berkeley, C. R. 1269, 2480
——— C. S. J. 2009
——— E. L. F. 2001
——— F. G. J. 1284
——— M. H. 2037

Digitized by Google

Berkeley, E. E. 1825
T. ——— R. G. W. 418
——— S. S. H. 2024
Berkeley-Hill, O. A. B. 2090
T. Berliner, P. B. 1589a
M. Bermingham, E. 2299
M. Bernal, G. H. W. 1818
——— R. F. 1316
Bernard, B. F. 514
——— C. A. 1893b
——— D. J. C. K. 40, 1555, 2553
M. ——— F. A. M. 2568, 2608, 2632
——— J. F. 1766a, 2572, 2589, 2632
——— R. P. St. V. 1990, 2482, 2614
Bernays, J. S. N. 1060
Berney, G. E. 1627
——— Sir T. R. 992
Berney-Ficklin, H. P. M. 986. 1878a(2)
Berresford, T. R. 1777
Berridge, B. 1445
T. ——— F. E. 1632a
——— G. 1570, 2095
——— H. H. 1640
T. ——— W. C. M. 1569
M. Berrill, B. F. G. 964
——— F. C. 1015
Berrisford, Miss M. 1806d
Berrow, J. 116, 214
T. Berry, D. H. 1625a
——— H. S. 2670a
M. ——— F., P.W. Vols. 1264
——— F. L. 2687a
——— H. A. J. 1500
M. ——— H. E. 317
T. ——— J. G. 1569a
——— R. G. 1640
T. ——— S. C. 74
——— S. O. 250
——— T. W., R.A. 576
——— W. 2051
——— W. A. 288
T. ——— W. G. 1231
T. ——— W. J. 1326
Berryman, E. R. P. 1983
——— F. H., Art. College 2484
Berthon, C. H. D. 2051
——— O. P. 6, 180
——— D. Z. M. 1674
T. Berthoud, E. A. 1879d
Bertie, Hon. A. M. 1560f
Bertin, H. 2739
T. Bertram, D. M. 1878f
T. ——— R. J. S. 1878e
T. Berwick, R. B. H. 1862e
Besant, H. S. 1825a
——— P. E. 947
Bessell, J. 1256, 1258
T. ——— J. E. 710
T. Bessemer, H. A. 848
Best, A. 44
——— A. 2796a
——— A. de G. 812
——— A. F. 1184
T. ——— G. B. 1586
——— H. M. 1399a
——— J. F., 13 Hrs. 264
T. ——— Rev. J. K. 1798
——— W. H. 1777g
M. ——— W. H. G. H. 1722
——— W. J. 2015
Beswick, F. H. J. 2298
Betham, G. L. 1992
——— R. J. A. 1226
Bethell, C. A. 1095, 1566b
——— E. A. 2284
Bethell, H. K. 22, 171, 2544
——— K. 2552
——— L. A. 1967
——— P. E. 2698
——— V. L. S. 576
——— W. A. V. 243
Bethune, Sir E. C. 252
Betly, H. K. 2554
T. Bett, F. J. H. 1291
T. ——— M. J. 1291a
——— P. J. 1473
——— R. F. 1780
Betteley, C. E. R. 1824f
T. Betterton, A. H. 253
Bettington, J. B. 1367
Bettis, A. J. V. 2087
——— E. L. 1894
——— H. R. 1663
——— J. 215, 2487
Betty, P. K. 792
——— T. 2270
Beuttler, V. O. 1629b
Bevan, A. E. 1825a
——— H. G. R. 2498a
——— J. A. 927
——— J. D. 216
T. ——— J. H. 1625
T. ——— J. M. 697
——— R. H. L. 2504
T. ——— T. 873
——— W. 1799b
T. Bevans, H. E. 1756
Beveridge, A. J. 1694b
——— W. W. O. 3, 12, 132, 1660, 2494 (2), 2500
Beville, C. H. 584
——— C. H., Ind. Army 1952
——— E.L.G 1415, 2517
——— F. G. 2058
Bevis, F. G. 2013
M. ——— H. W. 600, 1777e
T. ——— R. E. F. 849
Bewicke-Copley, Sir R. C. A. B. 2476(2)
——— R. G. W. 1860
Bewley, B. J. 561
Bewsher, F. W. 963, 2525
Beynon, P. W. 1655aa
Beyts, R. F. S. 1966
——— W. D. H. 814
Bhaduri, D. N. 2097
Bhagat, M. L. 2099
Bhai, P. L. 2099
Bhamini Mohan Mitra 2095
Bhan Singh 601
Bhandari, M. G. 2097
——— R. N. 2096
Bhargava, G. S. 2103
——— M. L. 2097
Bharucha, D. H. 2102
——— J. C. 2100
——— K. B. 2097
——— Phirozshah Byramji 2093
Bhasin, D. R. 2100
Bhat, A. R. 2101
——— S. V. 2096
Bhatra, K. 2091
——— S. L. 2096
Bhatnagar, K. P. 2103
Bhatt, C. P. 2102
Bhavagar - Krishna-chandra, Kalubha of 2096
Bhave, K. D. 2102
Bhim Singh, Thapa 2049
Bhola Nauth 3, 107, 171, 2061
Bhurke, G. M. 2101
Bhushan, V. 2099
Bianchi T. C. 1234d
Biard, W. L. 1640c
M. Bibby, H. 2278
——— J. D. 286
Bichan, W. T. 897
Bickers, G. J. 2296
Bickersteth, E. H. 2001
Bickerton, C. H. 2051
T. ——— R. E. 1735
Bickford, E. P. 2499
——— H. S. 2563o
——— M. H. 1989
——— W. W. 184, 1955
T. Bickford-Smith, W. N. 1203
Bicknell, C. G. 580
——— H. P. F. 1378
T. Biddle, R. P. 1240
Biddlecombe, S. C. 53, 507
Biddolph, N. 897
Biddulph, F. J. 809, 861
——— H. 16, 174, 787, 2494
——— M. W. J. 228
Biden, H. A. 2690a
——— W. M. 1724
M. Bidgway, A. C. 1005
Bidie, A. G. C. 1998
T. Bidlake, Rev. W. 1797b
Bidwell, R. F. 2162
Bigg, J. T. 582
——— R. W. S. 2276
Bigg-Wither, F. 2069
——— L. 2660
Biggam, A. G. 1698
——— J. 1694, 2509
Biggar, B. 1692a, 2507
T. Biggart, J. A. 1453
T. Bigge, W. H. 890
Bigger, T. A. L. 2022
Biggie, B. N. R. 1248
Biggs, C. W. 788
T. ——— G. N. 1759
——— H. 279
——— H. E. 806
——— H. W. 229
——— J. C. 279
T. ——— J. H. E. 862b
T. ——— J. J. E. 1742
Biggs-Davison, J. N. 556
Bignell, G. N. 1156d, 1986
——— R. G. 561, 602
——— R. L. 1963
Bikaner, His Highness Maharaja Raj. Rajeshwar Stromant, Sri Sir Gunga Singh Bahadur of 2
Bilderbeck, A. C. L. O'S. 2095
——— W. J. H. 1823a
Biles, H. C. 1825b
Bill, J. G. 559, 755
T. ——— R. W. 1664
Billane, J. 2266
Billiat, J. J. 995
Billimoria, S. D. 2097
Billing, A. W. 1237
T. ——— Miss V. A. 1807
——— W. F., Dorset, E. 1260a
Bills, Miss S. K. 1800
Bilsborough, J. H. 1861a
Bilton, J. M. 245
T. Bindloss, E. A. M. 951
Bindra, S. 2102
Bingay, H. L. 795
T. Bingham The Lord 872
——— A. C. 838
T. ——— Sir A. E. 836
Bingham, Hon. Sir C. E. 343
——— C. D'A. 1894
——— C. H. M. 1637a, 2555, 2574
——— E. 2240b
——— E. G. 2110
——— E. S. 911
——— Hon. Sir F. E. 26, 451
——— G. 1656
——— Hon. G. R. B. 1114
——— H. F. 512
——— Hon. J. D. Y. 284
——— J. G. 2046
——— J. W. 560
——— R. H. 229
——— W. 565
——— W. H. 2635, 2661
T. Bingham-Hall, V. B. 1108
T. Bingley, Rev. D. F. 1798
Bingstocke, A. M. 1894c
Binney, E. V. 799
——— F. B. 479, 515, 601
Binning, J. H. R. 667
Binnington, W. 1941b
Binns, F. 1823d
Binny, A. C. M. 1965
T. Bint, W. A. 1610
T. Bion, M. R. K. 838a
Birbeck, J. H. B. 466
T. Birch, A. G. 45, 894
——— C. F. M. 1961
——— D. C. 1335
——— E. 1696a
——— E. M. 62, 163, 454, 2643, 2695
——— E. N. W. 1694d
——— E. R. 962
——— H. T. 55, 870
T. ——— J. 1150
T. ——— Rev. J. A. G. 1796
——— J. C. A. 1050
——— Sir J. F. N. 18, 122, 450, 451
——— J. G. 1634d, 2638
——— M. 1564g
——— P. Y. 16, 550, 2585, 2638
T. ——— T. I. 916
——— V. K. 1959
T. ——— W. L. 744
T. ——— W. L., Cheshire E. 1110
Birch-Reynardson, H. T. 18, 1236
——— M. H. 269
T. Birchall, A. H. 1437
——— J. R. 1836
Bird, A. C., Ind. Army 1963
T. ——— A. C. 2413c
——— A. J. G. 797
——— A. V. 513
T. ——— A. W. 576
——— C. A. 800, 2462
——— C. E., Lab. Corps 1672 (3)
——— C. E. H. 1647
——— C. F. 1809d
——— C. F. A. 609
——— C. J. G. 104, 1969
——— D. G. 1021
——— E. 1365, 1369
T. ——— E., R.G.A. 788
T. ——— E. B., R.A., M.C. 1726
——— G. G. 2013

Digitized by Google

Bird, H. B. 949
——— J. G. 2096
——— M. 2018
——— M. D. W. 2042
——— M. H. C. 549, 2557, 2568, 2607, 2623
——— R. C. 621
——— R. B. 290
——— R. J. 2005
——— W. 1693e
——— W. A. 2386
——— W. A. H. 1054, 1981
——— W. D. 132, 2501, 2537, 2614
——— W. F. 1979
——— W. H. 1415
——— W. T. 1995
Birdwood, C. B. 2085
——— F. T. 2010
——— G. C. McD. 512
——— *Sir* W. R. 1, 102, 122, 276, 1951
Birkbeck, E. I. V. 1557
T. Birkenhead, *Rt. Hon. The Visct.* 304
T. Birkett, A. M. 1440a
——— C. E. W. 1390
——— G. H. 1126
——— H. 1264
——— R. M. 49, 1235
——— W. 1825b
Birkhead, H., *Esq.* 21
Birkin, W. N. 2021
Birkle, W. G. 1773
Birks, H. L. 1174, 1568, 2484d
——— O. M. M. 964
Birley, A. 1164, 2487
——— B. L. 925, 956
——— N. A. 267, 2482
Birmani, T. R. 2103
Birney, C. F. 794
Birnie, E. St. J. 2048
Birrell, E. T. F. 55, 157, 1681
T. ——— J. E. 1527
M. Birt, A. W. 1784
——— E. W. 234, 989
T. ——— R. D. T. 755
T. Birtwistle, A. 196
T. ——— F. 1186
Biscoe, F. C. F. 1172
——— H. V. 2080, 2607
——— J. S. 1057, 2498
——— J. S., *Leicester R.* 1624
——— J. V. M. 1976
T. Biscomb, J. W. 837
Bisdee, J. H. 2810
——— T. E. 1199, 1202
Bishell, T. I. 513
Bishop, A. E. 1777a
——— A. G. 493, 2518
——— C. B. J. 482, 502
——— E. R. L. 1126
——— F. 2287
——— F. C. N. 2551
——— F. H. 503
——— G. C. 273
T. ——— G. R. 1228
T. ——— G. W. R. 1027
——— L. E. 1202
——— T. W. 1641b
——— W. A. 2810
T. ——— W. H. 1603
——— W. H. A. 110, 1366
M. Bisset, D. 1837a
——— E. 2087
——— J. D. 2042
——— J. S. 797
——— W. 1693a
——— W. B. 2810
Bissett, F. W. L. 1199, 2552
W. Bisson, A. O. 1837b
M. Bittleston, K. G. 477
——— N. A. 1014, 1018
Blaber, H. K. 203
T. Black, A. A. S. 261
T. ——— A. R. 7
——— A. S. 2018
——— A. W. H. 1619b
——— C. H. G. 52, 278, 2556, 2614
——— C. McC. 512, 1568
——— D. 1689
T. ——— D. V. 1043, 1567
——— *Miss* E. B. 1803
——— F. R. J. 1444
——— G. C. S. 1976
——— J., *W. Gds.* 896
T. ——— J. A. 843
——— J. A. 2003
M. ——— J. B. 1485
——— J. C. L. 26, 145, 1637
——— J. M., *Ind. Army* 91c, 2021
T. ——— J. R. 897
T. ——— J. S. C. 899
T. ——— K. R. M. 929
——— M. G. 692
——— N. 1289
——— R. 2009
T. ——— R. A. 402
T. ——— R. C. 846
——— S. 1780
——— T. L. 2276a
——— W. C. 97, 121, 1952, 2537, 2625
T. ——— W. G. G. 1569
T. Blackall, C. T. 1573c
T. Blackborow, B. A. 672
——— R. R. 2272
Blackburn, A. S. 2610
——— B. M. 2011
——— E. B. 2063
——— J. C. 1021
——— L. H. J. 256
——— L. H. 877
——— L. O. G. 1642
——— M. E. M. 2028
Blackburne, F. C. A. 2696
M. ——— G. I. 1395
——— H. H. 2049
——— *Rev.* H. W. 1789b, 2485
M. ——— R. I. 1264
——— W. E. 705
Blackden, E. A. 1540
——— C. F. 1128
——— J. F. 2043
M. Blacker, F. St. J. 1589a
——— L. V. S. 1989
——— N. V. 1042
——— W. F. 1990
Blackett, C. P. 1926
T ——— J. P. M. 1881b
T. ——— N. 1196
——— R. 317
Blackham, R. J. 41, 187, 1681
Blackledge, G. G. 979
——— R. H. 981
T. Blacklock, N. 713
Blackman, W. 1625b
T. Blackmon, M. G. L. 1575a
Blackmore, E. W. H. 2023
——— H. S. 1992
——— J. W. 2272
——— L. G. 1594d
T. ——— L. W. S. 1240b
——— S. C. 1776e
T. Blackwall, C. V. H. C. 1821
T. Blackwater, T. E. 1453
Blackwell, A. 1071
——— A. S. 1699
——— C. C. 1220
——— H. 1984
——— J. N. 2044
——— T. S. 94, 1689
——— W. R. 99, 178, 1684
T. Blackwood, C. S. 690
——— C. V. R. 2023
——— F. H. 994, 2507
——— H. F. 1074, 2484c
——— J. 1763
——— T. R. G. 511
Blad, C. E. 1423, 1424
——— J. V. 1002
Bladon, F. McK. 699
——— G. S. 1615a
T. Blagden, W. H. 810
——— W. M. 812
T. Blagg, F. O. 1240a
Blagrove, J 1296
T. Blaikie, A. 1602
——— C. J. 1693
Blain, T. R. 1082
Blair, A., *R.A.O.C.* 1773
——— A. W. 1453
T. ——— D. 1767d
——— D. A. 1967
T. ——— F. G. 189, 872
——— J. M., *Gordons* 22, 1470, 2555, 2685
——— J. M., *Ind. Army* 2041
T. ——— J. W. 1467a
T. ——— M. 1834b
T. ——— P. J. 907
T. ——— R., *Mal. Cameronians* 1150
——— S. B. 1625b
——— S. C. 2289
T. ——— T., *R.A.* 740
T. ——— *Rev.* W. 1795
Blair-White, J. H. 2004
Blake, A. E. 1775
——— A. T., *Wt. Offr.* 2377
T. ——— C. A. M. 1873
——— C. B. 235
——— D. O'B. E. ff. 279
——— E. M. 812
——— F. A. A. 503
M. & T. ——— *Sir* F. D. 1626, 1849
T. ——— F. E. C. 390
T. ——— F. J. 1210a
——— G. A. 1693
T. ——— H. E. 861c
——— H. H. 1691
——— J. 2279
T. ——— J. N. 975b
T. ——— K. A. 1323
——— L. 2096
——— P. L. 1067, 3517
T. ——— R. A. E. 861e
——— W. A. 177, 1393, 3572
——— W. I. 2049
Blakeley, R. 1716
Blakely, *Miss* J. L. 1804
——— *Miss* M. M. 1800
Blakemore, F. 1838
Blakeney, H. E. H. 1236, 1280
——— H. W. 809
——— S. R. St. L. 2026
Blaker, E. H. 98, 572
——— W. F. 8, 462, 2607, 2623
Blakeway, D. B. 2058
——— G. C. 2046
——— J. P. 149, 786
T. Blakey, E. V. 1210
T. ——— S. H. 1616
T. Blakiston, A. F. 1850d
Blakiston-Houston, J. 22, 276, 2557
——— J. E. 272
——— J. M. 276
T. Blaksley, J. H. 286
Blamey, E. H. 1639a
——— T. A. 2547
Blampied, H. J. 1639
——— R. C. 122*a*
M. Blance, L. G. 2023
Bland, L. K. 1406
Bland, E. G. 2000
——— E. H. 116, 141, 786
——— E. M. 1634a
——— G. H. 2017
——— H. O. C. 514
——— J. 1627
——— J. E. M. 877
T. ——— J. T. 1756
T. ——— M. G., *R.E.* 883c
——— W. 2277
Blandford, *The Marq. of* 241
——— A. H. 2286
T. ——— L. J. 58, 191, 1732
——— T. C. 1825e
Blandford-Newson, N. A. 812
Blandy, L. F. 791
——— R. 1967
Blanford, P. T. 1981
T. Blanksby, W. J. 353
Blashki, A. B. 1819
T. Blason, A. B. 1777g
M. Blatherwick, R. 1097
T. ——— T. 1406a
Blaxland, A. B. 1997
Blay, J. A. 1640f
Bleach, H. A. 497, 2484a
Bleackley, E. O. 269
Blease, T. W. 578
Bleathman, W. E. P. 2939
Bleckly, A. H. 1394, 1396
Blee, E. L. 280
T. Bleese, E. 1613
Blencoe, E. P. 1638
Blencowe, E. P. 59, 3574
Blenkinsop, A. P. 81, 129, 1679
——— F. L. 2082
——— H. 2796
——— *Sir* L. J. 1778
T. Blennerhassett, F. T. 684
Blest, A. H. 1302
Bletsoe, W. B. 2056
Blew, *Miss* N. 1800a
Blew-Jones, D. H. 243
Bligh, W. 1719
Blight, G. L. 1343

Digitized by Google

Bliss, E. W. 92, 156, 1661
——— J. P. 1634
——— P. W. 800
——— T. G. C. 1832
T. Blizzard, A. E. 195
T. Block, A. 476
——— A. P. 913
——— C. S. W. 2296
——— G. S. C. 1976
Blockley, H. S. 1246
M. Blockley, A. W. 1509
——— J. F. G. 2045
——— N. R. 90, 1558
T. Blofeld, *Rev.* S. 1797*b*
Blois, G. R. E. 877
Blomeley, C. 2006
Blomfield, C. J. 1083
T. ——— H. M. 1604
——— V. 1219
Blood, *Str* B. 785
T. ——— F. W. 1106
——— J. A. 2005
——— J. N. 496
——— W. B. R. 17, 807
——— W. H., *Ind. Army* 99, 1985
——— W. H., *Wt. Offr.* 2276
Bloodworth, C. J. 1654*f*
Bloomer, B. 807, 1566*b*
Bloomfield, F. M. J. C. 2034
T. ——— H. S. 991
——— J. A. 2286*b*
——— W. A. 2810
Bloor, F. R. 1772*a*
M. Blosse, R. C. L. 1117
Blount, G. A. 1832
——— G. P. C. 105*a*, 548, 2691
——— W. J. 590
Blount-Dinwiddie, J. 1636*a*, 1641*b*
Blow, R. F. 1279, 2388*a*
Blower, H. 289
——— H. B. 820*b*, 1234*e*
T. ——— J. 1420*b*
Blowey, H. F. T. 485, 1566*a*, 2484*d*
——— P. S. 1004, 1567*a*
T. Blows, H. F. 93, 1560*a*
Bloxam, G. C. 514
——— L. H. 2057
Bloxham, H. F. 2002
T. Bloxsome, G. W. 1787
T. Bluhm, C. 704
T. ——— Q. M. 704
Blumberg, H. E. 123, 2341, 2683
T. Blumfeld, J. L. 1382
T. Blundell, C. W. 747
T. ——— D. R. 1613*b*
T. ——— H. 856*a*
Blunt, C. E. G. 119
——— C. H. W., *Cav.* 235*d*
——— G. C. G. 1638*a*
T. ——— J. H. 1586
——— J. S. 88, 507
——— W. E. O. C. 1831
——— W. S. 800
Blyde, W. H. 2033
T. Blyth, A. St. C. 692
——— E. C. 272
——— G. M. 1640*d*
M. ——— J. 1297
Blythe, G. W. 497
Blyton, A. W. 580
Boag, J. H. 1694*a*
M. Boal, J. K. 1803
——— R. 207
Boaley, C. A. 2041
Board, H. W. 821*b*
T. Boardman, C. E. 1576
——— H. 974
Boase, G. O. 472, 2492, 2580
M. Boast, S. T. 1264, 1265
——— S. W. 1263
Bobby, J. 2283
Bock, C. C. 2086
Bockett-Pugh, H. A. D. 235, 891
Bocquet, R. N. 798
Bodas, N. M. 2099
Boddam-Whetham, L. M. 911
——— S. A. 476
T. Boddington, G. H. 1106
——— N. 814
Bodé, L. W. 2622
Bodenham, A. 2009
——— K. L. 2087
T. Bodington, J. R. 1086*a*
Bodle, C. M. 1238
Bodley, D. H. 1881
——— L. O. 2035
Body, B. R. 243
T. ——— J. 925
——— K. M. 14, 1769*a*, 2500, 2582
——— O. G. 481, 2484*a*
T. Boeddicker, H. F. W., *M.B.* 1735
Boermel, R. A. 2105
Boeufve, A. E. C. H. E. 66, 2751
Bogart, J. L. H. 47
Boger, R. A. 797, 2524*b*
T. Boggon, J. H. 1862*b*
Boggs, A. B. 1997
——— W. W. 811
Bogle, H. C. L. 811
Bogle-Smith, J. A. 248
Bohn, *Rev.* J. C. A. 1790
Boileau, C. M. 2022
——— D. W. 1639*d*
——— E. R. P. 103*a*, 178, 1954, 2685
——— G. H. 105, 181, 788
——— W. L. S. 105, 2001
Bois, J. 926
——— *Str* L. J. 2685, 2841
Boisragon, G. 2810
T. Bolam, G. F. 1440*a*
Bolan, W. 918
Bolckow, H. C. R. 258
T. Bold, S. E. 843
Boles, D. C. 287
——— G. F. 288
Bolingbroke, J. R. H. 1256
Bolitho, W. C. G. 1154
Bollam, C. 820
Bolland, H. 1061
T. ——— J. F. 1633
——— T. A. W. 1434
Bols, *Str* L. J. 85, 129, 1001, 1599, 2536, 2607
Bolsover, W. 2297
Bolster, G. W. C. 1547
Bolt, A. E. W. 1010
——— E. M. 561
T. Bolton, *The Lord* 421
T. ——— A. E. 978
——— A. H. W. 2285
——— C. A. 57, 1401, 2555*a*
M. ——— C. W. B. 1626*b*
——— D. 100, 1778
T. ——— D. 744
——— D. St. C. 226
T. ——— E. 1673
——— E. A. E. 812
——— E. F. 912, 914
——— F. 589, 2486
T. ——— G. F. 1591*a*
——— G. G. H. 1187
——— H. W. 911 1561
M. ——— I. F. C. 1515
——— L., *R.A.* 512
T. ——— P. 1683*c*
T. ——— R. H. 1824
——— R. H. D. 1206
——— T. A. N. 1538
Bomford, G. 811
——— G. W. 2046
T. ——— L. R. 1179
——— T. L. 2092
T. Bonallo, *Rev.* J. 384
T. Bonar, A. W. T. 1460
T. ——— D. D. M. 756
Bonavia, V. J. 1694*c*
Bonavita, J. 761, 759
Bond, A., *Wt. Offr.* 2270
M. ——— A. C. 582
——— A. H. 1690
M. ——— B. F. 1005
——— *Rev.* B. K. 1789*d*
——— C. E. 1235
——— C. M. 1095
——— E. L. 552, 2591
——— E. R. P. 1284
——— *Miss* E. W. 1804
——— F. B. 821*b*
——— F. D. 1552
——— G. A. 1569*b*
——— G. M. 1040, 1266
——— G. M. M. 1184
——— G. W. 1989
——— H. H. 2589
——— I. R. B. 119, 1014, 2607
T. ——— J. 1211
——— J. H. R. 92, 1634*a*
——— K. H. 2013
——— L. C. 1415, 1567*b*, 2484*d*
——— L. V. 799, 2066, 2484*b* 2556
——— *Miss* M. M. 1800*a*
——— R. A. 2297
——— R. E. 1780*b*
T. ——— R. L. 803, 832
T. ——— T. 1026
T. ——— W. F. 1862*f*
Bone, A. C. 1832*f*
——— C. C. 831*b*
——— E. J. 1799*a*
——— F. T. F. 1178
——— H. 1780, 2507
Boney, T. K. 1694
Bonham, C. B. 789, 2614
Bonham-Carter, A. L. 1288, 2481
——— B. H. 1903
——— C. 56, 159, 2543
T. Boning, A. K. 935
Bonnar, T. H. 2105
Bonner, F. H. 2289
T. ——— H. J. M. 700
M. Bonnett, E. J. S. 1729
Bonney, W. F. V., *Esq.* 2468
Bonnin, G. M. 16, 496
Bonning, H. B. 2496*a*
Bonnyman, F. J. C. 1266
T. ——— J. A. 680
M. Bonsor, A. J. 1254
T. ——— R. 469
M. Bontor, A. A. 508
T. Boocock, L. 2407
——— W. 46
Booker, A. 2269
T. ——— A. V. 1614
——— W., *R. Fus.* 903
——— W. C. 961
Bookey, J. T. B. 2000
Bookman, J. 2027
T. Boome, E. J. 1740
Boon, A. G. 893
——— C. 91*c*, 1640*d*
——— C. A. 1826*c*
——— E. C. 1826*c*, 2486*a*
——— G. H. 957
——— P. G. 1266
Boord, O. L. 508
T. Boorman, D. S. 1585
Boorn, C. W. 2022
Booth, A. C., *Wt. Offr.* 2281*a*
——— A. E. J. 2285
——— A. J., *R.G.A.* 574
——— E. B. 1669
T. ——— E. C. 939
——— E. W. 1247, 1623*a*
——— F., 106, 858, 2073
——— F. S. 2032
——— F. C. 2210
——— G. B. 328
T. ——— H., *Lond. R.* 1668
——— J. 1834*d*
——— J. R. 2055
——— P. 1396
——— R. 2007
——— R. M. St. J. 894, 946
T. ——— T. K. M. 1880*f*
——— V. 11, 1121
M. ——— W. T. 608
Booth-Tucker, J. M. D. 1283
Boothby, J. C. 1216
T. ——— R. C. 1589
——— R. S. 1152
Bootle-Wilbraham, L. 972
Booty, F. C. 2007
T. Borasten, C. A. 1579
Bordass, W. H. 505
Borden, A. H. 2556
T. Border, G. W. 989
Boreham, A. M. 2378
T. Borella, A. C. 2810
Borg, S. G. A. C. 760
Borland, T. H. 1570*c*
T. Borough, J. G. E. 606
Borradaile, B. 791
——— C. H. A. 564, 2508
——— J. W. 1004

Digitized by Google

Borrett, O. C. 2, 174, 926
Borrowman, C. G. 1966
Borthwick, H. G. B. 573
——— L. C. 1043
——— R. H. 2027
T. ——— W. G. 1147
Borton, A. D. 2610
——— W. N. 108, 797
T. Borwick, G. O. 409
Bosanquet, A. R. 928, 2671
Bose, D. P. 2100
——— H. N. 2100
Boshell, F. S. 1344, 1345
Boss, T. H. 2001
Bostock, A. 505
——— C. M. 1640b
M. ——— F. E. 1378
——— J., *R.F.A.* 3, 507
——— J. A. 91a, 3013
T. ——— J. F. 577
——— J. M. L. 2015
——— J. S. 156, 1686
——— L. C. 1402, 3508
Bostock-Wilson, E. L. 2180
Boston, C. V. J. 889
T. ——— *Miss* E. M. 1807
——— G. 561, 608
M. Bosville, J. G. B. 1899
——— T. J. B. 1567a
T. Boswell, B. 991
T. ——— D. W. 1744
T. ——— J. D. 344
——— J. S. 562
T. ——— K. C. 1864c
——— W. R. 1989
Bosworth, A. F. 2690a
——— J. A. 2111
——— S. MacG. 1775a
——— W. G. 1044
T. Botham, G. W. 726
Bott, N. A. 1018
——— R. H. 3090
Botterill, E. R. 3014
——— W. R. 503, 595
Botting, E. L. 512
Bottomley, G. D. G. 913
T. ——— G. R. 686
Botwood, T. B. 1180a
Boucher, C. H. 3024
T. ——— E. G. 1574
——— G. 2258d
——— H. M. 1035
Bouchier, C. B. 1539
Boughey, C. L. F. 1888
Boughtflowers, J. 1113
Boughton, E. J. 2086
Boughton-Leigh, E. 1567a
Bougourd, W. R. 2282
Bould, H. S. 1834a
T. Boulding, E. 925
Boulnois, P. E., 803, 2614
Boultbee, B. St. J. 1886
——— H. L. 951
Boulter, C. J. 1825b
——— E. C. 1641
——— H. G. 2056
——— H. R. 81
T. ——— J. S. 1884
——— W. E., *North's* R. 2810
Boulton, A. H. 1172
——— C. S. 1902
——— H. 2084
T. ——— K. R. 1400
T. ——— W. P. 1668
T. Bounds, J. H. 1755
T. Boundy, A. E. 956
T. Bourchier, *Rev.* B. G. 1798
M. Bourchier, L. G. G. 849
——— R. L. 1828a
——— R. W. H. 462
Bourdillon, F. H. 3005
——— L. G. 1668b, 3507
Bourke, A. J. H. 2005
T. ——— C. H. 1306
——— D. R. S. 2084
Sir G. D. 1678
——— H. S. J. 584
——— J. F. 1694d
——— M. E. 873
——— U. J. 2086
Bourne, A. G. B. 2562
——— C. G. 2276b
T. ——— H. 1430a
——— H. E. 228
——— H. J. 615
——— W. H. 2028
——— W. K. 181, 1901, 2546
Bourne Price, T. 1696
Bousfield, H. 1191
T. ——— H. D. 1088
Boustead, J. E. H. 1478
Bousted, H. L. H. 1303
Boutflower, E. C. 1206
——— G. 1639a
Bouthillier, G. 2608
Bouverie-Brine, P. J. F. 1640b
Bovenschen, F. C., *Esq.* 19
Bovey, C. E. C. 279
Bovill, E. W. 1004
——— W. J. 91d, 1982
T. Bowater, J. 965
——— L. F. 270
T ——— W. 1726
T. Bowden, C. C. H. 2080
——— C. E. 1640a
——— C. H. 2023
——— E. A. 2288
——— G. E. 1898
——— J., *Esq.* 3482, 3499
T. ——— J. H. 1634b
——— S. A. 2094
T ——— S. E. 1008
——— W. H. 1956
——— W. R. 2026
Bowden-Smith, P. E. 269, 3482
Bowdery, C. D. 1432
Bowdler, E. W. B. 790, 2650, 2803, 3022
Bowdon, *Rev.* W. S. 1791
Bowe, E. W. 2026
T. Bowen, A. G. W. 1696
——— A. P. 1395
——— A. W. N. 1662
——— C. G., *R.A.* 575
——— C. L. J. 938
——— E. C., *Case.* 289
——— F. J. 113, 1821
——— F. O. 1026
——— H. L. 1858
——— H. E. 1801(3)
——— H. W. 99 188, 455
——— J. A. B. P. 799
M. ——— J. H. 1273
——— J. L. 1094
——— L. A. G. 1308
——— T. C. W. 808
——— W. O. 2085
T. Bowen-Jones, J. 1752
T. Bower, A. J. 1882
——— C. E. S. 469
T. ——— G. A. H. 1880
M. ——— G. S. 849
——— H. G. L. 478, 893
——— J. A. T. 974
T. ——— L. C. 1040
——— L. T. 973
——— P. G. 1880a
——— R. L. 2660
——— St. C. 502
——— S. W. 2018
T. ——— T. C. 659
——— W. 760
Bowerman, C. D. 505
——— G. W. 2294
——— J. F. 2009
Bowers, H. M. 1234, 1240a
——— J. F. F. 2005
——— T. T. 2025
T. Bowes, C. 840a
——— E. C. 1780b
T. Bowey, J. W. 1883f
Bowhay, A. B. 1780
T. Bowhill, A. H. 982
Bowie, D. A. J. 512
——— D. C. 1696
——— J. D. 1692a
——— T. C. 1694c
——— T. F. 1882a
T. Bowker, L. C. B. 1602a
——— W. J. 1031, 2614
Bowkett, T. H. 505
Bowlan, W. 501
Bowlby, *Sir* A. A. 1732, 2495, 2502
M. ——— C. W. 1511
Bowle, C. W. 1690a
——— S. C. 1698
Bowle-Evans, C. H. 182, 2081
M. ——— W. 1560, 2628
Bowler, E. J. H. 1516, 2512
——— J. 1516
T. ——— L. W. H. 1616
T. ——— W. E. 1606a
T. Bowles, H. F. 1280
——— J. de V. 469
——— L. T. 1836, 1836a
T. Bowley, G. W. 1240
Bowling W. H. 61, 1777g
Bowly, G. R. M. 951
——— W. A. T. 49, 949, 2560
Bowman, C. 956
——— L. R. G. 3067
——— R. H. 1368
Bowman-Manifold, *Sir* M. G. E. 132, 786, 2537, 2635
T. Bowmer, T. R. 353
Bownas, F. O., *Esq.* 1150
Bowra, E. V. 808
——— W. 1596
T. Bowring E. L. 92, 1170
——— F. A. 1190, 1198
——— J. R. 509
——— J. V. 1368, 1567a
Bowser, P. R. 574
Bowtell, F. G. 2284
Bowtell-Harris, J. F. 3019
Bowyer, S. J. 2295
Boxall, A. E. 2285
——— A. P. 673
——— M. W. J. 2026
——— R. W. 1568a, 2484d
Boxer, H. M. 996
Boxshall, H. R. 17 1799a
——— R. A. 1191
Boxwell, A. 1966
——— H. 555
Boyall, A. M. 1029
Boyce, A. H. 2272
——— A. R. 810
——— C. E. 473
——— C. J. 1974
——— E. B. 1979
——— T. W. 2084
——— W. W. 1690a
T. Boyd, A., *R.A.S.C.* 1671
T. ——— A., *Seaforth* 1497
T. ——— *Rev.* A. H. 1795
T. ——— A. K. 1883d
——— A. O. 470, 2492, 2575
——— C. T. 1638a
——— F. A. N. 233
——— *Miss* G. C. M. 6, 19
——— G. F. 41, 181, 1539, 2409, 2686
——— H. A 470
——— H. M. 228, 2614
——— H. S., *Ind., Army* 91b, 3013
——— H. S. 514
——— James, *M.B., R.A.M.C.* 1699
——— J., *C. Gds.* 873
T. ——— J., *Lt.-Col. Cameronians* 1149
——— J., *Wt. Off.* 2272
——— J. D. 910, 2561
——— J. M. M. 1690a
——— J. F. 2089
T. ——— J. H. 1281
——— J. H. 512
——— J. L. S 913
——— J. S. K. 1694
——— L. C. 1540
——— S. 797
——— T. C. 2091
M. ——— W. A. 976
——— W. E. 2387a
Boyd-Moss, L. B. 168
M. Boyd-Rochfort, G. A. 2610
T. Boyden, P. 706
Boyes, G. E. F. 572
——— W. C. 509, 1568
——— W. D. 820b
Boyes-Cooper, A. 2054
Boylan, E. T. A. G. 485, 514
Boyle, A. R. 1514
——— C. A. 1969, 2670d
——— C. L. 562
——— C. R. C. 1294
——— E. P. O. 1094
——— H. A. 1694c
——— H. MacC. 1500
——— J., *New Armies* 1634k
——— J. 862
——— J. J. 1767d
——— J. L. 995
——— L. H. 562
——— M. 1725
——— P. 2635a
——— S. 945a
——— W. 562
——— W. E. 1828c
T. Boyne, *The Visct.* 1437
——— A. E. H. 2108
Boys, C. V. 2499
——— E. J. de C. 41, 994
——— H. C., *Esq.* 2492
T. ——— E. H. G. 1382
——— E. H. H. 12, 154, 787
T. Boys-Stones, H. 1880a
Boyt, W. D. 561
T. Boyte, C. J. 1618a
Boyton, C. E. 504
Boyton-Smith, E. S. 2020
Brabazon, *Str* J. P. 288
——— R. H. FitzG. 1196
——— W. B. 2286a

Digitized by Google

Braby, F. C. 1091
Brace, H. F. 284, 2462
Bracecamp, *Rev.* W. 1796
T. Bracewell, W. F. 1364
Brachio, J. J. A. 2106
Bracken, G. P. A. 1690
T. Brackenbury, D. H. 658
——— W. J. W. 1955
T. Bradbeer, C. 758
Bradburn, J. 2287*a*
Bradbury, H., *Sussex R.* 1237, 1567*a*
——— W. E. 819
Braddell, L. A. R. 1154
——— W. H. 1546
Brade, J. J. 1090
Bradfield, E. W. C. 2088
Bradford, F. K. 2025
——— *Str* J. R. 2499
Brading, C. T. 1600
——— N. B. 1192
Bradish, F. L. 1690
Bradish-Ellames, J. E. M. 272
Bradley, *Miss* A. 1804
——— E. de W. H. 860*a*
——— E. V. H. 1359
——— F. 2370
——— H. 2292*c*
——— H. W. 1652*g*
——— J. 580
T. ——— J. 1787
——— L. P. 2282
——— R. N., *Esq.* 54
——— R. O. 1997
——— S. W. 2297
——— V. J. 918
——— V. M. 492
——— W. 1825*b*
——— W. J. 1825*b*, 2486*a*
Bradley Williams, W. P. 1368
Bradnam, J. S. 821*a*
Bradney, E. 803
Bradnock, C. N. 913
M. Bradshaw, A. 2300
——— *Str* A. F. 3
——— A. T. R. 1016
——— A. V. 1344
——— C. R. 105*a*, 183, 1956, 3546, 2614
——— E. W. 1201, 1568
——— G. R. 50
——— G. T. 2088
——— H. I. 1473
——— H. M. E. 1286, 2509
T. ——— J. 1623
——— J. B. 1799*a*
——— J. R. L. 91*a*, 2000
T. ——— K. S. 1852*b*
——— L. J. E. 2465
——— W. 2282
——— W. P. A. 876, 878
Bradshaw-Smith, B. 2082
T. Bradstock G. 706
——— J. 1126
Bradwell, G. H. 1551*c*
T. ——— 1822*a*
T. Brady, B. C. 1615
——— J. 1103
——— T. 1547
——— W. A. H. 2011
Bragg, H. V. 2017
Braide, R. W. 1261
Brain, A. H. 1639*c*
——— H. G. L. 2054
——— W. G. 2277
Braine, H. 2762
——— H. E. R. R. 7, 1527, 2551
M. Braithwaite, A. 1085
T. ——— A. N. 421
——— W. G. 115*d*, 155, 2542
f. ——— W. H. 1028
——— *Str* W. P. 104, 122, 2535, 2614
Brakenridge, F. J. 115*a*, 162, 1684
T. Bramble, B. S. 670
——— J. J. 2506
Brambley, A. H. 2260
Bramhall, C. 1657
Brammall, L. H. 41, 925
Brampton, C. 2089
M. Bramston Newman, R. G. O. 315
Bramwell, F. 2696
——— H. McC. B. 285
T. ——— J. 1436
——— N. A. 508
Bramwell-Davis, R. V. 498
Brancker, H. R. 550, 2483, 2593
——— S. D. 1638, 2623
Brand, A., *Wt. Offr.* 2291
——— A., *Berks R.* 1343, 1567
T. ——— D. E. 1447
——— D. J. A. 1237
——— E. M., *Esq.* 2492
T. ——— G. B. 1745
T. ——— H. A. T. 1204
——— H. D. F. 1693*b*
——— J. O. 969
——— K. W. 1640*d*
——— S. 2292
——— *Hon.* T. H. 1559
Brandenbourg, L. F. 2093
Brander, E. H. C. 1972
——— E. W. H. 1475
——— G. G. S. 1013, 2506
——— M. S. 13, 1639*a*
——— R. S. 1640*a*
——— R. W. 1995
T. ——— W. 1745
Brandon, O. G. 793
——— R. V. 1995
T. Brandt, A. C. 915*a*
Branfoot, D. C. 1995
Braun, W. H. 861*bb*, 1558
T. Brannan, M. 1740
——— W. 576
Brannon, A. C. 1278, 1567*b*, 2484*d*
——— A. C., *Ind. Army* 2089
T. ——— C. W. 1243
Bransbury, H. A. 1685
Branscombe, J. S. G. 1076, 2484*c*
T. Bransden, W. J. 701
T. Branson, D. S. 1425
T. ——— G. E. 1425
——— L. H. 1966
——— *Miss* M. J. 1803
T. ——— P. A. 1425
T. Branston, C. A. 1155
T. Branthwaite, E. H. 1409
M. Branwell, A. M. 953
Brasey, D. J. 1603
Brash, E. L. 1832*f*
M. ——— J. C. 1737
Brasier-Creagh, E. B. 486
T. Brass, W. H. 1613*b*
Brassey, C. H. 241
——— L. P. 2086
T. ——— R. E. 391
Bratt, A. G. 1258*a*
Bratton, V. W. 2015
T. Braund, R. P. 1027
M. ——— T. B. 822*a*
Bravin, G. A. 816
Brawn, J. A. 989
——— T. P. 1274, 1414
T. Bray, A. 862
——— E. A. 1041
T. ——— F. H. 917
T. ——— G. 862
——— G. A. T. 57
——— G. T. 1695*a*
——— J. C. 861*e*
——— L. L. 1824*f*
——— N. N. E. 1985
——— N. T. 822
——— T. H. 2271
——— W. 1164
Braybrooke, H. G. 1776*b*
Brayden, G. B. A. 577
Brayne, W. F. 2089
T. Brayshaw, B. E. 696
T. ——— G. E. 696
M. ——— H. H. 1003
T. Brazel, C. H. 840
Brazier, A. H. 68, 1368
——— W. R. 87, 565
Breach, C. 513
Breacher, J. B. 1235*a*
T. Breadalbane, *Rt. Hon. the Marq of* 731, 1628
Breadmore, R. G. 1640*a*
Breakell, J. J. 2685
Bream, J. W. 2019
Brear, B. H. 2007
T. Brearley, L. G. 707
Brecken, E. 1142
Brecknock, *The Earl of* 877
T. Brede, H. G. 1009
Bredin, A. N. 1970
——— W. E. 1066, 1566*c*
Bredon, A. S. 1850
Bree, P. G. 2036
Breeds, J. L. 1238
Breen, P. A. 1491, 1563*a*
Breetting, W. J. 2022
Breffit, G. V. 87, 1966
T. Brehaut, F. T. A. 1594*a*
Breithaupt, E. A. 1977
Breitmeyer, G. C. A. 270
——— G. W. 274
Bremner, A. D. St. G. 17, 797, 2500
——— C. E. U. 1995
——— H. N. K. 1986
f. ——— J. M. G. 1734
T. ——— R. H. 1673
Brenan, G. 605
Brennan, C. G. O. 2002, 2614
——— C. M. 860*c*
——— J. 939
——— W. 1695*a*
Brennen, A. 2291
——— W. A. 2292
T. Brentnall, A. S. 1078
——— C. G. 86*a*
Brereton, A. 810
——— C. L. 227
——— D. L. 1429, 1430
——— W. M. L. 1538, 3520
Bretherton, J. T. 813
——— N. C. 2054
M. ——— R. 810
——— W. 1288
Breton, C. G. 2025
Brett, D. A. 2019
——— E. T. St. M. 2194
——— E. W. 1197
——— F. L. S. 1572
——— G. A. 1128
T. ——— H. J. 1876*b*
——— J. A. 1051
——— P. M. J. 1622*a*, 2027
——— R. J. 1294, 2451
——— V. W. 1994
——— W. H. 2044
Brettell, W. J. H. 676
T. ——— W. N. 1178
M. Brewer, B. D. M. 896
——— E. C. 1220
——— E. J. 2283
——— J. C. 1922
——— W. S. 1004
T. Brewerton, F. A. 832
Brewill, A. W. 1832*a*
T. ——— B. H. 1832*a*
——— L. C. 1832*a*
Brewin, A. J. M. 815
——— C. N. 102, 805
——— J. V. 1295
Brewis, G. S. 1270, 1273
f. ——— J. C. 760
Brewitt, A. C. 1126
T. Brewster G. W. 1865*c*
——— R. E. B. 589
——— W. T. 2291
Briant, C. H. 2109
Brice, A. 2795
T. ——— A. J. M. 2726
——— M. M. 2697
——— S. J. 1025
Brick, T. M. 2680
Brickell, H. E. 2284
——— H. J. 2019
f. Brickman, I. P. 1150, 1824
——— J. M. 1986
Brickmann, E. 1143
——— F. I. O. 106, 1963, 2563
Brickwood, D. H. 2707
Bride, T. J. 1656*f*
T. Bridell, L. T. 1863
Bridge, A. D. 871
——— C. E. D. 22, 476, 2561
T. ——— *Rev.* D. 1797*b*
——— G. A. 1639*e*
T. ——— G. E. W. 917
——— R. E. A. 1961
——— W. R. C. 812
——— W. C. 2546
T. ——— W. N. 969
Bridgeland, F. 574
Bridgeman, R. C. 1567*a*
——— R. O. 1566
T. Bridgen, C. W. 1661
Bridger, W. B. 1839*e*
Bridges, A. B. H. 1698*a*
——— A. H., *Ind. Army* 185, 1955, 2547, 2614
——— E. J. 1799
——— G. T. M. 130, 254, 2596, 2607, 2628
——— H. C. 1414
T. ——— J. J. 1879*b*
——— R. C. 1571
——— R. F. 1662*a*
Bridgewater, R. D. 1186
Bridgford, R. J. 147

Digitized by Google

Bridgland, C. A. 860c, 1191
Bridgman, A. J. O. 1034
Brierley, C. I. 2068
—— F. 2296
—— G. T. 224, 459, 2596
—— H. 1558
—— P. 2379
—— R. 2007
—— R. H. 54b
—— R. W. 87, 267
—— W. H. 2091
Brierly, H. J. R. 873
—— S. C. 1313
Briers, A. E. 2296
T. —— T. H. 1690
Briffa, H. 1628a
M. Briffa dePiro, E. J. 1628a, 2632
Brigg, C. J. 96, 2008
T. —— J. H. 718
T. —— W. L. 431
Briggs, A. 2690a
T. —— A. G. E. 697
T. —— A. W. 1054
—— *Str* C. J. 122
T. —— E. 835
T. —— F. W. 734
—— G. 2015
—— G. S. C. 985
—— H. *R.A.* 510
—— H. R. 1999
—— H. S. 804, 2494*d*
T. —— J. B. 1881*g*
—— K. D. 220
T. —— L., *R.E.* 685
—— N. 2086
—— R., *R.E.* 807
—— R., *King's Own R.* 926, 1567*a*
T. —— R. A. 881*e*
—— R. A. 2018
—— W. G. 2693
—— W. I. 749
—— W. N. 928
Brigham, G. 2037
T. Brighouse, T. P. 1214
Bright, B. 818
—— F. C. 915
T. —— G. W. 1870
—— H. 1043
—— H. N. 1075
—— J. 2019
—— J. A. M. 1343
—— L. L. 1015, 2509
—— R. 918
—— R. A. 154, 458, 2643, 2567, 2671
Brighten, C. W. 91
—— E. W. 1049
Brightman, A. L. 1300
—— E. W. 1656
Brighton, L. L. 1376*a*
Brigstocke, A. M. 1894*c*
Briguier, H. 226, 891
Brill, F. W. 256
Brilliant, L. 2010
Brimmell, W. L. 821*b*
Brims, C. W. 690
Brinckman, T. E. W. 241
—— *Str* T. F. 922
Brind, F. W. 873
—— J. E. S. 37, 170, 454, 2490, 2501, 2544
—— V. C. 486, 2509
Brindley, J. 1042
—— P. S. 952
—— W. W. 106, 2018
Brine, E. G. 580
Brinton, E. 609
—— H. 1210
—— O. W. 393
T. —— S. 837
Briscoe, F. M. E. D. 989
—— G. S. 1170
T. —— R. L. 1206
T. —— W. T. 1745
T. Brisley, F. A. 924
—— F. de B. 2023
M. Brissenden, H. 95, 577
—— R. H. 1911
Bristow, J. H. 2112
—— L. C. 562
—— R. C. B. 2045
—— R. L. 2110
T. —— W. D. 684
Bristowe, L. W. 1004, 1564
—— W. P. 1389, 1565*b*
T. Brittain, E. 1861*a*
Brittan, A. 1173
—— C. H. 564
—— E. D. 2278
—— E. M. G. 226
Britten, C. R. 685
—— F. C. R. 870
—— W. A. 1823*b*
T. —— W. E. 803, 2614
Britton, E. J. J. 1773*a*
—— J. A. H. 1979
—— W. P. 216
Britterorus, F. 1404
Britts, M. H. G. 2026
Broach, F. H. 1825
Broad, C. N. F. 476, 2556
—— G. 696
T. —— G. L. 532
—— J. C. 1788
—— R. N. D. 2006
—— W., *R.G.A.* 563
T. —— W. H. 1740
Broadbent, E. N. 1133
T. —— H., *Lan. Fus.* 1089*a*
—— *Rev.* H. S. 1796*a*
T. —— J. 1411
—— R. B. 2050
Broadfoot, W. A. 1998
Broadhurst, A. G. W. 229
—— G. S. 590
—— O. 569
T. —— R. P. 1409*a*
—— W. F. 2269
—— W. R. 1878*c*
T. Broadley, A. 708
Broadway, A. C. 2044
—— E. B. 1135
—— P. R. 2083
T. —— W. F. 706
T. Broadwith, R. W. 1096*a*
Broadwood, J. 896
T. Brock, A. G. 1884*a*
—— A. W. S. 1087 (2)
—— B. de L. 1975
—— E. A. P. 1693*a*
T. —— E. F. 1619*a*
T. —— F. H. 1567*a*
—— H. J. 61, 167, 454
—— L. R. 1627
Brockhurst, A. H. 1235
T. —— C. E. 1075
T. Brocklehurst, J. G. 1661
T. —— *Str* P. L. 353
M —— E. 1026
—— S. 1137
T. Brockman, W. J. 1008
Brocks, A. W. 1172, 2635
Brodby, P. 2089
M. Broder, P. A. 1175
T. Broderick, R. A. 1736
M. Broderip, J. Y. M. 1026
Brodie, A. W., *Esq.* 19
T. —— B. C. 66 1825*a*
—— C. D. 1377
—— D. G. 502
—— E. *F.S.* 513
T. —— H. 698
—— H. C., *Leic. R.* 1051
T. —— I. G. 1616*b*
T. —— J. K. 418
—— P. T. 2532
—— R. H. 1377, 2614
—— T., *R.A.M.C.* 1712
—— W. M. 816
—— W. S. C. 2027
Brodie of Brodie, *Miss* M. F. V. 1807
Brodribb, C. H. 2088
T. Brodrick, *Hon.* A. G. 2, 198
—— A. L. 903*d*
—— W. Le C. 1991
Broke-Smith, P. W. L. 101, 797
Bromage, W. 1640*g*
T. Bromet, W. G. H. 412
Bromfield, W. T. 1097
Bromham, A. C. 2010
Bromhead, B. D. G. 2049
—— B. G. 224
Bromilow, D. G. 1979
Bromley, C. R. S. 554
—— T., *R.A.O.C.* 1774*e*
T. Bromley Davenport, W. 406
Bromley-Kemp, A. L. 564
Brompton, J. W. 1655*h*
Bronson, W. 1648
Brook, C. V. 821*a*
—— G. R. C. 1506
T. —— H. D. 190, 1720
—— T. F. 108, 1976
M. —— W. B. 1097
Brooke, *The Lord* 1212
—— A. 1985
—— A. C. 478, 2484*a*
—— A. E. 2084
—— A. F. 49, 475, 2555*a*, 2606
—— A. H. 1961
—— A. S. 1992
—— A. W. G. 1532*a*
—— C. H. 1799*c*
—— C. H. M. 922
M. —— F. H. 317
—— F. N. 1359
—— F. R. R. 560, 2462, 2626
—— G. F. H. 86, 2456
M. —— G. H. 1534
—— H. F. 167, 1637, 2488
—— H. M. M. 108, 178, 1953
—— J. A. 209
—— K. G. 2496*a*
—— L. H. 1634*e*
—— L. H., *Ind. Army* 2040
—— N. P. 115, 1539, 2506
—— P. A. 488
—— R. A. I. 1260
—— R. J. 2481
M. Brooke-Hitching, P. M. 608
Brooke Hunt, R. C. 2034
Brooke Short, C. 96
Brooker, E. P. 16, 154, 786
—— L. J. 283
Brookes, J. 861
T. —— P. 1035
—— W. H. 487, 515
—— W. L. 2107
T. Brooks, A. 668
—— A. C. 808
T. —— A. E. 399
—— A. J. 1777*g*
—— A. T. 331
T. —— A. W. 1067
—— B. C. 1640*b*
—— E. 2010
T. —— F. C. L. 958
—— F. L. 2015
—— F. W. 1882*a*
T. —— G., *R.E.* 894
—— G. E. 2367
—— G. H., *W. York R.* 1032, 1567*c*
T. —— H. B. 1409
—— H. J. 1238
T. —— H. R. G. 750
—— J. E. 1894*b*
—— *Str* J. H. 2496*a*
—— J. R. 2013
T. —— N. B. 861
—— O. 2810
T. —— R. W., *R.F.A.* 717
—— S. H. 1640*f*
—— T. H. 2106
T. —— T. M. 850
T. —— W. 739
—— W. H. 1263
—— W. T., *D.C.L.I.* 31, 1196, 2562
Brooksbank, W. E. C. 1556
Broome, C. E. 656
—— H. H. 2088
—— R. H. 1264, 1566*a*
—— W. G. K. 1984
Broomfield, A. A. 1308, 1567*a*
T. —— A. H. S. 753
T. —— A. N. R. 753
—— W. 816
Broomhall, W. M. 809
T. Broomhead, W. N. 1232
T. Brothers, C. S. 754
T. —— R. W. 1356*a*
Brotherton, J. B. 2006
T. —— T. M. 570
Brough, A. 791
—— H. 987
—— J. J. 1640*d*
T. —— P. H. L. 1879*d*
Broughton, A. E. 1823*d*
—— C. H. 817
—— G. 1965
—— G. D. 1269, 2559, 2585
—— H. E. 245
—— T. D. 790
M. —— U. H. R. 241
—— W. N. 255
M. Broun, M. A. W. 1249
—— M. C. 2504
Brousson, F. 469
T. Browell, J. G. 698

Digitized by Google

Brown, A., *Dorset E.* 1256, 1259
T. —— A., *R.G.A.* 756
T. —— A., *O.T.C.* 1878
T. —— A. A. C. 1339
—— A. C., *R.A.S.C.* 1558c
15 July 18
—— A. D. 1344
—— A. D., *Ind. Army* 2052
M. —— A. E., *Devon R.* 1005, 1006
—— A. E., *Ind. Army* 2056
—— A. E. L. 502
—— A. F. W. 2002
—— A. G., *R.A.M.C.* 1688c
T. —— A. G., *Lond R.* 1617
T. —— A. G. 660
M. —— A. J., *R.A.M.C.* 1726
T. —— A. J., *R.A.M.C.* 1765
—— A. J. 862g
T. —— A. K. H. 1796c
—— A. R. 216, 1777d, 2596
T. —— A. T., *Essex R.* 1909
—— A. V. 487
—— *Rev.* A. W. 1791
—— B. H., *R.A.* 553, 2581
—— C. A. 1974
T. —— C. B. 1880f
—— C. E. 61
R. —— C. F. R. 887
T. —— C. J. 859
—— C. M. 1416
T. —— C. P. 704
—— C. P. 2734
T. —— C. T., *R.E.* 62, 843
—— C. T. 2344
M. —— D. 496
—— D. A. 860e, 911
—— D. F. 809
T. —— D. F. 1186
T. —— E. 1411
—— E. B., *Cav.* 284
—— E. C. 1984
—— *Miss* E. F. C. 1805b
—— E. G. 584
—— E. J. 1558
T. —— E. J. 915
T. —— E. S. 2088
T. —— F., *Linc. R.* 1000
—— F., *R.A.* 507
—— F. 937
—— F. C., *R.A.S.C.* 1640c
—— F. C. W. 1531, 2512
T. —— F. D. 1434
T. —— F. E. 662
—— F. J. 44
—— F. L., *R.E.* 801
—— F. L., *Ind. Army* 2030
—— F. T. 1833
T. —— G. 1543
—— G., *R.E.* 819
—— G., *Ind. Army* 2049
—— G., *Ind. Army Dept.* 2111
Brown, G. 2011
—— G. A. P. 794
—— G. C. M. 921
—— G. de la R. 99, 2040
—— G. H., *R.A.* 508, 593
—— G. H. J. 1687
—— G. L., *Midd'x R.* 1875, 2487
—— G. P., *Temp Rank* 2088
—— G. R. 2031
—— G. W. S. 1625a
T. —— H., *R.E.* 842
—— H., *Gordons* 1472e
—— H., *P.W. Vols.* 1264
T. —— H. B. 1166
T. —— H. B., *Leicester R.* 1058
—— H. D. L. 558, 751
M. —— H. H., *R.A.M.C.* 1725a
—— H. H., *Ind. Med. Serv.* 2095
T. —— H. J. 1149
T. —— H. M. 1752
—— H. M., *E. Surrey R.* 1191, 1567a
—— H. M., *Ind. Med. Serv.* 2088
—— H. N. 2006
T. —— H. O. 1362
M. —— H. R., *Camerons* 1485
—— H. R., *Ind. Med. Serv.* 2083
T. —— H. S. 680
—— H. W. 2052
—— I. A. 102, 948
—— I. D. 55, 1284
T. —— J. 1337
—— J. 1570
—— James, *Ind. Army* 2021
—— John, *Ind. Army* 2007
—— J. B. 231
—— J. H., *R.G.A.* 578
T. —— J. N. 1409
—— J. P., *R.A.S.C.* 1646g
—— J. P. 1825a
—— J. P., *E. Surrey R.* 1192
—— J. R. 2011
—— J.S., *Wt. Offr.* 2272
—— J. S. 2630
—— J. S. 2695
—— J. W., *Lincoln R.* 996
T. —— J. W. 660
T. —— K. A. 672
T. —— K. R. 704
T. —— K. W. 1018
—— L. C. H. 2032
—— L. K. V. 226
—— L. N. F. 562, 2508
T. —— L. R. 1880d
—— M. A. 103, 2002
—— M. J. 2045
—— *Miss* M. M. M. 1805b
T. —— N. L. 670
—— P. D. 821a, 2684a
—— P. E. 1767d
—— P. W. 1469, 1471, 2574
Brown, P. W. F. 66, 576
—— R., *Ind. Army* 103, 2032
—— R., *Ind. Med. Dept.* 2105
—— R. E. 580
T. —— R. E. 682
—— R. F., *Corps of Mil. Accints.* 1824f
T. —— R. H. 675
—— R. L., *Lt. R.E.* 612
—— R. L., *Capt. R.E.* 806, 2500
T. —— R. M. 1878g
T. —— R. M. W. 694
—— R. S. C. 507
—— R. T., *R.A.M.C.* 1684a
—— R. T., *Ind. Army* 2045
—— S. C. 910, 1344
—— S. J. 2284
—— S. M. 574
—— S. V. 1882g
T. —— S. W. 1053
T. —— T., *Wt. Off.* 2261
—— T. A. 2051
—— T. H., *Lt. R.E.* 611
—— T. St. B. W. 1853
—— V. 1878e
—— W., *Ind. Army* 1970
T. —— W. 1596b
T. —— W. B., *R.E.* 831
T. —— W. E., *R.A.* 696
—— W. E. 2810
—— W. F., *Wt. Off.* 228
—— W. F. 289
—— W. F., *Ind. Army* 2044
—— W. H. 1756
T. —— W. H. 2107
T. —— W. M. 1037
—— W. S. S. 873
—— W. W., *Wt. Offr.* 2273
Brown-Constable, W. N. 2039
Brown-Synge-Hutchinson, E. D. 2810
Browne, A. D. M. 41, 926
—— A. E. 2048
M. —— A. G. C. 974
—— A. S. 227
—— A. S. C. 278
—— B. S. 553, 2614, 2635
—— C. E. 1640
—— C. G. 1689
—— C. M. 794
—— C. N. F. 226
T. —— C. R. 1736
T. —— C. W. 1806
—— E. B. 2326
—— E. G. 108, 128, 1679
—— E. J. W. 2293
—— E. S. 571, 2511
—— E. W., *R.A.* 461, 594
—— E. W., *I.M.S.* 2086
—— G. E. 2036
—— G. F. 1234
—— *Rev.* G. J. 1792
—— *Hon.* G. R. D. 37, 262
Browne, G. W. 1091
M. —— G. W. 999
—— H. F. M. 2030
—— H. J. P. 105, 147, 1366, 2538
—— H. L. 2088
—— H. S. 650
—— H. St. J. 1357
T. —— H. W., *R.A.* 705
T. —— H. W. 1694
—— J. B. 356
—— J. C. 13, 1687c, 2560
—— J. [G. 262, 2561
—— J. H. 1771c
—— J. H. L. 973
T. —— J. P. 1149
—— J. T. 1771b
—— L. M. 1351
—— L. S. 1366
—— *Miss* M. 1806
—— M. 7, 1373
M. —— M. G. 886
—— Philip Henry 2653
—— R. B. 1986
—— R. F. H. 1179
—— S. J. A. 1384
—— T. W. 1580a
—— V. F. 83, 466
—— W. F. C. 2285
—— W. P. 262, 267
—— W. E. 2108
—— W. R. H. 2030
—— W. S. 1051
—— W. S. W. 1967
—— W. T. R. 44, 1688a
—— W. W., *R.A.M.C.* 44, 1699
Browne-Mason, H. O. B. 59, 188, 1681
Brownall, E. L. D. 1170
T. —— W. R. 979
Brownhill, C. N. 808
Browning, B. W. 1360
—— C. E. A. 813
—— E. R. L. 1871, 2686
—— F. A. M. 805, 880
—— G. W. 1017
—— H. 2654
T. —— H. O. 1280b
T. —— J. B. 2804
T. —— J. M. 2047
—— K. C., *Esq.* 2681
—— L. 514, 620
T. —— R. G. 884
T. —— R. G., *Essex R.* 1808c
—— R. W. 1026
—— S. C. 802, 2614
T. Browning-Smith, E. 717
Brownjohn, N. C. B. 608
Brownlie, A. 1130
—— J. K. C. 2026
T. Brownlow, *The Lord* 960
—— C. A. L. 479
—— G. J. 1555, 1556a
—— *Miss* G. S. 1803a
—— *Rev.* M. A. 1789b
T. —— J. 1895
—— W. V. 267
T. Brownrigg, *Very Rev.* J. S. 1799
—— W. D. S. 1214, 2485, 2561
Brownsworth, D. A. 1329
T. Browse, C. W. E. 684
—— G. 2030
Bruce, A. C. 1466
—— A. G. 1359

Digitized by Google

T. Bruce, A. H. 1569b
——— C. A. 2105
——— C. D., *ref. pay* 2643
——— C. E. 2060
——— D.W., *R.A.M.C* 1662
——— E. S. 1460
T. ——— *Rev.* F. R. C. 1797*a*
——— G. D. 109, 181, 1956, 2546
——— G. E., *Ind. Army* 104, 1979
——— G. McI. S. 995
T. ——— G. T. 1195
M. ——— *Sir* H. J. L. 1846
T. ——— H. W. 1750
——— H. W. R. 1774
——— I. R. C. G. M. 98, 1483
——— J., *Ind. Army* 102. 1962
T. ——— J., *Seaforth* 1486
——— J. B. 2741
——— J. G. 2002
——— M. E. L. 1956
F. ——— R., *Gordons* 1477*a*
——— R., *R.E.* 5 *Feb.* 18 892*a*
——— R. 821*b*, 861*bb*
M. ——— *Hon.* R. 277, 312
T. ——— R. 1744
T. ——— R. F. D. 1390
——— R. M. 1996
——— R. W. V. 225
——— T. 162, 221, 453
——— W. 1694*b*
T. ——— W. F. 861*c*
Bruce-Kellock, D.C. 821
F. Bruce-Kingsmill, J. C. de K. 194, 2583, 2614
T. Bruce-Porter, *Sir* H. E. B. 190, 1730
Bruce-Williams, *Sir* H. B. 126, 785, 2536, 2608, 2631
Brudenell-Bruce, R. H. 995, 996
Bruen, W. 84, 207
T. Bruff, F. N. 684
Bruford, F. L. 584
Bruges, W. E. 503
T. Brumell, A. E. V. 390
Brummell, H. 1771*c*
Brumwell, *Rev.* P. M. 1790
Brundrit, J. S. 839
——— P. W. 1117
Brunker, C. H. M. 505, 596
——— *Sir* J. M. S. 450
——— J. R. 1963
——— K. E. M. 1144
Brunlees, L. H. 1996
Brunner, E. W. D. 1606*b*, 1777*d*
Bruno, E. E. B. 1451
——— H. A. B. 1236
Brunskill, B. A. S. 1963
——— G. 1490
——— G. S. 10, 1366
——— W. H. F. 286
Brunt, E. H. 1739
Brunt, J. C. H. 1199, 1633*a*
T. Bruntnell, W. E. 2289
Brunton, C. D. 115*c*, 519
T. ——— R. A. 1480
Bruxner-Randall, J. G. 1114
T. Brusaud, A. S. 1744
Bryan, A. J. 1641*a*
T. ——— C. E. W. 1788
T. ——— C. J. 1409
——— D. C. S. 1383
——— G. C. 2055
——— J. N. L. 1262, 1566*c*
M. ——— L. A. 317
——— R. B. 1710
——— T. 2610
——— T. E. 1943
——— W. R. 1651*c*
Bryans, H. M. 452
——— R. 1866
T. Bryant, A. D. 274
——— C. A. 1633
——— C. E. 276
——— C.H., *R.G.A.* 582
M. ——— C. J. 596
——— E. J. A. 2039
——— G. D. 2043
M. ——— G. E. 2200
——— J. 967
——— J., *Wt. Offr.* 2280
——— J. V. 499
——— L. G. H. 1173
T. ——— O. 1166
——— W. F. 2363
M. Bryare, W. 1720
Bryce, H. J. 821*a*
Bryceson, D. J. 2035
Bryden, E. A. 1686
Brydges, R. 1640*d*
Bryn, W. A. 1720
Bryson, A. B. 1993
——— R. 2084
Buchan, D. A. 480, 585
——— J. I. 1383, 2512
T. ——— P. A. 863*c*
——— T. O. M. 911
Buchanan, A. 2510
——— A. G. B. 17, 801, 2641
——— A. O. W. 1174
——— C. G. 1966, 2564
——— E. J. 1444
——— E. J. B. 806, 3426
——— E. P. 1815
——— F. E. 1068
——— G. B. 1517
F. ——— H. P. 1453
——— J. C. 1423, 1534*a*
——— K. G., *R. Scots.* 896, 907
——— K. G., *Seaforth* 1457, 2480, 2561
——— M. B. 1094, 1097
——— R., *R.A.* 231
——— R. V. M. 808
——— W. 863*b*
Buchanan-Brown, M. 1188
F. Buchanan-Dunlop, A. H. 1863*g*
——— H. D. 1349, 2574
F. Buchanan-Jardine, J. W. 1140
Bucher, F. R. R. 1999
Buck, C. H. 2058
——— F. A. 2028
——— F. C. W., *R.A.S.C.* 1845*f*
——— G. E. 1838*a*
T. ——— H., *Suffolk R.* 1019
T. Buckby, R. C. M. 112, 1398
Buckee, J. 2280
Buckham, *Sir* G. T. 2500
Buckingham, C. H. 2013
——— H. L. G. 859
——— *Miss* M. E. 1806*d*
——— W. R. 902
F. Buckland, A. E. 1117
——— A. W. T. 853
——— D. J. E. 2029
——— F. H. 1770*b*
——— G. C. B. 1960, 2503
——— G. N. 9, 559
——— J. R. 222
——— L. L. 1992
F. ——— S. E. 1280*b*
Buckle, J. 818
——— J. J. 2262
Buckley, C. D. M. 1693*c*
——— E. G. 1559
——— E. G. M. 935
——— E. J., *R.A.M.C.* 1695
——— E. S. 485
——— F. 2013
——— H. C. 2089
T. ——— H. I. 749
T. ——— J., *W. York. R.* 1029
T. ——— J. 660
——— J., *A.E.C.* 1836*b*
——— M. V. 2810
T. ——— O. 1216
——— P. N. 2500
——— W. H., *Cav.* 269
T. ——— W. N. 1673
——— W. P. 1198, 2451
T. Buckmaster, C. H. S. 1408
Bucknal, E. D. H. 2005
Bucknall, C. V. A. 269
——— G. C. 1276
——— H. L. 2029
——— W. B. 1040
——— W. R. 1284
Buckner, A. 2389
——— J. S. 830*b*
T. Bucktin, F. G. 421
Buckton, G. N. 2033
——— N. C. 1184
Budd, C. 1781, 1782*g*
——— C. A. 2280
T. ——— C. F. N. 699
——— F. W. 972
Budden, B. W. H. 1166
——— E. F. 477, 516
T. ——— E. J. B. 88
——— F. H. 902
T. ——— W. B. 749
M. Budge, C. S. G. 824
——— G. S. 2235
F. ——— W. H. 748
Budgen, H. V. 1961
——— W. N. 562
T. Budgett, A. W. M. 715
Buesden, C. P. 921, 1567*c*
Buffee, E. W. 2291
——— H. 1838*a*
T. Buffey, W. 707
Bugden, C. H. 2272
Bugeat, G. P. E. 2462
T. Bugg, H. G. 1612*b*
T. Buggy, J. 1756
Bugler, W. T. H. 1656*g*
Bule, W. S. 1488
M. Buisseret, E. J. 579, 608
T. ——— L. V. J. 671
Buist, C. N. 1993
Buist, D. S. 1631
T. ——— F. D. J. 757
——— L. G. M. 1044
——— T. P. 1694*c*, 2536
Bukhahi, P. S. 2063
Bulbeck, G. 2784
T. Bulcock, H. 1088
Bulfield, G. F. X. 2048
Bulfin, *Miss* E. 1804
——— E. F. J. 1076
——— *Str* E. S. 122, 1074, 2534*a*, 2567
Bulgar, J. A. 216, 2535
Bulgin, J. 2043
Bulkeley, F. R. 13
——— H. I. 799, 2536
Bulkeley-Johnson, V. F. 287
Bull, C. G. 1834*h*
T. ——— E. 1755
——— F. C. 513
T. ——— F. G. 856*c*
——— G. G. C. 2006
——— G. H. 987
——— L. C. 2013
——— W. J. 860*c*
Bullard, D. A. 2037
——— G. J. 1257
——— H. 2037
T. Bulleid, J. F 1008
M. Bullen, J. F. S. 497
T. ——— R. E. 1879
Bullen-Smith, D. C. 1126
Buller, E. T. 1200
——— F. E. 808
T. ——— H. A. 1661
——— J. D. 116, 1637*a*, 2574
——— M. L. 1269
——— R. S. 1180
——— W. T. M. 1639*b*
M. Bulley, H. R. 596
Bulling, A. E. 1237
Bullivant, W. B. 1825*a*
Bullock, R. A. 1281, 1283
T. Bullock, A. W. 1038, 1777*d*
M. ——— C. L. 1560
——— D. A. 1003
——— G. F. H. 1640*f*
——— H. 2023
——— H. J. 968
——— J. C. C. 2026
——— P. C. 2043
——— P. G. W. 2011
——— R. C. 2268
——— S. H. 406
——— W. L. 2703
Bullock Marsham, F. W. 251, 2480, 2564
Bullock-Webster, A. P. 2018
T. Bullough, P. 2289
Bulman, J. J. 860*b*, 3467
T. Bulstrode, C. V. 1789
Bulteel, C. E. 2088
T. ——— J. C. 349
M. ——— M. C. 898
Bultin, *Str* H. G. T. 1568
Bultitude, A. S. 1043
——— F. L. 1043
Bunbury, C. H. de St. P. 1073
——— G. B. St. P. 1976
——— G. F. 1999
M. ——— J. K. N. V. 914
——— N. L. St. P. 1894
——— R. S. 553, 2500

Digitized by Google

Bunch, G. 2286
Bunn, J. A. 2276a
Bunning, A. J. F. 1132
——— W. H. 2008
Bunt, W. H. 14, 771a
Bunting, T. E. 1150
Burbidge, H. C. 979
——— J. W. A. 1770a
Burbury, A. 1075
——— B. T. 1074, 1080
——— W. H. 2042
Burch, F. W. 2005
——— P. D. 2024
Burchell, C. M. 1811
——— F. 517
T. ——— J. M. 1594a
T. ——— T. C. 680
Burd, E. 1967
——— J. G. 2286
——— J. M. 491
Burden, A. E. J. 41, 1354
——— G. N. 2035
——— G. W. P. N. 118
——— W. MacC. 471, 2496, 2584
Burdett, E. W. 1960
T. Burditt, H. 1338
Burdon, C. C. 1290
——— C. W. 472
T. ——— R. 1434
——— R. M. 2013
T. ——— W. W. 382
Burfield, C. H. 1423
M. Burford, W. B. 826b
Burgan, N. 2001
Burge, G. A. 573
——— N. E. 2043
Burges, D. 207, 2498, 2810
——— W. E. P. 1165
——— Y. A. 873
Burges-Short, H. G. R. 1021, 1566
Burgess, B. 104, 795
——— B. L. 1832c
——— B. M. 2689
——— E. C. H. 2282
——— E. O. 1353
——— E. T. 1879
——— F., *P. W. Vols.* 1266a
——— F. G. 1038
T. ——— G. H. 1155b, 504
T. ——— H. S. 1196
——— J., *E. Lan.* 1184
R. ——— J. T. 1825c
T. ——— N. F. C. 1878c
T. ——— O. I. 1863
T. ——— P. C. 191, 1782
——— T. B., *Esq.* 1155b
T. ——— T. E. 744
T. Burghard, F. F. 2488, 2501
Burgis, L. F. 1391, 2526
Burgoyne, J. 841
——— R. M. 1068
Burke, A. O. L. 2034
——— B. B. 1684a
——— C. J. 281
——— D. J. G. 1302
——— E. B. 18, 927
——— F. W. 2755
——— *Sir* G. H. 217
——— G. T. 2092
——— *Sir* H. F. 1775b
——— H. F. 553
——— M. 1640
Burke, P. H. 2052
——— R. J. C. 2060
——— R. V. 1506
T. ——— T. F. 1149
——— U. B. 1008
M. ——— W. W. 595
Burkhardti, V. R. 475, 2606
Burkett, R. N. 2037
Burkmar, W. J. 1220
Burls, J. A. E. 1771*g*
Burlton, A. T. 1174
——— H. L. G. 488
——— L. H. B. 1640
——— W. E. N. 1262
Burlton-Bennett, J. A. 1986
Burman J. E. 508
——— W. F. 2810
Burmester, A. C. 997, 1568a
——— Z. G. 108, 1982
Burn, A. G. 2851
——— A. H. 1982
——— E. F. S. H. 1655c
T. ——— C. R. 1, 189, 379
——— G. C. 2089
——— H. L. P. 1471
——— H. P. 1470 (2)
T. ——— H. S. 1274
——— I. M. P. 512
——— P. 2007
——— R. F. 2014
——— R. N. 796, 2053
——— R. R. T. 2055
T. ——— W. A. 1883*d*
Burn-Murdoch, I. 1984
——— *Hon.* J. F. 262, 2460
M. Burnand, G. A. 1259
——— N. G. 1529
T. Burnard, R. A. 1039
——— R. F. 2033
——— R. H. 1825*b*
T. Burndred, W. J. 1788*a*
Burne, A. H. 62, 477
——— F. O. N. 1990
——— F. R. 1645*b*
——— J. R. 513
——— L. E. L. 2060
——— N. O. 2112
T. ——— S. F. 476, 711
Burnell, F. 2281
T. ——— I. 1880*d*
——— R. G. 2028
——— W. E. 1641*b*
Burnell-Nugent, F. H. 1554
Burnett, A. H. 105*a*, 1979, 2563
T. ——— D. M. 1522*a*
T. ——— F. H. 1240
T. ——— F. W. 840
T. ——— G., *Unattd. List* 1881*e*
——— J. C. 1205, 2534*b*
T. ——— J. F. R. 1578
——— J. L. G. 178, 1499, 2484*a*
——— L. H. F. 1155
T. ——— L. T. 1584
——— R. F. D. 1975
T. ——— R. P. 1432
——— R. R. 99, 2016
——— S. H. 2081
——— V. W. 2276*a*
T. Burnett-Brown, A. D. 1299*b*
Burnett Hitchcock, B. F. 27, 131, 2533, 2606
——— H. W. G. 91*d*, 980*a*
M. Burnett-Stuart, G. R. 593
——— J. T. 110, 120, 2537, 2614
Burney, A. E. C. 557, 585
——— E. E. N. 1242
——— G. T. 1470, 1473
——— W. H. S. 105, 1691
T. Burnham, *The Visct.* 349
——— C. 2097
T. ——— J. 739
T. Burns, D. 1140
T. ——— E. 901
——— E. B. 925
——— E. McD. 1825*a*
——— E. R. V. 496
——— H. J. 1252, 1567*a*
——— J., *Camerons* 1484
——— J. C. 1694*c*
——— L. B. D. 496
——— R. 1273*c*
——— S. 2037*f*
M. ——— W. G. 1729
Burns-Lindow, I. W. 316
T. ——— M. H. J. 413
Burnside, E. A. 1722
——— E. L. 486
——— F. R. 1054, 265
T. ——— G. C. 1146
T. Burnyeat, R. W. 667
T. Burr, D. M. 750
——— W. E. 1143, 2512, 2514
Burrage, C. H. D. 2276*b*
Burrard, H. G. 1, 91*a*, 163, 1687, 2572
Burrell, B. F. 812, 1563*b*
——— C. H. O. D. 1054, 1059
T. ——— C. W. W. 841
——— G. 267
——— G. P. 1238
——— K. 2016
——— T. H. 2085
T. Burridge, D. W. E. 1035
——— E. G. 1823*d*
——— G. J. 268
——— G. J. 295
——— T. E. 108, 1779*a*
——— T. F. S. 1986
T. Burrill. T. F. 857
Burrough, *Rev.* J. 1789*c*
Burroughs, S. V. G. 1988
Burrowes, A. 558
——— P. W. 1967
Burrows, A. C. 2088
M. ——— E., *The King's R.* 975
——— H. M. 1961
T. ——— H. R. 1088
——— H. W. 1825*a*, 2486*a*
——— J. M. 1825*a*
——— L. B. 2022
——— M. B. 255, 1879*d*, 1879*e*
——— R. 2291
——— R. F. G. 1402
Bursey, T. F, MoC. 2025
Burstall, *Sir* H. E. 2585
Burt, A. A. 2810
——— C. S. 1246, 1825*d*, 1825*g*
T. ——— E. J. 956
Burt, F. J. A. 830
——— G. 2286*a*
——— G. M. B. 2069
——— P. J. 2044
Burt-Marshall, D. B. 1457, 1461
Burt-Smith B. 1280
Burtchaell, *Sir* C. H. 3, 99, 128, 1678
Burtenshaw, A. 1643
Burton, A. R. 2188
——— A. W. 2286
T. ——— B. B. 676
——— C. 37, 1689
——— C. A. 2286*a*
——— C. F. 1694
——— C. G. 2041
T. ——— E. O. 1121
——— G. H. 2088
——— G. R. 88
T. ——— G. S. M. 1284
——— H. F. 1984
——— H. M. 988
T. ——— J., *Suffolk E.* 1019
——— J. A. 2023
T. ——— J. H. 670
T. ——— J. H. 1868
T. ——— N. 988
T. ——— R. C. 1861*b*
——— R. M. 913
——— R. T. 96
——— R. W. 2088
——— S. E. 2286
T. ——— S. H. 1121
T. ——— T. 1425
T. ——— T. H. 991
——— T. K. 1143
——— V. M. 2047
E. & T. Bury, The Visct. 879, 1604
T. ——— E. P. 1880*g*
——— F. H. 964
——— J. 287
Buscarlet, W. A. B. 576
M. Bush, C. D'A. S. 1185
——— H. S. 152, 1766*a*, 1766*b*, 1773*a*, 2489, 2671, 2688
——— H. W. 811
——— R. F. L. 491
——— R. O. C. 1567
T. ——— T. W. 1434, 1436
——— W. E. 1976
Bushby, A. B. 810, 861*a*
Bushe, W. K. 2057
Bushell, C. W. 798
——— G. E. 2054
——— L. B. 675
——— W. F. 1856
T. Bushill, T. H. 966
——— W. N. 2493
T. Bushman, G. N. 702
——— *Sir* H. A. 279
Busk, C. W. 1016
——— C. W. F. 808, 2614
——— R. W. 499, 1567*a*
——— R. D. 273
——— W. R. 963
Buss, R. A. 2083
Bussell, J. C. 2022
——— S. F. B. 561
Bustard, F. H. 937, 2539
Butcher, A. 487
——— A. L. 2009
——— C. R. 2040
——— F. G. 2088
——— F. S. 220
——— H. F. 939
T. ——— J. 215

Digitized by Google

Butcher, J. 1626
T. ——— R. H. F. 1656a
——— T. W. 1571
Butler, A., *Esq.* 2498
——— A. A. *F.* 116, 1822
——— A. D. 91b, 2744
——— A. E. 86, 509
——— A. G. 2409
——— Alfred H., *Ind. Army* 2022
——— Arthur H., *Ind. Army* 2045
T. ——— B. H. 663
——— C. E. 1626a
——— C. J. 1362, 2528
T. ——— C. M. 1661
——— C. W. 105a, 1967
——— E. G., *W. York. R.* 1088
T. ——— E. P. 262
——— F. 2295
——— F. H. 2029
T. ——— F. N. 2367c
T. ——— G. A. 1260
——— G. R. 2025
——— G. W. 1359, 1822d
——— H. B. B. 1639d
——— H. M. 2007
——— *Lord* J. A. N. 287, 2485
——— J. D. 942, 1528
——— J. F. 2090
——— J. H. 286
——— J. H. T. C. 1390a
T. ——— J. R. M. 397
T. ——— L. G. 810
——— *Hon.* L. J. P. 58, 172, 2545
——— P. R. 1095
——— R. B. 102, 1995, 2557
——— *Str* R. H. K. 30, 126, 2595, 2614
——— R. O'N. 2084
——— *Hon.* R. T. R. P. 307, 1565b
——— *Rev.* R. U. 1791
——— *Str* S. H. 96
——— S. S. 102, 207
——— *Hon.* T. P. P. 119, 475, 2506
T. ——— T. V. 1664
——— W. B. 2810
M. ——— W. B. 1405
T. ——— W. J. 548
——— W. V. H. 479
Butler-Bowden, J. E. 1185
Butler-Kearney, T. F. 91b, 1648
Butler-Stoney, R. B. 478
Butt, G. K. 994
——— T. B. 1256, 2485, 2614
Buttar, I. D. W. 1289a
T. ——— R. L. W. 400
Buttemer, M. D. A. 498
Buttenshaw, A. S. 1712a
T. Butter, C. A. J. 397
M. Butterfield, A. J. 60
——— B. F. H. 2021
——— E. 2081
——— F. H. 937
——— H. E. 1260
M. ——— H. R. F. 1577
T. ——— J. A. 1019
——— L. H. 2020
T. Butterley, J. W. 394, 1564b
Butters, J. W. 2751

Butterworth, B. M. G. 562, 2498
——— D. C. 1415
T. ——— E. 1213
——— H. 1640b
T. ——— H. E. 1411
——— J. H. 951
——— R. F. A. 791
M. ——— S. 1105
T. Buttery, C. H. 757
Buttle, H. L. 1656j
Buxton, A. C. 820
——— D. G. 1260
T. ——— E. N. 701
——— J. 1563
T. ——— N. St. J. G. D. 1743
——— *Str* T. F. 717
Buyers, *Miss* A. I. 1808
T. Buzzard, E. F. 2488, 2501
Bwye, M. 2051
Byard, A. C. 287
Byas E. R. 1415
Byass, F. W. 271
T. ——— G. R. S. 697
Byatt, *Str* H. A. 111
Bye, R. 2610
Byerley, R. H. 2047
T. Byers, B. D. 1028
——— C. B. 1953
——— E. 2043
——— G. F. 2108
——— G. M. 1556
Bygate, C. M. 2022
Bygott, J. F. 40, 1347
T. Bygrave, W. 1880b
T. Byham, G. R. G. 1281
Byng, *The Lord* 114, 295, 1208
Byrch, A. E. B. 1981
T. Byrne, A. W. 1623
——— C. H. C. 1594c
——— C. P. 1051
——— F. E. 928
——— G. E. 2006
——— H. F., *A. Dental Corps* 1767d
——— H. F., *R.A.O.C.* 1769a, 2676, 2586
——— H. J. 289
——— H. R. 2107
——— I. C. 2045
——— J. D., *R.A.* 533
T. ——— J. O. 937
——— J. V. M. 1767d
——— L. C. 1847, 2517
——— M. E. 195
——— R. O. 2067
——— T. 2810
M. ——— W. D. 1847, 2517
M. Byron, J. 115a, 143, 453, 2671
T. ——— R. F. G. 271
——— R. G. G. 253
T. ——— W. 272
T. Bythell, J. F. 1092

C

M. Cable, W. G. H. 1722
Cabral, L. M. 2286e
T. Cackett, C. W. 980, 1834c
Caddell, C. P. 1640d
——— E. D. 1690
——— H. M. 1637b
T. Caddick, R. V. 664
Caddington, C. E. 517
Caddy, T. H. 974, 975
Cadell, A. P. H. 1986
——— C. A. E. 479
——— H. M. 804
——— J. F. 47, 211
——— J. G. 1964, 2559
Cadett, T. T. E. 1516
T. Cadge, C. R. 991
T. Cadic, E. S. 784
T. Cadle, H. M. 1639d
——— R. 503
Cadman, J. 562
Cadogan, R. J. E. 89, 1201
Caesar, H. A. 821b
——— J. H. 9, 1267
Caffrey, J. 2810
Cahill, J. 2027
——— J. W. F. 2286
——— M. J. 1640b
——— R. E. 2281
——— R. J. 46, 1696
——— T. 2277
Cahusac, A. N. 226
——— C. F. 1986
——— S. D. N. 1994
Caiger, A. C. E. 2021
——— F. E. 1826a
——— F. F., *Esq.* 2486
Caiger-Watson, G. 1500
Caillard, F. C. V. D. 1028
T. Cain, *Rev.* C. S. 1798
Caink, A. S. 1666
Caird, D., *Esq.* 21
——— D. R. 2038
Cairnes, D. S. 1557a
——— F. H. 489
——— T. A. E. 257
——— W. E. P. 272
T. Cairnie, J. B. 1464
Cairns, C. A. 2032
——— *Miss* J. 1806d
——— *Rev.* J. 1793
M. ——— J., *E. Lan. R.* 1185
——— T. A. E. 222
T. ——— T. E. 1823a
Calbuan, C. L. 1767d
Caldbeck, W. E. 1547
Caldecott, A. H. 106a, 1066
——— E. L. 555, 585
——— G. S. 1068
——— H. D. 2056
——— R. 198a
T. Calder, A. H. 1010
M. ——— C. H. 807
——— C. K. 1780b
T. ——— G. G. 282
T. ——— J., *Yeo.* 398
T. ——— J., *R.E.* 855
——— J. McL. 2003
T. ——— R. S. 861c
Caldwell, E. C. 2564
——— E. L. 2562
——— J., *North'n R.* 1335
T. ——— J. S. 1526

Caldwell, K. F. T. 111, 480
——— M. R. 810
——— T. 2810
T. ——— W. 680
——— W. E. 1550
Caledon, *The Earl of* 241
T. Calkin, R. R. 1606a
Call, F. 1065
Callaghan, G. F. 1506, 1611a
——— G. M. 2106
——— R. G. W. 1507
——— W. 2277
T. Callam, A. 1785
Callander, C. B. 1539, 1540
——— W. H. B. 263, 2482
M. Calleja Schembri, *Very Rev. Canon* H. 1823a
T. Callendar, L. H. 1765b
Callie, J. L. 1983
Callow, G. 1216, 2513
——— J. L. 2044
Calrow, G. 250
Calthrop, E. B. 8, 804
Calton, H. 2266
Calver, J. E. 1236
——— J. W. 513
T. Calvert, C. A. 409
——— E. 2094
——— G. C. 1104
——— L. 2810
T. ——— L. M. 1594a
——— N. T. 494
——— R. T. C. 1966
T. ——— W. J. E. 1883
Calvert-Fisher, D. 1164
T. ——— H. 1168
Calvert-Jones, P. G. 501, 2484a
Calvey, C. 1640e
T. Calway, F. H. F. 1038
Calwell, J. Y. 1490
Cam, G. 101, 813
M. ——— W. 579
Cama, J. R. H. 2052
Cambier, V. 1997
Cambridge, *The Marq. of* 1, 1562, 2504
T. Camden, *The Marq.* 733
Cameron, A. 2089
——— *Miss* A. B. 1801
M. ——— A. C. 1435
M. ——— A. G., *Cav.* 313
——— A. G., *Tank Corps* 1459, 1566c
——— A. G. D. 1485
——— A. H. 2606
——— A. I. C. 271
T. ——— A. J., *Black Watch* 1291a
——— A. J. 2111
T. ——— A. K. 1788a
——— A. L. 491
——— A. M. 810
——— A. R. 89, 123, 2537
——— *Rev.* C. 1790a
——— C. A. 474, 2526, 2535
——— C. S. 1970
T. ——— D., *R.A.M.C.* 1748
——— D., *Wt. Off.* 2286
——— D., *Cameron's* 30, 1483, 2562

Digitized by Google

T. Cameron, *Rev.* D. 1797*a*
——— D. C. 1537*b*,3588, 3629
——— D. R. G. 897
——— D. R. M. 1485
——— E. 2005
——— E. P. B. 1483, 1634*b*
——— H. A. 205, 788
——— H. R. 2292
——— I. C. 1483
——— J., *R.A.M.C.* 1709
——— J. 52
T. ——— J. B., *R.G.A.* 741
——— J. D. 3513
——— J. P. 2088
——— J. S. 1235
——— J. W. 749
——— N., *R.A.M.C.* 1694
——— N. J. G. 2, 39, 154, 3542
T. ——— O. S. 469, 89
——— P., *Suffolk R.* 1016, 1567*c*
T. ——— P. B. 789
T. ——— R. A. 1479
——— R. D. 1694*d*
——— R. J. 1825*b*
——— R. T. 2005
T. ——— *Rev.* T. A. 1789
——— T. G. 2287*a*
T. ——— T. W. M. 1879*f*
——— W. M. 105, 1694*d*
T. ——— W. S. 1667

M. Cameron of Lochiel, D. W. 2, 190, 3491
Cameron-Webb, J. H. 2020
Camlin, K. G. 1026
Cammell, G. A. 480
Camp, L. J. 1823*e*
——— L. V. 1823*h*
Campbell, A., *R.E.* 796, 2628
——— A., *D. Gds.* 250
T. ——— A., *R.A.* 2464
——— A. 1826
——— A. D., *R.E.* 811
——— A. D. P. 199*v*
T. ——— A. G., *Seaforth* 1468
——— A. G. 2037
——— A. J., *Res. of Off.* 312
T. ——— A. J., *Yeo.* 368
T. ——— A. J., *N. Staford R.* 1418
T. ——— *Rev.* Andrew J. 1796
——— A. Le G. 1443
——— A. P. 488
T. ——— B. A. 397
——— C., *R.A.S.C.* 1640*b*
——— C., *Ind. Army* 1964
——— C. F. 2
T. ——— C. H., *R.E.* 839
——— *C.* H. 2049
——— C. L. 1515
——— C. M. St. A. 2024
T. ——— C. O. MacD. 1487
——— C. W., *R.F.A.* 480, 2484

Campbell, D. A., *R.C. of Sigs.* 861*a*
——— D. A., *R.G.A.* 563
——— D. A., *Tank Corps* 1577*a*, 2754
——— D. F. 1142
——— D. F. L. 1639*d*
——— *Sir* D. G. M. 105*a*, 126
——— D. P. 1641
——— E. C. 2734
——— *Rev.* E. F. 1789*d*
——— E. F., *K.R.R.* 1239
——— E. G. 564
——— E. K. 1712
T. ——— E. R., *Sussex R.* 1231
——— F. C. G. 1989
——— F. E. A. 104, 1835
——— F. J. B. 2058
——— F. R. M. 1964
——— *Hon.* G. 1390*a*
T. ——— G. 677
——— G. A., *R.A.S.C.* 1639*a*
——— G. C., *R.E.* 801
T. ——— G. C., *A. & S. H.* 1525
——— G. F. 562
M. ——— G. V. 1559*a*
——— H. 1960
T. ——— H., *Lord R.* 1600*a*
——— H. A., *A. & S. H.* 1515
——— H. F. 1556
T. ——— H. G. 858
——— H. T. 1176*a*
——— I. 1996
——— I. E. F. 1201
T. ——— I. M., *A. & S. H.* 1525
T. ——— *Hon.* I. M. 334
——— J., *Ind. Army* 2040
T. ——— J., *Suffolk R.* 1020
T. ——— J., *R.E.* 863 (2)
——— J., *R. Ir. Fus.* 1501
T. ——— J. *K.O.S.B.* 1126
——— J. A., *Suffolk R.* 1014. 2462
——— J. A., *K.R.R.* 1390
——— J. A. W., *Esq.* 19
——— J. C., *R.A.* 496, 596
T. ——— J. D. 1223
T. ——— J. D., *A. & S. H.* 1528
——— J. D., *R.E.* 796
——— J. G. 1219
——— J. H., *Maj. R.A.M.C.* 1688
T. ——— J. H., *Black Watch* 1390
——— J. H. A. 2672
——— J. S. 1124, 1137

Campbell, J. O. 482
——— J. V. 2, 62, 174, 2610
——— K. G. 549, 3593
——— K. J. 1283
T. ——— L. M. 1525
——— M. G. G. 59, 802
——— M. H. A. 1997
——— N. A. H. 1022
——— N. R. 1447
——— N. St. C. 224, 459
——— P. H. 37, 793, 2641
——— P. K. 119(2), 1283, 3508
——— R., *Cameronn* 1481
——— R., *Y. & L. R.* 1472, 1565*a*, 2484*d*
——— R. E., *Gordons* 1459, 2487
——— R. B., *R.A.* 701
——— R. C., *E. Surrey R.* 1190
——— R. J. 499
——— R. J. R. 1491
T. ——— R. K. 1293
——— R. M. 1639
——— R. N. B. 1980
T. ——— R. R. 1526
——— T., *Norfolk R.* 987
——— *Sir* W. 124, 2535, 3614
——— W., *Capt. R.A.M.C.* 1694
——— W., *R.A.S.C.* 1646*g*
——— W., *Ind. Army* 1978
——— W. 1438
——— W. B. 2007
——— W. E. D. 1987
——— W. F. 1998
——— W. G. 1515, 2628
——— W. J. 2015
——— W. K. 1694*a*
——— W. L., *R. Ir. Regt.* 1067
——— W. L., *Res. of Off.* 1525
——— W. M., *Suffolk R.* 1018, 1019
——— W. N. 2283
——— *Sir* W. P. 1286, 1391, 1504
T. ——— W. R. 1149
Campbell-Gray, *Hon.* L. S. 489
Campbell-Harris, A. 1473
——— C. 2004
Campbell-Johnston, C. B. C. 502
Campbell-Robertson, A. I. 230
Campey, T. R. 1780*b*
Campion, D. 813
——— D. J. M. 558
T. ——— F. A. 856*a*
T. ——— *Rev.* F. H. 1797*b*
M. ——— R. B. 1726
——— W. H. 1230
T. ——— W. R. 1230
Campion-Coles, J. M. 71, 1490*c*
——— J. A. C. 1567*c*
Campling, J. A. C. 1566*a*
T. Candler, G. 1745
Candlish, T. 2754
Candy, A. H. J. 576, 652
——— H. R. 1997
——— R. H. 2093

Cane, A. S. 1823
——— E. G. S. 1823*a*
——— S. P. 2026
Can-Hall, R. E. 1959
Canham, E. J. 608
——— E. W. 2289
Cann, G. P 995, 2508
——— P. H. M. 2051
——— W. G. 1051
Canning, C. D. 1396
T. ——— C. V. 1576
T. ——— M. H. 844
T. Cannon, A. T. 1568*a*
——— D. E. 2734
——— J. W. 1823*c*
——— P. S. 1825*a*, 3486*a*
——— T. A. 2519
Cannop, H. E. 1968
Canny, J. C. M. 1638
Cansdale, C. 1770
Cant, A. McG. 1835*a*
——— E. D. 2010
——— G. Y. 1184
——— S. R. 2270
Cantan, H. 1301
Canteenvalla, J. P. 2096
T. Canterbury, E., *R.A.M.C.* 1756
T. Cantlie, *Sir* J. 1730, 2486
——— N. 1823*a*, 2507
Cantrell, A. S. 2628
T. Cantrell-Hubbersty, G. A. J. 338
T. Canty, G. 669
T. Canvin, A. J. 350
Cape, H. A. 267
Capel, A. 1162
——— E. 55, 206
——— T. 1640*a*
Capel-Smith, C. R. L. 1640*c*
Capell, E. A. 563
Capewell, W. C. 2268
Caple, A. F. D. 583
Capper, *Sir* J. E. 63, 125, 785, 1527
T. ——— L. A. 1073*b*
——— W. B. 2607
Capron, F. F. 561
——— G. T. H. 811
T. Carbarns, T. J. 1756
Carberry, T. B. 2026
Carbery, D. H. M. 485
Carbonaro, O. M. 758, 761, 2668
Carbury, W. 2281
Carbutt, N. J. O. 504, 596
Card, A. T. T. 929
——— F. W. F. 248
Carden, A. D. 791, 2550
——— E. D. 797, 2483
——— F. G. 3019
——— *Rev.* J. 1789*a*
——— R. H. L. 514
Carden Roe, W. 48, 1499
Cardew, A. M. 796, 2608, 2624
——— C. G. 807
T. ——— G. H. 861*e*
——— H. 1631
——— H. D. St. G. 482, 2512
——— H. S. 1960
——— J. W. 563
——— P. A. 1769, 2497, 2554, 2608
——— R. W. 806, 2494*e*

Digitized by Google

Cardin, P. B. H. 814
M. Cardwell, C. A. 813
——— E. C. 247
——— G. E. 1115
Care, H. C., Esq. 19
Carefoot, T. W. 2262
Carew, J. 2289
——— P. F. 1009, 1014
——— R. L. O. 868
Carey, A. R. 91a, 194, 789
——— A. J. 2284
——— C. 630
——— C. W., ret. pay 2804
——— C. W., Ind. Army 1969
——— Rev. D. F. 1155, 1789b
T. ——— G. M. 1284aa
——— G. N. 1403, 2808
T. ——— G. V., Devon. R. 1004
——— H. R., R.A. 174, 220, 484
——— H. R., Bedf. & Herts. R. 1051, 2813
T. ——— H. V. S. 260
——— J. 2013
——— J. R. 1974, 2494b
——— J. J. 1193
——— J. L. R. 667, 1826a, 2695
——— M. D. 1072
——— O. R. C. 2046
——— P. D. 1780
——— P. G. 1977
——— R. O'D. 1302
——— T. de B. 1970
——— W. D. S. 1082
——— W. L. de M. 785b, 2234b, 2808
——— W. L. J. 206, 457, 2693, 2814
T. Carey-Thomas, A. P. 782
——— H. C. 2808b
Carfrae, C. T. 477, 689
Cargill, S. T. 63, 796
T. Carhart, E. 1419
Carington, R. V. J. 668
Carkeet, James C. A. 513
Carkeet James, R. H. 1199, 2461
Carles, J. E. 2044
Carleton, C. A. S. 1370, 2511
——— J. A. 2277
——— K. O. 2001
——— Miss R. C. S. 1804
Carleton-Smith, D. L. G. 51, 249
Carley, H. J. 2289
Carlielle, A. J. 1840e
T. Carlile, Sir E. H. 1212
——— E. L. H. 2063
T. ——— T. A. 942
——— W. J. 1567a
Carling, T. E. 2015
Carlisle, Rev. G. A. 1780
——— T. H. 474
——— T. R. M. 474, 2614
Carlton, The Vicat. 242
T. ——— C. M. 1745
——— H. D. 10, 894
T. ——— J. 757
——— W. E. 1778a
Carlyle, E. C. 1898a, 2807
Carlyon, A. F. 1834a
——— T. 472
——— T. C. W. 1896
T. Carlyon-Hughes, B. J. S. 1309
Carmichael, D. C. 631b
——— D. G. 1697
——— D. Mc. D. 2086
T. ——— Rev. D. W. W. 1798
——— J. 2810
——— J. C. G. 1697
——— J. G. 2703
——— J. H. 96, 1517
T. ——— J. L. 692
T. ——— J. W. 1045
T. ——— T. W 1450
——— W. B. G. 2043
Carmody, C. 61
T. Carnan, J. 1098
Carne, C. H. 807, 1770a, 2809
——— E. F. 684, 615
Carnegie, The Lord 878
T. ——— D. 1456a
——— D. L. 690c
——— F., Esq. 2695, 2703
T. ——— J. D. 1261
Carnegy, G. F. O. 1955
——— U. E. C. 261
Carnell, G. W. 1696b
Carney, P., R.A.M.C. 1694a
Carnochan, D. S. 281c
T. Carruwath, T. 1750
Carolan, W. 2393
Carolin, R. E. G. 1302
Carpendale, F. M. 1967
——— H. M. St. J. 1128
——— M. K. St. J. 1173
——— T. M. 1154d, 1962
——— W. M. 74
——— W. St. J. 1967
T. Carpenter A. E. 1613b
——— C. K. 782
——— F. E. 1640d
T. ——— G. C. 706
——— G. G. 1014, 2808, 2808
——— H. J., The Queen's R. 912
T. ——— H. R. 1008
——— J. 2284
——— J. A. 630a
M. ——— J. O. 1191, 2809
Carpentier, R. 251
T. Carr, A. E. 1578
——— B. A. 784
——— B. T. 86, 2792
——— C. 667
T. ——— C. B. 963c
——— C. H. 1988
T. ——— C. S. 997
——— D. G. 2018
——— de D'R. 1898d
——— G. F. 1994a
——— H. G. 549
——— H. J. 2009
——— J. F. 2084
——— J. L., Barbs. R. 1243
——— J. W. 2263
T. ——— J. W. 1618
Carr, L., Gordons 107, 1470, 2641
——— L. 661
——— M. 809
——— R., King's Own R. 929, 2613
——— R., R.E. 842
T. ——— R. C. W. 1675
——— R. M. 513
T. ——— W. 1233
——— W. B. H. 206, 2500
——— W. E 2037
Carr-Ellison, C. F. C. 667
——— J. C. 262
Carr-Hall, R. E. 1949
Carr-Harris, G. G. MacD. 810
——— L. H 513
Carr-White, G. 2000
——— R. A. 2061
Carreck, F. F. R. 2101
T. Carrell, F. B. H. 671
Carriappa, K. M. 2653
T. Carrick, J. 695
——— W. E. 1336
Carrigan, H. C. 1016
——— R. W. 572
T. Carrington, C. E. 864
T. ——— C. R., Unattd. List 1962
——— C. R. B. 470
T. ——— P. St. J 1438
——— R. C. 1183, 2686
——— R. H. 9, 474, 2646
——— S. F. 236
M ——— W. 1261
Carrington-Sykes, M. 660
Carritt, A. N. 269
Carroll, B. M. 1975
——— F. F. 46, 1962
——— H. E. Y. 272
——— H. O. 107, 1970
——— J. 2808c
——— J. 2810
——— J. B. M. 80, 1836
——— R. 2260
——— R. J. 2048
——— R. W. 1640c
——— S. J. M. 1847, 1847b
——— S. R. 2039
——— T. P. J. 1634b
Carroll-Leahy, J. H. E. J. 694
——— T. J. 1546, 1548
Carrotti, H. 2284
Carruthers, J. H. de W. 1971
Carruthers, C. G. 1546
——— E. D. 490
——— F. 1043
——— F. W. W. 2028
——— H. St. J. 2004
——— J. F. 1696
——— J. H. DeW. 1971, 2560
——— R. A. 142, 1963
T. ——— V. T. 1890a
——— W. D. 1747
——— W. O. 2002, 2488
Carse, D. A. 660
Carson, C. F. 2021
M. ——— J. N. 1294
——— T. 484
Carse, H. 1431
Carstairs, F. 880c, 880c, 938
Carstairs, G. S. 2028
——— N. M. 2008
Carstens, J. H. 2039
T. Carter, A., R.A. 697
——— A. H., King's Own R. 938
——— A. V. 1694a
——— E. C. M. 197
——— C. R. 927, 1892a
——— Rev. C. W. 1782
——— D. A. 1404
——— Sir E. B. 1687
——— E. G. W. 846
——— E. J. 278, 1866a, 2434d
——— Miss E. M. 1806b
——— E. P. 108, 178, 455
——— E. T. G. 909
——— F. W. A. 1267
——— H., R.A.S.C. 1673
——— H. 1815, 2038(2)
T. ——— H. 861d
——— H. G. 1123
——— H. L. M. 2032
T. ——— H. P. 1169
——— H. St. M. 1693
T. ——— H. W., R.C. of Sigs. 861c
——— I. P. 503
T. ——— J. 1746
——— Rev. J. 1782
——— J. B. 1192
——— J. J. 804, 2494a
——— J. L. 2032
——— J. L. G. 1694b
——— J. R. 860b
——— L. 2047
——— L. A. L. 1698b
——— L. V. 2238
——— N. 667
——— R. C. 84, 208
——— R. F. F. 2028
——— R. J. 823
——— R. M. 2067
——— T. L. 2027
——— W., Wilts. R. 63, 1286
——— W. E., Temp. Bank 1824d
T. ——— W. B., Lond. R. 1617a
——— W. T. 2027
Carthew, P. R. W. 1015
Carthew-Yorstoun, M. A. 96, 1394
T. Cartland, J. 956
M. Cartlidge, W. E. 868b
Cartman, S. A. 2107
Cartmel, A. E. 2047
Cartmel-Robinson, E. M. 260
Carton, S. O. 970c
Carton de Wiart, A. 2, 183, 288, 2038, 2810
T. Cartwright, E. G. F. 1869b, 1834g
T. ——— F. H. T. 1262
——— G. 2010

Digitized by Google

Cartwright, H. A. 1275, 2524a
——— H. E. 2042
——— J. 922
——— J. R. 1002
——— R. B 1832b
Caruana, C. 758, 761
Carus-Wilson, L. C. 2600b, 2496
T. ——— M. M. 1825b
Caruth, R. A. 512
T. Caruthers-Little, R. J. 1167
Carutti, A. C. 2022
T. Carver, G. F. 1573a
——— G. S. 118
——— G. S., *N. Stafford R.* 1415
——— W. E. 275
T. Carvosso, E. W. 1266
Carwithen, E. T. 2058
——— S. 106, 556
Cary, R. A. 253
——— E. T. O. 2606, 2623b, 1277
——— W. A. 2052
Cary-Barnard, C. D. V. 1293, 1566
——— G. C. V. 1570c
Caryer, G. T. 2300a
Caryll, F. A. J. 1247
Case, C. E. 2049
——— H. A. 1254
Case-Morris, C. W. 1250
Casement, F. 117, 1690a
Casey, A. S. 262
Cash, I. T. B. 1032
——— J. N. 802
——— R. J. 956
——— T. J., *Esq.* 19
Cashman, E. J. 2291
Casolani, C. E. R. H. 758, 760
T. Casper, E. H. 739
Cass, E. E. E. 1260
——— W. G. 923
T. Cassel, *Sir* F. 6
Cassell, A. D. 2021
T. Cassells, G. K. 814
Cassels, G. R. 109, 178, 1953, 2546
T. ——— J. H. 302
T. ——— J. H. H. 302
——— J. S. 1226
——— R. A. 96. 180. 1952, 2536
Cassera, A. A. 2300
Cassidy, C. 1690a
——— D. M. 572
——— V. C. 1993
Casson, W. F. S. 184, 1963, 2547
Casswell, *Miss* M. R. 1806
Castellino, L. 2100
Castello, E. 2024
Castens, W. E. 548, 2580, 2589
T. Castle, A. F. 1786
——— C. 2056
——— G. L. 496
T. ——— H. F. L. 1239
——— J. A. 2273
——— J. P. 2086
——— J. W. 2705
——— L. J. 87, 1825
T. ——— M. A. 700
T. ——— P. D. 1309
——— S. M. 226, 2635
Castle-Smith, G. M. 2688
Caster, H. P. 2296
T. Cater, S. G. 1204a
Cates, K. G. H. 1986
Catford, E. 1694
Cathcart, E. P. 2494
——— G. E. 1668
Catherall, C. J. 511
——— J. E. 960
T. Catlow, W. N. 1694
Caton, A. B. E. 876
Cator, A. B. E. 155, 875
——— H. 2810
——— P. J. 814
Catron, J. E. T. 2002
Catt, *P.* H. 877
T. Cattanach, A. 1487
Cattell, A. S. 2010
M. ——— A. S. G. 1317
——— G. L. 1956
F. ——— R. W. 660
T. Cattermole, J. W. 1880g
Catterson-Smith, R. J. G. A. 2055
Cattley, G. A. 256
——— L. A. 1882e
Catto, F. E. 1285
——— K. J. 267
Catty, T. C. 1967, 2555
Caudle, H. C. R. 564
T. Caudwell, F. W. H. 1299
Caulfeild, *Miss* G. H. 1803
——— St. G. F. G. 2343
——— W. S. 1530
Caulfeild-Stoker, T. G. C. 86, 1295
Caulfield, C. E. 2281
——— F. 1525a
——— R. H. 2298
Caunter, H. E. 2026
——— J. A. L. 1162, 7481
——— J. E 2538
Causton, L. P. 920
Caute, E. H. C. 2685
M. Cautley, H. L. 1017
Cavan, *The Earl of* 1, 5, 7, 134
M. ——— P. C. 1063
M. Cavanagh, C. M. E. 1542, 2518
T. ——— G. T. 1612b
Cavaye, W. F. 2453, 2471
Cave, A. M. 958
——— A. R. 216
——— C. E. 2018
——— F. O. 1567a
T. ——— J. 1274
——— J. B. 2040
——— S. H. 511, 2617
——— T. S., *R.A.* 564
F. ——— *Sir* T. S. 1237a
T. ——— W. S. 917
Cave-Bigley, J. 496, 2524b
Cave-Browne, H. 1966, 2488
Cave Browne, W. 800
Cave-Browne-Cave, *Sir* T. 2501
Cave-Orme, R. W. 995, 999
Cavell, R. G. 2009
Cavenagh, T. F. 485, 566
Cavendish, F. G. 1530
——— F. W. L. S. H. 273, 2549
——— H. P. 814
T. ——— *Rt. Hon. Lord* R. F. 321
——— R. V. C. 1315
T. Cavendish-Bentinck, *Lord* F. M. D. 292
T. ——— *Lord* H. C. 1221
T. Cavill, W. V. 1856
Cavral, L. M. 2106
T. Cawdell, P. R. 1664
T. Cawdor, *The Earl* 1488
Cawley, J. E. 1653aa
Cawood, C. W. 2026
Cawson, L. D. 228
Cawston, E. P. G. 1702b
Cawthorne, W. 2296
T. Cawthorn, W. 1788a
——— W. J. 2021
Cay, C. S. 2000
Caye, C. F. 1646
Cayley, P. E. 103a, 2025
Cazalet, F. A. 2779
——— G. L. 963
Casenove, A de L. 872
——— P. H. de L. 1569c
——— W. de P. 313
Cearns, G. W. 2108
T. Cemlyn-Jones, J. 1122
Chaballe, J. H. 2008
Chad, T. E. 1237
Chaddock, E. H. J. 1184, 1567c
Chads, C. W. D. 1077
——— W. J. 485
Chadwick, C. A. H. 1260
——— *Rev.* C. E. 1789d
——— E. W. 559
M. ——— F. L. 1549
F. ——— F. T. 1261
T. ——— T., *K.O.Y.L.I.* 1263
——— T. A. H. 1548
Chafer, G. W. 2810
T. Chaffers, N. B. 1214
Chakravarty, N. 2100
Chaldecott, A. G. B. 831, 861
——— O. A. 1976
——— W. H. 791
Chalk, D. R. 2784
——— P. 1826, 2520, 2521
——— W. R. 1215
T. ——— W. S. 679
Chalker, J. 509
——— O. W. 1358
Chalkley, R. 508
Challen, B. S 2010
——— P. 2008
Challenor, E. L. 1057
T. ——— O. B. 1246
T. Challis, F. G. 1526
——— J. H. T. 499
T. Challoner, J. L. 943
T. ——— W. H. C. 832
T. Challons, F. 1883f
Chalmer, F. G. 45, 1282, 2561
Chalmers, A. 2086
——— A. D. 496, 2586
——— D. B. 260
T. ——— D. R. 1788a
T. ——— F. C. 1834f
——— G. J. 1640f
——— H. C. 873
T. ——— H. D. D. 2400b
——— J. 2280
——— J. D. 1473
——— R. C. 817
T. ——— T. C. 345
——— T. H. 115c, 248
T. Chalmers-Park, J. 1039
T. Chaloner, *Hon.* T. W. F. L. 1078
T. Chalton, J. S. 655
Chamarette, G. R. 2106
Chamberlain, d'E. G. 1227
T. ——— G. H. 261
——— *Miss* G. W. 1806
——— H. 1171
——— L. L. 2026
——— N. J. 115a, 1825a
M. Chamberlayne, C. H. L. F. M. T. 876. 878
T. ——— E. T. 413
——— P. R. T. 277
Chamberlen, E. F. 2005
Chambers, C. P. 1694e
——— C. R. 1815
T. ——— C. R., *R.A.* 677
——— C. R., *P.W. Vols.* 1263
——— C. S. 1236
——— E. *A.E.C.* 1825aa
——— F. G. 564, 566
——— G. H. 1995
——— G. O. 244
——— H. M. 2005
——— L. B. 231
——— L. G. 2383
——— P. J. 1230
——— P. E. 1967, 2482, 2555
——— R. A., *R. Muns. Fus.* 1539
——— R. A., *Ind. Med. Serv.* 2090
——— R. E. 89
——— W. B. 2272
——— W. F. H. 1218
——— W. J. 111, 2110
T. Chambley, R. 1215
Chambon, J. C. L. 2486
T. Chamen, R. T. 1250a
Chamier, F. T. 1507
——— J. A. 1978
——— R. O. 96, 1991
——— S. H. D. 1032
——— W. St. G. 1965
Chamley, A. C. 1825b
Champain, H. B 2496
Champion, G. B. 1507
——— H. C. 2022
M. ——— H. F. 1560
——— H. S., *Ind. Army* 2018
——— J. F. 312
M. ——— R. S. 1193
T. ——— S. G. 673
Championde Crespigny, G. A. O. 1015, 1566a
——— H. 1976
Champney, C. N. 238
——— J. D'A. 1694d
Chance, E. S. 2638
T. ——— E. S. F. 1874
——— J., *W. York, R.* 1032
T. ——— J. 1872a
T. Chancellor, H. E. 1263a
Chand, B. 2063
Chandler, D. 1640
T. ——— E. W. 739
——— F. 103, 2112
——— F. C. 1694
T. ——— H. E. 207, 1078
——— H. M. 808
——— H. R. 579
T. ——— K. S. 1106

Digitized by Google

T. Chandler, R. G. 782
T. ——— S. E. 1879a
——— T. S. 2281
——— W. 2284
T. Chandless, C. L. 2613
Chanderkar, B. R. 2098
Chandos-Pole, G. R. 270
T. ——— R. W. 863
T. Chandos-Pole-Gell, H. A. 668
Chandra, J. 2097
Chandra Shamsher Jang, *Maharaja Sir Baladar* Rana 2186
Chaning-Pearce, M. S. 1269a
Chanmugam, W. A. N. 2102
Channer, B. G. 106, 1972, 2660
——— G. O. De R. 1983
——— V. K. H. 1301
Chantler, A. D. 1975
——— R. R. 266, 2614
Chapell, C. H. 1780
Chapelle, J. V. 1839b
T. Chaplin, *Rev.* A. 1797c
——— E. L. 2026
——— H. D. 1258
——— J. G. 170, 1141
——— J. R. 275
Chapman, A. C. 561
——— A. F., *Wt. Off.* 2284
——— A. F., *Gloster R.* 1161
——— A. R. 2084
T. ——— A. R. C. 907
T. ——— E. B. 921
——— C. A. 2022
——— C. H. 755
——— *Sir* E. F. 940
——— E. H., *Gen. List* 2736
——— E. H., *Ind. Army* 1868
——— E. W. 2266
——— F., *Green Howards* 1080
T. ——— F. F. 1307
——— F. H. M. 1980a
——— F. J. P. 263
T. ——— *F.* T., *Yeo.* 876
T. ——— F. W., *R.G.A.* 576
——— G. J. 1799
T. ——— G. N. 1575
——— G. P 513
——— H. E. 1291
M. ——— H. L. 1256
T. ——— H.R.G.T. 1866c
T. ——— H. W. 1066
——— J. 2625c
T. ——— J. D. 1766
——— J. J. 106a, 271
——— J. R. S. 1278
——— K. A. S. 97, 491
——— L. E. 1925g
——— M. T. 1929d
——— N. G. 1774
——— O. E. 562, 1566
——— P. 511
——— P. F. 2068
——— P. W. 1645f
——— R. 690
——— R. C. G. 913
——— R. H. le T. 2280a
——— R. V. 2012
——— R. W. 1284d
T. ——— R. W. T. 1619b
T. Chapman, S. W. 945
T. ——— *Rev.* Canon T. A. 1796b
——— W. 1042
——— W. 2272
M. ——— W. G. 1169, 1165
T. ——— W. H. 886a
——— W. L. B. 1960
Chappel, S. H. 2004
Chappell, E. B. 2050
——— F. O. 1896a
——— H. 2017
T. ——— H. J. 1606a
——— J. A. 1272
——— P. R. R. 71, 1026
——— W. F. 247
T. Chapple, F. J. 786
Chard, A. R. 2002
——— W. W. 960, 2486
Charles, *Miss* A. M. R. C. 1806
——— A. P. 864
——— C. J. 812, 1868c
——— E. M. S. 7, 794, 2448
——— G. F. 1767d
T. ——— G. W. P. 697
——— H. C. 1056
M. ——— H. C. 1694
M. ——— J. 1834f
M. ——— J. A. 1729
——— J. R. R. 97, 147, 786, 2539
——— *Sir* R. H. 2494, 2632
T. ——— R. P. 1879a
——— W. G. 1801, 2482, 2643
T. Charleson, A. G. 1834b
T. Charlesworth, J. F. 1378
T. ——— J. H. 1315
T. ——— M. 1315
——— R. G. J. 2634f
——— T. W. 2110
T. ——— W. G. 431
Charlewood, G. R. 940
Charley, H. R. 1488
T. Charlton, B. 1634r
——— C. E. C. G. 62, 156, 488
——— F. H., *P. W. Vols.* 1361, 1962
——— F. J. 2038
——— G. H. 82, 1824
T. ——— P. 676
Charman, J. L. 1836c
Charnalia, G. R. 2100
Charnley, F. H. 2012
T. ——— J. R. 860
M. Charnock, J. 1836a
T. Charrington, E. C. 409
T. ——— H. N. 409
——— H. N. 1418
——— H. V. S. 378, 2480
Charsley, C. 1168
Charter, W. F. 2009
Charteris, R. B., *Maj.* 6, 21
——— J. 106, 153, 786, 2641
——— N. K. 894, 2484b, 2643
Chartres, P. R. G. 813
——— W. C. M. 2106
Chase, J. L. B. 814
——— M. S. 1017
Chassee, H. 2008
Chatarji, G. S. 2102
Chater, A. 2013c
——— A. F. 601, 2066
Chater, A. R. 2250, 2606
——— G. L. 1625a
Chatfield, H. L. 1218, 1234
T. Chatham, R. F. 1900
Chatta Singh, Sepoy, 2610
Chatterji, A. C. 2096
Chatterton, B. R. 2082
M. ——— G. A. 1484
T. ——— J. 1206
——— R. C. D. 640b
Chattey, G. W. 9 1868a
Chaudhari, B. R 2087
Chaudury, A. N. R. 2100
Chauncey, F. C. M 1263
——— W. A. A. 1074, 1077
——— W. F. 262
Chauncy, C. H. K. 1946
Chaundler, O. S. 2002
——— P. R. 1054
Chaundy, A. E. 2734
T. Chaworth-Musters, J. M. 899
——— R. H. 40, 997
Chayter, O. G. 1156
——— *Sir* E. W. C. 2627
——— F. C. 679
T. ——— *Rev.* H. J. 1797b
——— J. C. 10, 1246, 2651
——— J. C. 86 699
Cheadle, T. 228, 291
T. Cheale, A. E. 1264
Cheape, G. R. H. 1792
T. Cheekland, E. H. 1819
Cheeke, A. M. M. 1960
Cheeseman, E. J. 2111
——— W. 2281
Cheesewright, W. F. 198
T. Cheesman, E. G. 2264
——— T. E. 926
T. ——— W. I. 1868
——— W. J. W. 1315, 1836e
Cheetham, *Miss* E. C. 1800a
——— G. 804, 2634b, 2606
Cheetwyn, G. R. 2692
T. Cheke, E. G. 2216
T. Chemevix-Trench, H. 1054
——— J. F. 934
——— L. 736, 2661, 2688
——— R. 9, 869, 2615
——— R. D. 1990a
——— R. H. 2060
Cheney, J. N. 1260
Cheriyan, P. V. 2100
Chermaide, *Sir* H. C. 786
Cherrington, *Rev.* C. A. 1791
Cherry, A. H. M. 561
——— B. V. 1260
——— E. H., *Esq.* 2468a (2)
——— J. P. 1433(2)
——— R. E. M. 1081
——— R. G. 477, 515
T. Cherry-Downes, H. A. D. 393
T. Cheshire, E. O. 1561c
T. ——— G. C. 1110
Chesney, C. H. R. 786
——— D. 1172
——— D. P. 1987, 2633
——— E. C. 1965, 2606
M. ——— G. 1739
——— H. G. 1980
Chesney, M. J. P. 894
——— R. O. 2548
T. Chessell, W. A. H. 1869
Chessman, R. E. 2670a
T. Chessor, G. C. 740
Chester, J. 921
——— J. A. 590
T. ——— W. 1575a
Chester-Master, E. 936
Chetwode, *Sir* P. W. 5, 7, 122
Chetwynd, A. H. T. 266
Chetwynd-Palmer, E. E. 2034
Chetwynd-Stapylton, E. H. 1101, 2548
T. ——— G. B. 1188
Chevallier, F. T. 2017
T. Chevasse, *Rev.* C. M. 1796a
Cheverton, F. P. 2019
Chevis, H. 1260
——— W. J. C. 813
T. Chew J. E. 719
T. Cheylesmore, *The Lord* 2486
Cheyne D.S. 106a, 1694
——— J. L. 266
Chichester, *Hon.* A. C. S. 42, 590
T. ——— A. O'N. C. 409
——— B. A. 236
M. ——— E. A. A. 1029
T. ——— W. R. 1179
Chichester Constable, R. C. J. 1567, 2481
Chick, F. 256
T. Chicken, A. 1234
Chidlow-Roberts, J. R. 1815, 2608
Chidson, M. E. 564
——— R. A. 1192
T. Chignell, N. J. 1980e
——— R. 1846b
Chilcott, C. W. 965
——— J. S. 2091
M. ——— W. J. 817
T. Child, A. 1894d
T. ——— *Rev.* A. G. 1797b
——— C. H. 2051
——— R. J. 1799
——— *Sir* S. H. 40, 198
Childers, H. F. E. 1935
Childs, *Sir* B. E. W. 156, 2526
——— C. 513
T. ——— C. L. 1238
T. ——— F. D. 1940b
Chillingworth, J. B. 513
T. Chilman, K. G. 736
Chilton, M. S. 496
——— T. C. 455
Chilvers, F. E. 813
M. Chimes, W. E. G. 561
Chins, V. C. 2654
Chintaman Ramchandra Bakhle 2068
Chiodetti, V. V. 2105
T. Chipman, E. T. 1969a
T. Chipp, W. F 1626
Chippendale, F. W. C. 1297
T. Chipper, C. 895, 941
Chippindall, J. R. 803, 2484a
Chirnside, P. E. F. 372

Digitized by Google

Chisholm, D. K. J. 1994
Chisholme, A. C. 2109
——— A. E. 1743
Chisnall, A. 2286
T. Chittenden, S. J. 356
T. Chittock, C. 1861e
Chitty, A. A. E. 1851, 1853
——— A. W. 1956, 2555
T. Chivers, E. S. C. 833
T. ——— F. S. 1204
——— N. M. 2080
——— P. C. 1646g
——— S. S. G. 1647d
Choat, S. 567
Chohan, N. K. 2099
Cholmley, R. S. 1306, 1308
Chope, A. J. H. 107, 1979, 2563
Chopping, A. 168, 1684
Chopra, J. M. 2101
T. Chorlson, J. T. 744
Chowdbury, J. 2090
Chowdhary, G. C. 2100
Chowdhury, A. R. 2102
——— F. C. 2089
M. Chowins, H. 1026
Chown, E. E. 2557d
——— M. 490, 593
Chrichton, J. 2810
Christal, F. A. 2044
Christian, *H.R.H. The Princess* 2495
——— H. 2810
——— H. C. 2049
——— J. B. 2086
T. ——— R. F. 1930b
——— S. 2102
——— W. F. 555, 744
Christie, B. 1992
——— C. M. 565
——— D. A. 1999
T. ——— *Rev.* G. 1794
——— G. 2014
——— G. H. 2085
T. ——— H. A. H. 718
——— J. A. 2810
T. ——— J. F., *Herts.R.* 1925
——— J. McI. 2028
——— L. D. 86, 1226
——— R. C. 1986
——— R. G. 808
——— R. N. 1472
——— W. D. M. 907
T. ——— W. L., *R.G.A.* 741
T. Christison, A. F. P. 1139, 1483
——— F. H. 2010
Christmas, R. W. S. 1713
Christopher, C. de L. 1961
——— J. R. C. 513
Christophers, S. R. 2088
T. Christopherson, *Rev.* D. 1797b
——— *Miss F. W.* 1806c
T. ——— N. 706
Chrystal, A. J. 1156, 1832g
T. ——— F. 1152
——— F. A. 323
M. ——— R. A. 1519
Chrystall, J. I. 279, 2508
T. Chrystie, J. M. 1747
T. Chubb, C. S. 1226
T. ——— G. H. 1584c
——— P. A. 2600
Chudleigh, A. C. L. 1059
——— C. A. E. 1059
——— W. G. 815
T. Chudley, S. J. 1204
Chukerbuti, J. C. 2027
Church, A. J. B. 92, 1830, 1831
T. Church, B. L. 1298
——— C. B. 375
——— C. J. B. 2026
——— C. J. D. 1125
——— D. M. C. 2060
T. ——— D. R. 1299
——— *F* 216
T. ——— F. J. A. 1400
——— G. S. 702
——— J. B. 810
——— J. M. 1656f
——— P. 2279
Churcher, G. M. 86, 565
——— H. J. 1558
——— L. H. 1235
——— W. D. 2003
Churchill, A. P. 1801
——— A. P. ff 1999
——— A. R. 814
——— B. H. 507, 804
T. ——— E. F. 835
——— G. B. F. 1688
——— H. C. 835
——— J. A. 59, 1630 2562
——— J. S. 2087
——— S. 1656a
T. ——— *Rt. Hon.* W. L. S. 394
——— W. M. 2535
M. Churchill-Longman, W. B. 1280
M. ——— W. V. 1165
T. Churchman, J. 1214
T. Chute, J. C. 1881d
——— R. F. E. 1540
Chuter, E. 566
Cinnamond, C. H. L. 1489, 2576
T. Clack, T. S. 708
Clamp, G. H., *Esq.* 2493
T. Clancy, J. 1663
——— R. L. 507
——— W. J. 2382
T. Clancy, S. McK. 1035
T. Clapham, A. E. 1607
——— D. 549, 2496, 2499, 2502
——— W. V. 678
Clapp, C. D. 2043
——— W. M. 2028
Clapperton, H. I. 1472
T. ——— R. H. 1008
T. Clapton, I. N. 561
——— O. 2112
Clarabut, R. B. 2012
Clare, F. 2279
——— J. 1066
T. ——— T. C. 1744
Clare-Smith, A. R. 872, 886
T. Claridge, G. 1121
——— J. A. 507
——— P. N. F. 1961
——— R. M. S. 1348
Clark, A., *R.E.* 817
——— A. C., *Wt. Offr.* 2252
——— A. E. N. 679
T. ——— A. N. 1634
——— A. N. 1438
——— A. S. 1972
——— C. A. 1101
——— C. D. le G. 110, 2001
——— C. H., *R.A.* 468
——— D. L. 2049
T. ——— E. C. 1882d
T. ——— E. D. 1856
——— F. G. 817
——— F. T. 1645b
——— G. C. 814
——— G. N. 1174
——— G. P. 1236
T. Clark, G. W. B. 996
T. ——— H. B., *R.A.* 710
T. ——— H. H. 1935a
——— H. J., *R.A.S.C.* 1642
——— H. J. D. 1514, 2481
T. ——— H. N. 707
T. ——— H. W. 1883d
M. ——— J., *Gordons* 1473
——— J., *Capt. Ind. Army* 2014
——— J., *Lt. Ind. Army* 2038
f. ——— J. 297
——— J. A., *R.A.M.C.* 119, 1692, 2506
——— J. A., *Ind. Army* 2082
T. ——— J. B. *A. & S.H.* 1517
T. ——— J. G. W. 266
——— J. J. 812
T. ——— J. P. 1147
T. ——— J. W. 1315
——— J. W., *Wt. Offr.* 2382
——— L. O. 811
——— M. 2096
——— M. J. 2007
——— P. G. S. 1646g
——— R., *Temp. Bank* 2734
M. ——— R. H. B. 1827b
T. ——— R. H. I. 1534b
——— R. J. 2755
——— R. L. 229
T. ——— S. G. 1579b
——— S. J., *Wt. Offr.* 2387
——— S. J., *Midd'x R.* 1378
T. ——— T., *H.L.I.* 1449
——— T., *The King's R.* 984
T. ——— T. H. B. 1604a
——— *Rev.* T. P. R. 1792
T. ——— W. 1458
——— W., *Wt. Offr., A.P. Corps.* 2383
——— W., *R.U.Rif.* 1492
T. ——— W., *R.Scots* 902
——— W. A. 1822h
——— W. B. 228, 456
——— W. G. 1362
——— W. H. 1965
——— W. R. F. 1827a
T. ——— W. S. 1523a, 1881g
——— W. V. 2017
Clark-Kennedy, W. H. 2810
T. Clarke, A. C., *Foresters* 1833a
——— A. C. K. S. 1960
——— *Rev.* A. D. 1795
——— A. E., *Ind. Army* 1997
——— A. E., *Ind. Med. Dept* 2108
——— A. F. G. 1640d
T. ——— A. G. R. 1879a
——— A. H., *R.A.M.C.* 1694d
——— A. P. 251
——— A. R. F. 1694b, 2506
——— B., *R.A.* 606
——— B. O. S. 1170
——— B. F. 1058, 1063
——— B. G. S. 1974, 2515
——— C., *R.A.M.C.* 1691
——— C. F., *3 Hrs.* 265
T. ——— C. H., *P. W. Vols.* 1298
——— C. H. W. 966
——— C. J. 791
Clarke, C. J. S. 255
——— C. N. 1809
——— C. P. 2000
——— C. S. 1485
——— D. G. 2045
——— D. W. 806, 886
——— E. 2561
M. ——— E., *R. Fus.* 966, 967
T. ——— E. A., *Lond. R.* 1591
——— E. G. H. 31, 1180
——— E. H. 801, 2089
——— E. J. 1964
——— E. M. C. 561, 2492, 2562
——— E. N. 1554
T. ——— E. P. 1018
——— E. W. 459
T. ——— F. 672
——— F. A. H. 43, 1866
——— F. A. S. 1908
T. ——— F. B., *North'd Fus.* 941
——— F. D. 1004
——— F. E. M. 2004
——— F. J., *R.A.O.C.* 1775e
T. ——— F. J. 351
——— F. R. 1838e
——— F. S. 97, 1996
——— F. W. 1840d
T. ——— G., *Foresters* 1838a
——— G. 2387
——— G. A. 1977
——— G. C. C. 1971
——— G. G. S. 615
——— G. J. 2051
T. ——— G. P. 1028
——— G. R. 2000
——— H., *R.A.* 580
——— H., *Ind. Army* 1984
——— H., *R.A.O.C.* 1771c
——— H. E. 102, 796
——— H. E. 1839a
T. ——— H. G. 991
——— *Rev.* H. J. St. J. 1790a
——— H. O. 570
——— H. P., *R. Art.* 486
T. ——— H. R., *Mon. R.* 1573
T. ——— H. W. 1000
T. ——— I. A. 1475
——— J., *Foresters* 1831
——— J. 2810
——— J. A., *R.A.* 469
——— J. A., *Ind. Army* 2026
——— J. A., *R.A.M.C.* 1736
——— J. A. T. 981
——— J. B., *R.A.O.C.* 1774b
T. ——— J. B. 675
——— J. C. 1645b
——— J. E., *Sussex R.* 1529
——— J. G. 258
——— J. H. 2101
——— J. L. 2086
——— J. L. C. 2481
——— J. L. J. 172, 890, 2545
T ——— J. P. 1745
——— J. R. R. 2019
T. ——— J. T. P. 1862
——— L. 2810
——— L. B. 1694b
——— L. G. E. 2057
F. ——— L. J. 861

Digitized by Google

Clarke, M. O. 869, 2656c
——— N. G. 1226
——— N. P. 2029
——— O. M. 1264f
——— P. T. 2026
——— P. W. 807
T. ——— R., *R.A.S.C.* 1970
——— R. A. O. 868, 2609
——— R. B., *R.A.S.C.* 1946g
T. ——— R. C., *R.A.M.C.* 1744
——— R. C. 91c, 1976
——— R. G., *The Queen's E.* 908, 2424c
——— R. H. 550, 868
T. ——— R. J., *L'pool R.* 962
T. ——— R. S., *R.A.* 714
T. ——— R. W. 1427
——— S. C. R. L. 1896
——— S. E. 1016
——— Theodore A. 2626
——— T. B. J. 1462
T. ——— T. C. 1746
——— T. C. A. 1080
——— *Sir* T. E., *Act.* *List* 5, 13, 128
——— T. E., *R.A.S.C.* 1946c
M. ——— T. W. 1727
——— V. S. 1851
——— W. 282
——— W. B., *R.G.A.* 575
——— W. G., *Cmf. & Bucks. L.I.* 1297
——— W. H., *Ind. Army* 2040
——— W. H., *R.A.S.C.* 1899d
T. ——— W. H. 1440a
——— W. L. 1826b
——— W. S. 512, 1896
T. ——— W. T. 861
M. Clarke-Campbell-Preston, R. W. P. 189
R. Clarke Jervoise, A. F. 879
Clarke-Richardson, P. 762
T. Clarkson, A. B. 1214
M. ——— A. S. 1446
T. ——— E. H. 1226
——— F. H., *A.R.C.* 1826c
T. ——— H. 1468
T. Clarry, E. H. 782
M. Clarson, J. H. P. 1144
T. Clandet, F. H. B. 1899
Claussen, R. J. 1868b
Claussen, P. A. 612
T. Clauss, P. R. A. 1860f
Clayton, E. 2028, 2234
——— F. A. 804 2611
Clay, B. G. 257
——— B. L. 94, 1261
T. ——— E. 1898a, 1898c
——— E. C. 11, 2679
T. ——— F. W. 942
——— H. 44, 1198
T. ——— J. 49, 181, 1782
——— J. D. 1715c
T. ——— J. E. 1896a
——— N. C. 2040
T. Clay, R. L. 1578
T. ——— S. 2603
Clayden, H. W. 1978
T. Claye, H. 1319
Clayson, S. C. 980
Clayton, A. C. 1236
——— E. 66, 675, 2657, 2615, 2626, 2636
——— E. H. 868
——— E. R. 1266, 2554
T. ——— F. C. 942
——— *Sir* F. T. 1697
——— I. N. 841, 2535
T. ——— J. E. H. 962
T. ——— M. C. 1578
——— R. 81
——— T. H. 1818 (2)
——— T. W., *Groom Stewards* 1090
——— W. A., *R.A.M.C.* 1708
——— W. A., *R. Art.* 475, 896
T. ——— W. B. 1880
——— W. D. 1075
——— W. P. L'E. 1083
Cleall, S. H. 1801, 1894c
T. Cleary, A. J. 1615c
——— C. J. 815
Clease, E. J. K. 2026
Cleave, J. C. T. 2026
T. ——— S. W. 1893b
Cleaver, A. E. T. 1096
——— M. R. 2013
——— W. 2243
Cleeve, A. J. R. 854
——— D. W. A. 815
——— F. C. F. 489, 896
——— S. M. 867, 2494
T. Cleeves, J. C. 1868a
Clegg, A. H., *R. Eng.* 943
T. ——— A. H., *D. W. R.* 1214
T. ——— G. T. 868
——— J. A., *Hampshire R.* 1237
——— R. 1826b
——— W., *R.A.M.C.* 1896b
——— W. L. 1003
Cleland, H. 2289
——— J. 2289
——— J. A. 2296
——— J. W. C. 282
——— R. 1826c
Clemence, S. 2001
Clemens, L. A. 208, 2626
T. ——— W. P. 1274
Clement, I. T. 1344, 1598
Clementi, J. 1960
Clements, F. A. 2286
——— G. A. 867
——— G. S. 1490, 1866b
——— H. M. 1113
——— H. T. W. 809
——— I. 2111
——— J. E. 2037
——— J. J. 2610
——— *Miss* M. 1801
——— M. L. S. 1897
M. ——— P. A. 1737
——— S. 2273
M. Clementis, S. U. L. 1502
——— T. 102, 1488
Clemetts, H. 1236
Clemmey, W. J. S. 861c
T. Clemo, *F.* A 1886
Clemons, R. S. 2048
T. Clemow, S. N. 1614a
Clempson, L. 867, 2482
Clemson, R. A. F. 1424
M. ——— T. H. 1240
——— W. 1254
Clench, S. J. 180
Clendenin, P. D. 282
Clendenning, H. 2081
T. Clendon, A. 1862
Clephan, R. R. S. 821b, 861bb
Clerke, D. H. H. 295
M. ——— J. 1722
Clery, C. B. L. 181, 1862
——— M. J. 261
——— P. A. A. 2027
——— V. A. C. 94, 804
Clough, D. W. 1262b
——— J. C. 245
Cleveland, M. A. M. 978
——— H. F. 104, 141, 2081
T. Cleverly, O. S. *Esq.*, 6, 19 (3)
Clewer, D. 1787d
Clews, L. C. 2026
Cliff, A. B. 1894
——— W. McC. 236
——— W. P. 2026
Clifford, *Hon.* B. E. H. 111
T. ——— C. 627
——— E. H. M. 808, 2626
T. ——— E. T. 894
——— G. G. J. 272
——— *Sir* H. C. 113
——— R. C. 2026
T. ——— R. S. 1122
T. ——— S. H. 1262c
——— W., *Worcester R.* 1173
——— W. H. 1155
Clift, E. J. 1851c
Clifton, A. J. 1490, 1866a
——— E. J. McC. 2051
——— E. N. 802, 2600
T. ——— F. J. 1167
Clifton Brown, G. B. 276
Clifton-Shelton, A. 1628a
Climo, P. H. 849
T. ——— R. S. 782
——— S. H. 109, 134, 1951
Clinch, J. W. 2372
Cline, A. H. 2001
Clinton, J. J. 2397
——— L. S. 208, 2612
Clissold, K. G. 807
Clive, G. S. 153, 2541, 2603, 2626
T. ——— H. 1418
——— H. W. F. 1980
——— J. McC. 2031
Clode, C. M. 867, 899
Clogstoun, H. O. 796
——— T. O. 960
Cloran, D. J. H. 2031
Close, *Sir* C. F. 142, 796, 2626
——— *Miss* E. 1602
——— J. K. S. 164, 2031
——— L. H. 1054, 178, 798
——— M. S. 269, 277
Cloudsley, J. L. 1773c
Clough, A. B. 808, 2464c
——— G. 2080
——— H. J. B., *Esq.* 21
——— H. K. 236
——— *Rev.* V. 1260f
T. Clourtman, B. M. 2610
Clover, F. S. 1599d
——— W. C. 1061, 1062
T. ——— W. R. F. 577
T. Clow, J. F. 1518c
T. ——— W. 866
Clowes, D. St. J. 1533, 2619
——— G. C. K. 1602
——— G. S. L. 2027c
T. ——— H. M. 1602a
——— J. H. 1278
——— N. 2644
Cloy, C. 2113
Clubs, S. R. 1236c
T. Clucas, H. R. 1234
Cluley, G. W. 2279
Clune, J. J. 1780b
Clunie, T. 894c
Clutterbuck, C. H. 1973, 2625
——— J. R. 810
——— L. St. J. R. 474, 2660, 2626
T. ——— M. I. 824
——— W. R. 1094
T. Clutton, J. 1053
——— S. J. 2268
Clyde, D. 2027
T. ——— J. L. McD. 761
——— W. T. 2012
Clyne, A., *Midd'x R.* 1278
Coad, E. H. 486
——— H. E. 1790a
——— R. H. 1266
Coaker, V. A. 1869
Coakley, J. T. 1798b
T. Coates, A. S. 1576c
——— C. P. 832a
M. ——— D. A. 1291
T. ——— D. B. H. 1037
——— D. C. 922
T. ——— D. I. 1879d
——— D. R. 2566
——— F. R. 1944g
——— J. B. 211
——— J. C. 2011
——— R. G. 1008
——— S. B. 1978
——— T. 215
——— T. S. 108, 1697
——— V. 1971
——— W. 2112
——— W. 180, 1780, 1782
——— W. A. E. 284
T. ——— W. R. 781
Coats, D. R. 1894d
——— N. G. R. 1901
Cobb, A. J. 26, 256
T. ——— A. K. 1216a
——— C. 1952
——— E. C. 236
——— E. H. 2048
——— F. R. 861
——— H. J. G. 2084
——— H. F. 18
T. ——— J. H. 1744
——— J. W. 289
——— P. J. H. 1230
——— R. F. 880a
——— W. T. 1136, 1567b
Cobbe, *Sir* A. S. 128, 1951, 2626, 2610
——— C. C. 2626
——— I. S. 549, 2664c

Digitized by Google

Cobbett, J. E. 2082
——— W. O. 258
T. Cobbold, F. A. W. 788
——— G. W. N. 811, 861b
——— M. F. D. 1991
——— R. C. 584
Cobden, G. G. 119, 235, 3506
——— H. 1133, 1140
Coburn, W. A. 1656a
Cochran, A. C. P. 1967
——— G. G. 821a, 861b
——— G. W. 1974
Cochrane, A. W. R. 2083
——— C. 1286
T. ——— C. W. 1609
M. ——— D. E. 250, 3522
M. ——— G. L. 1433
——— H. H. 679
——— H. J. 1491
——— J. B. 1640d
T. ——— J. D. 696
——— R. C. 1778, 1778a
——— R. P. I. 1997
M. ——— S. F. 599
T. ——— S. J. 1095
——— T. FitzG. 513
——— T. H. 787
——— T. H. 43, 167
Cochrane-Baillie *Hon.* V. A. B. W. 876
Cock, H. T. 2481
——— S. W. 1848f
Cockaday, J. A. 2370
——— L. C. 2043
——— W. G. C. 589, 594
Cockayne, J. R. A. 1192
——— M. H. D. 2004
Cockayne-Frith, C. 286
Cockburn, A. A. 1823c
——— C. B. 1639d
——— G. E. G. 227
——— J. B. 225
——— *Rev.* J. H. 2491
——— J. S. 266
T. ——— J. W. 945
——— R. 1019
——— W. G. 1770c
Cockburn-Mercer, T. H. 1154
T. Cockcraft, L. W. La T. 469, 677
T. Cockell, B. W. 1019
M. Cockerill, G. K. 2844, 2614
Cockle, R. 232
Cockram, L. H. 2014
Cockrell, *Miss* S. J. 1805b
Cockrill, S. R. 2008
T. Cocks, *Rev.* E. G. 1796
——— J. J. C. 1271
——— P. H. 1825c
T. ——— R. 747
Cocksedge, F. A. 968, 1634c
Cockshott, A. M. 1638
——— J. R. 1646g
Coddell, H. M. 2457
T. Codling, W. G. 839
Cedner, H. G. 2085
——— W. H. 1640d
Codrington, *Sir* A. E. 870
——— C. W. G. H. 228
T. ——— G. R. 372
——— H. de B. 105, 181, 1952
——— *Lady* 2499
——— J. A. 372
Codyre, E. C. 1199
Coe, A. J. 2280
——— E. A. 1826a
T. ——— J., *R.A.* 554
——— J. T. 1051, 1052
Coffey, P. 2297
T. ——— R. 1740
Coffin, Campbell 101, 150, 787, 2539
——— Clifford 2, 110, 156, 787, 2542, 2606, 2622, 2810
Cogan, C. T. S. 935
——— F. J. L. 474, 2621
Cogger, W. 1825a, 2486a
Coggins, S. G. 241
Cogron, T. E. 1695b
Coghill, H. 1557a
——— *Sir* M. N. P. S. 87, 499
——— N. S. 2059
Coghlan, E. M. E. 809
——— *Rev.* J. 1790
——— J. A. 1242
Cogill, N. H. V. 1835
Cogswell, A. P. L. 1856b
Cohen, J., 13 *Bn. Lond. R.* 1601b
T. ——— J., 8 *Bn. Lond. R.* 1593a
T. ——— J. W. 861c
——— N. C. 2023
Cohn, M. D. 248
Coke, E. S. D'E. 45, 169
R. ——— *Hon.* J. S. 878
——— *Hon.* L. S. 571
T. Coker, J. N. 1806
T. ——— L. A. 475, 713
T. ——— W. 1191
T. Coker Harvey, R. E. M. 91b
Colam, E. F. 1878a
——— J. A. E. 512
Colan, H. N. 1975
Colbeck, B. B. 550
——— C. E. 799
——— H. E. 1220
T. ——— H. K. 756
T. ——— P. 946
T. Colbert, L. A. 882
T. Colborne, W. J. 1006
Colbourne, W. A. 2024
Colbran, C. L. 1767a
Colchester, G. 514
Colchester-Wemyss, F. D. 1144
——— J. M. 894, 2498
Coldicott, C. H. 2047
Coldstream, G. A. P. 2037
——— J. C. 2089
——— W. M. 179, 220, 788
Coldwell, A. 2371
——— A. St. G. 1334
——— W. G. A. 1333, 2454c
Cole, A. 1042
——— A. B. 1824g
——— A. B. H. 1767d
——— A. F. *R.A.* 556
——— A. G., *R.F.A.* 509
——— A. H. 2039
——— B. L. 1966
——— D. A. S. FitzR. 251, 1567a, 1569c
——— D. H. 1825a
——— E. D. 1603a
T. ——— E. R. 1656b
M. ——— G. A. 1727
——— G. A. 1144
——— G. H., *Somerset L.I.* 1026 (2)
——— H. A. 1998
T. ——— H. A. C. 1755
T. ——— H. L. 1436
——— J. 2679a
Cole, J. A. 998
——— J. J. B. 1556
——— J. T. 233
——— J. W. 2292d
T. ——— R. C. 659
T. ——— R. E. 688
——— R. St. G. 2006
——— R. W. 2289
——— S. J. 1895
T. ——— W. 1883c
——— W. J. 2025
——— W. P. 1825a
——— W. S. 814
Cole-Hamilton, H. A. W. 1264, 1422
Coleman, A. 2210
f. ——— B. C. 787
——— C. M. 2043
T. ——— F. 1740
——— F. G. 495
——— F. W. 963
——— G. B. 1639
——— G. C. 231
——— G. V. L. 2044
——— H. F. 1816
——— J. A. 1823h
——— J. C., *M.G.C.* 1563
——— J. D., *Lond. R.* 1618
T. ——— J. G. B. 1752
——— J. T. 590, 604
——— K. G. 813
T. ——— R. 1622a
T. ——— R. E., *R.C. of Sigs.* 861d
——— R. H. F. 1881a
——— T. A. 1655h
——— T. E. 1799
——— W. H. J. 1296, 1835f
Colenso, J. E. 1977
T. Coleridge, *Rev.* G. H. B. 1798a
——— J. F. S. D. 97, 171, 1964, 2544
——— P. L. 1968
Coles, A. 2298
T. ——— D. 881
——— E. H., *Esq.* 18
——— F. H. 519
——— J. L. 1432
——— N. R. 2003
——— R. G. 1018
——— T. H. 2088
——— W. 2272
——— W. B. 93, 505
——— W. E. K. 1694a
Coley-Bromfield, J. C. 2504
Colfox, W. P. 226
Colhoun, J. H. 115c, 486
——— W. A. 2002
Colin, J. F. 287
T. Colingridge, W. R. 1745
Collacott, J. R. 1772
Collard, A. A. L. 88, 1823
——— A. M. 1197
——— B. H. A. 2089
——— E. 506
——— F. E. 1695
Collas, D. P. J. 62, 1826
M. ——— F. J. 1826a
——— W. J. J. 1345
T. Colledge, L. 1745
Coller, R. G. 700
Colles, E. B. E. 1491
M. Collet, G. B. 1237a
——— G. G. 1891
T. ——— H. B. 1783
——— *Str* W. 114
Collett, H. A. A. 881
——— H. S. 2028
f. ——— J. H. 1167
——— N. T. 1344a
——— R. L. 1634f
Colley, A. S. 513
——— A. W. 1235
——— C. C. 472
T. ——— F. L. 896
M. ——— G. H. P. 1069
——— P. H. 1881b
M. Collier, A. E. 828
——— A. L. 1483
——— C. F. 1636b, 1640g
——— E. A. 783
——— G. A. 1695a
——— H. A. 2284
——— *Rev.* H. F. S. 1789d
T. ——— M. C. 1662
——— R. D. T. 583
——— S. L. 861a, 1272
——— W. E. 1408
——— W. J. 2044
——— W. P. 1109
Collin, E. N. T. 1812
——— E. S. C. 2006
——— J. T. P. 584
T. Colling, E. G. 2296
Collingbourne, H. L. 821b
Collingridge, H. F. 1969
——— H. V. 2008
Collings, E. G. 1990
——— E. P. 229
——— J. L. 860e, 1472
——— R. J. 1788
——— W. d'A. 1640
Collingwood, A. L. 2021
——— C. W. 16, 170, 454, 2500, 2587
——— F. W. N. 1378
——— P. H. 1662
——— S. 564
——— S. G. 498
Collins, A. F. St. C. 1639d
——— C. F. 279, 283a
——— C. G. 2284
——— D. J. 33, 148, 1661
——— D. S. 796
——— E., *Can.* 286
——— E. H. 1317
——— *Miss* E. R. 1802
——— F. C. 459
——— F. R. 1825c
——— G. R. G. 496
——— H. G. 477, 2484, 2585
M. ——— H. J. 1237a
T. ——— H. J. 431
——— H. M. 2095
——— J., *The King's R.* 972
——— J. 2310
T. ——— J., *Lond. R.* 1615e
——— J. C., *R.A.M.C.* 1824d
——— J. G. 1171, 2512

Digitized by Google

f. Collins, J. R., *R.A.* 780
f. ——— J. Sh. B. 867
——— K. G. *F* 1366
——— L. G., *W. York, E.* 1023, 1867c
——— L. P. 97, 1972
——— M. R. 2087
——— M. 1836, 1838
——— M. B. *F.* 846, 2467
——— R. G. 1049
——— R. G (*Beds. & Herts. E.*) 1634
——— *Str* R. H. M. 819
——— R. J., *Berks.R.* 1841, 2480, 2641, 2656
f. ——— *Rev.* R. L. 1799a
——— R. L. H. 1546
——— S. A. 818, 1462a
——— S. H. 1240
f. ——— S. M. 2020
——— S. St. B. 894
——— T. 2372
——— T. V. 572
——— W. E. 279, 861
——— W. H., *Hampshire R.* 88, 1287
f. ——— W. J. 966
——— W. M. W. 1266
——— W. N. 2027
——— W. P. 1570
f. ——— W. R., *O.T.C.* 1880d
Collinson, A. S. 1880c
——— C. D. H. 2081
f. ——— G. R. 840
f. ——— H. 1750
f. ——— J. P. 1428
——— W. J. 2080
f. Collinson-Jones, H. N. S. 1811
Collis, F. S. 2016
——— J. G. 227
——— M. F. 1155
M. Collis-Browne, J. 1086
f. Collison, A. F. 1695
——— A. L. 2207
——— A. L. 2480
——— A. M. 1771c
——— C. B. 192
——— F. L. 1206
f. ——— O. J. 980
Colliver, A. H. 1051
Collmann, H. L. 66, 2737
Collum, H. W. A. 1887a
——— J. A. 1883, 2629
Collyer, G. A. 231
——— H. W. 1854g
2. ——— T. W. 794
Collyns, G. G. 2005
f. Colman, F. G D. 409
f. ——— L. M. 978
Cologreedy, L. H. 2047
Colquhoun, A. F. R. 224
——— A. G. C. 1814, 2807
M. ——— A. R. 1818
——— G. T. 2044
——— *Rev.* J. F. 1789d
——— J. W. C. 2014
——— S. F. 2080
Colsey, J. W. T. 108, 2088
Colson, J. P. 1206
Colston, *Hon.* R. M. 868
Colt, J. R. 1418
M. Coltart, A. H. 976
f. ——— A. T. 1143
f. ——— J. S. 1149
——— Coltham, W. R., *R.F.* 220
M. Colthurst, P. B. 809
Coltman, W. H. 2810

Columbine, E. H. 2008
Colver, J. T. 2277
Colvile, A. R. W. 2642
——— A. M. 849, 2615
M. ——— C. R. 1292
f. ——— F. M. 1091, 1261
——— K. N. 1826, 2466a
Colvill, D. C. 1296
——— R. L. C. 807
f. Colville, D. J. 1149
——— J. R. 462, 2660
——— R. A. 2606
——— T. R. 2607
Colvin, E. 814
——— E. J. D. 1961
——— H. 1104, 2810
——— J. P. 272
——— J. M. C. 2610
f. ——— R. B. 256, 2602
——— R. B. R. 967
——— S. McL. 1278
Colwill, R. F. 2089
M. Colyer, W. J. 880
Coman, F. A. W. 1817(3)
f. Combe, H. V. 1266
f. Comerford, A. A. 1788a
——— T. J. 2004
Comery, H. H. 1830b
f. Comins, E. W. 1880b
——— R. I. 2022
Commings, P. R. C. 40, 1246, 2642
f. Compert, J. 849, 2615b
f. Compton, E. J. 1011
f. ——— F. H. 1011
——— H. E. 978
——— P. H. 266
——— W. C. 2288
f. Compton-Smith, P. E. 1402
Comyn, E. W. 812
——— G. V. 1260
——— K. 1892a
——— L. J. 118, 1808, 2651
Conan-Davies, G. K. 228
M. Conant, N. C. P. 226
——— R. J. E. 967
f. Concannon, M. P. 708
f. Conchie, J. R. 1788a
Conder, C. S. 1780b
——— *G.* 1094, 1778a
——— H. 1896
Condie, R. J. 1767d
Condon, W. E. H. 102, 1949
Condron, M. A. 1648
Coney, G. A. 2042
Congdon, J. L. 1180
f. ——— T. S. 747
f. Congleton, *Miss* J. H. 1802
Congreve, C. R. 26, 1420, 2641
——— F. L. 478
——— *Sir* W. N. 1154, 121, 1788, 2610
Coningham, A. R. 1826, 2466a
——— F. R. 151, 1964
——— M. E. 1978
——— R. R. 1976 2660
f. Connal, K. H. M. 981
Connal Rowan, G. F. 1815
Connan, J. C. 1715

Connaught and Strathearn, *H.R.H. The Duke of*, 1, 121, 202, 218, 266, 564, 1340a, 1353, 1441, 1445, 1446, 1546, 1550, 1610, 1696, 1679, 2489
Connaught, *H.R.H. Prince Arthur of* 1, 111, 268
Connel, J. W. O. 1736
Connell A. R. 2084
——— E. S., *R.A.* 570
——— H. S. 1226
——— J., *Wt. Off.* 2286
——— J., *Ind. Army* 2081
——— J. A. 1784
f. ——— J. C. W. 1120
——— J. H. 2080
——— M. 980
——— R. M. 740
f. ——— W. C. 1894d
Connell-McDowell, A. 2081
Conner, T. S. 2001
f. Connery, A. W. F. 1411
——— J. T. 14, 1402
M. ——— W. J., 4, 1405
Connochie, W. D. 1780b
f. Connock, R. J. 2619
Connolly, D. R. V. 2052
——— E. P. 1884
——— L. J. R. 843, 2586
——— T. 1089
——— T., *R.A.M.C.* 1894b
——— T. F. 1880a
Connon, A. 1140, 1462
Connop, H. R. 1968
Connor, C. W. 2288
——— F. P. 2088
——— G. H. 2011
——— J., *R.A.S.C.* 1840g
——— J. C. 89, 173, 1861
——— *Rev.* J. M. 1798d
——— *Rev.* S. L. 1798a
Conners, A. 1088
——— D. 47
——— J. 2281
——— J. G. 2286
——— L. 94, 1771b
Conolly, J. J. P. 2008
——— J. M. 1886a
——— W. F. 1886b
Conran, W. D. B. 204, 796
Conry, J. de L. 1972
Constable, D. C. J. 1025
——— J. D. 940a
——— J. H. 491
f. ——— J. M. 1280
——— W. B. 491
——— W. G. 870
f. Constantine, A. 894
——— C. P. 2458
f. ——— W. W. 1078
Contractor, C. M. 2100
——— S. C. 2087
Conway, *Rev.* D. T. 1780
——— J. 53
——— J. F. 2287, 2489
——— J. M. H. 1966
——— T. D., *R.A.M.C.* 1895
Conway-Gordon, E. C. W. 1949
——— I. C. 2577
——— L. 122, 2242, 2637
——— R. C. 1445
Conyers, A. W. 2281
——— C. G. A. J. 486
Conyers-Brown, H. F. 2023

f. Conyngham, D. H. L. 1874
Coode, C. H. 2664
——— H. P. R. 2660
——— J. C. 2048
f. Cook, A. J. 1821a
——— C. C. 1445
f. ——— C. H. C. 1696
——— C. H. H. C. 230
——— C. J. L. 2712
——— C. R. 264
——— D. A. G. 1265
——— D. O. 2043
f. ——— D. S. 1128
——— E. F. B. 814
——— F. R. 1778c
f. ——— F. J. M. 1166
——— F. W. 1104
——— G. 2268
——— H., *Dorset. R.* 1264
——— H. P. 2080
——— J., *Wt. Off.* 2279
——— L. 2087
——— L. C. L. 1640c
——— M. R. 98, 686
——— R. 2047
f. ——— R. E. 1209
——— R. W. H. 861
——— S. C. 115, 1834a
——— T. 932
——— T. P. 2013
——— T. R. A. M. 962
——— W. 2265
——— W. G., *R.A.* 862
——— W. G., *Ind. Army* 2080
——— W. H. 2268
——— W. J. 2217
——— W. K. 1978
f. ——— W. T. 1883
Cooke, A. 279
——— A. B. 2027
f. ——— A. S. 1870, 1894h
——— A. T. 2045
——— B. H. H. 208, 2849, 2808, 2838
f. ——— C. 943
——— C. F. 117, 1899
——— C. S. V. 810
——— C. W. 2038
f. ——— D. A. R. B. 1878b
——— E. H. 2087
——— E. E. M. 2041
f. ——— F. A. 1618
——— G. C. 1856aa
f. ——— *Rev.* G. C. R. 1891c
——— G. L. 2264
——— G. M. B. 814, 2008
——— G. S. C. 794
——— H. F. 122, 1962
——— H. R. 2287
——— J. 1208
——— J. C. C. 1640c
——— J. G. M. B. 802, 886
f. ——— J. H., *W. Kent R.* 1856b
——— O. C. P. 1890a
——— O. H. 1838a, 2466a
——— R. A. 2281
——— R. B. B. B. 287
——— R. C. 267, 2609
——— R. G., *R.A.* 88, 501
——— R. H. deB. 1848a
——— R. T. 1840b
f. ——— S. D. 1128
f. ——— S. G. 1617
——— W. E. H. S. 2079
f. ——— W. F. 1124

Digitized by Google

Cooke-Collis, W. J. N. 1499, 2573
T. Cooke-Hurle, E. F. 193
Cookes, H. C. 1174
T. Cooksey, R. A. 851
Cookson, H. 1112
T. ——— M. E. 1177
——— S. M. 1985, 2482
Cooley-Smith, M: L. 2009
T. Coombe, L. J. 1425
Coomber, J. 2263
Coombes, G. 590
——— H. P. 568
——— J. C. 1298a
——— W. J. 16, 593
Coombs, A. 1559
———(A. J. 1166
——— B. 661
——— G. M. 1777g
Cooney, R. C. 1085, 1567a
T. Coop, Rev. J. O. 1793
——— T. 1771e
Coope, E. F. 965
Cooper, A., Spec. List 2686
——— A. C., R.A.S.C. 1640
——— A. C., Ind. Army 2038
——— A. E., R.A.O.D. 1770e
——— A. E. 579, 602
——— A.R. 264
——— A. W. 1402
M. ——— C. 314
——— C., R.G.A. 573
——— C. D. 1546
——— C. G. A. 472, 717
——— C. H., R.A. 504, 2521
——— C. H., North'd Fus. 986
——— C. H., Ind. Army 2039
T. ——— C. H. S. 689
T. ——— D. 854
——— D. G. 2092
——— E. 2610
T. ——— E. C. 1864d
——— E. J., R. Surrey R. 1191
——— Miss E. 1806d
——— E. S. 2577, 2586
M. ——— F. A. L. 563
——— F. S., Suffolk R. 1013
T. ——— F. S. T. 1641c, 1661
——— F. W. 2294
——— G. B. A. 111, 1961
——— G. C., Rifle Bde. 1557a
——— G. C., Ind. Army 1974, 2515, 2626
——— G. D. 1404
M. ——— G. G. 1727
——— G. J. R. 2264
——— G. S. 474
——— H., R.A. Ord. Dept. 1770b
——— H. A. 253
T. ——— H. D. P. 1821c
——— H. J., R.A.S.C. 1640b
——— H. L. 192
——— H. S. 1220
——— J. B. 1165
——— J. E. 2110
——— J. H., Gen. List 2744
Cooper, J. N. 590, 2496
T. ——— J. R. 691
M. ——— J. V. 1026
——— K. E. 1260
T. ——— L. 1363
——— L. B. 1777g
——— L. G. 2028
T. ——— L. L. 1823a
——— L. R. 1173
——— M. H. 1216
——— M. H., Asst. List 215
——— M. P. L. 1155
——— M. R. 1004
T. ——— P. M. 357
——— R. A. B. 1044
——— R. H. 1658b
T. ——— R. T. 1660
——— R. W. H. 1248
——— W., R.A.M.C. 1699
T. ——— W., R.A. 679
——— W. B. 2280
V. ——— W. E. 1823b
——— W. G. 1953
——— W. J., R.G.A. 26 May 16 575
——— W. J., R.G.A., 19 Aug. 16 617
——— W. M. 566
T. ——— W. R. D. 1062
——— W. R. F. 247, 296
——— W. S. L. 1155
Cooper-Chadwick, J. L. 2034
Cooper-Hunt, Rev. C. L. 1789d
Cooper-Key, A. L. 92, 1278
T. Coote, C. B. 1576a
T. ——— D. V. 925
——— M. C. 1986
Cope, A. H. 1150, 1002
T. ——— C. E. 1862b
——— E. A. S. 1192
——— E. R. 569
——— H. 232
——— T. G. 961, 2524a, 2554
——— V. 2296
Copeland, A. G. J. 1991
T. Copeman, C. E. F. 195
——— C. N. C. 1059
Copestake, T. A. B. 503, 1567b
Copland-Griffiths, F. A. V. 885
T. Coplans, E. 1747
Coplestone, S. H. 1004, 2523
Copner, E. C. L. 1008
Copper, C. G. 1646g
Coppinger, C. J. 1688
——— F. R. 1691
——— W. V. 2085
Coppins, F. G. 2810
Copplestone, W. R. J. 1825b
Corah, A. G. 1050
Corballis, E. J. 1024
Corbet-Singleton, F. B. 227
Corbett, B. A. 1957
T. ——— C. U. 401
——— D. M. 1690
——— G. E. de la C. 557, 602
——— Hon. T. G. P. 345
Corbett, T. W. 1989, 2482
——— V. W. 2031
——— W. J. 1416, 1417
T. Corbin, F. D. 846
T. ——— H. E. 1739
Corbishley, Miss M. C. 1804
——— W. J. 1422, 1567
Corbould, H. P. 1646g
Corbould-Warren, E. 472
T. Corby, H. G. 229
Corbyn, M. McL. 1968
Corcoran, J. A., Esq. 20
——— W. 2280
Corey, N. A. L. 163
Cordeaux, Sir H. E. S. 2114
Corder, A. A. 1777, 2660
M. Cordes, J. L. B. H. 1165
Cording, L. 1557a
Cordner, R. H. L. 1686
Cordon, C. L. 2009
Cordwell, C. E. 231
——— W. J. 1308
T. Corfield, C. 1743
——— E. J. M. 1368
T. ——— F. 862c
——— F. A. 53, 1639a, 2563
T. ——— L. C. 1573
——— V. C. W. 2016
Cork, M. H. 1825c
——— W. T. 2293
Corke, F., R.E. 820a
——— F., R.W.K.R. 1356b
——— F. S. 2027
T. ——— J. 757
——— R. M. 1994
——— T. D. 1787d
Corkery, E.D. 1003
——— M. P. 1723
Corkey, I. W. 1858, 1878d
Corkran, C. E. 182, 2537
T. Corlett, A. L. 1267a
T. ——— N. B. 1268a
Corley, J. A. 1404
T. Cormack, J. L. 1859
——— H. S. 2092
——— R. K. W. 2019
——— R. P. 1694a
Cormody, E. K. 1237
T. ——— E. R. G. 677
T. Cornelius, A. B. 2108
M. ——— F. T. 1825c
——— W. H. 1694
T. ——— Rev. W. J. J. 1798
Cornell, C. A. 2055
Corner, E. A. 1234
T. ——— F. 1056
T. ——— G. 1855
——— R. J. 2024
Cornes, H. 463, 2591
Corney, A. 922
T. Cornford, H. 812, 1568b
T. Cornforth, E. M. 677
Cornhill, G. 1771a
Cornick, M. 2685
T. Corning, D. P. 1106
Cornish, A. W. D. 1978
——— G. M. 866
Cornish-Bowden, J. H. T. 10, 207
Cornock, W. B. 2028
Cornwall, J. H. M. 86, 478, 2555, 2608, 2623, 2632(2), 2634, 2639, 2640
——— J. W., R.A. 513
——— J. W., Ind. Med. Serv. 2082
T. ——— W. A. W. 675
Cornwall-Jones, A. T. 2086
Cornwallis, W. S. 264, 2485
Cornwell, H. 519
——— V. J. S. 2044
Corny, J. de L. 1972
Corrall, G. H. 963, 2523
——— W. E. 920, 2507
T. Corrie, A. J. 695
T. ——— B. J. B 1195
T. ——— J. T. 1408
M. Corrigan, L. 2800
Corrin, T. O. 2019
Corry, Miss I. D. 1806a
——— M. 2085
——— N. A. L. 181
——— P. N. 2029
——— T. 881
T. Corsan, R. A. 679
Corsbie, P. H. D. 2287a
Corse-Scott, E. J. 1988
Corser, H. D. 2041
——— R. B. 1074
Corson, F. R. 1834a
Cortlandt-Anderson, W. 2059
T. Cory, E. J. T. 45, 1739
——— G. N. 98(2), 120, 2536
——— H. C. 486
Coryndon, Sir R. T. 111
Cosby, E. A. S. 1558
——— N. R. C. 2001
M. ——— R. G. 1533
Cosens, F. B. S. 2048
——— F. R. 1990
T. ——— F. R. S. 1006
M. ——— F. W. C 966
Cosgrove, W. 2810
Cosham, F. W. A. 2105
Cosnan, F. W. A. 2236f
Cossart, A. R. B. 462
Casserat, E. W. 821a
Costello, E. J. 708
——— E. W. 174, 1957, 2645, 2810
——— J. 1268
T. ——— J. M. A. 1744
——— J. W. 2044
——— R. E. 229
T. ——— W. H. 756
Costelloe, J. T. 1835a
——— W. H. G. 810
Costigan, F. R. 2282
T. Costigane, S. C. E. 696, 1834f
Costin, E. B. 103, 1061
Costin-Nian, C. B. 1021, 1568a
Costobadie, H. C. 1557a
Cotesworth, C. H. 372, 1566a
Cotgrave, T. S. 118, 1639
T. Cothay, H. W. 940
Cott, H. B. 1061
Cottam, A. E. 1192
T. ——— H. P. 1085
——— T. M. 45, 1777g
Cotter, E. 2095
——— E. B. 550, 2548
——— P. 2112
——— R. K. 480
——— V. R. 1971
——— W. H. E. 1157
T. Cotterell, Sir J. R. G. 1671
Cotterill, F. H. 2066
——— I. 1686
T. Cottesloe, The Lord 1239a, 2503
Cottier, C. E. 1169, 1567a
——— H. H. 566

Digitized by Google

Cottle, A. J. 220b
f. ——— J. 1786
Cotton, A. S. 174,220,455
——— B. H. C. 715
——— E. 2048
——— F. A. 1238b
——— F. W. 1284c
——— J. 1234b
——— J. C. 2028
——— J. T. 2023
——— P. P. 521
——— T. F., Esq. 2468
f. ——— W. E. L. 1179
Cotton-Minchin, J. H 1142
Cotton-Swanston, W. L. 97, 2018
Cottrell, A. F. B. 462,2068
——— A. W. 1841
f. ——— R. F. 476
f. ——— T. M. 631
Couchman, R. J. 786
——— E. H. 1174
Coughtrie, O. 1234g
f. Couldrey, R. C. 903
f. ——— W. N. 847
f. Coull, R. 902
Coullie, A. G. 2091
f. Coulman, E. R. 1573
f. Coulson, A. G. 1280c
——— J. 51
——— R. G. 1280c, 2028
f. ——— R. N. 1151
f. ——— T. R. 1440c
f. ——— W. H. 1429
Coulter, A. W. 2021
——— F. J. 488, 601
——— R. 2109
Coulthard, G. R. 2016
Counter, J. T. 2010
f. Couper, A. H. 400
——— F. K. 1096
f. ——— J. D. 227
——— J. R. 53, 1514
——— T. J. 567
f. ——— T. S. 787
Coupland, F. W. 2289
Courage, J. H. 1114
f. ——— M. E. F. 963
——— P. M. 263
Courlie, N. E. J. 2028
Cour-Palais, C. R. H. 2046
f. Court, A. C. 1744
——— C. V. W. 1173
——— F. G. 2289
Courtenay, G. W. 522
——— H. A. 1280d
f. ——— P. D. A. 1062
Courtenay-Thompson, F. R. 280c
f. Courthope, G. L. 1231
Courtney, R. A. W. 54, 147, 1697, 2671
——— F. H. 549
——— H. M. 2289
——— J. 2110
——— M. 2106
f. ——— R. J. A. 1040
——— R. W., *R.A.S.C.* 1640d, 2675
——— W. E. 2629
M. Coury, G. G. 2810
Cousens, E. B. 87, 471, 2645
Cousins, C. W. 2014
f. ——— J. H. 709
f. ——— M. A. S. 1997
f. ——— R. W. 1671
Cousons, R. P. 2024
Coussins, H. W. 2286
f. Coussemaker, L. J. 50, 262
f. Coutts, A. L. 901
——— D., *The Grove* 294
——— D., *Ind. Med. Serv.* 2091
——— D. G. 961c
Coutts, J. C. 1284c
——— W. B., *Esq.* 2494
Covell, G. 2084
M. Coventry, *Rt. Hon. the Earl of*, 1175, 1176
——— C. H. 1280a
T. ——— *Hon.* C. J. 417
T. ——— *Hon.* G. W. E. V. 418
——— W. 964
Coverdale, C. H. 2610
Covernton, J. W G. 2029
Cowan, D. T. 97, 2018
M. ——— F. R. P. 606
——— H. 1640
——— H. G. 1104, 1105
——— I. C. 1450
——— J. 27, 1622
——— J. A., *R.A.M.C.* 1284d
——— J. de B. 470
——— J. L. 961b, 1280
——— J. R. G. 912
——— J. S. 280c
T. ——— M. C. 680
——— R. H. 794
——— W. A. 970
——— W. McC. C. 60, 470
——— W. W. 908
T. Cowan-Douglas, H. 1447
——— J. R. 7, 1448
Coward, A. J. 2112
——— F. A. 612
T. Cowburn, A. S. 1238, 1284
——— E. P. 1234c
Cowdell, A. F. 1236
T. Cowdray, *The Visct.* 966
Cowdray, C. W. 1771c
T. Cowe, A. C. 1477c
Cowell, A. 2287
T. ——— C. W. 280
T. ——— E. M. 1786
——— F. C. 1280b
Cowen, F. B. 966
Cowern, J. 2280
Cowey, R. V. 1896
Cowie, D. 813
——— D. G. 849
——— H. E. C. 730
——— H. McC. 730
T. ——— J. A. 1456
T. ——— J. H. 994
——— J. M. 1284m
T. Cowl, J. M. 1208
Cowland, W. S. 1286
M. Cowley, A. J. 2278
——— C. 946
——— F. H. 1626
——— R. B. 1426
——— V. L. S. 1460
——— W. G. 1209
Cowling, C. S. C. 2084
f. ——— W. 1020
——— W. G. 1041b
T. Cowlishaw, W. R. 1418
Cowper, A. G. 2086
T. ——— H. W. 767
——— *Rev.* J. J. M. 51, 1720d
Cowper, L. I. 626
Cowper-Essex, T. 1286
Cowper-Smith, E. N. 265, 2613
——— I. C. 2047
Cox, A. 1130, 2660
——— A. G. 1662g
——— A. I. 2089
——— A. J. M 2060
——— B. G. 577
f. ——— C 1280b, 1674
——— C. 2810
——— C. B., *R.A.S.C.* 13, 1287b
——— C. E. S., *Ind. Army* 1962
——— C. H. F. 464, 2636, 2664, 2689
——— C. H. V. 1089, 1091
f. ——— C. M. 1280b
——— C. R. 2462
——— E. A. J. 1143
T. ——— E. C 946
——— E. F. 114, 1284a
T. ——— E. G. H. 1809
——— F. 1094
f. ——— F. T. 917
——— G. 816
M. ——— G. H. 1417
——— G. W. 2017
——— H., *temp. Capt.* 2674
——— H. 1284e
——— H. A. 206, 1771d, 2662
——— H. F. 2086
——— H. H. 1282, 1283g
——— H. J. 621a
——— H. J. H. 237, 1561
——— H. M. 1640d
——— *Miss* H. M. L. 1808
——— H. W. V. 2106
——— J. C. B. 1296
——— J. E. 2700
——— *Rev.* J. F. 2480
——— J. M. 1640d
——— J. W. 2287a
——— L. H. 1162
——— L. W. 268
——— M. 2024
f. ——— M. C. 400
——— M. L. 902
——— M. N. 1208, 2488
——— *Rev.* N. H. 1791
——— O. 2010
——— Sir P. G. 116
——— R. 1284a
——— R. G. S. 1154
——— R. T. 1771d
f. ——— R. W. 1594
——— S., *Unattd. List* 1881d, 1640c
——— S. H. 205
——— St. J. A. 1285b
M. ——— T. H. C. 1296
——— T. S. 1960
——— T. W. 1080
——— W. E. 2287
——— W. R., *R.A.M.C.* 1695b
——— W. F 71, 2782
Cox-Cox, G. G. 286
f. Cox-Davies, *Miss* E. 1808b, 2486
Cox-Walker, J. 91b
Coxe, C. R. 2108
——— K. H. 2007
Coxen, W. A. 2
Coxhead, T. L. 2604
Coxon, A. C. M. 288
——— E. A. 1210
——— R. A. 522
f. ——— S. H. N 998
——— W. 115, 1223
Coxwell-Rogers, J. H. 1017
——— N. A. 808
Coy, F. C. 2084
Coyle, J. 1280c
——— J. W. 1771d
T. Cozens, H. G. 1242c
——— W. 1790b
f. Crabb, D. R. 1797
f. ——— H. W. 1809
Crabbe, A. M. 232
——— C. S. 2085
——— J. G. 264
Cracknell, F. C. 1771b
T. ——— L. 506
Cracroft, H. 1687c, 2674
Craddock, A. B. 1997
——— C. W. 1288
——— G. A. 2288
Cradock Hartopp, L. M 66, 1080
Cradock-Watson, K. C. 2042
Craft, H. T. 2027
Crafter, F. W. 1182, 1280g
f. Cragg, A. P. 1668
——— F. W 2080
T. ——— *Rev.* R. H. 1280b
Craggs, H. C. 2105
T. Craig, A. 1522
——— A. D. 2024
——— B. A. 1626
——— C. C. 2011
T. ——— D. M. 902
——— F. 288, 2609
——— *Miss* F. C. 1808
——— *Miss* G. 1807
——— G., *Border R.* 1230
——— G., *Ind. Army* 2026
——— G. L. 268
——— H. T. 1295
——— J. 1777g
f. ——— J. F. 18797
——— J. H. 2027
——— J. L. W. 226
T. ——— J. M. 2810
——— J. W. 2040
T. ——— N., *R.A.* 708
——— N. L. 66, 1695b, 2615
——— R. A. 179, 444, 2464, 2469, 2677
——— S. M. M. 2025
f. ——— T. 1789
——— V. F. 908
——— W. J. 2080a
——— W. J. F. 1694d
——— W. J. R. 2276a
——— W. P. 918
Craig-Brown, R. 1681, 2641, 2678
T. Craig-Kelly, F. L. 1410
Craig-McFeely, C. M. 1547
Craigen, A. 1779b
Craighead, A. C 2026
Craigie, P. N. 1988
Craigie Halkett, H M. 1441
Crail, H. 1640
Craine, A. H 1219, 2686

Digitized by Google

T. Crake, J. W. 943
——— R. H. 1133
——— J. 1423
Cramer, J. M. C. 2042
Cramer-Roberts, M. T. 1981
Crampin, R. W. 2030
Crampton, G. P. 2003
T. ——— J. E. 1592a
M. Cran, D. . 1694b
T. ——— R. D. 1747
Cranbrook, *The Earl of* 514
T. Cranch, F. B. 1362
Crandon, H. G. 2810
Crane, E. A. 808
——— H. S. 580
——— M. E. 1206
——— R. 566
——— V. H. 1366, 1366
Craney, C. R. 582, 2513
T. Cranfield, F. L. 1673
Cranford, R. L. 46, 1778
Cranko, A. C. W. 1376
Cranshaw, E. 236
T. Cranston, *Str* R. 902. 2491
——— W J. 92, 1414
T. Cranstoun, C. J. E. 356
T. Cranswick, H. S. 1079
T. ——— P. 850
——— W. 2036
Cranwill, G. B. 2036
Crapon, D. 2485
Crapp, W. V. 2042
T. Crasweller, H. J. 850
Craster, G. 1964, 2559
——— J. E. B. 792, 2526
——— R. F. 2015
——— W. S. 1961
T. Crate, *Rev.* F. E. 1796
Craufurd, A. 1469
——— G. S. G. 161, 53, 162, 2543
——— R. Q. 1092, 2555a
Craven, A. J. 181, 2524b, 2606
——— C. E. P. 1353
T. ——— J. W. 1741
T. ——— W. A. 1363
Crawford, A. E. 1962
——— A. G. 2147
——— A. J. 668
T. ——— A. R. 695
T. ——— A. T. 1099
——— A. W. E. 264
——— C. E. 1295
——— C. F. G. 13, 205, 2494
——— C. O. 2020
——— E. W. 19, 183, 1824(2)
——— F. 1062
——— G. A. 2072
——— G. E. 1076, 2517
——— G. S. 1724
——— H. A. 1825a
T. ——— H. A. 962c
——— H. A. B. 205, 2488
T. ——— H. L. 1382f
——— J., *Wit. Offr.* 26 *Sept.* 19 2269
T. ——— J. *K.O.S.B.* 1140a
——— J. A. 1694d
——— J. D. 97, 1962, 2462
Crawford, J. D., *R. Scots* 897, 2686
T. ——— J. E. L. 707
——— J. H., *Black Watch* 1285
——— J. H., *Ind. Army* 2048
——— J. M. L. 564
——— J. M. M. 1627
——— J. N. 1153
T. ——— J. R. M. 836 (2)
——— J. S. 1640a
——— K. B. S. 805
M. ——— K. H. 1158
——— K. N. 807 2615
——— M. 1378a
——— N. S. 2015
——— P. McL. 897
——— R. 1716
——— R. D. 552, 2590
T. ——— S. C. R. 91c, 1195
——— S. G. 1549b
——— S. W. K. 502, 602
——— T. J. L. 1495
——— V. J. 1694
——— V. R. W. 574
——— W., *R.G.A.* 575
T. Crawford and Balcarres, *Rt. Hon. the Earl of* 1406
M. Crawford-Clark, W. H. 824
M. Crawford-Clarke, R. W. B. 606
Crawhall, W. N. C. 937
Crawley, E. G. 1626
——— J. N. 2279
——— N. L. 2027
——— R. P. 1637a, 2573
T. Crawley Boevey, L. 1074
T. Crawshaw, *The Lord* 1068
T. ——— C. F. H. 991
——— C. H. 1825a
——— H. H. 2005
——— S. 1173d
T. Crawshay, C. H. R. 1117
——— G. C. H. 864, 865
M. ——— O. T. E. 1209
——— W. S. C. 113, 272
T. Crawshay-Ralston, C. G. 402
T. Craxton, T. W. H. 1663
Cray, J. L. W. 1825
Creagh, A. G. 449, 2202
——— D. V. 270, 271
——— E. F. N. 1694e
——— *Str* O'M. 2610
——— P. H. 1057
Creaghe, H. A. W. 1189
Creak, E. V. 2111
——— W. H. 1775c
Cream, R. T. C. 558
M. Crean, G. J. 1158
——— T. J. 2610
Creasey, C. W. 1566a, 2484d
——— C. M. 987
——— N. E. 2041
Creasy, R. H. 1004
Cree, D. 799
T. ——— G. A. 1450
——— J. C. 821, 861c
Creedon, T. G. 930 (2)
Creedy, *Str* H. J. 5, 6, 21(2)
Creery, A 37. 560
Creffield, G. 2041
Creigh, B. 521a
Crellin, D. 1694c
Cremetti, W. 1806
Cresswell, H. B. 2291
T. ——— T. E. 1612b
Cresswell, W. 2282
T. Creswell, E. F. 16, 549, 2590
——— W. T. 1825a
T. Creswick, H. F. 318
T. Crew, F. A. E. 1742, 1878f
T. ——— R. C. 889
——— R. D. 1904
T. Crewdson, H. A. F. 1824
T. ——— W. D. 1221
——— W. T. O. 479, 515
Crewe-Read, R. O. 1124
T. Crews, F. H. 1586
Crichton, C. W. H. 205, 248
——— D. C. C. 1655g
——— D. E. M. M. 1481
——— G. C. L. 2057
T. ——— *Hon. Str* H. G. L. 189, 864, 1240
——— J. 2810
——— R. B. 1780b
——— R. E. 58, 1385, 2555
——— T. C. 2028
Crick, C. C. 1991
——— G. A. 700
——— L. C. 996
Crickitt, H. H. 1704
Crighton, H. 1289a
Crimmin, J. 2810
Crimmins, T. E. 1825b
Cripps, B. U. S. 1271
——— C. W. 473
——— E. J. 1939
T. ——— *Hon.* F. H. 349
——— G. 2780
——— H. H. 961, 965
——— J. W. W. 1390a
M. ——— *Hon.* L. H. 267
——— P. W. 1390a
Crisford, M. C. 2280
Crisp, G. B. 1682
——— J. C. 2297
T. ——— J. F. 717
T. ——— R. J. S. 717
T. Crispin, E. H. 91b, 1665
Cristall, B. P. 2016
T. Criswick, L. 1665
Critchley, A. C. B. 1538. 2507
——— D. R. 2000
——— G. H. 508
Critchley-Salmonson, R. E. 961, 2528
Critchlow, J. 1799a
Critlien, W. H. 2104
Croach, A. R. 2709
T. Croasdale, E. W. 1186
Croce, G. N. 2270
T. Crockatt, N. R. 896, 899
M. Crocker, A. A. 1806
——— H. E. 1301, 2615
——— J. C. 476
——— J. T. 1378, 1568
——— L. D. 1004, 1568
——— W. J. 2007
M. Crockett, E. K. 576
——— R. G. 1824g
T. Crockford, L. C. 955
Croft, E. A. 577, 601
——— *Miss* E. W. 1805
——— H. 2256
T. ——— H. P. 1625
——— R. 1023, 1825d
——— T. de C. 2023
——— W. D. 1141, 1566, 2554
Crofton, M. 462
——— M. R. H. 472
Crofton, R. 861, 2484
——— R. B. 2879
Crofts, E. 2367
Croker, C. 1639e
——— H. L. 139
——— W. P. 1639a
M. Crolius, J. R. 1727
Croll, C. F 1823A
Croly, R. G. G. 2090
——— W. C. 1694a
Crombie, D. C. 1963, 2556
——— D. L. 2050
——— J. 2490
Cromer, *The Earl of* 3
Cromie, M. J. 225
——— W. H. 810, 1567
Crommelin, H. A. 1206
T. Crompton, A. A. 1861a
——— C., *Esq.* 2502
——— J. L. 1191
T. ——— R. E. B. 854
Crone, D. E. 814
T. ——— J. 1220
T. ——— J. R. 1785
Cronin, F. 513
M. ——— J. 599, 2686
C. ——— J. J. 832
Cronyn, I. L. 1501
Crook, A. 13, 215
——— A. A. 512
T. ——— A. H. 1746
——— F. W. 816
——— W. V. 1192
Crooke, F. M. W. 2039
Crookenden, A. 1101, 2552, 2622
T. ——— *Miss* C. 1806b
——— J. 918 (2)
T. Crookham, *Rev.* W. T. R. 1798
Crookshank, A. A. 792, 2615, 2622, 2631
T. ——— C. de W. 35, 841
——— *Str* S. D'A. 160, 787
Cropper, P. G. 226
——— R. A. 2045
Crosbee, J. B. E. 1173
Crosbie, D. E. 68
——— F. S. 2039
——— G. J. 2261
——— J. P. G. 1554
——— W. McC. 1597
Crosby, J. P. 66, 2751
Crosfield, E. C. 942
T. Crosland, H. F. 718
——— J. B., *sq.* 11
T. ——— W. H. 711
Croslegh, E. L. 1970
T. Crosley, E. T. H. 1808c
Cross, A. E. 1643
——— A. H. 2810
——— A. J., *c. Gen. List* 2723
——— C. H. 2039
T. ——— C. N., *R.A.* 701
——— C. R. 661
——— D. 271
——— D. H. 1648g
——— E. C. 971
M. ——— E. G. K. 271
——— F. C., *R. Fus.* 966, 991
——— F. C., *R.A.M.C.* 1694e
——— F. N. 2004
——— J. K. C. 1063
——— L. L. 511

Digitized by Google

M. Cross, P. W. 1801
——— S. G. N. 2084
Crossble, C. S. 2109
Crossby, W. R. 1640
Crosse, B. N. 496
——— G. H. 1075, 1867
——— R. B. 1284
——— R. M. 115, 857, 2882, 2906
——— S. S. 1699c
——— W. C. 1697a
——— W. W. R. 998
Crossfield, C. R. K. 2007
——— E. A. K. 1967
T. Crosskey, J. H. 968
T. ——— L. H. 966
Crossle, J. R. C. 1156
Crossley, A. W. 2084
T. ——— C. 896
——— Hon. F. S. 272
——— J. F. F. 2046
——— H. J. 84, 1694
T. ——— Hon. J. de B. 717
T. ——— W. B. 1089
Crossman, F. L. M. 99, 479
——— G. L. 1039
Crosthwait, H. L. 789
——— L. G. 2061
——— Rev. W. F. 1780a
Crosthwaite, C. G. 2080
T. ——— J. D. 1578
Crouch, A. 1656d
M. ——— C. H. 880
——— E. A. 2029
——— E. G. 1190, 1440b
——— G. E. 2030
——— G. R. 1296a
——— H. A. 226, 2624b
——— J. A. 578
T. ——— L. P. 1378a, 1569a, 2454d
——— W. H. 2282d
Croucher, E. 1967d
——— F. E. 2007
——— H. R. 2045
Crow, A. D., Esq. 2497, 2499
——— C. G. V. 1067
——— S. H. 998
Crowdy, A. B. 1643
T. ——— C. R. 862, 2556
——— E. F. 491
M. Crowe, A. F. H. 1534
——— D. M. 1051, 2113
——— J. 2610
——— J. P. 884
——— M. A. C. 167, 220, 454, 2079
T. ——— R. M. 1009
——— W. H. F. 462, 2459
T. Crowhurst, C. 1921
Crowley, J. 856, 861
Crowne, C. B. 1043
Crowsley, F. 1075
Crowther, A. H. 1896
——— C. T. B. 808
——— J. B. 2896
——— J. R. 1656c
——— W. A. 2056
——— W. C. 1961b
Croydon, G. 968, 1777
Crozier, A. H. 782
——— A. J. 2056
——— B. B. 462, 2480, 2642
——— C. D. 549, 2896
——— F. G. 662
——— H. C. 1546, 2487
Crozier, J. C. T. 922
——— W. G. 1533, 1534
——— W. H. 2019
Cruar, R. Y. 2036
Cruddas, B. 984(2)
——— H. M. 2036
——— R. C. 1301
T. Cruden, J. W. F. 1282
Cruickshank, A. J. 804
T. ——— A. L. 559, 740
——— A. S. 2030
——— H. St. J. 549, 2578
——— J. A. 2030
——— J. E. 1978
——— J. R. H. 2008
——— M. M. 2096
——— P. H. 549, 2566
——— R. E. 2610
Crumby, L. H. 611
T. Crump, W. E. 861c
——— S. T. 2030
Crundwell, W. 1641
T. Cruttenden, E. 1911
T. Cruttwell, C. H. 1126
T. Crux, G. 1089
Cryer, W. J. 1822d
Cryle, Miss M. J. 1806
Cubberley, E. J. C. 1172, 1564
T. Cubitt, Hon. A. B. 409
——— A. V. 426
——— Sir B. B. 6, 21
——— D. Y. 1378a
——— F. L. 968
——— Hon. R. C. 972
T. ——— R. G. 962
——— T. A. 107, 151, 451, 2636, 2667
Cuckney, J. 1896b
Cuddeford, R. B. G. 1906
Cuddon, P. 1286, 1287
T. Cudlip, M. P. 548, 745
Cuerden, G. H. E. 2109
Cuff, B. 1102, 1164
Cuffe, J. A. F. 1587, 2648, 2615, 2630
——— W. 811c
Culhane, A. J. C. 1547
Cullen, A. B. 2011
——— J. G. C. 2072
——— S. E. 2052
——— T. H. 1771b
——— W., R.A.S.C. 1961c
——— W. 1944
Cullenan, J. 1894d
Cullerne, C. P. 471
Culley, E. E. T. 87
——— R. H. 2041
Culliford, A. L. 2790a
Cullimore, G. H. 1289
Cullinan, P. 2289
Cullington, E. 916, 968
T. Cullis, R. G. 268
Cullum, R. G. L. 479
——— W. W. 2272
Culpeper, A. G. 2107
Culver, R. P. 1896
T. ——— W. G. 1888d
Culverwell, E. R. 562, 2496
——— G. J. N. 1344, 1567c
——— J. H. 99, 2036
Cumberbatch, H. C. S. 1078, 2562
Cumberlege, A. F. 101, 180
——— C. B. 1048(2)
——— C. J. 2056
——— E. C. W. 913
M. Cumberlidge, W. I. 1796
Cuming, A. E. 2079
——— R. J. 182, 1966
T. Cumming, A. 1147b
——— A. E. 2013
——— C. C. 1664
——— H. 1694p
——— J. K. 968, 1482
——— O. S. 564
——— R. H. R. 2026
T. ——— R. S. 1467
——— W. J. 2013
Cummings, A., Durham L.I. 1482
T. ——— R. C. 2614
Cummins, A. A. 560, 2496, 2562
T. ——— B. W. 918a
——— E. J. 544, 2562
T. ——— G. W. 1437
——— H. A. V. 181, 1962, 2637
——— J. E. 2084
——— S. J. 86, 631c
——— W. 2016
T. Cundiff, F. W. 962
Cuningham, C. A. 2185
Cuninghame, E. W. M. 662, 2080
——— Sir T. A. A. M. 22, 208, 2666
——— W. W. S. 343
T. Cunliffe, E. N. 1880c
——— K. V. 2611b
Cunliffe Owen, F. 206, 456, 2547, 2603, 2628
Cunningham, A. B. 794, 860a
——— A. E. 2751
——— A. G. 477
——— A. H. 808
——— A. P. 2022
——— C. C. 1971, 2540
——— D. 2296
——— D. W. 1896a
——— E. C., R.G.A. 861
——— E. F. 1154, 1236
T. ——— H. H. B. 61, 1740
——— H. N. 1039
——— H. T. 2679
T. ——— J., R.A.V.C. 1788
——— J. E. York R. 2610
——— J., Ind. Med. Serv. 2039
——— J. B. 2046
——— J. C. 86, 1515
——— J. McA. 1472
M. ——— R. 1739
——— R. M. 89, 2740
——— S. C. U. 864, 2589
——— T. C. 2041
——— W. A. 997
——— W. B. 1964
——— W. E. 2035
——— W. J. 2041
Cunningham-Cuninghame, T. 546, 2576, 2589
M. Cunninghame, C. L. 278
Cunnington, R. H. 798
Cunynghame, D. H. 833, 860d, 1095
T. Cuolahan, A. F. 1610b
Curd, A. T. 2039
Curell, A. 272, 296
Curie, A. T. 1472
——— W. 2008
Curling, B. J. 118a, 1896, 2546
——— J. 464
——— R. R. 861, 2484
M. Curmi, H. 1828b
Curnow, C. H. 2491
——— E. 2007
Curran, C. R. P. 1265
——— F. 2287
——— J. F. 2105
Currall, P. R. 1886
Curren, F. 2284
Currey, H. P. 1488, 2481
——— J. M. 1096
——— R. G. T. 208, 2496
——— W. M. 2610
T. Currie, A. 741
——— B. F. G. 577
——— D. H. 2041
——— D. R. 899
T. ——— Very Rev. E. R. 1782
T. ——— H. B. 857
——— J. C. 492
——— J. H. C. 1201
T. ——— J. M. 702
——— P. J. R. 1898
——— R. 294
T. ——— R. MacK. 869b
——— W. J. 2287
Curry, A. A. 1640c
——— F. R. P. 496
——— J. 2287c
T. ——— J. H. 1457
——— L. M. 860d, 1262
——— M. J. 867
——— P. A. 1624d
T. ——— R. C. 1009
M. ——— W. H. 860
Curseţji, H. R. 2039
T. Curseham, C. 1838a
Cursons, G. N. A. 1977
Curtois, C. I. 89, 495
——— C. S. S. 542
——— H. M. 1445
Curties, R. A. 861
Curtin, A. F. S. 2036
Curtis, A. C., R. Fus. 966
——— A. C., Ind. Army 1999
——— A. D. 40, 862
——— A. E. 2810
——— A. G. C. 2022
——— A. G. N. 2057
——— A. H. 1567a
——— A. E. W. 277
——— B. E. 2294b
——— C. H. 2290
T. ——— C. M. 1027
——— F. 1977
——— F. C. 811, 861b
——— G. 2288
T. ——— G. R. 1240a
——— H. A. 2610
——— M. O. 1898
——— J. L. 1828a
T. ——— J. S. 757
T. ——— K. F. 1662
——— O. C. 1891
——— P. L. 1062
T. ——— P. P. 947
——— T. L. C. 899
——— W. P. S. 1556
——— W. S. C. 1026
Curtis-Nuttall, C. E. P. 1237
M. Curtler, F. M. 1877
——— W. L. 2001
T. ——— W. L. 1179
Curtois, J. E. W. 492
Curtoys, O. F. 2037
Curwen, Miss E. 1606a
T. Curson, R. N. 868
Curson-Howe, A. P. 29, 509
Cusack, J. A. 932

Digitized by Google

T. Cussack-Smith, *Sir* T. B. 673
M. Cushen, E. W. 595
Cusins, A. F. 109, 795
——— A. G. T. 857, 2496, 2500, 2504
Cust, L. G. A. 118, 499
——— *Hon.* F. F. A. 867
M. Custance, A. F. 1175
——— C. N. 1639*b*
——— E. C. N. 867, 1567, 2484*c*
M. ——— F. H. 999
——— S. N. 477
Cutbill, A. M. 1014
——— R. H. L. L. 100, 1637*a*
T. ——— W. G. O. 658
Cutbush, H. 487
Cutforth, L. E. 583
Cuthbert, C. R. 502
——— E. 929*a*
——— E. S. 1694*b*
——— H. H. 2276
T. Cuthbertson, D. C. 898
——— J. D. 1704
T. ——— L. A. 1177
T. ——— W. U. 1630
Cutler, E. T. 878
——— F. G. 2108
——— H. C. 1960
——— M. H. C. 2011
——— R. V. 807
Cutting, C. E. 2684
——— F. 815
T. ——— G. H. 1684*b*
M. ——— H. W. P. 976
T. Cutts, F. W. 1883*e*

D

T. Dabell, W. A. R. 1601*a*
——— W. B. 987
Da Costa, E. C. 35, 170
T. Deare, R. I. 1746
Dadachanji, R. E. 2098
Dadson, J. V. 1823*f*
Dagg, A. V. 2013
Dagge, R. C. 2024
M. Daglish, K. 1083
Daglish, E. G. 1083
——— G. 2112
T. ——— R. S. 978*d*
T. Dagnall, F. C. 1672
Dailey, G. C. 1403
Dailley, R. H., *Esq.* 28
Daintith, E. M. St. G. 106*a*
M. Daintree, A. R. L. 595, 1717*d*
——— G. W. 1431
Daish, F. A. 2270
——— G. E. 2296
——— L. G. 1155
Dakeyne, H. W. 948, 2484*b*
d'Albani, C. L. 3002
Dalby, K. A. P. 511
——— R. S. 814
——— T. G. 1286, 2484*b*
Daldy, A. J. 2026
——— A. W. 1962
——— E. V. 814
Dale, A. J. 1026
M. ——— A. B. 1723
——— E. C. B. 488
——— E. F. 2042
T. ——— F. 1603
——— G. F. 250
——— G. H. C. 1825*c*
——— P. 1100
M. ——— R. P. 1145
M. Daley, C. 2299
Dalgety, A. E. 2035
Dalgety J. A. *F.* 285
T. Dalgleish, I. S. 858*a*
Dalgliesh, F. B. 1691
Dalison, J. B. 2016
T. Dall, J., *R.A.M.C.* 1765*c*
Dallas, A. R. 2691*l*
——— A. S. 488
——— D. A. G. 1998
——— H. W. 2008
T. ——— J. 692
——— J. C. 1877
——— J. S. 1953
——— P. 1963
Dallas-Conte, N. 2043
T. Dalling, T. 1788*a*
Daily, A. W. 1645*e*
T. Dalmahoy, P. J. E. 594
Dalrymple, D. 513
——— M. J. 1653*h*
——— W. G. N. H. 365
——— W. L. 1808
Dalrymple-Hay, B. G. 2025
——— H. B. 2048
——— J. E. 1095
——— S. F. B. 1958
Dalton, C. 963
——— C. E. 949
——— C. J. G. 514
——— D. F. 2045
——— E. A. L. 2686
——— J. C. 450, 2476, 2502
T. ——— J. H. P. 1503*a*
——— J. J. 2294
——— J. W. 877
——— M. N. 1639*c*
——— T. J. 1658*b*
——— W. B. 583, 1568
——— W. E. 2296
Daltroff, E. M., *Esq.* 21
Daly, A. C. 28, 148, 2539, 2615
——— C. D. 1966
——— C. E. 1984
——— C. K. 1991, 2038, 2570*a*
——— D. 558
——— D. B. 245
——— D. W. 272
——— F. J. P. 1705
——— F. O. W. A. 2035
——— J., *R.A.* 583
——— J. B. 2297
——— J. F. 1450
——— J. H. 274
——— L. D. 105, 1530, 2562
——— *Miss* S. N. 1802
——— T. D., *R.W. Fus.* 1114
——— V. A. H. 1080, 2481
——— W. 1363
Dalziel, E. G. 1878*f*
——— G. 1748
T. ——— G. N. C. 1619
——— H. 2810
——— L. A. G. 1095
——— R. McL. 2086
Damer, F. A. 1827
Damerell, A. E. 1640*e*
——— R. C. 1884*a*
Dammers, R. W. 226
Damon, C. A. I. 953
Damp, F. H. J. 1243
Dampney, H. F. 1881, 1834*c*
Danbury, J. H., M.C. 494
Danby, J. A. M. 2033
——— L. J. 1881*e*
——— W. A. 482, 596
Dance, H. B. 565
Dancer, W. H. T. 1279
M. Dando, G. W. 1854
Dane, H. 1997
T. Dane, J. A. 700
Daneli, L. 1779*a*, 2507
Danes, H. W 2589
Danford, B. W. Y. 791
Dangar, *Rev. Preb.* J. G. 1793
Dangerfield, E. P. 508, 604
Dani, R. G. 2097
Daniel, C. J. 889
——— H. W. 964
T. ——— J., *Lond. R.* 1582*b*
——— J. A. 1270
T. ——— J. C. 758
——— T. W. 270
Daniell, C. J. W. 1655*f*
——— C. P. C. 71, 1634*e*
——— R. B. T. 514
M. ——— R. H. A. 192, 1287*a*
——— W. A. B. 960
T. ——— W. A. B. 700
Daniels, A. C. 886
——— A. M. 1983, 2482
M. ——— C. H. 1158
T. ——— F. H. 881
——— G. A. 2276
——— H 28. 1557*a*, 2810
T. ——— J. C. 1579*a*, 1777*c*
T. Danielsen, F. G. 955, 2607, 2608
T. ——— J. W. 862
Danks, W. L. 2295
Dann. B. 517
——— C. F. 2011
T. ——— C. H. 1882*d*
——— C. W. 2013
——— G., *Esq.* 2486
——— W. R. H. 1049
Dannatt, A. 511
Dannreuther, H. E. 2495
——— *Sir* S. 19
Dansey, F. H. 1893, 2573
Dansey-Browning, G. 106*a*, 157, 1681
Danskin, J. W. 2192
Danson, E. T. 2035
T. ——— J. R. 1106
d'Apice, J. E. F. 24, 555, 2561
Darby, C. G. 505
——— G., *h p.* 231, 2525
——— H. G. 881 (2)
T. ——— J. F. 861*c*
——— W. A. 2111
Darch, L. 2265
D'Arcy, F. 2293
d'Arcy, J. C. 486
D'Arcy, J. I. 473
T. Dare, A. G. 1884*a*
——— J. 1325, 1325
——— P. 2280
Darell, E. M. D. 2030
——— *Sir* L. M. H. M. 223
——— R. D. E. 1991
——— W. H. V. 10, 169, 2544
Dargan, P. A. 2097
Dargie, W. H. 946
Darke, John 2515
Darley, C. G. 283
——— D. G. F. 253, 273
——— F. T. R. 1061
——— R. 491
Darling, C. R., *Esq.* 2486, 2500
T. ——— E. 495
——— E. H. 2226
——— J. C. 283, 402
——— J. L. A. 513
——— J. N. 2040
——— O. R. 2022
——— R. M. A. 861*a*, 1155
Darlington, A. J. 796
T. ——— H. C. 62, 196
T. Darlow, F. 1785
Darnell, N. G. 1154
——— W. E. 2043
Darnwalla, P. P. 2099
Darrock, D., *A. & S.H.* 1817
Dart, L. V. 2001
T. Dartmouth, *Rt. Hon. the Earl of* 1280, 1664
Dartnell, G. B. 1688
Darvall, L. 1076
Darwan Sing Negi, Naik 2810
Darwell, G. 62, 1217
——— G. P. 2014
——— T. H. 1190, 1566*b*
Das, A. 2099
——— B. B. 2103
——— H. 2102
——— K. K. 2102
——— M. 2013
Dastor, J. K. 2102
——— P. A. 2101
Dashwood, A. C. H. 227
T. ——— E. J. 673
M. ——— R. H. S. 1286
——— V. E. C. 1236, 1566*a*
Datham, C. W 2236*f*
Datta, H. K. 2104
——— N. 2102
——— P. C. 2103
Dattajirao Khanvilkar 2050
Dauban, R. R. 503
Daubeny, C. J. B. 93, 1201
——— H. G. J. 1639*d*
——— R. E. 1632
Daubus, R. F. 552, 2573
D'Aubus, S. C. 803
Daubus, C. 476, 717
——— R. F. 115, 551, 2594
Daukes, C. T. 2020
Daunt, B. 594
——— B. J. 1694*d*
——— C. O'B. 1987
——— W. J. O'B 986
T. Daurant, J. W. 1419*c*
T. Davenport, C., *Foresters* 1822*a*
——— C., *R.A.V.C.* 1780*a*

Digitized by Google

M. Davenport, C. T. 98
T. ——— E. C 1261a
——— E. C. 2010
——— J. E. 1231
——— J. S. 1060
——— R. 2045
——— V. H. S. 2266
——— W. A. 1060, 2606
——— W. N. 1491
Davey, B. C. 810
——— O. G. C. 1671
——— C. W. B. 1776b
——— F. 1507, 1667
——— F. G. G. 2600e
T. ——— Rev. G. L. 1796a
——— G. R. K. 663
——— H. N. 2600
——— J. B. 2096
T. ——— J. M 2015
——— Rev. J. P. 43, 1796d
——— P. 2010
——— P. 1604
T. David, C. H. 666
——— E. A. 234
——— E. G. 1180
T. ——— E. J. C. 697
——— J. 2084
——— J. C. 2106
M. ——— M. 928
T. ——— T. J. 669, 697
——— W. S. 1776b
Davidge, E. J. 2269
——— G. M. C. 1188
Davidson, A., R. Ir. Fus. 1490
——— A., R.A. 663
——— A., R.A.S.C. 1645b
T. ——— A., R.A.M.C. 1766
——— A. Ind. Army 2034
——— A.R. 795, 2499, 2600
——— A. F. 2042
——— A. G., R.S. Fus. 1096
——— A. G., Devon. R. 1004
——— A. H. M. M. 983
——— Rev. A. M. 1792
——— A. P. 1444
——— C., Wt. Off 2282
——— C. G. F. 117, 559
——— D. M. 2031
——— D. N. F. 1155
——— D. S. 1094
——— E., R.A.O.C. 81a, 1788b, 2578
——— F. H. N. 462, 2615
T. ——— G. 866
T. ——— G. F. 1437
——— G. N. 2046
——— G. T. 1174
——— H. E. 1980
——— H. C. 2016
——— H. J. 1894d
T. ——— H. S. 1222
T. ——— J., Seaforth 1469
T. ——— J., R.A.S.C. 1668
——— Str J. H. 137, 2536
M. ——— J. M. 1495
——— J. N. 1517
——— J. W. 1809
——— K. C. 1479
T. ——— L. J. 691
——— M. R. 1403

Davidson, P., R.A.M.C. 1668, 2489
——— R., R.A.M.C. 1668, 1767
——— R. A. N. 2057
——— R. N. 739
——— R. St. C. 813
——— S.R. 106a, 121, 1962
——— S. V. 1201
T. ——— T., R.F.A. 691
——— T. N. 2096
——— Str W. R. 113
T. ——— W. H. H. 979
Davidson-Houston, J. V. 915
T. Davie, F. 1047
——— J. H. M. 103a, 180, 1955
Davies, A., K.S.L.I. 1896
——— A. A. M. 1668a
T. ——— A. B. 1575a
——— A. R. 892
T. ——— Rev. A. R. 1783a
T. ——— Rev. A. R. (P) 1796a
T. ——— A. W. A. 1745
——— B. B. 920
——— C. A. 1696
——— C. C. 2023
——— C. E. 948
T. ——— C. G. 1619
T. ——— C. K. 813
T. ——— C. L., Esq. 2499
——— C. S. 1057
——— D., Unattd. List 1663
——— D. G. W. 1695a
T. ——— D. J., Yeo. 880, 923b
T. ——— D. J. 1782
——— E., R.A.O.D. 1771
T. ——— E., Welsh R. 1276
——— E., R.A.M.C. 1668b
T. ——— E. A. 835
——— E. A. 2106
T. ——— E. E., Mon.R. 1572
——— E. F. 1491
T. ——— E. H. 1671
——— E. H. B. 980
——— E. L. 2014
——— E. L. 'E. 663
——— E. L. V. 225
——— Miss E. M. 1806
——— E. R. L. 2043
——— F. A. 2014
——— F. E. 1171
T. ——— F. H., R.A.M.C. 1788a
——— Str F. J. 51, 134, 2534, 2638
——— F. M. 1708
——— F. W. 562
——— G. 2215
——— G. A., M.G.C., Wt. Offr. 2269
——— G. B., Lincoln R. 997
——— G. B., Ind. Army 1896
T. ——— G. F., R.A.S.C. 18, 156, 1667, 2071
——— G. J. 1824c
——— G. L. St. A. 1170, 2606
——— H. A., R.W. Fus. 1115
——— H. B. 2019
——— H. C., A. & S.H. 1817

Davies, H. C., Temp. Rank 2600
T. ——— Rev. H. J. 1796a
——— H. L. 2014
T. ——— H. M., R.W. Fus. 1120
——— H. M., S. Wales Bord. 1129
——— H. R. 49, 139
T. ——— H. V. 1117
T. ——— I. 1891
——— I. R. 115b, 2756
——— J., R.A.O.D. 1771a
——— J. 2610
T. ——— J. 1794
——— J. C. 1083
T. ——— J. H. 1106
T. ——— J. N. King's R. 979
——— J. P. 1571
——— J. R., R.A. 571
——— J. S. 2734
——— J. T. 2016
——— J. T. 2610
T. ——— J. W. 840
——— J. W. L. 830
——— L. 1117
——— Llewellyn 1117
——— L. A. 1081
——— L. M. 866
T. ——— M., R.A. 866
T. ——— O. A. 1117
——— O. H. 880, 2606
T. ——— O. S. 835
——— P., A.P.D. 1823f
T. ——— P. B. 1277
——— P. G. 1773
——— P. H. 864, 2486
M. ——— P. J. L. 1158
——— P. M. 88, 167, 1697, 2672
——— Rev. P. M. 1781
T. ——— P. V. 1088
——— R. D., R.E. 809
——— R. D., Ind. Army 1973
——— R. G. R. 288
——— R. H., Nova Armies 1894e
——— R. I. 1244
——— R. M., R.A.M.C. 1695a
——— R. M., Ind. Army 2039
T. ——— R. O., Lond. R. 1869a
T. ——— R. S. 1124
——— Miss S. F. 1803
T. ——— S. N. 1894a
T. ——— T., R.A.S.C. 1695
——— T., Wt. Offr. R.A.M.C. 2269
——— T. A. 1714
T. ——— T. R., R.A.S.C. 1661
——— T. G., R.A.M.C. 1770c
N. ——— T. H., R.F.A. 869
——— T. L., Temp. Rank 2600a

Davies, T. L., Cav. 221
——— V. E. N. 2015
——— V. W. D. W. 2047
——— W 2111
——— W. D. 1890a
——— W. E. 1568, 2549
——— W. E., h.p. 881
T. ——— W. O. 754
——— W. P. L. 47, 154, 483, 2541
T. ——— W. R. M. 639
——— W. V. 2086
——— W. W. G. 821a
——— W. W. N. 279
Davies-Colley, H. 1703a
Davies-Cooke, P. R. 283, 288
Davies-Jenkins, E. G. 1116
Davieson, W. M. 1188
T. Davis, A., Inf. 1681
T. ——— A. H., R.A.M.C. 1788a
——— A. H. T. 1691
——— A. O. L. 1206
T. ——— A. T. 2012
——— B. F. R. 226, 691a
——— B. L. 1694c
——— C. E. 1638d, 1668
——— C. K. 2007
——— C. T. 2660
T. ——— E. 1864aa
——— E. 2112
T. ——— E. Glos. R. 1168
——— E. C. H. 1778
T. ——— E. T. 716
——— F., A.P.D. 1823e
——— F., R.A.M.C. 1694b
——— F. A. 2276a
M. ——— F. C. 1184
——— F. G. T. 2062
——— F. J. 912
——— G. E. P. 1968
——— G. G. 2024
——— G. H., Ind. Army 1961
——— G. H., Mach. Gun Corps 1564
T. ——— G. R. 753
T. ——— Miss G. T. 1807
——— G. W., Wt. Off. 2267a
——— H. 2007
M. ——— M. C. 1640e
T. ——— H. C. E. 1894b
M. ——— H. E. 1634b
——— H. J. N. 1606, 2549
T. ——— H. R. 1561
T. ——— H. S., R.E. 886a
T. ——— H. S. 43, 1826
——— Joseph 2288
——— J. H. A. 2057
——— J. P., R.A. 502
——— L. S. 1640g
——— Miss M. 1802
——— Miss M. E. 1804
——— P. 2297
——— R. P. M. 1096
——— R. W. J. 634
T. ——— S. P. 718
——— T. A. 1972
——— T. A. W. 2085
T. ——— T. F. 662
——— T. J. 1780a
——— T. R. 14, 1770c
T. ——— T. S. 708
——— W., R.A.M.C. 1696
——— W. 886
——— W. J. H. 1646g
——— W. P. L. 91a, 483

Digitized by Google

Davison, A. G. H. 1204
——— D. A. 1498, 1501
——— D. S. 1990, 2483
T. ——— F. B. 1420b
——— G. C. 988
——— H. 2279
——— H. T. 2018
——— J. A. 1557a
——— J. C. 1578d
——— J. E., *R.E.* 852
——— K. H. M. 1994
T. ——— R. P. 1665
T. ——— W. J. M. 2350
Davisson, E. P. W. 1383
M. d'Avray, A. D. 1726
Dawson, H. J. H. 1968
——— H. M. 456
Davy, C. K. 275
——— C. W. 115, 187, 787
——— E. W. 595
——— G. M. O. 509
——— P. C. T. 1688, 2524a
——— R. D. 1694a
——— R. H. 747
——— R. R. M. 1136
——— R. S. 2296
Davys, G. I. 2087
Daw, A. C. 2048
——— H. H. 819
T. ——— S. E. H. 861, 1382
Dawe, E. C. 576
T. ——— H. 847
T. ——— J. E. 191, 752
T. ——— L. G. 1884e
T. ——— L. J. 753
——— L. S. 1884a
——— T. R. 1994
——— W. 1822g
Dawes, A. M. 1991
——— F. H. 1639
——— G. 1346, 2511
——— G. W. P. 1241, 1566
——— H. B. 1050, 1437
——— H. D. 1998
——— H. F. 105, 961, 2564
T. ——— H. H. 713
——— K. C. B. 2031
——— L. 1375
——— L. F. S. 809
——— R. M. 2012
T. ——— *Rev.* W. S. 1796
Dawkes, W. 1532h
Dawkins, E. W. 1532e
——— H. 819
Dawnay, A.G.C. 869, 2562
Dawrant, J. W. 1490
Daws, H. A. 861bb, 1416
T. Dawson, *The Lord* 2494
——— A., *R.A.M.C.* 1690
——— A. A. F. C. H. 1991
——— A. H. F. 1416
——— A. J. B. 2026
——— A. M. 1884d
——— A. V. 2044
——— *Sir* D. F. R. 2
——— D'O. B. 1261
——— E. E. 2367
——— E. F. S. 799
——— E. G. 573
——— E. M. 1082
T. ——— F., *North'd Fus.* 943
——— F. G. L. 1694d
——— F. T. G. 820
——— F. W. W. 1687
T. ——— G. B. 99
——— G. F. 1690a
——— G. H. 1772
T. Dawson, G. S. T. 1066
T. ——— H. G. F. 1740
——— H. H. 1970
T. ——— H. K. 1735
——— H. R. W. 51, 1894
T. ——— J., *R.E.* 856d
——— J. L. 1825a, 2810
——— J. P. 1247
T. ——— J. T. 741
——— K. C. D. 102, 2011
——— P. J. 509, 1566
T. ——— R. G. 397
T. ——— R. T. 1861c
——— S. 40, 494
T. ——— S. P. 1410
——— T. G. L. 1343, 2513
——— V. J. 2454
——— W., *R.E.* 824
——— W., *R. C. Signals* 963f
——— W. C., *R.A.O.C.* 1775
——— W. C. P. 499
——— W. H. 54, 1825
T. ——— W. J. 634
T. ——— W. N. 738
T. ——— W. S. 554
Dawson-Scott, R. N. 785
Dawtrey, C. St, C. 1244a
Day, A. D. 2153
——— A. F. 801, 2494a
——— C. G. 491
——— C. L. 959
——— C. P. 1420b
——— D. A. L. 947
——— *Rev.* E. R. 1789b
——— E. R. 2033
——— F. R. 985
T. ——— G. C. H. 1627
T. ——— G. D. 698
——— G. W., *Cheshire R.* 1108, 2521
——— G. W., *Hampshire R.* 1343
——— G. W. L. 810
——— H. 581, 604
——— H. E. 796, 857a, 860b
——— H. L. V. 508, 595
——— H. M. 2048
——— J. 796, 860b
T. ——— J. R. 1186, 1777c
——— M. C. 2741
——— M. F. 9, 1356, 2502, 2555a
——— N. A. L. 474
——— P. S. 2061
——— R. 2058
——— S. J. 2810
——— T. C. 1184
T. ——— W., *R.A.S.C.* 1863
——— W. E. 2019
——— W. H. 1235, 2518
T. ——— W. P. 1594b
Dayal, B. 2103
T. Dayer-Smith, P. W. 45, 1784
Daykin, R. S 2265
Daykins, J. B. 2810
Daynes, W. H. 216
Deacon, A. E. 216
——— A. F. 43, 1775a
T. ——— A. W. 1436, 1834g
——— B. C. 541
——— D., *Gen. List* 1925
——— H. W. 484
——— I. 1344
T. ——— W. T 541
Deacy, H. H. P. 298
Deakin, C., *Worcester R.* 1171
——— C. C. 2041
T. ——— D. W., *Manch. R.* 1413b
——— E. B. 33, 1825
——— G. A. 2297
M. ——— H. A. 1247
T. Dealtry, P. 1130
Dealy, J. A. 142, 786
Dean, A. A. 1216
——— A. C. H. 550, 2593
——— A. E. 2006
——— C. H. 979
——— D. E. 2288
——— D. J. 924, 2810
T. ——— F. L. 1106
——— F. W. C., *Esq.* 2492
——— G. 2264
——— G. A. 2106
——— G. B. 1640d
——— G. H. 2035
T. ——— H. G. 999
——— H. H. 1255, 1566b
——— H. S. 1491
——— H. W. 1017
——— J., *R.A.* 1093a, 504
——— L. 1567a
——— P. 1517, 1564b
——— W. E. 2017
——— W. E., *Wt. Offr.* 2290
T. ——— W. H. 698
——— W. J. 831
——— W. P. N. 2254
T. Deane, *Rev. Canon* A. C. 1797a
——— C. H. S. 1984
——— C. V. 1895
——— D. 161, 1957, 2646, 2815
——— F. W. 1324
——— G. E. H 803
——— H. G. 2291
——— H. H. R. 1993
——— J. A. L. 564
——— L. A. 1181, 2507
——— M. W. B. 1083, 2524b
——— R. P. 2253
T. ——— T. 1123
——— T. B. N. 1580
——— W. P. 31, 1059
Deane-Freeman, W. 504
Deans, T. J. 2026
Dearden, F. 498
Deare, B H. 2081
Dearmer, G. 1649f
Dearnley, W. N. 241
T. Deas, G. N. 272
——— L. J. M. 2066
Dease, C. E. 1968
De'Ath, G. D. 805, 2484a
D'Eath, L. S. 1032
T. Deaton, A. J. 1168
Debenham, F. C. 511
——— G. A. 968, 2518
de Berry, H. G. N. 1446
M. de Bethune, H. F. 229
de Blaby, G. T. 1581
de Blaquiere, T. B. P. 1650e
de Bourmont, de G. 2485
de Bornville, G. A. C. 2018
De Brath, E. E. 2012
——— H. 1638a
——— N. S. 96, 1997
de Brett, H. S. 12, 189 454, 2544, 2608
de Brisay, R. L. 996
de Bruyne, G. 1890a
de Bunsen, A. G. 1430
de Burgh, E. 97, 1977, 2556
——— H. G. 495
——— U. F. H. 1540
——— V. 2049
De Butts, F. C. 109, 1990
de Carteret, H. 817
de Cetto, V. B. A. 557
De Chair, G. H. B. 27, 1236
de Chayel, P. B. 2254
T. Deck, A. C. 698
de Clerq 2485
T. de Cordova, V. L. 927
T. de Courcy, C. 1411a, 1777g
——— G. L. 2020
——— J. L. 97
——— *Hon.* M. W. E. 1978
de Courcy-Baldwin, W. L. 809
de Courcy-Ireland, G. B. 1173
de Crus, F. G. 2105
Dedman, J. B. 2083
——— J. J., *Ind. Army* 2012
——— J. J. 1634f
De Domenico, J. M. O. 758, 759, 2598
Dee, P. 2083
Deed, L. C. B. 799
Deedes, C. P. 54, 180, 2542
——— J. 136c
T. ——— J. G. 860b, 3616
——— R. 1267
——— R. B. 1994
——— *Sir* W. H. 1267, 2625, 2640
T. Deeker, H. A. 1883a
Deeks, F. G. H. 2107
——— W. C. L. 2108
T. Deering, F. S. 1884c
T. Dees, B. 849a
——— J. I. R. 1128
de Falbe, V. W. 50, 153
De Fonblanque, E. B. 555, 595
de Fonblanque, P. 9, 800, 2564
de Foubert, C. 2679
de Frece, *Sir* Walter, *Kt* 1411
De Freitas, D. A. A. 2011
de Gale, W. A. S. 1978
de Gauvry, G. S. H. R. V. 1803
de Glanille, L. R. G. 1750
de Groy, G. 995, 2485
de Gruchy, J. 1655a
De Gruchy, W. A. 1778
de Guingand, F. W. 1083
de Halpert, F. 2672
Dehermes, M. J. 2021
de Hoghton, G. 1358
de Horne, M. A. J. 1646g
T. Deighton, F. 1775
——— F. J. 1991
——— H. 1776
——— W. H. 2292
Deish, D. 2103
de Brett, H. S. 12, 189 454, 2544, 2608
de Brisay, R. L. 996
de Bruyne, G. 1890a
de Bunsen, A. G. 1430
de Burgh, E. 97, 1977, 2556
——— H. G. 495
——— U. F. H. 1540
——— V. 2049
De Butts, F. C. 109, 1990
de Carteret, H. 817
de Cetto, V. B. A. 557
De Chair, G. H. B. 27, 1236
de Chayel, P. B. 2254
T. Deck, A. C. 698
de Clerq 2485
T. de Cordova, V. L. 927
T. de Courcy, C. 1411a, 1777g
——— G. L. 2020
——— J. L. 97
——— *Hon.* M. W. E. 1978
de Courcy-Baldwin, W. L. 809
de Courcy-Ireland, G. B. 1173
de Crus, F. G. 2105
Dedman, J. B. 2083
——— J. J., *Ind. Army* 2012
——— J. J. 1634f
De Domenico, J. M. O. 758, 759, 2598
Dee, P. 2083
Deed, L. C. B. 799
Deedes, C. P. 54, 180, 2542
——— J. 136c
T. ——— J. G. 860b, 3616
——— R. 1267
——— R. B. 1994
——— *Sir* W. H. 1267, 2625, 2640
T. Deeker, H. A. 1883a
Deeks, F. G. H. 2107
——— W. C. L. 2108
T. Deering, F. S. 1884c
T. Dees, B. 849a
——— J. I. R. 1128
de Falbe, V. W. 50, 153
De Fonblanque, E. B. 555, 595
de Fonblanque, P. 9, 800, 2564
de Foubert, C. 2679
de Frece, *Sir* Walter, *Kt* 1411
De Freitas, D. A. A. 2011
de Gale, W. A. S. 1978
de Gauvry, G. S. H. R. V. 1803
de Glanille, L. R. G. 1750
de Groy, G. 995, 2485
de Gruchy, J. 1655a
De Gruchy, W. A. 1778
de Guingand, F. W. 1083
de Halpert, F. 2672
Dehermes, M. J. 2021
de Hoghton, G. 1358
de Horne, M. A. J. 1646g
T. Deighton, F. 1775
——— F. J. 1991
——— H. 1776
——— W. H. 2292
Deish, D. 2103

Digitized by Google

M. de Jersey, R. F. L. 1827b
M. ——— W. G. 1827f
de Kantzow, J. R. 886
de Key, J. R. H. 1854f
De Kiln, F. B. 2048
De la Bere, R. C. 1880
——— H. P. 205
——— I. 11, 1295
P. ——— R. 1198
M. de la Chapelle, L. R. A. 1868c
Delacombe, A. 115, 1822
De la Cour, G. 1886
de la Fargue, D. G. H. 2022
Delafons, R. A. 2009
Delatores, O. N. N. 1096
——— V. S. de F. 494
Delahay, S. 1880, 2457
Delahaye, J. V. 88, 461, 2450
Delamain, C. B. H. 486
——— J. H. 2027
——— Sir W. S. 88, 1951, 1961
De la Motte, R. B. 1879
Delancy, M. 231
Delane-Osborne, O. H. 168, 1872, 2644
Delancy, L. 2000c
De Lanty, H. W. 2108
Delap, G. G. 1624
M. de la Perralle, J. N. 987
Dela Pryme, P. C. 1887b, 2674
——— W. H. A. 27, 209
de la Taste, J. M., Temp. Rank 2704
P. de Lavison, A. M. N. 1880
del Court, S. F. W. M. 1977
Delf, C. Mel. 1640c
——— L. R. 2389
de Linde, C. A. 611
De Lisle, Sir H. De B. 99, 122, 2634, 2615
P. Delius, S. S. M. 417
Dell, M. W. G. 2145b
Dellow, C. T. 1175
Delmege, J. C. R. 1542
Delmer, F. S. 2284
Delmore, J. R. 999a
del'Strother, R. L. 2240
Delves, Miss M. 1908a
P. Demel, W. H. 1411
M. de Merindol, R. F. J. 1148
de Miremont, G. E. R. 1114, 1116
De Moleyns, R. F. A. 1566
de Moulin, C. A. 1898c
Dempsey, D. 1774c
——— H. H. 1640
——— J. J. 1143
——— M. C. 1542
——— P. H. D. 40, 1499
P. Dempster, A. R. 1196
——— A. J. H. 1926
——— D. R. 2008
Demare, C. A. 766, 780, 2898, 2682
M. ——— F. P. 1832
P. Denbigh & Desmond, The Earl of 1, 189, 887
P. Dench, J. R. 1834
Dendy, M. H. 30, 476, 2561
Dene, A. F. 1197
Denehy, F. P. G. 2020
Denham, A. 1942
P. ——— F. A. 743
——— G. T. 2273
——— Rev. J. P. 1790
——— M. W. 575
Denholm, W. J. 1838c
P. ——— W. L. 506
Denholm-Young, R. J. 2045
Dening, R. C. 99, 805, 2628
——— H. 1904
——— J. P. 1906
——— L. E. 1909
——— R. 1901, 2482
——— S. J. C. 2028
Denis de Vitré, R. C. 1842
——— P. T. 88, 206
Denison, R. B. 1889
——— G. W. 706
P. Denison-Pender, H. D. 896
Denley, R. 1896
Denman, R. P. G. 980c
Denmark, His Majesty Christian X., King of 4, 918
Denne, Miss B. M. 1801
——— E. A. 282
——— V. A. H. D. 1472
Dennes, H. M. 2047
P. Dennett, S. W. 753
Denney, E. J. 1774c
P. Denning, G. F. 1747
P. ——— J. V. 889g
P. ——— J. V., Cheshire R. 1112
——— R. F. S. 1051
P. Dennis, A. J. M. 1840
——— A. W. 1888b
——— B. R. 1894c
P. ——— E. 848
P. ——— E. A. 886
P. ——— G. L. P. 823
P. ——— H. M. P. 1117
——— J. W. 2397
P. ——— M. C. P. 1117
——— M. E. 484, 2608
——— O. G. 1126, 2612
——— P. 1640d
P. ——— W. R. 982c
——— W. L. 486, 1770a, 2686
Dennison, R. 2042
P. Dennise, C. E. B. 473, 972
——— R. H. 612, 2615
Dennisten, J. G. 862, 1490
M. Dennisteun, A. H. O. 1286
Denny, A., R.E. 823
P. ——— A. C., Midd'x R. 1886a
——— A. De C. McG. 505
P. ——— J. McA. 1822
——— M. P. R. 916, 2013
——— R. B. 1089, 2606
——— W., P. W. Vole. 1288
Dennys, G. T. 1260, 1054
M. ——— K. G. G. 1035, 2624a
Dennys L. R. 1904
——— W. A. B. 145
Denoon, A. 1460, 1468a
Denovan, F. 979
P. Denslow, S. J. 1570c
P. Dent, A. 1889
——— Miss A. C. 1807
——— B. C. 91d, 173
P. ——— C. E. D. H. 884
——— G. F. 2278
P. ——— H. H. C. 1782
——— J. R. C. 1158
P. ——— L. A. 674
——— L. M. R. 1294, 1619b
——— R. B. 1901
——— R. C. 2082
P. ——— R. F. 826c
——— W. 91a, 1978, 2654
——— W. H. M. 987
——— W. P. 1640d
Denton, A. V. 1838
——— F. W. H. 910, 914
——— J. W. M. 913
——— R. M. V. 978, 604
Denver, H. H. 2278
Denvir, R. G. J. 486
P. ——— J. C. 1894b
Denyer, C. H. 1880c
——— G. S. B. 1267
——— P. H. 2049
De Penning, H. F. 2108
de Pentheny-O'Kelly, E. J. 1118
De Prée, H. D. 103c, 151, 483, 2630, 2806
de Pret, J. 278, 2809
Depeford, W. 863
de Pury, A. J. 912
de Putron, C. 1081, 2806
M. & T. Derby, Rt. Hon. the Earl of 784, 1230, 1282, 1405, 1978
P. ——— J. 1436
P. Derbyshire, J. 1410
Dereham, H. G. 987
de Reuter, R. C. G. 867
M. Dering, A. L. Y. 1127
De Rinzy, N. L. C. 1043
de Robeck, B. L. 486
——— J. H. R. 99, 486
de Rosario, V. 2012
P. de Rothschild, A. G. 849
Derry, A. 1269
——— R. L. 1152
M. de St. Croix, C. 1280
de Salis, Count A. D. R. 876
——— R. A. A. 1189, 1561
M. ——— H. J. N. 926
——— R. A. 2080
De Salis, S. C. F. 1280c
——— W. 2498c
de Satge, M. V. 878
De Sausmarez, C. 186, 454, 642, 2800
——— H. G. T. 575
Desborough, A. P. H. 2499, 2577
P. ——— F. R. 861
——— G. 2019
——— J. N. O. 2089
Desbrow, F. D. 896
des Gras, E. P. A. 1442
Deshon, F. G. T. 184, 231, 484, 2246
de Silva, A. H. T. 2102
——— G. F. 2106
De Silva, L. X. 2106
de Smidt, A. G. C. 1639
——— E. M. 1769a, 2078, 2685
P. Desmond, A. B. 861c
De Souza, A. R. 2106
——— F. B. 2089
——— J. F. 2489
——— L. J. 2106
——— P. N. 2106
——— V. 2106
P. Desquenes, A. 1091
P. Desson, V. 740
de Stacpoole, E. H. M. 1880, 2461
D'Este, H. A. M. 2018
P. ——— H. G. 862
D'Esterre, J. C. R. 103, 486
——— P. O. R. 230, 294
Determes, M. J. 2028
de Trafford, H. R. 870
——— O. 1345, 2518
P. ——— R. A. 1894c
——— R. V. 872
de Vall, C. 1850c
Devasagayam, A. 2100
M. Devenish, C. O. L. 491
Devenish-Meares, G. P. 2011
Deverell, C. J. 106c 120, 2896
——— J. J. 819
M. ——— J. L. 908
——— W. B. S. 1640b
P. Devereux, E. J. P. 617
——— R. de B. 636
P. Deverill, A. C. 1861c
P. de Vesian, M. R. 1262
M. de Villiers, L. d'H. 1842
Devine, A. 2106
——— G. 2287
——— T. 567
M. de Visme, R. F. J. 1826c
Devitt, K. H. 226
Devlin, A. 1582
Devlin-Hamilton, P. 1165
P. Devonald-A. R. L. 1746
P. ——— F. 726
P. Devonshire, Rt. Hon. the Duke of 1818, 2486
P. ——— T. E. 862g
Devoy, J. C. 2015
Dew, A. B. 2058
——— N. G. 2095
——— W. J. 611
De Waal, R. C. 208
Dewan Gaupat Rai 2087
Dewan Hakumat Rai 2082
P. Dewar, A. J. 1466b
——— Miss C. V. 1807
——— F. W. 808
——— I. B. D. 2065
P. ——— Hon. J., Yeo. 207
P. ——— J., Lovat's Scouts 2896
——— R. 1879c
P. ——— W. S. 1462
P. de Wardt, J. C. 861
de Watteville, H. G. 846, 2652, 2800, 2828, 2892, 2896
P. ——— J. R. 1467
——— K. W. 813
Dewberry, R. B. 2288
P. Dewdney, R. L. D. 1741
de Wend-Fenton, J. D. L. 28

Digitized by Google

Dewey, G. H. 2279
——— H. G. 491, 501
——— H. V. 2106
——— K. M. 1517
T. Dewhurst, C. P. 351
——— J. A. 264
De Wilton, G. P. St. C. 988
de Wilton, C. S. 2051
——— J. D. 2049
——— J. G. B. 1997
Dewing, M. N. 496
——— R. H., *R.E.* 804
de Wolf, C. E. 1770*a*
Dewrance, *Sir* J. 2500
Dewsall, A. 2281
T. Dewsbury, R. B 1619
T. Dewsnap, G. R. 1418, 1430*a*
de Zylva, C. L. 1734*a*
Dhairyawan, K.K.R. 2099
Dhar, J. 2099
Dhavie, D. S. 2100
Dhawan, M. L. 2097
Dhondy, B. S. 2097
Dhunjibhoy, F. 2099
——— J. E. 2097
Diack, H. J. W. 2044
——— W. J. 2044
Dias, B. G. V. 2098
T. Dibb, A. L. 999
——— G. K. 488
T. Dibben, F. 711
——— H. C. 1779*a*, 2483
——— W. 58, 1777*h*
——— W. L. 949, 2221
Dibble, H. R. 271, 2506
T. ——— T. E. 1884*e*
T. Dibdin, L. G. 915
Dibley, C. H. B. 1226
——— J. H. 1640*f*
M. Dick, A. C. D. 1519
——— A. MacD. 2092
——— C. K. G. 1094
——— D. H. A. 1097
T. ——— F. M 1221
——— J. D. H. 86, 500
——— *Miss* M. 1806*b*
M. ——— M. F. 318
——— R. 2744
——— R. N. 8, 181, 2546
T. ——— W., *R.G.A.* 768
T. ——— *Rev.* W. 1798
Dick-Cunyngham, J. K. 188, 1469, 2547
Dick-Lauder, J. N. D. 106, 1979
Dicke, R. H. H. 963, 965
Dickens, A. C. 2036
T. ——— F. 1091
——— H. E. 2039
——— G. W. W. 956
Dicker, B. P. 2032
Dicky, O. B. B. 1628
T. Dickie, C. 1476*a*
T. ——— D. H. 1223
——— H. A., *R.G.A.* 581
——— J. L. 1723
——— J. MacN. 1846
——— R. 751
——— R. 86, 1515
——— R. S. 1694*c*
M. ——— T. W. 1550
Dickin, E. S. 2733
Dickins, F. 555
T. ——— J. H. J. 1581
T. ——— V. W. F. 1594
Dickins, W. A. 1247
Dickinson, A. B. de C. 584
T. ——— A. V. 71, 2756
T. ——— C. 770
T. ——— C. E. 1241
——— D. C. G. 913
——— D. P. 39, 1270, 2563
——— E. 2284
——— E. B. 951
M. ——— E. G. 1129
——— E. N. St. J. 927
——— F. R. 2032
——— G. C. 1058
——— H. B. H. 2015
——— J. T. 232
——— L. G. 967
——— *Miss* M. E. 1907
——— R. F. O'T. 39, 1691
——— R. P. 1646*g*
M. ——— S. C. 313
T. ——— S. L. 698
T. ——— U. W. 685
T. ——— W. A. 115*b*, 1600*b*
——— W. D. 1625*c*
——— W. H. 2085
——— W. M. 1443
——— W. M. K. 1432
——— W. V. D. 1126
Dicks, N. E. V. 1500
Dickson, A. N., *R.A.* 496
——— A. N., *Ind. Med. Serv.* 2091
T. ——— A. T. B. 1453
T. ——— B. T. 1265
T. ——— D. McD. 1411
——— E. 1966
——— E. T. 1242, 2454, 2456
T. ——— F. L. 676
——— F. L. 1461
——— G. 1484
——— H. R. P. 1979
——— H. S. 227
T. ——— H. S. 833*a*
——— J. 2598
——— J. H. 102, 173, 1953
T. ——— J. H. 1452*b*
——— J. McA. 560, 2484
——— J. Q. 2660
T. ——— J. R. 1453
——— J. W., M. 813
T. ——— K. B. 1750
——— K. J. 1832*c*
M. ——— R. M. 1691
——— T. H. 1692*a*
——— W. A. 2052
——— W. E. 71, 2726
Dier, J. T. 2104
M. Digan, A. J. 1509
Digby, *The Lord* 113, 871
——— A. K. 474
T. ——— F. N. D. D. 1576*b*
——— H. A. 508
M. ——— K. E. 832, 2609, 2623, 2636
——— P. R. 2030
——— T. A. 1988
T. ——— W. F. 853
Digby-Jones, P. K. 229
T. Digby-Wingfield-Digby F. J. B. 356
Digges, H. S. 91*c*, 1400*c*
Diggins, F. J. 1059
——— J. C. 1258
Diggle, L. W. 273
——— P. G. W. 1218, 2507
Diggory, P. 2006
Digvijaysinge 2053
Dilberoghue, P. 885
T. Dilke, *Sir* F. W. 1246
T. Dill, D. 1671
——— J. G. 177, 2480, 2545
T. Dilliway, L. J. 1307
T. Dillon, A. H. 394
——— D. 1067
——— E. FitzG. 26, 1527, 2551, 2606, 2622
M. ——— F. J. 576
——— J. A 1634*f*
——— J. J. 1640*c*
——— N. M. 1539, 1567, 2484*d*
——— T. A. 1183, 2518
T. Dillow, D'A. H. 1238
Dillwyn-Venables-Llewelyn, C. M. 867
M. Dimes, D. H. 1786
Dimmock, H. L. F. 561, 2615, 2642
——— H. P. D. 571
——— W. 964
T. Dimoline, H. K. 743
T. ——— W. A. 861*a*, 1192
T. Dimond, C. F. W. 195
——— J. L 1704
——— W. E. R. 2096
Dinan, D. 2671
Dines, D. W. 2277
——— G. 2297
——— W. K. 1772*a*
Dinesen, T. 2610
Dingle, G. V. T. 1296, 1568
——— W. R. 1771*a*
T. Dingley, J. 1204
——— W. S. 115*a*, 1200
Dingli, A. 2497
M. Dingwall, C. F. 1193
Dinham, E. H. 1165
M. Dinning, W. 938
Dinsmore, G. T. 2056
Dinwiddie, H. W. 2039
——— M. 11, 1471
T. ——— W. 1140
T. Dinwiddy, M. J. 1350
T. Dion, G. F. 999*a*
T. Diorman, W. B. 983*a*
Dipper, W. G. 1335
Disney, G. 1301, 1310
M. ——— J. H. 1308
——— J. W. K. 223, 2584
T. ——— S. C. W. 1000*c*
——— T. B. L. 861*a*, 1296
T. Disturnal, G. E. A. 887*a*
T. Ditmas, F. B. 1787
——— J. M. 1044
T. Dittiman, W. E. 757
T. Dittmar, C. 834*a*
Ditton, G. 1051
Dive, G. H. 1692*a*
Dix, H. A. 567
——— W. 1252
M. Dix-Lewis, A. 1218
Dixon, A. F. 2387
——— A. P. 2056
——— B. E. C. 896
——— C. A. 1062
T. ——— *Rev.* C. E. 1797*c*
F. ——— D. T. 1755
——— F. H. 2042
T. ——— F. M. 1862*a*
——— G. R. B. 1089
T. ——— Guy Wilfred 702
——— H. B. F. 1693
——— H. H. 1861*b*
T. ——— H. S. 373
T. ——— J. A. 1786
T. ——— J. F. 1735
T. ——— J. H., *Lond. E.* 1618
——— J. H. B. 883
M. ——— J. S. D. 2270
——— R. V. 1125
——— S. F. 1247
T. ——— S. M. 1879
F. ——— T. 931
T. ——— T. W. 1437
——— T. W., *Wt. Offr.* 2295*c*
——— V. H. 2044
——— W. 2016
——— W. C. 60, 1769*b*, 2676, 2685
T. ——— W. M. 1436
Dixon-Smith, H. R., 1303
Dixson, H. F. 823
——— J. M. 237
Dobb, G. C. 484
F. ——— H. R. 1639*d*
Debbie, A. G. 1124
——— E. T. 485
——— T. B. 2049
——— W. G. S. 80, 795, 2551, 2615
Dobbin, A. W. 556
——— H. T. 1197, 2511
——— L. G. W. 1333
——— R. A. 116, 1822
——— R. J. H. 2790*a*
——— R. W. 584
M. Dobbs, A. F. 605
——— A. F., *Ind. Army* 1996
——— C. R. S. 1640
——— C. R. 205, 788
——— C. W. H. 1316
——— J. E. 1278
——— J. F. K. 1546, 2507
——— N. C. 512
——— O. N. S. 1561
——— R. C. 1497
Debbyn, G. H. W. 543, 566
Dobell, *Str* C. M. 125, 2535, 2615
T. Doble, F. C. 1712
——— M. 2789
Dobinson, H. S. 2282
Dobney, A. 955
——— T. A. 2041
T. Debrants, A. G. 1604, 1777
Dobrée, A., *Esq.* 2499
——— T. S. 505
Dobson, A. C. 17, 795
——— A. E. A. 560, 2496, 2551, 2622
T. ——— D. F. 1750

Digitized by Google

Dobson, F. S. A. 96, 504
——— F. W. 3610
T. ——— G. de S. 412
——— G. W. 284, 2240
——— J. H. 231, 2019
——— R. 1404
T. ——— W. W., 25 Apr. 18 1430b
T. ——— W. W. 1418
Docherty, T. 2389
T. Docker, P. 866
Dockray, J. V. 2237
Dockrell M. 1964
T. Dockrill, A. D. 1343
Dodd, A. C. S. 2004
——— A. H. R. 97, 1978, 2656a
——— A. W. 2039
——— B. F. 2013
——— C. M. 817
——— *Miss* E. H. 1808
——— E. M. 1178
——— F. C. R. 1982
——— S. A. 978
T. ——— W. *The King's R.* 977
T. ——— W. T. 5611c
Dodds, A. 1418
T. ——— G. H. 2320c
——— H. C. 2024
T. ——— H. G. 941
M. ——— H. J. 1234e
T. ——— *Rev.* M. T. 1797c
T. ——— T. R. 1468
Dodge, T. C. 2071
Dodgson, J. S. 2046
Dodington, J. 1394
T. Dodkin, A. E. 1612b
Dods, E. R. S. 1999
——— I. W. E. 512
——— *Miss* J. E. 1800
Dodson, H. M. 1089
——— I. B. 1519b
Dodwell, C. G. 1182
——— C. S. 936
Doe, F. G. 510
——— H. S. 1902
Doelberg, J. F. 815
T. Doggett, F. A. E. 1576e
——— F. H. 1776a
——— F. H. 2272
Dogra, P. N. 2089
Doherty, J. J. 457
——— P. J. 2027
——— T. 2380
——— T. O'C. 1808
Doidge, L. C. D. 1990c
Doig, E. W. 2016
——— K. A. C. 1988
T. ——— P., *R.A.* 743
T. ——— R. S. 956c
——— T. G. 2756
T. ——— W. H. 1467
Doke, T. W. 1347, 2017
Dolan, J. J. 1349
——— M. J. 913
T. ——— S. O. 1694c
Dolby, A. W. 1943
Dole, C. H. 968
Dollar, P. W. 267
Doloughan, W. 2264
Dolman, M. G. 2040
Dolphin, H. C. 1770
Dominy, F. C. 2045
Domone, W. 278
Domville, J. P. 1990a
Don, J. A. 396
——— P. J. 2047
Donald, A. G. 484, 2497, 2566
T. ——— *Rev.* G. H. 1797
T. Donald, H. G. 1741b
——— J. 232
——— W. 208, 1777d
Donaldson, A. L. 2001
T. ——— G. 1668b
——— J. 2012
——— J. B. 864
T. ——— J. K. 262
——— J. W. 1644f
T. ——— R. H. 961d
Donaldson-Hudson, M. 278
T. Done, J. P. C. 940a
——— S. J. 791
M. Donkin, A. J. 572
r. ——— T. O. 946
Donne, J. G. V. 2780
Donnell, B. B. Ja. 2668f
T. ——— J. H. 1725b
——— N. A. 2041
Donnellan, J. N. 1156
Donneiland, J. H. A. 2107
Donnelly, A. 1710c
——— G. W. 13, 880
——— H. R. 2044
——— J. H. 2287
T. ——— T. 557, 742
T. Donner, F. C. 1908
——— P. J. 276
Donovan, E. D. H. 2040
——— G. H. 1991
——— H. 2036
——— H. R. 579
——— R. B. 2025
——— S. J. 1697b
T. ——— T. 1726
T. ——— W. J. 862a
Donvale, J. H. 2496
Doogan, J. 2810
T. Doolan, E., *R.A.S.C.* 1660b
——— J., *Wt. Offr.* 21 *Feb.* 17 2278
——— J., *Wt. Offr.* 14 *July* 18 2286
Dooley, G. N. 1155
Dopping-Hepenstal, M. E. 1956
Dopson, N. H. 562
Doran, C. C. H. 823c
——— J. C. M. 116, 1668c
Dore, A. M. 2022
——— G. B. 2020
——— W. A. 1237
Doreen, J. 2256
Dorgan, J. 92, 1694a
Dorling, F. H. 1401, 2654
——— L. H. G. 480
Dorman, E. M. 268
——— L. C. 1189
——— R. H. H. 1539, 1667
Dorman Smith, R. E. 935, 937
T. Dormand, T. W. 1436
——— P. H. 2280
Dormer, E. J. 2024
——— J. G. 1982
Dormor, E. D. 215
Dornton, C. S. 1216
Dorrell, G. T. 709(2) 2810
M. Dorrien-Smith, A. A. 1880
T. Dorset, R. 1880b
Dossett, A. E. 2022
Dost Muhammed Khan 91c
Dotivala, N. M. P. 2089
Doucet, L. C. A. de B. 794
Douch, E. J. H. 574
Doudney, G. W. 2008
Douet, C. L. M. 1644g
Dougall, W. 812
T. Dougherty, V. W. 680
T. Doughty, W. M. 1883g
Douglas, A. 1143
——— A. 2572
T. ——— A. E. 1881g
——— A. R. 2110
——— A. E. E. 2020
——— A. F. S. 1380
——— A. S. G. 1567
T ——— C., *R.A.M.C.* 1744
T. ——— C. 1782
——— C. G. 2495
——— D. 1488
——— D. S. P. 862a
——— D. S. W. 1566
——— *Rev.* E. C. 1792
——— E. H. E 699, 902
——— E. M. 1270
——— G. C. 221
——— G. S., *R.A.M.C.* 1694b
——— G. S., *Ind. Army* 1970
——— G. S. A. 1041
——— G. V. 295
T. ——— G. W. 710
——— H. A. 100, 1981
——— H. E. M. 914, 156, 1694, 2010
——— H. M. 518
——— J. A., *Temp. Bank* 2646
T. ——— *Rev.* J. A. 1796
T. ——— J. G. 787, 2628
——— J. H. M. 1214
——— J. K. 91c, 804
——— J. S., *Cheshire R.* 1112
T. ——— J. S. C. 1751
——— J. U. R. 1640c
——— J. W. D. 2780
——— K. S. 830b
——— L. N. 2019
T. ——— M. G. 45, 689
T. ——— N. 689
——— R. G. 1847, 2608
T. ——— R. M. 691
——— R. S. 268
T. ——— R. V. 554, 2681, 2691
R. ——— R. W. S. 978
——— T. R. 821c, 981b
——— V. L. 1640d
——— W. A. G. 1005
Douglas-Jones, E. D. 566
——— S. D. 81, 860, 2663
C. Douglas-Morris, E. M. 1746
Douglas Pennant, *Hon.* H. N. 308
Douglas-Stephenson, N. 1230, 1239
M. Douglas-White C. F. 1770c
Douglas-Withers, H. H. 52, 1981
Douglass, A. F. S. 1980c
——— J. D. T. 1625b
——— J. H. 1686
——— P. C. 1694a
——— W. J. 2277
Doule, F. McC. 801
M. Doulton, J. 2285
Douthet, E. T. 2379
Dove, C. K. 1890c
——— G. R. A. 1237
——— H. S. 1834b
——— M. 2014
T. ——— R. A. 1782
T. Dover, G. C. 1882d
——— H. B. 1926
M. ——— W. 1126, 1127
Doveton, A. C. 1962
——— G. H. 2050
Dow, D. J. 2015
——— G. 2039
——— H. J. 2285
T. ——— *Rev.* J. 1792
T. ——— M. K. 1694a
Dowdeswell, W. 1379
Dowding, H. E. 2349
——— P. R. 1219
Dowell, C. S. 1180, 1777c
——— H. E. 2022
Dower, J. H. 830
Dowland, G. R. 1906
Dowler, A. A. B. 1190
Dowling, D. M. 2030
——— F. B. B. 1192
——— F. T. 1981
——— G. 2032
——— *Rev. Canon* J. 2491
——— J. E. 1549
——— J. J., *R.A.S.C.* 1656g
——— J. R. H. 1287, 2030
——— L. F. 2287
T. ——— T., *R.A.S.C.* 1699
——— W. E. 1182
M. ——— W. J. 1727
Dowman, J. P. G. 883
T. Down, C. M. 1626
——— E. A. 2043
——— H. W. M. 1838a
——— J. McL. 41, 1894
——— N. C. H. 1155, 496
Downe, *The Visct.* 274, 2486a, 2489
Downer, G. M. 1694h
Downes, E. C. 1075, 2510
——— G. W. 1234f
——— O. C. 37, 1246
T. ——— P. W. 1608
——— W. 889
Downham, F. E. L. 1646d
T. Downie, A. 1922
——— G. A. 1674
T. ——— J. 1742
T. ——— J. C. 1238a
T. ——— J. W. 1768
——— R. 2610
Downing, E. 240
——— H. G. O. 1099
——— H. T. 1236a
——— S. 1008
——— W. 2048
——— W. C. 862
T. Downs, J. 891
——— J. W. 1636
——— R. A. 110, 966

Digitized by Google

Dowse, J. C. A. 1693c
——— M. B. 1116
——— R. J. O. 1640
Dowsell, H. C. 583
Dowsett, A. W. 2293
T. Dowson, B. H. 1324
T. ——— J. S. 762
——— V. H. W. 2033
Dowswett, A. W. 2293
Doxat, A. C. 2810
Doyle, C. E. 1782a
——— E. C. 1780
——— E. E. 2033
T. ——— G. 839a
T. ——— J. 2106
——— J. B. H. 805, 2484a
——— J. C. 591
——— J. O. 1416, 1417
——— M. 2810
——— P. J. 2017
——— P. K. 1533, 1534
D'Oyle-Hughes, R. 2020
D'Oyly, J. 1961
——— P. A. A. 1004
Doyne, R. H. 1558
T. Drabble, L. H. 686
Dracott, H. 2051
——— H. St. E. 1068
Dracup, W. C. 1077
Draffen, G. W. C. 250
——— J. E. 2035
T. Drage, G. 2533
——— *Miss* H. M. 1900
——— W. 617
T. Drain, J. H. C. 2810
Drake, D. H. 2018
——— H. B. 2089
——— H. L. 2048
——— H. N. 1236
——— J. A. 2021
——— J. F. 1190
——— J. H., *Wt. Offr.* 2201
T. ——— M. T. 982
——— W. C. 989
——— W. H. 147, 453, 457
Drake-Brockman, A. G. 814
——— C. L. E. 1144
——— F. T. 1994
——— G. 2096
——— G. P. L. 1218
——— G. T. 1981
——— F. H. 1191
——— R. F. H. 814
——— V. 559, 2484, 2581, 2615
——— W. H. G. 561, 2633
T. Draper, A. J. 1267a
——— A. P. 1694d
——— B. M., *Esq.* 21
T. ——— F. W. M. 1880g
——— P. 1420c
——— S. W. 917
Draught, A. C. 2044
Drawbell, J. 1445, 1445
T. Drayson, A. D. 1196
T. ——— A. P. 193
——— Fitz A. 660a
——— H. J. 1257
T. Drayton, P. 421
Drennan, J. S. 483
Dresing, H. G. 1694d
Dresser, P. B. 477
——— T. 2810
T. Drever, D. L. 754
Drew, A. 115a, 494
——— A. J. 1763
——— C. F. 1142, 2481
——— C. H. 512
——— C. M. 1699
Drew, E. D. 911
——— F. G. 804
——— H. D. 1003, 1567a
——— J. S. 41, 1481, 2580
——— O. W. 2062
Dreyer, G. V. 556
——— J. T. 16, 171, 454, 2425, 2502, 2588
Drinan, G. C. 1972
Dring, B. C. 1695a
T. Drinkwater, F. W. C. 51, 1784
Driscoll, J. 264
Driskell, J. A. 1552
Driver, C. E. 915, 978
——— J. C. 2099
——— J. H. 1330
——— R. A. 2008
T. Dromey, C. E. 1047
Dron, C. W. 2027
Drought, J. V. 1990
——— T. D. B. 2051
T. Drowley, F. L. 1880
Druce, V. P. 224
——— W. H 275
T. Druitt, G. T. 1241
Drumm, E. J. 2276a
Drummond, A., *R. Scots.* 897
——— C. A. F. 16, 486
——— D., 7 *Bn. A. & S.H.* 1522a
——— E. M. 1285
——— G. G. 1694d
——— H. 1522d
——— J. G. P. 1993
M. ——— J. L. 1098
——— *Hon.* M. C. A. 10, 1281, 2500, 2552
——— W. H. E. 2288
Drury, G. A. I. 966
——— G. H. 1304
——— J. 1640b
——— *Rev.* W. 1789b, 2501
Dryden, C. F. 1509
——— E. 1431, 2512
——— R. H. 1640b
Dryer, B. 1825, 2489
Dryland, W. L. W. 1234, 2516
Drynan, A. R. 1694
——— W. I. 2054
Drysdale, A. E. 1993
——— A. O. 239
——— D. 2110
——— J. R. 1639c
D'Souza, A. J. 2096
——— L. 2106
D'Sylva, W. R. 2105
Dube, P. L. 2101
Duberly, M. R. W. 87, 1937
Du Bern, M. E. 576
Dubois, A. C. 1260a
Du Boulay, T. H. 514
T. Dubs, C. I. A. 345, 345
——— G. R. 1288
T. DuBuison, J. M. 1355
Du Buisson, T. G. 207, 2486
Du Cane, *Sir* J. P. 8, 16, 122, 450, 451
T. Ducat, A. D. 45, 196, 1738
T. Duchesne, A. 1882
——— C. C. 810
——— R. L. 2010
Duck, F. P. 1346, 1827b
F. Duckett, F. H. 1777g
T. Ducksbury, C. H. 1788a
Duckworth, A. R. 2108
T. ——— A. R. *R.F.A.* 667
——— E. V. 2107
T. ——— G. 1099
——— G. E. 2107
——— G. R. J. 1310
——— H. 2287a
——— H., *Ind. Army* 2107
——— P. T. 2107
——— R. H. F. 806
M. Duckworth-King, *Sir* G. H. J. 868
——— J. R. 873
T. du Cros, *Sir* A. P. 987
——— E. H. 860c, 1531
Dudani, G. L. 2101
Dudding, F. 1641a
——— H. N. N. 478, 694
T. ——— M. 359
——— T. S. 57, 1687
Dudgeon, C. R. 1694a
——— F. A. 123, 2537
——— J. H. 264, 2485
——— M. F. 259, 448
——— *Miss* M. L. 1808a
Dudley, *The Dowager Countess of* 2495
——— A. N. W. 471
——— E. 311, 1640c
——— G. de S. 1768a, 2573, 2583
——— H. 2281
——— S. 2003
——— S. S. 1049
——— W. E. 2267
Dudney, A. H. 2287a
Ducsbury, H. 1838f
M. Duff, A. A. 1474
——— A. C. 807
——— *Miss* B. M. 1808b
——— D. F. G. 273
——— G. J. B. 992
——— G. S. 1476
T. ——— H. H. 1534
——— J. A. V. 1567a
——— J. C. 44
M. ——— W. L. C. 594
Duff-Sutherland-Dunbar, *Sir* G. 1965
Duffey, A. C. 223
T. Duffield, A. C. 1512
——— J. B 1531
T. ——— T. H. 1509c
T. ——— W. C. 1253
T. Duffus, J. C. 691
T. ——— J. L. L. 221
——— P. B. 1994
Duffy, A. 2610
——— J. J. 1694d
——— L. 1262
——— S. C. R. 2040
——— T. A. 91d, 2109
T. Dufton, J. T. 1883c
Dugan, W. J. 33, 171
T. Dugdale, C. T. 486
T. ——— F. 3
T. ——— N. 789
——— T. L. 264
T. ——— W. G 409
Duggan, A. S. 1641b, 1961c
T. ——— E. C. 1616
——— E. D. 2029
Dugmore, E. H. A. 1540
——— W. J. E. R. 1101
Dugufd, D. E. 1776d
——— J. 1767d
——— J. H. 1687
——— T. C. 2012
Duguid, W., *R.A.M.C.* 1698
——— W., *Tank Corps* 1562b
Duguid-McCombie, W. M. 268
Duhault, J. R. G. 2615
Du-Heaume, G., *Esq.* 19
T Duigan, J. 1667a
Duka, E. A. 1236c
Duke, A. A. G. 106a, 1960
T. ——— A. E. C. 672
——— A. L. E. 2032
T. ——— A. W. 1960
——— E. L. 474, 595
——— C. L. E. 809
——— G. 1517
T. ——— H. E. 1359
——— J., *Wt. Offr.* 2290
——— J. P. 948, 2481
M. ——— M. 607
——— O. A. 1963, 2615, 2636
Dukes, A. E. 2272
Dulcken, H. W. 2037
Duley, B. W. 2045
Dumbell, C. H. 1313
T. ——— S. 962
Dumbreck, S. C. 262
Dumbrell, J. H. 1237
T. Dun, R. C. 1763
——— T. T. 1638c
M. Dunalley, *The Lord* 1069
Dunbar, B. H. V. 1667
——— G. E. 563
T. ——— J. 740
——— J. C. 459, 894
——— J. S. 2015
T. ——— J. T. 1670
——— L. 1699a
T. ——— W. H. G. 675
——— W. R., *R.A.S.C.* 1641a
Dunbreck, W. V. 2043
Duncan, A. 1881
T. ——— A. C. 1786
T. ——— A. G. 1289
T. ——— A. M. 1536
T. ——— A. P. 1573c
——— A. W., *Ind. Med. Serv.* 2088
——— A. W, *Ind. Army* 2014
——— C. Moorhouse 486
T. ——— C. S. 1486
——— D. R. 95, 1142
——— D. L. 2009
T. ——— D. N., *R.G.A.* 740
——— F. J. 22, 151, 2609, 2635, 2638
T. ——— G. F. 596
——— G. L. 2093
——— G. M., *A. & S. Highrs.* 1535
T. ——— G. M., *R.A.M.C.* 1754
——— H. 686
T. ——— H. A. 1514
——— H. C., *Lt.-Col. Ind. Army* 1960, 2655
——— H. C. 2003
——— H. J. 2639
T. ——— H. M. 695
T. ——— H. S. 696
T. ——— I. M. 1462
——— J., *R. S. Fus.* 22, 151, 2638, 2671, 2615, 2632

Digitized by Google

Duncan, L. L., Esq. 21
M. ——— M. 808, 881a
——— N. W. 1286, 1569a
T. ——— P. C. 915
——— R. C. 1286
——— T. M. 3006
——— W. M. 236, 843
——— W. R. 481
——— W. J. C. 2023
T. Duncan-Teape, H. J. T. 1564
T. Duncan-Wallace, T. 723
T. Dunckley, J. J. 1251c
——— S. H. 2704
M. Duncombe, Sir G. A. 1044
Dundas, A. C. 1274, 2813
——— F. V. L. 1290a
——— J. C. 9, 472, 2550, 2596
——— P. 1295
——— P. H. 183, 1097, 2649
——— W. F. 1295
——— W. L. 1950
Dungey, C. 2371
Dunham, F. A. 284
——— M. H. 1343
T. Dunkerton, R. L. H. 7, 2015
——— N. R. 1697, 2469
T. Dunkin, J. C. 1290a
Dunkley, C. S. 1271
——— D. P. 1104, 2513
T. ——— S. R. 1564
Dunleavey, M. 236
Dunley-Owen, A. R. N. 2049
Dunlop, A. G. 1540b
——— C. A. M. 1967
——— D. 805
——— D. M. 1486
——— F. P. 88, 1189, 2555a, 2909
——— G. R. 1557, 1609a
——— H. P. 2647
T. ——— J. 1951g
M. ——— J. J. 1795
T. ——— J. K. 1569
T. ——— T. C. 845
——— W. B. 101, 1968
Dunmier, J. J. 981c
Dunmore, The Earl of 2010
Dunn, B. M. 1271
——— C. de S. 2736
——— C. L., Ind. Army 2019
——— C. L., Ind. Med. Serv. 2029
——— D. 2029
——— D. A. C. 2011
——— E. G. 1480, 2660
——— F. 964
——— F. J. 2105
——— G. R. 626
——— G. R. 1823d
——— H. K. 2709
T. ——— H. S. A. 1729a
T. ——— J. 1729
——— J., R.G.A. 823
T. ——— J. R. 1574
——— J. H., D.C.L.I. 1304
——— J. W. T. 813
——— K. R. 1440b
——— R. F. W. 462
Dunn, L. W. 734
——— N. E. J. 1626a
——— P. D. W. 1082
——— R. W. J. 214
M ——— W. B. 1540
——— W. H. 1569
——— W. J., R.A., M.C. 1691
——— W. J., Wt. Off. 2281
T. ——— W. L. 1009
T. Dunne, G. T. 1579, 1614
T. ——— J. F. T. 1269, 1594f
——— Sir J. H. 1269
——— J. R. 1969
——— J. W. 51, 1771
——— T. F. K. 686
T. ——— W. F. 1437
Dunnett, R. F. O. 2394
T. Dunnill, A. H. 626c
——— A. L. 1052
T. Dunning, W. 641a
Dunphie, C. A. L. 614
Dunphy L. O. A. 1629b
T. M. & V. Dunraven and Mountearl, Rt. Hon. the Earl of 260, 1542, 1546
Dunsby, J. T. W. 287
Dunsford, E. H. 1269
T. Dunsean, A. E. 1154, 1594f
——— F. M. 923
——— W. 2210
Dunsterville, A. G. 1515
——— H. E. 656, 2469, 2661
——— K. F. 656, 2494, 2555, 2666
Dunston, A. R. A. 920
Dunstone, W. P. 238, 843
Dunt, R. B. 2019
Dunton, A. N. 2276
——— A. N., Seaforth 1461
Duplock, F. W. M. 1438, 2513
T. Dupont, E. C. 1269a
T. Du Pre, F. J. 295, 1595
——— M. D. A. G. 2040
M Dupree, V., R. Fus. 268
——— V., 11 Hrs. 278a
T. ——— Sir W. T. 670
Dupuis, R. D. B. 595
Dupuy, W. H. 1941
Duralnville, C. 1540f
T. Durance, F. W. 668
Durand, A. A. M. 484
——— E. P. M. 1980
——— H. M. 2564
Durant, R. J. A. 1729
——— S. M. 573d
Durban, H. E. 1697e
T. Durbridge, E. 596a
T. Durell, C. V. 653e
Durham, Rt. Hon. the Earl of 749, 1439, 1946
——— C. G. 2020
——— E. H. 510
——— W. M. 2108
Durie, T. E. 476
Durkin, G. W. 1788
Durnford, C. M. P. 91d, 2007
——— G. R. J. 794
Durrant, B. W. 981
——— E. 2010
——— G. 2041
——— G. D. 1820d
Durrant, J. C. 2006
——— J. W. 2270
——— O. T. 2008
Durrell, C. V. 654b
Durtnell, C. S. 1268
T. Dusgate, F. H. 1572
Durward, G. G. 695f
——— W. S. 220
f. Du Sautoy, E. F. 1177
Duthie, A. M., R.A. 664, 2494a
——— K. J. M. 2062
——— R. J. 1714c
——— T. 2109
Dutt, A. C. 2086
——— E. M. 2108
——— S. 2086
Dutta, N. 2086
Du ton, M. F. H. 2042
——— G. 1340
f. ——— H. R. 2093
——— R. M. 99, 681
——— R. M., L. 560, 595
——— W. H. R. 1086
T. duVallon, G. C. D. de J. 577
Duvivier, J. J. 562, 981bb
Duxbury, C. D. 1961, 2574
——— I. 647a
——— S. H. 1821
Dwane, L. M. R. 2087
——— P. H. 2260
Dwarka Prasad Goil 2086
Dwarkanath Dharmaji Kamat 2091
f. Dwerryhouse, A. R. 606, 1343
Dwyer, E 715, 1645b
——— J. J 2010
——— P. 99, 1686
Dyball, E. R. 272
Dyce, A. G. 1967
Dye, W. H. 1644, 2626
Dyer, A. B. H. 2052
f. ——— A. C. 1681f
——— A. W. 2106
——— E. A. S. 1839
——— C. J. 2064
——— E. F. S. 1031
f. ——— G. 1914
——— G. M. 2127
——— G. N. 909
f. ——— H. G. 1694
——— H. P. 1838f
——— H. R. 1967
——— I. R. 2006
——— J. F. 640b
——— J. F. C. 1403
——— J. H. 806
——— K. 674
——— R. T. 1201, 1594b
f. ——— W. H 674
——— W. W 871, 2511
f. Dyke, H. R. 249
——— J. S. 2207
f. ——— N. F. 1971
——— O. M. 1960
——— P. H. 185, 1966
f. ——— R. C. 2412
Dykes, G. H. 1084
——— S. S. 1403
——— V. 611, 661b
Dymock, A. 1769, 2078, 2084
Dymond H. 676
——— H. F. M. 1644f
f. Dymore, H. 1381b
Dymott, B. K. 1969
——— K. G. 664
Dynes, W. J. 813
Dyson, A. E. 1634
——— G. St. J. A. 486
——— J. S. 509
——— M. J. S. 1615
f. ——— R. J. 1782
M. ——— W. G. 666

E.

f. Eade, S. G. 1823d
f. ——— W. M. 1090
f. Eadie, G. B. 1746
——— J. L., Ind. Army 1978, 2606
——— W., King's Own R. 58, 926
f. ——— W., Corps M.S. Accouts. 1834a
Eady, H. G. 805, 2496, 2513
T. ——— L. F. 1789
Eagar, E. F. 1842
——— F. M. 1899
——— H. St. G. 806, 2513
f. Eager, G. 1762
Eagle, H. S. 1286, 2594b
——— W. J. 1668a
Eagles, A. C. H. 63, 1774
——— J. 2260
f. Ealand, V. F. 671
f. Ealden, R. C. 629a
f. Ealding, A. R. 1286
Eales, C. H. H. 1288, 2662
——— R. A. G. 803
——— T. F. G. 2005
T. Eames, E. J. H. 1594c
T. ——— F. W. 1612
Eardley, Miss W. R. 1808
Eardley-Wilmot, H. 1002
Earl, A., Esq. 19
——— R. C. 1238
——— T. 1262
Earle, A. 1262
——— Miss A. L. 1807
f. ——— E. G. 482, 2469, 2612
——— E. J. 1262
——— E. N. G. 1128
——— F. 1789a
——— F. W. 99, 1269
T. ——— H. A. M. 1609
——— H. E. 1555a
——— I. S. 1557d
——— J. V. 2616
——— M. 9, 164, 2644
——— P. H. 937
——— R. G. 98, 257
——— s. I. P. 269, 1568
——— R. J. 561
Early, H. N. 1236
M. Earnshaw, C. A. 560
T. ——— G. 760
——— P. 696, 2620
Earp, J. J. 1695b
——— J. P. 1710
T. Earwaker, W. W. 1785c
Easden, L. V. O. B. 2106
Eason, A. A. 1352
——— E. A 251
f. ——— H. W. 155
Eassie, W. J. F. 1548
Easson, S. 1633

Digitized by Google

T. East, F. C. 1339
T. ——— F. W. 1595
——— L. C. 914
Easter, A. E. 2266
T. ——— B. H. 1880
Easterbrook, C. D. 1770
——— C. E. 817
——— F. J. 1799c
Eastick, A. 1229, 1230
——— A. J. 1143
Eastman, H. C. W. 505
Eastmead, L. 1559, 1559a
Easton, P. G. 12, 1686
——— W. T. J. 590
Eastwick, A. J. 2040
Eastwick-Field, W. L. 1158b, 565
T. Eastwood, F. 673
——— F. S. 1103
——— G. A. 501
T. ——— H. J. 1490, 1492
R. ——— J. F. 69, 868
——— N. W. 285, 2509
M. ——— R. B. 580, 603
——— T. R. 1556, 2481
Eates, A. V. 2108
T. Eaton, C. E. T. 406
T. ——— T. 848, 861b
Eaton-Matthews, G. J. 808
Eatson, J. W. 2282
Ebbels, W. A. 496
T. Ebden, E. D. 1884d
——— J. A. W. 1694d
Eberhardt, R. C. 1987
Eberll, F. H. 562, 585
Ebrington, *The Visct.* 97, 363
Ebsworth, W. A. 1315
Eccles, C. W. V. 963
——— F. L. 1328
——— G. J. 2014
T. ——— H. 851a
——— J. G. T. 2034
T. ——— K. M. 1186
T. ——— L. D. 1604
——— M. 1993
Eccles-Holmes, J. F. 2020
Eccleston, H. C. 823
Ecclestone, R. F. 1651c
Eccott, W. Y. 1895
Echevarri, J. A. V. 2505
Echlin, F. C. 2034
Eckersley, R. 1507a
M. Eckford, P. G. W. 1493
T. Eckles, J. W. 999
Ecott, H. 249
Eddis, B. L. 9, 799, 2556
——— L. A. 473, 515, 596, 2595
T. Eddowes, N. R. B. 493
——— W. B. 1401
T. Ede, A. J. 573
——— C. W 582, 2484
Eden, A. G. 470
——— A. J. F. 58, 173
——— G. B. 1389
T ——— G. M. 1669a
——— H. C. H. 480, 2485
——— J. L. 1684
T. ——— R. A. 1437
——— S. H. 1281
Edes, N. H. 980c
Edgar, D. K. 105a, 798
T. ——— P. M. 1785
T. ——— R. J. 907
Edgcome, G. E. R. 96, 1026
M. Edgcumbe, *Hon.* C. E 967
Edge, B. B 92, 502, 2628
——— E. H. 2045
——— F. L. 2031
——— J. 2083
——— J. D., *R.A.* 483
T. ——— L, *Lan. Fus.* 1089
M. ——— R. St. G. 580
T. ——— W. 1089
T. Edgecombe, F 1008
——— G. E. R. 2031
——— R. A. S. 588
Edgeley, E. W. 95, 1546b
T. Edgell, J. 1599
T. ——— J. A. 1641c
Edgerley, W. 2110
Edgeworth, F. G. 2055
——— J. A. 111, 799
——— K. E. 857a
Edgeworth-Johnstone, R. 936, 2487
T. Edgington, E. J. B. 684
Edgson, T. J. 2024
T. Edinborough, S. B. 999
T. Edinger, E. D. 1824b
T. Edington, C. E. H. 93, 1224
T. ——— G. H. 53, 191, 1782
——— J. 2276
T. ——— Edis, *Sir* R. W. 1620
Edlin, D. A. 1507
——— P. A. M. 950
Edlington, C. E. 1227, 2520
Edmeades, W. A. 553, 2595
Edmiston, R. W. 2052
Edmond, J. H. 556
Edmondes, C. T. 697
T. Edmonds, A. G. 1596
——— F. 1052
T. ——— J. 1855
T. ——— J. F. 761
Edmonds-Smith, *Rev.* E. 1789b
Edmondson, B. E. W. 2025
——— *Miss* E. 1866b
Edmondston, L. D. 897
Edmunds, C. T. 1690
T. ——— P. E. 1276
C. ——— W. R. 1275
T. Edney, A. J. 814
Ednie, L. 2036
T. Edsell, E. V. 1191, 1567a
——— G. L. 1284, 1289
Edser, E. 1605a
——— R. J. 2046
Edward, R. L. 973
——— W. D' 2017
Edward-Collins, C. E. 103, 1969
——— G. 1969
Edwardes, A. C. 1755
——— E. N. T. 499
T. ——— F. E. 1882a
——— F. P. 1946
——— R. 1567a
Edwardes-Evans, J. 1115
Edwards, A. B. D. 810
——— A. E., *R.A.* 504
T. ——— A. H., *R.E.* 836a
——— *Sir* A. H. M. 112
T. ——— A. L. C. 1268
T. ——— A. R 1251a
——— A. S. 1815
——— A. W. *Y. & L. R.* 10, 1492
T. Edwards, A. W., *Midd'x R.* 1283a
——— B. B. 806
T. ——— C. B., *Midd'x R.* 1281a
——— C. F. N. 2055
——— C. G., *R.A.S.C.* 1640b
——— C. G. N. 2004
——— C. H. 1114, 2485
T. ——— *Rev. C. P.* 1797c
T. ——— C. R. 1636a
——— C. T. 811
——— C. V. 1073
T. ——— C. W., *R.A.S.C.* 1639
——— D. B. 1984
T. ——— D. B., *Lond. R.* 1615c
——— D. C. H. 1039
——— D. P. 2297
——— E. 1977
——— E. A., *Temp. Bank* 2678
T. ——— E. A., *R.E.* 862c
T. ——— E. F., *R.E.* 838a
——— E. J. R., *Esq.* 6, 19 (2)
——— E. L., *Weloh R.* 1272
——— E. L., *Ind. Army* 2042
T. ——— F. A., *R.F.A.* 870
——— F. C. 183
——— F. H., *R.Lan. R.* 7181, 1182
——— F. H., *Ind. Army* 5009
——— F. J. 2810
——— G., *Wt. Ofyr.* 2777
——— G. A. 2023
——— G. B., *R.A.M.C.* 1690
——— G. E. 1235, 2516
——— G. F. 2280
——— G. H. 963
——— G. J. 869
T. ——— G. R. 1122a
M. ——— G. W. 1492, 1493
T. ——— H., *Lond. R.* 1594b
T. ——— H. 714
T. ——— H. C., *W. York. R.* 1039
——— H. C. A. 951
——— H. D. 1823h
T. ——— H. J., *Inf.* 1475
T. ——— H. J. 1854
——— H. J. M. 1273
——— H. N. 1352
——— H. R., *R.A.M.C.* 1692
——— I. A. T. 2042
——— *Sir* J. B. 785
T. ——— J. E. 1196
——— J. F. 1126, 2518
——— J. G. 1984
M. ——— J. K. 877
——— *Rev.* J. L. A. 1790a
T. ——— *Rev.* J. R. 1798b
T. ——— L. 690
——— L. C. 225, 2585
——— L. D. 1825b
——— M. F. 2030
——— N. H. 1996
T. ——— P. H. 1661
——— R. F. 117, 143, 786
T. ——— R. H. 1177
T. ——— R. T. 668
——— T. 1767d
Edwards, T 2810
——— T. J., *Worcester R.* 1172
T. ——— V. J 754
——— W., *Cav.* 283
——— W. 2810
——— W. 863d
——— W. E. 22924
——— W. H. 2111
——— W. O. 923, 1576c
T. ——— W. P. S. 1780b
——— W. R. 3, 96, 125, 2061
Edye, J. H. M. 1422
Edyvean, E. P. 1201, 2517
T. Eedes, R. G. 999a
Eeles, C. A. 477, 714
T. ——— H. S. 668
Egan, C. B. 1655g
——— F. C. 1404, 1825g
——— M. H. 117, 143, 1768, 2577
——— T. H. 1825a
——— W. 1690
——— W. M. G. 2298
Egdell, R. H. 987, 1568a
Egerton, C. H. 102, 799, 2616
——— E. A. 2810
——— G. B. 1713
——— G. G. A. 1442
——— G. W. 227
——— J. S. 113
——— S. W. 1969
Egerton-Warburton, C. W. 93, 674, 680
T. ——— G. 350
T. Eggar, J. N. 1195
Eglington, R. 2296
Ehrenborg, R. K. 1218, 2640
T. Ekin, C. P. 955
——— R. G. 2000
Ekins, M. S. 965
Elam, H. W. T. 223
Elcock, C. H. 840
T. ——— H. K. 719
——— R. E. 2810
Elcomb, H. G. 662
Elder, A. 1569
T. ——— K. W. 2395b
T. ——— R. L. 715
T. ——— S. H. 1038
Eldred, E. B. 1570
——— H. S. 2045
T. Eldridge, E. J. M. 977
——— H. 242
——— H. 2269
——— J. 1356b, 1777c
——— J. H. 2112
——— W. J. 572
Eley, D. R. A. 1014
T. ——— E. H. 194, 661
——— R. 1770e
Elford, C. H. 1024
——— D. E. 1008, 2613
——— E. 2281
Elgee, P. E. L. 1941
Elgood, H. E. 2046
T ——— V. A. A. 161
Elias, E. R. D. 1016
T. ——— F. 1030a
Elias-Morgan, G. M. 914
Elin, G. D. 1082
Eliot, D. B. 996
——— H. S. 103a, 1967
——— J. H. 265, 326
——— M. 1969
——— N. 553, 2580
T. ——— P. S. 1800b
——— W. E. C. 513
——— W. E. L. 1640b
Eliott, E. H. 474

Digitized by Google

Elliott Lockhart, R. H. 312
T. Elkington, C. G. 1177
——— E. B. 909
——— H. H. O. 1995
——— R. H. W. 1624d
M. ——— G. L. 1084
T. ——— S. H. 1088
Elkins, W. H. F. 2068
Ellam, A. 96, 2736
——— H. J. 281
Ellecome, J. B. 1691
Ellenberger G. F. 1260
Ellerbeck, B. J. J. 278
Ellerby, H. F. St. G. 1624b
Ellershaw, A. 117,180,488
——— H. 1401
f. ——— Rev. H. 1278e
Ellery, A. C 2040
——— A. G. 269
T. ——— C. L. 1343
——— H. A. 1223e
——— J. R. H. 1052
——— R. F. 1695
Elles, *Str* E. R. 2489
——— *Str* H. J. 57, 164, 767, 2544
——— P. G. M. 480
M. & T. Ellesmere, The *Earl of* 2, 1680
Ellicott, C. F. 1267
——— R. S. 1004
T. Ellingworth, R. F. 941a
Elliot, A. C., *Sup'y List Ind. Army* 2056
——— A. C., *Ind. Army* 2004
T. ——— A. D. 1267
T. ——— C. B. 266
——— E. T. 2040
——— *F.* R. 405
——— F. M. 1517
——— G. A. 1026, 2674
——— G. F. 486, 806
T. ——— G. G. 1232a, 1239g
——— G. H. 482
——— G. M. 482
T. ——— G. P. 712
——— J. F. 808
——— J. G. 2034
——— J. S. 806
——— R. A. D. 91c
——— R. H. 269
M. ——— W. E. 1726
——— W. G. R. 1102
——— W. H. W. 1696
T. ——— W. R. 1613a
T. Elliott, A., *R.A.* 878
——— A. A. H. 521
——— A. C., *R.A.M.C* 1690a
T. ——— A. E. T. 1560b
——— A. J., *Manch. R.* 1440, 2617
T. ——— A. V. 1440a
——— A. W. 1021,1567b
——— B. H. 861, 2484, 2686
——— C. F. 1236a
——— C. J. M. 214
T. ——— C. P. 1239a
T. ——— E. 999
——— E. C., *A. & S.H.* 1517, 1524g
T. ——— E. C. B. 710
Elliott, E. G. 1247
——— *F.* 2489
——— F. C., *Horf. R.* 986
——— F. E., *R.E.* 923
——— F. E., *Wt. Off.* 2284
——— F. B. 2793
——— F. N. 1244
——— G. C. E. 790
——— G. D. 269
——— H. D. E. 1522g
——— H. H. 2096
——— H. R. 508
——— H. T. 949, 2513
——— I. M. 1440
——— J. A. 2574
——— J. B. 966
——— *Rev.* J. B 1782
T. ——— J. D. W. 1666
——— J. M. 1666
f. ——— L. A. L. 804, 2616
f. ——— N. M. 711
——— P. W. 1976
f. ——— S. 1554
——— T., *Wt. Off.* 2265
——— T. C. J. 1776
——— T. G. L. 1199
M. ——— T. W. E. 1737
——— W., *R.A.S.C.* 1698, 2638
Ellis, A. 1771a
——— A. B. 2019
——— A. C. S. B. 1966, 2667, 2674
——— A. J., *Border R.* 1317, 2560
M. ——— A. J., *S. Wales Bord.* 1139
f. ——— A. O. 747
——— A. R. 2047
——— A. W. 2639
f. ——— C. D. B. 1068
f. ——— C. L. 86, 1784
f. ——— E. D. 1726
——— E. B. 1663f
f. ——— E. T. H. 845
——— E. W. 1626
f. ——— F. R., *D.C.L.I.* 1309
T. ——— F. R. 2690c
T. ——— F. W. 1757
T. ——— G., *The Queen's R.* 916
——— G., *R.A.M.C.* 1709
——— G., *Wt. Off'r.* 2277
f. ——— G. D. 1522g
T. ——— G. W. 1726b
——— H. B. 2047
——— H. C., *R.A.P.C.* 1832
——— H. C., *C.M.A.* 1834f
——— H. C., *Ind. Army* 2008
——— H. J. 1575b
——— H. L. B. 1192
——— H. S. 450, 516
——— J., *D.C.L.I.* 1309
T. ——— J., *Cheshire R.* 1107
——— J. C. 2227
f. ——— J. R. 1027
——— J. V. J. 960, 2668, 2690, 2696
——— L. J. 881
T. Ellis, L. S. 2289
T. ——— P. J. 894
——— P. N. 488
——— R. H. 1261
T. ——— R. S. 476, 701
——— R. W. 1024
——— S. G. V. 1966
——— S. N. 2106
T. ——— W. B. 1660
——— W. F. 1666
——— W. H. 2262
Str W. H. 845
——— W. T. 2784
T. ——— W. V. H. 1304
Ellison, A. L. 1640a
——— C. E. M. 886
f. ——— C. G. 977
——— C. T. 84, 1266
——— E. C. 2026
——— *F.* J. K. 1640c
Str G. *F.* 12, 126, 2469c, 2500, 2536
f. ——— G. G. 2023
——— G. M. 894
T. ——— H., *5 Bn. Manch. R.* 1411
T. ——— H. H. L. 1750
——— J. R. 1780a, 2508
——— J. S. O. 1640b
——— *F.* J. M. 897
M. ——— R. S. 843
T. ——— T. F. 755
Ellison-Macartney, *Rt. Hon. Str* W. G. 113
Elliss. W. S. 2048
f. Ellwood, A. A. 966
T. Elmes, C. H. 874
——— Elmhirst, J. V. 1423
——— E. 1236, 2469
——— Elmslie, A. W. 1236c
——— *Miss* C. D. 1236c
——— E. J. 966c
f. ——— G. F. 966, 1196
T. ——— R. C. 1745c
Elphick, H. C. 2007
Elphinston, W. G. 1965
Elphinstone, A. J 901
Elphinstone-Dalrymple, *Str* F. H. 39, 567
Elrington, M. 1237
——— M., *Bord. R.* 1220
Elsdale, R. 804, 960c
Elsley, H. 1640f
Elsmie, A. M. S. 131, 1962, 2697, 2616
T. Elsmore, J. E. P. 1673
Elsner, O. W. A. 1954
Elson, E. J. 2088
T. Elston, S. 962c
——— Elsworth, G. 1705
f. ——— R. C. 1738
——— Elsworthy, A. L., 1446, 2616
T. Eltham, *The Earl* 402
——— Elton, E. H. 1804
——— H. C. 512
f. ——— H. S. 1260
M. Elverson, J. H. 238
——— Elvery, P. G. M. 1692
——— Elvet Lewis, *Rev.* H. 21
——— Elvey, J. W. 1552g
——— Elvin, G. W. 2261
——— J. E. 1654f
——— Elvy, L. T. 1640e
f. ——— Elwell, G. 1262a
——— Elwes, F. F. 2085
——— G. G. 812
T. ——— R. G. G. J. 1560c
——— W. V. J. C. 812
——— Elwick-Harrison, A. J. 1262
——— Elworthy, L. M. 1308
——— Ely, *Miss* E. M. 1606b
T. Emanuel, J. C. 1788
——— Emberson, A. W. 691, 804
T. ——— Embleton, D. 1747
T. ——— Emerson, A. 1150
——— A. E. 1614a
——— *F.* 1252
f. ——— H. 1764, 1878
——— H. H. A. 102, 1264
——— J. 2067
——— R. B. 812
——— R. K. 2046
——— R. L. 1486
——— W. 1557
——— Emery, G. H. 2286
f. ——— G. M. 1206
T. ——— P. L. 709
——— R. G. 1444
——— T. S. 91d, 2002
——— W. B. 88, 151, 482
——— Eminson, B. F. 2094
f. ——— Emley, M. W. 861d
——— Emlyn, *Miss* E. S. 1806
——— Emmerson, C. L. 1264c
——— Emmet, J. A. G. 941
——— Emmett, G. E. T. 1522f
——— E. B. 1222a
T. ——— E. C. 1198
T. ——— E. H. 880
——— Emmott, R. St. B. 86 2081
T. ——— Emms, H. W. 991
——— Empson, A. 488
——— A. H. A. 1960
——— R. W. 2262
——— Emptage, E. R. 880
——— Emsden, L. G. 966, 2623(2)
——— Emsden Lambert, W. H. 2050
——— Emsell, B. S. V. 263
T. ——— Emsley, C. H. 926
f. ——— Emslie, J. W. 1143, 1567
——— Emslie-Smith, H. 2068
——— Emtage, E. J. R. 2056
——— Enderley, A. B. 2795
——— Enders, A. E. 2798
——— England, A. 1861
——— A. E. 1614c
T. ——— *F.* 1048
T. ——— H. 1742b
T. ——— J. H. 743, 750
f. ——— R. 1008
——— Englefield, H. W. 1158, 1774d
——— W. 86, 1295
——— Engleheart, H. 2310
——— English, C. 2310
——— C. E. L. 986
——— F. H. 1880
——— F. W. H. 2025
——— J., *Midd'x R.* 1878a
——— J. W. 864
——— M. W. 483
f. ——— R. E. 1853f
——— W. J. 1626d
——— Ennis, *Rev.* A. D. L. A. 1792d
——— H. 909
——— J. I. 2026
T. ——— W. E. 842
M. Enniskillen, *The Earl of* 1158
f. ——— Enoch, W. H. 1266a
——— Enright, E. 1820c
——— Enriques, C. M. D. 1980
——— Ensell, *Rev.* C. S. 1789b

Digitized by Google

Ensoll, H. G. 1823d
Ensor, H. 115c, 143, 1684
——— *Miss* M. E. 1807
Entrican, J. 2081
Entwisle, T. 1231c
Enwright, J. 1695b
Ephgrave, *Miss* L. A. 1806d
Erach Ruttanji, Daboo 2096
T. Erleigh, *The Visct.* 1625
Ernst, A. H. 2101
Erock, E. J. 1609
Errington, J. R. F. 1075, 226
f. ——— R. 1746
Erskine, A. E. 2, 225
T. ——— A. E. 753
M. ——— B. L. 1408
——— C. E. T. 1997
T. ——— C. W. 656
——— *Hon.* D. C. F. 274
——— E. N. 2522
M. ——— *Hon.* F. W. 114, 877
——— G. W. E. J. 1890a (3)
T. ——— H. A. 1668
——— I. D. 877
T. ——— J. H. W. 885
——— K. C. S. 1992
T. ——— T. H. 859
——— W. B. 2031
T. Erskine-Murray, A. 554, 748
——— J. R. 2504
Escombe, R. E. C. 489
Escott, E. W. J. 1695
Escritt, F. K. 1695, 2525
Esden, *Miss* A. H. 1803
M. Esher, *The Visct.* 966, 2504
Eskell, R. L. 112
Esmonde, J. 1839
Esmonde-White, J. 479, 601, 2596
Esnouf, C. E. 1883e
Essam, A. 2267
Essame, H. 1235
Esse, F. A. 2018
Essell, L. M. S. 920
Esson, A. S. 2092a
T. ——— J. 1479
Estcourt, T. E. 183c
Estill, D. E. 962
Etheridge, A. J. 821b, 2611b
M. ——— C. de C. 1044
——— F. 1973, 2560
Etherington, E. C. 1824f
T. ——— *Rev.* F. McD. 1796
——— G. 2741
——— R. A. 2043
T. ——— W. F. 1667
——— W. G. I. M. 1825c
Etherton, P. T. 1960, 2615
T. Eton, E. 196, 656, 707
Ettlinger, E. S. 499, 2638
T. Eugster, O. L. 666
Euler, W. E. 804, 2638
Euridge, F. W. 508
Eustace, E. A. R. 2043
——— *Sir* F. J. W. 449
——— F. R. H. 792
——— J. P. L. 2046
Eustace N. 2055
——— R. 1999
T. Eustace-Smith, P. 390
Eustice, *Miss* T. J. 1806d
Evans, A., *Wt. Offr.* 2283
T. ——— A., *S. Wales Bord.* 1131
——— A. D. 484
T. ——— A. D. G. 697
——— A. E., *E. Surrey R.* 1192
T. ——— A. E., *R.A.M.C.* 1748
——— A. G. 2019
——— A. H., *A. Dept.* 2240c
T. ——— A. H., *R. Art.* 756
——— A. L. 2001
——— A. M. G. 1114
T. ——— A. N. 1879d
T. ——— A. W. 979
——— B., *P.W.Vols.* 1261, 1566
——— B., *Wt.Offr.* 2286
——— B. H. 1235
f. ——— B. L. 915
——— C., *R.A.* 115c, 172, 454, 2545
——— C. B. 1640a
——— C. E. 2023
——— C. F. 2089
M ——— C. G. 833
T. ——— C. H. 1864aa
T. ——— C. H. S. 852c
T. ——— C. J. 850a
T. ——— C. J. R. 1107
——— C. L. 549
——— C. R. 173, 1673, 1884
——— C. T. M. 1799c
——— D. G. 1693c
M. ——— D. G. 1726
——— D. MacN. 103a, 1937
——— D. R. 1116
——— D. S., *M.G.C.* 1563
——— D. S. C. 564, 2484, 2586
T. ——— D. T. 1575
——— E., *Staff* 1, 37, 152, 2490, 2501
——— E. A., *R.G.A.* 571, 603
——— E. A. *Ind. Army* 2003
——— E.G., *R.G.A.* 2509
T. ——— F. E. 1603
T. ——— F. L. 1092
——— G. 2610
——— G. C., *Warwick R.* 951
——— G. C., *Devon.* 1004
T. ——— G. D. 699
M. ——— G. F., *R.E.* 827
——— G. F., *R.E.* 792
T. ——— G. L. B. 1134
——— H. 2270
M. ——— H., *R.A.M.C.* 1736
T. ——— H. A. 1275
T. ——— H. B. 1883d
T. ——— H. C. 1088
——— H. G. M. 913
Evans, H. L. 286, 1566a
T. ——— I., *R.A.S.C.* 1671
T. ——— I. A. E. 744
——— I. B. 2008
M. ——— I. D. 1727
——— I. T. 1834a
——— J. 1274
——— J., *Inniskilling Fus.* 1158(2)
T. ——— J., *Mon. R.* 1574
T. ——— J., *5 Bn. Welch R. 1 May* 18 1276
T. ——— J., *T.F. Assoc.* 242
——— J., *Wt. Offr.* 2279
T. ——— J., *R.A.S.C.* 1671
T. ——— J. H. 931
——— J. J. P. 884
T. ——— J. M. 1123
——— J. M. J. 18, 206
——— J. R. 2197d
——— J. W. D. 226
——— L. C. 1163, 2517
——— L. P., *A. Edon. Corps* 1823b, 2485
——— L. P., *Black Watch* 53, 1281, 2559, 2810
——— M. P. 485, 2486
——— N. W. 2028
T. ——— O. H. 1408b
——— O. R. G. 1518e
——— P. 43, 157, 1681
——— P. C. 2051
——— P. D. 499
——— P. H. 560, 2498, 2585
T. ——— P. W. 1671
——— R., *R.H.G.* 245, 2564
——— R., *Ches. R.* 1104, 1567c
T. ——— R. C. W., *York R.* 1038a
——— R. D. 2266
T. ——— R. E., *The King's R.* 843
T. ——— R. E., *R.E.* 862q
T. ——— R. G. 1130
——— R. G. 874
——— R. H. 1126
——— R. M. 2036
T. ——— R. O. 1609a
——— R. R. 1694e
——— S. E. 951
——— S. F. 2025
——— S. M. 2699
T. ——— S. T. 753
——— T. 2280
——— T. 2293
——— T. F. 2412
——— T. J., *R.E.* 831a
——— T. J. C. 2092
——— T. L. 2035
f. ——— T. R. 1671
——— T. R. 2008
M. ——— T. W. P. 1250
——— W. A., *Leic. R.* 1060
——— W. A. *Ind. Army* 2042
——— W. H. 793, 2653
——— W. K. 1401
——— W. O'C. 561
——— W. R. 815
Evans, W. S., *R.A.M.C.* 1694a
——— W. T. C. 1274
Evans-Freke, *Hon.* R. 1557a
Evans-Gordon, K. A. G. 1926
Evans-Gwynne, A. H. 20, 475, 2560
Evans-Lombe, J. M. 486
——— T. B. A. 272
Evanson, A. C. T. 1191
——— E. A. 2008
T. Evatt, E. J. R. 190, 1730
——— J. W. 1082, 2486
Eve, H. E. 2005
——— H. F. H. 1640c
T. ——— J. D. T. 1625b
T. ——— J. R. 1310a
——— R. A. T. 1390a
V. ——— S. P. 1832b
Evelegh, E. D. 486, 2626
——— E. N. 804, 960c
——— G. C. 1770a
——— V. 1301
Evelyn-Smith, E. 1394
Evennett, H. C. 814, 2018
Evens, H. P. 2276a
——— I. P. 2235
T. Everard, C. E. 1209a
——— C. J. 553, 2596
Everaitt, J. J. 1879
Evered, E. C. H. 1026
——— H. G. H. 1640a
Everest, E. E. 1615
T. Everett, A. G. 789
M. ——— B. R. 1560
——— C. W. 1772
T. ——— H. F. 1735
——— M. 801
——— P. B. 1438
——— W. H. 2087
T. Everill, S. F. H. 1742b
Everingham, A. E. 52
Evers, A. N. 1864c, 1834a
T. ——— C. P. 1855
T. Evershed, P. M. 1786
Everton, W. T. A. 22, 589
Eves, T. S. 1693
Evetts, D. W. 2013
——— J. F. 1143, 2461
——— W. 1773
f. Evill, C. A. 1573
Evison, A. 1326
T. ——— F. C. 939
Ewald, F. C. T. 1413
Ewan, A. C. 2009
Ewart, *Sir* H. P. 2, 267
——— *Sir* J. S. 1423
——— R. F. 1970
Ewbank, W. 102, 142, 786, 2539
Ewen, E. M. 911
Ewens, F. W. 1641a
Ewers, L. F. 2013
T. ——— R. M. 1420c
M. Ewing, A. C. 1461
——— H. E. 1016
——— J. L. S. 1283, 2612
——— R. R. 1896
T. Exeter, *The Marq. of* 2, 198
Exham, F. S. 14, 1768c, 2674, 2683
——— H. 1880
——— R. K. S. 1835c
Exshaw, J. 2045
Eyle I. 718, 731
Eynon, J. S. 1834b

Digitized by Google

Eyre, E. D. 1490
——— F. C. 884
——— F. V. 66 2781
——— H. E. J. 313
——— J. S. G. 2044
——— E. G. 226
——— R. P. H. 1640c
Eyston, C. J. 1657c
T. Eyton, J. S. 2416

F

T. Faber, H. G. 1494, 2439
——— S. G. 674 2616, 2666
T. ——— V. G. 666
Facer, H. E. 2681
T. ——— J. 1787
T. ——— P. J. 1109
Fagan, E. A. 108, 160, 1969
——— H. A. 2021
——— H. P. F. 1035
——— R. W. F. 491
Fages, A. O. 2616
Fagnani, H. H. 2007
Fahy, L. 1969p
Faichney, J. 1682c
Faichnie, D.C.S. 17899, 2074, 2666
Faint, H. 2285
Fair, F. E. 228, 788, 2647, 2666, 2686
——— J. G. 54, 311
M. Fairall, W. G. H. 660
T. Fairbairn, G. 1969
T. ——— J. J. 948
——— W. L. 2270
T. Fairbairn-Crawford, I. F. 669
T. Fairbank, C. A. H. 668
T. ——— C. F. S. 1662c
——— H. N. 475, 668
Fairbrother, A. 913
Fairburn, H. F. 811
Fairchild, L. J. 1264, 2615, 2616
T. Fairclough, M. P. 720, 713
Fairfax, B. C. 313
T. ——— B. G. F. 446
Fairfax-Rose, T. 1857, 1889
T. Fairhurst, R. 1475
T. Fairley, Rev. J. 1786
T. ——— W. 736
T. ——— W. 1186
——— W. M. 2040
Fairlie, F. G. L. 677
T. ——— J. M. 709
Fairman, S. M. B. 1115a, 1567b
Fairrie, A. G. 1486
Fairtlough, R. C. D'E. 1946
——— R. V. H. 478
Fairweather, R. G. 2618
Faithfull, A. F. 1268
——— F. E. M. 2013
——— H. C. T. 613
——— J. F. 1075
——— J. H. D. 1640
Faithorn, B. W. 1268
——— E., 1267
T. Falcon, M. 680
——— R. R. B. 2001
T. Falconer, A. H. 1489
——— G. A. 2021
T. ——— L. 739
——— W. B. 2402b
T. Falk, C. J. 1407
——— H. 2639
Falkenstein, A. J. 2041
Falkland, H. L. F. 1986
T. Falkner, A. H. 1740
——— E. F. 1688, 2467, 2664
T. ——— F. N. 1674
——— F. R. 1684
M. Falla, J. H. 1567c
Falle, P. V. Le G. 112, 1688c, 2609
T. Fallows, J. H. 707
——— J. H., R.E. 656c
M. Falls, H. B. 1417
R. Falmouth, The Visct. 674
Fabian Sant Mandmne, A. V. 780(2) 780(3)
Fane, C. 172, 122
——— H. W. N. 809
——— J. 1161
——— Sir V. B. 110, 120, 1401, 1961
FaneDeSalis, R. W. 1280
T. Faning, P. V. 768
Fanning, E. G. 1080
——— R. J. 2022
Fanshawe, Sir R. A. 125, 451
——— E. D. 948, 950
——— G. H. 950
——— Sir H. D. 949
——— L. A. 644
——— Sir R. 1177
——— R. W. 91c, 1821
Farbrother, A. A. 2066
Fardell, D. O. 626
——— F. M. 624
T. Farden, E. C. 1649c
Farebrother, F. H. 1926, 2482, 2626
——— H. W. 1650a
Farewell, J. F. 612
Farfan, A. J. T. 646
T. ——— L. 629
T. Fargus, H 109
——— J. B. 756
T. ——— N. H. S. 894, 1112
Faris, A. P. 1499
——— J. G. 108, 1997, 2666
Farley, E. L. 608
——— H. J. 2678
Farlie, F. W. 1776c
Farmar, G. J. 151, 2480, 2641
——— H.M. 1081, 2673
Farmer, C. A. 2108
——— D. D. 2610
T. ——— E. H., R.N. 1134
Fas.
——— F. 1838b
——— G. C. 613
——— H. J. 1206
——— J. J. 2610
——— L. V. W. 2051
——— M. J. C. 622
——— W. 2393d
Farnall, E. L. 1126
Farnell, H. L. 2744
Farnfield, G. G. 281
M. Farnham, The Lord 815
——— S. 2276c
T. Farnhill, E. 722
T. Farnish, P. F. 696
Faro, E. A. 1838b
Farquhar, D. 2041
——— F. E. 2660
——— G. R. N. 2666
——— Rev. H. 1781
——— J., R.A. 108, 206, 456, 2660
T. ——— W. 1476c
——— W. A. 1098 (2)
Farquhar-Spottiswood, T. W. 626
T. Farquharson, A. P. 646
T. ——— A. S. L. 1284
——— C. W. 101, 1969
——— H. D. 194, 2626, 2644
T. ——— R. 1108
Farquharson-Roberts, K. F. 1770
——— M. F.
Farr, A. W. J. 1665g
——— C. F. 2026
——— S. 676
Farran, G. L. 106a, 1969, 2639
Farrant, M. 477, 726, 784
——— R. M. 1116
——— R. P. 978
T. Farrar, B. 1040
——— C. B. 2014
——— W. B. 2026
Farrell, G. V. 1969
——— J., R.F.A. 106a, 457
——— J., Ind. Army 2042
——— J. A. J. 1881
——— J. K. O'M. 1660b
——— P. 1602
——— R. 2112
——— T. W. 2047
——— V. C. 1207, 2626
F. ——— W. A 681, 843a
Farrelly, M. 1780b
Farren, R. H. 45, 478
——— Rev. W. M. A. 1782d
Farrer, H. F. F. 1696
——— J. O. 6, 1269
Farrington, F. C. 807
——— J. R. 1262, 1662c, 2616
Farrow, A. E. 667, 696
T. ——— A. R. 808
——— C. K. 2272
——— R. P. 1412b
M. ——— S. J. 2632
——— M. W. 1276a, 1279
M. Farthing, H. H. 660
——— W. 1969p
Faruki, S. M. A. 2066
Farwell, A. E. 2021
——— A. W. 227
——— G. A. L. 2000
——— W. L. 2046
Fasham, Rev. G. S. 1782
Fasken, D. E. 665
——— J. R. 1641b, 1652c
——— K. L. 1907
T. Fathers, J. P. 722
Fatteh-Singh 604
Faulconer-Wright, E. H. 1015, 2486
Faulder, G. B. 2008
T. ——— T. J. 1740
Faulds, W. F. 2610
T. Faulkner, P. H. 1678b
——— R. 2008
——— St. J. T. 1308
——— W. D. 681
T. Faull, F. O 1340
Faunce, A. De L. 1961
——— R. 112, 179
Fauncet, H. U. 1413, 1416
——— W. A. 668, 2484
Fausset-Baker, A. A. 1969
T. Favell, T. M. 677
Faviell, C. F. 486
——— J. V. 805
——— W. F. O. 66, 1170
Fawcett, A. M. 486
——— C. E. W. S. 1969
——— C. H. 208
——— E. C. 1709
——— F. N. 668b
——— H. R., Esq. 19
——— H. H. J. 1667
——— Miss K. F. 1803
——— N. 608, 2484
T. ——— P. F. 663
——— R. B. 2014
——— R. N. 288
——— T. G. 807
——— W. 2279
T. ——— W. C. 1078
——— W. L. 2008
T. Fawcus, A. E. F. 1610
——— C. L. D. 669
——— H. B. 178, 1694
M. Fawkes, C. D. 1286, 1287a
Fawns, G. C. 677
Fay, F. L. 1782c
T. ——— R. W. 1286
T. ——— Sir S. 664
Fayle, D. B. W. 479, 666
Fayrer, F. D. S. 2084
——— J. H. S. 1136
——— W. G. J. 668, 668
Fazal-ud-Din, M. 2066
T. Fazan, E. A. C. 1282
Fazil, I. 664
Fea, J. H. S. 613
T. Fear, E. J. E. 752
——— F. E. 2046
Fearfield C. J. 105, 607
Fearnside-Speed, A. A. J. N. 623
——— K. A. S. G. N. 2005
——— R. H. C. N. 1827, 2509
T. Fearon, A. T. 1608
——— P. J. 909
Feary, S. 608
T. Feast, A. C. 1668c
Featherston, S. 1964d

Digitized by Google

Featherstone, B. K. 2029
——— C. F. 2057
T. ——— H. W. 1748
Featherstonhaugh, *Miss* A. E. 1804
Fedden, W. L. A. 1640*c*
Feehally, J. 2294
9. Feetham, O. J. 1434
Fegan, J. A de C. 2042
Felden, F. E. 1698
Felding, *Str* G.P.T. 127
T. Felce, E. 670
T. Felgate A. 1224
Felix-Williams, A. 2027
Fell, A. L. 2027
T. ——— B. 1203
——— *Str* G. B. H. 96
——— E. A. H. 1959
——— M. E. 1506
——— *Str* M., H. G. 11, 144, 1653
T. ——— R. G 1096
Fellowes, *Hon.* R. T. 9, 1556, 2563
——— R. W. L. 485
Fellows, B. C. 312
——— D. W. L. 1240*b*
T. ——— J. F. 1664
——— R. E. 2062
Feltham, W. I. *P.* 2000
Fendall, W. P. 584
Feneley, C. E. 584
Feneran, E. C. 910, 2511
Fenerheerd, F. 2739
Fenn, A. A. 961
T. ——— A. G. T. 1870
T. ——— *Rev.* A. J. 1884*c*
——— E. A. H. 917
——— E.H. McB. 2172
T. ——— *Rev.* J. G. 1797
——— S. A. 2262
——— W. J. 573, 602
Fennell, A. E. S. 1978
——— G. W. P. 513
——— H. P. 1824
——— W. G. 2026
——— W. J. 503
Fennelly, P. 1068
Fenner, H. 2262
M. ——— H. H. 605
——— H. L. 1540*d*
Fenning, W. M. 2039
Fenton, A. 2084
——— F. 1328, 1339
——— F. H. 1338
——— G. A. 489, 2524*b*
——— G. C. V. 798
——— J. N. 1986
——— L. S. 1973
——— P. M. 1538
Fenwick, C. D. A. 805
——— D. H. 814
——— G. E. 986
T. ——— J., *A. & S. R.* 1533*a*
——— S 1694
T. Fenwick-Palmer, R. G. 744
Fenwicke-Clennell, G. E. 2011
Ferard, C. L. 496, 2511
Ferdinando, G. H. F. 95, 494, 2516
T. Ferens, L. 1446
Ferguson, A. H. 240
——— A. K. 1068, 2484*c*
——— D. C. H. 2048
——— F. 119, 214, 2503
T. ——— F. A. 798
——— F. E. H. 496
T. ——— F. S. 1673
Ferguson, G., *R. Art.* 489
——— G.C.S. 1990, 2616
——— G. E. 1689
——— H. A. 2373*a*
——— J., *Temp. Lt.*, *R.E.* 521*a*
M. ——— James, *R.E.* 826
——— J. 1440*b*
——— John, *R.F.A.* 13 *Jan.* 18 509
——— J. A. 1994
T. ——— J. C. G. 1880*d*
——— J. F. 1490, 1493
——— J. M., *Temp. Rank* 2762
——— J. M., *Ind. Army* 2088
——— J. S. 1290
——— K. B. 555, 2624, 2509
T. ——— L. N. 1521*a*
——— M. 1699
——— P. F. H. 1645*b*
——— R., *R.A.* 509
——— R. H. 2088
T. ——— S. 1188
——— S. F. M. 481, 2508
——— S. McE. 2080
——— W. A. M. 2014
M. ——— W.H., *R.A.M.C.* 1694*d*
——— W. M. 1767*d*
T. Ferguson-Davie, W. C. 1076
Fergusson, A.C. 180, 221, 455, 2588
T. ——— *Rev.* A. W. 1797*c*
——— *Str* C. 124, 167*c*
M. ——— H. G. B. 1062
T. ——— *Rev.* J. 1797
——— J. C. 497
——— K. M. 2689
T. ——— L. R. 1179
T. ——— N. M. 1744
——— V. H. 1142, 2508
——— V. M. 62, 469, 2562
Ferme, J. C. H. 231
Fermor, H. 2293
Fernie, J. S. 276, 1567
——— K. G. 272
Fernyhough, H. C. 27, 174, 1766*c*, 2572, 2563
Ferrand, G. W. 262
——— S. H. 1858
Ferrar, H. M. 311
——— M. L. 2080
Ferrers, E. B. 1141
Ferrers-Guy, M. C. 1081
Ferriday T. B. 860*c*
Ferrie, K. G. 240
Ferrier, I. 1992
T. ——— R. G. 991
Ferrier-Kerr, A. 1284
——— W. G. 1458
Ferris, W. A. T. 1913
M Ferro, R. W. 1828*a*
Ferry, E. S. 2671
——— J. G. 499
Fessenden, J. H. 1637*b*
Festing, F. W. 1559
——— H. E. 1217
——— J. E. G. 798
——— M. C. 2560
Fetherstonhaugh, M. E. 2012
——— R. G. 243
——— R. S. R. 1386
——— T., *K.R.R.* 1390*a*
——— W. A. 183, 1958, 2551, 2546
Fettes, D. 1694*b*
T. Few, C. E. 999*a*
T. ——— R. J. 917
Fewster, F. 817
Fewtrell, A. H. H. 2000
ffolkes, E. J. P. B. 2035
T. ——— *Rev. F.* A. S. 888
ffrench, C.F.T. O'B. 226
——— E. D. 2052
M. Ffrench, K. 10, 1127
——— R. P. T. 1992
ffrench-Mullen, D. R. St. J. J. 805, 2523
T. Fickling, F. W. 957
Fiddaman, E. 208
Fiddes, J. 2032
M. ——— J. C. T. 1729
T. ——— J. D 1742
T. ——— W. O. 691
T. Fidler, F. 1589
Field, A. W. 2291
——— C. 2280
——— C. S. 1171, 2511
——— D. M. 2061
——— F. C. 2001
——— F. D. 554, 2616
——— F. D. S. 2012
T. ——— F. W. 999
T. ——— F. W., *Devon. R.* 1008
——— G. 1295
——— G. L. 2007
T. ——— G. S. 1346
——— J. G. 1516
——— J. T. 1639*d*
——— L. F. 1640*a*, 2605, 2616
——— P. C. 1693*a*
——— R. E. 11, 1023
——— R. T. 2027
——— S. A. 2251
——— T. R. O. 2046
——— W. S. 1773
Fielden, G. 270
T. ——— W. 1088
Fielder, S. J. 860*c*
Fielding, *Miss* A. L. 1806
——— C. H. 2091
——— D. E. M. 1424
T. ——— J. M. 1220*b*
T. ——— J. N. 668
T. ——— S. J. 1742
——— T. E. 1684*a*
T. Fielding-Johnson, T. P. 1061*a*
Fife, D. McD. 2044
T. ——— R. B. 753
Figg, C. A. 1695*a*
——— W. 1823*g*
——— W. G. 2688
Figgins, A. P. 2025
Figgis D. T. 1539
T. File, G. M. 1411
Filleul, J. V. 503
Fillingham, G. S. 1431
T. Filly, J. K. 1608
Filmer, F. J. 1695*a*
Filmer-Sankey, W. 241
Filon, L.N.G. 1879*a*
T. Filor, G. T. 1899
Filose, A. A. E. 1999, 2509
Filsell, H. S. 948, 532
T. Filshill J. S., *R.E.* 639
Filtness, S. C. 252, 295
Filton, R. 1589
Finch, *Miss* D. 1806*c*
——— E. J. 1614
T. ——— G. F. 1625
——— G. F. C. 548, 601
——— H., *Cav.* 277
——— H. B. 1640*d*
Finch, H. C. 2053
——— H. S. 927
T. ——— J. 374
——— J., *Oxf. & Bucks. L.I.* 1299
——— K. H. 2039
——— L. H. 1519
——— L. H. K. 1102, 2485
——— N. A. 2811
——— O. E. 1704
——— P. W. 2014
T. ——— R. 1788
T. Fincham, A. J. 1256*b*
——— F. J. M. J. 1256*b*
Finchett-Maddock, H. T. 1122
Findlater, G. 2811
——— *Miss* J. 1806
——— W. A. V. 1496
Findlay, C. B. 475, 593
T. ——— D M. 668
T. ——— G. de C. M. 803, 840, 843*a*, 2811
——— H. 40, 918
——— H. E. 946*b*
——— H. T. 1694*a*
——— J. 2094
——— *Rev.* J. L. O. B. 1756*b*
T. ——— J. M. 58, 196
——— *Str* J. R. 2491
T. ——— L. F. 1862
T. ——— T. D. 866
T. ——— R. P. 668
T. Finer, H. J. 825*a*
Finglas, N. H. 2006
Fink, R.H. L. 1102, 1634*a*, 1694*a*
Finlaison, J.B. 186, 2678
T. Finlason, E. N. 679
Finlay, A. 1896, 1825*f*
M. ——— F. L. 1402
——— G. L. K. 1713
——— J. 2029
——— J. A. 2013
——— J. R. P. 2087
——— R. F. 1961
Finlayson, A. 826
——— R. E. M. 2028
——— R. G. 8, 177, 455, 2545
——— T. 2027
——— W. T., *R.A.M.C.* 1767*d*
——— W. T., *Ind. Med. Serv.* 2089
M. Finlinson, A. L. 1346
T. Finlow, F. J. 1111
T. Finn, J. F. 1306
Finnerty, J. 2279
Finnie, A. McL. 2061
T. Finnigan, A. A. 1879*f*
Finnimore, A. C. 802, 2484*a*
Finnis, A. F. 1226
——— B. H. 1960
——— F.A. 99, 554, 2584
——— H. 1969
——— H. C. 1983
——— H. L. 2700*d*
——— S. W. 1964
Finny, C. M. 1692*a*
Finucane, F. C. 890
Firbank, G. C. 872, 886
——— L. T. 584
Firebrace, R. C. W. G. 106, 563, 2624
T. Firmin, L. A. L. 925
T. ——— N. H. 963

Digitized by Google

T. Firth, A. M. F. 1436
——— A. S. 1570
T. ——— C. P. L. 710
——— C.E.H 578, 880c
T. ——— C. W. M. 989, 980a, 981
——— D 227
——— F. J. W. 1996
——— G. 288
——— H. R. 1084, 2366
——— J. 2611
——— J. E. A. 568
T. ——— M. M. 431
——— S. 2089
Fischer, T. F. 513
T. Fish, H. J. 1515c
——— W. H. 1047
Fiske, A. F. B. 582
——— N. H. 668, 1770, 2616c
Fisher, A. F. 28, 510
——— A. J. 2674, 266
——— A. J., *A. Ord.* *Dept.* 1769, 2407, 2674, 2684
——— B. D. 267, 2549
——— C. A. 88, 184, 1768c, 2672, 2688
——— C. A., *R.A.* 513
——— C. J., *Act* *List* 239
——— C. L. 481, 1566b
——— C. P. 1780a, 2506
——— C. S. 115, 573
——— C. T. 88, 1769, 2602, 2671, 2584
T. ——— C. W. 1581b
T. ——— D. C. S. 406
——— D. R. D. 480, 2481, 2486, 2616
——— F. A. E. 2054
——— F. G. 1882
——— G. 2110
T. ——— G. A. 1752
——— G. T. 1992
——— G. W. 2666
——— H. A. 2689
——— H. W., *R.A.* 482
——— J. D. F. 1640d
——— J. M. 1427
——— J. P. 1548
——— J. T. 786
——— O. S. 103, 1778a
M. ——— R., *R.A.M.C.* 1735a
——— R. F. 1734
T. ——— S. H. 686
——— V. R. E. 266
T. ——— W. E. 1166, 1634b
T. ——— W. H. 1739
Fishwick, C. I. 823a
Fisk-Aldis, A. 2007
Fiskon, S. F. 490
Fison, J. R. G. 239
Fiswick, C. I. 66, 821c
Fitch, A. J. 1666a
——— *Rev.* E. A. 1780b
——— K. S. 2087
Fitt, H. A. 1301
——— P. W. 2272
Fitton, H. H. 1044
FitzAlan, *The Rt. Hon. Visct.* 87
Fitzalan-Howard, *Hon.* H. E. 236
FitzClarence, E. C. 861
FitzGerald, A. 1264, 2576
M. Fitzgerald, C., *Cmf. & Bucks. L.I.* 1296
FitzGerald, C.E.L. 1977
——— D. C. V. 2060
——— D. M. 988
Fitzgerald, E., *R.G.A.* 572
FitzGerald, FitzG.G. 1664a, 2468
——— G. R. F. 891, 2344
——— G. M. 1150, 1994
M. ——— G. V. 1582
——— J. E. P. 958
Fitzgerald, J. G. 1494
——— J. H. W. 1767d
——— J. S. 10, 1095, 2548
FitzGerald J. S. N. 880
Fitzgerald, J. V. 1640c
FitzGerald, K. P. 2089
Fitzgerald L. C. 2004
FitzGerald, M. H. 1848
——— M. H., *Esq.* 18, 21
——— P. F. 1966
T. Fitzgerald, R. L. 1739
M. ——— *Sir* R. U. P. 1847
——— T. O. 927, 2520
——— W., *Esq.* 2490
Fitzgibbon, F. 475, 2484
FitzGibbon, M. D. 1377, 1379
Fitzhardinge-Berkeley, G. 1534r
Fits-Henry, E. G. 810
Fitzherbert, E. H. 1666a
——— R. F. 2016
T. Fits-Hugh, F. H. 1863
M. Fitzjohn, G. N. 1176
——— T. 1170
M. Fitzmaurice, A. J. W. 1494
——— D. Fits J. 806
M. ——— H. H. 280
——— J. G. 1889, 1867, 1868a
T. ——— *Sir* M. 854
——— W. H. 1881a
Fits Maurice, W. H. 1087
C. Fitzpatrick, A. H. P. 876
——— S. P. S. 2061
——— O. 2119
——— R. R. 1236
——— *S.* 2811
——— L. V. 2003
——— M. J. J. 2088
——— M. T. 802
——— P. J. 819
——— T. W. 1154, 1081
Fits-Roy, E. H., *R.A.* 566
Fitz-Simon, C. R. M. D. O'C. 1823
Fitzwater, W. G. 2287a
M. of T. Fits William, *The Earl* 1288
Fix, J. R. T. T. 2456
Finck, A. H. 2277
——— R. 1287
——— W. R. 1817
Fladgate, C. W. 2, 880c, 1288
Flamank, H. K. 1201, 1567c
Flannery, J. 2080
——— M. P. 2283
——— T. 744
Flatau, A. 2686
T. Flather, K. D. 667
Flavelle, H. E. 1767d
Flavin, M. 2279
T. Flawn, C. L. 1561a
——— T. 2611
Flear, E. H. 2288
——— W. H. 1348
Flecker, H. L. O. 1883
T. Fleet, B. G. 1231
Fleetwood, G. C. 1094
——— G. F. 676
Fleming, A., *M.G.C.* 1570g
——— A. M. 2084
——— A. N. 2083
——— B. H. F. 1561
——— D. 2406
——— E. V., *Esq.* 21
——— F. 2080
T. ——— G., *Som. L.I.* 1023
——— G. 1694c
T. ——— G. B. 1742
——— G. T. 1206, 1208
——— *Rev.* H. J. 1769d, 2486
——— H. L. O. 2108
——— H. M. 847
——— H. V. 2081
——— J. 2288
——— J. F. 2108
——— J. G. 788, 2600
——— J. G. G. 2022
——— J. K. S. 89, 2086
T. ——— P. 894
——— P. B. 1686d, 2606
——— R. 1473, 1474
——— R. J., *R.A.M.C.* 1694b
——— R. McD. 831
——— R. S. T. 2076
——— R. W. R. 495
——— T. 2018
——— W. E. 1976
——— W. R. 1096
Fleming-Sandes, A. J. T. 2611
Flemington, E. R. 2002
Flemming, G. 60, 1471
——— E. L. V. 2000
Fletcher, A. J. 86, 517
——— B. C. 1444
——— D. A. 1482, 2608
——— E. W. 512
——— F. E. 1668c
T. ——— F. S. 1746
——— G. J. 1201
T. ——— H., *R.A.S.C.* 1663
——— H. F. P. 1173
T. ——— H. G. L. 1230b
——— J. H., *R.A.M.C.* 1668c
T. ——— J. L. 1260a
——— M. H. A. 494
——— P. C. 863, 1880e
——— R. C. 1696
——— R. G. T. 513
——— R. K. 1865a
——— *Miss* S. J. 1807
——— T. R., *R.F.A.* 488
——— *Sir* W. 2494
——— W. D. 517, 1777d
T. ——— W. G. 482
——— W. T. 1260a
——— W. T., *Ind. Army* 1991
Fletcher-Barrett, W. 1712
Flett, R. 2083
Fleury-Teulon, C.A. 269
Flewett, J. G. 2066
——— T. E. 1648
Flight, E. 2110
Flint, A. L. A. 1973
——— C. D. 1094, 1096
T. ——— *Rev.* F. 1798a
——— H. 1236, 1237
M. ——— L. 2800
——— R. B. 889
Flippance, S. 511
Flitcroft, E. A. S. 2027
T. Flood, E. J. 1019
——— F. G. 1663c
——— F. W. 880, 1567c
——— J. D. M. 1970
——— R. A. 1662
——— R. R. 1507
Flook, W. S. 228
Florence, G. D. 2044
——— W. 2616
T. Flower, H. G. S. 1027
——— P. H. 1301
Flowerdew, J. L. 2113
——— R. E. 2082
T. Flowers, S. 849
Floyd, B. E. 862, 248
T. ——— G. T. 984
——— H. 57
——— *Sir* H. R. K. 185 (2)
T. ——— T. H. 1085
Fluke, W. G. 1347
Flux, E. N. 817
Flye, T. H. 2041
Flynn, A. E. 2018
——— A. V. J. 2272
——— G. E. C. 97, 2009
——— T. F. A. 2026
T. ——— T. H. 1660d
——— *Rev.* W. J. 17, 9d
Foa, A. H. 265
Foch, F. 121
Fogg, E. G. 2290
T. Foggie, W. E. 1780b
Foinette, T. W. 1775a
Foley, C. 2080
——— E. G. 1668b
——— F. 1660g
——— G. F. 496, 2609
——— J. E. 1694
——— J. W. 1480
——— *Miss* M. G. C. 1809
——— P. F. 811
——— P. T. 40, 1541
——— P. T., *E. Tel. Res.* 1236
Foljambe, *Hon.* B. M. O. S. 1081
——— R. F. T. 482
Folkard, F. T. 2012
——— W. F. D. 2012
Folkes, W. H. 821b
T. Folkestone, *The Visct.* 1198
Foll, H. H. 554, 2497
Follett, B. S. 52
——— F. B. 948
——— R. S. 2686
Follows, J. H. 849
T. Fontaine, H. J. 852
Fooks, H. E. 562
——— O. J. F. 288
Foord, A. G. 1451, 1462
——— H. D. G. 861d
——— *Rev.* N. F. E. 1792
——— W. P. S. 1182
T. Foort, A. L. 758
T. Foot, F. A. 672
——— F. E. D. H. 860a
——— R. C. 679
——— W. 109, 1686b
——— W. P. 1287

Digitized by Google

Foote, G. B. 1634l, 2619
——— W. M. 1771
T. Footner, B. M. 1733
T. ——— F. L. 1237a
Foott, C. H. 2547
——— F. D 1507
Foottit, J. A. W. 1990
Forbes, A., *R.A.C.D.* 160, 1768a, 2497, 2500, 2571
——— A. 2700
——— A. F. G. 1997
——— A. K. 1694b
——— *Hon.* E. A. 119, 1499, 2506
——— C. F. O. G. 872
T. ——— D. 694
——— D. 1483
T. ——— *Hon.* D. A. 715
——— E. A. 2048
——— E. E. 1961
T. ——— E. W. 956
——— H. H. 1678
T. ——— H. J. 1060
T. ——— H. N. 412
M. ——— I. E.-I. F. 1097
——— J. A. 1640d
——— J. A. B. 1731y
——— J. L. 558, 740
M. ——— J. O. 1474
——— J. S. 814
——— J. S. B. 1694c
——— L. 1975
M. ——— M. H. O. 1474
——— R. M. N. 557
——— R. R., *Res. Cav.* 263
——— R. R., *Arg. & Suth'd Highrs.* 1514, 2498
——— W. A. I. 897
T. ——— W. S. 1745
Forbes-Leith, J. 10, 1516
Forbes-Robertson, J. 1717, 2511
Forbes-Taylor, E. M. 2003
Forbes-Tweedie, D. 1415
Ford, A. R. 1238
T. ——— A. S., *Lond. R.* 1534a
——— C. W. 554, 2464, 2598
——— C. W. W. 2000
——— D. H. 2042
——— E. C. K. H. 251
——— E. G. 1968
——— E. H. 799c
M ——— E. T. P. 1194
——— F. O'N. 2083
——— F. W., *Welch R.* 1271
——— G. N., *Ind. Army* 110, 1978, 2636, 2562
——— H. 2111
——— H. E. R. 1173
——— H. J. 813
——— H. S. 255
——— J., *Wt. Offr.* 2279
R. ——— J. B. 863
T. ——— J. H. W. 392
——— J. M. R. 1966
T. ——— H. N. 861d
T. ——— R. A. 671
——— R. R. 830b, 860d
T. ——— T. A. 1234
——— V. T. R. 1431, 1433
T. ——— W. C. 902
——— W. R. 1294
M. ——— W. S. 1194
——— W. T. 890
Forde, A. 2111
——— F. H 228
——— J. S. B. 2026
——— N. 1823a
——— T. W. 873
Fordham, H. M., 17, 803
T. ——— W. H. 840
——— N. M. 2548
——— W. M. 103, 1966, 2554
Fordyce, C. E. 1460
T. Foreman, C. 1353, 1566
——— C. L 2019
——— H. J. 610
T. ——— J. G 1433
——— J. McL. 2635c
Forester, H. W. 267
Forestier-Walker, C. F. 488
——— E. A. 1102, 1566a
——— G. F. 875
——— R. S. 833
Forgan, F. L. 1292
M. ——— *R.* 1727
——— W. M. 2518
Forman, A. B. 180, 221, 455
——— A. T., *R.A.* 484
——— D. E. 312
T. ——— D. P. 861e
——— H. B. 2688
——— J. F. R. 2048
Forrest, A. 1823f
——— A. E. G. 2029
——— *Miss* E. V. 1803
——— G. 2044
T. ——— H. 705
T. ——— H. 1748
——— J. 2028
T. ——— R. 1044
T. ——— R. A. 1823a
Forrester, H. E. 2041
T. ——— H. W. 1560c, 2670a
T. ——— P. 667
Forsdick, E. T. 1770c
T. Forshaw, J. H. 851
T. ——— J. K. 850a
——— W. T. 108, 2002, 2811
Forster, *Rt. Hon. the Lord* 113
T. ——— C. M. 853
——— C. M. 1694a
——— D. 7, 793, 2552
——— E. L. D. 934
——— G. 831
T. ——— H. H. 1167
——— J. B 1066
——— J. H. P. 16 *Dec.* 20 1430c
T. ——— P. A. 992
T. ——— P. B. B. 1953
T. ——— R. A. 943
——— S. A. 873
M. ——— T. G. B. 824
——— W. C H. 2045
Forsyth A. F. J. 479
T. ——— F R. G. 860b, 861a
——— J. A. C. 234, 460
M. ——— J. C., *R.F.A.* 893
T. ——— J. D. 1440a
T. ——— J. McA. 1658aa
——— M. 892
T. ——— R. W. 751
——— V. T. 2004
——— W. H. 1690
——— W. L. 2092
T. Forsyth-Forrest P. M. 412
M. ——— T. R. 1322
T. Fort, H. M., *R.A.M.C.* 1740
——— R. 1366, 2485
T. ——— R. E. 832d
T. Forteath, A. M. 1973
T. Fortescue, *The Hon.* 356
——— A. 2022
T. ——— *Hon.* D. G. 712
——— H. 319
——— J. G. 872
Forth, C. O. 2025
——— N. L. De L 1401, 2659
T. Fortune, A. A. J. 753
T. ——— A. S. 1478a
——— G. R. 2016
T. ——— M. 694
——— V. M. 1262, 2485 2555
Forward, F. C. M. 2035
T. ——— F. H. 1579b
T. ——— W. J. 1668
Forwood, H. 921, 1564
Fosbery, F. C. W. 812
Fosbroke-Hobbes, A. W. 265
Fosdick, F. R. C. 271
T. Foskett, B. 705
——— R. M. 2043
——— W. 2024
Foss, C. C. 1049, 2484b, 2555a, 2811
T. Foster, A. 1753
——— A. D., *S. Staff. R.* 1252a
——— A. H. B. 926
——— A. L. 1691
T. ——— A. W. 710
——— C. S. 108, 1976
——— C. T. 1432
——— *Rev.* D. B. L. 1790
——— E. 2811
M. ——— F. G. 1726
——— F. W., *E. Kent R.* 922, 923
——— G., *R. Highrs.* 1285
T. ——— H. A. 696
——— H. B. 2086
——— H. N. 1629b, 2573, 2488
——— H. P. 227, 891
T. ——— H. T. 837
——— H. W. 2047
——— J. G., *R.A.M.C.* 1694a
——— L. A. 2026
T. ——— M. K. 1612
——— O. B. 894
——— P. 2280
——— P. J. 947
——— R. 1974
——— R. B. B. 2086
——— R. C. G. 811
——— R. D. 871
T. ——— R. F. 756
——— R. F. 2023
——— R. F. C. 93, 2552
——— R. L. V. 1696
——— R. S. 2298
——— R. T. 95, 1313
——— T. F. V. 1506
——— T. H. 17, 802
——— W., *R.E.* 820b
——— W. J. 2558
Foster-Sutton, S. W. P. 1032, 1634c
T. Fothergill, A. S. 1068
——— *Miss* E. 1809b
T. ——— R. W. 707
Fotheringham, J. B. 1694a
——— W. 1693c
T. Foucar, E. C. V. 1590a
T. Foulds, C. E. 1035
——— M. F. 1035
Foulerton, A. G. R. 1767b
Foulger, F. 73
M. ——— H. C. 967
T. ——— P. F. 854
Foulkes, C. H. 170, 791
——— D. 1066
——— J. B. 1487
——— K. 1066
T. ——— W. A. 1660
T. Foulkes-Roberts, P. R. 1117
T. Fouracre, J. L. 1662
Fouracres, C. E. 1155b, 803
M. Fowke, C. A. F. 1396
——— *Sir* G. H. 122, 785
Fowkes, C. C. 1127, 2517
Fowks, P. E. B. 38
Fowle, C. H. 1234
——— F. B. 805, 2609
M. ——— H. A. 507
——— J. 38, 811
——— J. de C. 1997
——— T. C. W 1966
——— T. M. 2547, 2616
Fowler, A. S. 232
——— B. J. 504
——— E. 2811
——— E. G., *R.A.* 552
M. ——— E. G., *Nort. R.* 990
T. ——— E. G. 1660
——— E. K. 1987
——— G. 2066
——— G. A. 1086
——— G. D. 507
T. ——— G. N. 667
——— G. V 2035
T. ——— *Sir* H. 856a
——— H. G. 1316
——— H. O. W. 2034
——— J. H. 2739
——— J. P. 1236
——— *Sir* J. S. 115, 126 785, 2586, 2616
——— R. H., *Esq.* 2490
——— R. St. L. 257
——— W. 53
——— W. C. 949, 2521
——— W. H. N. 2214
——— W. J. 1156
Fowlie, P. M. 811
Fox, B. H. 105, 797
T. ——— C., *Y.&L.R.* 1437
M. ——— C. M. 937
——— C. H. 2371
——— C. J., *R.A.S.C.* 1642
——— C. J., *Ind. Army* 2105
——— C. L., *R.E.* 812
——— C. T. 1744
——— C. V. 875, 2525
T. ——— C. W. N. 742
——— E. B. 802
——— E. B., *Ind. Army* 2019
——— *Miss* E. C. 1800a
——— E. C. R. 2108
——— E. L. W. 2032
——— F. H. W. 821
——— F. N. 1991

Digitized by Google

T. Fox, G. D. 998a
——— G. H. 224
T. ——— G. L. 1262
T. ——— H. C. M. H. 843
T. ——— H. F. 982c
T. ——— H. E. 712
——— J., *King's R.* 978
——— J., *Ind. Army* 2112
——— J. B. 2270
——— J. E., *Wt.* *Offr.* 2262
——— L. W. 1955
——— M. S. 1442, 1445
——— N. A. H. 1087
——— P. M. 1248
T. ——— P. P. 1998c
——— P. R. H. 923, 2013
——— R. de V. R. 1029
——— R. J. 2041
T. ——— R. O. 188
——— T. H. 971
——— T. L. 1040c
——— W. 1199
——— W. B. 1720
——— W. E. O. 2017
——— W. H., *Lab. Corps* 1870
Fox-Male, W. C. E. T. 1977
Fox-Pitt, W. A. F. L. 864, 985
Fox-Strangways, V. 2028
Foxwell, V. H. G. 1998, 1997a
Foy, F. B. 1247
——— H. B. 610
——— J. R. 2108
——— W. H. 2280
Framingham, A. G. 1236b
——— G. E. 949, 2487
T. Frampton, F. J. 1210
T. ——— G. M. 979
Framroze Jamsetjee Kolapore 2002
France, E. 2009
T. ——— E. A. 1407
T. Francis, A. N. 1866
——— C. A., *Wt.* *Offr.* 2270
T. ——— D'A. J. 1546b
T. ——— G. T. 1880
T. ——— H. C. 1196
T. ——— H. D. P. 1624
——— H. F. 962, 2484
——— H. G. 2294
——— R. J. 1236c
——— J. C. W. 257
——— L. B. 841
——— M. H. 1185c, 2083
——— O. L. 813
——— P. V. 2100
——— R., *Norf. R.* 967
——— R. C. H. 1712
——— R. F. 1062, 1966
——— S. G. 171, 1841
——— T. 2383
——— W. D. 2040
——— W. R. F. 786
T. ——— W. J. 917
T. ——— W. J., *R.F.A.* 678
——— W. R. 1276
Franckeiss, G. W., 5 *Mar.* 21 1340b
T. Francklin, W. R. 894
T. Francombe, K. W. 1262
Frandsdadt, L. 87
Frank, *Sir* H. 16
Frankham, A. 578
Frankish, H. 2026b
——— W. M. 2014
Frankland, A. 2017
R. ——— *Hon.* T. W. A. 874
Franklin, C. 2112, 2262
——— C. L 1692
T. ——— E. 1784
——— E. A. McA. 2018
——— G. D 2037
——— H. B. J. 2276a
——— H. C. 1640c
——— H. J. 2022
——— H. S. E. 181, 1952
——— R. J. 1998
T. ——— T. B. 1881c
Franklyn, G. E. W. 480
——— H. B. 50, 1074, 2001
Franks, F. 29, 1082
——— G. McK. 87, 127, 451, 2536, 2616
T. ——— J. N. 1236
——— K. F. 1926, 2482
——— P. H. 1127
——— W. 1260
——— W. J. 2266
Fraser, A. 1468
M. ——— *Hon.* A. A., *Gord. Highrs.* 1474
M. ——— A. A., *R.A.* 660
——— A. C. 1968
T. ——— A. C. McK. 1699
——— A. D. 1690a
——— A. E. G. 1681
——— A. N. 1084, 1682
——— A. S. 1965
——— C. 1414
T. ——— C. F. 1764
——— C. J. S. 2030
T. ——— C. K. D. 1681c
——— C. L. B. 1699
——— D. A. D. 1472
——— D. De M. S. 1962
——— D. G. 218
T. ——— D. M. 1480
——— D. R. 266
——— E. 1466
——— E. G. 1015
——— E. E. D. 2040
——— F. C. 2091
——— F. H. 1206
——— F. L. 93, 1457, 2234, 2269
——— F. W. 88, 1496
——— *F.W.L.V.* 208, 2536
——— G. L. 61, 1491
——— G. S. 52
——— G. W. 1462
——— H. A. D. 103, 184, 787
T. ——— H. C. 1262
——— H. F. 1154, 178, 2073
——— H. F., *R.A.S.C.* 1628d
——— H. G. 1666
——— I. R. L. 1461
——— J. 2026
——— J., *ret. pay* 456
——— J. A. 1128, 1878
——— J. D., *Inf. Brig.* 1660f
——— J. D., *Ind. Army* 1909
——— J. H. P. 1744
T. ——— J. R. 7
——— J. W., Cam's *Highrs.* 1494, 2633
T. Fraser, P. A. 908
——— *Sir* P. B. 1696, 2442
——— R. 2727
——— S. G. G. 1990
——— *Sir* T. 120, 788, 2697, 2926
——— T. C. 554
T. ——— T. G. 741
——— T. L. 1699b
——— T. R. B. 60
——— *Hon.* W. 1479, 2481
T. ——— W. A., *R.E.* 986
——— W. A. K. 1666
——— W. J. 2090
——— W. N. 1668a
F. Fraser-Campbell, E. 1834b
F. Fraser-Mackenzie, E. R. L. 691
T. Fraser-Tytler, J. F. 965
——— W. K. 1969
Frayling, F. W. 2281
Fraser, A. D. 1096
——— D. S. 1966
T. ——— F. A. 198, 1866
——— H. 1011, 1634c
M. ——— W. H. 1826b
Frazier, C. H. 1174
Frederick, B. C. 14, 1946
——— E. C. 1660c
Free, C. W. 2002
Freeland, B. C. T. 908
——— J. C. 1960, 2654
——— K. F. 940
——— R. A. B 2004
T. Freeman, A. F. A. 1196
——— C. H. 861c, 1086
——— E. A. 1266
M. ——— F. F. 1583
——— F. P. 1696c
——— G. A. 1640g
——— H. A. 1115
——— H. G., *R.G.A.* 982
——— J. L. 66, 1943
——— J. F. F 1347
——— L. D. 960
——— N. 1103
——— O. G. 674, 2616
T. ——— P. B. 1982g
——— R. U. 814
——— S. J. 2261
——— T. H. 2111
——— W. 1634g
T. ——— W. H. 1095
——— W. H. J. 2227a
Freeman-Cowen, F. H. 1940c
Freeman-Lake, C. F. 2205
Freeman-Thomas, *Hon.* I. B. 2067
Freer, J. G. 514
——— N. W. W. 482
Freer-Smith, D. F. 388(3)
Freestone, S. 1806
Freestun, W. H. M. 60, 1021
Freeth, C. J. D. 486, 2539
T. ——— F. A. 1106
——— G. H. B. 123, 2487
——— R. J. R. 668
Freitas, A. M. 2100
T. Fremantle, J. M. 260
——— M. A. 277
French, *Bt. Hon. the Visct.* 121, 260, 650, 1026, 1576
——— A. C. 1018, 2484c
French, A. C., *Warwick R.* 967
——— A. F. 1954c
——— A. H. 81, 957
——— B. E. 1598
——— C. L. R. 1026
——— C. N., *Manapa. R.* 37, 189, 1238, 2542, 2616
——— C. R. 2096
——— D. 1845
——— E. E. 578
——— E. N. 994
——— E. W. 1825c
——— F. C. D. 861a 1278
——— F. G. 2017
——— F. H. R 814
——— G. A., *R. Ir. Fus.* 1501
M. ——— H., *Som. L.I.* 1026, 1096
——— H. 2488, 2501
——— H. A. St. G. 2048
——— H. S. 1118
——— H. C. 1000
T. ——— H. J. 1262c
——— H. V. T. 1582
——— J. B. 683, 2434b
T. ——— J. L. 1206
——— *Sir* S. R. 816
——— T. H. 2267
M. Frend, G. 189, 1083, 2004
M. Frendo Azopardi, V. 1838, 2522
Frere, A. G. 1976
T. ——— H. B. J. 942
——— Jasper G. 1015
——— R. T. 986
Freston, T. A. 2035
Fretz, W. L. B. 1862a
T. Frew, J. 1180
T. ——— W. D. 1746
Freyberg, B. C. 26, 988, 2654, 2611
M. Fricker, R. G. 1191, 2512
——— E. S. G. 2026
——— L. 1278
——— S. F. 2262
Frickleton, S. 2511
Friedberger, J. C. 909
Friend, A. L. I. 276
——— C. A. 2264
——— E. A. 1062
——— G. 2262
——— G., *W. York. R.* 177
Frier, W. 105, 1699c
Frink, H. R. C. 260
Fripp, A. E. 614
——— F. D. S. 625
Frisby, C. H. 2511
——— G. T. 1892
——— H. G. F. 1262
——— M. A. 1626b
F. ——— P. S. 1610
Frith, C. H. 10, 1262
——— E. H., *York. L.I.* 1260d
——— H. H. C. 1024, 1026
——— F. H. 1236b
——— G. R. 91a, 182, 786, 2541
——— J. G. 2012
——— J. W. 1025
——— O. T. 480
——— W. H., *R. Fus.* 622

Digitized by Google

Frith, W. H., *Manch. R.* 1412*b*
Frizell, C. W. 1345, 2556
Frizelle, J. 2089
Frizzel, W. G 2045
Frobisher, J. H. M 1699
T. Frodsham, *Rt. Rev. Bishop* G. H. 1795
Froggatt, J. 1173
Frogley, W. J. 1642
Frohock, C. F. 1560*f*
Froome, A. J. 1775*a*
Frossard, *Rev.* E. L. 1837*a*
——— H. L. 2252
Frost, A. T. 1688
——— B. L. 812, 1568*c*
——— E. B. M. 2784
——— E. L. K. 2048
——— F. A., *Cav.* 268
——— F. D. 1886
——— F. H. 2041
——— F. W. 33
——— F. W., *Lan. Fus.* 1084
——— H. V. J. 2010
——— J. 2269
——— M. F. 1571
——— O. M. T. 1254
——— R., *W. York. R.* 1096*a*
——— R. K. 1658
——— R. L. 2026
——— T. F. C. 185
——— W. A. 1692*a*
——— W. A., *Lab. Corps* 1571
——— W. C. T. 1655*g*
Froud, H. G. 575
T. ——— H. R. 2269
——— S. S. 2287*a*
——— W. H. 2286
Froude, C. W. 569
——— G. J. 2284
T. Frow, E. R. 716
Frowen, J. H. 576
Fry, A. B. 2085
——— A. E. 572
——— A. S. 2095
——— C. R. M. 1227
——— E. W. L. 1558
——— G. C. 2024
——— G. W. 891
——— H. B. 1655*g*
——— H. D. 810, 1568*b*
——— J. G. 1883*d*
——— O. M. 1251
——— R. G. 2280
——— T. E. 1308
——— *Str* W. 1080
——— W. H., *R.G.A.* 560, 757, 780, 2588, 2616
——— W. J. 2028
Frye, M. C. 2054
Fryer, E. R. M. 866
——— F. 1360, 1567*c*
——— F. R. 561, 1566*a*, 2484*c*, 2582
M. ——— H. N. 1096
——— P. E. 2294
——— P. S. 1080
——— R. E. 807
——— R. W. H. 937
——— W. G. 812
——— W. M. 2282
T. Fryers, J. L. 1888
Fuge, T. L. M. 2005
——— W. V. G. 860*b*, 861
Fulcher, A. 1771*b*
——— G. A. 16, 560
——— G. E. T. 560
T. ——— H. C. 849
Fulford, F. E. A. 1558
——— H. P. 712
——— W. C. 115*b*, 1244*a*
M. Fullarton, R. W. *F.* 1144
Fullbrook-Leggatt, C. St. Q. O. 1242, 2481
Fuller, A. C. 858, 2500
——— A. G. 2089
T. ——— A. H. 145
f ——— *Rev.* A. H. 1797*c*
——— B. M. 86, 1769*a*, 2576, 2585
——— B. W. 2292
——— C. G. 92, 163, 787, 2543, 2636
——— C. H. 233
——— F. G. 115*c*, 155, 787, 2542, 2616
M. ——— H. C. 135
——— J. B. 1590
——— J. F. C. 9, 171, 2494, 2544
——— W. 2611
——— W. D. 2611
T. ——— W. F. 415
——— W. R. 1256, 2516
T. Fullerton, A. H. 1747
——— D. 1155
——— G. A. 2036
——— G. McC. 1336
——— J. C. 473
——— J. P. 1998
——— J. R. R. 272
——— *Miss* M. A. 1806*a*
——— R. A. D. 270
T. Fullerton Carnegie, J. E. 1285
Fulton, C. F. V. 1959
T. ——— C. G. 698
——— D. T. 2679
——— E. J. 1998
——— G. K. 1694*c*
T. ——— H. A. 1149
——— J. D. 1901
——— J. O. 2004
——— J. P. A. 1822*a*
——— J. S. 1062, 1084
——— R. 2012
Funnell, C. G. 813
M. Fuoss, A. F. M. 1729
Furber, A. M. 1062, 1634*a*
——— C. T. 1134
——— G. C 1368
M. ——— H. 1273
M. ——— H. A. deF. 1264
T. ——— J. O. H. 676
Furley, A. 1163
——— A. F. 1633*c*
——— P. H. B. 2052
Furlong, D. W. 1343, 1344
M. ——— G. O. 595
T. ——— I. E. 1382*b*
M. ——— N. C. B. 317
T. ——— P. M. 849
Furminger, H. J. 2027
——— W. C. 1235
Furneaux, C. H. 1638
Furnell, J. R. 268
——— M. J. 1497(2)
Furness, C. E., *Staff Capt.* 1155, 2739
f ——— C. E., *R.F.A.* 738
T. ——— W. 1883*c*
——— W. S. 2004
Furness-Williams, A. 1001
Furney, C. 2046
——— J. E. 2036
——— J. L. 181, 1958
——— S. K. 2007
T. Furniss, E. F. 1428
——— E. R. 2279
Furnivall, C. H. 1634*a*
——— W. 456
T. Fursedon, A. A. 1008
M. Furse, E. D. 318
——— *Str* W. T. 450
Furse, E. K. B. 23, 1825
——— F. 1589
——— W. J. 1775*a*
Furse-Morrish, L. S. R. B. 506
Futrell, S. C. 1774*d*
Fyers, Fitz. R. H. 1558
Fyfe-Jamieson, I. N. 6, 207
Fyffe, E. L. 1692*a*
Fyldes, G. B. 2004
T. Fynmore, W. H. J. 1569*a*
Fynn, R. C. 1002*c*
Fynne, M. 1500
f. Fyrth, W. 1785
T. Fysche, J. A. 952*b*

G

Gabb, G. M. 911
T. ——— H. P. 1748
——— J. D. 2002
——— S. A. 1171
Gabbett, K. J. 1995
Gabriel, C. H. 2061
Gadd, A. G. 813
T. ——— F. E. 1243
——— H. R. 1014, 2485
——— S. 1571
f. Gaddum, W. F. 709
Gaden, C. G. 1507
Gadgil, B. B. 2097
f. Gadney, H. G. 1560*d*
T. Gadsby, F. L. 1177
——— P. 1771*b*
——— T. A. 1568
Gadsden, G. H. 1334
T. Gaffikin, P. J. 1741
Gaffney, E. S. B. 513
——— J. J. B. 1087
T. Gage, *The Visct.* 1232
——— A. T. 1084
——— E. H. 27, 491
——— R. F. O'D. 808
T. ——— T. W. 1307
——— W. C. 2695
Gage-Brown, J. D. 1024
Gahagan, D. R. 1540
Gahan, C. G. D. 102, 1930
——— J. 2036
——— R. 1167*a*
——— W. G. 2049
Gai, N. J. 2096
Gailey, *Rev.* A. 2490
Gain, J. C. 2010
Gainher, P. W. N. 590
f. Gainsford, J. F. A. 687
T. Gair, S. 1457
Gairard, W. F. G. 1166*b*
Gairdner, C. H. 71, 502
T. ——— E. D. 1740
——— K. D. 1517
Gaisford, J. W. 498
——— P. 1995
Gaisford-St. Lawrence, C. H. 264
Gaitskell, H. W. 560, 2484, 2580
Gaker, B. A. R. 967
Galbraith, E. D. 110, 1975
——— E. M. H. 1825*b*
——— I. W. 2025
T. ——— J. 1525
——— J. P. 795
——— J. W. S. 272
T. ——— K. M. 734
T. ——— M. A. 734
T. ——— W. C. 1365
T. Gale, A. 843
——— B. 2092
T. ——— D. 1346
——— D. L. 2048
——— E. S. 1986
——— F. H. 1049
——— H. D. 478, 2483, 2598
——— H. J. G. 558
——— H. M. 14, 1639*c*
——— J. 2368
——— R., *R.A.M.C.* 1693*a*
——— R., *R. Fus.* 970*c*
——— R. C. 2484
——— R. N. 1173
Gall, H. 1692
Gallagher, E. C. 2779
M. ——— H. N. 1640*a*
——— J. V. 2296
——— L. S. 506, 861*a*
——— M. J. 2297
——— W. A 2276*a*
Gallaher, A. 115*b*, 253, 314
T. Galleway, H. 689
Galley, E. D. G. 1640*b*
Gallie, J. G. E. 1780*b*
——— N. S. 99, 173, 1862
——— S. 2288
Gallop, E. 2515
Galloway, A. 1142
——— A. C. 2056
——— A. E. 896
——— A. G. 1687*a*, 2574
M. ——— C. F. J. 455
——— F. L. 179, 455, 2498*a*, 2575, 2586
——— H. J. 2106
——— J. J. 179, 221, 786
——— J. M. 2286
——— L. 553
T. ——— R. L., *R. Art.* 475, 676
——— R. W. 91*c*, 1698*c*
T. ——— T. L. 861
——— W. C. 2004
T. ——— W. J., *R.E.* 839
Gallwey, *Str* T. J. 1678
Galpin, A. W. 1655*f*
——— S. G. 86, 811
Galsworthy, P. 962
Galvin, H. Fitz M. 2007
——— J. S. 2096
——— M. 2105
T. Galway, *The Visct.* 390
Galwey, A. W. 1489
——— W. C. V. 1086
——— W. R. 1689
Gambardella, *Miss* C. M. 1806
T. Gambell, H. W A. 758

Digitized by Google

Gambier-Parry, M. D 1114, 2486
——— R. 1114a
T. Gamble, A. M. 2027
——— C. A. 1547
——— G. A. 1550, 1282
——— G. M. 1315
——— H., *R.A.F.C.* 1778a
——— L. 2018
——— V. F. 2009
——— W. M. F. 2037
Gambier-Parry, R. 1114
T. Gamblin, W. H. 670
Gammell, J. A. H. 468, 2480
Gammon, W. J. 1011
Gamsade, A. W. 780, 781
——— W. L. 780, 781
Ganapathy, C. M. 2006
Ganda, R. C. 2101
Gander, B. V. 1784c
T. Gandy, E. S. 1881d
——— H. G. 796
T. ——— J. H. 1340
Gane, N. G. 1086
M. Gange, E. W 2389
——— O. W. 1709
T. ——— W. S. 1186
Ganguly, J. P. 2102
Gannicliff, A. L. 2015
Gannon, J. C. R 97, 1979
Ganta, *Rev.* W. L. 1792
Gapper, J. E. B. 2089
Garbett, D. A. 2011
——— R. B. L. 2093.
2095c
Garcia, L. J. E. 1434
Gard, F. 1579d
Garden, E. L 1884a
Gardenner, H. D. 1208
Gardham, H. P. 1015
T. ——— W. 1040
T. Gardiner, A., *Arp. & Sutk'd Highrs.* 1523?
——— A. B. 2108
T. ——— A. J. 693
——— B. C. 2504
——— C. J. 808
——— D., *K.R. Rif. Corps* 1291e
T. ——— D., *R. Ir. Rif.* 1490e
——— E. 268
T. ——— E. A. 1882g
——— E. C. 961d
T. ——— G. F. H. 1079
——— H.W., *R.G.A.* 848, 2564
——— L. J. H. 1640b
——— R., *Ind. Army* 102, 1966, 2564, 2698
——— R. 513
——— S. G. 2054
——— W. A. 1966
——— W. H. 2061
T. ——— W. T. 1745
——— W. W. 1852A
Gardner, A., *R.G.A.* 868
——— C. E., *2 Bn. Glouc. R.* 1162
——— C. P. 1963
T. ——— *Rev.* E. A. 1797
T. ——— E. N., *Glouc. R.* 1188
——— E. S. 1980
——— Fitz R. 2736
——— F. W. 68, 1771e
T. ——— G., *Gord. Highrs.* 1476a
——— G., *Ind. Army* 2110
T. Gardner, G. F. 1831
——— H., *R.A.* 451, 2808
——— H. A. C. 1686b
T. ——— H. G. 699
T. ——— H. L., *L'pool R.* 979
——— J. A. 554
——— J. H. D. 2015
——— J. M. S. 1999
——— *Miss* J. S. G. 1803
——— N. W. 980
——— R. 1878b
T. ——— R. 1856
——— R. B. 1661c
——— R. G. 1969
M. ——— W. R. 1734
Gardner-Waterman, A. 472
Gardyne, C. G. 2054
Garewal, A. S. 2096
Garforth, C. E. 2611
——— F. I. de la P. 809
——— W. 797
Garg, G. C. 2102
Garlooh, F. H. 1880c
Garland, E. A. 1878b
——— F. B. 808, 866
——— F. J., *R.A.M.C.* 1666
——— H. E. 2066
——— H. G. de F. 116
——— J. B. 809, 901
Garner, E. M. 2040
T. ——— J., *Notts. & Derby, R.* 1882e
T. ——— J. D. 1280
T. ——— W., *T.F. Res.* 1880e
T. ——— W. E. H. 1064
——— W. M. 1876c
Garnett, A. M. 613
——— E. 1184
——— E. E. 681c
T. ——— J. 1323
M. ——— J. C. 1566
T. ——— P. N. H. 892
——— W. F. 1113
——— W. M. 1878
T. Garnhaw, A. S. 1943
T. ——— H. L. 57
Garnier, A. P. 695, 2481, 2616
——— W. K. 245
Garnons-Williams, H. F. 1115
——— R. F. 664
Garnsey, N. F. 899
Garrard, E. J. D. 1473
——— F. E. 686
f. ——— J. G. 942
M. ——— J. L. 2734
——— N. A. 672
T. ——— P. C. 1090
T. ——— T. J. 693b
Garratt, B. F. 1976
——— C. H. 1698
——— G. H. 2048
——— H. S., *R.A.* 800
——— L. F. 804, 806
T. ——— O. D. 1834b
——— R., *R.G.A.* 577
——— R., *Ind. Army* 2056
——— W. H. 1081b
Garraway, G. T. 1694d
——— M. C. R. 2054
Garred, C. 578
T. Garrett, A. W. B. 194
——— A. W. 693
——— H. F. B. 1181.
——— H. L. O. 1867a
T. ——— H. R. 693
Garrett, J. 2389
——— J. M. 1808, 1810
——— J. R. 2386
——— J. T. 2057
——— K. A. 1966
T. ——— R. 699
——— R. C. 868, 901
T. ——— R. J. C. 1880a
T. ——— S. C. 693
Garrett-Fisher, W. E. 1486b
Garrod, K. S. 1616b
T. ——— W. E. R. 1331b
——— W. F. 2021
T. Garrow, J. E. 1884d
——— R. K. 1064, 2044
——— V. J., *S. Staff. R.* 1362e
——— V. J., *Midd'x R.* 1377
Garry, R. V. M. 864
Garside, C. 2386
T. Garson, H. L. 1747
Garstin, H. A. 1991
——— H. E. 174, 220, 484
——— J. L. 1686b, 2807
——— W. A. MacD. 1971
Gartlan, G. I. 94, 1690
T. Garton, J. A. 710
——— J. R. N. 1880a, 1892
T. Gartside, J. B. 1066
——— L. 1443, 1449
Garvie, J. 2, 154, 2081
——— K. C. 2084
Garwood, F. S. 790
——— H. P. 868, 2484
T. Gascoigne, A. E. S. 750
——— A. W. H. 2048
T. Gascoyne, G. *R.F.A.* 698
Gascoyne-Cecil, V. A. 1234, 1566a
Gask, J. H. 756
Gaskell, G. N. 496
f. ——— G. W. 479
——— H. S., *R.E.* 797
T. ——— J. 696
f. ——— J. C. 696, 2616
T. ——— J. G. 699
T. ——— J. S. 1880, 1881a
——— P. 1517, 2484d
——— R. W. 1966
Gaskin, P. E. 1885b
Gass, F. T. 2080
M. Gassett, O. W. 699
Gasson, H. T. 2109
——— N. E. 783
T. Gaster, P. A. 1378
Gaston, J. H. 1496
Gastrell, E. H. T. 2024
Gatacre, R. G. 1206
——— W. E. 82, 1357
Gatehouse, A. H. 696, 1563c, 1569a
——— G. J. W. 696, 699
——— H. 82, 1563c
——— R. O. A. 2020
——— R. P. 694, 815
Gately, J. 2620
T. ——— V. H. 1881a
Gater, A. W. 1696
Gates, A. H. 1885b
——— H. G. 821a
——— L. C. 696
——— P. H. 836
——— W. B. V. H. P. 1940d
Gates-Warren, G. G. 1789a
T. Gatheral, R. O. 1440
T. Gathercole, A 1966
Gatherer, A. H. N. 1981
——— R. G. T. 1970
Gatherne-Hardy, *Hon.* J. F 115c, 120, 2027, 2616
Gatliff, A. F. 121, 2341, 2522
Gatt, A. J. 780, 780, 781
——— E. A. 1836a
——— J. E. H. 1697
——— W. E. 780 (2), 2522
Gattenby, T. 2380
T. Gattie, K. F. D. 1127, 2481
M. Gaudion, S. A. 1837b
Gaul, W. M., *Esq.* 19
Gault, C. 2027
——— J. 2011
T. ——— W. 1760
T. Gaunt, A. 1034
——— B. B. 1777, 2066
——— J. E. 1892a
M. ——— O. 555
Gauntlett, F. W. 868, 903
T. ——— H. L. 1287c
Gaussens, L. E. 1944c
Gaussen, E. 563
——— C. de L. 86, 807
Gave, A. D. 1049
Gavin, *I.* J. 946a
Gawne, D. H. 928
M. Gawthorn, E. E. 825a
Gawthorpe, J. B. 1081, 2484c
Gay, A. W., *Spec. List* 2616
——— C. H. 15, 561
——— D. T. P. 2103
——— G. J. 1770b
T. ——— H. W. 862d(2)
——— J., *R. Lanc. R.* 969
——— J., *Wt. Off'r.* 2272
——— *Rev.* J. J. 2266a
T. ——— L. J. A. 1976
Gaydon, G. F. J. 2690
Gaye, H. W. 1839
Gayer, E. H. T. 814
——— H. W. 2048
——— J. H. C. 2006
——— W. M. 573
Gayer-Anderson, T. G. 1668, 601, 2564
Gayne, A. A. A. 1836a
Gayton, W. J. G. 82, 1712
Gaywood, F. J. 1192
Gazzard, T. 2011
Geake, C. H. 866, 1710a, 2566
——— T. H. 2054
T. Gearing, B. M. 1596
——— R. S. 1836a
Geary, B. H. 2611
——— F. C. 1884
T. ——— H. N G. 1084, 802
——— H. V. 105, 2008
——— J. A. 478
——— T. F. 1852
Gebbing, E. N. 1344
Geeks, J. L. 2261
T. Geddes, G. P. 1477a
——— G. W. 1897

Digitized by Google

Geddes, H. H. E. 1640b
——— R. A. H. S. 226
——— T. J. R. 108, 2051
Geddie, D. W. 2036
Gedge, P. 1019
T. ——— P. A. 1824
Gedye, A. J. 1168
T. ——— F. S. 982
——— G. E. R. 1618a
——— *Miss* W. M. 1902
Gee, A. J. 491
T. ——— C. H. R. 1440b
——— D. 955
T. ——— E. 880
——— E. R. 60, 671
——— E. G. 487, 595
——— G. A. 57
——— G. F. 514
——— H. J. 509, 1777
——— R. 2811
——— W. H. S. 2034
M Geen, C. O. 279
Geere, A. J. K. 2044
T. Geeran, J. R. 1756
Geidt, E. W. 1996
Geiger, W. 996
T. Geipel, L. H. H. 988
Gelby, W. E. 1000a
Geldard, C. 476, 878
Gell, H. V. 1995
T. ——— W. C. C. 963
——— W. T. 2109
Gellatly, L. 1473, 1567a
Gelston, J. E. H. 2005
T. Gem, A. H. A. 1832a
——— G. 1235
——— R. H. 921
T. Gemmel, A. B. 1768
T. Gemmell, A. A. 982
T. ——— C. 1148
——— G. W. 2010
——— W. A. S. 968
Gemmill, J. D. 800
T. ——— N. A. 696
Genders, W. H. 1771b
Genese, J. D. 1695a
Genet, H. 807
Genge-Andrews, H. 1832a
T. Gennell, W. A. S. 968
Genoshio, E. 966, 1568a
Gentleman, B. E. 1767d
T. Gentles, R. 1878f
Gentry-Birch, C. 1105
Geoffray, W. D. 2048
Geoghegan, F. E. 182, 1958
——— M. W. 2282
——— N. M. 1959
——— O. A. 1967, 2576
——— S. 1962a
George, A., *R.A.* 508
——— A., *Ind. Army* 2023
——— D. S. 1962
——— E. C. 1130a
T. ——— F, B. 690
T ——— F. J. 1239
M, ——— G. E. 1397
——— H. 1260b
T. ——— J. C. C. 368
——— J. F., *Staff. R.* 1020
——— J. H. N. 1025
——— R. 2024
——— S P. 2037
——— W., *Wt. Off.* 2288
T. ——— W., *R.A.M.C.* 1745
T. Georgi, W. C. H. M. 887
Gepp, E. C. 1196, 2482, 2555a
Gera, W. 1633b
M. Gerahty, C. C. 1185
Gerard, B. J. 2284
T. German, G. J. 1064
Gerrard, R. 488
T. ——— F. I. 1285
——— J. J. 3, 127
Gerson, J. L. 705
Gerty, B. C. H. 2046
Gervers, F. R. S. 106, 790
Gethin, F. D. S. 472, 2496, 2580
——— P. St. L. 2320
——— *Sir* R. W., St. L., *Bt.* 180, 455, 2545, 2583
T. Gething, F. F. 1420b
——— L. R. 2088
——— P. J. 950
T. Gettins, J. H. 1825, 2485
Gevers, J. 2778
Gex, R. G. 2707a
Ghose, N. N. 2100
Ghosh, A. M. 2097
——— B. C. 2101
——— L. M. 2102
——— N. N. 2103
——— P. N. 2098
Ghoshal, P. 2104
Ghulam Hussan 802
T. Giannacopulo, P. C. 1606a
T. Gibaud, F. C. 1168
Gibb, A. 1518
——— C 1093, 2511
——— *Miss* C. C. M. 1902
T. ——— C. H. 1765
——— E. 159, 1567a, 2498a
——— F. G. 2034
T. ——— G. 1344
T. ——— R. P. F. C. R. 695
Gibbard, T. W. 3, 105a, 143, 1660
T. Gibbings, A. E. K. 1195
T. ——— W. G. 880
T. Gibbins, E. L. 1606
Gibbon, C. H. 1807
——— E. 1660, 2504
——— *Rev.* H. H. 1879d
——— J. H. 467
——— M. D. 513
——— T. H. 46, 1668
——— W. D. 1881b
T. ——— W. R. 1263a
M. Gibbons, G. F. P 1727
——— H. 1003, 1006
——— J. H. 2784
——— J. J. 963g
——— L. 1699
——— S. 1507
Gibbs, A. A. 2083
——— A. J. 31, 207
——— A. R. 2088
T. ——— C. R. 1673
——— E. W. B. 2026
——— G. A. E. 811
M. ——— G. H., *R.G.A.* 576, 2484, 2586
——— H. E. 1054, 1779a
——— H. R. K. 2033
——— J. A. O. 181, 891a
——— J. E. 969
T. ——— J. L. 851
T. ——— J. T. 251
T. ——— *Ven. Archdeacon* K. F. 366
——— L. M. 43, 970
Gibbs, P. J. 105a, 1774
T. ——— S. R. 1740
Giblett, H. D. 1824b
Giblin, H. W. 812
——— R. G. L. 500, 961a
Gibson, A., *Temp. Bank* 2780
——— A. A. 1770b
——— A. B. 2008
——— A. C. V. 1769b, 2561
T. ——— A. J., *Capt. R.A.M.C.* 25 *Jan* 15 1745
T. ——— A. J., *Capt.* 1746 *R.A.M.C.* 1 *Apr.* 15 ——— A. J. 2052
——— *Miss* A. L. G. 1806
——— A. W. 1685
——— A. W. S. 803, 2496, 2642
——— C, *King's Own R.* 929
——— C, *R.A.M.C.* 1703
——— C. C. G. 1694a
T. ——— C. O. P. 939
——— D. R. 2022
——— *Miss* E. 1805a
T. ——— E. S. 1440a
——— F. A. S., *N. Staff. R.* 1415
T. ——— F. C. 1121
——— F. J. P. 807
M. ——— F. M. S. 1506
T. ——— G., *R. Scots* 902
T. ——— G. H. 1437
T. ——— G. M. 1306
——— G. W. 1328
T. ——— H. C. 856
——— H. H. 1883c
——— H. K. 1628c
——— H. R. B. 2092
T. ——— H. S. 1064
T. ——— J. E., *Soc. Rif.* 1149
——— J. F. 2105
T. ——— J. G. 891a
——— J. G. 1990
——— J. L. 2755
——— J. R. 2033
——— J. V. 1306
T. ——— L., *R. Highrs.* 1290a
——— L. G. 1690, 2623
M. ——— R. E. 1837b
T. ——— *Rev.* R. M. 1798a
——— R. S. 2506
——— R. Y. 1566g
——— T. B., *Bord.* 1234b
——— T. G., *Cav.* 2308b
T. ——— T. H. 1100a
——— T. S. 1526
T. ——— W. E. S. 751
——— W. J. 2281
——— W. L. 95, 562
T. ——— W. R. 1673
M Gibson-Watt, J. M. 1129
T. Gichard, F. J. 1615
T. Giddens, G. 1243
Giddings, W. H. 1695a
Gidley, C. de B. 471
Gidley Kitchin, E. G. 803
Gidlow-Jackson, R. M., 1237
Gidney W. F. 2281
Giffard, D. H. R. 1970
Giffard, G. G. S. 129, 2081
——— G. J. 910, 2511, 2555a
——— J. 476, 715
——— W. L. 1068
Giffey, C. K. O. B. 1172
T. Giffin, W. H. D. 1674
T. Gifford, D. S. 1563
——— F. E. 2001
——— H. L. 1489, 2576
——— J. R. 499
T. ——— R. E. 1028
——— S. V. 502
Gilbert, A. E. 2095
——— C. 2037
——— D. P. 558, 757
——— E. C 2021
——— E. O. 2096
——— H., *Wt. Offr.* 2293
M. ——— H. A. 1129
——— H. H. 1992
——— H. S. 929
——— *Rev.* H. W. 1797b
——— J. R. 575
T. ——— *Rev.* J. E. 1798a
——— L. 1154
T. ——— N. 1122a
——— L. E. 2085
——— W. H. 1838a
Gilbert-Cooper, E. M. 1825a
M. Gilbertson, F. J. 1433, 1440f
T. Gilbey, C. N. 268
——— G. 2677
T. ——— G. H. Y. 863
T. Gilchrist, H. 1204
T. ——— H. G. 862b
——— H. T. 1640c
——— W. F. C. 1964, 2559
Gilcrist, W. 1218b
M. Gildea, *Sir* J. 962
Giles, *Rev.* A. 1791
——— A. C. 949
——— A. H 1163, 2511
T. ——— C. T. 856c
——— E. D. 1867, 2555
T. ——— E. J. 1835a
T. ——— F. L. N. 795a, 2534b
T. ——— G. M. 1563a
——— H. E. 1130c
——— J. C. 265
——— L. W. 1396
——— P. 2284
——— R. C. 2254
——— S. E. H. 13, 1628a
——— V. 793, 2609, 2624
Gillison, G. 311
Gilkes, E. O. 1704
——— G. H. 86, 572
Gill, A. 2279
——— A. G. 802
——— A. R. 1235
T. ——— *Miss* A. W. 1806c
——— B. S. 2100
——— C. A., *Ind. Med. Serv.* 2068
——— C. A., *Durham L. I.* 1433
T. ——— C. I. 2404
——— D. H. 232, 458
T. ——— G. B., *R.A.M.C.* 1741

Digitized by Google

Gill, G. H., *R.A.S.C.* 108, 1699, 2565
T. ——— G. W. 1646b
M. ——— H. 224
——— H., *R.E.* 218
M. ——— J. 1098
——— J. G., *Lt.-Col. R.A.M.C.* 1694
——— J. G., *Capt. R.A.M.C.* 1698a
——— N. R. de la L. 1227
——— R. C. 564
T. ——— W. B. 1679c
T. ——— W. E. 749
——— W. T. 389
Gillam, R.A. 178,789,2600
Gillan, G. V. B. 1966, 2670a
Gillatt, J. M. 904
Gillbe, E. W. 1116
Gilleland, J. 2687
Gillespie, D. R. B. 2046
——— D. S. 2010
——— F. S. 1694a
——— H. E. 2346
——— H. M. 1120
——— J. K. 1646b
T. ——— P. 117a
——— R. H. 1098
——— R. R. 813
——— R. Sq. J. 110, 780
T. ——— W. D., *R.F.A.* 504
Gillett, C. R. 858, 2466, 2626
T. ——— J. A. 1281c
——— J. R. 2267
——— M. C. 1647,1666b
T. ——— R. B. 1282
T. ——— S. B. 1669
T. ——— S. H. 1280
T. ——— W. A. 1126
T. Gilley, L. T. 972
Gillham, J. C. R. 1774
Gilliard, W. T. 1434
Gilliat, A. 1412b
T. Gilliatt, W. 1768, 1879
T. Gillibrand, A., *R.A.S.C.* 1681
——— J. 2681
Gillies, F. G. 1968, 2464b, 2656
——— H. 110, 1979
T. ——— *Rev.* J. 1797
Gilligan, C. H. 2018
T. ——— F. W. 1679d
——— G. G. 1579
——— W. B. 2021
M. Gilland, W. H. 808
T. Gillingham, R. F. 1983
Gillitt, W. 2089
T. Gillman, *Rev.* R. G. T. 1798a
——— *Sir* W. 128, 451, 2456, 2626
Gillmon, J. C. 2106
——— J. H. 2044
Gillmor, D. A. 1780b
T. ——— *Rev.* F. J. C. 1797
T. ——— H. 1798a
Gillmore, H. R. 2006
M. Gillon, A. 812, 1446
T. Gillson, G. 80, 811
——— R. M. T. 1966(3)
——— W. J. 2197
Gilman, W. W. 476,674, 2616
Gilman-Webb, H. A. 1170, 1179
Gilmer, A. 2281
Gilmore, R. M. B. 1164
——— G. H. 1143
Gilmore-Ellis, P. D. 2011
M. Gilmour, A. C. 1619
M. ——— C. D. 1289
——— D. 2664f
Gilpin, E. L. P. P. 2708
——— F. R. 88, 672
——— G. E. 807
——— W. J. 42, 869
Gilroy, A. 1284
——— J. D. 274
——— P. K. 2062
T. Gilton, R. H. 1110
Gilvary, M. T. 1438
Gimlette, G. T. 1694c
Gimson, W. A. 812
Gingell, E. M. 1284
T. Ginger, L. S. 1881a
Gingold, F. M. 1822g
Ginsman, T. 808
Ginno, L. B. 2112
Ginsbury, J. W. 881a
Girdlestone, C. 827, 2622
——— *Miss* D. 1808c
Girdwood, A.C. 178, 2466, 2646
——— E. S. 56, 186
Girling, F. R. B. 1165b, 918
——— J. B. 2014
——— L. H. G. 869c, 1277
Girvan, A. 1708
Gisborne, W. G. 278,274
Gittins, W. E. 1288
Given, T. F. 1439
T. Gladding, L. 1612
Glading, W. 2280
T. Gladstone, C. A. 1881d
M. ——— E. M. 1077
——— T. H. 247
Glanville, G. G. 869c
——— W. J. 1772a
Glasgow, A. R. 164, 1235
T. Glass, C. G. 846
——— H. R. L. 1978, 2496
——— W. B. K. 2080
Glassby, R. McL. 1082
Glasse, M. St. G. 1779
M. Glassen, R. 808
Glaysher, C. E. 1826b
——— J. M. 2267
T. Glasebrook, A. R. 1089
T. ——— E. C. 704
——— E. J. 2780
T. Gledhill, G. 1668d
T. ——— J. H. 881
——— M. R. P. W. 1068
Gledstanes, A. U. 1963
Gleeson, A. J. 2262
——— F. 915, 880, 2626
——— F. H. 2106
——— L. D. 2045, 2464c
——— *Rev.* W. 1792
T. ——— W. S. 742
Glegg, J. A. 1886
——— J. D. 1846
Gleichen, *Lord* A. E. W. 3
Glen, A. 522a
T. Glen, J. 1149
——— R. J. G. 2076
——— W. 2622a
T. Glen-Coats, A. H. 881
T. ——— *Sir* T. G. 1622
Glendinning, H. J. 480
——— W. 1156
T. Glenn, C. R. 1427
——— H. W. 1205
——— J. J. 1664d
Glennie, E. A. 808
——— J. F. 671
T. Glen, J. F. 1282
T. Glossop, G. 1291
M. Gloster, J. Fits G. 1642
——— T. H. 2087
T. Gloucester, *Bt. Rev. the Lord Bishop of* 864
T. Glover, A. H. *Midd'x* R. 1822a
T. ——— A. K. 1126
T. ——— F. C. 1087
——— G. de C. 114, 1345, 2641
T. ——— H. J. 709
——— H. P. McC. 488
——— J. E. M. 904
——— M. 2018
T. ——— R. 754
——— W. P. 1826c
T. ——— W. R. 1877
Gloyne, R. W. D. 2045
Glubb, J. B. 808, 2609
Glue, W. A. 881c(2)
Glyn, F. M. G. 1668
Glynn, G. 920
T. ——— N. T. 754
——— R. T. W. 488
T. Glynne-Jones, R. 1180
Glynton, G. M. 1966, 2649
Goad, C. R. G. B. 91a, 1634
——— J. F. R. 1291
Goadby, F. R. L. 880c
Goater, C. 812
——— W. H. G. 1962, 1963
Gobind Singh Dafadar 2611
Goble, D. C. 2040
——— L. H. 2046
——— W. R. 991, 996
Godber, C. R. L. 1634f
Godbold, O. M. 2111
M. Godbolt, B. 1017, 1018
——— A. G. I. A. 2008
Goddard, A.G.I.A. 2008
T. ——— A. H. 677
M ——— A. W. 963
T. ——— B. 227
——— E. N. 2010
——— F. C. 2020
——— G. H. 1662
——— H. R. 1646b
——— J., *M.C., Wt.* *Offr.* 2366
——— J., *Wt. Offr.* 2272
——— K. 2046
——— L. D. 808, 2618b
——— W. A. 1266
Godding, H. C. 1634a
Godfery, M. V. S. 862, 2488
Godfray, J. C. L. 1624
——— J. V. 1179
——— T. D. 1992
Godfree, D. W. 994
Godfrey, A. F. H. 813
T. ——— A. H. 1019
——— A. J. 579
——— B. A., *R. Scots* 988
T. ——— E. G. 1668a
——— F. 24
——— H. H. 1619b
T. ——— H. W., *R.G.A.* 796
——— J. T. 809
T. ——— K. 782
——— R. 2111
——— R. E. 2018
T. ——— R. J. 1266
——— R. L. 1280
——— S. A. 1628b
T. ——— W. F. 842
T. ——— W. H. 1601a
Godfrey-Fausset, B. T. 808
——— B. G. 154, 787, 2457, 2500
Godinho, P. X. 2080
Godkin, S. R. 2096
Godley, *Sir* A. J. 6, 121, 2284
——— A. S. 897
——— B. E. 2088
——— S. W. T. 2045
——— F. W. O. 1628d
——— J. C. 1280b
——— M. 985
——— S. F. 2261
T. Godman, C. R. B. 1289
——— J. 264
T. Godrich, A. B. 1660
M. Godsal, P. 1268a
Godsell, K. B. 808, 815
——— T. W 1774
Godsland, C. H. 2000
Godson, C. A. 2080
——— K. L. 1460
——— R. G. 809
Godtschalk, C. E. M. 2049
Godwin, A. 2284
——— C. 1660
——— C. A. C. 2, 108, 168, 1961, 2643
——— C. C. 119, 1078, 2807
——— E. B. 2284
——— G. W. 1780, 1781
——— H. T. 2051
——— W. H. 2026
Godwin Austen, A. R 49, 1126
Goff, C. A. 2021
——— I. M. 1267
——— J. T. 1170
——— R. B. C. 1267
——— T. C. 858, 2609
Goffin, S. F. H., *Esq.* 23
Goffi, P. J. 1966a
Goggin, J. 1628d
Going, J., *R.A.V.C.* 1780a, 2606
Gold, L. G. 1624
T. ——— N. P. 1624
T. ——— R. J. S. 1604
Goldby, F. 2278
Golden, H. 961, 1227
——— H. A. 813
——— J. 969
Goldfrap, H. W. 1964, 2626
Goldie, A. 2277
——— A. de L. 1151
T. ——— B. A. H. 702
T. ——— J. L. 998
——— L. G. 96, 1974
M. ——— R. D. 1736b

Goldie, R. M. J. 929
T. ——— *Rev.* W. McL. 1793
Golding, E. P. 1655*g*
T. ——— F. L. 1604*a*
——— G. V. 1780*a*
——— H. 1823*c*
Goldingham, P. R. 1639*d*
——— R. B. D. 794
Goldman-Monk, M. E. de B. 1989, 105, 2609
Goldney, C. Le B. 1639*b*, 1641*b*
——— F. P. 488
——— G. F. B. 794, 2484*a*
——— H. W. 559, 2484
——— L. P. 563, 2484
——— P. C. 1636, 1670
——— R. M. 565
Goldsack, W. G. 964, 2523
Goldsbrough, R. 518
Goldschmidt, G. T. 1481
Goldsmid, C. J. 274
——— R. G. 278
Goldsmith, A. E. G. 2674
——— F., *R.A.* 115*b*, 576
——— G. E. 1629
——— G. M., *R.A.M.C.* 116, 1633
——— G. R. 572
——— H. A. 1988
——— H. D. 1197, 2551, 2629
M. ——— J. H. 1883*d*
——— S. J. 580
Goldspink, *Rev.* F. W. 1825*b*
Goldstein, B. A. 575
——— J. J. 1591*f*
Goldthorp, H. D. 2018
T. ——— R. Heward 1310
Goldthorpe, W. 1823*e*
Goligher, H. G., *Esq.* 19
Goll, J. N. 2101
Gollan, S. A. 245
T. Golledge, L. St. B. 1788*a*
T. Gollop, T. J. 862*b*
Gomer, L. W. 2089
Gomperts, A. V. 97, 802, 2609
——— A. W. B. 1992
——— M. C. T. 2017
——— M. L. A. 1983, 2616
Gonder-Carbone, S. A. 760
T. Gone, W. 1568*b*
M. Gonne, V. C. M. 607
Gonsalvez, D. R. 2105
Gonvalla, J. H. 2234
T. Gooch, G. W. 1868
——— H., *Act. Mast* 216
R. ——— R. E. S. 244
T. Good, C. H. E. 711
T. ——— *Rev.* C. W. 1798*a*
——— H. J. 2811
——— J. 2086
T. ——— N. B. N. 989
T. ——— R. D'O. 1290
——— S. B. 2024
Goodair, A. G. 2110
Goodall, A. 2100
T. Goodall, L. M. 897
——— O. 607
T. Goodall-Copestake, H. 1149*a*
r. Goodbody, F. W. 1744
M. ——— T. P. 1533
Goodburn-Buffey, F. 1046*c*
Goodchild, G. F. 1879*a*
——— P. W. O. 1662
T. Goodden, J. R. P. 856
——— R. B. 65, 1270
Goode, B. R. 1825*a*
——— E. R. M. 185
——— F. V. 1256
T. ——— H. N. 1742
——— H. R. 1182
——— K. E. M. 2054
——— R. J. E. P. 1547
——— R. L. 2033
T. ——— T. F. 1666
T. Goodenough, L. T. 1346, 1348
T. ——— W. M. 895
Goodered, J. F. 2381
Gooderidge, E. A. 1780
Goodey, S. F. 2790
——— W. 2284
Goodfellow, H. C. 1640*c*
——— N. G. B. 183, 1965
T. ——— W. T. 1027
T. Goodger, H. W. 580
——— J. F. 1868
Goodhall, E. J. 2109
Goodhart, J. H. 283
T. Goodland, C. H. 1028
T. ——— E. S. 1028
Goodliffe, G. V. 961, 2624*b*
Goodman, E. W. 564
T. ——— G. D. 50, 194
——— H. R. 1489 (2)
T. ——— J. 668
——— R., *R.A.* 581
——— R. B. 1978
——— W. R., *R.A.* 509
Goodricke, C. C. 1080
T. Goodsell, T. J. 674
T. Goodson, R. H. 841
Goodwin, A., *R.A.S.C.* 1640*g*
T. ——— A. C. 1739
——— E. A. 575
M. ——— E. G. M. 582
——— *Rev.* E. H. 2
——— F. 1
——— G. J. P. 793, 2629
——— H., *A.E.C.* 1825*a*
——— H., *Midd'x* R. 1874
M. ——— H., *Hamps.* R. 1237*a*
——— J. M. H. 811, 2616
——— N. T. 2056
——— O. C. 2298
T. ——— S. W. F. 556*a*
——— *Str* T. H. J. C. 5, 12, 121, 1678
——— W. 2294
T. ——— W. G. H. 754
——— W. R. P. 178, 1685, 2485
Goodwyn, J. H. 891
——— W. M. 1001
T. Goody, R. S. 1701*c*
Goolden, A. C. 2497, 2498*a*, 2502
T. ——— R. O. 1884*a*
Gordon, A., *R. Scots* 897
——— A. D., *R. Berks. R* 1342
——— A. D. 1996
——— A. F. L. 880
——— *Str* A. H., 124. 507 (2), 2534
——— A. McN. 1095
——— A. R. G. 27, 1066, 2574
——— A. W. K. 806
M. ——— B. H. 600
——— B. S. 2811
——— C. A. C. 565
——— C. C. G. 816
T. ——— C. F. 695
——— C. L., *C. Gds.* 43, 869
——— C. M. 2292
——— C. V. T. 1748
——— D. H. 1998
——— D. N. 96, 495
——— D. St. V. 1999
——— D. W. 1473
——— E. A. 1084
T. ——— E. B. 1882*f*
——— E. B., *North'd Fus.* 934*a*
——— E. R. A. 1459
——— F. L. 2026
——— G. A. S. 1957
——— G. C. 226
——— G. E. E. 2272
T. ——— G. S. 1879
——— G. S. 1967
——— H., *Worc. R.* 1171
——— H., *h.p.* 50, 188
——— H. C., *Esq.* 19
——— H. F. 1030, 1965
——— H. S., *h.p.* 185
——— H. S., *Ind. Army* 1998
——— H. W. 59, 171, 787
——— I. D. S. 1378*a*
——— J., *Wt. Offr.* 2287*a*
——— J. de la H. 1987
——— J. E., *Res. Cav.* 255
——— J. E. 2055
——— J. G. 1498
——— J. G. B. 1967
T. ——— J. H. McI. 945, 1475
——— J. K. 474
——— J. L. R. 2087
——— J. M. 1634*f*
——— J. McK. 1482
——— J. V. 2055
——— J. W. S. 2011
——— L. C. 2112
——— L. L. 1852
——— M. H. 2494
——— N. M. 1016, 2516
——— R. 2043
——— R. D. L. 2044
——— R. M., *R.E.* 808
T. ——— R. F. H. 1150
T. ——— R. G. S. 856
——— S. 2094
T. ——— S. M. 979
T. ——— S. E. L. 901, 963
——— S. H. 2025
——— T. J. 2003
——— T. M. 1825*a*, 2486*a*
——— V., *Worc. R.* 1177
——— W. 558, 2494
T. ——— W. 1476*a*
——— W. E. 1,142, 220, 2811
——— W. F. L. 225
——— W. J. 2811
Gordon-Alexander, L. D. 1080
Gordon Brown, D. S. 1283, 1286
Gordon-Cumming, A. P. 1482
T. Gordon-Dill, J. F. 288
——— J. M. 268
Gordon Duff, G. E. 693, 1483
M. ——— J. B. 1558
Gordon-Lennox, V. C. H. 866
Gordon-Munro, E. 12, 251
Gordon-Powell, D. H. 2020
Gordon-Ross, A. 2092
Gordon-Smith W. 2003
Gore, A. C. 1559
——— C. C. H. W. 2694
——— C. H. C. 1998
T. ——— E. J. M. 178*a*
——— F. L. 1962
T. ——— H. B. 958
T. ——— J. F. 718
——— R. M. 2025
——— S. N. D. 2100
Gore-Hickman, E. I. 1508, 2516
Gore-Langton, F. W. 869
M. ——— G. W. 289
Goring, A. 312
——— C. H. 964, 1567*a*
T. ——— F. 1231
——— *Str* F. G. 2501, 2672
——— F. Y. 1226, 2509
——— W. 277
Gorle, R. V. 2811
Gorman, J., *R.A.* 504
——— J. T. 1509
T. Gornall, J. M. 843
Gorringe, *Str* G. F. 124, 725
——— G. T. J. 1220
——— W. P. H. 2033
Gorst, E. J. 278
Gort, *The Visct.* 863, 2480, 2557, 2611
Gorton, R. St. G. 64, 151, 453, 2542, 2617
Goschen, A. A. 463, 2553
——— W. H. 867
M. Gosford, *The Earl of* 1501
F. Gosling, A. T. 1828*b*
——— F. H. 1234*a*
T. ——— G. 193
——— G. E. 275
——— H. W. 1412*b*, 1777*c*
——— W. 2811
Gosnell, H. T. 256
——— K. A. 2016
——— W. C. 1217*b*
Gosney, G. 2270
Goss, C. R. 867
——— E. S. 2043
——— J. E. S. 2022
Gossage, A. F. W. 267, 268
——— W. H. W. 262
T. ——— W. W. 705
T. Gosse, A. H. 1757
Gosselin, A. N. 289

Digitized by Google

Gosset, F. W. 96, 170, 454, 2544
—— H. H. E. 902
T. Gossip, R. G 891
Gostina, C. H. 2892b
Gostling, B. W. W. 48, 902
—— D. E. 2045
T. —— E. V. 86, 196, 1733
T. Gotch, D. I. 1166
T. Gotelee, R. H. 1289
Gott, G. A. 141, 1962
—— G. R. 227
—— W. H. E. 1289
Gotto, C. H. 1002, 1006
Gottwalts, P. 1127
—— R. L. 485, 604
Gouder Carbone, S. A. 756
Goudy, P. 1228
Gough, *The Visct.* 980
—— A. P. 1228b
T. —— *Rev.* A. W 1797a
—— G. F. 13, 1490
—— H. A. 1081
—— H. A. K. 2066
—— *Sir* H. De la P. 121, 2894, 2917
—— H. L. 2048
—— H. V. 1801
T. —— R. T. 616
T. —— T. 1574
T. —— W., *R.A.M.C.* 1790a
—— W. F. H. 807
—— W. G. H. 2000
T. Goujat, A. 2486
T. Goulborn, H. 710
Gould, A. 1230a
T. —— A. G. 701
—— A. K. 208
—— E. 2690a
—— E. G. F. L. 919
—— F. W. 2279
—— G 109, 1974, 2560
—— G. D. 1481, 2909
—— H. C., *R. Art.* 894
—— H. C., *C. of Sigs.* 861d
—— H. V. G. 1656c
T. —— J. A. 1026
—— R. B. 1128c, 1131c
—— R. E., *R.A.* 494, 2666
—— S. C. 1962
Goulden, W. 973
—— W. M. 2676
Goulder, A. T. 1044d
—— C. 491
T. Goulding, E. A. 979
T. —— E. S. 979
—— H. P. 2272
Gouldsbury C. A. 1992
M. Goumeni, L. C. 1694c
—— V. O. 486
Gourju, E. A. J. 1062
Gourlay, C. A. 2087
—— D. W. 1486
T. —— J. F. 1182
—— K. I. 804
T. —— R. 1182
Gourley, C. E. 2611
Gourlie, J. 98, 1966
Gout, P. J. 1973
Gover, A. C. 1962
—— C. E. 472
—— J. M. 1726
—— W. C. 2726
Govil, S. N. 2102
Gow, P. F. 2094
—— G. A. 992A
T. —— L. H. 992
Gowan, F. R., *Esq.* 61
—— C. H. 91a, 279
Gowans, J. 677
Gowen, W. H. S. 1963d
T. Gower, E. W. 1538
—— J. 1084
—— W. F. 676
T. Gowing, C. H. 700
T. —— D. S. 700
T. —— J. T. 700
Gowland, C. J. 2014
T. Gowlland, E. L. 1726
—— G. O. 800, 1566b
Gowring, E. G. C. 1640b
Graber, W. F. 2272d
Grabham, S. 699
Grace, H. G. 1962
T. —— M. 1671
Gracey, D. D. 1999
—— H. M. K. 1997
Gracie, J. C, R. 2031
Graddon, J. C. 1564a
Gradidge, J. H. 2006
Graeme, J. A. 798
—— N. F. 1964
T. —— Y. L. 1098a
Graham, A. *R.A.O.C.* 92, 1771c
—— C. 1288, 2906
—— C. A. L. 882, 2565a
—— C. E. A. 813
T. —— C. S. 945
T. —— D. 888
T. —— D. A., *High. L.I.* 1452
—— D. A. H. 1142
—— D. C. 1780
T. —— D. J. 1781
T. —— D. L. 2090
—— *Lord* D. M. 474, 2566, 2917
—— D. S. 1966
—— E. F. S. 231
—— E. I. 861
—— E. J. 2755
—— *Sir* E. R. C. 1103
—— F. 2080
—— F. E. W. 1489
—— G. F. 2091
—— G. W. 906
—— H. L. 876
—— H. M. C. W. 147
T. —— H. S 947
—— James, *R.A.M.C.* 1713
—— J. A., *R.E.* 808
—— J. D. 2084
—— J. F. C. 887
M. —— J. G. B. P. 1446
—— J. H. 2215
—— J. R. 1772a
—— J. M. *Worc. R.* 1171
—— J. M., *6 Dns.* 209
—— J. P. 2028
—— J. P. A. G. 1449
T. —— J. R. N. 2611
—— J. S. 1977
—— L. A. J. 1694b
—— L. C. T. 1994
—— M. 286, 2482, 2567
—— M. B. 1490, 2572
—— M. D. 1, 149, 861a
—— *Miss* M. H. 1803
T. —— M. M. 907
—— *Miss* N. A. 1806
—— N. T. 2013
—— O. B. 1557, 1569
—— P. L. 800
Graham, R., *R. Lanc. R.* 992f
—— R. A. 1996
—— R. B. 1966
—— R. C. D. 554
—— R. F. 572
—— R. H. 1694c
—— R. M. 698
—— R. M. 2039
—— R. P. 1485
—— S. D. 490
—— T. 2096
T. —— T. 831
T. —— T. N. 1183
M. —— T. O. 1725
—— V. C. 246
—— W., *R.G.A.* 812
T. —— W. B. 993
—— W. J. 1471, 1473
—— W. T. 1992a
Graham-Brown, R. D. 496
Graham-Scott, K. 1284
M. Graham-Toler, L. J. 1279
Graham-Wigan, L. G. 279
T. Graham-Yool, N. J. 906
T. Grainger, J. 404
—— J. G. 1226b
—— R. 1695f
—— S. N. 2044
T. Grainger-Stewart, T. 907
Grand, G. C. 1061
T. —— L. D. 811
T. —— R. 1018
T. Grandage, N. A. 880
Grandhi, M. R. 2089
Granet, G. E. A. 478, 2096
Grang, J. B. 1092b
Grange, E. L. 476
T. —— G. R. 862b
Grange Bennett, R. D. 1184
T. Granger, A. P. 1746
—— G. 1410c
—— T. A. 2088
—— T. O. 891a
Gransden, C. L. 1772a
Gransmere, F. W. 1270
M. Grant, A., *R.A.S.C.* 1699b
—— A., *R. York. R.* 1041
T. —— A., *Yeo.* 984
—— A. C. 2740
—— A. R 2045
M. —— A. J., *Gord. Highrs.* 1474
T. —— A. J. S. 1223
—— A. K. 110, 1949, 2544a
T. —— A. L. 994
T. —— *Asst.* A. R. H. 1797c
—— A. W. H. 887
T. —— C. D. 860
—— C. J. C. 116a, 170, 2544
—— C. J. W. 2611
T. —— D. 1482
—— D. A. 1266
—— D. C. 1148
M. —— D. J., *Arg. & Suth'd Highrs.* 1515
T. —— D. P. 1894d
—— *Rev.* E. E. B. 1792
—— E. H. 808
—— E. H. 1515
—— E. H. G. 1481
—— E. P. 1968
—— E. W. 1894
—— F. R. E. 1993
Grant, G. H. 2901
—— G. J. 1148
—— G. P. 1969, 2556a
—— G. R. 1228b
—— H. 2294
T. —— H., *M.G.C.* 1564c
—— H. D. 2350
—— H. F. L. 7, 552, 2544, 2639
—— H. M., *Cam'n Highrs.* 1482, 2520
T. —— H. S. 1169
—— I. C. 10, 1482
T. —— J. 741
M. —— J., *N.Ir. Horse* 316
—— J. C. 2016
M. —— J. C. H. 996
—— J. D. 2057, 2811
—— J. D. 1960
—— J. F. 1891
—— J. F. 1266a
T. —— J. F. 1196
—— J. G. 2811
—— J. W. 2072
—— J. M. 1460
T. —— J. P., *jun.* 894
—— J. W. 2053
T. —— L. B. 88, 938
T. —— L. R. 900
—— M. F. 1988, 2617
T. —— M. H. 194, 2617
T. —— M. H., *Herts. R.* 1026
T. —— P. 192
—— P. 1896
—— P. C. H. 877
—— P. F. 488
—— P. F. A. 2096
—— P. G. 121, 788, 2636, 2908
T. —— R., *Yeo.* 989
—— R. A. 2051
—— R. A. P. 1901
—— R. C. 98
—— R. G., *A.E.C.* 1826b
—— T. G. L'E. 2008
—— T. H. 91a, 1834
—— *Rev.* W. 1794a
—— W. 989
—— Wilfred C. 494, 2516
—— W. E., *M.G.C.* 1567g
—— W. G. S. 1236, 2607
—— W. H. *R. Highrs.* 1286
—— W. O. 1958
Grant-Dalton, D. 1060, 1927
—— E. F. 1029, 2560
—— L. 1268
T. Grant-Johnston, J. 53, 1747
Grant-Smith, H. G. E. 1970
Grant Suttie, H. F. 416, 2451
M. Granville, C. 1006
Grapes, J. 1692
Grassett, A. E. 105, 802, 2562
—— G. W. 1698d
Grassie, J. 220, 999
Grattan Bellew, C. C. 1268

Digitized by Google

T. Gratte, A.E.St.G. 1573c
T. ——— C.B. 1765
T. Gratwicke, H. H. 861d
T. ——— P. C. 449
Gravely, T. B. 86, 860c, 1236
M. Graves, C. A. H. 1879
——— C, G. 895, 2617
T. ——— E. C. 849a
T ——— G. E. 1203
T. ——— H. F. 1056
——— T. F. H. 1499
——— W. P. 2262
Graveston, H. B. 2013
Gravett, G. W. 2046
Gray, A. C. H. 48, 1687
——— A. F., *R.A.* 565
T. ——— A. F. 2484
T. ——— A. J., *Manch R.* 1412b
T. ——— A. L. 1321a
T. ——— A. M. H. 1879a
——— A. R. 2037
T. ——— A. W. 1834f, 1522a
——— C. E., *Ind. Army* 87, 2017
——— D., *R. Ir. Rif.* 1490
——— D. B. 1961, 2482
T. ——— D. D. 745
T. ——— D. I. W. 745
T. ——— D. L. 1142
T. ——— D. P. G. 1009
——— E., *Durh. L.I.* 1432
——— E., *Wt. Off.* 2289
——— E. E. 2292
——— E. H. 1996
——— E. St. C. 1967
——— F. 91a, 1403
——— F. P. L. 1156
——— G., *Wt.Off.* 2289
T. ——— G., *Gord. Highrs.* 1478a
——— G. C. 512
——— G. C. G. 1991
——— G. E. 2047
——— H. 1480
——— H. A. 1351a
——— H. M. 1711
M. ——— J. 2300
——— J. E. 817
T. ——— J. V. 707
——— L. G. 2019
——— M. W. 2509
——— R. W. 235
——— S., *Worc. R.* 1178
——— V. C. 1299
T. ——— W., *Gord. Highrs.* 1476
T. ——— W., *R.A.S.C.* 1669
——— W. B., *A.E.C.* 37, 1826
——— W. C. 2090
——— W. E. 1857, 1861
——— W. F. M. 693
——— W. K. 469
——— W. L. 1723
Grayling, C. E. A. 1129
Graysmore, F. W. 1270
Grayson, *Miss* D. G. 1805
——— G. H. 2295
——— G. W. E. 2282
M. Graystone, W. A. F. 509
T. Grasebrook, C. J. 1178
——— G. C. 10, 1158, 2573
——— R. M. 1163
T. Greatorex, H. J. 1311
——— R. E. R. H. 913
Greatwood, F. W. 994
——— H. E. 2043
T Greaves, A. E. 1362
——— C. G. B. 814
T. ——— C. H. 687
T. ——— D. S. W. 1881a
——— F. 2511
T. ——— J. E. 1122
T. ——— V. E. W. 1314
Grech, H. F. 1623c
Green, A. F. U. 117, 163, 454, 2542
——— A. F. 40, 607
——— A. T. 2392
——— A. W. 2036
M. ——— B. B. 1305
T. ——— B. C. 195, 1602
——— C. A. 1423, 2521
——— C. E. 1131
——— C. H. 1430, 1566c
——— C. R. M. 9
M. ——— D. R. 827
T. ——— E. A. L. 419
T. ——— E. C., *Lond. R.* 1874f
T. ——— E. E., *Welch R.* 1278
——— E. G. H. 2037
——— E. H. 1623b
——— E. R. 517
——— E. R. 809
T. ——— E. T. 1108
——— E. W. 1924h
——— E. W. B. 205, 690
——— *Rev.* E. W. 1789b
T. ——— G., *R.A.V.C.* 1788a
T. ——— G. E., *R.A.S.C.* 1671
——— G. F., *Devon. R.* 1001
——— G. F., *R.A.S.C.* 1840f
T. ——— G. H. W. 713
——— *Rev.* G. W. 1796a
——— H. 2294
T. ——— H. C. R. 163, 1265
——— H. E. 518
T. ——— H. L. 698
——— H. B. C. 1402
——— H. W. 830
T. ——— J. 1324
——— J. 2109
T. ——— J. C. 1253
——— J. E., *E. Lan. R* 1181
——— J. H. 2021
T. ——— J. R. 674
——— J. W. 2039
T. ——— L. 1186
——— L. B. 1294
T. ——— L. S. P. 917
——— M. A. 1334
——— P. A. 2039
——— R. 2494
T. ——— R. 695
T. ——— R., *York R.* 1079
——— R. A. 1822f
——— R. H., *R.A.M.C.* 1696
T. Green, R. J. 1660
——— R. L. 1784
——— R. L. H. 1866
——— S. A., *Wt. Offr.* 2298
——— S. F. St.D. 51, 157, 1631
——— S. H. 1080, 2561
——— S. J. 881
T. ——— S. J. 718
M. ——— T., *Rif. Brig.* 1558
T. ——— T. A. 1735
T. ——— T. L. L. 702
T. ——— T. S. 1788
——— V. C. 1207, 1634b
——— V. J. 244(2)
——— W., *R. Highrs.* 45 1281, 2555
T. ——— W., *O.T.C.* 1880
——— W., *R.A.S.C.* 1655g
——— W. *Ind. Army* 2018
——— W. C. 1247
——— W. C. A. 2372
T. ——— W. E., *R.F.A.* 680
T. ——— W. E., *Cyclist Bn.* 1632a
——— W. G. 2019
——— W. G. K. 1156, 1958
——— W. H., *R. Lanc. R.* 928
——— W. H. O. 499
——— W. J., *R.A.S.C.* 1824g
——— W. R., *New Armies* 1634l, 2519
——— W. W. 478
Green-Armytage, P. D. 110, 1970, 2624
——— V. B. 2091
Green-Emmott, E. G 1517
Green-Price, F. C. 1640c
Greenacre, W. D. C. 686
T. Greenall, G. 351
T. ——— T. H. 1267
T. Greenaway, A. A. 2294
——— H. 1968
Greenberg, G. R. 2690
Greene, A. C. R. 549, 2555a
T. ——— E. A. 114
——— H., *R.A.* 564
——— H. A. 2106
——— H. L. 2046
——— J., *T.D.G.* 257
T. ——— T. A. 1355
Greener, A. 539c
Greenfield, A. V. 929
——— G. H. 530c
——— H. 108a, 1779
——— H. R. H. 116, 1515
T. ——— W. T. 1830b
Greenford, C. 2117
T. Greenhill, F. W. 1825
——— *Sir* G. 2499
M. ——— H. M. 1259
Greenhough, B. W. 572, 2686
Greenhouse, F. S. 1982
——— R. E. 1999
Greenhow, E. L. 2008
Greengrass, R. P. W. 2022
Greening, W. 1655f
T. Greenland, A. E. 966
——— H. F. A. 1649
Greenlaw, *Rev.* J. 1796
Greenop, M. E. 1301
T. Greenough, E. H. 967, 1262
Greenshields, D. J. 477, 691
T. ——— E. L. 248
T. Greensitt, J. I. 690
Greenslade, C. 87, 1003
M. ——— D. A. 1165
Greenstock, A. 2267
Greenstreet, W. 272
T. Greenway, A. S. 1730
——— J. A. 2049
——— T. C. 107, 1125
M. Greenwell, A. E. 1053
T. ——— B. E. 2386b
T. ——— G. H. 1298a
——— W. B. 1429
Greenwood, A., *A.P.D.* 1833e
——— A. C. O. 1247
——— A. R. 1684a
——— A. T., *R.A.S.C.* 1656c
T. ——— C. F. H. 1516
——— C. J. E. 804
——— E. A. 1667
——— E. H. de L. 12, 805, 2624a
——— F. T. 1834d
——— H. 2811
T. ——— H. G. 1090
——— H. G. F. 806
T. ——— H. J. 1086a
T. ——— H. R. 999
T. ——— N. 1755
M. ——— R. A. 1725b
——— R. C. 1442
T. ——— R. O. 1296a
——— T. C. 561, 2484
——— V. J. 275
——— W. F. 1075
T. ——— W. G. 1411
——— W. L. 2044
Greer, A. McG. 2087
——— E., *Manch. R.* 1604, 2686
——— E. R. 2006
——— MacG. 115, 1760a, 2678
Greest, P. W. 496
Greethurst, P. H. 1835
M, Greeves, E. D. 1510
——— S. 2083
M. Greg, R. A. 1105
Gregg, *Miss* B. M. S. 1806
——— R. G. S. 1690a
——— W. 2811
——— W. T. H. 1496, 2519
Greggains, J. M. 2287
Gregorie, H. G. 1086
Gregory, C. A. 1803, 2516
——— C. E. C. 2054
——— C. J. E. 2062
——— C. L. 108a, 189, 1966, 2541
T. ——— E. C. 1089
——— E. H. 1015

Digitized by Google

T. Gregory, R. W., *W. York.* R. 1089
T. ——— E 415
——— G. M. A. 472
——— H. L. 1739
——— J. A. 1856*m*
——— K. H. 471
——— M. 672, 673
——— M. S. 2282*h*
——— S. 1816
——— R. B. 1173
——— T. 2028
Gregory-Smith, H. G. 96, 1365
Gregson, D. A. 2046
——— D. S. L. 2051
——— G. K. 471, 2494, 2684
——— Harry 2803*d*
——— H., *Ind. Army* 2031
——— H. G. F. S 47, 1780*b*, 2497, 2673, 2689
——— J., M. 148
——— T. 2289
T. ——— W., *R.A.S.C.* 1572
T. ——— W. C. S. 946
Gregson-Ellis, G. S. L. 1242
——— P. G. S. 987
Grehan, S. A. J. 91*c*, 458*a*
Greig, A. D. 110, 548
——— A. W. 2026
——— C. P. 1622
——— E. D. W. 2035
——— J. K. M. 1517
——— J. P. S. 13, 902
——— M. 220
——— R. B. 585
——— R. M. 1947
Grellier, R. F. W. 1626*b*
Grellis, J. 1219
Grenfell, *Rt. Hon. the Lord* 121, 1306, 1989
——— G. P. 2604
Grennan, G. L. 694*a*
Grenville-Grey, C. E. M. 1260*a*
M. Gresham, C. E. 1834*a*
T. ——— F. B. 1736
——— Gresley, H. N. 846*a*
——— L. 2026
Gresson, E. J. 2106
Gress, E. F. 2050
T. Gresty, W. 1409*a*
T. Greswell, R. 618
T. Gretton, J. 1497*a*
——— J. C. 1999, 2459
Greval, S. D. S. 1109
Greville, *Hon.* A. H. F. 2
——— E. S. A. F. 1976
——— C. H. 864
——— G. G. F. F. 104, 1530
Grew, B. 998, 2426
Grey, A. J. H. 1964
——— B. M. 228, 1461
——— C. A. 2048
T. ——— E. C. 946
T. ——— E. I. 998
——— F. 105*a*, 1989
——— F. G. M. 1444
——— G. C. G. 561
——— G. T. E. 1016
——— J., *Cav* 256
——— P., *Wilts. R.* 1886*a*
——— P., *Ind. Army* 1936
——— R. V. 2046
——— R. W. H. 2011
——— W. A. 1989
Grey, W., A. S. 2044
T. ——— W. E., *R.G.A.* 699
T. ——— W. E., *Lond. R.* 1960
T. Grey-Edwards, T. W. L. 1128
Grey-Wilson, W. A. 1457
Gribble, D. S. 2002
——— T. G. 1088
Gribbon, H. H. 1284
——— W. H. 183, 926, 2547, 2640
Grice, A. 2284
Grice-Hutchinson, C. E. 470
T. Grierson, E. M. 1755
——— *Rev.* J. 21
T. ——— J. M., *R. Sc. Fus.* 1100
T. ——— J. M., *Sco. Bf.* 1745
——— K. MacI. 282
——— Miss M. E. M. 1800*a*
T. ——— W. A. 1688, 2629
T. ——— W. W. 856
T. Grierson-Jackson, H. C. 1001
Grieve, F. C. L. 471
——— J., *R.A.S.C.* 1641
T. ——— J. C. 1741
——— R. C. 2811
M. Griffin, A. C. 838*b*
——— A. J. 580
——— C. C., *R.A.* 578
——— C. J. 1081
——— C. S. 917
——— E. C. 7262
T. ——— J. 1883*c*
——— J. A. A. 999, 2484*a*
——— *Rev.* J. W. K. 1789*d*
T. ——— L. R. 1280*a*
——— P. 1664*f*
——— R. A. 631*b*
T. ——— S., *Lond. R.* 1908
——— S. J. 2286
——— T., *A.E.C.* 1625*b*
——— V. C. 2048
Griffies, A. 1641*b*
Griffith, A. L. P. 480
——— D. M. 208
——— E. G. E. 618
——— E. H. 618
——— F. 2089
T. ——— G. E. 1671
T. ——— G. T. 696
T. ——— H. K. 1741
——— H. L. W. 2480
——— H. S. 1686*b*
——— J. 2482
——— J. A. W. 115*a*, 802
——— J. E. 1267
——— J. J. 850
T. ——— J. R. 980*a*
T. ——— J. R. 1750
——— L. 98, 1979, 2043
——— L. J. 843*a*
T. ——— L. J. P. 944
——— R. E. H. 2031
——— R. G. 1284
——— R. S. 1283
——— W. B., *E. Kent R.* 921
Griffith, W. J. H. 1880*a*
——— W. L. 1834*f*
T. ——— W. M. B. 1866
Griffith-Griffin, F. M. 1960
Griffith-Jones, F. D. 1642
Griffith-Williams, E. L. G. 486
Griffiths, A. H. 1126, 2578
——— A. T. 1486
——— C. 215
——— C. E. 2034
T. ——— D. B. G. 1412*a*
——— D. H. 1862
——— E. A. C. 2106
T. ——— E. B. 977
——— F. H. 2347
——— F. J., *R.E.* 516
——— F. J., *Ind. Army* 2044
T. ——— H. G. B. 1130
——— *Rev.* H. V. 1790
T. ——— J. 1722
T. ——— J. I. 1083
T. ——— P. H. 764
——— R. H. 1103
——— R. W. 2047
——— S. A. 961
——— S. H. 1103, 2313
——— T. E. H. 1402, 1894*a*
——— T. S. 1115
——— W. H., *North'd Fus.* 91*c*, 286
——— W. H., *R.A.* 572, 603
T. ——— W. R. S. 846
——— W. S. 2023
T. Grigg, A. C. 923
——— R. 631*a*
——— S. T. 1080, 2806
——— T. G. W. 2286
Griggs, C. W 2268
T. ——— *Rev.* D. B. 1726
——— E. H. 87, 2720
M. ——— W. 240
Grimbaldeston, W. H. 2611
Grimble, H. N. H. 1035
T. Grime, A. G. 1981*a*
T. ——— W. H. 1268
T. Grimes, A. V. 278, 2484*c*
——— E. 2271
——— T. 2751
——— Grimley, A. T. 1267
M. ——— C. W. G. 1207, 1847, 2512
——— R. H. D. 987
——— H. B. 2111
Grimsdale, G. R. 608
Grimshaw, C. 1833*f*
M. ——— E. U. 626
——— H. A. 261
——— J. 60, 2611
——— N. O'D. 1463
——— R. W. W. 1968
M. ——— W. A. H. 1611
T. Grimthorpe, *The Lord* 431
Grimwood, A. C. 2286
T. Grindel, R. S. M. 1617
Grindle, B. R. T., *Esq.* 13
T. Grindley, W. H., *R.E.* 41*c*
Grinlin, Van J. L. 85, 2467
T. Grinling, E. J. 990
T. ——— W. J. 256
Grinlinton, J. L. 561, 2686
Grinsted, N. A. 2042
Gripper, C. B. T. 903, 1665*b*
T. ——— G. B. G. 1826
——— G. D. 1894*c*
——— H. B. 2021
Grischotti, W. 82, 1365
Grisewood, A. E. 2080
Grist, F. 2262
T. ——— T. W. 1124
T. Griselle, H. F. 1894*c*
Grogan, E. G. 2491
——— *Str* E. I. B. 94, 162, 2642, 2695, 2830, 2880
——— G. W. St. G. 2, 180, 1180, 2695, 2811
——— J. B. 1690
Gromew, T. 1219
Groom, C. O 2040
——— E. 1416
——— G. B. 1251, 1894*a*
T. ——— H. L. R. J. 963
——— W. M. 189
Groombridge, K. C. 2039
——— W. 1570
——— W. G. 1185
Groome, W. 1088
Groom, A. C. 963
Grose, D. C. E. 54
——— E. 1262
T. ——— H. J. 1618*b*
——— J. 548
T. ——— R. S. 2707*b*
Gross, R. F. 1130, 2666
——— R. M. W. 1414, 1566*c*
Grotrian, F. S. B. 586
Groube, L. P. B. 962
——— R. T. 1144
T. Grounds, J. 1794
——— N. B. C. B. 971
Grout, H. 2268
——— T. 2112
Grove, G. R. 2026
——— J. R. W. 1830*b*, 1846
——— K. S. 1432
——— P. L. 207, 2484*b*, 2674
——— P. M. J. 1267, 1268
——— T. T. 8, 794, 2643, 2634
Groves, C. W. 896
——— E. C. 667, 2613
——— J. M. L. 1366, 1538
——— *Str* M. H. S. 2697, 2749
——— P. G. 1240
T. Groves, A. W. 1270
——— C. J. 2677*b*
——— E. J. 878
T. ——— E. W. H. 1697*a*
——— H. B. M. 1303, 1567, 2484*c*
——— L. H. S. 283
V. ——— *Rev.* W. J. F. 1826*c*

Digitized by Google

M. Grozier, W. W. 1612a
Grubb, A. H. W. 170, 789
——— H. W. 1317, 2551
——— R. R. de C. 295, 2562
Grugeon, P. 1653c
Grundy, *Rev.* E.P.R.B. 1792
M. ——— F. 837
T. ——— F. W. 843
——— J., *R.A.* 576
——— S. E. 2002
Grune, E. S. C. 1050
Grutaw, M. S. 2103
Grute, J. 1772
Grylls, A. R. 2736
——— G. 1769b, 2580
T. ——— H. L. 1210
——— T. M. 1059
——— W. M. 1965
Guaya, F. L. 2734
Gubbins, C. McV. 456, 2617
T. ——— H. M. G. 9
——— M. E. 583
——— M. N. T. 117, 583
——— *Str* W. L. 2501
T. Gude, C. 841
Gudgeon, *Rev.* B. F. 1795e
T. ——— D. N. 1099a
T. ——— S. R. 753
Guerin, J. 2284
Guest, A. H. 1655f
——— J. J., *Esq.* 2484
T. ——— R. K. 1382b
——— R. N. 492
Guesterbock, E.A.L. 811
Guggisburg, F. G. 113
Guidon, G. J. R. 1269
T. Guild, A. M. 1287
——— J. R. 1162
——— R. A. 1096
——— W. K. M. 1269a
Guilding, L. 1641
Guilford, A. 2686
——— T.M.N. 57a, 2524b
Guillaume, E. 222, 2626
Guille, J. D. de C. 512
Guillemard, *Str* L. N. 118
Guimond, G. 2609
Guinee, J. A. 2035
Guinness, J. F. G. 2586
Guinness, G. R. de C. B. 572
——— O. C. 1172
——— *Rev.* P. W. 1789d
——— V. R. G. 804
T. ——— W. A. 1616a
Guise, C. P. 2037
——— J. 1396
——— J. W. 1999
——— V. R. 560
Guiton, L. W. 2017
——— R. Le H. 512
Gull, R. C. 1557
Gulland, A. H 564
——— J. P. 1992
Gullick, J. A. 1636, 1640g
——— W. M. 1236
Gumbley, W. 2282
T. Gummer, H. 1427
M. ——— H. L. 577, 2492
——— H. S. 1825b
——— P. E. 87
Gumwood, F. R. 1303
M. Gun-Browne, R. G. A. 1549
Gundle, C. P. 1342
T. Gundry, W. L. D. 847
Gundry-White, L. A. 988
Gune, P. G. 2109
Gunga, Singh, *Str* 2
Gunn, A. D. 1983
——— D. G. 1102
T. ——— F. 1623
——— H. B. L. G. 117, 556, 2591
——— J. D. 1703
T. ——— J. L. 902
T. ——— J. L. 741
T. ——— W. C. 1742
Gunnell, F. 1256e
Gunner, F. H. 1246, 1248
Gunning, C. W. T. 280
——— G. H. 1962
T. ——— *Rev.* J. O. 1797c
Gunson, G. H. 2040
Gunter, A. C. 554
——— C. P. 790
M. Guppy, F. H. 1737
Gupta, A. N. 2102
——— B. S. 2100
——— H. S. 2104
——— I. D. 2099
——— J. C. 2101
——— J. D. 2103
——— J. M. D. 2102
——— M. R. 2099
——— U. M. 2100
Guptey, P. 2101
Gurbaxani, K. M. 2103
Gurdon, E. T. L. 1557a
——— J. 41, 1190
Gurley, J. H. 1690a
Gurney, C. H. 1390a
T. ——— D. W. T. 281
T. ——— *F.* G. 1612g
——— H. E. 224
——— J. C. 1890f
——— J. H. 1178
——— L. 564
——— N. H. 1174
——— R. 1234, 2481
——— W. E. K. 826b
Gurnhill, J. B. 811
Güterbock, P.G.J. 1166
Guthrie, A., *Temp. Bank* 2696
——— A., *R.E.* 811
——— D. N. 1557a
——— I. D. 1991
——— J. 696c
——— W., *Welch R.* 1271
T. ——— W. A. 1826, 2486a
——— W. E. 1260d
T. ——— W. S. W. 696
T. Gutteridge, J. H. 1056
T. ——— R. F. 1289
Guy, F. S. 1287
——— K. 2006
——— N. G. 2016
——— P. V. V. 1077
——— R. F. 117, 1393
M. Guyatt, G. 967
T. Guyer, G. P. 1579b
——— J. B. S. 572
Gwalior, *H.H. Str, M.R.S. Bahadur Maharaja, of* 2, 2022
Gwatkin, F. 1084, 1960, 2663
——— N. W 672
Gwilim, W. E. 2270
Gwyer, R. J. 221, 278
——— V. R. 1853, 1967, 2547
Gwyn, A. H. 2061
——— *F.* E. C. J. 2033
Gwyn-Thomas, G. 183, 1965, 2646
M. Gwynn, A. J. 1094
——— C. H. 101
——— C. W. 21, 153, 786, 2641, 2671
M. Gwynn, D. R. 1543
——— R. S. 63, 1125, 2559
——— S. L. 2679
——— W. P. 117, 1663
Gwynne, D. R. H. 1558
M. Gwynne-Jones, H., *R.A.M.C.* 1726
——— H., *Cav.* 224
Gyde, A. A. E. 1245, 1253a
——— W. J. 584

H

Habershon, C. B. 1126
Hack, F. W. 508
——— W. S. 54, 1824
Hacker, E. S. 1639c
——— F. A. E. 1694c
M. Hacket, J. L. 952
Hacket-Pain, T. A. 881
Hackett, A. G. 208, 1777
——— H. M. M. 1983
——— R. W. 117, 1824
——— T. D. H 2061
——— T. G. 2286
——— T. W. D. 492
Hacking, D. H 6
Hackman, W. G.C. 1237
T. Hackney, H. C. C. 1747
Hackstoun, W. H. 2274a
Hadaway, J. C. S. 2026
Hadcock, *Str* A. G. 2499
T. Hadden, A. L. 1825b
——— D. H. 1693c
——— G. B. 1694a
——— J. 1286
——— R. I. 1643b
Haddick, T. E. 1582
——— V. A. 1581
Haddock, C. R. 2395
——— W. W. 497
T. Haddon, D. A. R. 1747
——— J. B. 947
——— J. H. 2250
——— J. T. 1144, 1145
T. ——— N. 783
Haddon-Smith, *Str* G. B. 118
T. Hadfield, J. H. 1000
Hadingue, F. A. 2269
M. Hadley, F. O. T. 1117
Hadow, A. L. 985
——— H. R. 7, 1979
Haes, C. P. M. 1646g
——— J. A. 1653f
Hagan, J. 517
——— L. 487, 596
Haggar, J. 969
Haggard, B. C. 912
——— C. A. 66, 207
——— G. 913
——— T. B. A. 1704
T. Haggart, J. G. F. G. T. 1410
Haggas, J. 285
Hagger, E. R. 105a, 1966
——— S. W. 1884b
Haggie, L. D. 1483
Hague, E. 2367
——— F. 1051
——— S., *Glouc. R.* 1165
T. Hale, *Rev.* J. R. 1798
Haiek, S. C. 2291
Haig, *The Earl* 121, 244, 287, 1902, 2538
——— A. B., *ret. pay* 2
——— A. B., *Ind. Army* 1953, 2482
——— A. G. 549
——— A. N. 513
——— C. H. 1067
——— D. de H. 797
——— N. W. 33, 149
M. ——— R. 1560
——— R. P. 1484
T. ——— W. 1739
Haig, W. de H. 789
Haigh, C. F. T. 1778
——— F. H. 1237
——— J. F. 983
T. ——— J. M. 1313
T. ——— L. V. 1318
Hail, A. W. 2295
Hailes, W. L. 1961
Hailing, J. A. 2844
Hails, T. 880
Hailstone, F. B. 870
——— R. 3014
T. Haine, R. L. 659, 660, 2811
Haines, A. L. 1873
——— G. H. 1694a
——— H. E. 2345
——— J. B. 97, 1987, 2694
——— J. L. P. 574
——— M. A. 2001
——— T. B. 8600
——— *Rev.* T. T. 1791
Haining, R. H. 472, 2490, 2555, 2674
Hainsselin, M. T. 2256a
Hainsworth, H. M. 2033
——— J. R. 812
Haire, A. L. 994
Haji Sulaiman Gulam-hussein Haji 2094
Hajra, B. B. 2100
Haking, *Str* R.C.B. 121, 2525b, 2534
Halahan, A. O. 1201
Haldane, C. H. 2295
T. ——— I. B. 1524
——— *Str* J. A. L. 91a, 123, 2534, 2611
——— M. M. 31
Haldeman, D. C. 277
Hale, A. J. 1131
——— C. W. 1822
——— D. B. 47
——— E. C. 201
——— G. 2267
——— H. C. 2591
——— H. E. 1881
T. ——— *Rev.* J. R. 2344
——— R. D. 235
M. ——— R. G. S. 117
T. ——— W. U. 72
——— W. G. 204
——— W. S. 23
T. Hales, G. 201
——— G. F. 132
T. ——— J. B. 120
T. ——— *Rev.* J. *P.* 1787
——— *Rev.* J. T. 91a, 1789
——— R. N. 566, 261
——— W. S. A. 104
Halford, E. A. 139
T. ——— E. H. I. 100
——— E. S., *R.A.* 84, 88
——— E. S. 239
——— M. F. 2664
——— M. W. 116
T. Halkyard, A. 108
Hall, A. C. 281
——— A. C. S. 84
T. ——— A. E., *R.E.* 88
——— A. E., *R.G.A.* 57
——— A. E., *R. Lan.* 93
——— A. E. P. 1203, 186
——— A. K. D. 1285, 261
——— B. 223
——— B. A. 236
——— B. A. M. 65
T. ——— B. C. 100

Digitized by Google

Hall, C. L. 2697a
——— C. W. H. 243
T. ——— D. C. 1667
T. ——— D. G. 1746a
M. ——— D. K. E. 13668
——— D. M. B. 870
T. ——— E., *R.E.* 2236
——— E. 1234d
——— E. C., *R.A.* 477
M. ——— E. C. H. 1006
——— E. F., *E. Kent* 91a, 221
E. ——— E. G., *Ind. Army* 110, 1916
——— E. G. 2661
——— E. G. S. 1709
——— *Miss* E. L. 1808
——— E. E. L. 2001
——— E. S. 2110
——— *F., Wt. Off.* 2396
T. ——— F., *Durh. L.I.* 1493
——— F. A. 2022
——— F. W., *R.A.* 566
——— F. W. 2664a
T. ——— G., *Lond. R.* 1566
——— G., *R. Fus.* 965c
——— G. E. 926, 928
M. ——— G. F., *R.E.* 2250
——— G. H. 1664m
——— G. L., *R.E.* 225
T. ——— G. L., *R.A.S.C.* 1971
T. ——— G. L. C. 1280b
T. ——— *Rev.* H. A. 1797a
——— H. A. L. 798
——— H. C. 1972
——— H. C. B. 513
——— H. F. 494
——— H. G. L. 14, 1669a
——— H. L. C. 565
——— H. R. 106, 486
——— I. F. G. 1966
——— J., *R. Ir. R.* 1073
T. ——— J., *Gord. Highrs.* 1477
T. ——— J. B., *R.E.* 897
T. ——— J. B., *R.A.M.C.* 1780a
M. ——— J. C., *R.A., M.C.* 1732
——— J. H. 183, 891
——— J. R., *Wore.* *R.* 1174
——— J. U. 1234b
——— L. A., *R. Lanc.* *R.* 938
——— L. R. 861a, 897
——— L. W. 1219
——— M. A. C. 2296
——— *Miss* M. B. 1806d
——— M., *Lan. Fus.* 1097
——— N. H. 2686
——— O. B. 1546
——— P. A. 1289b
——— P. H. 1804a
——— R., *R.W. Fus.* 978, 1114
——— R., *Medium* *Brig. R.G.A.* 786
——— R., *Coast Bds.* *R.G.A.* 786
——— R., *Durh. L.I.* 1440
——— R. C. 1064
——— R. M., *S. Staf. R.* 1347, 2517
——— R. M., *Ind. Army* 2096
——— R. W. M. 2023
——— R. St. J. 1660
——— R. W. 631
——— S., *Lord. R.* 1233
——— S. L. 486, 2609
——— T. B. 990
Hall, T. C. 109, 2110
——— T. C. M. 1266
——— T. R. 2289
——— W. D. 1966
——— W. H., *Ind. Army* 2009
M. ——— W. P. 962, 967
Hall-Dare, D. A. 513
R. ——— E. W. 243
T. Hall-Patch, J. S. P. 1674
M Hall-Thompson, S. H. 1468
Hall-Watt, A. D. 264
Hallam, H. 530
T. Hallchurch, W. W. 1744
T. Haller, H. N. 697
Hallett, B. E. 2043
——— E. U. 1640a
——— H. G. 1579a
——— H. I. P. 981c
T. ——— P. 1196
T. Halley, F. M. 1747
T. Halliday, C. W. 863
——— F. S. 561
——— G. E. 872, 960c
——— G. T. 2087
——— L. S. T. 183, 2366, 2646, 2617, 2611
——— W. J. F. 474
Hallifax, F. P. 564
——— J. S. 2026
Halliley, H. 2089
Halliley, H. C. 913
——— W. S. 1966
Hallinan, E. V. 496
——— F. J. 1694a
——— T. J. 1693a, 2636
T. Halliwell, F. R. 1090
——— J. 2611
Hallmark, B. 2277
Halloran, G. B. 2085
——— *Miss* W. 1803
T. ——— W. 1611d
M. Hallowes, B. H. C. 566
——— H. J. 1636a, 2464
——— J. H. 1962
——— J. W. 1266, 2621
M. ——— P. C. 1549
——— R. C. 1668
T. Halls. C. A. 1576
Hallstone, G. R. 2026
T. Hallsworth, H. M. 1578a
Halmkan, T. A. 2260
T. Halsey, R. 702
Halstead, W. 1784
Halsted, J. G. 33, 1236
Halton, A. 2611
——— E. C. 205, 2486
T. ——— W. 1237, 1239
Ham, D. M. 2001
Hamber, L. G. W. 1969
Hambidge, L. R. 1654
Hambleton, H. A. 491
Hambley, P. 2283
——— S. C. 2292
——— W. E. 2053
T. Hamblin, C. C. 1661c
——— L. D. 1168
T. Hamblyn, H. H. 1662
Hambro, F. O. 99, 152, 2641
Hambrough, B. T. V. 995
Hamer, F. R. 2035
——— G. M. 262, 264
——— M. A. 1260, 2647
Hamersley, A. H. St. G. 1266, 2606
——— H. St. G. 540, 2666
R.A.
——— H. St. G., *R.A.S.C.* 1625
Hamerton, A. B. 91a, 1694a
Hamill, G. E. 2016
Hamill-Stewart, D. H. 922
T. Hamilton, A., *Yeo.* 946
——— A. B. 1296
——— A. F., *Ind. Army* 1982
——— A. F., *Ind. Med. Serv.* 2089
——— A. G., *Lt.-Col. R.A.M.C.* 1734
M. ——— A. H. B. 1156
——— A. K., *R. Highrs.* 1283
T. ——— A. P. F. 1233a
——— A. R. 1444
T. ——— A. S. L. 1581d
——— *Str* B. M. 1217
——— C. A. B. 1966
——— C. de C. 563, 761
——— C. E. 926, 1578a
——— C. F., *R.E.* 813
M. ——— *Lord* C. J. 1646
T. ——— C. K. 985
——— C. L. C. 87, 119, 446, 2646
——— *Lord* C. N. 964
R. ——— C. R. 992
——— C. S. 1580, 1584
——— C. S. P. 1999b
——— D. B. 51, 1236a
——— D. S., *R.F.A.* 510
——— E. G. 94, 1806
M. ——— E. S. B. 1722
T. ——— E. W. 1564
——— E. W. H. 2027
——— F. A. 1973
——— F. A. C. 234, 661
T. ——— G., *Yeo* 958
——— G., *R.E.* 631b, 661bb
——— G. C. 964, 2674
——— G. F. 919
——— H. A., *R.G.A.* 566
——— H. M. 1998
——— H. W. 265, 266
——— H. W. R. 904
M. ——— I. B. M. 1473
——— *Str* I. B. M. 907, 1405, 1470, 1696
T. ——— J., *Soo. Ry.* 1149
——— J. 2011
——— J. A., *R.E.* 2300
——— J. A., *Ind. Med. Serv.* 2089
T. ——— J. A. B. 1233
——— J. B. 2611
T. ——— J. D. 1626b
T. ——— J. H. P. 1207
——— J. K., *R.A.M.C.* 1717
——— J. K. M. 51, 966
T. ——— J. L., *R.A.M.C.* 1743
——— J. M., *Gord. Highrs.* 1150, 1470
T. ——— J. S., *W. York. R.* 1098
——— L. S. 2020
——— M. St C. 1694d
M. ——— M. W. C. 1534
——— N. B. 2088
——— N. C. 1998
——— N. F. V. 1531
——— O. D. 1992
——— P. D., *R.A.* 31, 167, 454, 2587
——— R., *R.E.* 800
M. ——— R. C. V. 1069
——— R. S. 54, 164, 1766a, 2672
T. ——— R. S., *Soo. Ry.* 1147
——— S. 760
——— S. H. 2396
Hamilton, S. W. S. 797
——— T. W. 1445
——— W. G., *Spec. List* 2636
——— W. G. *Ind. Med. Serv.* 2088
——— W. H. 2089
——— W. M. F. 2479(2)
——— W. R. D. 1739
——— W. S., *R.E.* 833
T & M Hamilton and Brandon, *The Duke of* 1149, 1647
Hamilton Cox, H. R. 2048
——— M. A. 1173, 1176
Hamilton Gordon, *Sir* A. 480
Hamilton-Russell, *Hon.* A. 315
——— A. G. L. 1566
R. Hamilton Stubber, R. 243
Hamilton-Wedderburn, H. K. 43, 207
Hamlet, R. O. 2015
T. Hamley, B. D. 1563a
T. ——— C. E. 1562
——— F. G. 2749
Hamlin, A. R. 2106
Hamlyn, E. A. 2022
——— H. W. A. 2008
M. Hammack, S. G. 962
Hammans, A. W. 237
T. Hammersley, E. S. 1419, 2686
Hammersley-Smith, R. H. 106, 1978
T. Hammerton, G. H. L. 1736
T. Hammett, E. D. G. 1660d
Hammick, E. T. 474, 2646
——— St. V. F. 1966
T. Hammill, L. 1907
T. Hammond, A. F. 2622
T. ——— A. T. 1278
——— A. V. 1966
——— *Miss* C. R. 1805
——— F. D. 798, 2626
T. ——— F. S. 1567
T. ——— G. H., *W. York. R.* 1088
——— H. 1256
——— H. A. E. 466
——— H. B., *R.A.* 469
——— N. L. 813
——— P. 2642
——— P. H. 2643
——— P. M. B. 496, 2491
——— R. C. 116, 798
——— R. G. 220
——— T., *Spec. List* 2742
——— T. N. 2296
T. ——— W., *Unattd. List* 1979d
——— W. P. 1976
——— W. J. 2287
Hammond-Searle, A. C. 104, 1661
Hammond-Smith, M. F. 87, 1153
Hampden, *The Viscs.* 2, 35, 190
Hamper, F. 2284
Hampson, J. 279
——— J. H. J. 2015
T. ——— J. P. 1091
——— T. 1725
——— W. C. 2261
Hampton, A. V. F. 2008
——— C. S. 2793
T. ——— E. L., *Warwick R.* 966
——— H. 2611

Digitized by Google

Hanafin, J. B. 106, 2091
——— P. J. 1667
T. Hanbury, H. D. 861c
T. ——— H. G. 412
M. ——— P. 1077
——— P. L. 1365, 2552
——— R. H. O. 284
Hanbury-Sparrow, A. A. H. 32, 1343
Hanbury-Williams, *Sir* J. 1294
T. Hanby-Holmes, E. R. 1439
Hance, J. B. 2094
——— J. E. 517
Hancock, A. 2040
——— B. S. 278
——— C. P. 2000
——— E. S. 1976
T. ——— E. W. 863g
——— H. F. 2052
T. ——— J. 756
——— L. 2285
——— L. F. 814
——— M. P. 959
T. ——— R. C. G. 1786
T. ——— T. 1636
Hancocks, A. C. 452, 2484
T. Handsayde, H. K. 900, 2021
Handcock, C. G. 1825a, 2486a
Handford, B. 27, 1824
——— D. J. 481, 2617
Handiforth, G. W. 1411
T. Handley, A. F. J. 1673
——— L. M. 1995
Hands, A. C. W. 231, 890
T. ——— F. E. 1860d
——— H. C. 1840a
Handy, L. 1695
Handyside, T. 1658c
T. Hanford, H. 1369a
Hankey, C. G. H. A. 191
——— E. B. 168, 1566
——— S. R. A. 313
Hankin, D. L. 1978
T. ——— G. T. 1299b
——— H. M. 86, 1990
Hankins, R. F. H. 2105
Hanley, J. 961
Hanlon, D. R. 563
Hanly, J. 2109
Hanman, G. P. 960, 2666
Hanmer, G. T. 279, 890
——— L. A. G. 2043
T. ——— W. F. B. 713
Hann G. C. 2270
Hanna, A. L. 2026
——— G. B. 2095
——— H. 97, 2004
——— J. C. 186, 222, 456, 2568
——— J. R. M. 2016
——— R. 2611
——— W. F. 7, 803
Hannah, A. J. 2017
——— G. K. 2011
T. ——— *Very Rev.* J. J. 1793
——— R. 2267
T. Hannam, C. D. 1038
——— F. A. 2266
Hannan, J. R. 2267
T. Hannath, *Miss* H. 1807
Hanney, A. P. C. 1484
——— J. G. 1617
——— R. S. 115c, 168, 1662
——— W. A. 972, 974
Hanney, M. J. 1823d
——— R. C. 2262
——— W. C. A. 1343
Hanning, A. S. 989
Hansard, R. L. 502, 861
T. ——— T. T. 1276
Hansen, G. E. 2010
——— J. 2231
——— P. H. 33, 995, 25c3, 2317
Hansford, E. V. 2039
Hanson, F. A. 2023
——— G. J. G. 1974
——— J. R. 1838
Hanssen, E. F. 1634d
T. Hanton, W. A. 839
Hanvey, G. R. J. 2108
——— M. P. 2016
Hanwell, J. O. 2000
Hapell, G. W. 208
Happell, W. H. 1993
T. Happold, F. C. 1863c
Haptie, G. E. 1263
Harben, H. E. S. 2308
Harbord, A. M. 502
——— C. R. 1957
——— *Professor* F. W. 2499
——— G. M. 483, 593
——— K. B. 481
——— L. B. 97, 1984
——— *Hon.* V. A. C. 876
Harborne, H. G. 951
Harbour, C. R. 1957
T. Harbron, R. 946
Harby, F. N. 2071
Harcourt, A. C. 1345, 2512
——— C. B. 1969
——— E. S. 105, 1990, 2024
——— H. G. 1547
Harcourt-Vernon, J. W. C. 937
Hard, T. 1822f
Hardaker, A. J. 2107
Hardcastle, E. L. 548, 2502
T. ——— H. K. 1863b
T. ——— H. M. 371
——— J. 1977
T. ——— T. E. 1080
Harden, F. G. 972
Hardey, L. H. 2266
T. Hardicker, J. A. 1661
Hardie, A. S. 507
——— G. E. 1990
——— J. G. G. S. 563
——— J., *Letus. R.* 1583
T. ——— J. *Gordons* 1479
——— R. D. B. 1116
——— T. W. S. 1338, 1568
T. ——— W. B. 696
Hardiman, H. J. 1043
Harding, A. E., *R.G.A.* 566, 1777
T. ——— A. F. 1024
T. ——— C. 958
——— C. E. L. 1691
——— C. L. 1815
——— C. N. 1996
——— D. A. J. 994
——— D. L. 115, 1696
——— E. 966
——— G. 2266
——— G., *R.A.S.C.* 1626
——— G. D. 1663c
——— G. P. 1102, 1108
——— H., *R.A.M.C.* 1626
——— H. G., *North'n R.* 1336
——— J. B. 1886
——— J. C. E. 94, 505
——— K. O. B. 96, 1999
Harding, P. C. 1823f
T. ——— R. L. 1398
——— *Rev.* W. H. 1791
——— W. J. 2028
Harding Newman, E. 108, 168, 454, 2587
——— J. C. 105, 158, 2542
Hardinge, *The Visct.* 1
——— *Hon.* A. H. L. 2, 866, 2686
——— H. R. von D. 110, 1963
Hardingham, A. G. M. 1401
Hardisty, D. K. 965
Hardman, E. F. C. 2037
T. ——— F. 1412c
——— G. H. 1825c
——— J. H. 496
T. Hards, A. J. 715
——— F. W. T. 810
Hardwick, A. G. P. 1694a
——— T. E. 1990
T. ——— T. W. 1035
Hardwicke, C. E. 1178
Hardy, A. E., *R. W. Kent R.* 1350
——— A. E., *C. Gds.* 870
T. ——— C. A. 1253a
——— C. N. M. 1823b
——— E. J. 263, 2482
——— E. P. 200
——— F. A. 1219
——— F. J. 894
——— F. K. 103, 1823b
——— G. F. 1750
——— G. U. 572
——— G. T. 513
——— H. A., *R.G.A.* 562
——— H. S. 207, 2495
——— J. 2287a
T. ——— J. E 982
——— J. H. 927
——— J. L. 227
T. ——— J. W. 748
——— L. 2292
——— L. H. 241
T. ——— P. E. 1602a
T. ——— R. J. 406
——— *Miss* S. E. A. 1806b
——— S. J. 968
——— T. B. 154
——— T. F. 579
——— W. E. 44
Hare, A. B. 989
——— C. M. 564
——— C. T. M. 1057, 2552
——— E. 1199
T. ——— F. 1883g
——— G. A. 468, 2564
——— H. J. 2046
——— I. L. O'H. 1991
——— J. 1993
——— J. B. A. 1783
——— J. F. 1389, 1990a
f. ——— J. T. 1382
——— J. W. 559, 585
——— R. H. 108, 154, 453, 2542, 2587, 2610
——— R. W. 46, 154, 2541, 2567
——— S. St. G. 2013
——— *Sir* S. W. 85, 127
Harenc, R. E. 86, 1979
Harford, G. A. 271
Hargobind Lal Batra 2092
Hargrave, J. D. 288
——— J. F. H. 2087
T. ——— S. N. 751
T. Hargraves, H. J. 2498a
Hargreave, J. B. 955
Hargreaves, A. B. 1332
——— A. J. G. 1031, 2617, 2689
——— A. N. 926
——— F. W. 2112
T. ——— G. D. le P. 718
——— H. 2016
——— J. C. 867
T. ——— L. A. 1867
T. ——— P. 871
——— P. S. 2025
——— P. W. 1173
T. ——— R., *Bord. R.* 1323
——— R. C. 7, 806
T. ——— R. P. 1187
Hargroves, W. R. 1640g
Hari Chand 2094
Harington, A. J. 1600a, 1601b
——— A. W. D. 104, 1956
——— *Sir* C. H. 82, 124, 980, 2585
——— F. J. 1031
——— H. 27, 1030
——— H. D. 45, 1030
——— H. R. 1991
——— J. 1553
T. Harke, W. V. 737
Harker, A. W. A. 562, 1770a, 2566
——— C. H. 1717
T. ——— J. F. 1068a
T. Harkess, W. R. 1078
Harkness, J. P. 815
M. ——— J. W. P. 1737
Harknett, L. 806
Harland, C. C. 1347
T. ——— C. S. 1867
——— F. W. 2027
——— L. S. 1567
——— R. E. C. 911
T. Harlech, *The Lord* 401
Harler, F. C. 66, 563
Harley, A. B. 1972
——— E. L. R. 1681c
——— E. W. J. 1774d
——— F. G. 822
——— G. 940
T. ——— J. T. 11, 1069
——— T. R. 1823d
T. ——— T. W. 2068
Harlin, W. J. 822
Haring, J. H. 2297
Harlow, F. W. 1697
——— G. H. 211
——— J. R. 2292
Harman, A. E. W. 28, 164
——— A. L. 484, 515
F. ——— A. R. 196
——— C., *Letus. R.* 1529, 1530
T. ——— E. L. H. S. 1674
——— F. de W. 986
M. ——— H. A. A. F. 1250
——— O. A. 2015
——— W. W. 1773
Harmar, S. F. E. 509
Harmer, A. S. 1483
——— C. G. 1706
——— E. B. 1431
——— F. L. 500
Harmon, C. W. T. 2022
Harmond, P. 1621
Harnby, *Rev.* A. S. 1791g
Harness, A. 449
——— W. R. 81
Harnett, W. L. 2080
Harney, W. 1548
Harold, C. H. H. 1693a
——— J. 2285
Harper, A. 2266
——— A. F. 1971, 2660

Digitized by Google

T. Harper, E. W. 1429
——— G. H. J. 676, 901
——— Sir G. M. 64, 129, 795, 2686, 2917
——— H. C. 1660
——— J. S., *Manch. R.* 1603
——— J. W. 1023
——— L. G. 2043
——— R. H. 1188
——— R. H. B. 486
——— R. K. 2029
T. ——— R. M. J. 1011
——— R. W., *R.A.M.C.* 1689
——— S. 1366
——— T. 1023
T. ——— V. M. 1880c
Harpur, H. de la M. 1668
T. Harradence, R. G. 702
Harradine, A. 2269
——— C. 2279
Harries, *Miss* C. E. A. 1803
T. ——— *Rev.* E. C. 1804f
——— G. E. B. 261
T. ——— R. P. 1574a
——— *Rev.* R. W. 1782
T. ——— S. A. B. 1064
Harrild, R. A. 914
T. ——— W. L. 1569
Harrington, A. M. S. 98, 913
——— A. W. D. 1966
M. ——— H. N. 1108
T. ——— P. 1452a
——— T. F. 231
——— W. M. 1880a 2516(2)
Harriott, W. G. 483
Harris, *The Lord* 189, 833
——— A., *Welsh Gds.* 837
T. ——— A., *Glouc. R.* 1168
T. ——— A. 727
——— A. A. F. 2009
——— A. E. C. 1963
——— A. E. F. 1841
——— A. J. 98, 2650c
——— A. T. R. 2040
——— A. V. St. G. 821b
——— C., *R.A.* 99, 629
——— *Sir* C. S. 6, 9, 19
——— *Sir* C. A. 117
——— C. C. 809, 2617
——— C. D. 1868, 1574a
——— C. E. L., *D. of Corn. L.I.* 1301
——— C. E. L., *Ind. Army* 2025, 2463
T. ——— C. P. 1396
——— D'A. F. H. 262
——— D. B. B 2040
T. ——— E. C. 863f
F. ——— E. E. 1166
——— E. H. C. 1238
T. ——— *Miss* E. M. 1807
——— E. N. 2001
T. ——— E. R., *Yeo.* 115b, 879
——— E. T. 2089
——— F., *R.A.M.C.* 1694a
——— F. J., *R.G.A.* 876
——— F. O. 2018
T. ——— F. R. 1780
T. ——— F. S. 1883a
——— G., *Wt. Offr.* 2265
T. ——— G. A. 1878d
T. ——— G. F. 1430a
——— G. R. 2780
——— G. S., *R.A.S.C.* 1640a
——— G. W., *R.E.* 814
——— G. W., *Ind. Army* 2013
——— H. 2015
T. ——— H. H. 1869b

Harris, H. H. M. 917
T. ——— H. J., *Unattd. List* 1579
——— *Miss* H. M. 1806a
——— H. P. H. 497, ——— 2534b, 2617
T. ——— H. R. 700
——— J., *R. W. Surr. R.* 913
T. ——— J. H., *Hampe. R.* 1338
——— J. N. A. 2039
——— L. A., *R.A.* 971
——— L. A. P. 1281
——— L. H. H. 279
F. ——— M. 1566a
——— *Miss* M. L. 1800
T. ——— O. M. 462
——— P. R. C. 873
——— P. J. 1779a
——— P. V. 287
——— R. C. 41, 1063
M. ——— S. A. 901
——— G. St. R. 1708a
——— S. J. 977
——— S. W. 1069 (2)
——— T. E., *R.E.* 799
T. ——— T. C. F. 1177
T. ——— T. G. L. 1379
——— T. L. 567
——— T. V. 2046
T. ——— V. J. H. 1389
——— W., *R. Scots* 696
——— W., *Wt. Offr. Arg. & Suth'd Highrs.* 2262
T. ——— W. B. 1882f
T. ——— W. J., *R.A.* 701
——— W. J., *R.A.S.C.* 1640e
——— W. J., *Wt. Offr.* 2272
T. Harrison, A., *R. Scots* 804
T. ——— A., *Lond. R.* 1619
——— A. 2040
T. ——— A. C. 945
T. ——— A. D. 1862
——— A. G. C. 951
——— A. H. P. 98, 179, 1957
——— A. M. L. 2010
——— A. P. 1970
T. ——— B. H., *L'pool R.* 926
——— C. A. 1712
——— C. H. 1988
——— C. W., *R. Suss. R.* 1236
——— D., *R.E.* 810
T. ——— D. R. H. 1214
——— E. 1969
——— E. G. W. W. 986
——— E. J. 2110
——— E. L. 2008
T. ——— F. C. S. 1439
W. ——— F. D. 1061
——— F. H. A. 1884, 1566e
——— F. M. K. 1416
——— G., *Wt. Offr. R.A.S.C.* 2268
——— G., *R. Mar.* 2804
T. ——— G. R. 1881e
——— G. H., *R.E.* 31, 142, 799
——— G. H., *Bord. R.* 1717, 2484e
T. ——— G. J. C. 984
——— G. L. 911, 2803
T. ——— G. R. D. 1134
——— G. W. 1714

Harrison, H., *Lt.-Col. Ind. Army* 2026
T. ——— H. B. 1546
——— H. B., *R.E.* 811
——— H. C., *R. Mar.* 2460
——— H. L. 2022
——— H. T. 698, 804
T. ——— I. R. 696
——— J., *R.A.V.C.* 1779a
——— J. 2271
——— J. A. 2017
——— J. H. S. 1543
——— J. M. R. 470, 2482, 2534
——— J. S. N. 1062
——— J. T. 2297
——— J. W. H. 2037
——— K. H. 2024
——— L. A. 1174
——— L. G. R. 1967
——— L. K., *Wt. Offr.* 2262
——— M. C. C. 1098, 2486
——— P. 1046
T. ——— P. 1223
T. ——— P. F. 476
T. ——— R., *R. Def. C.* 1622a
——— R., *R. W. Kent R.* 1851
——— *Sir* R. 788, 836, 847, 1846
——— R., *ret pay* 53
——— R. A. 1653c
M. ——— R. W. G. 1511
T. ——— S. B. 966
——— S. W. 1799a
T. ——— T. D. 1944
——— T. R. 2026
T. ——— T. S. 402
——— T. V 1654f
——— W. 2113
——— W., *L'pool R.* 979, 1562
——— W. B. 105, 2022
M. ——— W. C. 908
t. ——— W. J., *R.A.M.C.* 1744
T. ——— W. L. 115c, 178
——— W. R. R. 482
Harrison-Barker, F. R. 1466
T. Harrison Hogge, J. H. 794
T. Harrison-Wallace, R. McC. 276, 891a
T. Harriss, F. A. 675
——— S. A. 2062
Harrod, J. C. 2260
M. Harrott, G. V. 974
Harrow, J. R. 2260
T. Harrowes, *Rev.* W. H. 1796
Harrowing, W. W. 1301
Harrup, W. D. 1880f
——— L. 2260
Harry, F. L. 2002
Harsant, A. G. 1694d
Harstone, C. J. 283
Hart, A. C. 1251
——— B. W. 188
——— C. H. 1680a
——— E. G. 101, 1903
M. ——— E. W. 1228
——— F. W. 2109
——— G., *R.E.* 880
——— G., *Wt. Offr.* 2284
——— G. H. V. 1817

Hart, H. F., *R.A.M.C.* 1691
——— H. P. 607
——— H. T. 234, 2686
T. ——— J. D. 1760
——— J. J. 1490
T. ——— L. H. P. 926
——— M. P. 1880g
——— N. B. 2010
——— N. S. 49, 919
——— N. V. 2026
——— r. M. 1266
——— R., *W. Yorks. R.* 1023
——— *Sir* R. C. 2005, 2611
T. ——— R. C. H. 1880a
——— R. S. 1212
——— S., *Temp. Lamb* 2009
——— S. R. 1201
——— W. G. 2287a
——— W. P. B. 2106
Hart-Cox, E. W. 112, 1233
Hartcup, J. A. 282
Harte, E. W. B. 813
Harter, J. F. 962
Hartgill, W. C. 1694
Hartgrove, T. A. 2270
Hartigan, G. E. R. S. 2124
——— *Miss* H. 1803
——— J. A. 27, 178, 1694a
T. Hartington, *The Marq. of* 849, 1830b
Hartland, B. S. 2029
Hartland-Mahon, M. C. J. 224, 488
Hartland-Rowe, R. C. 1631, 2613
Hartley, A. F. 98, 1972, 2560
T. ——— C. E. 1026
——— C. H. 200
——— C. R. B. 2026
——— E. 1438
——— F. 91b, 1262
——— F. W. 1126
F. ——— G. W. C. 1108
——— H., *ret.* 2426, 2489
——— H., *Nova Armdes* 1694d
——— R. F., *Esq.* 2492
——— R. St. J. 1008, 2613
F. ——— W. H. 1039
Hartman, L. G. 486
Hartmann, C. A. 2261
——— W. H. 2015
Hartnell, A. V. 486, 2535
——— F. H. 2003
Hartog, W. G. 1836a, 2466a
Hartree, A. 868
——— J. E. 2026
T. Hartridge, K. E. 1869b
——— P. 105, 1631
Hartshorne, E. P. 115c, 2013
T. Hartshorn, S. T. 956
Hartwell, J. R. 1966
Harty, A. H. 2026
Harvest, G. A. de V. 1004
——— H. de V. 2026
Harvey, A. F. B. 472, 2560
T. ——— A. M. 93, 1008
——— A. W. M. 2089
T. ——— C., *Gen. List* 1275
——— C. 2024
——— C. B. 114, 790
——— C. E. 276

Digitized by Google

Harvey, C. D., *Notts. & Derby. R.* 1213, 1214
——— C. D. W. 2014
——— C. G. S. 470, 687
——— C. O. 1992
——— C. W. L. 2006
——— D., *R.A.M.C.* 12, 1682, 2494
——— D. S. 877
——— E. F. 1624*d*
——— E. S. F. 1531
T. ——— F. 1624*p*
——— F. 2522
T. ——— F. 1748
——— F., *Res. of Off.* 1734
T. ——— F. G. 1836
——— F. H. 1041, 2554
——— F. M. W. 2811
——— G. A. D. 1668
——— G. B. 1998
M. ——— G. G. 631
——— G. H. 1637*b*, 2575
——— G. P. A. 218
T. ——— G. W. 751
——— H. 1206
——— H. B. 496
——— H. J. 1124, 1566*b*
——— H. L. 1199
——— H. le F. F. 481
——— J. 2811
——— J. A. 1639
——— J. A. F. 2106
——— J. H. F. 1164
——— J. L. G. 2048
——— J. S. 2003
——— N. 2811
——— N. R. 1557*a*
——— N. S. 2105
——— P., *Temp. Rank* 2790
——— R. B. L. 1342
——— R. G. C. 1015, 2688
T. ——— R. K. 1195
——— R. N. 2, 27, 147, 786
——— R. P., *Active List* 29
——— S. 2811
——— S. E. 247
——— S. W. 575
——— T. M. 1634*o*
——— V. C. 912, 2519
——— V. D. 821*a*
——— W., *R. Dub. Fus.* 1548*a*
M. ——— W. C. P. 218
——— W. F. 2085
T. ——— W. J. S. 1686
——— W. K. 549, 2584, 2593
Harvey-Kelly, C. H. G. H. 1964, 2482
——— H. St. G. H. 1967
Harvie, R. 86, 508
T. ——— R. 1532*a*
Harward, R. B. 1994
Harwood, A., *Durh. L.I.* 1431
——— A. F. 562
——— F. J., *Esq.* 93
M. ——— G. 1018
——— G. E. 2080
——— H., *A.P.* 215, 1777*d*
T. ——— L. A. 1741
T. ——— L. R. 941
——— R. H. 2296*b*
——— W. P. 571
T. Haselden, J. K. 1322
M. Hazeldine, J. F. 825
——— R. H. 87, 971
T. Haseler, A. R. 946
Haselhurst, H. W. R. 1825*a*, 2485
Haserick, S. G. 1860
Haskard, D. D. 559, 743, 2631
——— J. McD. 1545, 2553, 2633
Haskell, H. A. 1719
Haskett-Smith, R. A. 96, 1171, 1991
——— V. A. P. 1483
——— W. J. J. S. 1489
Haskins, *Miss* E. E. 1905
Haslam, B. J. 2558
——— E. H. 1771
——— G. M. 861*d*
Haslehurst, H. E. 972
Haslehust, G. W. 1957, 2556
Hasler, H. J. 2005
——— W. A. 2948
T. Haslett, H. E. 1878
——— R. S. 2033
Haslewood, W. G. 582
Haslock, C. I. E. 1208
Hassall, A. B. 40, 1108
——— T. C. D. 1080
T. Hassard-Short, *Rev. F. W.* 1797*b*
Hassell, A. 966
——— C. H. 881
——— J. 1359
——— L. L. 1247, 2512
Hassell-Wright, E. L. C. 2037
Hassells-Yates, G. A. 552
Hasted, J. O. C. 1430, 1433
——— J. S. 2046
——— W. F. 808
——— W. H. 1979
T. Hastie, J. A. 1834
T. Hastings, *The Visct.* 1872
——— C. H., *Yorks. L.I.* 1359
——— C. T. 1767*d*
——— E. S. 2154
——— F. J. B. 819
——— G. L. 258
——— P. G. 2039
——— W. C. N. 1825*d*
——— W. H. 1979, 2546
Haswell, C. H. 102, 795
——— F. W. 2032
Hatch, F. 1835*e*
——— K. 2007
——— R. B. L. 1060
M. ——— W. I. 822*a*
T. Hatchard-Smith, W. H. 1195
T. Hatchett, B. D. 1253
Hatfield, H. S. 247
Hathaway, C. J. 2019
——— H. 103*a*, 295
Hatherley, A. 2281
Hatten, J. C. 1062, 1635
Hattersley, S. M. 117, 1693*a*
Hattersley-Smith, W. P. A. 553, 753
Hatton, A. 2797
——— A. E., *A. Sch. Mr.* 1635*b*
——— E. C. 1121
——— F. 1414
——— G. S. 86, 811
T. ——— H. 701
——— *Rev.* J. A. 2501
——— L. H. C. 238
——— R. 1634*n*
——— E. F. 184
Hatton-Hall, H. C. 1135, 2639
Haugh, D. H. 1459
T. ——— J. P. 340
——— J. W. N. 1143
T. Haughton, A. L. 1304 (2)
——— E. J. H. 1977
——— Henry L. 1978
——— Hugh L. 1961
——— S. G. S. 2090
T. Hauxwell, F. 1745
Havelock-Allan, H. R. M. 877
T. Haven, C. J. 400
Havers, R. H. 815
Haviland, F. F. 1174
——— L. P. 1981
T. ——— W. P. 1524*b*
T. Hawes, A. W. 660
M. ——— C. G. 827
——— C. H. 184, 1955
——— C. M. 1979
——— L. A. 563
——— *Miss* O. A. 1808*e*
——— W. 1825*a*
Hawke, G. 1404
——— J. 1104
Hawken, B. R. P. 2021
——— G. H. 2021
Hawker, J. 289
Hawkes, A. F. 2581
——— C. C., *R. Suss. R.* 1226
——— F. 1636, 1640*f*
——— G. E. 2010
——— G. E. H. 814
f. ——— G. H. 762
——— L. V. C. 2003
M. ——— M. H. 2000
——— M. W. L. 1541
——— R. B. 2048
——— T. Y. 2026
Hawkesworth, J. L. L. 6, 1042
T. Hawkings, R. E. 416
Hawkins, A. E. 1255
——— A. W. 1078
——— B. 1174
——— E. B. B. 1030, 2524*b*
——— F. A., *Htf. Brig.* 1558, 1600
——— F. H. 2297
——— F. T. 2015
——— G. E. 1343, 2520
——— G. L. S. 507
T. ——— H. C., *Welch R.* 1277
——— H. J. C. 1639*d*
——— J. C. R. 563
——— *Miss* K. M. 1806*c*
——— V. F. S. 1083*c*
——— W. F., *Wt. Off.* 2491
T. ——— W. R. 862*b*
Hawks, G. A. 100, 1958
T. Hawkshaw, J. T. 119
T. ——— O. 854
T. Hawksley, R. P. T. 41, 789
T. Hawksworth, M. 2023
——— P. 2025
Hawley, J. 784
T. ——— L. H. 1281
——— W. G. B. I. 1963
Haworth, E. J. 1640*d*
T. ——— F., *Lan. Fus.* 1089
——— J., *W. Lan. R.* 1238
——— L. B. A. 2059
——— R. 225
T. ——— R. A. L. 861*d*
Hawthorn, D. C. 2033
f. ——— F. 1734
T. ——— F. M. 1420
——— G. M. P. 178, 2518
——— H. J. 2047
T. ——— J. 696
——— *Miss* M. 1806*d*
f. Hawthorn S. J. 1418
Hawtin, J. H. 1770*b*
Hawtrey, H. C. 105, 667*a*, 2641
Hay, A., *R.G.A.* 563, 2617, 2636, 2639
M. ——— A. J. D. 1138
——— A. K. 9, 474, 2502, 2560
——— A. S. 1955
——— B. McE. A. 228
——— C. E. 2084
——— C. J. 1474
——— C. J. B. 182, 1962, 2546, 2610, 2639
——— D. 1624*d*
——— *Lord* E. D. J. 866
——— *Miss* E. H. 1801
——— E. O. 449, 2447
——— E. S. 459
——— F. W. 2092
——— G. H. 695
——— H. E. C. 1581*a*
——— H. G. FitzG. 554, 2580
——— J., *R.A.S.C.* 1651*c*
——— J. A. L. 2497
——— J. B. W. 1963
T. ——— J. C. E. 1149
——— L. F. 1268
M. ——— M. V. 1474
——— R. 2095
——— R. A., *R.E.* 808, 2610
T. ——— T. W. 372
——— W. L., *R.A.M.C.* 1704
——— W. N. 101, 168, 1955, 2617, 2547, 2636, 2639
——— W. R. 2005
Hayball, E. F. 1445
T. Haycraft, G. F. 1741
——— J. M. 1258
——— T. W. R. 808, 2617
——— W. C. S. 1995
Haycroft, T. W. M. 2266
Hayden, A. B. 814
T. ——— B. H. F. E. 1879*c*
——— V. T. A. 1256
——— W., *Esq.* 19
Haydon, C. W., *Middx R.* 1377
——— H. C. 2507
——— J. C. 981
Hayes, A. 2043
——— A. H. 51, 1686
——— A. T. H. 480
——— D. 1533
——— E. C. *Norf. R.* 998
——— F. B. 1780*a*
——— G. 1480
f. ——— G. C., *R.A.M.C.* 50
——— G. D. 1655*d*
——— H. A. 595
——— H. G. 494
M. ——— H. J. 1560
——— J., *Wt. Off.* 2270
——— J. B. 911, 917
T. ——— J. H. 113
——— J. P. H. 1499
——— J. W. A. 1156
——— L. 2010
——— L. C. 1693*a*
——— L. W. 821*b*, 861*b*
——— M. E., *Leins R.* 1634*a*
——— P., *R.A.M.C.* 1693*a*

Digitized by Google

T. Hayes, R. 1788c
——— S. N. 2006
——— W. A. H. 2051
——— W. W. 266
Hayes-Newington, E. Y. 1109
——— E. A. 2029
Hayes-Sadler, E. R. 2667
——— J. 549
T. Hayford, N. M. 1616
Haythurst-France, A. H. 266
——— G. F. H. 1266
Hayley, S. T. 1760c, 2487, 2576, 2660
——— W. B. 478, 586
T. Haylock, S. W. 2027
Hayman, D. E. 997
T. ——— R. 1064
——— J. R. 1662c
——— W. C. 2111
Hayman-Joyce, H. J. 1219
Haymen, D. E. 1207
——— R. W. P. 890
Haymes, W. R. 2434
Hayne, L. 2397
——— M. L. 2019
——— R. H. R. 1223
——— S. S. 98, 1390
T. Haynes, A. H. 667
——— B. B. 2049
——— C. C. 1002
T. ——— C. D. 771
——— E. 1666b
T. ——— G. S. 1748
——— H. A. 1174
T. ——— H. T. 981
——— K. E. 119, 456, 2486c, 2800, 2866
——— P. 1236b
——— W. F. 1984
T. Haynes Rudge, L. P. 417
Hays, S. 2261
Hayter, G. W. 1624
——— J. B. A. 1879c
——— J. G. 481
——— R. J. F. 80, 174, 2645, 2617
T. Haythorn, F. F. 1662
Haythornethwaite, B. FitzJ. 1713
Hayton, G. H. 1772
Hayward, E. J. 2276b
——— J. L. 812
T. ——— R. 1430a
——— R. B. 2386
——— R. F. J. 1266, 1902, 2811
——— S. D. 812, 1667c
——— T. E. 2011
T. ——— W. G. 985, 1771c
T. Haywood, A. 1614
——— A. H. W. 840, 2511, 2617, 2631
——— E. J. T. 2294
T. ——— R. F. 167
Hazard, S. V. 998
Hazeldine, R. H. 971
Hazell, A. 2261
——— C. J. 1666b
——— J. 2260
Hazelton, P. O. 13, 127, 1667, 2671
Hazelgrove, A. 1248
Hazlerigg, T. 27, 1686a
Hazlewood, J. 228
T. Head, B. 1615
——— E. G. 26, 1717g
——— H. W. N. 1880
——— J. A. 926
——— J. L. 1227
M. Head, W. G. H. 1046
T. Headlam, C. M. 718
T. ——— G. E. 1862b
——— H. M. 171, 926, 2544
——— T. A. 1041
Headland, W. 2277
T. Headley, H. H. 1831b
T. Heads, A. 990
Heal, J. G. F. 1712
Heale, A. S. 1693
——— R. J. W. 206
——— Rev. T. W. 1780a, 2485
Healey, A. 1044
——— C. W. 1266, 1879
——— J. W. 1661
Healing, N. C. 868, 902, 2561
——— R. K. 225
——— W. R. 814
T. Healy, A. W. 997
——— G. F. 2278
——— J. J. 2083
Heane, C. W. 1780b
Heaney, G. F. 810
——— W. H. 1780a
Heap, A. W. 812
——— C. V. 1089
T. ——— G. T. 262
Heape, C. S. M. 706
Heard, J. G. 809
——— R. 105, 145, 2081
——— R. A. 1146
——— R. L. 866
——— S. F. 1822
Hearle, A. B. 557, 2666
Hearn, Rev. D. J. C. 1792
——— G. R. 789
——— G. W. R. 1247
——— H. S. 548, 2606
——— H. W. 2289
——— J., Suff. R. 1017
——— L. A. 267
——— L. A. 1027
——— L. J. C. 2279
T. ——— S. C. W. 1210a
——— T. E. 1539
——— W. S. H. 2006
Hearne, E. 1780
M. ——— F. G. 1666b
——— G. S. 2022
T. Hess, W. C. 1694
Heaslett, Rev. G. H. 1780
Heaslop, A. C. 854
Heat, V. 2298
Heath, C. J 589, 585
——— C. P. 864, 2484
T. ——— E. C. 189, 2617
——— E. H. 2450
——— F., Lin. R. 987
——— F. J. R. 813
——— F. P. 803
T. ——— G. N. 1111
——— G. W. R. 491, 863
——— H. C. S. 1015
——— H. N. 2013
——— J. M. 990
——— L. M. 1264
——— L. W. 995
T. ——— R. A. 978
——— R. M. 1273
——— S. J. 1271, 2484a
——— T. A. 214
——— W., Oheck. R. 1113
——— W. A. H. 2006
——— W. H. 990
T. Heathcoat-Amory, D. 713
——— W 1780a
Heathcote, C. E. 1257
——— C. W. 744
——— H. C. 1709
T. ——— M. A. 703
M. ——— R. E. M. 998
Heather, G. D. E. 1238
——— R. 990
Heathfield, H. G. 1561
Heatly, J. 1297
Heaton, A. 708
——— A. D. 2016
——— R. B. 1810f
——— R. B. 2033
——— W 2011
Heaton-Armstrong, C. G. W. E. 998
M. ——— W. D. F. 1026
Heaton-Ellis, J. S. 562
Heaver, L. G. H. 2015
Heaviside, M. 2011
Heawood, C. W. 1614
Hebbert, G. K. P. 894
——— H. E. 806, 2484a
——— P. E. 1996
Hebblethwaite, R. V. 808
Hebden, H. H. 962
Hebdon, J. 2282
Heber Percy, H. A. 266
Hebert, A. 556
——— E. T. M. 1856, 1862
T. Heckford, C. A. J. 962
T. ——— C. H. 99, 1251c
T. Hector, T. G. 1271
Hedderwick, G. 967, 1867a
——— H. 1823h
Hedgcock, A. T. 1666d
Hedgecoe, S. F. 1278
Hedges, E. H. 2283
——— F. 2284
——— F. W. 2011
——— G. P. 502, 566
——— K. M. F. 1666e
Hedley, G. R. 1640e
T. ——— H. J. 784
——— I. M. 287
——— J. F. 518
——— R. C. O. 2055
Heelas, P. J. E. 473, 2484
Heelis, J. R. 1401, 1411
Heenan, J 819
Heerajee Jehangir Manockjee Cursetjee 2094
Heffer, E. S. 811, 861b
——— H. E. 1277, 1862b
Hefferman, W. St. M. 2105
Heffernan, J. G. 1823b
Heftel, G. 1825
Hegan, K. E. 1548
Hegarty, D. J. 980
M. ——— J. J. 1780a
Heggart, J. E 2021
Heggie, A. V. 2279
T. Hegga, T. E. 998
Heher, A. E. 2688
Height, W. A. 992
Heinekey-Buxton, G. A 150, 998, 2009
T. Hek, F. W 1166
Helby, T. E. H. 572
T. Hele, G. C. 2019
——— J. C. 1621d
T. Hellis, E. W. 1666c
Hellwell, J. P. 1767d
Hellyer, L. 998
——— T. E. 813
T. Helm, Rev. G. F. 1797a
T. Helme, G. S. 998
——— E. M. 1226
Helmore, W. 496
T. Helps, A. O. 822
T. ——— M. D. 915
——— R. A. 1242, 2484c
——— R. P. A. 860e, 1082
M. Helsdon, H. L. 954d
Helson, G. 2013
Hely-Hutchinson, R. G. 42, 121, 892
Helyer, R. 1773
T. Hembrow, P. B. 978
T. Hemelryk, E. V. 742
T. ——— F. H. 980
Hemeon, C. E. 2034
T. Hemington, A. W. 894
Hemming, B. V. 2751
——— F. J. 1260
T. ——— G. E. 1261
——— W. E. G. 577
——— W. W. 594
Hemmings, C. J. E. 809
T. ——— W. J. 962a
T. Hempel, F. H. 811
Hemphill, R 1662a
T. Hemsley, A. 861d
——— A. W. 1640d
——— C. 1260, 2482
——— H. D. 2264
T. Henderson, A., Durh. L.I. 1440
T. ——— Hon. A., Yor. 416
T. ——— Rev. A., D.D. 1792
M. ——— A. E. K. 278
——— A. M. 868
——— A. W. 862
——— Sir B. 2600
——— C. G H. 1967
T. ——— D. H. 1647
——— E. 92, 206, 2579
——— E. G. 91a 792, 2567, 2578, 2606
——— E. G. S. 2042
——— E. McC. 2144
——— G. 1278, 2482
——— G. A. 1278e
——— G. B. 1894
——— G. G. 1238c
T. ——— G. G. 1666
——— G. M. H. 860a
——— H. E. 868
——— M. G., W. Bld. R. 1206
——— H. P. 1238c
——— H. S. 2811
T. ——— J., Arg. & Suth'd Highrs. 1820
——— J. 517
——— James 897
——— J. A., & P. 228
——— J. G., R.A. 868
——— J. L., R.E. 860c
T. ——— J. O. 1278
——— K. 1266, 2168
——— K. D. M. 1666
——— K. E. 1075
——— K. S. S. 1080, 1666a
——— L. H. 892
——— M., R. Scots 37, 695, 2556
——— M. H. 164, 1955
——— P. H. 31, 1654a
T. ——— P. S 1139
——— R. 1574a
——— R. A. C. 860a
——— R. H. W. 262, 574
——— R. W. 1666

Digitized by Google

T. Henderson, T., *R.N.* 853
——— T. L. 1694*d*
——— V. L. 1329
T. ——— W. A. 1456
M. ——— W. S. 219
——— W. S. R. 2012
——— W. W. 1784
Henderson-Livesey, A. H. 1825
Hendin, D. W. 922, 2517
Hendrick, C. A. 2028
Hendricks, St. J. R. 2107
T. Hendrie, J. H. 695
——— J. M. 1683*e*
Hendry, Alexander 1691
——— R. M. 988, 2518
——— J., *O.T.C.* 1878*g*
T. ——— J. R. 1456*a*
T. ——— J. W. 1455*a*
——— W. S. 28, 216
Hendy, A. W. V. 2018
——— G. H. 1188
——— R. A. 950
——— *Rev.* R. A. 1792
Henegage, A. P. 473, 2464
Henniker, *Sir* W. C. G. 94, 132
Henfrey, A. W. P. 1354
——— C. O. 1640*c*
——— T. H. 2042
T. Henis, H. T. 1009
Henley, C. F. 1293
——— J. C. W. 2498*a*
Henman, W. 1164, 2515
Hennell, A. M. 2054
——— F. J. 1640*a*
Hennessey, D. M. L. 2027
Hennessy, A. E. 1654*f*
——— A. P. G. 1825*b*
——— D. E. 1694*d*
——— J. M. R. 2095
——— R. G. 1218, 2065
——— T. F. 578
Henniker, A. M. 180, 788
——— G. 317
——— R. J. A. 1306
T. Henriques, L. Q. 1411
Henrotin, H. V. 2007
Henry, A. G. 216
T. ——— C. J. 979
——— E. G. 569, 585, 903
T. ——— E. H. 1632
T. ——— F. G. 1832*a*
——— G. 785
T. ——— H. 1740
——— J. R. A. 2000
——— M. 2023
——— T. R. 2002
——— W. E. P. 1979
T. Henshall, *Ja.* S. 1265
Henshaw, A. G. 2087
——— F. 1662
——— L. 1629*a*
T. ——— N. S. 842
——— W. B. 494, 2521
Hensley, F. K. 1972
Henslow, *Rev.* L. W. 1298, 2497
M. Henson, C. 1174
T. ——— F. J. 1854
T. ——— G. E. 1787
——— H. A. 1640*a*
T. ——— H. D. 1000
——— H. H. R. 1120,
——— R. K. 2011
Henstock, R. P. 1991
Henvey, R. 115*c*, 180, 456, 2046, 2017
Henwood, R. F. E. 1641*b*, 1654*f*
Hepburn, C. J. 2300
——— J. 1832*a*
M. ——— M. A. 1459, 1469
——— O. W. 98, 994
T. Hepburne-Scott, *Hon.* W. T. 1569*b*
T. Heppel, F. H. 1179
——— H. M. 1202, 2487
Heppenstall, E. H. 1248
Hepper, A. W. 794
——— E. C. 2066
——— J. E. 1693*a*
Hepple, *Miss* M. J. 1902
——— R. A. 1693*b*
T. Hepworth, H. C. 1230
——— M. A. 2017
——— S. M. 2093
——— W. A. 1651*e*
Herapath, C. B. 1990
——— D. K. McK. 91*a*, 258
——— L. 1205
Heraper, J. C. 2010
Herbage, K. A. 507, 2513
Herbert, A. E. 2056
——— A. S. S. 1823*c*
——— B. T. 1887
——— C. I. 950, 951, 2484*b*
——— D. M. A. 2000
——— E. O. 584
——— E. R. H. 1898
——— E. S. 119(2) 2506
——— E. W. 490
——— F. W. 507
T. ——— G. E. 418
——— G. M. 1254
——— H. A. 2029
T. ——— *Hon.* G. S. 1397
——— H. R. 1997
——— J. A. 245 (2)
——— J. J. 1656*c*
——— K. L. 1220
T. ——— M. G. 416
T. ——— S. 415
——— S., *R.A.M.C.* 1697*d*
——— W. N. 103*a*, 934, 2543
T. ——— W. S. 1626
Herbert-Stepney, C. J. 1390*a*
Hercock, E. S. 510
T. Herd, G. G. 1292*c*
——— T. A. 1143
T. Herdman, T. A., *North'd Fus.* 942
——— W. 1440*a*
Herdon, B. L. 2038
——— H. B. 180, 1956, 2546
——— W. F. H. 2048
T. Herepath, C. M. K. 1741
Herford, T. 821
Heriot-Hill, E. D. M. 1696*d*, 2508
Heriot-Maitland, J. D. 155, 1886, 1554
T. Heritage, F. C. F. 854*a*
Herle-Smith, G. V. 1984, 2482
Herkins. A. 1636*a*, 2575
Herman, C. R. 2045
T. Hermon-Hodge, *Hon.* R. E. U. 894
Herniman, G. A. 2282
M. Heron, C. 1484
——— D. 2098
——— G. C. H. 287
——— G. W. 1698, 2525
M. ——— J. J. 838
Herrick, H., *R.A.M.C.* 1682
——— R. de S. B. 2093
——— R. L. W. 2007
T. Herridge, A. L. 1068, 1089
T. Herring, A. C. 2811
T. ——— F. W. M. 849
Herring, H. W. 797, 1484*a*
——— R. L. 2002
——— W. H. 1004
Herring-Cooper, J. G. 1088
——— W. W. 1638
Herriot, G. 941
Herriott, L. 1562
Herrold, J. M. 814
Herron, R. C. 1640*a*
——— R. L. 583
——— R. R. 679
Hertzberg, H. F. H. 2481
Hervalwil-Cox, V. M. 2082
T. Hervey, E. G. 1019
——— K. W. 510
——— W. FitzG. 2020
Heryet, F. H. 2778
T. Heselton, A. W. 1086
——— J. L. 1172
T. ——— F. E. 490
Hesford, *Miss* B. 1806*a*
Heskeith, A. J., *R.A.* 580
——— G. C. 751
M. ——— G. E. 656
——— H. K. 822*a*
M. ——— R. J. I. 192, 966, 968
M. ——— *Sir* T. G. F. 975, 976
——— W., *R.M.S.C.* 1640*b*
——— W., *Ind. Army* 1959
——— W. H. 891, 1777*d*
M. Heslip, I. 1493
Heslop, A. 1284
——— A. H. 1680
——— E. T. 1154, 1481
T. ——— N. 941
——— W. T. B. 492, 515
T Hessel, A. V. 1080
Hester, H. T. 1097
Hesterlow, A. M. V. 2097
Hetherington, C. G. 51, 557
——— S. W. F. 2300
——— W. M. 1878*f*
Hetherton, B. 1208, 1309
Hetherwick, C. 1617
Hetley, C. R. 1306
T. Hett, E. J. R. 1000
Hevey, F. 581, 604
T. Heward, *Rev.* T. B. 1798*b*
Hewat, F. A. 1472
——— G. M. F. 2054
Hewer, R. K. 258
Hewetson, H. 1723
Hewett, A. 2286
——— D. J. 1774
——— G. 1968
——— J. P. B. O'C. 2038
——— M. S. 1971
——— W. G. 1271
——— W. G. O'C. 2020
T. ——— W. P. 1381*b*
Hewick, J. S. 1356
Hewison, H. M. 1530
Hewitson, J. 2811
T. Hewitt, A. 1613*b*
——— A. 579, 1777*c*
——— A. C. 980
——— A. McD. 567
——— A. S. 1350, 1825*e*
——— C. E. 2281
——— C. C. 1153, 2484*c*
——— D. J. 2049
——— D. R. 1970
——— *Hon.* E. J. 1254, 1255
——— E. E. 1723
——— F. T. B. 1799*a*
Hewitt, G. A. 1238*b*
——— G. F. 226
——— H. H., *R.A.* 486, 604
——— H. T. 1508, 2506
T. ——— M. B. 1223*a*
——— R. M., *L'pool R.* 973
——— W. H. 289
——— W. H. 2811
Hewlett, A. 1955
——— C. C. 1640*d*
——— C. M. 1262, 1266
——— E. *S.* 1001, 2553
——— E. A. 1956
——— J. H. 1281*b*
T. Hews. E. B. 2109
Hewson, *Rev.* A. B. M. 1790*a*
——— A. F. W. 972
——— A. G. 482
T. ——— A. S. 1382*b*
T. ——— F. B. 1426
——— F. L. 1699*a*
——— K. M. 1774
——— L. 1538
——— R. W. D. 1712
Hext, F. M. 814
——— G. T. B. 1970
Hey, B. S. 2016
T. ——— D. 802
Heydeman, C. A. 249, 2480
Heyder, H. M. 935
——— J. G. 1218
Heygate, G. 473
——— L. C. 1189
Heyland, A. K. 110, 1958
——— G. D. 1977
M. ——— H. M. 1389, 1561
——— W. F., *Bord. R.* 1218
Heyman, W. A. C. 266
Heymann, F. A. 859, 961
——— R. 1171
Heys, F. 1832
T. ——— F. W. 1832
——— G. D. A. 572, 1567*a*
Heywood, C. E. M. 1104, 1234*b*
——— C. P. 868, 2551
——— E. L. 1276*a*
——— H. C. L. 1154, 2002
——— H. F. 563, 2480
T. ——— J. W. 1340
——— T. G. G. 86, 551, 2561, 2610, 2624, 2633, 2633
Heywood-Lonsdale, A. 867
T. ——— J. P. H. 401
——— P. G. 262
T. Heyworth, C. D. M. 1333*b*
Heyworth-Savage, R. F. 262
M. Heslet, C. O. 606
——— R. K. 462, 2499, 2579
Hiatt, C. A. A. 987
Hibbard, C. H. 1697
Hibberd, A. S. 2008
——— W. G. 1775
Hibbert, A. F. J. 56, 1842
T. ——— F. 840
——— G. 1092
——— H. B., *Yorks. L.I.* 1966
——— L. R. 937, 1912
——— O. Y. 56, 1850, 2561
——— S. R. 556, 601
M. ——— W. C. T. 980
——— W. G. 2510, 2525
Hichens, E. W. T. 1654*f*
T. Hick, B. 1096
Hickes, L. D. 580, 2511, 2562

Digitized by Google

Hickey, A. J. 1894b
——— E. M. 1404
——— H. 2397
——— H. G. 2004
——— J. 489
——— J., *Yeo.* 280
Hickie, C. C. 1977
——— C. J. 226
——— F. C. 1923
——— G. W. C. 1640c, 1676
——— H. 881
——— R. W. 1979
——— P. W. 2088
T. Hickin, *Rev. Canon* S. A. 1797
Hickling, C. L. 862, 886
T. Hickman, A. 417
——— H. T. D. 1898, 2462
——— J. B. 861, 861b
T. ——— T. E. 1283a
——— W. 1894b
Hickmott, W. H. 2048
Hicks, E. 2082
——— F. M. 1898
——— G., *R. Berks.* R. 1945
M. ——— H. E. 1029
——— H. R. 1296
T. ——— J. E. 979
——— K. B. 1859
T. ——— M. G. 1196
——— P. H. W. 949
——— P. M. 92, 1043
T. ——— T. 1798a
——— W. 2100
Hickson, B. E. 2094
T. ——— C. 1216
T. ——— C. W. 1826c
T. ——— H. 785
——— J. W. 1898, 1940g
——— R. E 1428
Hidden, A. M. 1770
——— H. 348
T. Hide, J. S. 982
——— T. G. S. 2007
Hierons, G. 2200
Higden, F. 1894e
Higgens, C. R. 2026
——— W. S. 514
Higgin, J. L. 2026
Higginbotham, H. C. 1518
——— P. P. 2087
Higgins, A. G. 1700
——— C. 276
——— C. R. 572
T. ——— C. G. 701
——— C. G., *Oxf. & Bucks. L.I.* 1898, 2494a, 2617
T. ——— C. H. 1893d
——— D. B 517
T. ——— E. L. 1578
——— H. J. 1797d
——— J., *R.A.M.C.* 1898a, 1767
——— R. H. C. 1780a
——— R. P. H. 1640g
——— W. G., *Cav.* 219
——— W. R. C. 946
Higginson, G. S. 1846
——— *Sir* G. W. A. 1170
——— H. W. 26, 159
T. ——— R. 1087
Higgon, L. H 99, 869
Higgs, D. K. 1167
T. ——— E. P. 1895
T. ——— F. W. 46, 194, 1799
——— J. V. 2013
——— R. N. 2026
——— W. 1778
Higgs, W. H. 813
High, W. T. G. 1898e
Higham, B. 2090
T. ——— C. M. 1429
T. ——— F. D. 86, 911
T. ——— H. W. 1221
Higham-Hodge, W. J. 2056
Highet, H. 1223
——— W. T. 927
Highett, C. T. 1266
T. Highfield-Jones, P. H. 1898a
Hight, P. H. 1843
——— T. H. W. 2090
Highway, P. T. G. 813
Higman, J. D. 975
Higson, F. 894
Hilbert, J. R. 207
Hilbern, F. A. 207
1898, 1898b
Hildebrand, A. E. 908
——— H. A. 1977
Hilder, E. C. 1851
——— T. M. M. 289
T. Hildick-Smith, J. N. 2008, 2184b
Hildige, W. J. 1394
Hildreth, G. A. 2096
——— H. C. 112, 1691
T. Hildyard, B. V. 1045
T. ——— L. 862a
——— R. J. T. 86, 169, 2544
——— W. H. 2282
T. Hiles, M. 1898, 2670a
T. Hilken, E. H. 1045
Hill, A. 2811
——— A. E. 218
T. ——— A. E. L. 1340
——— *Lord* A. F. H. 111, 394
——— A. F. S. 794, 2810, 2821
T. ——— A. H., *R.G.A.* 732
——— A. H. C. 2094
——— A. J. 2112
——— A. E., *Devon R.* 1004
——— A. S. C. 800
——— A. V. 1823
——— A. V., *Esq.* 2429
——— *Bt. Hon. Lord* A. W. 1494
——— B. A. 115, 1789, 2675
T. ——— B. B. 2041
T. ——— B. G. 1274
T. ——— C. 660
——— C. B. 95, 2785
——— C. F. 39, 1015
M. ——— C. H. 1249
M. ——— C. J. K. 898, 1828d
T. ——— C. L., *Beds. & Derby R.* 123 3a
T. ——— C. M. 1436
——— C. R. 472
——— C. V., *R.F.A.* 810
T. ——— C. W. 1280a
——— C. W. 1041
——— D. 479, 2817
T. ——— D., *T. F. Res.* D. B. 867
——— D. J. J. 46, 1789b, 2673, 2683
——— D. N. 2046
——— D. R. O. 2023
——— D. V. 807
T. ——— E. 717
——— E. F. J. 796
Hill, E. H., *Wilts. R.* 1895
——— E. L. 1154
——— F., 3 *D.G.* 351
——— F., 4 *H.* 267
——— F. G., *R.G.A.* 606
——— F. N. 103, 2018
——— F. O. R. 2043
——— F. T., *Bt. Brig.* 1567a
T. ——— F. W. C. 1196
——— F. W. R. 1789b, 2469
——— G. C. 1894, 2620
——— G. D. 270
——— G. E. 97
——— G. E. M. 1151
——— G. N 588
——— G. V. W. 1498, 2467
——— H., *Hamps. R.* 1397
——— H. A., *Ind. Army* 1973
T. ——— H. A., *Cav. & Bucks. L.I.* 1896a
——— H. A., *R.A.M.C.* 1894c
——— H. L. 2043
——— H. M. 2024
——— H. M., *Ind. Army* 2112
——— H. V. J. 2020
——— H. W., *R.A.* 138, 456 2458a, 2668
——— H. W. D. 1967
——— J. 2262
——— *Rev.* J. C. 1797b
——— J. D. 1236c
——— J. D. 1142, 1145
——— J. G., *R.A.* 871
——— J. H. 2282
T. ——— J. J., *R.F.A.* 717
——— J. M. 982
T. ——— J. R., *R.A.* 904
——— J. R., *R.A.M.C.* 1898a, 1767
——— J. R. McC. 1898b
M. ——— J. T. H. 1900a
T. ——— K. D. 1106
T. ——— L. R. 896
——— L. R. 479, 2461, 2534
T. ——— M. R., *Arty. & Suth'd Highrs.* 1880
——— M. L. 2026
——— N. F. 1189a
——— N. O. 1094
——— P. 2049
T. ——— P. R. 618
T. ——— P. R. 1089
T. ——— R. 896
——— R. A. 1801
——— R. C. R. 786
——— R. D. 1898b
——— R. d'E. 1898a
——— R. D. O. 1979
——— R. F. R. 1094
M. ——— R. F. W. 193, 1005
——— R. L. 1878
——— R. M. 1979
T. ——— R. M., *R. Def. Corps* 1894
——— R. R. 849, 2397, 2802, 2839
——— S. E. 1783
——— S. H., *R. Fus.* 2020d
——— S. N. 1898e
——— T. G. 2049
T. ——— T. W. 1883a
Hill, W., *Staff. R.E.* 1798b
——— W. G., *Cav.* 30, 389
T. ——— W. H. 1087
——— W. P. H. 980, 2467, 2662
Hill-Dillon, S. S. 37, 1429
T. Hill-Lowe, A. N. V. 402
Hill-Walker, A. R. 2611
Hill-Whitson, R. C. 894
T. Hill-Workman, J. 1008
Hilliar, R. J., *Esq.* 2474
Hilliard, H. H. R. 1943
——— L. M. 2002
——— P. J. 2028
T. Hillier, G. 898a
——— G. N. 2079
T. ——— S. H. 1579b
——— T. J. 2261
Hillings, G. B. 231
Hillman, A. K. 2004
T. ——— E. G. 1813
T. ——— E. A. B. 1782
Hills, A. R. 1266
T. ——— A. G. 1579
T. ——— A. L. F. 1955
——— C. H. 1667c, 2673
——— R. E. 1774a
——— G. F. S., *Esq.* 19
T. ——— H. R. 98, 980
——— *Miss* J. 1207
T. ——— J. D. 1981d
——— R. W. W. 1640e
T. ——— T. W. S. 1745
Hillyard, C. A. C. 571
——— J. W. 67
——— R. J. 1951
Hilton, A. E. 2267
——— C. F. 261
T. ——— H. 1223
——— M. 815
——— R., *R.A.* 695
Hilton-Gardiner, E. 813
T. Hilton-Green, C. C. H. 266
——— H. F. L. 1162
Hime, E. H. 2040
M. ——— F. E. 926
——— H. C. R. 1894
——— M. W. J. 1640
Hamilton, W. G. 2086
Hincheliffe, U. 108, 1028
——— J. W. 1266
——— W. A. 1215
Hinchliffe, *Rev.* S. 1791
T. Hind, C. 1950
——— E. 1951
T. ——— E. W. 98, 2008
T. ——— J. 96, 1927
——— N. G. 1998
Hinde, A. 94, 128, 468, 2641
T. ——— H. M. 1640
——— H. T. L. 1961
——— E. G. 1960
——— S. G. 967c
——— S. L. 1898
T. ——— S. N. 1108
——— W. E. N. 285
Hindle, M. D. 2043
Hindley, D. C. R. 115a, 264
——— *Rev.* W. T. 1789
Hindmarsh, J. H. L. 1968
T. ——— T. A. 1742
Hinds, C. D. 464
——— G. H. 98, 495
——— W. A. G. 1997
Hindson, E. R. 8, 1114
T. Hine-Haycock, *Rev.* T. E. 982a
T. Hines, A. J. 1787
T. ——— J. H. 916
Hinge, H. A. 154, 1951, 2468

C

Digitized by Google

T. Hingston, A. A. 1740
——— A. T. 2003
——— C. A. 50, 1771*g*
——— C. A. F. 2088
——— H. 2093
——— J. C. L. 1691
——— R. W. G. 2093
Hinks, P. J., *Esq.* 2492
Hinton, E. 996
T. ——— F. A. S. 915
——— J. 674, 2481
T. ——— S. E. 1308
t. Hipkins, W. S. 1881*c*
Hipperson, S. P. 822*a*
T. Hipwood, J. W. 838*a*
Hira Singh Anand 2095
Hird, F. W. 1078
Hire, D. A. H. 564
Hirons, R. 1838, 2519
Hirsch, J. H. 279
——— L. 2087
Hirschfield, F. 1173
Hirst, *Miss* C. D. 1805*d*
T. ——— C. J. 419
T. ——— D. H. 1213
T. ——— E. A. 685
——— F. C. 2059
——— G. G. 2089
T. ——— G. M. 1089
T. ——— G. W. 1393
——— H. W. 590
——— J. A. E. 507
——— J. E. 2010
T. ——— R. 1825*c*
T. ——— R. B. 1427
T. ——— R. S. 1210
T. ——— T. W. 421
——— W. 1571
T. ——— W. J. 1747
Hislop, J. A., *Bedf. R.* 1052
——— J. F. G. 1262, 1264
——— J. H. 2094
Hissam-ue-Din-Khan 2049
T. Hissey, B. S. 1323
T. Hitch, J. O. B. 1615
T. ——— R. H. V. 508
Hitchcock, F. B. 561, 2642
——— F. C. 1531
M. ——— G. E. W. 527
——— H. G. 1634*f*
——— J. H. F. 575
——— L. W. 2023
T. ——— P. A. 860*b*, 861*c*
T. Hitchin, G. S. L. 1599*a*
Hitchins, C. W. 1658
——— E. N. F. 859
T. Hitsen, E. J. 1000
M. Hoar, C. H. H. 1826*c*
——— H. H. 2297
——— J. E. 1688
T. Hoare, A. C. 718
T. ——— A. F. 1883
——— C. G. 1974
——— C. R. F. 590
——— E. J. 1490
——— E. R. 299
T. ——— G. B. 717
——— H. G. 1641*b*
——— J. H. 1571
——— L. G. 2726
——— L. L. 1769, 2575, 2584, 2665
——— N. B. 922
T. ——— P. V. 861*e*
——— R. A. 867
——— R. D. T. 2660*e*
Hoare Nairne, E. S. 22, 151, 452, 2539, 2618
Heather, A. A. V. 1342, 2522
M. Hobart, E. H. 1847
——— J. W. L. S. 29, 1414, 2561
——— P. C. S. 106, 800, 2562
T. Hobbins, J. H. 1064
M. ——— T. P. 825
Hobbs, A. J. 2034
M. ——— B. G. C. 938
——— C. P. 510
T. ——— E. C. 1747
——— E. J. 1236, 1566*c*, 1568
T. ——— E. S. 1276
——— F. 2276
——— G. 1237*a*
——— H. F. C. 119, 1030, 2507
——— J. M. 207
——— R. F. A. 29, 177, 787, 2546
T. ——— R. H. 944
——— T. C. 251
Hobby, H. S. 1043
Hobday, E. M. 106, 1980
T. ——— F. T. G. 1787
——— R. E. 1032
Hobdey, F. W. 1645*d*
Hobhouse, *Rt. Hon. Sir* C. E. H. 1168
Hobkirk, E. W. J. 860*a*, 861
Hobley, A. J. 2015
T. Hobling, J. H. 1739
T. Hobson, A. C. W. 688
——— A. W. F. 2050
——— B. 1844
——— E. 2002
——— H. A. H. 228
——— H. G. 97, 1694*b*
——— J. 2089
——— J. W. S. 1902
T. ——— T. H. 1784
Hockaday, P. H. 2001
Hocken, C. A *F.* 110, 180, 1954, 2546, 2610
T. Hockey, A. L. 1615*a*
t. ——— R. T. 712
T. Hocking, C. H. 674
——— J. K. 1043, 1045
Hockley, G. J. 2373
Hodder, E. M. 2041
——— G. E. 1639*b*, 1666
T. Hodgart, J. 693
T. Hodge, B. S. 1304
——— R. H. V. 2092
——— J. F. 2226
——— R. T. K. 1198
Hodgen, G. W. 1999
T. Hodges, *Rev.* A. V. 1797*c*
——— G. A. 2279
——— J. F. 1499
——— R. H. 1694
——— W. J. 1275
T. ——— W. L. 916*a*
Hodgins, A. 1780
——— *Miss* F. M. 1800, 2499
——— F. O. 2558
——— *Rev.* J. J. 1791
——— J. N. M. 2009
T. ——— R. D. S. 713
——— T. 1780*b*
——— W. R. 1694*d*
Hodgkin, H. S. 253
Hodgkins, H. L. 1236, 2519
——— J. R. 1779*a*
Hodgkinson, C., *Worc. R.* 1174
——— C., *Ind. Army* 1956
——— C. R 16, 572, 2582
——— F. O. 2054
——— J. 1956
M. ——— J. F. 218
M. ——— L. P. 824
——— S. F. 2704
——— T. 1060
T. Hodgkison, E. G. 1111
Hodgman, S. F. J. 2047
Hodgson, A. S. 911, 2518
——— C. D. 1658*a*
——— C. F., *R.F.A.* 508
——— C. F. F. 1245, 2498
——— C. L. 926
R. ——— C. L. C. 926
——— E. 1884*aa*
——— E. C. 2089
——— E. J. 1581*g*
——— F. C. 815
——— G. B. 141, 1952
——— G. C. 1960
——— G. E. W. 1570*c*
T. ——— G. W. 951
——— H. A. C. 1328
——— H. B. 1882*d*
T. ——— H. C. 1400
——— H. C. 2025
T. ——— H. L. 1540
——— *Sir* H. W. 129, 268
——— P. C. S. 64
——— P. E. 790
——— W., *W.Rid.* R. 1208
——— W. H. 1975
——— W. T. 262
Hodkin, T. W. 1625, 2486*a*
Hodley, J. 397
Hodson, *Miss* C. M. 1803
——— D. 2017
——— E. A. 1547
——— G. S. 1594*k*
——— H. W. E. 1413
——— J. S. F. 2010
——— L. P. 2756
——— St. J. 1060
T. ——— W. H. 957
Hoe, J. 1771*b*
Hoey, C. B. R. 51, 1545
——— D. P. 1658*a*
Hoffer, F. C. 1634*f*
Hoffman, M. A. H. 2051
Hofford, R. McV. 2025
Hofman, A. 1236
Hog, R. D. 2018
Hogan, E. M. A. J. 1975
——— E. O. 1934
——— F. G. 2287*a*
——— H. T. 512
——— J. 2811
——— P. P. 1767*d*
——— P. T. 1990
——— T., *R.E.* 818
Hogarth, J. U. 867
——— R. A. 1248
——— W., *Soc. Ety.* 1146
Hogben, E T. O'N. 562
M. ——— G. D. 595
Hodgshon, F. W. 2023
Hogg, A. G. M. 1967
——— C. S. 226
——— C. C. H. 791
——— C. M. T. 1961, 2557
——— D. McA. 801, 2618
——— F. 1780*a*
T. ——— F. G. 1332*b*
——— G., *A.P.* 216
——— G. E. M. 1964
T. ——— H. J. 1799*c*
——— J. McK. T. 180, 1954
——— K. W. 880
——— *Miss* M. 1805*c*
——— M. G. 575
——— O. F. G. 561, 2492, 2562
——— P. G. H. 794
——— R. G. 1142
——— W. L. 1971
——— *Rev.* W. M., R. 1799*d*
——— W. P. 2095
T. Hoggarth, L. S. 1322
Hogge, A. H. F. 1997
——— I. 1061
——— L. R. 1961
T. ——— N. R. 52
Hoggett, F. A. J. 2045
——— R. B. 1183
Hoghaw, J. H. 936
Holt-Wilson, E. E. B. 7
Holberton J. C. 1009
T. Holbourn, W. 1610*g*
Holbrook, A. R. 92, 1539
——— A. St. C. 1822
——— A. W. 807
——— F. C. 1164, 1568
——— F. G. 569, 589
——— G. A. 500
——— J. St. C. 498
——— N. W. 561
Holbrooke, B. F. R. 1957
——— F. L. 2, 164, 454, 2493, 2500, 2587
T. Holcombe, C. J. J. 849
T. Holcroft, F. H. T. 1253*a*
——— R. C. 2042
Holdcroft, G. E. 2041
T. Holden, A., *O.T.C.* 1867
T. ——— A. F. 293
——— A. H. S. 1639*a*
——— C. W. 54, 1667
T. ——— *Miss* E., 21 *Sept.* 16 1807*a*
T. ——— *Miss* E., 10 *Sept.* 09 1807*a*
——— E. E. 1699*c*
——— E. G. 1343
——— F. A. 1263
——— H. 2072
——— H. O. L. 16, 481
——— *Sir* H., C. L. 2498
——— P. N. 1640*c*
T. ——— R. W. 1342
T. ——— S. J. C. 1747
——— U. S. 1639*c*, 1673
T. ——— V. L. 939
——— W., *Wt. Ofr.* 2327
——— W. C. 564, 2484
——— W. S. 2002
Holder E. D. 2039
M. Holderness, G. C. 812, 988
——— H. 1969
——— W., 2 *L.G.* 243
——— W., *E. Suss. R.* 94, 1236
T. Holdgate, W. W. 1884*c*
Holdich, H. A. 103, 173, 1961, 2545
Holdoway, N. A. 1826*c*

Digitized by Google

Holdridge, A. V. 502, 2026
Holdsworth, J. 2279
——— W. 266
Holdway, H. B. 1266
——— W. C. 1260
Holdworth, M. J. 2019
Holeywell, F. C. 282
Holford, Sir G. L. 2
Holford Walker, A. 1516 1528
——— B. A. 1267, 1269b
Holgate, H. B. 260b
——— M. J. 2026
Holland, Sir A. H. A. 480
——— A. F. 266
T ——— A. L., R.E. 246
T. ——— B. N. 694
T. ——— C. 17809, 1781
——— E. J. 2811
——— E. L. 1218, 1231
M. ——— E. T. 1734
——— F. C., Cap. & Bucks L.I. 1297
T. ——— F. C. 668
——— F. W. 2281
——— G. E. 1688
——— G. W. 2000
——— J. C. F. 808
——— J. J. 1654d
——— J. K. 1654e
——— J. R. 892, 902a
——— J. V. 2010, 2811
——— L. 1457, 2645
——— L. D., Esq. 19
T. ——— L. E. 262, 2402
——— R. T. 103, 476
——— T. C. R. 1001, 2276
——— V. C. 97, 804
——— W. P. 2020
M. Holland-Hibbert, T. 284
Holland-Pryor, P. 132, 1262
Hollands, F. R. 2026
Hollebone, J. B. 100, 1640a
——— H. C. 713
T. Holley, R. J. H. 1009
——— S. H. 1468
T. Holliday, C. W. 650
——— J. C. H. 1268, 2462
T. ——— M. D. 742
T. Hollings, H. 1098a
Hollingsworth, H. J. 1828c
T. ——— S. G. 717
Hollingworth, F. V. 1468
Hollinrake, R. A. 1229
Hollins, A. H. 1200
——— S. E. 1468
——— W. L. 2294
——— W. T. 1688, 2674
T. Hollingsworth, 1600
Hollister, H. 1668a
Holland, S. E. 64, 160, 2643
Holloway, R. F. A. 1182
——— J. 1625a
——— J. S. 1256
——— L. 1548, 1460
——— R. A. 1775
——— R. R. 815
T. ——— S. J. 1654c
T. Hollway, F. J. 1020
——— James B. 466
——— John B. 466
Holm, G. 1694g
T. Holman, A. V. 1617
——— B. W. 1674
T. ——— F. 786
——— Sir H. C. 99, 128, 1262. 2686, 2810, 2824, 2826
T. ——— J. C. L. 744
——— S. 2294
Holme, A. S. 792, 2813, 2824, 2826
——— C. P. S. 1261
——— H. A. 1096
——— P. C. 613
——— R. C. 686, 747, 2810, 2824
——— R. H. 913
——— T. 1673
T. ——— T. 1602a
Holmes, A. F. 1668e
M. ——— A. P. H. 838
T. ——— A. W. W. 261
——— B. 2002
——— C., R.U.R. 1486
——— C. 1633e
T. ——— C. B. 1694e
——— Rev. C. F. J. 1798
——— C. W. A. 1260, 2667
M. ——— E. B. 1403
——— E. J., Glouc. R. 1167
T. ——— E. M. 1428
——— F. 1694
T. ——— F. B. 695
T. ——— F. H. 2826
——— F. W. 2811
——— G. 490
——— G. B. 1641b
——— G. C. F. 2108
——— G. D. 513
——— G. L. 2022
——— G. V. 87, 1964
——— H., A.p. 328
M. ——— H. 2799
——— H. 2294
——— H. 2294
——— H. G. 819
——— H. J. 1264
——— Miss H. R. K. 1826c
T. ——— J. 718
——— J. A. H. 2106
——— J. C., R. Suss. R. 1229
——— J. F. 2094
——— J. M. 2269
P. ——— J. W. 1408
T. ——— J. W., O.T.C. 1662e
——— Miss K. H. M. 1808
——— L. G. 804
M. ——— L. S. 1026
——— L. V. 2029
——— N. G. 94, 1026
——— O. V. 260
——— R. B. 1634f
——— R. B. J. 2026
——— R. H. 223
——— Rev. R. H. 1786b
——— R. J. 2109
——— R. K., Lt., R.A.S.C. 1640e
M. ——— S. E. 1786
T. ——— T. R. 780
——— T. W. 2811
Holmes, W., Wt. Offr. 2297
——— W. G. 1114, 1116
——— W. L. H. 946
Holmes & Court, R. R. 1266, 1268
Holmes-Smith, R. W. 2020
Holmes-Tarn H. S. C. 266
——— K. A. 804
Holme-Kerr, R. K. 1660
Holmes, H. H. J. 1402, 2466
——— H. J. 1779c
T. Holroyd, A. D. 1265
M. ——— C. I. P. 1540
——— G. 2021
T. ——— R. 668
Holroyde, G. G. B. 1668e
Holst, W. O. 1694e
Holt, A., Welsh R. 1273 (2)
——— A. V. 1262
——— B. G. 248
M. ——— C. T. 1026
——— E. 1266
——— E. M. 2047
T. ——— F. N. 1694b
——— F. W. W. 1640c
——— G. H. 2043
——— G. W. 494, 496
——— H. B. 1522
T. ——— H. P., Yeo. 717
——— Sir M. P. C. 3, 54, 128, 1679
T. ——— R. B. 1615c
T. ——— T. 1780d
Holt-White, F. R. 107, 797
Holt-Wilson, E. B. B. 8
Holton, C. T. 1774d
——— T. 1655g
T. Holwill, J. H. 1009
Holworthy, A. W. W. 2089
T. Holycak, E. W. 1758
Holywood, M. 2267
Homan, F. A. H. 1771b
T. Home, The Earl of, 988, 1144, 1145
——— D. C. 1972
——— F. 2487
——— H. S. 134
——— J. R. 1964
——— P. M. 2111
——— R. G. 207
——— W. R. 1266
Homfray, J. M. B. 238, 2815
——— J. R. H. 1690d
T. Hone, R. G. J. 2269
R. ——— T. N. 1266, 2606
Honey, C. D. 2042
——— W. 506
——— W. A. O. 267, 1771c
Honeyball, F. R. 2009
T. Honeybourne, H. C. 1253, 2485
Honeyman, G. E. B. 1266
——— P. E. C. 897, 2616
Honner, P. J. C. 668
Honnor, R. 2266
——— W. A. 1773
T. Honywill, A. J. 1008a
Hony, G. B. 218
Honywood, W. W. 267
Hood, A. 1666
——— Hon. F. G. 112, 786
T. ——— Rev. J. C. F. 1795a
T. ——— J. W. 1142, 1262
——— J. W. 1219
Hook, D. F. 1267
T. ——— Rev. P. R. 1797b
Hooke, C. G. 804
Hooker, C. E. P. 1444
——— J. S. 1262
T. ——— W. S. 915
Hool, P. W. 2262
T. Hoole, M. C. 680
Hoole-Lousley-Williams, J. S. 809
Hooley, A. G. 2272
T. Hooper, A. F. 1266
T. ——— A. S. 1264
——— A. W. 751
——— A. W., S. Wales Bord. 1127
T. ——— C. R. L. 1622a
T. ——— D. S. 672
——— E. G. 1237
T. ——— G. M. 1567
T. ——— G. W. R. 694
——— H. R., Suff. R. 1018
——— J., R.F.A. 812
——— J. C., Shrops. L.I. 15, 1262, 2666
——— J. H. 1701g
M. ——— K. 1126
——— Miss M. E. 1808a
——— R. H. 1267
——— R. J. 1262d
T. ——— V. 2412
——— W. H. 668
Hooten, A. 2089
Hooton, A. C. 1074
——— G. V. 267
T. ——— W. A. 1714
Hope, A. A. 2026
T. ——— A. E. 1890
T. ——— A. H. C. 907
——— A. O. J. 871
——— A. R. 1664f
——— A. V. W. 1267
——— C. E. G. 2080
——— H. W. W. 2666a
——— J. F. R. 1267, 1661
——— J. U. 849, 2469, 2605
——— J. W. 203, 650, 2640
——— L. C. 1264
T. ——— R. H. K. 741
——— V. 1668d
Hope-Murray, H. C. 272
Hopegood, C. J. I. F. 1268
Hopewell, S. R. 1661
——— T. 2019
Hopkin, R. 1626b
T. ——— F. 1787
Hopking, R. C. 1649
——— H. R. 1013

Digitized by Google

Hopkins, A., *K.B. Stf. C.* 1260
——— A.C., *R.A.* 229
——— A. D. 1775
——— A. E., *Wi. Offr.* 2262
——— A. E. 492
——— B. H. 1116
——— C. H. 1732
——— F. S. 298
——— G. F. T. 489
——— G. E. 112, 1769*b*, 2681
T. ——— H. L. 1823
——— I. B. 225
——— J. A. S. 1155, 2517
——— L. E. 790
——— N. J. 789
T. ——— O. W. 963
T. ——— S. C. 1278
T. ——— T. H. C. 1880*b*
——— U. S. 1841, 1845
——— W. J. 2028
Hopkinson, G., *Lab. Corps* 1589*c*
——— G. H. 1989
M. ——— H. S. P. 1536
——— J. 315
M. ——— J. A. L. 914
——— J. O. 1457, 1458
M. ——— R. G. 1846
Hopley, G. D. 2047
Hopper, F. C. 2038
T. ——— H. A. 1046
——— H. N. 987
——— J. H. 511
——— T. D. 1841
Hoppin, J. S. 1640*g*
Hopping, W. S. 2049
Hopson, M. G. S. 1640*e*
Hopwood, A. F. E. 1640*a*
——— A. H. 994, 2551
T. ——— E. R. G. 371
T. ——— H. 1214
T. Horan, *Rev. F. S.* 1797*b*
——— K. 1395
Hordern, A. F. 1346
——— C. 795
——— C. H. 1388
——— G. V. 56, 153, 2541
——— H. M. 564, 1566*c*, 2562
——— H. R. 228
Hordley, *Miss* E. H. 1800*a*
Hore, C. B., *R. War. R.* 947
——— W. M. 1369
Hore-Ruthven, *Hon.* A. G. A. 208, 395, 2553, 2611
——— *Hon.* C. M. 1281, 2551
Horley, C. E., *Cap. & Bucks. L.I.* 1396, 1397
T. Horlington, F. 732
——— J. 1426
Horn, R. E. H. 2030
——— R. V. G. 110, 1094, 2551
——— S. B. 261
——— T. G. 226
——— T. L. 225, 2462
——— W. H. G. 1646*g*
T. Hornblower, T. B. 1282
Hornby, A. H., *R.A.* 485
——— C. B. 224
——— J. W. 278, 2609
——— M. L. 63, 164
——— R. F. 272
Horne, *The Lord*, 1, 31, 122, 449, 450
——— A. J. 1894*b*
——— D. C. 107
——— D. E. A., *G. Gds.* 867
——— J. H. 2092
T. ——— R. H. 921
——— W. G. 275
T. Horner, A. B. 690
——— A. L. 1779*a*
——— B. S. 2001
——— C. B. 566
——— E. T. 986
——— H., *Manch. R.* 1404
T. ——— R. F. 444
——— R. S. 808
T. Horney, E. W. 56
T. ——— G. B. 407
——— G. T. W. 577
T. ——— H. 1062
T. ——— L. W. 856
——— R. A. 2060
T. ——— R. J. M. 751
T. Hornor, F. H. F. 1991
Hornsby, F. H. 474
——— H. F. P. 1990
——— J. A. 256
——— R. W. 102, 1986
Horrocks, B. G. 1277
T. ——— J. C. 981
——— *Sir* W. H. 2494
T. Horsburgh, A. L. 1592*a*
——— W. B. 1050
Horse, A. A. G. 2549
Horsfall, E. 1410
T. Horsfield, G., *W. York. R.* 1086
——— G., *R.A.* 491
——— H. E. 806
——— R. B. 1171, 1178
T ——— R. E. 1211
——— R. H. 812
T. ——— R. M. 685
Horsley, C. H. 1108, 2516
T. ——— D. P. 689
——— R. B. 2298
——— R. C. 1128
T. ——— W. 749
T. Hort, A. V. D. 861*d*
T. ——— K. W. 752
Horton, B. E. 1116
——— C. W. 1638*a*
——— F., *Wi. Offr.* 2281
——— F. H. Le G. 1228*a*, 1557
——— G. T. S. 250
——— J. 2280
T. ——— Le G. G. W. 1289, 1861*d*
——— L. R. L. 972
——— R. C. 1640
——— R. L. 1725
M. ——— R. S. 1208
——— T., *R.G.A.* 873
——— W. G. 677
Horwood, K. 584
——— L. 118, 1834*a*
Hose, *Miss* C. 1805
——— H. W. 860*a*, 860*d*
T. ——— R. H. 1837 (2)
Hoseason, H. S. 1509
T. Hosegood, C. S. 850
Hosford, P. H. J. 2297
Hosgood, J. W. 2045
T. Hosie, J. 1528
Hosken, C. 1200
T. ——— F. H. 732
M. Hoskier, F. R. B. 1559
T. Hosking, L. G. 860*d*, 1615
——— S. F. 1601
Hoskins, *Sir* A. R. 5*n*, 126, 1413, 2585, 2567
——— C. J. 2015
——— W. E. 1799*b*
——— W. L. 1575*a*
T. Hoskyn, G. W. V. 1182
——— J. C. M. 1959
——— R. 552, 2595
Hoskyns, C. B. A. 1557
T. ——— H. W. W. 710
Hossack, J. F. 2033
T. ——— W. B. 830
Hotblack, F. E. 94, 1334, 1566*c*, 2564
——— G. V. 1880*b*
T. Hotchkin, S. V. 676
Hotham, G. I. M. 2044
——— H. F. 887
——— J. C. 110, 1980
Hotine, M. 811
T. Hough, A. D. 701
——— C. E. 1880*d*
T. Houghton, A. T. 1329
T. ——— C. E. J. 1887
——— G. J. 1684*a*
——— Henry L. 1978
——— Hugh L. 1961
——— H. W. H. 1648
——— J. M. H. 1658*b*
——— J. W. H. 1683
——— R. A. 229
——— R. J. 251
——— S. G. S. 2090
Houldsworth, H. W. 1459
T. ——— W. T. R. 344
Houle, S. H. 1248
Hounsell, H. A. 576
——— R. C. E. 2270
——— R. H. S. 803
Hourihane, G. O. B. 2041
——— P. J. 575
T. Housden, E. F. 1882
——— M. J. T. 481, 616, 2616
T. House, A. I. 2409*b*
T. ——— B. H. 272
T. ——— H. G. 2780
T. ——— M. H. N. 670
T. ——— P. J. 670
Household, H. B. 1832
T. Houseman, J. B. 1880*d*
Houston, B. 1285
——— C. F. 1995*b*
——— J. C. 821*b*
T. ——— J. F. 1240*a*
T. ——— J. L. 1132
——— J. W. 31, 1691
——— *Rev.* M. B. 1793
——— W. J. 2286
——— W. K. 1152
——— W. M. 2086
Houstoun, G. L. F. 226, 890
——— R. 49, 262
T. Hovey, E. L. 831
Hovil, R. 472
How, C. G. 513
T. ——— E. A. 1880*b*
T. ——— F. R. 1569
——— F. R. W. 272
Howard, A. 2548
——— *Rev.* A 1792
T. ——— A. H. S. 365
——— C. 2040
——— C. A. 35, 1286
——— C. A. L. 1968
——— C. E. 493, 2609
——— E. A. 564
——— E. S. G. 485, 2486
T. ——— F., *R.A.S.C.* 1861
T. ——— F. C. 1569
——— F. J. L. 27, 167, 1637
T. ——— G. 941
——— G. B. 2566
——— G. C. 228, 869
——— G. H. 576
——— G. T. 250
——— G. W. 10, 176, 2546
——— H. C. L. 266, 2555
——— H. J. M. 1698*d*
T. ——— H. L. 863*c*
——— H. M. 1768*b*, 2572, 2582
——— H. R. 1645*c*
T. ——— H. R. L. 252
——— J. F. 2286
——— K. N. 1834*a*
——— L. 542
——— M. C. 2045
M. ——— P. 1780*b*
——— R. 1363, 1634*f*
——— R. 2739
——— R. B. 572
——— S. W. 1506
T. ——— T. F. K. 513
T. ——— T. H. 1286, 2539
——— T. N. S. M. 174, 1029
——— W., *R.A.O.C.* 1771*b*
M. ——— W. E. S. 1486
——— W. E. W. 1889*c*
——— W. J. M. 972
T. Howard de Walden, *The Lord* 1096, 1569*a*
Howard-Vyse, C. H. 814
——— R. G. H. 344, 2552
T. Howarth, F. 1403
——— T. 1099*b*
T. ——— W. 1887
Howatson, C. N. 2002
——— G. A. S. 2108
——— W. H. 1099*a*
Howcroft, A. S. 1836*c*
T. ——— G. E. 1215
T. Howden, J. B. 963*c*
Howe, A. 24
——— C. A. 580, 602
——— E. H. 2080
——— F. H. 1272
——— *Miss* G. A. 1902
——— G. E. 913, 922
T. ——— J. C. 1294*c*
——— J. W. 2702
——— W. E. 1780*a*
——— W. T. 869*b*

Digitized by Google

Howell, C. C. 1838f
——— C. H. 1971
T. ——— C. J. 824
——— C. N. H. 1945b
——— E., *Temp.* *Rook* 2024
——— F. D. G. 27, 1690
——— G. B. 1984, 2452
——— G. J. 2011
——— H. A. A. 1978
M. ——— H. A. L. 1738
——— H. *V.* 1804
——— H. G. 27, 672
——— H. L. 1690a
——— H. R. 2016
——— R. H. 107, 1998
——— *M.* W. 2042
Howell-Jones, J. H. 1709a, 2080
Howells, J. P. 913
Howes, G. 117, 1771b
——— H. A. 1852
——— H. C. 2040
——— S. 236
——— W. T. 1077
Howett, A. G. 1196c
Howey, R. B. 44, 672
Howiak, T. E. 1624f
T. Howie, *Rev.* W. 1797a
Howis, E. K. T. 1888c
Howitt, C. N. 2008
——— J. F. G. 2048
Howland, C. C. 2024
Howlett, A. H. J. 1884c, 2026
——— A. W. 1890a
——— B. 1853
——— C. G. 2026
——— E. G. 1903
——— R. 2000
T. Howling, G. W. 788, 798
Howman, E. C. 2037
M Howorth, H. 1817
——— H. G. 178, 454, 2469a, 2678, 2686
Howse, E. C. 1836
——— H. E. 1836
——— *Sir* N. R. 2011
T. Howson, G., *R.A.* 677
——— G. 1979
T. ——— H. E. E. 1881d
T. ——— H. G. 667
Howston, *Rev.* M. B. 1794c
Hoxsey, J. P. 1188, 1481
M. Hoyland, S. W. 1737
T. Hoyle, C. F. 696
T. ——— E. J. 49
——— L. L. 2261
T. ——— S. H. 742
Hoysted, D. M. Fitz G. 791
Hpu, M. B. 2053
Huban, J. P. 2096
Huband, *F.* 2277
T. Hubback, A. B. 48, 196
T. Hubbard, E. A. 1890a
——— E. K. 14, 1940a
——— Hubble, H. 1848a, 1873a
Hubert, J. A. 2086
T. Huckfield, C. T. 966
T. Huddart, A. L. 1894
Huddleston, H. J. 1984
——— J. H. 2048
T. ——— N. C. 1413b
Huddlestone, J. H. 1887
——— W. 2788
——— W. S. 54, 466
Hudleston, L. J. 1879
Hudson, A. E., *R.A.* 232, 466, 2686
——— A. E., *Ind. Army* 2024
——— B. E. 1861
——— C. 2004
——— C. A. M. 1899
——— C. E. 1815, 1817, 2011
——— E. C. E. 1171
——— E. V. H. 1878a
——— *F. E., Berks. R.* 1948
T. ——— G., *Yeo* 2697b
T. ——— G. C. 1861
——— G. E. 2281
T. ——— G. L., *Yorks. L.I.* 1896
——— G. L. C. 480
——— *Sir* H., *Ind. Army* 103, 124, 1861
——— H. C. M. 976
T. ——— J., *R.A.* 704
——— J. H. 1864, 2816
——— J. K., *C.M.A.* 1894b
T. ——— J. S. 1745
L. ——— J. T. H. 1890a
——— J. W. 2013
——— N. 589, 1868b, 2682
——— P., *L'pool R.* 971
——— P., *Wt. Off.* 2297
——— P. R. 1238
——— S. G. 915
——— . . T. 2027
M. ——— T. H. 1838
——— T. R. C. 54, 148, 462, 2040, 2810
——— W., *Maj. ret.* 788
——— W. *A. Ed. Corps* 1838b
T. ——— W. G., *Devon R.* 1011
Hudson-Heaven, L. G. 1988
Hudson-Kinahan, G. *F.* 1439, 2606
Huelin, W. 2017
T. Huffam, J. H. 966
T. ——— J. P. 1208, 2611
T. Hugall, J. G. 1438
T. Hugelshofer, J. B. 1140
T. Huggan, G. H. 1870
——— Huggard, G. C. 1286
T. Huggins, C. G. D. 1470, 1478
——— C. L. 935
——— P. M., *Dorset. R.* 1264 2023
Hugh-Jones, D. V. 1080
——— N. 2001
T. Hughes, A. C. 1846
——— A. H. 2040
——— A. J., *A. S.C.* 1938b
T. ——— A. M., *R.A.M.C.* 1740
——— A. S. R. 1247, 1838c
——— A. T. 1676, 1892
T. ——— B. H. 1930
T. ——— C. E. C., *R.F.A.* 716
——— C. F. W. 1965
Hughes, C. R. 2016
——— C. T. 980c, 2488
T. ——— O. W. 832
T. ——— C. W. 1966
——— C. W., *R.A.S.C.* 1640b
——— D., *R.E.* 823
——— E. L. 1883
T. ——— E. O. 691
T. ——— E. W. 1866
T. ——— F., *A. Ed. Corps* 1838b
T. ——— F. A. 1884
——— F. E. C. 2022
——— F. T. C. 2085
——— *Miss* G. 1909
——— G. F., *Wt. Offr.* 2282
T. ——— G. F. 984
——— G. L. 872
——— G. R. 1972
——— G. V. 1964, 1991
——— H. 1035
——— H. B. W. 801
——— H. H., *R.A.S.C.* 1641a
——— H. J., *R.A.V.C.* 1780a
P. ——— H. S. 1889
——— H. T. 2014
P. ——— H. V. 1788a
——— I. T. P. 918
T. ——— J. 1117
——— J. F. 1896a
T. ——— J. H., *Welch R.* 1274
T. ——— J. R. 670
——— J. S. 864
T. ——— J. Y. 839
T. ——— K. 677
——— *Rev.* L. A. 1788b
——— L. B. L. 802, 2513
——— *Rev.* L. G. 1790
——— *Miss* L. J. 1866d
——— L. W. 1904
T. ——— P. C. 1617a
——— R., *Gen. List* 1784
T. ——— S. B. 898
——— T. 2011
——— T., *Conn. Rangers* 71, 1512
——— T. A. 2088
——— T. C. 1646d
T. ——— T. C. Y. 1278
T. ——— T. E. 1295
T. ——— T. G. 1864d
——— T. L. 2089
——— T. W. G. J. 815
——— *Rev.* W. B. 1780a
T. ——— W. H. 744
——— W. L. 1138
Hughes Games, C. M. 1854c
Hughes-Hallett, J. V. 1460
——— M. M. 1867
——— R. L. 1962
——— W. E. 662, 2464a
Hughes-Jones, H. 1846g
Hughes-Onslow, C. 228
Hughes-Rowlands, I. B. 2076
Hughesdon, R. H. 1624f
Hughman, G. S. 82, 1186, 1276
Hugo, E. V. 2082
——— J. H. 2039
——— J. M. 609
Hugonin, E. 1486
——— F. E. 486
Huish, M. W. 119, 662, 2808
T. Huke, H. 862a
M. Hulbert, C. G. K. 827
——— D. H. 2062
——— H. M. 727
——— H. H. 1709
——— T. R. 1969, 2484c
T. Hulk, F. W. L. 1866
Hulke, W. B. 2042
Hull, A. J. 118, 1896
——— C. 2011
——— H. C. R. 810
T. ——— J. R., *Essex R.* 1808a
——— J. H. C. 2021
T. ——— R. E. V. 995
T. ——— R. J. 1884
Hulley, D. M. 2021
T. Hulls, C. A. P. 2408
T. Hulme, F. W. P. 697
T. ——— S. 782
T. Hulme-Lever, W. 1106
Hulme-Parker, C. J. V. 1231
Hulse, H. J. 1641c
Hulseberg, H. 1865
Hulton, H. H. 472
——— J. M. 60, 1236, 2024
Humble, G. P. 2286
T. Humby, S. R. 1886
M. Hume, A. 1127
——— A. H. B. 87, 172, 787, 2629
T. ——— C. W. 661c
——— D. B. M. 1862
——— E. G. 1978
——— H. B. T. 224
T. ——— J. 1846
——— J. E. 92, 1606
——— N. H. 2090
——— R. V. 71, 509
——— T. 1015
——— W. V. 1361
Hume-Gore, G. R. V. 45, 1470
M. Hume-Kelly, F. V. 1417
Hume-Spry, C. A. N. 864, 741
——— W. E. 1965
Hume-Wright, F. J. O. 1967
Humfrey, B. 2013
——— H. B. 2024, 2469
——— *Miss* I. D. 1902
——— J. C. 998
——— P. G. 1099
——— R. E. 1969
Humpherson, W. R. 960, 2813
Humphery, G. P. 1886, 2465
M. ——— H. M. 1287 3
Humphrey, C. V. 1000
——— F. E. 459, 809
T. ——— G. P. 744
——— H. W. 2046
——— N. F. 1825
——— W. C. 1799
——— W. J. 973

Digitized by Google

Humphreys, C. E. 2029
——— *Mr.* 2110
——— *Miss* E. C. 1800
——— E. T. 160, 1529, 2543, 2629
——— F. R., *R.A.S.C.* 1640*b*
——— F. W. I. 1270
T. ——— C. H. 841
——— G. B. 1571
——— G. C. 937
——— G. N. 115, 1633*a*
T. ——— G. W. 856*a*
T. ——— H. C. L. 861*e*
T. ——— H. D. 705
T. ——— H. F. 1742
——— H. J. 556, 2595
——— J. J. 2740
——— L. G. 2741
M. ——— W. M. H. 1639*c* 1541
Humphries, A., *Esq.* 2492, 2499
——— E. 215
——— E. B. 1035
——— E. D. M. 1639*c*
——— *Miss* E M. 1807*a*
T. ——— E. R. 1036
Humphry, L. 115, 173, 1684
Humphrys, F. H. 2061
——— N. W. 1402
Hundley, V. A. 2260
Hungerford, S. A. H. 1994
——— W. T. 2047
Hunking, J. T. 1571
T. Hunns, *Rev.* A. 1796
Hunston. B. J. 2276*a*
Hunsworth, W. 1360, 2515
Hunt, A., *Som. L.I.* 1025
——— A. D. W. 2382
——— A. E., *R.A.M.C.* 1710
——— C. 583
——— C. A., *R.A.S.C.* 1640*d*
——— C. E. 1825*a*
T. ——— C. H. C. 1067
——— C. O. C. 228
T. ——— C. W. 672
——— D. A., *R.F.A.* 510
T. ——— D. K. S. 1330
——— E. 262
——— E. C. 2110
——— E. D. C. 56, 1014
——— F. N. 1181, 2511
M. ——— F. E. W. 214, 2484, 2586
——— F. W., *R.A.V.C.* 91*a*, 153, 1778
——— G. H., *Rtf. Brig.* 1558
——— G. P. 1653*f*
——— G. V., *R.A.S.C.* 100, 1648
T. ——— G. W. 1862*a*
——— H. C., *Corps of Mil. Police* 1825*e*
——— H. G. 2041
——— H. R. A. 1965, 2558, 2618
——— J. L. 2021
——— J. M. 2000
——— J. W. A. 2037
——— *Rev.* K. R. G. 1682*a*
——— L. F. 91*a*, 2024
——— L. O. A. 1396
Hunt, L. W. 1560*e*
——— R. A. C. 2166
——— R. B. 1703
——— R. E. 2006
M. ——— R. E. B. 1369
——— R. H. A. 861*c*
T. ——— R. J. 1569*a*
——— R.N., *R.A.M.C.* 1685
——— R. N., *A.P.D.* 1823*d*
——— R. V. 1969
——— S. 2084
——— S. R., *N. Staff. R.* 1416
——— T. 2271
——— T. E. C. 95, 1841, 2576, 2624
——— T. H. 2206
T. ——— T. M. C. 1788*a*
T. ——— *Rev.* T. W. 1797
——— V de V. 2059
T ——— W. 1597
M. ——— W., *R.A.M.C.* 1694*c*, 2569
——— W. M. 554
——— W. S. 2057
T. Huntbach, G. W. 1870
Hunter, *Sir* A. 926, 932
——— A. J., *K. R. Rtf. C.* 7, 1887, 2502, 2551
T. ——— C. 710
——— C. F. 258
——— C. G. W. 102, 169
——— C. N. 1830
——— D. F. 2811
T. ——— E. A. J. 1444, 2531
——— F. 147
——— F. F. 1965
——— H., *R.A.S.C.* 1648
——— H. G. 1743
——— H. N. A. 107, 909, 2556
——— H. R. A. 2562
T. ——— H. S. 1478*a*
——— J. 2019
——— J. B. D. 2089
——— J. C. G. 561, 2497, 2561, 2640
T. ——— J. H. 1740
——— J. H., *Worc. R.* 1173
——— J. H. D. 2021
——— J. H. G. 1693*c*
M. ——— N. B. 1446*c*, 2518
T. ——— P. C. 1291
——— R., *Wt. Off.* 2268
——— R. D. 1142, 1878*g*
——— R. G. P. 799
——— T. 2084
T. ——— T. H., *R.A.* 692
——— W. J. H. 1956
Hunter-Blair, D. W. 1471, 1603*a*
T. Hunter-Weston, *Sir* A. G. 785, 1632
Huntingford, A. 1695*a*
Huntington, G. 1653*f*
——— H. F. S. 1370
——— N. J. 994
Huntley, E. 1705
——— W. B. 2019
T. Huntriss, C. G. 671
Hurd, J. L. T. 2281
——— W. 503, 595
Hurford, D. L. 869, 2484, 2586
T. ——— G. 854*a*
Hurford-Jones, M. 2002
Hurley, M. 2046
Hurly, M. F. F. 2017
Hurndall, F. B. 283, 2560
T. ——— M. J. 1581
T. Hurrell, G. T. 287
T. ——— H. 1204
——— J. G. 2048
——— J. W. 1050, 1053
Hurst, B. H. D. 1875*e*
——— G. S. 2033
——— N. 2016
——— R. 590
——— R. H. 2009
——— T. R. 2042
Hurt, J. 2266
T. Hurtley, M. 1045
T. Hurvid, R. 1008
T. Husband, *Miss* H. C. 1807*a* 2086
——— J. 2086
M. ——— R. O. F. 1559*a*
Husbands, H. D. 1571
Husey, H. R. 93, 2729
Hushar, W. S. 1640*d*
T. Huskinson, C. J. 193
T. ——— E. A. 1234
T. ——— G. N. B. 1234
Hussey, B. 860*c*, 2509
——— E. W. 925
——— G. O. G. 2010
M. Hussey, H., *Som. L.I.* 1016
——— H., *Insp. of A. Sch.* 1825
——— H., *A.E.C.* 1825*b*
——— W. G. St. J. 2107
Hussey-Macpherson, L. F. 1482, 2518
T. Hustler C. B. 83*a*
Hustwaite, P. 2287, 2490
Hutcheon, A. G. 580
T. Hutchence, A. 1615
T. Hutcheson, A. B. 1878*c*
——— B. S. 2811
——— C. J. 1573
——— G. 2084
T. ——— J., *Gord. Highrs.* 1478*a*
——— R. B. 1490
——— S. 1967
——— W. C. 1975
M Hutchesson, T. 1627*a*
Hutchings, C. M. 2033
——— D. A. 2019
——— *Rev.* H. W. 1790*a*
T. ——— J. 1266
T. ——— J. G. B. 1267
——— R. V. L. 1215
——— S. J. 1 85*a*
Hutchins, C. D. M. 1473
M. ——— E. R. 1379
T. ——— F. H. 1659*d*
——— H. H 2286
——— H. R. B. 815
——— R. L. 502
——— S. 1636*a*
Hutchinson, A. 2519
T. ——— A. E. 280
——— A. G. C. 1961, 2557
——— A. M. 1236, 2519
——— C. 995, 2484*b*
——— C. A. 1695
M. ——— E. F. 1017
——— E. M. 475, 2534*b*, 2610
——— F. H. G. 2064
T. ——— G. C. 1087
——— G. H., *h.p.* 208, 2484*d*
T. ——— G. T. 294
——— G. W. 2062
——— H. M. 1505, 2618
——— H. P. L. 1165
——— J. 2811
——— L. A. 963
——— L. T. R. 2084
——— M. M. 1432
T. ——— R. W., *North'd Fus.* 942
T. ——— T. H. 1078
——— T. M. 1637*b*
——— W. G. 2060
T. ——— W. P. 689
Hutchison, A. McI. 2049
——— A. R. H. 2, 179
——— B. O. 270
——— C. R. M. 483, 515
——— C. T. 489
——— D. A. 8, 808
——— E. A. O. 570
M. ——— G. S. 1518
——— H. O. 475, 2556
——— H. S. 2090
M. ——— J. 596
T. ——— J. F. B. 1440
T ——— J. L. 1604*a*
——— J. R. 1975
T. ——— J. R. H. 366
——— K. D 114, 549
——— *Sir* R. 92, 149, 2539
T. ——— R. L. 192
T. ——— R. O. 1569
Huth, F. L. 2035
Huthwaite, H. Y. 2001
Hutson, E., *Esq.* 114
——— F. R. 88, 973
——— G. C. 2019
——— H. P. W. 803, 2268
Hutt, A. 2811
——— H. A. 1708*a*
Huttenbach, N. H. 482
Hutton, A. J. 2280
——— A. R. 2034
——— D. 817
——— E. D. 1634*d*
——— *Sir* R. T. H. 1886, 1957
M. ——— R. W. 273
——— F. 2228
——— F. R. 2026
——— G. M. 198
——— H. O. 204
——— H. W., *E. Yorks R.* 104
——— P. H. S. 1825
——— R., *Temp. Rank* 91*b*, 273
F. ——— R. C. 68
——— R. L. 151
——— T. J. 490, 245
T. ——— T. R. 84

Digitized by Google

Huxford, E. H. 572
——— H. J. 97, 1967
Huxley, C. 1260
Huxtable, A. E. V. 268
——— W. E. 208
T. Huyshe, R. O. 1179
Hyam, S. P. 1713
Hyatt, E. G. 1641b
——— G. E. D. 2751
——— J. W. 1694e
T. Hyatt-Shortt, H. T. 674, 1777d
T. Hybart, F. E. 640
Hyde, C. E. 2112
——— D. O 114, 1694a
M. ——— G. L. 941
——— G. L. 2017
——— H. T. 690
——— R. G. 1517
Hyde Johnson, A. 221
Hyde-Sander, R. H. 1461
Hyde-Smith, J. B. 508
Hyland, A. O. 1262
——— F. G. 508, 2484a, 2620
M. ——— H. J. 1696e
——— J. 2226
——— J. P. 2028
——— R. 1272
T. Hylton-Stewart, B. de la C. 1262
Hyndson, J. G. W. 62, 1526
Hynes, E. M. 224
——— C. F. J. 2112
——— E. T. 214
——— W. H. 1547
Hyslop, F. 971
——— H. H. G. 1513
——— R. G. E. M. 51, 2664, 2618

I.

I'Anson, C. J. de V. 1226
Ibberson, G. 1219
Ibbitson, G. 228, 2468
T. Ibbotson, F. 1660a
T. Ibbs, T. L. 1678a
Icely, B. C. 565, 2484, 2626
Iceton, E. A. 2022
Icke, J. H. T. 1261, 2464b
Ievers, O. 1667
T. Iggleden, C. H. 220
T. Ikin, J. H. 1270
Ilderton, G. 566
Iles, F. A. 87, 567, 2016
——— F. A. 2024
Iliff, A. D. 2066
——— P. 1626a
——— W. A. E. 2022
Illington, E. M. 2062
Illingworth, H. C. H. 1266
T. ——— H. S. 718
——— J. E. 1600a
Illius, H. W. 2066
——— J. W. 2066
Imbert-Terry, C. H. M. 1001
——— H. B. 6, 476, 2661
T. Imison, J. A 1196
Imlay, A. P. 1472
Impey, M. H. 999
——— G. H. 1226
Impson, H. J. 285, 2512
Imrie, W. 1183
Im Thurn, E. F. von B. 1264, 1342
Ince, C. E. R. 1660d
——— S. R. 1262f
T. Inch, *Rev.* A. S. 1797a
M. Inchiquin, *The Lord* 1646
Ingledew-Webber, A. E. 61, 1497
T. ——— W. B. 2660A
Inder, R. J. 2664p
T. Infeld, H. 1468
Ingersoll, J. H. 186
T. Ingerthorp, N. L. 761
Ingham, G. 1262
——— J. P. M. 1536
——— P. S. 1536
Ingle, C. T. 997
T. ——— G. E. 1667f
T. ——— J. 1263a
——— J. W. B. 678
——— L. S. 2026
Ingledew, H. A. 997
Inglefield, F. S. 1042
——— L. D. 84, 1699
——— V. E. 1041, 2636
Ingles, H. N. G. 2015
——— J. D. 1001
Inglis, A. F. 1975
T. ——— A. G. 1673
——— A. R. 1767d
——— C. R., *Prof.* 2600
——— E. J. D'O. 2042
——— F. F. 1201
T. ——— F. R. 1540c
——— G. E. D. 1536g
M. ——— H. W. 1260
——— J., *Cmr. Highrs.* 1461, 2462
T. ——— J., *R.A.M.C.* 1794
——— J. D., *R.E.* 906
——— R. 89, 1226
——— R. A. H. 1270
——— T. A. 1266
——— W. M. 2010
Inglis Jones, J. A. 667
Ingoldby, C. M. 1662
——— G. 997
——— H. 998
Ingpen, F. L. 1029
——— R. L. L. 240
Ingram, A. C. 2066
——— C. R. 91a, 1349
T. ——— C. W. 1694c
——— G. E. 2007
——— G. M. 2011
——— J. M. 468
——— S. 1649a
——— W. H. 1262
——— W. J. S. 2026
Ingram-Johnson, R. E. S. 2042
Inman, E. T. 88, 1662, 2611
Inkster, J. 1723
Inman, H. M. 106a, 2030
T. ——— W. M. 706
Innes, E. H. 228
T. ——— *Miss* E. S. 1606c, 2499
——— G. V. d'A. 1094
——— G. W. *W.* 1022
——— H. 2084
——— H. W. 2112
T. ——— L. W., *R.G.A.* 781
T. ——— L. W., *T.F.Res.* 904
——— S. A. 1281
T ——— W. K. 1128
Innes-Ker, *Lord* A. R. 245
Innes-Lillingston, F. F. 1962
Inrig, L. 2034
Inskip, R. D. 1965, 2481
——— S. P. 87, 1015
Instrall, R. C. 577
Inverclyde, *The Lord* 676
Inwood, C. H., *Wore. R.* 1174
——— E. R. 2811
Ionides, C. J. P. 1129
Irby C. E. 994
T. Iredale, M. A. 1223
Iredell, J. S. 181
Ireland, A. J. 1712
——— C. A. 669
——— E. P. 1173, 1667c
——— G. 1988
——— M. P. G. 1268
Ironmonger, A. R. A. 799
T. Irish, F. 1210
M. Ironmonger, S. 2299
Irons, A. W. 1641
——— D. 188
——— T. W. 1471
——— W. 1281
Ironside, *Sir* W. E. 134, 462, 2636, 2806, 2807, 2818, 2824, 2822, 2824
Irvin, D. 2035
Irvine, A. A. 2069
——— A. E. 1429
——— A. H. S. 1669
M. ——— A. G. 1157
T. ——— A. H. 1881g
T. ——— A. L. 1660c
——— C. G. S. 827, 2484c
——— F. S. 1694a
M. ——— H., *R. Innis. Fus.* 1157
——— J. S., *R. Innis. Fus.* 1155
M ——— M. L. C. 2092
——— R. A. 1086, 1847
Irvine-Fortescue, A. 1660a, 2643
——— W. G. 856
Irving, C. G. 1663d
——— J. B 1720
——— K. C. B. 1649a
T. Irwin, A. 941
——— C. 1415
——— C. D. 1401, 1879, 1879a, 1879c, 1879g
M. ——— Fitz J. M. 1157
——— G. V. C. 226
T. ——— H. 1668
——— H. E. A. L. 1780a
——— *Rev.* H. M. 1792
——— H. N. 2008
——— H. R. B. H. 102, 1694
——— J. 2112
Irwin, N. L. C. 2012
——— N. M. S. 1302, 2468
——— R. A. 1182
M. ——— R. S. 1282
——— S. F 2210
——— W. J. 1663g
——— W. J., *R. Ir. Rif.* 115c, 1491
——— W. J. T. 1582
Isaac, A. G. F. 96, 1841, 2661
T. ——— C. L. 1725
——— D. J. 1767d
——— M. M. 1699
——— H. W. 1174
——— T. W. T. 1161
——— W. E. V. 216
Isaacs, R. L. 2017
Isacke, C. V. 1823
——— H. 106a, 151, 2629, 2618
M. ——— R. 1083
T. Isbell, A. G. 747
Isham, V. A. R. 1014, 1340
Ishar Singh 2811
Isherwood, R. 1787
T. Ismay, S. G. 1566a
——— H. L. 1935
Ittycheria, C. C. 2100
M. Iveagh, *The Earl of* 1646, 2486
Ivens, H. T. C. 1969
T. Ives. R. B. 1878a
——— R. G. 2106
——— W. H. M. 216
——— W. P. 2112
Ivey, T. R. 1490, 1561c
T. ——— W. L. 1604a
Ivon Brockdorff, C. F. 1828b
——— U. 1828a
Ivor-Moore, T. 1173, 1567b
T. Ivory, C. A. 1204
Iyengar, K. R. K. 2096
Iyer, G. S. K. 2102
Izard, A. F. 1882a
Izat, W. R. 798
Izod, K. W. 11, 1325

J

T. Jack, A. C. 964
——— A. D., *Wt. Off.* 2294
——— A. J. 2017
T. ——— A. N. 1880
M. ——— C. H. 1659b
——— D. J. 49, 1777h
——— E. M 8, 173, 787
T. ——— H. 964
——— W. A. M. 2092
Jacka, A. 2811
T. Jackman, E. 1168
——— H. R. 2028, 2634
——— W. 2272
T. ——— W. A. 1780

Digitized by Google

Jackson, A., *Temp. Bank* 2690a
T. —— A. 1883b
—— A., *Capt. R.A.M.C.* 1893a
—— A. C. , 2504
—— A. C. D. 13,1534b
—— A. E. 1444
T. —— A. H. 1617
—— A. H. K. 949, 951
T. —— A. I 1440
M. —— A. R. 923
T. —— A. R. F. 1231
—— A. S., *R. Scots* 897, 2524
—— A. T. 1182, 2484c
—— *Miss* B. 1804
—— B. J. H. 1420a
T. —— B. N. 1601b
T. —— C. A., *Midd'x R.* 1388
—— C. B. A. 1431
—— C. G. 2112
—— C. H. 1990
—— C. H. I. 1093
T. —— C. M. 956b
—— C. R., *R.A.* 494, 1566b
—— C. V. S. 801
T. —— *Miss* E. A. 1807a
—— D. R. H. 1978
T. —— E. D., *K.O. Soo. Bord.* 1134, 1138, 2481
—— E. H. P. 483, 593
—— E. W. N. 1605-7a
—— F. 412
—— F. A. 1962
—— F. G. W. 245
T. —— F. J. G. 668
T. —— G. G., *Oxf. & Bucks. L.I.* 1299b
—— G. H. N. 106, 177, 2545
—— G. O'N. B. 2034
T. —— G. S. 358
T. —— G. R., *R.A.M.C.* 1756
T. —— G. S., *R.E.* 856d, 861
T. —— G. S., *R.A.M.C.* 1759
—— H., *Temp. Bank* 2696
M. —— H. A., *K.R. Rif. C.* 1886
—— H. C. 30, 171, 3544
T. —— H. E., *E. York. R.* 1045
—— H. H. 1321
—— H. J. R. 2017
T. —— H. M., *Lond. R.* 1601
T. —— H. T. 884
T. —— H. V. H. 677
—— H. W., *Ind. Army* 177, 1955
—— H. W., *E. Kent R.* 920
—— *Str* H. W., *ret. pay* 719, 2506
—— H. W., *North'n R.* 1333
—— J., *R.A.* 579
—— J., *I.M.S.* 109, 167, 2081
—— J., *R.A.M.C.* 1696a
T. —— J., *W. Rid. R.* 1214
—— J. A 2660

Jackson, J. D. 2032
—— J. E., *Half Pay* 231
M. —— J. L. 1506
—— J. V. R. . 919, 2484b
—— L., *R A.* 487
—— L. C. 99, 181, 788, 2846
—— L. E. W. 2016
—— L.H., *R.G.A.* 576
—— L. H., *Ind. Army* 1993
—— L. T. 2016
—— M. A. 554, 2505
—— M. H. 96, 1984
—— N. C. 2009
T. —— P. N. 689
—— P. S. F. 513
—— R. D., *R.E.* 800
T. —— R. M., *R.F.A.* 704
—— R. E., *Aust. Mil. Forces* 2481
T. —— R. H. 1411
—— R. H. H. 1207
—— R. R. B. 1588a
T. —— S. 1058
M. —— T., *High. L.I.* 1445
—— T. *Ind. Med. Serv.* 2081
—— T. D. 2051
—— T. S. 1659
—— V. L. F. P. 1975
T. —— V. S. 1838
—— W. 2811
T. —— W. C. 1437
T. —— W. C. 1412b
—— W. E. 2038
T. —— W. F. 862
T. —— W. J. 2683
—— W. J., *Rif. Brig.* 1558
T. —— W. L. 738
M. —— W. McA. 686
—— W. M. M. 1704
—— W. O. 190
—— W. R. M. 141
Jacob, Arthur H., *R.A M C.* 1890a
—— A. L. 2089
—— A. L. B. 548, 2591
—— A. Le G. 104, 131, 1952
—— *Str* C. W., *Ind. Army* 1, 97, 123, 1951
—— E. I. C. 812
—— F. 1881c
—— F. A. 911
—— *Miss* G. S. 1901
—— H. F. 2056
T. —— L. 1880b
—— R. M. 1966
Jacobs, A. 311
—— A. H., *R.A.S.C.* 1553f
T. —— C. A. 1248
—— H. W. 2293
—— P. J. 45
Jacobs-Larkcom, E. H. L. 810
T. Jacobson, S. N. 1093
Jacoby, F. V. 1196
Jacomb, C. R. 1606
—— F. B. W. 1986
Jacomb-Hood, R. 1890a
T. Jacques, A. B. 890
T. —— H. 1748
T. —— J. J. 1179
—— L., *Notts. & Derby. R.* 1316
—— L. I. 810

Jacques, R. 569, 1777
—— *Rev.* T. H. 1792
Jafarey, M. A. 2096
Jaffray, R. A. 276
T. —— *Str* W. R. 412
—— *Rev.* W. S. 8,31, 1789b
Jagannath Balkrishna Valdya 2095
Jaggard, *Rev.* A. W. P. 1792
T. Jagger, H. C. 35, 1784
M. —— W. 2200
T. Jago, E. O. 1883c
Jagoe, H. E. 581
—— *Rev.* J. A. 1792
Jahans, L. E. H. 2015
Jain, B. R. 2101
Jamal-ud-din 2095
Jamasji Cursetji Bharucha 2093
James, A. 2755
—— A., *Ind. Army* 2106
—— A. A. 11, 1503
—— A. F. 2481
T. —— A. H. 907
—— A. W. 2260
—— B. S. 1996
—— C., *Glouc. R.* 1164
—— C. H. 591, 2483
—— C. M. 2052
—— C. P. 62, 1514
—— D. F. 283
—— D. P. 1656b
—— E., *2 L.G.* 366, 995
T. —— E., *Linc. R.* 995, 999
T —— E. A. 862
—— E. A., *Staff for R.E. Serv.* 1799b
—— E. A. H. 788
T. —— E. C. 756
—— E. G., *Temp. Bank* 2696
—— E. H. S. 2089
—— F. 1983
—— F. A. 2091
—— F. H. 1578
—— G. H. J. 115d, 2267
—— G. J. 512
—— H., *E. Lan. R.* 1162, 2811
T. —— H., *R.F.A.* 670
—— H. C. 2007
—— H. B. R. 1723
T. —— H. G. 1655
T. —— H. G., *The Buffs* 934
M. —— H. P. 1017
—— H. V. 2014
T. —— J. A., *R.G.A.* 751
T. —— J. A., *R.E.* 852
—— *Rev.* J. A. 1790a
—— J. A., *S.W. Bord.* 1182
—— J. D. 1295
—— J. F. 2091
—— J. R. 2019
T. —— J. T., *R.F.A.* 580
M. —— L., *Cav.* 818, 819
—— L. 2089
—— L. E. 1834b
—— *Miss* L. E. 1804
—— M. A. 1163, 2811
M. —— M. D. 809

T. James, *Miss* M. M. 1807a
—— M. R. de B. 187, 212, 1837
—— O. 1083, 1276
T. —— P. A. 884
—— P. G. 1627
—— P. T. 1946g
T. —— R. 1332
—— R. B. 1163, 1167
T. —— R. C., *R.E.* 882
—— R. C. P. 811
T. —— R. F., *Welsh R.* 1279
—— S. T. 1184
—— T., *N. Staff. R.* 1415
T. —— T. C. 1879g
—— T. S. 1775b
—— W. A. L. 2013
—— W. B. 109, 122, 1951
T. —— W. F., *R.F.A.* 786
T. —— W. M., *Lond. R.* 1603a
—— W. R. 1935
Jameson, A. D., *R.A.M.C.* 1884a
—— A. D. M. 1484
—— C. E. E. 2008
—— E. N. 1461
—— F. J. 1151
—— G. D. *R.A.M.C.* 1893b
T. —— H. P. 1880c
T. —— J. F., *R.E.* 884
—— J. H. 2004
M. —— M. E. F. B. 1551
T. —— O. G. 861d
T. —— T. B. 1625
—— T. O. 1567, 1615c
T. Jamie, J. P. W. 1054
Jamieson, J. W. E. 2009
T. —— R. A. 1152, 1146
—— T. 1634p
T. —— T. M. 1742
T. —— W. A. 2612a
—— W. H., *Wt. Offr.* 2297
Jamison, H. G. 1705
T. Jane, P. 1204
Janes, E. 1695b, 1679
T. Janett, A. E. 1054
Janson P. B. 2057
Japan, *His Imperial Majesty* Yoshihito, *Emperor of* 4, 121
—— *H.I.H.* H. S., *Crown Prince of* 124
Jaques, A. B. 314
—— B. W. 2086
—— J. N. 1253
M. —— R. 1835c
T. —— W. H. 1089
Jardine, A. 2014
—— C. A. 453, 2480
—— C. H. 1961
T. —— D. R. 917
T. —— G. D. 917
—— J. 861c
—— J. B. 283
T. —— J. B. 1834g
—— J. D. 2019
T. —— *Str* J. R. B. 917
—— L. W 917

Digitized by Google

Jarman, A. J. 1988
——— C. J. R. 2043
——— G. S. 2043
——— R. A. 1634f
Jarrad, F. L. D. 1978
Jarratt, F. L. 1880n
Jarrett, A. F. V. 899, 906, 907
——— C. G. 701
——— H. D. 1613b
——— J. P. 2086
——— W. G. 1117
——— W. G. 1974
Jarrett-Kerr, H. J. 1979
Jarvis, *Rev.* A. C. E. 46, 1728d
——— B. A. 1780, 2807
——— C. A. 2811
——— C. F. C. 2086
——— C. S. 1256
——— D. P. 1153, 2082
——— E. H. 1189
——— F. W. 32, 198, 211
——— J. B., *Asst. S. Bucks. L.I.* 1297
——— O. D. 1894c
——— S. 945
——— T. J. 2288
Jay, C. G. 1030b
——— E. C. G. 226
Jayewardene, F. N. 2102
Jayne, A. A. 2811d
Jaynes, E. W. 286
Jeacocke, A. 2700
Jeakes, M. M. 807
Jeal, J. 1686
Jeapes, W. 2827b
Jebb, A. C. 1688c
——— G. D. 1049, 2546
——— H.C.E. 119, 227, 2807
Jebens, F. H. 1263
——— F. J. 983, 2481
Jee, R. 1431
Jefcoate, H. M. 2.38
Jeffcoat, A. C. 184, 988, 2647, 2672
Jeffcoate, W. 2397
Jeffcock, E. B. 816
——— E. I. B. 2088
Jefferd, W. W. 1275, 1276c
Jefferies, E. W. 696
——— H.S.J. 1189
Jefferis, A. R. 2001
——— M. E. 813
Jefferson, C. L. 1578c
——— F. 1720
——— F. A. 1412
——— H. A. 1190, 1131
——— J., 986, 994
——— K. S. 1297
Jeffery, C. H. P. 501
——— C. R. 284
——— R. 2287a
——— H. E. 2040
——— H. J. 2219
——— J. E. 2110
——— J. G. 2086
——— R. 1546b
——— W., *Wt. Offr.* 2291
——— W. H. 97, 1964
Jefford, W. J. 2272
Jeffrey, E. J., *Esq.* 19
——— M. W. H. 1654c
——— J. A. 279, 1966c
——— J. R. M. 1419
Jeffreys, G. D. 43, 151
——— H. F. 2018
——— H. G. 2022
——— J. F. D. 2081, 2089
——— J. W. 1439
——— R. G. B. 1848
Jeffries, H. E. M. 2089
——— T. A. 2280
Jeffry, E. 699
Jeffs, H. S. 2016
——— J. R. 97c
——— P. 113
Jelal Moecheol Shah 2086
Jelbart, W. A. 1779, 1781
Jelf, R. G. 1386
——— W. W. 469, 894
Jelf Revaley, C. R. 1271
Jelley, G. C. A. 2040
——— M. F. 789
Jellicoe, *Rt. Hon. Viscl.* 118
——— R. C. 1697b, 2073
Jemmett, W. B. 899
Jenkin, F. C. 986
Jenkins, A. De B. 1688c
——— A. G. 2013
——— A. N. 1439
——— D. L. 2006
——— *Rev.* E. C. 1796
——— E. J., *Wt. Offr.* 2476
——— E. J. 742
——— E. M. 1747
——— F. A. M. B. 2015
——— G. B. 1179
——— H. 2283
——— H. L., *Wt. Offr.* 2272
——— J., *A & S. H.* 1822a
——— J., *R.A.M.C.* 1718
——— J. C. 709
——— J. S. 2048
——— J. W. P. J. 2041
——— L. G. O. 982
——— M. I. G. 1001 (2)
——— N. L. 2017
——— P. J. 2289
——— R. G. 2772
——— S. E. 1418
——— T. 991
——— T. G. 920b, 980d
——— W. L. 2280d
——— W. M., *R.A.* 982
——— W. N. 1578c
——— W. M. H. 913
Jenkinson, E. C. H. 241
Jenkyn, A. B. 98, 1162
Jenner, G. W. J. 1648e
——— H. L. 1640d
——— J. C. 1688
——— R. V. 1681a
——— S. B. 489
Jennings, A. L. N. 671
——— A. O. 1670
——— C. 115a, 1626
——— C. K 2086
——— C. N. T. 1646g
——— E. M. 1640c
——— G. S. 2108
——— G. W. D. 81
——— J. C. W. 921b, 951b
——— J. W. V. P. 1988c
——— M. B. 809
——— L. W. B. 2044
——— P. 980c
——— R. D. 1988
——— *Str* R. M. 2026
Jennings, S. P. 2041
——— T. S. 1808
——— W. R. 2, 120, 2081
Jennings Bramly, R. A. 486, 2484
——— W. R. 2072
Jennison, S. A. 2004
Jenrick, G. S. 1835b
Jensen, G. H. 222
——— G. J. G. 920b
——— J. C. 2011
Jephcott, R. C. 1283
Jepheon, E. W. F. 491
——— J. A. H. 286
——— M. D. 86, 982
Jepson, A. 1234
——— E. W. 1882b
——— S. 2011
Jerman, E. H. 1114, 2486
Jermyn, E. 2029
Jerram, C. F. 2562
——— R. M. 1286, 1567
Jerrard, A. 2811
——— A. G. A. 1026
——— C. I. 2050
Jerrets, A. 977
Jerrom, H. 1780b
——— J. H. G. 1782b
Jervelund, C. N. 11, 1074
Jervis, R. S. 1527, 2566a
——— *Hon.* J. C. C. 97, 1390
——— N. G. M. 469
——— T. S. 2011
Jervis Read, H. F. 981d
Jervois, J. A. 1849, 1390
——— W. J. 1284, 1286
Jess, C. H. 2246
Jesse, J. L. 1667a
Jessel, C. E. 1286
——— *Str* H. M. 1877
Jesson, H. P. 800, 851
Jessop, C. R. 2018
——— H. T. 1879a
Jesty, O. K. E. 2048
——— R. H. 816
Jeudwine, *Str* H. S. 89, 126, 451, 748, 2501, 2567
——— W. W. 2088
Jeune, E. B. 782
——— R. D. 2785
Jevons, W., *Esq.* 2484
Jewa Singh 608, 637, 642
Jewell, E. C. 2078
——— J. W. 2024
Jewett, A. E. 1969
Jewsbury, E. H. 2276
Jewson, D. A. 1281b
——— J. H. 991
Jeynes, A. G. H. 2089
Jhanda Singh 2080
Jhangiani, P. H. 2102
Jillings, G. E. 589
Jinkler, J. C. 870
Job, L. E. V. 1626a
Jobling, G. A. 997
——— G. MacK. 945
Jobson, G. 982
——— M. B. 907
——— T. F. 104
——— T. S. 1969
Joce, O. P. 1004
Jodhpur, *H. H. Maharaja Sir* Pratap Singh, *Sahadar* 2
Johanson, J. L. 97, 1997
John, D. C. 2089
——— D. W. 1688c
——— D. W. E., *Glouc. R.* 1167
——— H. G. 1276
——— J. C. 2094
——— J. E. 1688c
——— J. W. 1665d
——— K. E. 2089
——— S. C. 2518
Johnes, E. P. 96, 1034
Johns, A. W. 1688c
——— F. N. 618
——— F. T. 748
——— O. M. 207a
——— P. G. 1672
——— R. G. W. 2082
——— T. E. 1003
Johnson, A., *R.F.A.* 669
——— A. A., *Staff. R.* 1015
——— A. B., *Linc. R.* 994 (2)
——— A. C. 1867
——— A. C. C. 1316
——— *Rev.* A. D. 1796a
——— A. E. 921b
——— A. E., *Ind. Army* 1994
——— A. E. S. 2272
——— A. J., *Cav.* 208
——— A. J. M. 344
——— A. M. 1746
——— A. M. 1545
——— R., *R.A.M.C.* 1690
——— B. C. W. 1687
——— B. E. 1221
——— *Str* B. S. 2500
——— C. F. 1232
——— C. J. 981c
——— C. R., *R. Fus.* 995
——— C. R., *R.E.* 788
——— *Miss* C. V. S. 1802
——— D. C. M. 981c
——— D. G., *Lond. R.* 1617, 1618
——— D. G. 1126, 2484b, 2611
——— E., *S. Lan. R.* 1969
——— E. 2111
——— E. B. 215
——— E. C., *Capt. Ind. Army* 2014
——— E. C., *Lt. Ind. Army* 2088
——— E. D., *R.A.V.C.* 50, 1744
——— E. D. 1694p
——— E. D. B. 1426
——— E. G. 2022
——— E. H. 994
——— E. O. 2108
——— E. P. 709
——— E. P., *R.H.A.* 490
——— E. P. 2676
——— E. V. 2112
——— F. 1615
——— F. A., *Cav.* 226
——— F. P. 1384
——— F. W. E. 1467
——— G. G. 984, 2522
——— G. G. F. 1204
——— G. P. S. 1262
——— G. R. 2272
——— G. S. 2761
——— G. S., *Ind. Army* 1997
——— G. T. 199

Digitized by Google

Johnson, H. 1182,1825d, 2498
——— H. A., 100,1837a
——— H. A. B. 1985
——— H. B., *R.A.O.D.* 1771e
——— H. E. 2040
——— H. F. 2270
——— H. G. 2019
——— H. H.
——— H. S., *W. York. E.* 1021
T. ——— H. W., *T.F. Res.* 1873, 2515
——— J. 2811
——— J., *Gen.List* 2791
——— J. C. 1999
——— J. M. 1191, 1567a
T. ——— J. MacG. 1750
——— J. O. 929
——— J. R. 1640e
——— J. T. 38, 1685
——— J. W. 1343
T. ——— K. H. 1672
T. ——— L. R. 1591
——— M.E.S. 2054,2559
T. ——— N. 1112
——— *Rev.* P. Y. 1408
——— R., *R.A.M.C.* 1694c
——— R. A. 2056
T. ——— R. A. 192
——— R. F., *R.A.O.C.* 1770a
——— R. H. 470, 2553
T. ——— R. H. 1668
T. ——— R. H. K. 712
——— R. M. 173, 220, 454, 2525, 2545
——— R. S., *2nd Lt. Ind. Army* 2051
——— R. S., *Capt. Ind. Army* 2016
——— S. 861b
——— S. 821a, 861c, 2496
——— S. C. 1128
——— S. H. 2043
T. ——— T. A. 942
——— T. C. M. 1219, 1825e
——— T. W. M. 582
——— V. G. 226
——— V. K. 1107
——— V. N. 61, 1162
——— W., *Durh. L.I* 1439
——— W. F. 2272
——— W. H. 2811

T. Johnson Ferguson, E. A. J. 366

Johnson-Strain, S.C.S. 1152

Johnston, A. C. 1825, 2489
——— A. L. 1993
T. ——— A. Mack 1670
——— A. S. 2291
——— C. 2111
T. ——— C. J. 1467
——— C. L. E. 1825c
——— C. P. R. 1461
——— D. 588, 1777d
——— D. A. S. 1432
——— D. D. H. 2016

Johnston, D. S. 801
——— E. B. 209, 2496
——— E. F. 804
——— F. L. 897, 898
——— G. H. 575
——— G. N. 53, 158, 453, 2567
——— G. R. 489
——— H. B. 1634p
T. ——— H. L. 1586, 1587a
——— H. P. 1152
T. ——— J., *High. L.I.* 1453
——— J. 1554
——— J. A., *A.E.C.* 1825b
T. ——— J. A., *Ches. R.* 1106d
T. ——— J. G. 1146
——— J. H. 558
——— J. R., *R. Highrs.* 1285, 2519
——— K. A. 1284, 2519
T. ——— L. 369
——— M. A. B. 86, 563
——— *Miss* M. C. 1802
——— M.St.G. C. 2036
T. ——— O. P. 755
——— P. D. C. 1971
T. ——— P. E. 1432b
T. ——— R., *Gen.List* 1872
——— R., *Ind. Army* ,98, 1964
——— R. 2811
——— R. D. 110, 1283
——— R. E. 1532
——— R. H., *Linc. R.* 994
——— R. H. G. 2020
T. ——— R.H.N.F. 1077b
——— R. J., *Notts. & Derby. R.* 1813
T. ——— R. J., *N. Lan. R.* 1828d
T. ——— R. M. 1632
——— R. Q. F. 1433
——— S. 2280
M. ——— S. C. 1127
——— S. H. 951
——— S. J. 591, 604
T. ——— S. S. 1453
——— T., *R. Highrs.* 1284
——— W., *Unattd. List* 1883g
T ——— W., *R.A.M.C.* 1746
——— W. 1971
T. ——— W. C. 1455a
——— W. C. 2038
——— W. J., *R.E.* 789. 2536

Johnston-Jones, K. C. 1061

Johnstone, A. M. 2045
——— B. S. 811, 861b
——— B. 35, 1840
M. ——— C. A. 1558, 2618
——— C. C. G. 1515
T. ——— C. H. C. 1884
——— C. J., *York & Lanc. R.* 1426a
——— D. P. 1688
——— E. 1104, 2025
——— F. A. B. 1973
——— G. H., *R.A.* 482
——— H., *R.A.* 169
——— H. 1822f
——— H. B. 1482
——— J. 1432
——— J. A. 1964b

T. Johnstone, J. H. 1098
T. ——— J. J. 1203
T. ——— J. M. 1150
——— J. S. 519, 1777c
M. ——— M. G. 1961
——— P. R. G. 1390a
——— T. G. B. 1835b
——— W. B. 1832d
——— W. R. M. 2056

Johnstone-Wilson, C. 1640d
T. & M. Joicey, E. 939
Joiner, A. G. 926
Joll, H. H. 38, 473
——— L. D. 563, 586
Jolley, F. E. 1069
——— H. J. 2111
T. ——— M. 1440a
T. Jolliffe, A. H. 1108
——— B. J. 2280
——— C. E. 226
T. ——— C. P. W. 679
——— *Hon.* W. G. H. 114, 872
Jolly, A. F. 1043
T. ——— A. J. A. 1274
——— G. A. 2038
——— G. G. 2091
T. ——— H. 742
V. ——— *Rev.* R. B. 984
Joly de Lotbinière, H. A. 804
Jonas, E. G. 1095, 2516
——— H. D. 18
——— R. M. 2007
Jones, A. C. L. H. 984
T. ——— A. R., *E. W. Kent R.* 1855, 1862d
——— A. E., *R.G.A.* 566, 602
——— A. E. 2294
——— A. E., *N. Staff. R.* 1415
T. ——— A. E. 1186
——— A. E. B. *R.A.M.C.* 1691
T. ——— A. E. McN. 1371
——— A. J. 2271
T. ——— A. L. 716
——— A. R. 60
T. ——— A. U. 788
——— A. V. D. 493
——— *Miss* B. 1806a
T. ——— B. 716
T. ——— B. F. 957
T. ——— B. H. 1391a
——— B. I., *M.C.* 1994
——— B. L. 1990
——— B. M., *York & L.I.* 1359
——— B. O. 2004
T. ——— C., *R.A.S.C.* 1673
T. ——— C. A. 1618
T. ——— C. B. 1750
——— C. C., *R.A.M.C.* 1693a
T. ——— C. C., *R, W, K.* 1356
T. ——— C. E. T. 829
——— C. G. P. 560
T. ——— C. H. 1884d
——— C. I. V. 513
——— C. La T. T. 801, 2484a
——— C. M., *R.A., M.C.* 1699
——— C. R., *Ind. Army* 2021
——— C. R., 14, 1769a, 2500, 2584
T. ——— C. T., *R.F.A.* 69*
——— C. W. F. 576
——— C. Y. 2031

Jones, D. 2611
——— D. A., *Lincoln R.* 986
——— D. C. 46, 793
——— D. D. 573
——— D. E. 1634p
T. ——— D. E. C. 1616
——— D. G. 1175
——— D. J. 1701
——— D. J. H. 1694c
T. ——— D. R. 1123
T. ——— D. T., *Unattd. List* 1880e
——— E., *Temp. Lt.* 2690
——— E., *R.G.A.* 576
——— E. B. 1705
——— E. H., *h.p.* 224, 459
——— E. H., *North'n R.* 1235
——— E. H., *Ind. Army* 2040
T. ——— E. M. 1848, 1869g
——— E. P. N. 496
T. ——— E. R. 958
T. ——— E. T., *R.A., M.C.* 1755
T. ——— F., *R.F.A.* 694
——— F. B., *Ind. Army* 109, 2007
——— F. R. 1215, 1598
——— F. E. B. 893
——— F. H., *A.E.C.* 1825c
——— F. L., *Linc. R.* 996
——— F. L., *Wt. Off.* 2291
T. ——— F. M. 843
T. ——— F. W., *E. Lan. R.* 1186
——— G. A., *R. Fus.* 988
——— G. A. G. 1767d
T. ——— G. B. H. 246, 704
T. ——— G. D. B. 1744
——— G. E. 2276
——— G. F., *Ind. Army* 2022
——— G. F. 1372
——— G. F., *New Armies* 1634q
T. ——— G. H., *Wore. R.* 1177
T. ——— G. H., *R.E.* 822(2)
——— G. H., *R.F.A.* 510, 2618
——— G. J. 974
——— *Miss* G. M. 1805
——— G. T. 2106
——— G. V. 1272
——— G. W. 1573
T. ——— H. 1581f
——— H. B., *R.E.* 141, 783, 786, 860a
——— H. C. F. 496
T. ——— H. de B. 2282
——— H. E., *R.A.S.C.* 1645b
——— H. G. B. B. 1267
——— H. H. 2053
——— H. J., *A. Ord. Dept.* 1773a, 2484
——— H. J. 2726
——— H. L., *6th D.G.* 255, 2480
——— *Miss* H. M. 1805
T. ——— H. M. 707
T. ——— H. N. 1131

Digitized by Google

T. Jones, H. F., *R.A.* 708
—— H. P. R. 1300
—— H. T., *R.G.A.* 569, 1777*e*
T. —— H. T. 1671
T. —— H. V. 1275
—— H. W., *R.E.* 609
T. —— Idwal, *Welsh R.* 1375
—— I. D. 2089
—— I. S. R. 978
—— J., *Som. L.I.* 1094, 2086*a*
T. —— J. A. 1782
—— J. B., *R.Highrs.* 1356
—— J. B., *R.A.M.C.* 1892
—— J. C., *Ind. Army* 2047
T. —— J. E. F. 1080
T. —— J. G. 1134
—— J. H. H., 349, 2082
—— J. K. 2007
—— John Leslie 2040
—— Joseph L. 2082
—— John Leonard 2091
T. —— J. L. C. 46, 1784
M. —— J. N. 1408
—— J. R. 2283
—— J. S. 2045
—— J. T. 1134
T. —— J. W. ?
—— J. W. *Ind. Army* 2094
—— *Miss* K. H. 1808*a*
—— L., *R.A.M.C.* 1686
—— L. 2022
T. —— L. B. 1277
—— L. C. 108*a*, 184, 1964, 2643, 2818
T. —— L. E. 718
—— L. G. 1116
—— L. J., *N.Staff.R.* 1414
T. —— L. J. 1884*f*
—— L. M., *L'pool R.* 971
—— L.M., *R.G.A.* 600
T. —— L. O. 1862*b*
T. —— L. W., *Welsh R.* 1379
T. —— M. 944*c*
M. —— M. G. 1117
—— M. H. 621*a*
—— M. M. 2087
—— M. S. H. 1894, 1897, 2484*c*
—— M. V. 821, 861
—— N. J. G. 2088
—— O. 2379
T. —— O. C. 686
—— O. C., *Ind. Army* 2086
—— O. G. 84
—— O. G. D. 798
T. —— O. H. P. 1276
—— O. L. 1104
—— O. T. 2697*a*
—— P. H. 671
—— P. J. D. 2009
—— P. P. 86, 2008
—— R. 2379

M. Jones, R., *Qr.-Mr., A.S.C.* 1841
—— R., *Wt. Offr.* 2281
—— R., *R.A.* 891, 894
T. —— *Sir* R., *T. F. Rec.* 2494
—— R. 9, 1836
T. —— R. A. 1879*a*
—— R. A., *Ind. Army* 2088
—— R. C. 271
T. —— R. C. 1120
—— R. C. R. 971, 972
T. —— R. E. 1123
—— R. M. A. 1156
—— R. H., *King's R.* 973
M. —— R. H. H. 66
—— R. J. 974
—— R. J. P. 2044
T. —— R. R. 697
T. —— R. O., 6 *Bn. R.W.F.* 1123
T. —— R. O., 5 *Bn. R.W.F.* 1120
—— R. R. 2023
—— R. S. 2006
—— R. T. 930*c*
—— S. E., 1826*a*, 2486*a*
T. —— S. F. 1275
—— S. G., *Wt. Offr.* 2270
M. —— S. K. 1782
—— S. O. 1116
T. —— S. P., *Lt. Welsh R.* 1274
T. —— S. T. 1082
—— S. W., *R.A.S.C.* 1626*c*
—— S. W., *Worc. R.* 1172
—— S. W., *Ind. Serv.* 2088
Med. —— T., *K.R. Bhf. C.* 1201
—— T., *Act. Lieut.* 240
—— T. A., *R. Suss. R.* 1239
—— T. A. 2611
—— T. B. 1082
—— T. C. 1139
—— T. E., *Wt. Offr.* 2284
—— T. H. 1963
T. —— T. H. S. 943
T. —— T. F., *Gen. Lieut* 1866
—— T. F., *Wt. Offr.* 2287
—— T. F. 2480
—— T. G. *R.A.* 872, 2484
—— T. H., *R.E.* 876
—— T. N. B. 2006
—— T. O. 1275, 1276
M. —— T. P. 1723
—— T. P., *R.A.S.C.* 1840*d*
—— T. P. 2112
—— *Lieut.* T. W. A. 1791
—— V. H. 264
—— *Miss* V. M. E. 1808
T. —— V. W. 2043
—— W., *A.p.* 229
—— W., *ret.* 891
—— W. 1771*b*
—— W., *Wt. Offr.* 2284
—— W. A. F. 472

T. Jones, W. B., *Welsh R.* 1274
—— W. E., *Midd'x R.* 86, 1878
—— W. E. 1105
T. —— W. G. 1166
—— W. H., *R.E.* 790
—— W. H. C. 2048
—— W. H. S. 1867
—— W. H. V. 1878
Jones-Mitton, G. H. N. 1347, 1348
Jones-Mortimer, L. A., 1021(2)
Jopp, C. H. K. 1984, 2484*c*
Jordan, A. B. 821*b*, 861*b*
—— A. E. 867
—— A. H. 861
—— C. 2040
—— F. H. 66, 14.3
T. —— G. S. W. 1420*b*
—— H. G. B. 2039
T. —— J. P. 737
—— J. W. 216
—— *Miss* N. I. 1808
—— R. P. 1161
Jordeson, J. H. 1839
Jordison, H. 365
T. Joseph, H. H. 89, 1836
—— L. M. 861*c*
T. —— N. C. 1420*b*
T. —— R. B. 45, 844
M. Josepha, L. H. O. 1379
Joshi, M. S. 2097
—— S. V. 2103
Joslen, H. F. 1900
Joslin, S. W. 812
Josselyn, J. W. 1017
Jourdain, F. W. S. 94, 1807
—— H. F. N. 1806
Jourdier, M. J. A. 107, 1186, 2563
Jowett, V. H. 230
Joy, C. N. 802
M. —— G. A. 1248
—— H. A. 18, 691
—— R. C. G. 262
Joyce, A. 1277
—— A. H. B. 2028
—— B. J. M. R. 2048
—— J. 1580
—— L. W. 471, 674
—— P. C. 224
—— T. V. 231
—— W. D. 2018
—— W. T. 510
—— W. T. C. 600
T. Joye, C. R. K. 679
Joyner, H. 2110
Joynes, A. 508
T. Joynson, C. 412
T. —— L. B. 412
—— W. 289
T. —— W. O. H. 706
—— Joynt, H. F. 1092
—— W. D. 2011
T. Jubb, M. 1212
Judd, E. L. 2092
Judge, J. 1780*b*
T. —— R. 1882*b*
Judkins, L. E. H. 1421
Jukes, A. H. 1984, 2481

T. Julian, F. B. 1780
Julius, S. de V. A. 1226, 2567, 2618
T. Julyan, W. L. 1208
Jungbluth, V. A. 491
Juniper, V. V. 1622*d*
T. Junner, W. 1467*a*
T. Jürgensen, W. N. 35, 1784
T. Jury, A. E. 1765*c*
—— E. C. 266, 2555*a*
Justice, C. Le G. 141, 1962
T. —— F. L. 512
—— J. E. 2230
—— F. W. 112, 556, 2562
—— W. A. 2087
Jutiliane, J. 552
Jyoti Lan Sen 2083
Jyotish Chandra De 2094

K.

Kaberry, *Miss* M. L. 1802
Kagwa, M. 2686
Kaira, M. L. 2102
Kalapesi, H. O. 2107
Kamakaka, M. A. 2098
Kamaluddin Khan 2030
Kane, C. J. 806
—— G. B. 96, 2012
—— J. L. K. 1904
—— R. E. 484
Kanga, J. S. 2099
Kanahash, R. 2092
Kanshi Ram Batra 2085
Kanwar Amar Singh 1998
Kanwar Pirthi Singh 1998
Kanwar Shumshere Singh 2090
Kapadia, M. S. 2100
—— R. N. 2097
Kapila, B. B. 2093
Kapoor, J. 2101
Kappey, R. A. H. 1185
Kapur, A. A. N. 2100
—— K. L. 2095
—— M. K. 2108
—— S. N. 2100
Kar, A. K. 2101
Karamchandane, P. N. 2103
Karalake, H. 102, 177, 455, 2545
Karve, S. D. 2101
Kashy, P. K. 2101
Katariya, J. R. 2098
Kathirgamatamby, V. 2101
Katon, F. C. 1626*a*

Digitized by Google

Kaulbach, H.A. 47, 926
Kauntze, B. C. 1956
Kavanagh, E. J. 1690a
——— G. MacM. 810
T. ——— H. R. 1426, 1498
——— J. 969
Kay, A. G. 807, 1568b
T. ——— C. 1880f
T. ——— *Rev.* D. M. 1797c
T. ——— G. B. 1187
——— H.C. 91b, 814, 1963
T. ——— H. O. 878
——— H. S. 915
M. ——— J. H. 1053
——— J. K. 1351
——— R., *R.A.* 2586
T. ——— R. 1405
T. ——— T., *R.A.M.C.* 1734
T. ——— W. 983a
——— W.H. 30, 152, 452
Kaye, C. 1953
——— E., *Esq.* 51
——— G. L. 480, 2483
——— H.S. 1361
——— J. W. 583
——— P. W. R. 255
T. ——— R. J. 787
T. ——— R. L. D. 676
M. Kaye-Parry, E. 825
——— S. 1824a
Kayser-Davy, C. 291
Kealy, P. H. 103, 794
T. Kean, A. C. 1099
——— *Rev.* G. 1791
——— J. 898
Keane, A. C. 581
——— C. G. G. 1694a
——— C.H. 1639d
——— F. C. 83, 2729
——— G. J. 2660
——— J. S. 1780b
——— M., *R.A.M.C.* 1689
——— R. D. 809
——— W. McM. 810
Kearney, E. F. 2296
——— J. 1732
T. ——— P. 1600
T. Kearns, H. W. L. 669
——— M. C. 1490
——— R. W. 2035
Kearsley, E. R. 1113
——— R. H. 170, 221, 544
Keary, H. P. 2005
Keates, H. C. 2088
Keating, D. J. 1581
——— E. 821a
——— G. F. S. 2048
——— P. W. 1490
——— W. F. 507 594
Keatings, F. W. G. 2009
——— O. J. F. 1420a
——— *Rt. Rev. Bishop*, W. 21, 1789c
Keatley, R. W. 964
T. Keay, J. W. 1735
Keays, C. A. 1639d
——— G. A. V. 997
——— R. L. C. 1326, 2523
Keble, T. H. 920
Keddie, H. W. G. 43, 1768a, 2572, 2618
Kee, W. 2098
——— W. J. 2111
Keeble, C. F. A. 1222, 1884a
——— J. D. 2289
Keech, J. H. 1044, 1045
Keefe, E. 457
Keegan, B. J. 2272
——— C. F. 263, 2686
——— C. J. 1540
——— D. 2017
T. Keeler, F. H. 924
Keeley, W. A. 1040
Keeling, E. 2088
——— R. J. 1416
——— E. P. 2002
T. ——— P. H. 962
——— S. V. 1104
Keell, J. A. 2071
T. Keen, E. B. 1745
T. ——— E. E. 406
——— F. S. 1956, 2556
——— H. M., *R.A.S.C.* 1645b
——— P. H. 1980
——— S. 1978
T. ——— *Rev.* S. H. 1790
——— W. J. 2059
T. Keenan, A. H. 1268
——— F. W. 2027
——— J. R. 980
——— T. P. C. S. 2045
Keene, B. G. 1997
——— G. G., *R.A.* 561, 755
——— G. N. S. 1962
——— H. N. J. 561, 585
——— J. J. 1641a
——— M. R. 2000
——— P. F. 1245, 2512
——— R. L. 1655g
Keenlyside, B. C. H. 1062
T. ——— T. H. 1628
Keep, G. R. 1824f
T. Keeping, F. 1242
T. Keesey, E. W 683
T. Keeson, C. A. G. C. 1594a
T. Keet, H. G. 1207
T. Keeton, G. H. 1863d
Keevil, F. G. 1825a
Kehar, D. 2101
Kehoe, T. W. 495
Keighley, V. A. S. 1955
Keightley, C. F. 285
——— F. C. 2277
——— M. F. 2025
——— W. E. 1825b
M. Keigwin, A. L. 1835a
Kelly, F. P. C. 177, 195
T. Keir, D. R. 1292
Keith, G. T. E. 115d, 937
M. ——— J. S. 1131(2)
T. ——— J. W. 1830b
T. ——— S. 915
T. Keith-Falconer, A. W. 394
Keitley, C. H. 1403, 1407b
Kekewich, A. G. 583
——— C. G., *Esq.* 2455
——— S. 236
Kekhasree Sorabji Master 2096
Kekwick, J. F. 2064
Kelavkar, M. K. 2102
T. Kelding, A. 1634f
Kelk, E. M. 2022
Kell, *Sir* V. G. W. 8
Kellaway H. D. 288
Keller, P. E. 14, 1640d
——— R. C. 1235, 1562
Kellett, J. P. 963
——— W. A. 841
T. Kelley, D. F. 2410
Kellie, C. C. J. 2000
——— G. B. J. 496
——— G. H. S. 805
——— G. J. D. 1994
——— R. H. A. 563, 566, 2618
Kelly, A. 2044
——— A. J. 1780b
——— A. W. 2681a
——— B. 1752
——— C., *h.p.* 228
——— C., *R.G.A.* 40, 581
——— C. C. 2106
——— C. E. 181, 221, 456
M. ——— D. H. 1825a
T. ——— D. M. 1477a
——— D. P. J. 1826
——— D. R. 816, 861a
——— E. H. 798, 2556
——— E. R. 1303
——— F. 191, 1730
——— F., *W. Rtd.* 1215
R. ——— F. C. 2406
——— F. J., *R.A.S.C.* 1650b
——— G. A. 1780a
——— G. C. 92, 1896, 2554, 2631
——— G. C., *Gord. Highrs.* 1476a
——— H. 2811
——— H. A. 1666
——— H. A., *K.O. Soo. Bord.* 1136
——— H. B. 1687
T. ——— H. E. T. 45, 155, 453, 2587
——— J. C., *R. War.* 950
R. ——— J. C. 1227
——— J. D., *R.A.* 499
——— *Rev.* J. D. 1791
——— J. I. 1578d
T. ——— J. McN. 1554f
——— J. U. 226
——— J. V. 507
——— *Miss* M. A. 1806b
——— P. A. 2046
——— P. I. 2011
——— P. J. V. 265
——— R. B. T. 433
——— R. G. 2053
——— R. H. V. 47, 471, 1769b, 2675, 2584
T. ——— R. M. 1592a
——— R. W. 1823e
——— T. 1822f
——— *Rev.* T. 1791
——— T. B. 2084
——— T. F. H. J. J. 2045
——— V. S. 2028
T. ——— W. 1475
——— W. A. 1645c
——— W. D. C. 1666
——— W. H. 51, 797
——— W. H. F. 1687a
——— W. S. 2033
T. Kelsall, C. H. 1089a
——— H. A. 1640
——— J., *Dorset R.* 1354
——— R. 2088
T. Kelsey, F. 709
——— S. 1030
——— T. 1507
Kelsey-Jones, R. 1648g
Kelso, W. D. 2036
T. Kelway, C. V. 717
T. ——— G. T. 756
Kemball, H. F. 1810a
Kemble, A. E., *Esq.* 12
——— *V. A.* 205, 456
——— P. B. 1967
——— T. A. 1987
——— W. E. 543, 2484 2564, 2891
Kemmis, L. W. 2032
M. ——— W. 1846
——— W. D. C. 269
Kemp, A. H. 1775h
——— E. G. 1557a, 2516
T. ——— F. J. 1857
——— G.C., *R.A.* 481, 2484a
——— J. C. 1095
——— J. H. 1640
——— J. R. 1700
T. ——— J. W. 1742
T. ——— *Rev.* R. S. 1793
——— W. A. 821b, 861b
——— W. J. 2111
Kemp-Scriven, R. S. 1652
Kemp-Small, C. G. 820b
Kemp-Welch, M. 1431, 2485, 2557
Kempe, H. F. C. 480
Kemple, J. H. 274
Kempsey-Bourne, F. L. 966a
Kempson, E. C. R. 1973
——— G. C. D. 1769b, 2585
Kempster, A. C. 2040
——— E. 83, 507
——— G. W. 1378
——— R. J. R. 1548c
M. Kempthorne, G. A. 1687
Kenchington, A. G. 920, 1566b, 2618
Kendall, C. E. 502
——— G. G. 2779
——— M. H.V. 950
T. ——— R. G. G. 861c
——— S. R. G. 105, 1966
M. ——— T. A. 1302
——— T. M. 1696
Kendrick, E. H. 1546, 1565b
T. ——— H. F. 289
——— *Miss* K. 1806a
——— T. J. 83, 2751
T. ——— T. L. 675
T. Kenion, T. D. 1863b
——— T. L. 1699
Kenioss, C. J. 2611
M. de T. Kenmare, *The Earl of* 1541

Digitized by Google

T. Kennard J.W.L. 1288b
——— W.G.L. 807, 1777d
T. Kennedy, A., *R.E.* 986a
——— A., *md. Army* 2094
——— A.A., *Act. List* 130, 2536
——— A.B. 1800
——— *Sir* A.B.W. 2489
T. ——— A.D., *R.A.M.C.* 1741
——— A.J., *R.E.* 813
T. ——— A.J.A. 283
——— A.J.R. 96, 474
——— A.M. 1998
——— A.S.C. 665, 808
——— C.E.W. 2049
——— C.F. 1128
——— C.J. 1286b
T. ——— C.M. 1726
——— D.V. 1126
——— E.R. 1997
——— E.G. 2092
——— E.R. 2000
——— *Mov* E.S. 1792
——— E.R. 1192
——— F. 665, 9513
——— F.J. 1640e
——— G.R.T. 1094, 1180
——— G.W. 1191
——— H.B.F.L. 94, 171
——— H.G. 14, 1640b
——— J. 328
——— J., *A. & S. Highrs.* 178, 1513, 2494a
——— J.B. 1640d
T. ——— J.C. 205
——— J.C. 1686, 2489
T. ——— J.G. 289
——— J.J. 1156
——— J.N. 670, 2490
——— J.R. 81, 670
——— M. 397
——— M.C. 979
T. ——— M.D. 207, 2084
——— M.G. 2491
——— M.G. 2288
M. ——— M.S.H. 1231
——— M.W. 2001
T. ——— N. 365
——— N.R. 697
——— Q.A. 976
——— R.S. 2090
——— S.V. 279
——— *Rev.* T. 1791
——— T.F. 1694
M ——— V.S. 974
T. ——— W.H.B.R. 821
——— W.M. 2049
Kennedy-Orsufurd-Stuart, C. 96, 1969
Kennedy-Purvis, C.E. 2004
Kennelly, D. MeK. 2007
Kennerson, A. 801
Kennett, B.B. 820, 8615
——— B.L.A. 1694b
Kenney, B. 1469
Kennie, H.C.C. 1704a
Kenning, W.E. 2288
——— W.L. 1088
Kennington, E.C. 2660
Kennion, R.L. 2096
T. Kennison, R.R. 1288a
Kenny, B.M. 296
——— C.A. 1295
——— E.C. 1965
——— E.J. 2020
——— H. 2811
——— J.L. 2118
——— J.W. 861
——— M.J. 1807
——— T. 2811
T. ——— *T.J.* 1788a
——— T.J.B. 2811
——— W. 2811
——— W.D. *Res. of Off* 119. 2606
T. ——— W.J.C. 671, 1634g
Kenrick, G.E.R. 94, 1307, 2641
T. ——— J.T. 416
——— W.H. 2084
M. Kenshole, R. 974
T. ——— W.D. 687
Kensington, E.C., *Ind. Army* 188, 1964, 2547
——— E.C., *R.G.A.* 608, 2634b
T. ——— H., *Lord* 194, 783
M. Kent, A.B. 1062, 2686c
T. ——— A.F.S. 1264
——— C.R. 972
——— F.G.A. 2282
——— G.A. 1641b
——— G.H. 660b, 1289
——— H.T. 2086
T. ——— J. *Lopal R.* 1283a
T. ——— J.C. 1672
——— L.M. 797
——— P.F.J. 261
——— R. 1546g
——— T.F.P. 1002
——— W.F. 821, 861
——— W.G. 1154, 1191
T. Kent-Jones, L.J. 1617e
Kent-Lemon, A.L. 1432, 1494
Kentish, R.J. 45, 174
T. Kenward, F.R.R. 1167
F. Kenwood, H.R. 2464
F. Kenworthy, T.R. 1741
——— W. 1991
T. Kenyon, *The Lord* 1, 189
T. ——— G.M. 1585
——— H.A. 602
——— H.R. 567
T. ——— H.M. 670
——— L.F.R. 613
——— L.P. 2103
——— L.R. 101, 123, 482, 2677
T. ——— W., *W. Bld. R.* 1311
——— W.P. 1113
Kenyon-Slaney, N.A. 2602
T. ——— P.P. 713
——— W.E. 260a
Keogh, *Sir* A. 1672
T. ——— F.B.H. 1745
——— J.B. 184, 1946
——— J.M. 182, 442
——— T.M. 226, 490
Keppel, A.R. 1846, 1946
T. ——— *Hon. Sir* D.W.G. 2
M. ——— J.J.G. 1784
——— T.R.H. 1976
Keppel-Palmer, C.M. 113, 239
Ker, A.R. 6, 1472, 2611
——— A.M. 18, 1286, 2606
——— C.A. 8, 160, 448, 2643
——— D.A.W. 815
——— I.M. 1139
——— R.A. 1882g
——— T.M. 2087
Ker-Seymer, V. 2674
Kerans, R.T.J. 1179, 1466c
——— G.C.L. 2089
——— F.M.A. 9, 260, 2664
F. Kerbey, J.S. 1882c
F. Kerby, *Rev.* R.T. 1797c
Kerin, F.C.A. 1540
Kermack, H.N. 80, 804, 2664
Kernahan, J.A.A. 2082
F. Kerr, A.A. 685
——— A.N. 1976
——— C.W.R., *Ind. Army* 2105
——— C.W.R. 794
——— E.S. 1881
——— F.W. 2640
——— G.F. 2811
——— H.J.A. 1880d
——— H.M. 2084
——— R.R. 1940
——— J.C. 2811
F. ——— J.C.M. 2631c
F. ——— J.D. 1319
——— J.H. 2044
——— L.M., *W. York. R.* 1154, 1081
——— L.M., *H. Lan. R.* 1827, 2630
——— L.W.H. 97, 276
——— N. 2013, 2487
——— P.M. 1140
T. ——— R. 1878/
——— R., *R.A.O.D.* 1774
——— T. 1516, 2623
——— W.H. 1748
——— W.L.C. 1646d
F. ——— W.S., *Seo.* *Bld.* 1149
Kerr-Wilson, C.H. 748
Kerrich, W.A.F. 1te G. 2602
Kerridge, S.C. 2722
——— W.A.L. 1661g
F. Kerrison, A.V. 678, 2484
——— E.A. 1771
——— E.G. 684
——— T.W. 2091
F. Kerry, H.G. 2464
M. Kerschall, M.H. 2011
Kersey, A.O. 2021
Kershaw, H.W. le P. 2084
——— J.B. 2720
——— M. 228
T. ——— N. 966
——— S.H. 96, 804, 2666a
T. Kerslake, *Miss* A. 1807c
Kerstein, E. 1695b
Kerswell, W. 1185, 1285c
Keshav Sadashiv Thakur 2092
Keseon, J.R. 1715
Kestin, C.A. 578
T. Kettle, F. 1098
——— L.R. 269, 2606
M. ——— W.J. 826
Kettlewell, A.M. 1967, 2666a
Kevill-Davies, R.F.W.H. 2016
——— G.R. 261
Kewley, E.R. 1567
Key, E.J. 1174
——— B.W. 2000
——— F.H. 1174
F. ——— K.T. 962
——— S.H.L. 1432
T. ——— *Rev.* S.W. 1798
Keyes, A.J.H. 562, 2680
——— J.H. 1770c
——— T.M. 2080, 2684
T. Keymer, S.L. 698
T. Keys, H.W. 678
——— J.G.I. 2061
——— W.D.A. 2098
Keyworth, R.D. 1288, 1288d
——— R.G. 188, 220, 464
——— S.P. 345
——— W.D. 2092
——— W.D.St.G.K. 260
Keysor, L. 2611
Keser, G.L. 808
Khaitpur Mirsada Mir Ghiyam Ali Khan, son of H.H. the Mir of 2686c
Khan, A.M. 2068
——— A.R. 2062
——— F.A. 2102
——— G.A. 2097
——— G.H. 2086
——— H.U. 2098
——— M. Ali 2069
——— M. Abdulla 2088
——— M. Akbar 2088
——— M. Ayab 2068
——— M.M. 2069
——— M.N. 2097
——— P.M.T. 2088
——— S.M. 2084
Khan Muhammed Akbar Khan 1808
Khandu Ganpatrao Gharpurey 2080
Khandwala, M.T. 2097
Khanna, A.R. 2100
——— C.L. 2100
——— T.R. 2097
Khare, P.B. 2102
Khin, H.A. 2097
Khosla, R.N. 2097
Khudadad, S.P. 2811
Kidby, L.B. 2286
——— W.D. 2622
T. Kidd, A.L., *Border R.* 1282
——— A.L., *P.W. Vols.* 1966
——— B.G.B. 1969
T. ——— C.B. 409
——— F.S. 2046
——— G.P. 1694
——— G.R. 1966
T. ——— H.D. 766
——— H.F. 680, 2609
——— J.A.C. 1626d
——— J.D. 1622c
T. ——— J.G. 2686
——— J.M. 1600
——— P.W. 1770
——— R.C.H. 2622
——— R.F. 1008, 2690
Kidley, A.J. 1642
T. Kidman, A.V. 2286
Kidner, W.R. 106, 789
T. Kidston, R.A.P.R. 686
Kidwell, C.W. 1104
Kiggell, *Sir* L.E. 942

Digitized by Google

Kilbride, J. S. 1592
Kilburn, J. E. D 1297
Kilcoin, C. L. 819
Kilgour, I. J. 937
Kilkelly, G. 272
Kilkenny, M. 2705
Kill, W. C. 1352
Killeen, *The Lord* 92, 237
Killelea, M. J. 1780*b*
Killery, *Miss* E. S. 1804
—— St. J. B. 1683
Killick, A. H. 1042
—— S. H. 1362
T. —— T. D. 1365
Killingley, D. MacD. 2051
Kilman, J. F. 821
T. Kilner, H. G. 1747
—— H. R. 563, 2483
M. Kilpatrick, N. B. 976
—— R. L. 1835*c*
Kilpin, J. G. 2011
Kilroy, A. J. M. 2026
Kilvington, B. A. 1830*b*
—— W. C. 103*a*, 1772*b*
Kimbell, E. R. 284
Kimber, T. 813
T. Kimm, A. E. 1396
—— G. W. P. 1835*c*
Kimmins, B. C. H. 508
Kimmitt, G. R. 584
T. Kindell, F. P. 680
M. Kindersley, A. O. L. 1445
—— L. N. 284
—— N. H. 513
King, A. M. 553, 2578
—— A. F. W. 2082
—— A. H. 158
—— A. J., *A.M.C.* 1835*b*
—— A. J. 812
T. —— A. J. 706
—— A. S., *Esq.* 19
—— B. E. 987
—— B. W. 1540
—— C. E. 2686
M. —— C. H. D. 1890
—— C. J. S. 803, 2089
—— C. V. 2055
—— C. W. C. 1640*b*, 1641*b*
—— D. M., *The King's R.* 8, 972, 2563
—— E. J. 192
T. —— E. R. 1881*c*
—— E. St. J. 2026
—— F., *Wt. Ofr.* 3269
—— *Rev.* F. J. 1780*b*
—— F. J. M. 799
—— F. L. 2787
M. —— F. W., *North'n R.* 1836, 1861*b*
M. —— F. W., *Worcester R.* 1173
T. —— G. C. 1739*a*
—— G. C., *Norfolk R.* 969
—— G. H. 473
—— G. R., *Dorset R.* 1356, 1561
—— G. R., *Leicester R.* 1060, 2820
—— H., *Wt. Ofr.* 2284
—— H., *Leicester R.* 1532, 1564
King, H. F. S. 801, 861
—— H. H. 2092
T. —— H. H. 861*c*
—— H. J. *R.A.* 574
T. —— H. J. 1588*a*
—— H. J., *Warwick R.* 951, 1835*f*
—— H. J., *Leins. R.* 1532
—— H. T. S. 809
—— H. V. W. 93, 1565
T. —— J. A. C. 1290*a*
M. —— J. B. 2299
T. —— J. C. R. 1884*aa*
—— J. E., *The Buffs* 922
—— J. F. 54, 1760*b*, 2385
T. —— J. G. 90
—— J. H. L 2015
—— J. L., *Worcester R.* 1175
—— J. St. A. 1973
—— K. E. K. 1024
—— L. C., *Worcester R.* 1178
—— L. C., *Ind. Army* 103, 2029
—— L. N. F. 1., *R.E.* 795, 2484*a*
M. —— L. S. 1541
—— M. 1517, 1523
—— M. B. 1894*c*
—— O. W. 1773
T. —— P. B. 1884*aa*
T. —— P. G. 850
—— P. P. 1163, 1166
—— Q. E. M. A. 494, 860*c*
—— R. A. 512
—— R. G. 790
—— R. M. 1767*d*
—— R. M. E. 2003
—— R. S. 2025
T. —— S. H. 711
—— S. J. 255
T. —— S. J. 1590
—— S. L. 1160
—— T. C., *R.A.S.C.* 1640*b*
—— T. H. V. 1711
—— W. A., *Warwick R.* 951, 1564*a*
T. —— W. A. 1640*c*
T. —— W. A., *Glouc. R.* 1168
T. —— W. B. R. 1123*a*
M. —— W. D. 606
—— W. G. 2111
—— W. H. 2112
M. —— W. H. 38, 311
—— W. H. D. 889
—— W. J. 228, 784
T. —— W. S. 1788*a*
King-Church, J. R. 1634*c*
King-Harman, L. M. 1558
King-Mason, A. R. L. 1966
M. King-Salter, E. J. C. 1559
King-Wilkinson, L. C. 1186
Kingan, T. 1832*e*
—— J. 98, 2563
T. —— R. 852
Kingdon, G. A. 681
—— J. 1966, 2564
T. Kingham, B. V. 1883*c*
—— J. T. G. 886
M. —— T. S. 252
Kinghorn, A. A. A. 1150
T. —— H. J. 53, 888
Kingsberry, W. H. 1237
Kingsborough, *The Visct.* 264
Kingsbury, J. B. 1084
Kingscote, A. R. F. 81, 562
T. Kingsford, A. 925
Kingston, H. C. 1654
—— *Rev.* J. 1798*b*
T. —— J. J. 1532
—— M. L. I. 1634*f*
Kingston-Blair-Oliphant, P. J. 1220
Kingstone, J. J. 249
Kington, S. B. 1208
Kinkead, E. 1051
—— *Miss* I. R. 1806
M. Kinloch, A. P. A. H. 962
T. —— J. P. 1766, 1878
—— M. G. 1285
—— R. I. H. 560, 2551, 2618
Kinlock, J. L. 2671
T. Kinman, G. W. 1883*a*
R. Kinmont, G. M. 878
Kinna, J. C. 2285
—— T. J. 1640*g*
Kinnaird, C. H. 1271
—— J. L. 1499, 2534*b*
—— *Hon.* P. C. 232
Kinnear, J. 1743
Kinnier, D. R. 1106
f. Kinnimonth, A. M. 1106
Kinns, P. C. 2004
Kinsley, A. W. 1235
Kinsman, F. F. I. 1505
—— G. R. V. 184, 455, 2568
—— H. J. 191
—— W. A. C. 305
f. Kipping, C. H. S. 1594*b*
T. Kirby, A. 1569
—— A., *R.G.A.* 576, 2488
—— A. D. 106, 157, 453
—— F. 1771*a*
—— F., *P.W.Vols.* 1263
—— F. A. 51, 570
—— H., *R.A.V.C.* 1779*a*
—— H. A. 557
—— J. T. 1973
—— R. 2292
—— R. F. 1433
—— S. B 2545
T. —— S. H., *R.Art.* 597
—— S. W. 806, 2484*d*
—— W. C. 2295
—— W. J 115*a*, 818
—— W. L. C. 49, 278
T. Kirby-Smith, C. M. 683
T. Kirk, A. E. 193
T. —— A. H. 679
—— C. G. P. 229
—— F. C. de L. 987, 2521
—— H. 2754
—— J. C. M. 2029
—— J. W. C. 1197
T. —— W. H. J. 1788*a*
T. Kirkaldy, A. H. 1642*b*
T. —— A. W. 1867
Kirkbride, G. 2003
—— T. W. 311
Kirkby, D. H. W. 1114
—— H. A. 1081
—— S. A. H. 1236
Kirkcaldy, A. H. 1643
—— G. I. 1235
Kirke, E. St. G. 798
—— W. M. St. G. 27, 151, 452, 2641
Kirkham, P. C. F. 2067
Kirkhope, J. L. 2086
Kirkland, J. V. 1309
—— J. W. C. 1165
—— T. 471, 664, 660, 2565
Kirkley, E. St. B. 2307*a*
Kirkman, H. G. 2014
—— J. M. 505
—— S. C. 491
Kirkpatrick, C. 105, 184, 1965, 2647
—— C. D. 559
T. —— C. E. S. 856*a*
—— D. T. 1823*a*
—— E. R. M. 1268
—— *Sir* G. M. 134, 788, 2535
—— H. 2084
—— K. R. 1969
—— W. E. 2106
T. Kirkup, P. 1499
Kirkwood, A. S. 1966
—— A. T. 2089
—— C. H. K. 1974, 2005
—— H. R. 1825*c*, 2468*a*
—— T. W. 1979
—— W. C. 1975
T. Kirley, G. H. 1743
T. Kirsop, P. A. 1536
Kirtland, B. H. 562
T. Kirtley, T. 749
Kirton, C. A. 2096
Kirwan, B. R. 16, 155, 453, 2567
T. —— *Rev.* E. C. 1795
—— E. W. O'G. 2092
—— F. M. 2097
—— J. W. K. 2045
T. Kisch, E. B. 1600*a*
—— F. H. 64, 801, 2618
Kissack, A. H. 1108
—— J. O'C. 1285*b*
Kitchen, A. C. 2085
T. —— A. E. 1866, 1894*b*
—— C. 1374
—— I. H. 223, 880
—— L. A. 2288
T. Kitching, A. F. 1868*a*
M. —— C. H. 1176
T. —— G. C. 1688
T. —— H. E. 1434
T. —— J. A. 1167
—— J. P. S. 289
T. —— W. T. 926
Kitchingman, A. 2405
Kite, R. 2096
T. Kitson, C. E. 1949
T. —— G. H. 695
—— G. H. W. 2084
—— G. L. 668
T. —— J. P. 1780
T. —— S. D. 431
T. —— W. 2279
Kittermaster, F. R. 1835*c*

Digitized by Google

T. Kittle, J. A. H. 861c
Kitton, L. H. 1051, 2029
Kitwood, R. T. S. 809
Klee, B. G. M. 1173, 2036
Klingenstein, G. 2029
Knaggs, C. F. 104, 1642
Knapp, A. F. P. 1238, 2007
——— H. H. G. 2087
——— R. E. 46, 126, 443
——— T. 1523d
T. ——— V., Esq. 2470
Knapton, H. A. F. 2028
Knatchball, W. M 1256
Knibbe, H. M. 1770a
T. Knight, A., P. W. Vols. 1298b
——— A. 2272
——— A. A. A. 1289, 2616
——— A. B. 2 001
T. ——— A. E. 1240b
T. ——— A. F. 649
——— A. J. 2811
——— A. J. H. 1640
T. ——— A. K. 804
——— A. L. 2049
T. ——— C. 1289f
——— C. D. 256
——— C. R. 1028
——— C. R. B. 971
——— C. W. 512
——— C. W. 521
T. ——— D. J. 1284f
T. ——— E. 1740
T. ——— E. H. 881
——— F. E. 2108
T. ——— F. G. 216
——— G. D., Essex R. 1208
——— G. M. 1441
——— G. S. 86, 807
——— H., Wt. Off. 2277
——— H. 1777g
T. ——— H. G., Unattd. List 1551
——— H. G. 2 272
——— H. J. 2811
——— H. J. 2762
——— H. L. 174, 221, 2645
——— H. St. J. 1780a
——— J. H. 660
——— J. O. 1173
——— L. A. W. 1172
——— L. R. 2004
——— R., Ind. Army 108, 2044
——— R. A. W. 272
——— S. 1641a
——— Str W. C. 108, 126, 1951, 2036, 2610
T. ——— W. M. 862c
——— W. T. 672
T. Knight-Adkin, J. H. 1126
Knight-Bruce, J. H. W. 946
T. Knights, A. E. 891
T. ——— A. J. H. 1756
——— R. 2027
Knocker, H. S. 827
——— J. B. 2089
Knolles, R. M. 473
Knollys, D. E. 1960
——— R. 876, 2609
——— R. W. E. 2046
——— V. C. 1567a
Knott, R. H. 1236a
——— F. 2289
——— G. 2344
——— G. P. 108, 1778a
T. ——— S. C. 689
T. ——— T. L. 897
——— W. 2276c
——— W. J. 2296
Knowland, G. H. 2015
Knewsden, W. E. 1219
T. Knewles, A. 889
——— B. 2102
M. ——— C., Rifle Bde. 1456
——— Str C. S. 1328
——— E. O. 2730
T. ——— F. 699
T. ——— F. J. 1733
——— G., Lt.-Col. Ind. Army 1987
——— G., Lt. Ind. Army 2050
T. ——— G., R.A.M.C. 1756
T. ——— G., R.A. 705
——— G. L. 854
——— J. 2282
——— J. C. 2755
——— J. K. 2080
T. ——— J. W. 1672
——— R. 2081
——— R. H. 1780a
T. ——— S. 1284c
——— S., 1284g, 2632
——— V. I. S. 2031
M. Knox, C. H. C. 1846
——— C. L. 2811
——— C. T. 913
——— E. F. 1694a
——— E. F. 181, 1854
——— F. Y. C. 1491
——— H. H. S. 180, 2480, 2642
——— J. 1798b
——— J. H. G. 108, 2016
——— N. A. 1770a
——— R. F. 234
——— R. F. B. 1845, 2503
——— R. W. 2084
——— S. G. 2058
T. ——— W. 1436
——— W. H. 804
Knox-Peebles, W. C 512
T. Knox-Shaw, T. 1878b
Knox-Wilson, G. R. 1778
Knudsen, O. J. 98, 1412b
Knyvett, C. L. 476
T. ——— J. S. 949
Koch, E. M. 2039
Kr ahhar Jagat Ram 2066
Koe, A. R. W. S. 1237
T. ——— G. D. C. 1560, 1567c
M. Koebel, F. O. 1413
Koecher, J. E. 1643
Kolsavala, N. E. 2066
Kombies, G. R. 284
Konowal, F. 2811
Kotibhaskar, D. G. 2102
Koty Venkata Ramna Rao 2094
Kovowal, F. 2811
Kreyer, H. S. 1074, 1077
——— J. A. C. 1979
Krishnaji Vishnoo Kukday 2083
Krishnamoorthy, Y. V. 2101
Krishnan, B. T. 2101
——— H. 2100
——— N. N. 2083
Krishnan Gopinath Pandalai 2082
Krohn, V. E. 486, 2484
M. Krome, H. S. 807
Kuhne, C. R. 1640a
Kulbir Thapa 2811
Kumar, G. 2097
——— M. 2101
Kumar Shri Madhur Singh 2045
Kumar Shri Muiray Singh 2083
Kumar Shri Rajendrasinhji 2087
Kumaru 2103
Kunhardt, F. G. 1974
——— J. C. G. 2087
Kutumbiah, P. 2101
Kyberd, E. 2287
Kybett, C. H. 2112
T. Kymin, J. T. 715
Kyle, S. W. 1692
Kynaston, G. F. 1649
——— N. E. V. 872
Kynett, C. L. 692
Kyngdon, W. F. R. 856
Kyrke, H. V. V. 1113
Kysh, G. A. 1681c

L.

Labey, C. C. 1686d
T. Laborde, E. D. 1869a
Labouchere-Sparling, F. F. 98, 571
Lace, A. F. 1027
Lacey, F. A. 2007
T. ——— F. H. 1661
——— R. 1416
Lachlan, L. A. W. B. 1163, 1169
Lachman Singh 2049
Lack, L. A. H. 2088
M. Lacon, Str G. H. U. 943
T. Lacy, J. Le G. 1018
——— M. J. P. 243
Ladds, G. W. V. 1164
Laferla, A. V. 1836a
Lafone M. W. M. 266
La Fontaine, J. 2610
Lahiri, P. N. 2100
Laidlaw, D. 2811
——— R. 220
——— R. F. R. 1539, 2609
T. ——— W. R. 1264
Laidlay, J. W. 836
Lal Khan 804
M. Laing, N. H. 1237a
Laing, A. D. M. G. 2010
——— A. R. 1871
——— B. J. 2564
T. ——— C. M. 808
T. ——— D., R.F.A. 688
——— F. R. 1692a
——— G. E. 811, 2611
T. ——— H. 688
——— H. J. G. 2089
T. ——— L. 1437
T. ——— P. L. P. 1128
——— P. S. 1236
——— R. 2283
——— S. van B. 1979
T. ——— W. F. 1437
Laird, A. H. R. M. 115a, 1698b
——— A. M. 2402
T. ——— A. O. 844
——— E. A. 2280
T. ——— E. H. 1608
T. ——— G. 1456b
——— H. G. C. 1902, 2402
——— K. M. 1614, 1698, 2645
——— W. B. 1698
T. ——— W. J. A. 1694c
——— W. R. 2009
T. ——— W. W. 699
T. Laithwaite, A. 1278
T. Lake, A. B. M. 1108
——— B. C. 1124
——— B. L. 32, 1778a, 1761(2)
——— E. A. W. 1988
T. ——— E. D. C. 1890a
——— E. G. 1640
——— F. T. 1838a
——— F. T. M. 2004
——— H. A. 1748
——— H. F. 1809a
——— H. H. 1898, 2606
——— M. C. 1983
——— Str P. H. M. 2302
——— R. D 1894
T. ——— R. D. 1988
M. Lake-Geere, E. 1221
Lakeman, T. A. 510, 1868
Lakin, J. H. F. 91d, 1961, 2645
Laking, H. 1838f
Lal Khan 809
Lala, D. M. 2102
——— L. N. 2611
Lalonde, E. E. 2741
Lalor, A. G. 1780a
——— D. C. 2018
——— J. F. V. 2011
Laman, E. K. 1139, 1192
Lamb, A. J. E. 249
——— C. 1288
T. ——— C. A. 862c
——— C. C. 1261, 1269a
T. ——— D. J. E. 1079
——— D. O. W. 107, 1261, 2632
T. ——— F. T. 1806
T. ——— G., R.F.A. 671

Digitized by Google

T. Lamb, G. J. 1883d
——— H. W. 1701
——— J. 311
T. ——— L. 863a
——— R. G. 809
——— R. J. 1085
T. Lambart, *Ven. Archdeacon Hon.* H. E. S. S. 1797a
Lambe, F. T. 784
——— R. B. 504
T. Lambert, A. C. 690
——— A. F. 33, 478, 2562
T. ——— D. D. 1132a
——— D. de G. 2056
——— D. E. R. M. 506
——— F. K. 1359, 1361
T. ——— G. 737
——— G. E. 2328
——— G. W., *Esq.* 19
——— H., *Hampsh. R.* 1296b
——— H. F. 1237
——— H. G. 505
——— H. P. 1378a
T. ——— J. 1670
——— J. M. 814
——— L. H. 2504
——— P. J. 1634l
——— R., *Norfolk R.* 966, 2512
——— R. S. 865
T. ——— S., *R.E.* 862c
T. ——— St. J. M. 714
T. ——— V. 2522
——— W. G. A. 2032
——— W. J. 1956
T. Lambert-Manuel C. 671
T. Lamberton, J. 1747
Lambkin, E. C. 1692
Lamble, J. 2026
Lambooy. A. P. 563
Lambourne, *Rt. Hon. the Lord* 1846
T. ——— A. W. 686a
Lambrick, G. M. T. 2056
Lambton, G. C. 222
——— *Hon. Sir* W. 2535
Lammle, G. 40, 896
Lamming, *Miss* S. 1800
T. Lamonby, L. 1576
Lamond, C. H. P. 78
——— H., *Temp. Rask* 892
T. Lamont, A. S. 745
T. ——— *Rev.* D. 1797a
——— J. 1285, 2522
T. ——— J. N. 1361b
——— J. W. F. 49, 158, 458
T. ——— L. N. 699
——— S. T. 2090
Lampard, C. F. 71, 2756
Lampen, R. E. 1236
Lamplugh, S. 813
Lamprey, F. S. S. 1378a
——— R. A. 245
Lancaster, A. H. 255
——— A. S. 2016
——— C. E. A. 2036
——— C. G. 245
——— *Rev.* C. H. 1792c
——— E. H. 1966
T. ——— E. T. 1894a
M. ——— G. C. 1796
T. ——— *Rev.* G. H. 1796
——— H., *Act. List* 236
Lancaster, H. H. 2296a
T. ——— J. C. 1222
T. ——— J. H. L. 1117, 1624c
T. ——— J. W. C. 680
——— L. 91b
——— M. P. 2041
T. ——— P. G. 1186
——— R. J. 1771b
——— W. L. 1894
Land, F. 824
Landale, C. H. 1996
Landen, A. 214, 2501
Lander, C. L. N. 1709ee
——— F. J. 1852
——— H. V. R. T. 930b
T. Landless, G. 668
Landon, C. R. H. P. 1966
——— *Sir* F. W. E. 1637, 1672
——— G. de L. 452, 2494, 2586, 2610
——— R. P. 560
Landrock, G. 2281
Lane, A. D. 2023
——— A. H. 2286
——— A. H. J. 1272
——— C. M. 2043
——— C. R. C. 1994, 2481
——— F. B. 1957
——— F. E. 2285
——— G. J. 220
——— H. 1023
——— H. D. 3, 1694
——— H. R. 557, 2585
——— H. R. C. 1968
T. ——— H. S. 1610
T. ——— J. K. 1823a
——— J. T. H. 1966
——— J. W. 1692
——— L. L. 1294
——— P. W. 1327
——— P. G. C. 2026
——— R. 205, 2498
——— *Sir* R. B. 2454
——— R. E. S. 1570c
——— R. L. 2267
——— S. L. C. 1104
——— T. W. 229
——— U. 2281
——— V. C. T. 2030
——— W. C. A. 268
——— W. O. 1641d
Lane-Davies, *Rev.* J. G. 1790a
T. Lane-Fox, G. R. 431
Lane-Joynt, P. R. 1068
Lane-Ryan, S. E. 2044
Lang, B. J. 106a. 1518, 2552
——— B. T. 2562
——— C. F. G. 106, 1960
——— E. A. 1522
——— E. C. 1093
——— E. G. 563
——— *Miss* E. M. 1801
——— G. M. 2405b
——— H. G. 2036
——— J. A. 580, 603
——— J. A. M. 1814
——— J. H. 2030
T. ——— J. O. 1522a
——— J. R. 698
——— L. E. 2061, 2552
T. ——— *Rev.* M. B. 1798
Lang, N. C. 565, 738
——— W. H. 1961, 2482
——— W. I. 2004
Lang-Anderson, W. G. 510
Langdale, *Rev.* O. G. 1791
T. Langdon, H., *Somerset L.I.* 1027
T. ——— P. G. 1580a
——— W. F. 2761
Langford, C. 1642
——— E. E. 1945b
——— E. G. 470
——— J. A. 1652
Langhorne, A. P. Y. 557, 2484a, 2555a
——— C. C. 1994
——— E. W. 583
——— H. S. 115b, 143, 1768
——— J. A. D. 550, 2591, 2659
——— S. G. 2106
Langlands, E. W. 2004
T. ——— *Rev.* F. D. 1797
Langley, A. 2281
——— A. E. 1641
——— A. W. 559
——— C. A. 808
T. ——— E. T. 1862c
——— F. C. 2292
——— F. W. 1501
——— G. A. 1589
——— S. W. 1771a
——— W. V. 2015a
Langmaid, T. J. R. 1630b
Langman, J. A. 738
Langran, W. H. 1031
Langridge, C. F. S. 2046
T. ——— W. F. 850
Langrish, J. J. 2292
——— W. 1144
Langrishe, J. du P. 114, 1960a
——— R. B. 1960
Langstaff, J. W. 1684
T. Langton, J. C. 1625
Langtrey, H. V. M. 2059
T. Langwill, L. G. 860
T. Langworthy Parry, P. E. 1594
Lanham, C. E. 507, 3516
Lanigan-O'Keeffe, F. S. 1546
Lankester, F. R. F. 485
T. Lansdale, E. R. 1035
Lansdowne, *The Marchioness of* 2495
T. ——— *Rt. Hon. the Marq. of* 415
Lanser, R. P. 1641d
T. Lanyon, H. H. 1371
——— L. F. 1074
——— O. M. 473
Lapsley, J. B. 2091
——— W. 2085
La Quesne, F. S. 1661
Larcom, *Sir* T. F. 474
Larden, G. H. N. 512
Larder, D. A. 507
M. ——— G. S. M. 1003
Large, D. T. M. 94, 1693
N. ——— R. M. 968
——— S. D. 1693a
Larkin, E. P. 2001
——— H. S. 2082
Larking, E. V. 229
Larlham, P. E. 2012
Larminie, J. A. 2038
Larmour, F. C. 27, 1769, 2575, 2594
——— L. C. 556, 2595
Larner, J. 2297
T. Larrett, S. A. 1019
Larter, F. J. 85
Larymore, P. A. D. 2032
T. Lascelles, *The Visct.* 431
T. ——— A. F. 718
M. ——— *Hon.* E. C. 1552a
——— R. H. W. 96, 1826
T. ——— F. W. 714
——— H. 1356b
——— J. N. P. 872
Lash, H. A. 2055
M. Lasky, F. S. 1408
Lass, W. C. 2285
T. Lassetter, F. M. 1802
——— M. C. 265
——— W. P. 502
Last, M. H. S. 1297
Lattafa Hussain Khan 1088
Latham, A. 1971
T. ——— A. S. 1596b
——— C., *Cheshire R.* 1104
——— E. 482
——— F., *Leicester R.* 1057
——— F. W. 1640b
T. ——— G. 1134
——— G. H. 805, 2530
——— H. 1088
——— H. B. 488
——— H. C. 2021
——— H. P. 1555c
——— I. H. McD. 2056
——— J. 1588, 2530
T. ——— J. D. 1609a
——— J. MacD. 1443, 1445
M. ——— W. P. F. 1509
Lathbury, E. B. 1980
——— H. O. 109, 163, 787
Lathey, D. W. 1641
Lathom-Browne, H. 961
T. Latimer, H. R. 51d, 848
T. La Touche, A. P. H. 95, 1594
——— C. H. D. 1977
T. Latta, J. A. 2405a
T. ——— J. C. 1061
——— K. A. 605
Latter, F. A. 2024
Lattey, E. 1103
Lauder, D. R. 2611
——— F. P. 1684a
T. ——— J. G. 862c
——— J. La F. 1692b
——— T. C. 1684
——— W. B. 19, 150, 1820, 1823
T. Laughton, F. E. 1488
——— F. E. 2048
——— J. W. 2010
——— P. S. 1415
Laurence, G. C. R. 205, 788
——— L. G. 1178
——— R. A. 814
T. ——— R. C. 1212
Laurie, C. J. 580
——— I. L. W. D. 1086
——— J. 2012
——— J. E. 1456
T. ——— J. K. 717
——— J. M. 569

Digitized by Google

Laurie, P. R. 227
—— T. D. 279c
F. —— V. S. 701
T. Lavender C. W. M. 1883
T. —— E. C. 1228c
T. —— D. 1282c
—— S. S. 2012
Laverack, J. D. 2546
Laverty, H. J. 1154
—— T. F. 1201
Lavie, R. R. 1439
Laviemen, F. 2486
Laville, F. A. J. 2000
—— T. T. 1964
Lavis, L. E. 201
Lavoie, J. C. 2510
Law, C. R. 254
—— C. H. 1909
—— E. L. 2015
T. —— F. R. 1249
—— Hon. H. A. 69, 1258
—— H. B. 1469
—— H.F.d'A.S. 117, 220
T. —— H. L. 1446b
—— J. R. 1472, 2614
—— J. H. 2284
T. —— J. L. 1469
—— J. M. 1438
—— J. P. 2518
—— R. R. 1712
T. —— T. 262
—— T. S. 1094d
—— W. H. P. 15, 1697b
M. Lawden, G. T. 1154, 1862
—— H. T. 1096
M. Lawe, A. G. 966
Lawes, O. F. 1237
—— R. L. M. 267, 280
—— T. C. 565
—— T. E. 1016c
Lawford, A. N. 207
—— H. G. 818
T. —— J. A. 759
—— Sir S. T. B. 108a, 125
Lawlor, J. H. C. 1439
Lawn, E. J. 578
Lawrance, W. G. 2288
M. Lawrence, A. B., K.R. Bif. C. 45, 1266
—— A. E., K.S.L.I. 1267
—— A. G. 2108
—— A. M. 2090a
—— B. 2676
—— B. T. T. 280, 2611
—— C. D. 1086f
—— C. I. 2091
—— C. J. R. 1760a, 2489
—— C. T. 472, 667, 681, 694
—— E. D. 2044
—— E. L. G. 1171
—— E. R. 815
M. —— F. A. L. 1277, 2606
—— F. G. 1126
—— F. H. 566, 2483
—— F. W. 1880c
T. —— G. 702
—— G. M. 267
—— G. O. 194
—— G. St. P. 227
T. —— Hon. Sir H. A. 128, 222, 319, 1403c, 2636
Lawrence, H. R. 2061
—— H. V. 577
—— H. W. N. 971
—— J., Qr.-Mr. R.A.S.C. 1640e
—— J. A. 2015
—— J. E. 1864A
—— J. G. 1823
—— J. H. 1834e
—— J. L. 2105
—— L. A. 1848
M. —— M. H. 988, 1777c
—— P. R. R. 889
—— M.H. La M. 2060
—— R. T. 96, 1904
T. —— S. J. 409
—— T. B. 1246
—— W. E. 213
Lawrence-Archer, J. H., 188, 458, 2489c, 2602
—— J. H., R.G.A. 562, 2484
Lawrence-Smith, L. 1992
Lawreason, D. G. 276, 286
—— R. 2048
—— T. G. P. 2058
—— W. 1984f
Lawrie, A. S. 1779a
T. —— J. 1155, 1570c
—— J. G. 2622a
T. —— R. D. 995
—— W. 544
Lawry, J. L. 1748
Laws, F. P. 1344
T. —— G. 1777g
—— M., R. S. 866, 2486
Lawson, A. 115c, 172, 2645, 2668
—— A. 2645
—— A. R. 343
T. —— A. G. 1148
—— C. G. 616
—— D. 44
—— Capt. D. 92, 421
—— D. H. M. 1084
—— D. v. 1043, 1567
—— E. 2811
—— E. C., R.A. 489
T. —— E. F. 715
—— G., Ind. Army 2033
—— G., R.S. Fus. 1100
—— G. W. 1022
—— H., R. Fus. 963
—— H. S. 1689
—— J. 2084
M. —— J. I. 1727
M. —— M. R. 1786
—— R., A. & S. H. 1817, 2613
—— W. D., R.A.S.C. 1635c
T. —— W. D. 1408b
—— W. G. 1260a
—— Rev. W. R. 1791
T. —— W. S. 1529a
Lawson-Brown, G. A. 2618a
T. Lawson-Johnston, T. E. 249
Lawton, K. L. S 1192
—— P. N. A. C. 226
T. —— S. J. 1089
—— T. D. V. 2028
—— W. H. 89
—— W. R. 1415
T. Laxton, F. C. 1879c
T —— J. H. 1879a
Lay, J. W. 867
—— W. O. 1718, 1220
Layard, C. P. J. 660, 737
Layseck, W. H. G. 272, 1566c
T. Layhe, A. H. 1268
Layland, F. P. 1240
Layland-Barratt, F. H. G. 966
Layne, C. C. 1640g
Layng, T. M. 1997
T. Layton, T. B. 1879d
Lea, E. H. 2074
—— E. T. H. 1741
T. —— H. H. 1195
—— P. G. P. 274
Lea-Wilson, S.M.C. 1094a
Leach, A., R.A.M.C. 1389
T. —— A. C. 663, 1580g
T. —— A. E. 1047
T. —— A. J. 2401a
—— C. 1437
—— Sir J. 450
—— J. 2611
—— J. R. 286
—— R. B. 1081
—— R. S. 479
—— R. W. 1014
Leacraft, G. C. R. 1026, 1816, 2609
T. Leadbetter, J. G. G. 266
Leader, E. L. 974
—— H. F. 266
—— L. W. L. 1607
—— R. C. 1625b
—— R. E. 1496
—— R. E., R.M. Fus. 1634
—— W. K. M. 1200, 1201
Leaf, A. L. 266
—— J. G. 284
—— N. W. 284
Leah, E. 1462
—— T. C. 443
Leahy, J. D. 1730
—— T. H. A. 116d, 1766c, 2584
Leak, J. 2611
T. Leake, H. J. 748
—— J. 1. 2027
—— J. W. 1262
Leaker, C. 2289
Leakey, H. G. N. 2048
M. Leale, R. J. 1837a
Leam, J. V. 280
Leamy, R. S. 1284
Leamon, R. W 1824f
Lean, G. G. 531a
—— J. J. 1443
—— J. V. 268
T. —— W. F. 1008
Leaning, A. 1779a
Leaper, H. B. 961
Learmons, R. W. 2014
Learmont, D. A. 600
T. Learoyd, E. P. 1210
—— J. C. 1217
—— P. C. 606
Leary, G. 2051
—— G. F. V. 1727
M. Leask, G. J. 1756
Leatham, R. H. K. 884, 885
Leatham, G. J. 1060
T. —— Rev. W. H. 1789
Leather, J. H. 93, 468
M. —— K. J. W. 1434
A. —— S. 1881
Leatherdale, V. W. S. 2085
M. Leathes, C. de M. 1494
Leaversuch, B. W. 609
Le Bas, C. R. 1840e
—— Miss M. G. 1809c
—— R. S. 1028
Le Breton, E. P. 1249
—— T. V. 1828d
Le Breton Simmons, C. 566, 2600
M. Le Breoq, P. C. 1838a
M. Le Brun, Rev. J. 1827b
M. —— M. P. 1837b
Leche, J. H. 1
Lechmere, R. B. H. 236
Leckie, G. 1771
—— V. C. 1779a
Leckie-Ewing, W. C. 1442
Lecky, J. G., R.A.S.C. 92, 172, 1667
—— J. G., Ind. Army 1979
—— M. D. 567, 604, 2496, 2666
Le Cocq, F. B. 1351, 1356b
T. Lecomfield, The Lord 1234, 1662
Le Cornu, C. J. S. 1906, 2462
—— R. B. 1540b
Ledgard, R. S. 115c, 1078
Ledger, L. K. 2086
Ledgerwood, F. H. 2004
T. Ledingham, J. 1479
T. —— R. M 691
Ledward, E. F. 1284, 1566c
—— J. C. 1226
T. —— R. B. 2003
T. Lee, A., O.T.C. 1883c
T. —— A. E., Manch. R. 1412a
T. —— A. R. 1266b
T. —— A. F. 1745
—— A. J., D.C.L.I. 1301
—— A. J., Ind. Med. Serv. 2082
—— A. S. 1646g
—— A. W., S.Stafford R. 1247
—— A. W., Ind. Army 2081
—— A. W. H. 1243
—— C. H. H 807
—— C. I. 1004, 1369
—— C. M. C. 821b, 861bb
—— C. W. C. 2281
—— D. H. 486
—— E. A., R.A. 899
—— E. F. 574
T. —— E. G. 1240b
—— F. G. 943
—— F. J. F. 1262
—— F. L. 42, 468
—— G., The Bufs 919
—— G., North'n R. 1236
—— G. B. 104, 1490
—— —— R., R.A. 899

Digitized by Google

Lee, H. B. 1695b
M. ——— H. G. A. 1559d
——— H. H. 1141
——— H. P. 2297
T. ——— J. L. 2050
——— J. M. 1237
——— K. J. 805, 2618
——— L. 2734
——— L. H. 1634m
——— *Miss* L. M. F. 1806a
——— M. G. 1973
——— M. H. 185
M. ——— N. E. 1077
T. ——— P. L. 1039a
——— P. W. 1484
——— R. 2095
——— R. H. 2090
——— R. H. M. 97, 1172
——— R. L. 222
T. ——— R. M. L. 1873
——— *Sir* R. P. 127, 785
——— R. T. 7, 910, 1552
——— R. W. D. 1885
——— S. A. 2045
——— S. G. 2272
——— S. S. 481, 709, 2610, 2639
——— T. R. 2018
T. ——— W. A. 1232a
——— W. C. N. 103, 1980
T. ——— *Rev.* W. E. 1797
T. ——— W. J. 1893a
——— W. T. 510
Lee Warner, H. G. 108, 475
T. Leebody, H. A. 53, 1740
Leech, A. B. R. 2008
——— A. G. 471
——— *Rev.* J. J. 1791
Leedam, W. D. 820b
T. Leeder, J. G. V. 697
Leembrugger, R. A. 2084
Leeming, A. 2018
——— J. J. 240
T. Leeper, *Rev.* A. L. 1798a
——— W. C. 2049
Lees, A. C. L. D. 1366, 1372
——— A. E. H. 812
——— A. T. O. 512
T. ——— B. P. T. 356
——— C. 1775d
T. ——— C. A. 2412d
——— C. H. R. 106a, 1956, 2554
——— E. A. 2026
——— E. F. W. S. 797
——— G. W. M. 1569c
T. ——— J. B. 902
——— *Sir* J. V. E. 1388
——— L. 2010
——— R. G. 1473
——— R. M. 1351, 2516
——— W. A. 821
——— W. H. 1084
Leese, J. F. M. 814
——— J. T. 1415
——— O. W. H. 871, 873
——— T. P. 2040
T. Leeson, B. H. 853
——— H. H. 1692
——— N. A. 1182
T. Leete, W. H. 941
T. ——— W. W. 1106
Leetham, W. H. 1837
——— W. I. 276
Le Fanu, R. 1058, 2462, 2639
Le Fleming, E. E. 1999
Lefroy, H. P. T. 796, 880a
——— T. C. G. 289
Le Gallais, P. E. M. 1226
Legard, A. D. 1079
——— D'A. 49, 179, 255, 2639
M. ——— *Sir* J. D. 1846
Le Gassick, F. N. 578
Le Geyt, P. S. 2027
T. Legg, C. H. 1867
M. ——— J. 822
——— J. E. 2287a
——— P. P. 1394, 2521
——— R. 1126
——— R. W. 2285
T. ——— W. J. 1420b
T. Leggat, A. 1745
Leggatt, D. H. 2798
T. ——— E. F. 1027
——— W. M. 514
Legge, *Sir* H. C. 2
T. ——— W. 1467
——— W. K. 30, 169, 2544
Leggett, R. G. 2289
T. Leggetter, P. C. 1347
Legh, F. B. 796, 2526
——— *Hon.* P. W. 865
Le Gros, A. A. 1281
——— F. G. 571
——— J. B. 995
Le Hunte, J. 1284, 1826b, 2638
Le Huquet, G. 1898
——— R. 1050, 105
M. Le Huray, J. 2300
T. Leicester, *The Earl of* 990
——— C. B. W. 248
——— G. W. F. 1102
——— J. C. H. 2084
M. & T. Leigh, *The Lord* 952, 956
T. ——— A. B 1214
——— B. J. 1645b
T. ——— C. W. E. 1879b
——— F. J. 2293
——— H., *R.E.* 1634f
——— J. 1780b
——— J. A. 565, 2586
——— J. T. 1352
T. ——— O. E. S. M. 1010
——— P. C. J. 2040
Leigh, R. F. 507, 595
——— R. F. W. 2055
——— R. H. 1693c
——— R. L. 566
Leigh-Pemberton, P. W. 496
Leighton, J., *R. Fus.* 964, 1825f
——— P. L. 912
T. ——— *Sir* R. T. 402
——— W. 2053
Leins, L. A. *K.* 679
Leir, J. R. C. V. 2018
Leishman, *Sir* W. B. 8, 12, 129, 1679, 2494
T. Leitch, G. 2110
——— J. W. 1735
Leith, A. B. 224, 892
T. ——— C. W. 1447
——— J. L. 1236
——— J. W. T. 1149
Leith-Hay-Clark, N. 1014
Leith-Lye, C. 2661b
Leith-Ross, W. 1961, 2482
T. Leithner, H. S. 1882e
Lejeune, F. St. D. B. 580
Leland, F. W. G. 1638
Lelvani, M. R. 2103
le Maistre, A. V. 2042
Le Maistre, G. A. 503, 603
le Maistre, R. G., *R. Fus.* 965, 1568
Le Maistre, V. R. 2691
Leman, F. B. 1979
——— G. E. 1413, 2558
——— J. F. 1171
Lemarchand, F. E. 1998
M. Le Masurier, E. P. 1826a
Lemerle, A. L. 820a
le Merle, H. de C. 2742
Le Mesurier, F. H. S. 1827
——— H. G. 101, 730
——— J. F. R. 1064
——— T. H. F. 2032
Le Meur, A. C. 1634f
Lemmet, L. A. M. 2486
Lemmon, C. H. 93, 477, 2618
M. ——— *Sir* T. W. 1193
Lemon, A. B 1049
——— E. C. 1131
——— G. 815
——— H. R. 812
——— J. 2278
——— P. M. H. 880c, 881d
——— R. L. 1995
Lempriere, H. A. 2543
Lenfestey, L. d'E. 555
T. Leng, W. N. 1435
Lenn, W. G. 1522b
T. Lennard, E. W. 1168
——— S. A. H. F. 877
T. Lennie, R. A. 1747
Lennon, J. A 1208
Lennox, F. W. 2582
——— G. 1997
——— G. M. 1981
T. ——— J. F. G. 698
——— N. 2253
——— W. 1003, 2484c
——— W. R. 1824d
Lenox, G. H. 1045
Lentaigne, E. C. 1982
——— W. D. A. 2044
T. Lenton, *Rev. Canon* C. H. 1797c
T. ——— S. H. 1538
T. ——— W. G. 1400
Leon, F. C. 2788
Leonard, D. G. R. 2054
——— D. J. 2002
——— D. W. 2047
——— F. 2294
——— H. B. 1827, 2512
——— H. W. 2032
——— J. A., *Lab. Corps* 1591
T. ——— *Rev.* J. G. 1797b
——— J. J. 2694
T. ——— *Rev.* M. P. G. 1880f
——— N. 1712
——— P. J. 2038
——— R. G. 2037
T. ——— S. 706
——— W. H. 2086
M. Leonardini, J. 1826b
Le Patourel, A. MacG. 397
——— E. C. 87, 2006
T. Lepper, J. G. 1308 (2)
Le Queme, F. S. 2811
T. Le Rossignol, A. E. 194, 2486, 2500
M. ——— H. S. 1826a
Le Rougetel, T. D., *Esq.* 60
Le Roy-Acton, A. D. 2291
Le Rey-Lewis, S. H. 278
Leslie, A. J. R. M. 562
——— A. S. 2090
——— F. D. 1991
——— G. A. J. 180, 786
——— G. H. 1825, 2495
——— H. F. 571, 901
T. ——— J. 1756
——— J. F. 2276
T. ——— J. R. 1291
——— J. T. 1342
T. ——— N. 2408
T. ——— O. R. H. 697
——— R. B. 995
——— R. W. D. 1155a, 1990
——— S. G. 59, 1769a, 2590
——— T. C. C. 1990
——— T. L. 2017
T. ——— W. 1748
——— W. A. A. 1459
——— W. L. 294, 1267
——— W. S., 104, 168, 1962, 2542
T. Leslie-Melville, *Hon.* I. 384
Leslie Smith, B. R. 2011
——— C. 1967
——— G. L. 560, 2481
——— K. M. 808
T. Lessimore, E. J. 1166
Lessile, W. B. 53, 156, 787
——— W. S. 2323b
Lesster, L. 2017
Lester, A. R. 2039
——— B. C. 497, 1770a, 2586
——— C. 2586
T. ——— R. M. 1382b
Lester-Garland, A. G. 2001
le Strange, E. F. Q. 1624
L'Estrange, E. B. 1971
——— F. A. 1694b
——— H. B. 1693
M. L'Estrange Malone, E. G. S. 868
N. Le Sueur, F. 1826e
——— J. H. R. 809
T. ——— P. A. 1578a
Lethbridge, A. 1981
——— J. C. B. 267
——— J. S. 808
——— L. H. B. 1194
——— L. S. 1227
——— N. B. 227, 1578a
——— R. T. M. 84, 145, 1830
M. Lethem, W. A. 1736
Lett, T. 1444
Letters, R. 1482
Letts, W. A. 274
Levack, J. S. 1893a
Levay, *Miss* E. R. 1903
T. Leven and Melville, *The Earl of* 382

Digitized by Google

Leventhorpe, G. S. 681, 2480
Leventon, A. 2083
Lever, E. A. 1835c
Leverett, A. 817
le Verrier, C. B. 2755
Leverson, G. R. F. 236
M. Leverton, H. S. 1303
M. Le Vescomte, P. 1836a
Levenson-Gower, H. N. 88, 813
T. Levet, N. E. G. 1613
Levett, H. 2615b, 1236
Levi, F. H. 811
Levick, A. U. 972
T. Levin, A. E. 933
Levings, W. 1104
Levingston, J. L. 1543c
Levinson, L. F. 254, 822, 860d
Levinstein, Dr H. 2466
Levis, F. A. 1551
Lewarn, H. S. 2393
T. Lewellen, R. O. 1231a
Lewellin, L. 1644c
Lewer, L. W. 488, 2686
Lewes P. K. 194, 456, 2486a, 2686
Lewett, H 961d
T. Lewey, A. W. 1361
M. Lewin, A. C. 1, 1503
——— E. O. 471, 2480, 2649
M. ——— H. F. E. 170, 230, 454
——— I. B. S. 1272
——— R. A. H. 207
Lewis, A. D. M. 1116
——— Miss A. E. 1803c
——— A. N. 1135
——— A. P. A. 804, 940
——— C. A., Esq. 19
——— C. B. 2083, 2464c
——— C. C. C. 2006
——— C. G., M.E. 800
T. ——— C. J. B. 1374
——— C. L. 2040
T. ——— C. S. 927
——— D. G. 2016
——— E. 2021
——— E. A. 2276
——— E. A. R. 1356b
——— F. Cameronians 1134
——— F. E. C. 1134
T. ——— F. G. 45, 190
——— F. G. 2284
——— F. H. 2007
——— F. W. 579
T. ——— G. A. 2401a
——— G. C. G. 2046
——— H. A., R.A. 542, 2486, 2686
——— H. A. C. 2021
——— H. D. 178c a
T. ——— H. E. 982
T. ——— H. J. 1383
——— H. L. 784, 2484a
——— H. M. 1790c
——— H. W. 1991, 2481
——— H. W. 2011
——— J. A. 2080
T. ——— J. C. M. 1825c
T. ——— J. H. 1777g
——— J. W. 2484
——— K. F. McK. 94, 499
T. ——— K. V. C. 846
——— L. C. 56, 1788a, 2686
T. ——— M. 1437
T. Lewis, M. M. 1879g
——— O. G. 1836a
——— P. 1026
——— P. H. 2027
——— R. M. 972, 1884c
——— R. F. 1990
——— R. G., Leinster R. 1581
——— R. H. 789
——— R. M. H. 809
——— R. P. 1629
——— R. R. 1057
——— R. S. 496
——— R. T. 1773
——— R. W., Welsh Gds. 934
——— S. E. 1027
——— T. D. 1136
——— T. G. 1996
——— T. M. 2022
——— V. 804
T. ——— W. 1027
——— W. 1836d
T. ——— W. A. H. 1884f
T. ——— W. D. 1827
——— W. H., R.A.S.C. 1940
——— W. N. 1373
T. ——— W. N., Mon. R. 1574a
——— W. O. 1570c
T. ——— W. R. 1130
Lewis-Barclay, H. S. 2029
Lewis-Barned, De S. H. 1942
Lewis-Lewis, S. 2086
T. Lewisham, The Visct. 1218
T. Lewthwaite, R. 1223
Ley, A. S. H. 1970
T. Leybourne, E. A. 1439
Leyden, J. 2286
——— M. 1884g
Leyshon W. J. 1783a
T. Liardet, C. F. 784
Liekman, R. W. 2019
——— H. S. 215, 2484
——— H. S., R.A. 566
M. Lidbury, D. J. 615
T. ——— D. S. 1881a
T. Liddall, F. V. 1867
Liddell, C. G. 1067, 2480, 2648
——— C. H. 284, 431
T. ——— L. A. 674
T. ——— Hon. R. A. 290
——— Str W. A. 16, 128, 788
Liddell Hart, B. H. 1836c
T. Lidderdale, W. D. 867
T. Liddle, J. C. 956
Liddon, M. E. 236
T. Lidgey, H. E. E. 1274
T. Lidiard, H. S. 1562a
Lidstone, G. 1698c
M. Liebenrood, Fitz H. 1264
T. Liebrecht, W. H. 1438
Light, H. 2000
T. Lightbody, W. A. 1140
Lightbourn, P. L. 780
T. Lightfoot, H. B. 881
——— G. S. 2002
——— L. J. 1838a
M. ——— M. F. R. 860
Lightowler, A. L. 1884a
Likeman, J. L. 1018, 2671
——— W. C. 1836
Lilburne, J. F. W. 231
Lilley, A. T. L. 1722
——— W. D. H. 979c
——— W. G. 2027
Lillies, G. L. 2021
T. Lillingston, E. G. G. 208
Lilly, A. J. 963
——— A. N. 1. 1904
T. ——— E. H. 1319
——— J. 562
T. ——— R. B. 1748
——— T. P. 580, 2484
Lillywhite, J. H. G. 806, 2484b
Limaye, G. G. 2286
——— H. B. 2052
Limond, T., Esq. 47
T. Limrick, P. O. 979
T. Linay, W. C. 1438
Lind, A. G. 1990
——— E. N. A. 2019
Lindeman, C. L. 66, 2670a
——— S. J. L. 1994c
Linden, P. J. 1648a
Lindesay, M. M. 566
——— F. S. 1968
——— T. H. 813
——— V. E. H. 2083
Lindley, G. E. C. D. 107, 1234
——— H. C. 1770b
——— H. G. 1237
T. ——— P. H. 760
T. Linde, G. M. 679
Lindop, A. H. B. 103, 2008
T. ——— C. A. B. 1251
——— P. 1823d
Lindquist, W. H. H. 2020
Lindsay, A. S. 1380b
T. ——— C. H. 63, 1739
M. ——— C. McD. 1840
——— D., Seaforths 148
——— D. C. M. 115a, 1264
——— D. L. V. 1616b
T. ——— D. M. 1753
——— D. M. 2025
——— D. S. 986
——— G. M. 1554, 1563, 2655
——— H., Wt. Offr 2178
——— H. 2284
——— H. A. P. 108a, 147, 1963
——— H. N. 2027
T. ——— J., Black Watch 1391
——— J. F. 1823d, 2491
——— K. A. 613
——— M. E. 1569
——— P. L. 2037
——— R., Black Watch 1285
T. ——— R. G. 1477a
——— R. H. 231
——— R. L. G. 860b, 860e
M. ——— W. C. 12, 1549
T. ——— W. C. S. 907
——— W. D. 56
Lindsay-Young, R. 1807
Lindsell, E. H. 995
——— J. 1236
T. ——— W. F. 1108
——— W. G. 559, 2487, 2663
Lindsey, J. E. V. 1517
T. Lindsey-Brabazon, R. C. 1271, 1278
T. Lindsey-Renton, L. S. 1602
T. ——— R. H. 1594
Lindsley, R. M. 2029
Lindup, C. A. 1730
Line, G. F. 2288
Linehan, J. D. G. 512
T. Lineker, L. L. 974
Linell, C. J. B. 2083
Lines, R. E. 2038
T. ——— W. P. 1122a
——— W. R. 18, 298
Ling, C. G. 799, 2486, 2662
T. ——— H. F. 1018
T. ——— H. S. 991
——— R. W. 477, 2481
T. Lingard, D. 1412
Lingham, J. 1236
T. Linington, G. F. 670
Link, O. C. 1883c
T. Linley, H. B. 1000
M. Linley-Howlden, R. C. 602
Linlithgow, The Marq. of 1869b
Linnell, F. J. 2604(2)
Linney, W. W. 2023
Linnitt, C. F. 826b
Linsell, W. 1770c
T. Linsley, F. 1046
Lintern, E. E. C. 1826a
M. Linton, A. 899
——— E. C. 1883c
——— F. H. 10, 1269
T. ——— G. P. 1453
——— N. S. 960b, 1838
T. ——— R. F. 1750
T. ——— S. F. 1744
——— W. L. 178d
Lintott, L. E. 2052
Linsell, G. M. 1192
Lion, G. M. 1192
Lippold, E. A. O. T. 88, 1777g
M. Lipscomb, F. M. 1604a
——— H. F. 2094
——— H. T. de-B. 507, 1867c
Lisby, V. C. 2001
Lishman, R. 861, 862b, 1867a
T. ——— J. L. 881
——— T. 1780
Lisk, T. A. 2397
Lister, A. E. J. 2086
——— C., North'n R. 1262, 1834
——— C. C. 266
——— C. E. 2289
——— C. M. 480
——— D. S. 922
——— F. H. 84, 553, 2656, 2818
——— J. 2811
T. ——— J. B. 1880d
T. ——— J. F. 193

Digitized by Google

T. Lister, J. B., *W. Rid.* R. 1214
——— J. J. 2538
——— M. D. B. 1390a
T. ——— T. 751
——— *Rev. Canon* T. L. 1795
T. ——— W. 1735
T. ——— W., *Cav.* 351,434
T. ——— W. C. 313
——— *Str* W. T. 2488 2501
Liston, R. C. C. 1992
——— W. G. 2084
Liswell, J. A. 2021
T. Litchfield, F. 338(2) 1422
——— H. F. 1422
——— J. W. 1772a
Litchford, E. R. 997
Lithgow, D. P. 262, 408
——— E. G. R. 39, 1689
T. ——— J., *E.G.A.* 745
——— R. P. A. D. 811
——— S. P. L. A. 285
Litt, J. F. 1693c
Little, A. C. 291
——— A. C. W. 577
——— A.G., *R.F.A.* 486
——— C. H. 58, 1021
——— C. J. H. 1693
——— *Rev.* C. S. 1790
——— D. D. 2040
——— E. G. 2021
——— E. M. 556, 2482
——— H. D. 2300
——— J. J. 1057
——— J. P. 1668b, 1685
——— K. J. 1834c
——— O. 2687a
T. ——— R. 963
M. ——— R. S. 1726
T. ——— T. B. 1362
——— W. B. 1188
——— W. C. 1956
Little-Gilmour, J. 115c, 867
T. Littleboy, C. N. 1078
Littlebury, A. T. B. 2035
Littlejohn, R. B. 2490
T. ——— W. M. 740
Littlejohns, A. S. 54, 1689
T. Littler, H. D. 1866
Littleton, A. H. 313
——— G. 1835c
M ——— *Hon.* W. H. 1417
T. Littlewood, A. 1881c
——— E. 2691
——— E. H. 1003, 1011
T. ——— H. 196, 196
——— W. P. 275
Litton, G. E. 2006
T. Liveing, E. G. D. 1599
Livingston, G. S. 1719
——— H. S. 1862
M. Livingstone, W. H. D. 891
Livingstone-Learmonth, D. J. 510
——— J. E. C. 164, 222, 454, 602
M ——— L. R. 227
——— M. J. 228
Livsey, H. 1207
T. Llewellin, J. J., *E.G.A.* 748
T. ——— M. C. 1573
——— T. C. T. 1127
Llewellin-Evans, T. G. 2082
Llewellyn, J. M. 1002, 2522
——— L. E. H. 2499
——— R. G. 863b
M. ——— W. W. 1026
T. Llewellyn-Jones, *Rev.* D. E. 1797c
T. Llewelyn, V. A. I. 886
Lloyd, A. C. 2013
——— A. E. 92
——— A. M. O. J. 225
T. ——— B. 716
——— B. H. S. 814
——— C., *R.E.* 817
——— C., *The Buffs* 921
T. ——— C. 750
T. ——— C. B. 1124
——— C. G. 1983
——— C. H., *R.A.* 481
——— C. M. 1824a
——— C. R. 1973
T. ——— C. W. 999
——— E. C. 1055, 1066
T. ——— E. L., *O.T.C.* 1863a
——— E. P. 994, 997
——— *Str* F. 1114, 1600a-b, 2489
——— G., *R.A.V.C.* 96, 1780b, 1781
T. ——— *Str* G. A. 96, 412
——— G. D. O. 1127
T. ——— G. E. 1752
——— G. M 1825
T. ——— G. W. M. 1834c
——— H. O. *K. R. Rif. C.* 1889
——— H. C. L. 224
T. ——— H. E. T. 1579, 1579b
——— H. G. 1200
T. ——— *Rev.* H. L. 1797b
——— H. S., *R.E.* 819
——— H. S. J. 2013
T. ——— H. W., *Cheshire R.* 1106
——— H. W., *Aust. M.F.* 2482
T. ——— H. W., *R.G.A.* 742
——— H. W. C. 1894, 2538
——— J. 1625a
——— J. A. 867
M. ——— J. G. 1139
——— J. E. 104, 2006
T. ——— J. H. 1309
M. ——— J. H., *The King's Own* 930
——— J. R. 1691
——— J. S. 2056
——— J. S. D. 1015
T. ——— J. W. 831
T. ——— *Miss* K. G. 1807a
——— L. H. 223
——— L. N. 1684
——— L. S., *R.E. W. Fus.* 1114
——— L. S., *18th Hrs.* 289(2)
——— L. W. 226
——— O. E. P. 2811
——— O. S. 488
——— R. A. 2087
——— R. B. 2091
——— R. H. 1683
——— *Rev.* R. O. 1791
Lloyd, S. E. M. 189, 1017
T. ——— T. J. L. 1575
——— W. F. 248
——— W. J. 929, 2528
——— W. L. 2004
T. ——— W. N. 662
T. ——— W. R. 1882
Lloyd-Carson, H. 114, 1184
Lloyd-Evans, H. J. 110. 2007
Lloyd-Jones, F. L. 2173
——— G. E. 1825b
——— W. R. 2016
T. Lloyd-Mostyn, M. L. 1114, 1117
Lloyd-Rees, W. 2684
Lloyd-Still, *Miss* A. 2499
Lloyd-Verney, G. H. G. 867
T. Lloyd-Williams, I. H. 1747
T. ——— *P.* 1752
T. Loach, G. C. 678
Loader, W. R. 499
Loades, L. A. 1799c
T. Loadsman, E. W. 1659
T. Loakman P. B. 1113
Loapman, H. M. 1978
Lobb, A. F. 1640b
——— E. R. 1304
T. ——— J. C. 1239
——— P. J. 824
T. ——— W. H. 1666
T. Lobban, G. J. 1479
Loch, *The Lord* 129, 2536
——— C. A. R. 1356b
——— G. C. B. 110, 795, 2559
——— G. G. 115c, 159
——— H. M. 1999
——— K. M. 481, 2463, 2619, 2629
——— P. G. 1985, 2619
——— R. A. 1253
——— S. G. 103, 155 787, 2542
T. Lochhead, R. K. 2406d
Lochner, C. B. 2066
——— R. G. 1126
Lock, A. 1645b
——— E. C. 313
T. ——— G. W. 686
T. ——— H. O. 1359
T. ——— J. C. 1960
T. ——— J. M. B. 1380b
——— R. F. 550, 2484, 2593
Locke, C. A. 1571
T. ——— D. W. 1008
——— H. 2270
T. ——— H. M. 963
T. ——— R. 1585
T. ——— W. G. 1380b
T. Lockett, A. H. 2287
T. ——— G. G., *Yeo.* 351
——— V. N. 287, 295
T. ——— W. J. 834
——— W. J. 276
Lockhart, H. W. 550, 2453, 2591
T. ——— J. G. 1296
——— *Str* J. H. S. 115
——— J. L. 60, 1234, 1770a, 2586
——— K. H. 310
——— L. K. 496, 2538
——— R. MacG. 1297
T. ——— S. 977a
T. ——— T. T. B. 1881f
T. Lockie, A. 1526
Lockington, F. J. 1363
Lockley, W. 2601, 2672
T. Lockton, J. H. 1864
Lockwood, C. M. 1569
——— E. 1799c
——— E. J. 1936a
T. ——— G. S. 1066
T. ——— J. H. 1786
T. ——— S. C. 1039
Loder, C. H. 875
——— L. N. 2047
Ledge, A. B. 2014
T. ——— F. D. S. 1389
M. ——— G. G. N. 1180
——— H. E. 482, 2496
——— I. 2611
T. ——— S. J. F. 982
Loeffler, H. 292
Loewe, L., L., *A.E.C.* 1826a
Loewen, C. F. 512
T. Lofthouse, G. H. 1080
——— J. D. 1194
T. Loftus, E. A. 1309
——— G. A. 2361
Loftus-Tottenham, F. J. 2017
——— H. T. L. 814
Logan, A. 1825c
——— A. E. R. 1522
——— A. F. 1502
——— A. R. 815
——— E. M. 1938a
——— F. D. 46, 174, 455, 2545
——— F. R. 1068
T. ——— G. A. 1099
T. ——— H. B., *R A.M.C.* 1752
——— M. H. 1028, 1080
——— R., *Wt. Offr.* 2385
——— R. R. 226
——— W. 1825, 2492
T. ——— *Rev.* W. 1476
Logan-Bell, J. 1845b
Logan-Home, W. M. 1962
Loganadan, A. D. 2100
Logden, E. B. 1855aa
T. Lomax, *Rev.* C. 1795
——— C. C. 274
——— C. E. N. 1270, 1273
——— G. 231
T Lomer, A. G. T. 1939a
Lonan, M. G. 2296
T. London, *Rt. Hon. and Rt. Rev. the Lord Bishop of* 1793
M. Londonderry, *The Marq. of* 738, 1433, 1498
Lonergan, C. J. 98, 306
Lones, E. H. 1574a
Long, A., *R.A.S.C.* 1885a
——— A. de L. 88, 1471
——— Arthur William 1163
T. ——— B., *R.F.* 536
——— C. A., *Ind. Army* 2046
——— C. J., *Wt. Off.* 2397

Digitized by Google

Long, C. L. 2497
—— D. T. 2084
—— E. 1532A
—— E. J. 1471
M. —— G. B. 1450
—— G. M. 1451
—— H. J. 2297 2460
—— H. W. 1722
—— J. A. B. 686
—— J. V. 2076
—— P. J. 1640c
T. —— R. S. O. 418
—— R. W. 1699
—— R. W. 2686
—— S. C. 2542
T. —— T. D. 1139
M. —— W., Unatt. 1946
—— W. R. 81
—— W. E. L. 668, 2295
—— W. H. 2026
T. —— W. W., Yeo. 261
Longbottom, J. L. 2010
T. —— W. E. 262
Longden, H. J. L. 1626
—— H. L. 1256
T. Longden, Rev. J. S. 1797c
Longfield, R. C. 514
—— R. J. 512
—— T. E. 511
M. —— W. R. M. 1561
Longhurst, A. L. 181, 1948, 2546, 2686
Longland, E. H. R. 511
T. Longley, C. W. 962
Str J. R. 22, 127, 1190
—— S. J. A. 2080
Longmore, A. M. 2481
T. —— Str C. B. 1694
—— C. M. 60, 474, 2546
—— J. A. 1626
—— L. G. 262
T. —— P. R. 1254
—— W. 1254
Longridge, T. R. 1626d
Longstaff, H. 2292
Longstreet, R. W. 286
Langton, F. P. 229
Longueville, F. 870, 906
Longworth, R. V. 2723
T. —— T. J. 962
M. & T. Lonsdale, The Earl of, 614, 631, 1220
—— H. C. 1088, 1094
—— V. O. 904
Looker, A. W. 1570c
T. Loombe, C. A. 700
Looms, A. 1167
Looney, D. 1309
Loopman, H. M. 1978
Loosemore, A. 2811
Lopdell, R. H. O. 1462
Lopes, A. V. 2087
Lopez, A. P. 2108
Lorraine, J. D. 1800b
T. Lord, G. A. 1140
T. —— G. W., R.E. 821
—— H., 7th D.G. 266
T. —— H. H. 1787
—— H. F. M. 2060, 2686
—— J. 962
—— J. A. 242
—— J. C. H. 2042
T. —— J. R. 1088
—— J. W. 2028
—— R. C. 101, 205
Lorete, S. J. 2086
Lorie, R. H. 1480
Lorimer, A. F. G. 2091
—— D. L. R. 2080
—— E. 1074
—— J. M. 1962
T. —— J. V. 1699
Loring, R. J. 797
—— W. 173, 222, 484
T. Lornie, F. R. T. 1140
T. —— W. S. 1788
Lorrayne Wadley, G. C. 2009
Lothian, J. 2001
—— M. P. 1516
—— N. V. 1698c, 2469
Lottings, J. L. L. 965
Loten, H. 1622d
T. Lott, H. J. 1482
T Loud. F. 756
Loudoun, R. F. 2012
Lough, M. D. H. 2349
Loughborough, A. H. 586
Loughlin, J. P. 2260
Loughnan, Miss M. 1806
—— W. F. M. 116, 1680c
T. Loughran, P. W. 1634f
Loughridge, B. 1720
Loundon, L. G. 1680
Loup, G. D. 1404, 1544c
—— L. A. 2016
M. Lousada, W. P. 960, 2684
T. Lovat, The Lord 1, 189, 982, 1475
Lovat-Fraser, W. A. 2010
Love, R. W. F. 262
—— G. R. S. 1770c
—— H. M. A. D. 479, 671
—— R. M. 2130
—— S. W. A. 1174
T. Loveday, W. T. 1396c
Lovegrove, A. L. 1624f
—— C. G. 576
T. Lovell, Miss A. L. 1807c
T. —— C. W. 987
—— E. H. 726
T. —— G. B. 1603c
—— I. R. 1262
Loveridge, F. G. 2397
Loverock, R. C. 914, 1286
Lovett, E. J. 261
—— O. de T. 2029
—— R. N. 2086
T. Lovett-Campbell, A. G. 1729
Low, A. 1469
T. —— A. 1303
T. —— A. D. 1761
—— E. B., Esq. 2484
M —— G. 924
—— G. S. 1449
T. —— J. L. 1477a
—— J. L. 823a, 890c
—— M. 1115c, 1698
T. —— S. 737
—— T. R., R.A.S.C. 1645b
—— W. A. 261
—— W. H. 2041
—— W. R. 1040
T. Lowbridge, G. C. 983
T. Lowcock, R. L. C. 68
Lowdell, A. B. 1529c
—— S. J. 1776c
T. Lowden, C. G. 931
—— G. S. 1438
M. Lowder, P. 1869
Lowe, C. N. 2678c
T. —— D. 1291c
—— Miss E. 1804
—— E. L. 1416
—— J. H. B. 814
T. —— J. W 984
—— Miss K. 1803
T. —— L. S. 980c
—— P. E. H. 1029
—— R. F. M. 508
—— R. H. 2057
T. —— S. A. E. 1166
—— S. J. S. 969, 2550 2610
—— T. A., 89, 1302
T. —— T. L. 1430
—— W. C. 1778a
—— W. E. 1966
T. —— W. F. 251
—— W. H., Durham L.I. 1433
—— W. J. 1634g
—— W. J. M. 205, 2634b
Lowell-Rogers, E. N. 285
—— W. J. M. 264
Lowes, J. H. 1236a, 2456a
T. Lowick, W. M. 1168
Lowis, G. A., Esq. 2489
Lowndes, D. G. 2045
—— E. A. S 2703
—— F. C. L. A. 1296
—— S. U. 862, 2484
—— E. L. 1104
T. Lownie, J. H. W. 837, 1529
Lowrie, T. J. 2285
Lowry, T. M. 2499
Lowry-Corry, H. C. 477, 818
—— W. 1962
Lowsley, G. L. 2044
—— M. M. 1962
T. Lowsley-Williams, P. S. 263
Lowson, J. McE. 1634a, 2040
Lowther, A. W. 2049
—— H. 1962
—— J. G. 1540c
T. —— R. A. N. 1050, 1061
—— T. E. 28, 216
Loyd, E. B. K. 2019
—— E. W. 1075
—— H. C. 969, 2481
T. —— R. L. 241
Loynes, J. H. 282
Luard, C. C 105, 747
—— C. E. 2059
—— E. A. P. 668
Luby, M. 805
Lucan, The Earl of 2
Lucas, A. E. F 494
—— A. R. S. 815
T. —— C. A. 1601c
—— C. A. 1967
—— C. C. 675, 2542
—— C. F. 283, 2678
—— C. H. T. 83, 169, 2644
—— E. 1436
T. —— F. 962
—— F. E. 2044
—— G. W. C. 1964
—— V. de M. 1966
Lucas, H. F. 802
—— J. C. 2272
—— J. de B. T. 478
M. —— J. M. 943
—— J. W. 810, 1777d
—— L. W. 914
—— M. E. 1894c
—— R. H. A. 809
—— St. J. 2686
—— T. C. 224
—— T. G. R. 1088
—— T. L. W. 2601
T. —— W. K. 971
Lucas-Gidley, W. F. 2734
T. Lucas-Lucas, R. W. 1599
Luce, C. J. 813
T. —— Str R. H. 1731
Lucey, S. T. 1154, 1326, 2462
T. —— W. F. 986
Luck, B. J. M. 206, 2680
—— C. A. V. 2579
—— C. G. J. 2734
—— T. 1969
Luckock, R. M. 96, 896, 2541
Lucraft, F. H. 96, 1694f
Lucy, J. 1491, 2418
—— R. S. 564, 1777d
Ludbrook, C. H. 2222
T. —— P. 1559c
T. Ludford, W. E. 1396
Ludgate, W. 1779
Ludlow, C. W. F. 1022
—— F. E. 1234b
Luff, C. M. C. 1640c
Luffman, C. F. 1402
—— W. W. 1234f
Lugard, C. E. 1191, 2609
—— J. W. 938
T. Luhrs, H. 941
T. Luke, A. J. S. H. 1679a
—— F. 2611
Luker, E. 1031, 2546 2291
—— W. 2291
Luker-Brown, H. E. F. 1640d
—— W. G. A. 576
—— W. C. 1771c
Lukin, J. H. F. 2456
Lumb, E. L. M. 1087
—— F. G. E. 1960, 2456b
Lumby, A. F. R. 97, 1696
Lumley, J. N. 279, 2462
T. —— L. R 421, 1679c
Lummis, W. M. 1016, 2466a
Lumsden, E. J. S. 1450
—— G. J. S. 1468a
—— G. S. 2292
—— H. 502
M. —— H. B. 2679c
T. —— Rev. J. 1793c
—— K. R. L. 1492
—— M. 1156
—— R. L. 612, 1562b
—— W. V. 1514, 1566a
T. Lumberg, R. S. 978
Lund, C. 2036
T. —— J. K. 1741
—— O. M. 97, 452
—— R. L. 2054
Lundy, C. R. C 2037
Lunham, J. L. 2092
—— T. M. 2014

Digitized by Google

Lunn, A. J. 1995
T. ——— H. G. 2403
M. ——— J. S. 1539
——— W.E.C. 58, 1690
Lunnon, J. D. K. 2013
Lunn, R. M. 2026
——— W. T. 1825a
T. Lupton A. M. 685
——— A. W. 224
——— G. 24
——— G. V. 1658g
T. ——— H. R. 1038
——— H. V. 240
——— W. M. 2095
Luscombe, A. M. P. 2305
T. Lush, H. 1883b
Lushington, F. 565
T. ——— *Rev.* P. A. 1797b
——— P. J. 562
T. Lusk, *Rev.* D. G. 1798a
——— T. G. 1698e
Lusmore, F. J. 2285
Luther, A.C.G. 1357, 2485
——— A. J. 1734f
——— G. F. 224
Luthra, B. N. 2100
——— J. N. 2284
T. Lutley, C. E. 1882c
Lutter, F. W. 2011
Luttman-Johnson, H. W. 1997
Lutyens, E. G. 484
T. ——— E. J. T. 702
Luxmoore, E. J. H. 344
——— N. 1001
Luxon, E. C. 1824b
Luxton J. H. 1771
Lyall, C. R. 1968
——— F. 2513
——— F. 964, 2513
T. ——— G. T. 329
——— G. W. 294
——— J. 513
——— R. A. 2080
T. ——— W. 478a
——— W. J. 819
T. Lyall-Grant, D. 1602
M. Lycett, C. V. L. 86, 860c
T. ——— J. S. 688
Lyddon, W. G. 184, 456, 2579, 2588
Lyde, *Miss* E. M. 1800a
T. Lye, E. T. 1883g
Lyle, A. A. 1596
T. ——— A. M. P. 897
——— *Miss* E. M. 1806d
——— G. C. 966, 1613
——— H. D. O. 1115
——— J. 589
M. ——— T. B. 1284a
——— W. J. 1443, 2512
Lynch, C. J. 190
——— C. St. J. 797
——— E. Fits. H. 1507, 1509
——— E. H. 1969
——— F. J. E. 225
——— F. W. 973
——— H. P. B. 1257
——— J. A., *R.A.* 487
——— J. A., *Ind. Army* 109, 2088
——— J. P. 1688
——— R. J. 2029
——— T. 951, 958
Lynch-Staunton, H. V. C. 1985
Lynden-Bell, *Sir* A. L. 125, 2585, 2610, 2629
Lynden Bell, L. A. 1458
Lyne, C. E. L. 484
——— L. 2104
——— L. O. 1084
——— L. W. D. 1163, 1825e
Lynes, F. J. 2685c
Lynn, A. C. 1359
——— G. R. 115a, 2092
——— *Rev.* J. 1789d
——— J. A. G. 1998
——— S. C. 833
T. Lynsdale, A. W. J. 2105
T. Lyon, A. B. 1784
——— A. P. F. 2686
——— C. A. 552, 2486, 2552
——— C. B. 96, 294
——— C. D. G. 472, 710
T. ——— C. G. 1569
——— C. H. 13, 1413, 2551
——— C. W. 1968
M. ——— D. M. 1725
——— F. 22, 151, 452, 2539, 2610
T. ——— F. T. B. 984
——— K., *Esq.* 6, 621
M ——— M. D. 591
M. ——— N. H. B. 1376, 1878a
——— P. 1413, 1566c
——— W. A. 2016
Lyon-Smith, T. 486, 514
Lyons, C. P. 2080
——— E. F. 1877
——— F. V. 1509
——— H. C 2294
——— H. H. 2002
T. ——— H. L. M. 1660
T. ——— J., *Leicester R.* 1060
——— J. J. 2042
——— J. M. 572
——— R. C. 487, 2580
——— R. S. 1067
M. ——— W.H.St.J. 1280
Lysaght-Griffin, E. H. L. 1430
Lysons, H. D. 576
Lyster, C. J. H. 1955
T. ——— H. N. 86, 1582a
——— P. G. 223
Lyster Smythe, C. St. G. 1191
Lyte, E. F. N. 2042
Lyttelton, A. G. 1270, 2485
T. ——— *Hon.* J. C. 417
M. ——— *Rt. Hon. Sir* N. G. 1559a, 2489, 2501
T. ——— *Hon.* R. G. 678
Lyttelton-Annesley, *Sir* A. L. 276
Lyttle, W. J. 2109
Lytton, *Rt. Hon. the Earl of* 96
M. ——— *Hon.* N. A. S. 1552
T. Lyward, G. A. 1881c
Lywood, I. C. G. 969

M

T. Maas, A. 750
T. Mabey, C. D. 1356a
Macadam, D. L. D. 2049
T. MacAdam, W. A. 1594a
MacAlevey, G. E. 1694e
McAlister, A. D. C. 1103
T. Macalister, E. 2269
McAlister, G.M.S. 1416, 1634b
——— J. 2297
——— R. J. F. 1516
MacAllan, A. E. 10, 1141
T. McAllister, A. J. 1455a
T. ——— D. 1598e
——— R. J. 1637b
——— *Miss* E. L. 1800a
M. MacAllister, J. J. 1925
McAlpin, D. F. C. 2028
T. McAlpine, R. 856
Macalpine-Leny, W. H. 552, 732
McAndrew, A. 2047
T. MacAndrew, C. G. 345
Macann, A. E. H. 2028
Macara, *Sir* C. W. 2500
McArdle, R. G. 1878a
T. McArthur, D. 862
MacArthur, D. H. C. 1692
T. Macarthur, J. 867e
T. McArthur, N. 1486
MacArthur R. G. 98
——— W. L., *Esq.* 54
——— W. P. 1692, 2488
Macarthur-Onslow, J. A. 286
Macartney, F.A. 97, 1981
——— G. N. C. H. A. 1491
——— J. J. 228
——— J. V. 1530, 2630
——— J. W. M. 1837
T. ——— W. S. 1084a
——— W. St. J. F. 1780, 2508
Macartney-Filgate, T. T. 1155
T. Macassey, *Rev.* E. L. 1797b
Macaulay, A. D. C. 2015
——— J. 2811
——— R. H. H. 1174
——— R. K. A. 9, 799, 2556
Macausland, R. A. 1990
McAvoy, J. 1825g
——— W. 1344a
McBain, A. R., *Esq.* 21
——— H. 1483
T. MacBain, J. C. 1834
McBarnet, A. A. E. 512
T. McBay, W. 1437
McBean, A. A., *Cav.* 278
Macbean, I. G. 1314
Macbeath, R. 2811
McBeath, W. J. 1443, 1483
MacBeth, F. H. 1488b
MacBrayne D. 896
——— R. J. 1974
M'Bride, A. K. 1485
McBride, *Miss* M. 1803
——— S. G. 1639d
MacBryan, R. R. 1126
M. McCabe, G. E. 1392
T. ——— H. P. 915
——— J. O. 1485, 1568
——— *Miss* M. A. 1803
McCaffrey, J. 1533, 1567c
McCall, A. G. 228
MacCall, G F. 1638
McCall, R. W. 1073
——— R. G. 101, 2032
——— R. L. 1451
M. ——— W. 1127
——— W. G. D. 1694b
McCallum, A. 1834f, 2530
MacCallum, C.H.M. 1443
McCallum, D., *E. York. R.* 1155, 1042
——— F. 2046
T. ——— H. G. 1532a
——— H. L. 1767d
——— R. E. 1981
McCalmont, *Sir* H. 270
——— R. C. A. 180, 882
——— W. V. 1997
McCammon, *F. A.* 115a, 1690
McCance, J. B. 110, 897
McCandlish J. E. M. 314
T. McCann, A.C. 980
T. ——— A. C., *R.E.* 843
——— C. 1548
——— D. P. A. 1552
——— J. G. 2097
——— W. J. 1539
T. McCarmick, A. J. 1798a
McCarrison, R. 2066
McCarter, W. R. R. 1999
McCarthy, A. 2297
——— A. O. 573
——— A. V. 2528
——— A. W. 282
T. ——— C. E. A. 676
——— C.H.F.D'A. 812
MacCarthy, D. T. 1690a
——— E. 2295
McCarthy, E. D. 2085
——— G. W. 1500
——— H. 1540d
——— J. W. 2082
——— L. D. 2811
——— *Dame* Maud 1806b, 2499
——— M. J., *R.A.* 507, 861c, 2534
——— P. 2105
——— *Miss* S. 1806c
T. ——— T. G. 1560
——— W. O. 2015
McCarthy-O'Leary, H. W. D. 1496
McCarthyO'Leary, J. 1361, 1367
McCartney, L. J. 590
McCaskill, K. D. F. 88, 1692f
McCaughey, F. G. 2025
McCauley, W. C. 501, 1170a, 2586
T. McCausland, E. L. 121
——— E. T. W. 1582
——— F. M. 226
T. ——— S. 1746

Digitized by Google

McCaw, I. H. 1496
McCay, D. 2026
M. ——— J. S. C. 606
——— R. C. 2003
McCheane, T. 1646g
McClay, J. 915b, 949
McClean, T. H. 827
McCleery, H. W. F. 2026
——— R. J. 1155, 2029
McCleesh, A. J. H. 1226, 2460
McClelland, N. P. K. J. O'N. 1264
McClellan, C. W. 1263
MacClellan, G. P. 653
McClellan, H. T. 205, 1501
McClelland, J. H. 1695b
McClenaghan, H. C. 2018
——— H. E. 2022
——— P. J. W. 2017
McCleverty, A. H. 1260, 2547
——— G. M. 1995, 2481
——— P. H. 1970
McClintock, A. G. 272, 1266, 2464e
——— J. C, *R.A.S.C.* 1643
——— R. L. 790, 2029
——— R. S. 791, 2555, 2569
——— S. A. 98, 1719
——— S. M. 1470
T. McClure, D. C. 1614
——— J. H. 86, 1460
T. ——— W. 1811e
M. McClurkin, T. 737
McCluskey, J. J. P. 2029
McClymont, *Rev.* J. A. 21, 1795
McColgin, T. E. 1696
McCollough, R. L. 248
McCombe, J. S. 1691
——— W 2751
McCombie, H. H. 480
T. ——— J J. 1151
McConaghey, F. 2046
McConaghy, C. B. 2086
——— J. G. 1954
McConkey, A. I. G. 1998
M. ——— G. S. 1886c
——— J. T. 1894b
McConnel, D. F. 462, 2486
T. ——— F. W. 1140
T. ——— J. C. I. 1140
——— J. E. 21, 286
T. McConnell, A. E. F. 1741
——— J. 288
——— J. R. 1456
——— J. K. 2021
——— R. H. 1156, 1828f
——— S. B. 1155
McConville, J., *The King's R.* 980d, 973
MacCormac, H. 2486, 2501
MacCormack, E.D. 1507
McCormack, J. V. 508
——— S. A. 1767d
T. McCormick, A. L. C. 205, 788
M. ——— F. H. 1549
——— G. R. 1540, 1567c
——— H. 1551, 1562
——— *Miss* M. 1804
T. McCorquodale, K. 894
——— N. D. 264
McCowan, W. H. 119, 1451, 2606
McCowen, W. T. 2089
McCoy, C. M. L. 1432
——— J. W. 2067
McCoy-Hill, L. McC. 2009
McCracken, *Sir* F. W. N. 122, 2534
T. ——— W. 1523c
T. McCrae, *Sir* G 2295a
T. McCraith, K. Y. 1523a
T. McCrea, R. 2267
——— R. F. 2, 1237
T. McCready, *Rev.* J. D. 1796
——— *Rev.* M. P. 1788b
T. McCreary, P. L. 1866
M. ——— R. 638
T. McCreath, D. C. 946
T. McCree, G. 941
McCreery, *Miss* M. O'C. 1800a
——— R. L. 279, 21
——— W. M. 2046
——— W. S. 276
McCreath, A. 1886b
McCrindle, J. G. 1832e
McCrirrick, D. H. G. 1023
T. McCrone, R. W. 846c
McCrory, H. 494
T. McCrostie, H. C. 905
McCudden, J. 2285
——— J. H. 1972
McCulish, A. 2043
McCullagh, H. R. 1480
M. ——— W. McK. H. 1725a
T. MacCulloch, A. F. 694
McCulloch, A. J. 207, 2482, 2552
——— E. A. 208
——— H. 1442
——— W. 2730
McCullum, A. 1577c
McCunn, J. 1788a
McCurdy, J. 2686a
McCurtis, L. 2108
McCutcheon, E. J. 1818
——— G. H. 2026
——— J. A. 1783d
T. MacDermot, R. C. 845
MacDermott, B. 1708
T. MacDermott, C. F. G. 1884c
McDermott, E. 44
——— F. 2022
——— N. W. E. 2045
——— P. L. 1540c
——— T. 1722
T. Macdiarmid, E. 907
McDiarmid, J. I. A. 556
Macdona, E. V. 472
Macdonagh, W. F. 1824d
Macdonald, A., *Wt. Offr.* 2281
T. ——— *Miss* A. 1807a
——— A. 2686a
——— A. 230, 699
——— A. B. 496
T. MacDonald, A. C. 1743
T. Macdonald, A. D. *Seaforths* 1667
——— A. D., *Lan. Fus.* 1022, 2434b
T. McDonald, A. E., *R.A.O.C.* 1771b
Macdonald, A. G., *Berks. R.* 1841, 2555
——— A.G., *R.G.A* 561
MacDonald, A. H. H. 999
Macdonald, A. J., *R.E.* 813
——— A. J., *Ind. Army* 2041
——— A. K. 1767d
——— A. E. *Cameron* 1469
——— A. E., *Black Watch* 1286
McDonald, A. V. 1263
T. ——— A. W. 194
MacDonald, A. W. 2288
Macdonald, C. R., *Warwick R.* 56, 967, 2551
MacDonald, D., *R.A.V.C.* 1778a, 1781
T. ——— D., *Cameron* 1496
T. ——— D. 2405b
Macdonald, D. G. G. 815
McDonald, D. L. 508
T. Macdonald, D. O. 1750
McDonald, D. P. 2096
T. ——— D. R. 1468
T. ——— D. W. 745
——— E., *R.E.* 814
——— E. *Qr.-Mr.* 815
Macdonald, E. G. 813
——— E. J. 2281
MacDonald, E. J. C. 2089
Macdonald, F., *R.A.S.C.* 93, 1629b
——— G., *Esq.* 2491
T. McDonald, G., *Gordons* 1475
MacDonald, G., *Gordons* 1471
McDonald, G. B. 1640c
Macdonald, H., *R.A.S.C.* 223
——— H., *Ind. Army* 8, 1988, 2542
——— H. A. 274
MacDonald, H. S. 479, 697
McDonald, J., *R.A.O.C.* 1771c
Macdonald, J. *Gordons* 1473
——— J., *Wt. Offr.* 2288
MacDonald, J. A. 486
Macdonald, J. B. 2083
——— J. C. 860c, 1271
——— J. G. 1466
McDonald, J. H. 2062
Macdonald., J. M., *Temp. Bank* 2690a
M. MacDonald, J. N. 218
——— *Rev.* J. N. 1782
Macdonald, J. V. 105a, 2092
MacDonald, M. 1219
T. McDonald, M. J. 1468
T. ——— M. W. 784
T. Macdonald, N., *R. Scots* 907
——— N. 2026
——— P., *Camerons* 1469
T. ——— R. D. 1468
——— R. H., *h.p.* 234
——— R. H., *R.C. of Sigs.* 880a
——— R. J. 2699
——— R. N. 876
——— R. P. 10
——— R. P. 2892
——— R. W. 2061
——— S. E. 2018
T. MacDonald, T. P. J. 686
McDonald, W. A. 231
Macdonald, W. 1976
McDonald, W. C. 2276a
——— W. C. G. 1695g
——— W. G. 823
——— W. H. E. 1276a
Macdonell, I. H. 49, 1443
MacDonnel, J. H. 2700
Macdonnell, C. B. J. 1539
McDonnell, E. 1696a
——— F. A. 2026
MacDonnell, H. N. *F.* 110, 1964
Macdonnell J. R. 274
——— M. S. 2660
——— T. E. 2288
Macdonogh, *Sir* G. M. W. 8, 10, 128, 795, 2536, 2694, 2940
McDonough, A. D. 2110
——— J. 2278
McDonall, R. 813
McDougall, A. 2029
T. ——— A. G. 740
T. Macdougall, A. I. 288, 2483
MacDougall, A. J. 1688
T. McDougall, C. 961
MacDougall, D. J. 288, 2508
——— D. J. 1694c
McDougall, D. M. 2082
T. MacDougall, I. MacI. 733
T. ——— J. 1497
T. ——— J. P. 1411
McDougall, E. M. 2043
MacDougall, S. R. 2811
T. McDowall, A. 686
Macdowall, C. G. 1282c
T. ——— D. 741
——— G. A. 1978
MacDowall, J., *H.L.I.* 1403
——— J., *Corps Mil. Accounts.* 1824f
——— W. MacD. 1697
T. MacDowell, E. 1609b
McDowell, T. W. 2611
T. Macduff, L. 717
T. ——— W. A. 98, 1639
Mace, W. G. 264
MacEachran, D. 2102
M. ——— N. 1446
T. McElligott, G. L. M. 1407
McElnea, H. J. 1544
McElroy, G. E. H. 574
McElwain, J. 1638
McElwaine, E. J. D. 1966

Digitized by Google

M. McElwee, E. J. 1496g
McEnery, R. T. 1968
McEnroy, P. 1531
McEntire, H. S. M. 2008
T. McEwan, M. 733
McEwan, T. O. 1683
MacEwen, C. M. G. 1621
——— D. L. 147, 2540
——— I. H. P. 1458
——— J. 1789a
——— O. R. 1690a
McFadden, J. 1694
M. Macfadyen, D. 1734
T. ——— E. H. 945
McFadyen, W. G. C. 2276
MacFarlan, J. B. 549
McFarland, W. C. D. 1443
McFarlane, A. H. 1634l
T. MacFarlane, Rev. D. 1797a
T. Macfarlane, Miss E. M. 1807a
——— H. 2036
——— H. E. 110, 266, 2557
T. McFarlane, J. 901
M. ——— J. E. 1133
T. ——— J. S. 1670
T. Macfarlane, J. W. 1753
T. McFarlane, L. R. 748
T. Macfarlane, P. C. 693
——— P. M. 2358
T. ——— W. 361
——— W. 1466
T. ——— W. A. 749
M. Macfarlane-Grieve, A. A. 1458, 1878e, 1879
T. Macfeat, D. 1452
M. ——— P. D. 826
M. McFerran, E. M. G. 1493
Macfie, J. 105a
——— J. M. 1694b
McFie, R. W. 1823a
McGachen, G. F. 1508
McGann, H. H. 1977
McGarry, J. 1035
McGarty, G. J. 1693a
McGavin, N. 1491
M. McGaw, A. J. T. 1559
T. MacGeagh, H. D. F. 6, 1585a
M. McGeagh, W. M. 1364d
T. McGee, D. 1536b
——— F. H. T. 1343
McGee Russell, M. 1694d
M. McGeogh, W. M. 1265
MacGeorge, R. G. 802
T. McGeorge, J. 1140
MacGeorge, J. B. 785
——— J. G. 38, 868
M. ——— R. A. 1558
——— W. B. 1444
McGevor, J. 1217
McGibbon, E. 2292
T. MacGibbon, Rev. J. 1795
MacGilchrist, A. C. 2064
McGilchrist, A. M. 961
McGill, H. R. 2152
MacGillivray, A. F. 1484
T. ——— C. F. 1486
McGillivray, H. M. 821b
——— Miss J. 1806e
MacGillycuddy, D. De C. C. 692
McGinn, J. J. 2111
M. MacGlashan, K. B. 1723
T. McGlashan, Rev. L. 1797a
T. ——— N. S. 1520
T. McGlashen, D. A. 848
McGoldrick, J. J. 1570a
McGonigal, A. K. 2049
——— H. A. K. 1532
McGorty, G. J. 1694d
McGoun, A. 928, 1566e
McGovern, F. 1075
T. ——— J. B. 1240
T. McGowan, C. R. 659
T. MacGowan, H. E., S. Staff. R. 1418
T. McGowan, H. W. 1140
——— J. A. B. 91c, 1778a
——— T. 472
——— T. E. 2038
——— W. H. 566
McGrath, A. T. 8, 470, 2555
T. ——— J. 963
——— J., R.A.M.C., 1712
Macgregor, A. 564
T. MacGregor, A., R.A.S.C. 1155b
——— A. H., Nova Armites 1634p
——— A. H., Ind. Med. Dept. 2106
Macgregor, Miss D. J. 1504
MacGregor, D. N. M. 1284
T. Macgregor, G. 1588c
McGregor, G. A. A. 1484
——— H. J. D. L. 1485
——— I. O'B. 514
Macgregor, J. 1444
McGregor, J. G. 1786
Macgregor, J. R., Esq. 21
McGregor, L. M. 2009
T. ——— M. 902
——— M. J. 2734
McGregor, R. C. 2272
MacGregor, R. F. D. 2092
——— R. G. 1992
T. Macgregor, W. A. 1786
McGregor, W. D. 2043
MacGregor-Whitton, A. E. H. 1094
McGrigor, C. C. 1557
——— Sir C. R. 1566
1768
——— C. R. R. 2302a
——— D. B. 1690a
——— H. J. 1690
M. McGrillen, C. J. 1533
McGroarty, E. C. 1572
McGuath, H. D'A. 1970
Macguckin, C. E. 2036
McGuffe, A. H. 216
McGuinness, Rev. E. 1790
——— E. 1776b
——— J. E. 1641a
——— W. T. 459
McGuire, M. 46, 2065
——— W. T. 2359
T. McHaffie, W. J. 1140
T. MacHale, T. J. 1185
McHardy, A. A. 15, 153, 453, 2498a, 2541
T. ——— C. 1466
——— W. S. 2029
McHarg, A. A. 731, 2619
Machedo, L. S. 2088
T. Machin, A. E. 1251a
T. ——— B. M. 1611
T. ——— J. F. 1400
——— L. F. 1135
T. ——— R. J. 1210
——— S. K. 1567c
Machon N. L. E. 1341
McHugh, Rev. D. J. 1790
Machugh, Rev. E. F. M. 2491
T. McHutchison, J. P. 1861g
T. McHutchon, R. G. 663a
T. McIlveen, W. A. 1428
MacIlwaine, A. G. J. 1691
——— A. H. 453, 2486
——— E. M. 1825a
McIlwaine, W. A. St. J. 2089
Macindoe, J. D. 875, 2481
Macinnes, Rev. A. 1792
McInnes, Miss A. 1806
——— I. D. 1086
MacInnes, Miss M. R. 1806a
McInnes, P. 2110
McIntee, J. E. 2296
T. McIntire, R. L. 1054
T. McIntosh, A. C. 805
——— A. McD. 1861f
T. MacIntosh, C. J. 943
Macintosh, E. H. 1278, 2512
McIntosh, G. 2611
Macintosh, H. K. 1484
McIntosh, I. D. 283
——— J. B. 234, 513
T. MacIntosh, J. F 1735
T. McIntosh, J. McG, H. 1699
Macintosh, L. M. 1515
T. McIntosh, W. J. 734
Macintyre, A. C. 286
Macintyre, C. R. 1645b
T. MacIntyre, D. 907
Macintyre, D. H. 1516
MacIntyre, D. I. 2611
McIntyre, D. McD. 1703e
Macintyre, F. P. 283
McIntyre, G., R.A.S.C. 1641a
——— H. F. 1023
——— H. M. J. 864
T. ——— J. G. 345
——— J. L. 810
——— J. McD. 2023
T. ——— P. 1785
T. Macintyre, R. 1463a
T. McIntyre, R. W. 1287
Macintyre, T. 944a
T. ——— W. S. 2610
McIver, C. 2094
T. ——— K. I. 56
T. ——— Sir L. 731
——— N. 1488, 2617(2)
McIvor, G. A. B. 821a, 861b
——— R. J. 2022
——— R. S. P. 1996
MackKeoun, N. E. 1496f
T. McKaig, J. B. 979
T. ——— W. R. 979
Mackay A., A.p. 239
McKay, A., Wt. Off. R.A.M.C. 2288
——— A., Lincoln 966a
Mackay, A. J. 2015
——— A. M. 1455
T. ——— A. S. 1296
T. McKay, Miss C. A. T. 1807a
——— C. I. 483
Mackay, C. L. 2056
T. McKay, C. S. 1615
——— Rev. C. S. 1792
Mackay, D.A., A.&S.H. 1537b
——— D. S. 2008
T. ——— E. D. 946
——— M. D. 1004
McKay, F. H. 91d, 1103
T. ——— G. 741
T. Mackay, G. D. 1086
——— G. S. 2031
——— H. 2779
——— H. A. D. 1226, 2620
McKay, H. D. 1507
MacKay, H. P. 1472, 2534a
Mackay, J., A. & S. H. 1515
T. McKay, J. 1748
M. ——— J. B. 256
T. MacKay, J. C. 693
Mackay, J. E. McD. 1536d
——— J. F. 2811
R. ——— J. I. M. 879
——— J. N. 2048
——— J. R. S. 1694e
——— K. 810
——— Miss L. E. 1808
McKay, M. 2279
Mackay, R. J. 2009
MacKay, S. F. 1060
Mackay, S. 2279
McKay, T. A. 2036
——— W. 208, 1777d
Mackay, W. G. 489, 2534(2)
T. ——— W. M. 1789
——— W. S., Berks., R. 1343
McKay-Forbes, L. W. 2014
M. McKeag, V. M. 1533
McKean, E. Fits-G. 239
——— G. S. 1534b
——— G. B. 2811
——— R. B. 1086
McKeay, H. T. A. 1504c
McKechnie, A. D. 232
——— D. 117, 733
T. ——— W. 231
——— W. E. 2085
——— W. G. B. 239
McKee, W. C 1719
MacKellar, J. G. 1517
Mackellar, J. O. 1516
T. McKellar, W. W. 717
McKelvey, D. 1694
MacKelvie, M. 2026

Digitized by Google

MacKenna, A. G. 1713
——— J. C. 1960, 2847
——— J. O'N. 1694
MacKenney, C. N. 1800
MacKenzie, *The Lord* 2802
——— A., *H.L.I.* 1486b
T. Mackenzie, A. A. 682
——— C. F. 1992
T. ——— *Rev.* C. G. 1797c
——— *Sir* C. J. 2803c
T. MacKenzie, D., *D.W.R.* 1308
——— D., *Wt. Offr.* 2280
T. Mackenzie, D., *R.E.* 861c
T. MacKenzie, D., *Gordons* 1478a
Mackenzie, D. A. L. 2029
——— D. B. 1907, 2026
——— D. F., *R.A.M.C.* 1690a
——— D. M. S. 882, 2625
——— D. W. M. 1694c
——— E. A. H. 1991
——— M. C., *R.G.A.* 873
——— R. D. 875, 894
——— S. F. W. 113, 1694
——— S. H. 1480
——— *T.* 2032
T. ——— *T. B.* 899
——— T. W., *A.P.* 178, 220, 455
——— G. B. 51, 173, 465, 2806
——— W. 2026
——— H. C. 104, 2004
——— H. F. 1769, 2694
T. ——— M. G. H. 1726
——— R. H. 894
——— W. J. 1975, 2468
——— H. M. 2032
M. MacKenzie, J. 1145
Mackenzie, J., *R.A.M.C.* 2a, 1692
T. ——— *Rev.* J. 1797
MacKenzie, J. 1487, 1634*f*
T. Mackenzie, J., *Lt. Seaforths* 1462
T. ——— J., *Qr.-Mr., Seaforths* 1466
——— J., *Ind. Army* 98, 1962
T. MacKenzie, J. C., *R.A.M.C.* 1746
——— J. D. 104, 1991
Mackenzie, J. D. H. 1169a
——— J. F. O. P. 2015
——— J. M. 169, 892, 2552
McKenzie, J. K. 2026
Mackenzie, J. M., *R. Scots* 694
MacKenzie, J. M., *R.A.M.C.* 1694b
T. Mackenzie, J. M. . 801
——— J. P. 804
——— K. D. 1637a, 2074
——— K. Fitz. P. 1486b
McKenzie, K. McL. 16, 1776a, 2800
Mackenzie, K. P. 1698b
——— K. S. 486, 2494
——— L. A. 1741
——— L. H. L. 2002
——— L. H. M. 1834
T. MacKenzie, M., *Camerons* 1466, 1486
T. Mackenzie, M. D. 1782
——— P. 2826
——— R. K. 1459
T. MacKenzie, S. B., *jun.* 1486
M. ——— *Hon.* T. 819
——— T. C. 172, 1694
——— T. R. L. 1490a
——— *Sir* V. A. F. 875
——— W., *Half Peg* 280
M. Mackenzie, W. F. 1461
T. ——— W. F 1740
T. ——— W. H. 848
——— W. H. 1878*f*
M. McKenzie, W. J. R. 1794
Mackenzie, W. S., *R.A.P.C.* 1838
——— W. S., *R.A.O.C.* 51, 1769b, 2564
Mackenzie-Kennedy, K. R. B 1414
M. McKeon, F. T. 1511
Mackerbarth, H. D. 1838*f*
McKerchar, J. 1836a
T. McKerron, C. 1864a
T. ——— R. G., *Gordons* 1477
McKerrow, H. B. 1840
T. McKersie, A. J. 2884
T. Mackeson, A. W. R., *de F.* 1873
Mackesy, C. R. R. 2630
——— J. P. 788, 2855
——— P. J. T., 794, 2467
McKevitt, P. J. 1408
McKew, *Rev.* J. H. 1790
Mackey, A. 248
——— M. V. 227
——— P. 1871
——— S. S. 1166
——— V. 896
M. McKibbin, *F.* 1694b
M. ——— T. 1709*f*
MacKichan, K. W. 486
T. ——— R. M. D. 1861
Mackie, A. H. 2002
T. ——— D. 1746
——— *F. P.* 2088
McKie, J., *R.A.M.C.* 1707a
MacKie, J. C. 1641b
——— R. 2106
Mackie, R. 1960
——— W. B. 1460
T. ——— W. C. 1828
T. MacKill, R. 899
T. McKilligan, W. H. 1667a
McKimm, D. S. A. 1967
T. Mackinder, E. G. 892
McKinlay, R. 98, 1694b
MacKinnon, A. 1423
T. MacKinnon, *Rev.* A. 1798a
Mackinnon, A.C.B. 1968
f. ——— A. L. 234
MacKinnon, D., *Camerons* 1464
M. Mackinnon, D. 818
M. McKinnon, D. 834
MacKinnon, D. MacK. 2886
Mackinnon, F. 2744
T. ——— J. 1734
——— J. McP. 1694, 2609
——— J. W. 1834a
T. ——— L., jun. 1475
M. MacKinnon, R. 1723
T. Mackinnon, Walter 1602a
MacKinnon, W. C., *R.A.M.C.* 1694d
T. ——— *Rev.* W. H. 1798a
Mackinnon, *Sir* W. H. 972
McKinstrey, H. 2018
T. McKinstry, L. G. 1080
Mackintosh, A. C. 87, 1008
——— A. M. 1836c
——— C. C. 2690a
——— *Rev.* D. 1792
——— D., *Camerons* 1464
——— E. E. B. 17, 795
——— G. H. T. 1972, 2481
——— G. N. 2016
——— H. A. 1487
T. MacKintosh, H. C. 1283
T. Mackintosh, I. 1407
T. ——— I. K. 1290
T. ——— J. 1406
T. ——— J. C. T. 895
T. ——— W., *Yeo.* 894
——— W. A. C. C. 569, 568
M. Mackintosh of Mackintosh, A. D 1486
Mackintosh-Walker, C. A. 1462
M. ——— J. B. 1460
——— C. F. 970
——— F. W. 2284c
——— P. H. 1959
Mackirdy, J. J. L. 2042
McKnight, *Miss* E. 1806a
Mackrell, A. 1975
T. Mackreth, V. 1865c
Mackworth, H. L. 867, 2806
——— N. W. 2087
Macky, F. C. S. 1846
Maclachan, A. B. 2012
Maclachlan, A. 2316
MacLachlan, A. G. 2692
Maclachlan, C. M. 813
——— D. U. 1750
T. MacLachlan, D. N. 1166
MacLachlan, J. D. 116, 184, 2641, 2811, 2832
MacLachlan, J. G. 232
MacLachlan, J. W. F. 10, 1462
——— P. 2279
T. Maclagan, *Sir* R. D. 96
——— P. W. 1748
Maclaine, M. G. 1514, 2026
McLare, J. P. 1772a
Maclaren, C. S. 2023, 2619
T. MacLaren, D. J. 838
McLaren, F. A. 1694b
T. ——— H. 862
Maclaren, H. 2086
T. McLaren, J. 1523a
——— J. A. 2006
——— J. F. S. 1386
p. ——— *Rev* K. D. 1797
T. ——— L. D. 1523a
T. Maclaren, N. 1736
——— R. P. 610
——— W. de B. 2013
T. McLarty, A. 1088
f. Maclauchlan, *Rev.* F. J. 1797a
MacLaughlin, A. M. 1694
McLaughlin, G. C. 1092
——— H. D. 1964
M. MacLaughlin, W. 1469
——— W. P. 695
T. McLean, A. 1708a
MacLean, A. C. 1839A
——— A. U. H. 834 (2)
M. McLean, A. D. D. 1486
T. MacLean, A. G. 1478a
——— A. G. L. 1485
McLean, A. J. 833
——— A. M. 99
T. Maclean, *Rev.* A. M. 1794
T. McLean, C. 740
——— C. W. W. 469
Maclean, *Rev.* D. 21
McLean, D. A. 1694a
Maclean, D. C. 1517
McLean, *Rev.* E. 1790
T. ——— E. J. 1768
T. ——— E. V. 699
——— F. D. 867
——— F. G. S. 1904
T. ——— G. S. 2287b
——— G. F. 1516
T. ——— G. G. 899
Maclean, G. G. C. 1975
T. McLean, J., *A. & S.H.* 1535
Mclean, J. 1097
T. Maclean, J. F. 1626
T. McLean, J. W. 785
——— K., *R.A.S.C.* 1656*f*
Maclean, K. A. 1698b
McLean, K. G 809
M. Maclean, L. F. C. 1406
——— N. G. 1353
T. McLean, R. R. B. 1999
——— W., *A.E.C.* 1825, 2826
——— W., *Ind. Army* 2015
Macleay, D. 866, 885
——— W. 1826
McLellan, B. V. H. 1640b
T. ——— F. R. H. 1883a
T. ——— J. S. 1860d
McLellan, W. *R.F.A.* 231
T. MacLellan, W. A. 696
M. ——— W. A. 1712
Maclennan, F. 177, 1694a
MacLennan, J. 1838a
——— J. B. 1143
McLennan, K. A. T. 1126
T. ——— N. 402
f. Maclennan, N. L. 918a
T. MacLeod, A., *R.C. of Sigs.* 862a
McLeod, A. K. 1382
T. ——— A. R. 1464
MacLeod, C. A. 1484
Macleod, C. W. 15, 1637d
T. ——— *Rev.* D. 1797

Digitized by Google

MacLeod, D., *Warwick R.* 951
——— D. J. 1266, 1566c
T. ——— D. J. 1566b
McLeod, D. K. 8, 1980, 2562
Macleod, D.N. 1694a
MacLeod, E. C. 2082
——— H. J. R. 1484
——— I. N. 2047
T. ——— J., *R.G.A.* 734
McLeod, K., *Ind. Army* 1972
——— K., *ret. I.M.S.* 3
Macleod, M. 561. 2496
McLeod, M. N. 796, 2482
——— M. W. M. 566
——— N., *R.F.A.* 509
MacLeod, N., *K.O.S.B.* 1135, 2605
Macleod, N. 1 *Bn. Seaforths* 1460, 2513
——— N., *Ind. Army* 1966, 2559
MacLeod, N. D. 1283
McLeod. N. M., *R.A.* 108, 477
Macleod, N. M., *Ind. Army* 2028
——— R. 482, 515
MacLeod, R. D. C. 1973
——— S. T. W. 2055
——— R. W. 484, 2630
McLeod, T. 49, 478
MacLeod, W. 231
Macleod, W. M. 1963, 2559
Macleod-Carey, C. C. M. 583
McLoughlin, G. S. 38, 182, 1680
M. ——— J. H. B. D. 106
Maclure, J. W. S. 139
McLuskie, T. 2358a
McMahon, A. J. 572
MacMahon, C. L. V. 1043
McMahon, D. J. B. 1161
MacMahon, G. D. R. 1973
——— G. P. R. 559
McMahon, H. A. 2032
MacMahon, H. F. E. 1958, 2462, 2553
McMahon, J. H. 2286
Macmahon, J. J. 958
MacManaway, R. T. R. 1640c
T. McManus, A. J. 1825c
——— A. A. L. 1491
T. ——— F. P. 1120
T. ——— W. R. 384
T. McMaster, J. M., *R.A., V.C.* 1788
——— P. G. W. 1284, 2519
——— W. 479, 716
McMeekan, G. E. 813
M. McMenamin, J. A. 1785
McMichael, R. K. 1632
McMicking, H. 55, 173, 2545, 2568
——— N. 1283, 1286
T. Macmillan, A. 751
——— A., *Cameronians* 1142
McMillan, A. A. 2780
T. Macmillan, A. L. 1464
T. ——— C. D. 393
T. ——— C. H. 862b
——— D. MacL. 2028
McMillan, G. 183d
MacMillan, G. H. A. 1516
——— J. 1786
Macmillan, J. McC. A. 2088
T. ——— R. J. A., *R.A.* 751
McMillan, T., *Temp. Bank* 2660
McMonagle, P. H. 1096
T. ——— N. 2406
McMorland, J. 2748
MacMullen, A. G. 1002
Macmullen, C. N. 107, 159, 1958, 2542
——— D. 815
McMullen, D. J. 804
MacMullen, H. A. 1498
——— H. T. 1182, 1184
McMullen, W. K. 2023
MacMullin, H. R. 189
McMunn, A. 1686
——— *Miss* E. B. 1806
MacMunn, *Sir* G. F. 99, 126, 451, 2525, 2568
McMunn, J. R. 55, 156, 1681
McMurdo, J. H. 937
T. McMurray, F. C. 862c
——— S. F. 91b, 2727
McMurrough Kavanagh, D. 276
McMurtrie, G.D.J. 1025
Macnab, C. 1443
MacNab, C.S. 1482
Macnab, G. A. C. 1228
T. ——— J. 846
T. McNab, J. W. H. 1646g
T. ——— R. F. 704
MacNabb, R. J. 1974
McNair, E. A. 2811
——— J. K. 484
Macnair, J. L. P. 482, 2494, 2586
McNair, S. 1704
McNally, C. 2269
——— J. V. 1694d
——— W. 2811
McNama, J. 1651c
——— M. G. 2277
Macnamara, A. 1560f
T. ——— A. 93, 1884a
——— A. D. 2051
McNamara, A. E. 32, 178, 2546
——— C. 1236, 1567b
Macnamara, C. V. 1694e
——— F. H. 2811
——— G. B. 1156
M. McNamara, H. J. 828
——— J. J. C. 1651e
Macnamara, J.M., *A.P. Dept.* 1823e
——— J. P. 1694e
McNamara, M.P. 1531
McNaught, G. S. 1103
——— J. 1633
T. MacNaughtan, A. G. 1455
Macnaughtan, C. P. C. 249
McNaughtan, W. 1693
McNaughton, A. G. L. 2537
M. Macnaughton, F.G. 1727
McNaughton, F. L. 483
——— J. 1459
T. ——— J., *W. York.* 1089a
R. 1089a
T. ——— *Rev.* J. MacK. 1798
——— *Miss* M. I. 1805
T. Macnaughton, S. 1750
Macneal, T. D. F. 1524b
McNeice, J. F. D. 584
——— J. McL. 1624
McNeight, A. A. 2089, 2534
McNeil, D. R. 502
——— S. C. 711
T. ——— T. M. 902
——— W. A. 2018
McNeill, A. A. C. 2091
——— A. B. 1140
——— A. J. 35, 196
——— A. N. R. 47, 1691
——— D. S. R. 2026
——— R. 2048
McNess, F. 2811
T. McNicol, A. 579
MacNicol, R. H. 1687
McNicoll, F. 2298
MacNicoll, J. M. 512
Macniven, E. 2689
T. McNulty, *Rev.* C. T. B. 1797a
T. Macnutt, *Ven. Archdeacon* F. B. 1797b
Maconachie, G. W. 2086
Maconochie, A. E. F. 2019
——— D. 814
——— H. A. 509, 604
——— H. D. 809
McOstrich, A. H. M. 2043
——— F. I. N. 1540
T. McOwan, G. 1879f
T. MacPhail, *Rev.* W. 1797
McPherson, A. B. 1986, 2482
Macpherson, A. D., *Camerons* 177, 1451, 1482
——— A.D., *R.A.* 479
——— A. D., *Ind. Army* 2359
——— A. I. 1014
——— A. K. 1991
T. ——— A. W. 740
M. ——— B. W. 978
——— C. F. 2688
——— C. J. 2784
McPherson, C. E. 2269
Macpherson, D. I. 1979
——— D. W. K. 1445
——— *Rev.* E. G. F. 59, 1789b
——— E. R. 1471, 1770
——— *Miss* F. 1808
R. ——— F. C. 878
McPherson, G. 2084
Macpherson, H. A. 91d, 1042
——— I. G. 1483
T. McPherson, J., *R.F.A.* 602
T. ——— J., *Camb. R.* 1576a, 2530
——— J., *Ind. Med Serv.* 2087
Macpherson, J., *Ind. Army* 1966
McPherson, *Miss* J. D. C. 1804
Macpherson, J. D. E. 1734
T. ——— J. G. 1239
MacPherson, J. S. B. 1
M. Macpherson, K. I. 1518
——— R. C. 1284
MacPherson, S. 1483, 2484c
Macpherson, W., *6 Dns.* 266
——— *Sir* W. G. 1725
T. Macquarrie, J. 1747
McQueen, C. 1691
——— E. T. L. 2010
T. ——— J. 722
——— J. A., *R.E.* 795
——— J. A., *Ind. Army* 2040
Macqueen, J. E. B. 2105
——— K. G. S. 2105
——— R. B. 2039
Macqueen, S. Y. 2052
McQuillen, W. T. 1825a
Macrae, *Rev.* A. 1792
——— A. C. 2094
——— A. E. 561, 2492, 2551
——— *Miss* C. 1802
——— C. A. E. 1460
M. ——— C. J. 1518
McRae, H. St. G. M. 1965. 2484b. 2559
Macrae, I. M. 2089
——— J. C. 97, 1971, 2560
MacRae, J. D. G. 1459
Macrae, J. N. 216, 2491
MacRae, K. S. 1283, 2506
T. Macrae, M. J. 333
McRae, R. S. F. 2660
Macrae, W. 795
T. ——— W. D. 1650
T. ——— W. W. 907
Macready, *Sir* C. F. N. 37, 122
——— G. N. 804, 2619
——— J. 9, 1049
McRill, W. N. 2298
T. McRobbie, D. H. 1150
T. McRobert, A. H. 739
——— G. R. 2096
T. MacRobert, L. H. 739
MacRoberts, N. de P. 964
McRobie, G. D'R. 86, 581
T. MacRosty, J. 1391, 1291d
McSheehy, O. W. 43, 1662
McSweeney, J. 820
——— M. A. 1659b
M. MacSweeny, M. C. 1560
McSwiney, D. 2291
MacSwiney, E. V. F. 561, 1103
McSwiney, H. F. C. 104, 1987
MacSwiney, J. O. 1505
McSwiney, S. A. 2096
T. Mactaggart, C. 1534d
T. ——— I. C. 1138
McTaggart, M. F. 236

Digitized by Google

Mactavish, A. 1962
McTavish, F. H. C. 1328
T. Mactier, W. S. C. 1153c
MacTier, K. F. 814
T. MacVane, R. 696
MacVean, A. 2703
——— E. D. 2083
T. ——— H. 1788
T. MacVey, A. S. 1469
MacVey, T. 2720
MacVicker, D. 1894b
MacVittie, R. H. 98, 134, 1788b, 2480, 2572, 2680
Macwatt, R. C. 3, 161, 2081
MacWatt, S. L. 866, 956
MacWatters, E. J. E. 1940c
——— G. A. 1940
——— H. C. 183, 1962, 2047
——— H. V. 1888b
MacWatters, M. E. C. 2069
McWeeney, D. T. 1808
McWha, N. T. B. R. 227
McWhirter, R. J. 1160
T. MacWilliam, A. E. 892
T. McWilliam, J. 836
Madan, A. G. 1618c
——— K. E. 2069
Madanjit Singh 2064
Madan Lal Puri 2091
T. Madden, A. R. 1617
M. ——— C. H. 1036
——— G. S. 101, 579
T. Maddison, R., *Tomb Corps* 1647c
——— R., *R.U.Rif.* 1491
Maddock, E. C. G. 2085
——— S. W., *Esq.* 2490
——— T. 1188
T. Maddocks, W. A. 981c
T. Maddox, *Rev.* J. D. 1880
——— R. H., *R.G.A.* 864
——— R. H., *Pad. Med. Serv.* 2082
T. Madeley, C. L. A. 894
——— G. H. 1082
Madgaskar, V. D. 2090
Madge, H. E. 2083
Madgin, W. 279, 2480
Madhavan, O. C. 2101
Madin, A. T. 1767d
Madocks, W. R. N. 61, 171, 454, 2646, 2696
M. Maelzer, N. H. S. 1720
Maffett, C. W. 1547
——— D. B. 98, 2034
——— W. V. C. 878
Magahy, J. G. 1788b
Magee, D. H. 1074
T. Magor, G. E. 690
——— H. E. 2094
Magill, *Str* J. 2486
M. ——— R. 1720
Magnay, A. D 102, 1997
——— *Str* C. B. W. 294
——— F. A. 886
Magner, J. 2001
——— J. J. 1894
Magnise, C. L. 791
T. ——— O. C. 980
T. Magrane, J. P. 1253d
Magrath, C. G. 1086
——— G. P. 2072
——— J. R. G. 994
——— J. S. 1220
T. ——— L. W. 1618
Maguire, G. E. 2021
——— M. J. 2298
——— R. 1032
——— T. 1156
M. ——— W. R. 1811
Mahajan, R. C. 2102
Maher, W. H. 2108
Mahinstura Gajanan Jivabhai 2095
Mahon, A. E. 1969
——— A. H. 801
——— B. MacM. 1986
——— *Bt. Mon. Str* B. T. 271
——— C. V. 297
——— E. W. S. 103, 791
Mahoney, E. E. 2107
——— G. H. 2049
——— J. 1431
——— M. E. B. C. 1034, 1567a
——— P. A. 457
——— W. 1809
Mahony, A. St. J. 1940b
——— E. E. 861
——— J. 911
——— J. S. 2113
——— M. *F. J. E. R.* 1499, 2021
——— P. T. 2276
Maidment, W. A. 830
Maidment, H. F. M. 2046
T. Maier, J. D. 1560a
Maile, A. C. W. 2291
——— W. S. 1646
Mailley, J. 1268
Main, A. K. 472
T. ——— B. 2400c
——— G. 1770c
——— J. T. 1640g
T. ——— J. W. 1447
T. Maine-Tucker, D. H. M 1573
Mainprise, C. W. 1663
Mainwaring, G. E. 1986
Mainwaring-White, E. P. 1973
Mair, B. V. 105c, 1402, 2563
——— C. H. M. 1099a
——— G. T. 180, 455, 2611
——— J. A. F. 860a
T. ——— J. G. 839
——— E. J. B. 31, 161, 787
——— W. 869, 904
Mairis, G. B. de M. 1073, 2574
T. Maisey, J. G. 1099a
T. ——— L. E. 1040
Maisonneuve, P. H. 2485
T. Maith, A. E. 749
T. Maitland, *The Visct.* 875
——— A. E. 1302, 1304
——— C. 2089
——— C. A. S. 1470
M. ——— *Hon.* I. C. 1455
T. ——— J. K. 1280
——— R. C. F. 474
T. ——— S. G. 1265
T. ——— V. G. 1750
M. ——— W. W., *Esq.* 1836
Maitland-Addison, J. F. R. N. 540, 601, 2579
Maitland-Dougall, W. E. 651, 2480
Maitland Makgill Crichton, H. C. 1098, 2654
Maitra, A. P. 2100
——— G. C. 2096
Majendie, B. J. 1286
——— V. E. B. 40, 1023, 2068
Major, C. R. 1266a
——— E. 1264a
——— F. A. 1265b
——— *Miss* K. N. 1803
——— R. G. L. 1640e
Majumdar, D. C. 2102
——— N. N. 2101
Makaine, M. J. M. 1283
T. Makant, R. K. 1281b
Makeham, C. H. 2280
Makeig-Jones, T. G. E. 810
Maker, L. 2098
T. Makey, V. 1124
Makgill, J. D. A. A. 872
Makgill-Crichton-Maitland, F. L. 1469
——— M. E. 863
Makin, E. L. 1268, 2549
Makins, *Str* G. 2490
——— J. V. 2092
T. ——— R. 1266
Malaher, *Rev.* A. T. 1788
——— B. 1894c
——— *Rev.* H. T. 1788d
Malan, L. N. 788, 2071
Malben, J. R. 816
Malby, J. 1264b
Malcolm, A., *Wt. Off.* 2291
T. ——— A. S. L. 1750
——— G. E. 1471
——— J. 2111
——— J. W. 1264c, 2626
——— K. J. 231
——— M. A. J. 51, 876
——— N. 118, 126, 2696, 2611
——— P. W. 2626
Malcomson, G. E. 2091
Malden, C. C. 1236, 1239
——— C. M. 2017
Male, W. 2378
Maler Kotler Mehr. Mohammad Khan *Bahadur of* 2687a
Malet, A. W. 1266
——— G. E. G. 862
——— H. R. 574
——— R. J. 1960
——— W. de C. 101, 1961
Malhotra, R. C. 2097
Malhoutra, G. D. 2089
Malik Khan Muhammad Khan 2060
Malik Muntaz Muhammad Khan 1906
L. Malim, A. W. 1241
Maling, G. A. 2611
——— H. B. W. 1806
Malins, T. H. 966
Malir, J. 2106
Maltani, S. S. 2104
Malleby, A. W. S. 2044
——— J. C. D. 1966
M. Mallace, M. 1145
Mallaher, B. 1894e
T. Mallalieu, C. 1216
T. ——— J. R. 768
——— W. 494
Mallam, G. L. 2008
T. ——— P. P. 1861
——— R. K. 1668
Mallard, J. 1004
Mallet, F. C. 1894g
——— H. H. 1767d
T. Mallett, G. 707
——— H. C. 221
T. ——— R. L. 1868
Malley, A. E. 2288
——— J. V. 2288
Mallins, J. W. D. 804, 2484c
——— S. O'C. 1808
——— W. F. H. 686
Mallinson, E. H. P. 2097
T. ——— G. G. 760
T. ——— H. 1214
——— H. *K.O.Y.L.I.* 1287
Mallock, A. R. C. 104, 1962
Mallya, G. B. 2097
Malone, E. L. 1828b
——— E. M. 1996
——— G. 236
——— R. H. 2096
Maloney, *Miss* A. M. E. 1806d
Malpass, H. H. 1236
Maltby, C. M. 1986
——— E. E. 1860e
——— F. N. 1896
——— H. P. 862
M. ——— H. W. 1726
Malyon, F. H. 99 1900, 2611
T. Malzer, K. R. 269
Man, H. W. 23, 1768c, 2574, 2648
Manby, G. L. H. 224
——— J. 2048
Mance, H. O. 791
M. Manchè, C. 1828e
T. Mandez, A. J. 1064
T. ——— A. O. 1275
T. ——— C. A. 406
——— F. D. 2164
T. ——— H. V. 1262a, 2469
——— R. 1203
Mandeville, W. 2036
T. Mandleberg, J. H. 1082
T. ——— L. O. 1091
Mandlik, G. S. 2089
Maneck Dhunjishaw Wadia 2092
T. Manfield, *Miss* F. E. 1802
——— T. 1117
Mangal Singh 604
Manger, E. V. 1439
Mangham, W. P. 576
Mangin, E. B. 1988
Mangles, C. G. 245
——— R. H. 26, 168, 2649
Manifold, C. C. 8, 102, 127, 2081
——— J. A. 1892, 2449
Manisty, G. J. E. 1990

Digitized by Google

T. Manley, F. A. 861d
T. ——— G. N. 712
——— H. F. 34
T. ——— R. S. 406
——— W. E. L. 867
——— W. E. P. 1009
——— W. J 2012
Manlove, J. E. D. 2004
Manly, L. A. 1084
——— M. U. 1318
Manmatha Nath Chaudhuri 2085
Mann, E. H. 482, 2506
——— E. W. 2096
——— F. D. 812
——— G. D. 471
——— G. R. 1777a
——— H. C. 1641
——— H.L., *R.A.M.C.* 1702
——— H. V. 2106
——— J., *The King's Own R.* 929
——— S. 2347
T. ——— S. L. 1606a
——— S. W. 935
——— W. E. 58, 476
——— W. E. 2266
T. ——— W. H. 415
——— W. M. 890
Manners, C. M. S. 1984. 2482
——— E. H. 1640a
——— *Hon.* F. H. 866
Manners-Smith, E. V. 498, 860a
——— L. C. 576
Manning, D. E. B. 232
T. ——— E. 951
——— J. 2013
T. ——— R. 349
——— *Sir* W. H. 115
T. Mannings, N. V. 1666
Mannion, F. O. 567
Mannix, E. J. 1694*d*, 2524*b*
Mannock, R. C. 2020
——— W. A. 2020
Manohar, M. 2108
Manquet, L. 1640*g*, 2488
Mansel, R. A. S. 799
Mansel-Jones, C. 2811
Mansell, J. S. T. 498
——— R. A. 1694*b*
Manser, F. B. 1708
Mansergh, E. C. 513
——— G. E. 860*b*
Mansfield, C. B. H. 1972
——— G. E. 481
——— G. S. 1734
——— H. 2106
——— J. A. 1500
——— J. R. W. 17, 797
——— W. H. C. 1366
Manson, E. P. 1377
——— J. A. P. 1961
Manther, W J. 2041
T. Mantle, C. A. 1039*a*
Manton, L. 92, 801, 2630
T. Manuel, G. W. 692
Manuelle, G. M. 1770
Manuk, T. M. 2006
T. Manvers. *The Earl* 1823*a*
T. Maple, T. M. 1566*c*
Maples, E. J. S. 999
Mapleson, C. H. 1770
Mappledoram, R. 501, 2464*a*
T. Mar and Kellie, *The Earl of* 1533
T. March, C. H. 698
——— F. 1825*c*
——— F. 240
——— F. J. 1006
——— J. E. 2269
——— R. H. 2054
——— R. L. 1016
Marchant, D. R. 2017
——— D. S. 1480
——— F. J. 1823*f*
——— F. O. 925
T. ——— F. S. 1155
——— L. B. 2047
——— T. H. S. 254
Marchment, A. F. 1577
T. Marcon, C. S. W. 1881
Marcoso, P. D. 2690*a*
T. Marcuse, W. D. 862*d*, 2819, 2630
Mardall, F. H. 1994
——— J. H. T. 965
Marden, H. W. T. 1257
——— T. O. 87, 180, 1269, 2537, 2619
Mardie, H. L. 1166*c*
T. Mardon, A. C. 712
Mardraut, C. J. 1634*b*
Marett, E. P. 1709
——— F. D. 1775*d*
Marfleet, E. C. 1770*b*
M. Margesson, E. W. 989
Margetson, P. R. 1095
Margetts, C. F. M. 1255, 1259
Margrett, A. C. 228
T. Marians, R. I. 37, 1580
M. Mariette, E. R. 828
——— F. W. 265
Marindin, A. H. 33, 153, 2543, 2611
——— C. C. 94, 552, 2550
——— J. F. 2008
——— P. C 1082
Marjoribanks, J. L. 2084
——— R. D. 99, 1965. 2545
——— S. D. 2002
Marjoribanks-Egerton, J. L. G. 1501
Mark, R. G. 2284
Markelis, W P. 2111
Markey, J. P. M. 2297
——— R. J. 1532
Markham, C. H. 227
——— W. H. 1404
Marks, E. W. 1615*c*
——— F. C. 2112
T. ——— J. S. 862*c*
——— L. E. 1672
——— R. N F. 2037
Markurick, *Miss* A. C. 1806*c*
Markwick, H. W. 1987
M. Marlborough, *Rt. Hon. the Duke of* 1297
Marle, E. R. 1825, 2465*a*
T. Marley, C. D. 1435
——— V. D. K. 1403
——— W. H. 2018
Marling, P. S. 2811
Marlo, F. J. 1657*h*
Marlow, V. H. 1658*a*
T. Marnham, A. E. 737
T. Marnham, R. J. 677
T. Maroh, O. E. B. 175
Marr, C. F. 2086
M. ——— D. M. 1727
x. ——— *Rev.* J. 1797*a*
T. ——— J. 1478
——— J. L. 196, 739
——— *Miss* L. 1806*a*
T. Marriage, L. 1672
——— *Lt.* H. 1074
Marriette, F. W. 262
Marriner, B. L. 478
Marriott, A. S. 100, 1962
——— C. F. 1996
——— E. 1824
——— F. C. 55, 571
——— G. B. 947
——— *Rev.* H. 1791
——— J. C. O. 876
——— J. R. 2382
——— L. W. W. 1902
——— N. E. 1999
T. ——— R. A. 1838
——— S. W. 1780*a*
T. Marriott-Dodington, R. 1007
Marris, E. N. 996, 1567*b*, 1569
——— *Sir* W. S. 96
Marron, J. 1767*d*
Marryat, R. 464, 664
T. Marsden, A. T. 1332
T. ——— A. W. 1235*a*
T. ——— H., *Manch. R.* 1407
T. ——— H. K. 1261*d*
——— J. A. 55, 1705
T. ——— J. H. F. 1319
——— J. W. 559, 2634, 2640
——— R. M. W. 801, 2464*a*
T. ——— T. 448
Marsh, A. C. 1183
——— A. H. 1719
T. ——— A. P 1064
——— A. P., *Temp. Rank* 2683
——— C. H. 1966
——— C. K. 2006
——— C. R. C. 66, 1966
——— E. B. 1668*c*
T. ——— E. V. 1884*b*
——— E. W. 2099
——— F. S. 2087
——— H., *R.A.S.C.* 1641*a*
T. ——— H. E. 674
——— H. H. 1278
——— J. J. 2089
——— J. S. 488
——— J. T. 1688
T. ——— L. J. 1311
——— R. H. 1969
——— S. G. B. 484
T. ——— S. G. T 841
——— S. S. 1725*b*
——— W. R. 1776
——— W. W. 1935*c*
Marshal, H. C. 833
T. Marshall. *The Lord* 1584
——— A. 1977
——— A. H. 2048
——— A. W. 1192
——— C. 2029
——— C. C. 327, 2535
——— C. F. K. 480
T. ——— C. R., *K.O.Y.L.I.* 1264
——— F. A. J. R. 921
Marshall, F. H. 470 2564
——— F. H. J. 1567, 1568
——— F. J. 98, 170, 2544
M. ——— G. E. E. 1668*b*
——— G. H., *R.E.* 619
T. ——— G. S. 86, 1440*a*
——— H., *Active List* 215
——— H., *Lincoln R.* 996
——— H. A. 1773
——— *Rev.* H. G. 1726*b*
——— H. H. 1956
——— H. J. M. 105, 161, 787
——— H. M. 962
T. ——— H. R. 939
——— H. S. 554
T. ——— J., *A. & S.H.* 1823*a*
——— J., *R.U. Rtf.* 1491, 2517
——— J. 1780
——— J. D. C. 2022
——— J. F. C. 502
T. ——— J. R. 1568*b*
——— J. R. 1963, 2563
——— J. W., *R.A.S.C.* 1641
——— Kenneth, Esq. 6
T. ——— L. 1913*b*
——— O. E. 2284
——— P. H. 2112
——— R. D., *Norfolk R.* 996
——— R. D. 704
M. ——— S. H. *North'n R.* 1237
——— T. B. S. 1270, 2519
——— T. R. 2026
——— T. R. G. 1640*a*
——— W., *Corps of Mil. Accnts.* 1234*d*
——— W., *Wt. Offr.* 2287*a*
——— W. D. 2016
——— W. E. 1691, 2624*b*
——— W. J. 2107
——— W. M. C. 2006
——— *Sir* W. R. 108, 122
——— W. V. 1236
Marsham, *The Visct.* 870
T. ——— M. H. 1756
——— *Hon.* R. H. 312
Marsland, K. D. 2026
——— R. B. 561
Marson, A. A. 488
——— L. F. 253
Marsters, W. W. 1654*j*
Marston, R. N. 2037
——— J. E. 478, 706
Marstrand, O. J. 809
Mart, J. E. 1771
T. ——— W. T. D. 1747
Martel, G. Le Q. 803, 2480
T. ——— H. R. 1055
Martelli, H. de C., *R.A.* 81, 171, 454, 2544
Marten, E. C. 2042
Marten-Smith, H. S. 1617*a*
Marter, R. M. 289

Digitized by Google

T. Martin, A. A. 1789
——— A. D. De R. 800
——— A. E., *R.A.S.C.* 1640e
——— A. H. 1238d
——— A. J. 2267
T. ——— A. S. 1878
——— A. W., *Wt. Offr* 2291
——— C. B. 55, 184, 1661
T. ——— C. D. 1210a
——— C. de C. 2026
T. ——— C. E. 1811
T. ——— C. G., *Lond. R.* 1608c
——— C. G. 808, 2808, 2811
T. ——— C. J., *R.A.M.C.* 49, 1789
——— C. J., *R.A.S.C.* 1639d, 1689
——— C. J. M. 815
——— *Miss* D. M. 1889c
——— D. R. 811
M. ——— D. S. 1694d
——— E., *R.E.* 816
——— E. C. 1178
——— E. D. 1088
——— E. E., *R.A.V.C.* 108, 189, 1778
——— E. H. 2130
——— E. H. de C. 99, 2001
T. ——— E. L. 694(2)
——— *Rev.* E. O. 1791
T. ——— E. S. 1788
——— E. S. D. 255
——— E. T. 479, 695
——— *Rev.* E. W. 1765b
——— F. A., *R.F.A.* 808
——— F. D., *R.A.S.C.* 1660a
——— F. D., *Notts. & Derby R.* 71, 1236a
T. ——— F. E. 1816a
——— F. W., *R.A.* 807
——— F. W., *Pembrokeshire Yeo* 1186
——— G. E. 1402, 1405
——— G. C. 1083
——— G. D. 1979, 2566
——— G. F. 2047
——— G. H., *R.E.* 32, 1888, 2643
——— G. H. 1089
——— G. M. C. 488
——— G. P. 2084
T. ——— G. P. 1872
——— G. St. J. 2021
——— G. W. 1641
——— H. E. 1894*f*
——— H. G., *R.A.* 96, 477
——— H. G., *R.A.Ord. Dept.* 1771b
——— H. G., *R.A.M.C.* 185, 1683
——— H. J., *Ind. Army* 2088
——— H. J., *Wt. Offr.* 2279
——— H. L. 1186e
——— H. S., *A.E.C.* 1836

T. Martin, H. S., *R.F.A.* 700
——— H. S., *D.C.L.I.* 1204
——— J., *Capt. Ind. Army* 2008
——— J., *Maj. Ind. Army* 1969
T. ——— J., *R.E.* 884
T. ——— J. A. P. 712
——— J. R. L. 2052
——— J. F., *R.A.M.C.* 1684*a*
T. ——— J. G. 62, 186, 1733
——— J. P. 2266
——— J. S. S. 102, 2094
——— K. J. 108-, 808, 2552, 2611, 2630
——— L. C. 1704
——— L. J., *R.G.A.* 580
——— L. J., *Ind. Army* 2042
——— M. F. C. 813
T. ——— *Miss* M. L. 1807*a*
——— N. M. 1988
——— N. T. 803
——— O. L. 2737
——— P. H. 1979
T. ——— P. K. 1203
T. ——— R., *Lond. R.* 1615*c*
——— R. 804
——— Robert, *R.A.* 567
——— R., *R.G.A.* 676
——— R. H., *R. Ir. Regt.* 1088
T. ——— R. H., *Cheshire R.* 1112
——— R. R. 1490
T. ——— R. S. 1521
——— R. V. 2094
——— R. W. C. 1116
——— S. Frederic 2026
——— S. Frederick 2009
——— S. J. 878
T. ——— S. L. 861*c*
T. ——— T., *R.A.M.C.* 1748
——— T. A. 1303
——— T. F. 488
——— T. G. 1838*c*
——— V. J. 2007
——— W., *R.A.O.C.* 1771*a*
T. ——— W. de G. 1440
M. ——— W. J. 1856*b*
——— W. J. P. 2107
——— W. J. R. 2003
——— W. M. 2021
——— W. M. J. 566, 2565
——— W. S. 1994
Martin-Leake A. 2611
Martin-Smith, A. M. 1172, 1176
T. Martine, W. R., 1678*f*
Martineau, E. 965, 2806
——— G. D. 1227
——— W. 883
Martini, H. R. 871
Martinnant, A. A. 2109
Martland, E. N. P. 1694*c*

Martyn, A. F. C. 1886*a*, 2607
——— R. B. 712
——— R. G. 1694
——— R. O. F. 2019
——— R. V. 671
T. Martyn-Linnington, A. L. 407
T. Martyr, H. 1186
——— J. B. R. 1262
Marvin, D. W. 2680
T. Marwick, J. G. 755
Marwood, A. H. L. 1431, 2616
T. ——— *Rev.* R. 1680
T. Marwood Tucker, C. 1008
Mascall, M. R. 566, 608
Mascarenhas, V. R. 2100
——— W. M. 2103
Masey, A. J. 1856*c*
T. Mashiter, R. 1222
T. ——— *Sir* G. C. 1036, 1379
Maskell, R. C. W. 662
Maslin, H. R. 817
Mason, A., *R.E.* 831*a*
——— A., *R.E.* 804
——— A. E. 1294
T. ——— A. S., *R.E.* 837
——— B. G 115*c*, 498
T. ——— C. A. H. 1196
——— C. C., *Esq.* 2489
T. ——— D. J 667
——— D. R. W. 2017
L. ——— H. E. 498
——— H. G. 2497
——— J. C. 2053
T. ——— J. F. 608
T. ——— J. F. 1679
——— J. L. 1227
T. ——— J. M. 1671
——— J. O. L. 2046
——— J. V. 1776
——— K. 601
——— P. 2271
M. ——— P. R. F. 976
T. ——— R. B 1231
T. ——— R. L. 848*a*
——— S. C. 1248
——— T. 1816, 1826*g*
——— W. G. 1297
T. ——— W. H. 1615*c*
F. ——— W. L. 1670
T. Mason MacFarlane, F. N. 680, 2554, 2626
Massé, C. H. 1640
M. Massereene & Ferrard, *The Visct.* 815
Massey, C. V. 1654*d*
——— F. W. E. 812
T. ——— J. H. R. 1428
T. ——— N. A. E. 1674
——— *Miss* W. G. 1800
——— W. G. 812
Massie, R. H. 89, 182, 453
Massingham, G. W. 1645*b*
Masson, J. 2086
——— K. 1694*a*

Massy, C. W. 478, 699
——— D. F. 1997
——— *V.* S 1972
——— G. J. R. R. 1606
——— H. R. S. 40, 478, 2260
——— I. P. 2009
——— R. A. H. 2046
——— W. G. 812
Massy-Beresford, T. H. 1697
Massy-Westropp, J. *F.* R. 1499
——— R. F. H. 109, 1546
Master, C. F. O. 10, 207
——— E. S. 1880
——— G. 13, 797
——— H. F. H. 239
M. Masterman, A. H. 1205
——— J. 1283
M. ——— W. S. 1273
Masters, A. C. 1138, 1616
——— C. H. C. 2253
——— E. 1992
T. ——— E. F. 1785
T. ——— F. N. D. 680
——— F. W. 297, 996
——— G. 470
——— G. E. 2031
——— H. F. 2031
M. ——— H. J. 837
——— J. 1978
——— N. F. 2100
——— O. 1996
——— R. G. 2611
——— W. 1640
——— W. E. A. 808
Masterson A. J. 861
——— J. E. I. 2511
——— W. 812, 1567*b*
——— W. J. 2106
Masterton, J., *Corps of Mil. Accnts.* 1634*d*
Mastin, S. 1080, 1567*a*
Mather, E. L. 1569*b*
T. ——— H. 1762
T. ——— J. H. 1740
——— J. J. 910
——— O. 1992
——— R. W. 2043
T. ——— T. 1408
T. ——— W. 1180
T. Mathers, J. A. 1747
Matheson, E. H. 1694, 2454*c*
——— C. L. T. 802
T. ——— D. A. 926
T. ——— D. S. 1152
T. ——— H. F. 1856
——— J. C. 54, 172, 787
M. ——— J. C. McI. 232
——— J. S. M 51, 1481
T. ——— R., *K.O.S.B.* 1160
——— T. G. 106, 181
T. ——— *Rev.* W. S. 31
Mathew, *Sir* C. M., *R.A.O.D.* 88, 129, 1703, 2497
——— C. M. 2088
——— F. A. H. 860*b*
Mathew-Lannowe, E. B. 108*c*, 909, 2643

Digitized by Google

T. Mathews, *Rev.* A. A. 1797*b*
——— A. H. 1552
T. ——— F. A. 836
——— F. A. V. D. 807
——— G. A. 2231
——— J. W. 2559
——— *Miss* K. M. 1803
T. ——— L. W. 753
——— P. 2280
M. ——— S., *D.C.L.I.* 1199, 1201
——— W. 2106
——— W. F. 793
M. Mathias, A. S. 1785
T. ——— C. D. 1744
——— *Rev.* E. 1790
T. ——— J. E. T. 1574*a*
——— J. H. 1313
——— L. W. H. 1994
T. ——— T. G. 1269
T. Mathie, P. D. 1196
Mathieson, A. R. 1825*c*
T. ——— J. G. 1525
——— W. 1692
Mathisen, P. 1358
Mathison, A. 2280
Mation, C. H. 1656*a*
Matley, A. G. 1828*c*
Matson, C. 1547, 1563
——— H. S. 2089
——— J. 1970
——— R. C. 228
Matterson, L. G. 556
Mattey, F. G. 1773
Matthai, P. M. 2098
Matthew. A. G. 512
——— D. S. 2051
——— E. M. 580
——— F. A. D. L. 2049
Matthewman, A. S. 2006
——— G. B. 2006
T. Matthews, A. H 1306
——— A. H., *Ind. Army* 2029
——— A. K. 498
T. ——— A. M. 832*a*
——— A. M., *R.A.* 554
M. ——— A. S. 1827*a*
——— C. 1080
T. ——— *Rev.* C. E. 1794
T. ——— *Rev.* C. H. S. 1797*a*
——— C. L. 1429
——— E. A. 2093
——— E. A. C. 2085
——— E. D. 555, 2595
——— E. G. A. 2107
T. ——— E. J. 813
——— E. S. J. 1636
T. ——— E. W. 1747
——— F. G. 1416
——— F. J. 2082
——— F. M. 99, 1987
T. ——— G. B. 1259*a*
——— G. L. 2029
——— G. W., *R.A.* 557
——— H. A. E. 1256
——— H. P. 820*b*
——— J. 1664*a*
——— J. C. H. 1555
——— J. F. 2045
——— J. G. F. 2107
——— L. A. 2280
——— L. B. 1328
——— L. G. 1092
T. ——— L. S. 2518
——— P. B. 95, 2755
T. ——— P. T. 1619
——— R 108, 2011
——— R. C. 927, 929 2619

T. Matthews, R. D. 1667
——— R. P. 920*c*
——— S. F. W. 2041
——— V. G. 1060
——— W. E. 1832*f*
T. Mattick, H. J. V. 848
Mattingley, W. G. 1136
M. Mattinson, A. B. 1784
Matticon, F. W. 241
Mattocks, F. 819
Maturin, H. G. 1983
——— J. W. H. 59
——— R. G. 463
Maturin Baird, C. E. 881
T. Mauchlen, R. 1440*a*
T. Maud, C. M. 696
M. ——— W. H. 1026
T. Maude A. H. 1665
——— C. G. 1825, 2557
——— C. W. 2696
M. ——— E. A. 190, 315
——— E. A. 1970
——— E. F. 505
T. ——— E. R. 1866
——— E. W. 2003
——— H. 2112
——— J. C. 2042
T. Maude-Roxby, *Rev.* J. H. T. M. 1196
Maudult, H. C. E. 1389
——— R. F. S. 258
T. Maufe, F. W. B. 695
——— T. H. B. 2611
Maugal Singh 606
M. Mauger, A. R. 1827*a*
Maughan, F. G. 224
——— J. St. A. 1668
——— T. 1227
Maule, J. H. 2112
——— W. H. F. 1826
——— W. J. 1301
T. Maule-Finch, K. H. O'D. 1591*b*
Maun, J. W. 819
Maund, F. E 1129
——— J. A. H. 2038
Maunde-Thompson, F. G. 555, 2585
Maunder, G. H. 2011
——— G. H. S. 1777*g*
——— W. C 283
Maung, M. K. 2053
——— S. M. K. 2054
Maung Kin Maung 2050
Maungpo 2060
Maunsell, C. J. E. 902
——— C. R. W. 950
——— E. B. 1959, 2557
——— E. C. C. 2087
——— E. J. A. 949
——— F. G. 811
——— F. H. R. 1366
——— O. S. 1699
T. ——— R. E. L. 856*a*
T. Maurice, F. M. P. 1567*a*
——— G. K. 1664*a*, 2509
——— J. K. 1640*c*, 2509
Maurice-Jones, K. W. 502, 2519
T. Mavor, O. H. 1748
T. Maw, A. 744
Mawditt, F. P. 913
Mawer, A. 1823*d*
Mawhinny, R. J. W. 110, 167, 1681
Mawhood, J. C. 2044

Maxse, *Sir* F. I. 46, 122, 1378, 2567, 2611
——— J. H. 873
T. Maxted, C. B. 1588*a*
T. Maxtone-Graham, A. J. O. 1569*b*
T. Maxwell, A. 45, 196
——— A., *R. Scots* 996
——— A., *R.A.* 482, 514
——— D. W. 1959, 2557
——— E. B. 13, 477
——— E. C. 87, 1101
——— F. S. 2039
T. ——— H. St. G. H. 1018
——— I. S. J. C. 227
——— J. E. H. 1214, 2512
——— J. F. 2012
M. ——— *Rt. Hon. Sir* J. G. 123, 1282
T. ——— J. H. 667
——— J. L. 486
——— J. M. 1695*b*
——— L. E. L. 2054
——— P. A. 1977
——— R. 1634*f*
——— *Sir* R. C. 755
——— R. H. 1016
——— R. I. 494
——— R. L. 2011
——— W. A. H. 1137
——— W. E. 2087
——— W. F. 794
T. ——— W. R. 1151
——— W. W. 556, 2597
T. Maxwell-Gumbleton, J. G. 696
——— M. S. H. 496
Maxwell-Lawford, F. 1016
Maxwell-Scott, W. J. 39, 163, 2543
May, A. J. 2274*a*
——— C. A. C. 107, 1102
——— C. D. 1990
——— C. E. 2267
——— C. W. 1004
——— E. C. 227
——— G. C. 226
——— G. T. 2365
M. ——— G. W. G. 1106
——— H. 229
——— H. 2811
T. ——— H. R. D. 11, 954
——— H. T. 2392
——— H. W. M. 1226, 2517
——— J. 91*b*, 2740
——— J. C. 1189
——— K. F. 1203, 2513
M. ——— R. G. S. 1317
——— R. S. 13, 170, 2544, 2619
——— R. W. 1272
T. ——— W. J. 861*d*
May-Somerville, J. A. C. 1997
Mayall, J. B. 1084
Maydon, H. C. 2506
——— H. C. 278
——— W. G. 1689
T. Mayer, R. M. 674
——— S. C. H. 230
——— W. J. 1645*c*
Mayers, E. H. 281
M. ——— F. H. A. 1658
T. ——— O. 669

Mayes, H. J. 2286
——— R. 1226, 1267
Mayfield, B. 877
Mayger, F. J. L. 230
T. Mayhew, E. W. 1516
——— T. G. 1043, 2494*b*
Maynard, *Sir* C. C. M. 59, 151, 2541, 2619
——— C. I. F. 2003
T. ——— E. F. 1745*a*
——— F. H. 990, 1975, 2626
T. ——— H. A. 1856, 1859*a*
——— J. H. 986
M. ——— W. E. 1433
——— W. H. 2279
Mayne, A. G. O. M. 1992, 2462
——— C. E. M. 1965
——— C. R. G. 2, 6, 171, 2619
——— H. G. L. 1134
——— J. H. 1050
——— N. W. 1643*b*
——— P. 2014
——— R. C. 1639*b*, 1668
——— R. C. M. 568, 604
M. ——— R. S. St. G. 1128
——— W., *Esq.* 23, 43
Mayo, G. L. L. 100, 1970
——— J. T. 1267
T. Mayor, F. 1831*a*
Mayson, T. F. 2611
Mazumdar, D. C. 2101
McGwire, J. E 1639
T. Meacher, E. 683
Mead, C. A. 512
T. ——— G. C. F. 1880
——— H. C. 989
T. ——— K. V. 850
——— P. 568
——— S. 74, 557, 585, 2626
Meade, G. W. 474
M. ——— H. E. 989
——— H. R. C. 1904
——— J. 2272
——— J. W. 1295
——— M. E. M. 1902
——— P. A. 1907
——— W. L. 1978
Meade-Waldo, E. R. 1564
Meaden, A. A. 1699
——— C. A. 1704
Meader, J. C. 2269
Meadmore, C. B. A. 2089
——— T. B. R. 2038
Meadows, A. 1564*a*
——— C. A. G. P. 1963
T. ——— G. S. 1304
——— S. M. W. 1686
T. Meagher, H. L. 996
Meaker, E. R. 994
Meakin G. E. R. 1634*p*
Meares, C. D. N. 810
T. ——— C. F. 1497
——— D. H. 1774
——— G. K. 1302
——— M. 27, 1769*a*, 2694
Mearns, A. 1564*a*
——— C. 2080
——— W. A. 2080

Digitized by Google

Mears, G. G. 66, 572
——— W. H. 562
T. Mease, W. A. L. 1663c
Measham, J. M. 1694c
M. Meath, *Bp. Hon. the Bart of* 1561, 2493
Meats, G. W. 484
Meckiff, S. L. 2296
Meredy, H. 471, 2584
T. Medcalf, S. A. 1663
Medforth, *Miss* M. E. 1802
T. Medhurst, H. 1479a
——— N. H. 1767d
Medill, F. M. 557
Medley, R. J. 455
Mee, E. A. 2484
T. ——— J. H. M. 2304
Meehan, C. F. 2018
Meek, A. S. 2081
——— J. 1864d
T. ——— T. A. 1824b
Meeke, *Rev.* H. C. 1789b
T. Meekosha, S. 1824b, 2611
Meenan, J. F. W. 1694d
Meeres, C. O. 726
Megaw, J. W. D. 2085
Megoran, W. M. 845
Mehew, R. S. 2044
Mehra, A. C. 2089
——— M. 2108
Mehta, G. D. 2089
——— N. B. 2087
——— N. D. 2100
T. Meier, F. A. 1823g
Meiklejohn, J. F. 1903
——— J. R. 1217
T. ——— R. 1699
——— R. F. 847, 2824b, 2857, 2874, 2619
——— W. C. 1244a
——— W. L. S. 1900, 2597
Mein, L. C. 2084
Meinertshagen, R. 260, 2626, 2884
M. Meldon, J. A. 1550
——— P. A. 469
Meldrum, A. J. 2633
——— D. E. 2729
T. ——— N. W. 1477a
——— R. F. A. 1640b
Melhuish, H. 2026
——— H. M. H. 2086
T. ——— J. W. D. 1177
——— T. T. 2280
Melitus, P. N. 949
Mell, F. O. N. 2083
——— W. 2269
Mellard, E. W. 117, 1779a
T. Mellenfield, A. E. 1616a
Mellett, J. A. 512
Mellish, R. N. 2611
——— R. C. 1377
Mellise, *Sir* C. J. 2611
Mellon, J. 784
T. Mellonie, K. M. 742
Mellor, A. J. 2366
——— C. 788, 2606, 2618, 2623, 2640
——— F. H. 2016
——— G. F. 1973
T. ——— G. M. 1091
——— H. B. 709
T. ——— J. B. P. 1341
——— J. G. S 6
T. ——— J. L. 895
——— J. R. 2026
——— J. S. 266
Mellor, L. A. St. J. 2024
T. ——— R. 736
T. ——— W. L. 631
T. Mellows, A. H. 1662
Mellsop, J. A. 1129 (2)
T. Melrose, K. H. 1611a
T. ——— R. A. G. 1462
Melsom, B. G. 1183
Melson-Smith, G. W. 2680
Melvill, J. L. 1823a
——— T. F. 22, 297
T. Melville, A. 1535
——— A., *Ind. Army* 1661
——— C. H. 1723
——— C. W. F. 2086
T. ——— E. J. 1823a
——— G. D. 1270, 1278
——— H. J. 2007
——— J. 2270
T. ——— J. 1861f
T. ——— J., *D. W.R.* 1210e
——— R. S. 893
T. ——— *Rev. Canon* W. G. 1794
——— W. R. Q. 496
Melvin, C. 2611
M. ——— J. 1727
Ménage, E. T. 617
Mendis, F. X. 2108
T. Mends, H. R. 1098
Menesu, C. J. A. 2107
Menneer, T. W. 2023
Menot, A. K. 2101
——— C. G. 2100
——— E. K. 2100
——— K. G. 2101
——— K. P. 2101
——— M. V. 2089
——— V. C. G. 2100
Mensforth, H., *Esq.* 17
M. Meny-Gilbert, M. A. 1176
T. Menzies, A. 1826
T. ——— A. D. 1826
T. ——— A. H. 1466
——— H. 1774
T. ——— J. L. 1741
T. ——— J. R. 1760
——— K. G. 986
——— S. G. 6, 248
——— T., *R.A.M.C.* 1694b
——— T., *R.A.F.C.* 1780b, 2809
T. ——— T. J. 863b
——— W. 1473
——— W. F. 2005
T. ——— W. G. P 901
Mepham, C. 2276
——— C. E. 1771a
Mercer, A. A. 106
——— A. C. 2046
——— A. V. A. 2012
T. ——— E. G. 196, 1823
——— G. H. J. 1300
——— H. 973
——— L. F. 1999
——— L. W. 854
T. ——— W. K. 1469
Mercier, S. P. 226
Meredew, O. W. 803
Meredith, A. E. 1990
M. ——— G. D. 963
——— G. P. 2484
Meredith, G. W. L. 289
W. ——— H. 1417
T. ——— H. C. 401
——— H. T. D. 976
M. ——— J. 936
——— J. C. 462
——— J. V. 84, 1530
——— R. G. 1666
——— W. E. 99, 1185, 2652
Merewether, J. W. B. 2066
Merison, C. W. 1014
Mermagen, C. F. 576
Mermod, J. E. 1616b
Merrell, E. J. 613, 1666b
Merrells, G. E. 890, 2492
Merrett, A. B. 868
——— W. H. 865
T. Merrick, A. A. W. 1726
——— F. T. 2276a
——— H. 1590g
T. Merrifield, E. H. 2269
——— W. 2611
Merrill, W. E. 2043
Merriman, A. B. 1590
——— A. D. N. 1489
T. ——— F. V. 690, 2703
T. ——— H. I. 1624
——— J. W. 208
T. ——— *Miss* K. V. S 1807a
Merrin, A. 1702
Merritt, B. T. B. 1966
——— G. W. 2291
Merry, M. H. 1408
——— S. 1409b
T. Merrylees, A. R. 1480
——— K. W. 809
——— S. B. 2002
T. Merryweather, J. W., *R.E.* 896
Mersh, W. G. 2107
T. Mertens, *M. H. C.* 1881
Merton, H. H. 469
Mervyn, J. F. A. 227
Merwan Sorab Irani 2089
T. Mery, A. V. 1777g
M. Mesny, *Rev.* P. S. 1827b
Messenger, H. T. K. 1970
Messer-Bennetts, J. 1127
Messervy, C. C. 226
——— F. W. 96, 1998
Messum, L. R. 1990
Mesten, D. 868
Metayers, H. A. 2489
Metcalf, W. H. 2611
Metcalfe, C. C. 2628
——— C. J. 2021
——— E. D. 1990
——— E. D. T. 108, 1902
T. ——— G. 1440b
——— G. H. D. 1886
M. ——— H. C. 1887
T. ——— H. R. 881
——— J. F. 1640b
——— M. R. 2023
T. ——— R. J. 1196
——— S. F. 92, 151, 483, 2600, 2687
T. ——— W. B. 1826b
T. ——— W. H. 963
Metford, P. O. 611
M. Metge, E. C. 1884
Methuen, *The Lord*, 121, 875, 1397, 2504
——— D. C. 804, 861a
——— H. C. 1462, 1485
——— L. H. 1616
Methven, D. M. 269, 906
——— E. B. 1848
M. Metse, E. C. 1823a
T. Mew, P. 759
T. Mews, M. 1668
——— R. 612
——— R. C. H. 921
Meyer, B. S. 1026
T. ——— G. A. K. 1086, 2510
——— W. R. M. 2044
Meyers, A. S. 2276b
Meyler, E. D. 928
——— H. M. 1218
T. Meynell, F. H. L. 676
——— G. 224, 2644, 2619
Meyrick, T. F. 285
Meyrick-Eastick, H. G. 1656g
Meyrick-Jones, P. 2033
Meysey-Thompson, A. de C. C. 1826a
——— O. V. C. 802
M. Micallef, A. E. 1826
M. ——— H. W. 1826b
M. ——— R. G. 1826a
——— V.C. 117, 758, 2596
Micallef-Eynaud, A. 759, 760
Michael, J. D. 1480a
Michaelis, C. D. A. 566
T. ——— E. B. 1091
Michell, D. B. 580
——— *Miss* D. M. C. 1801
——— J. D., *Gen. List* 1694e
T. ——— J. D. 831
——— J. H. 2015, 2484c
T. ——— R. 1752
——— R. R. 1201, 2634b
Michelli, P. F. M. 17, 802
T. Michelmore, W. G. 861d
T. Michelson, A. 2734
T. Michie, J. B. 1186
T. Micholls, R. M. B. 1179
——— W. H. M. 327
Mickle, G. E. B. 2800
T. Micklethwait, E. G. 421
T. Micklewright, H. G. F. 1864f
Middleditch, R. H. 1078
Middlemas, D. L. 809, 2486
——— R. J. 1139
Middlemass, G. de S. H. 1983
——— J. E. 457
——— R. W. H. 1962
Middlemiss, *F.* 2751
T. ——— G. A. 944
Middleton, A. A. 483
——— A. D. 1333
T. ——— A. G. M. 1749
——— A. H. 1539, 2909
——— B., *Lincoln R.* 996
T. ——— B., *Gordons* 1478
T. ——— D. L. 1478
T. ——— E. M. 1690a
——— F. G. 817

Digitized by Google

T. Middleton, J. 1725
——— J., *esq.* 116
——— J. A., *T.F. Res.* 891*a*
——— J. A., *R.A.S.C.* 1640*b*
T. ——— J. A., *R.G.A.* 743
——— J. L. 1428
T. ——— L. S. 1026
——— M. 1995
T. ——— R. C. G. 1231 (2)
——— S. 573
——— T. B. 2028
T. ——— W. 49, 836
——— W. C. 81, 311
——— W. H. 1233, 1234
Middleton-Stewart, J. C. H. W. 2047
Middleton-West, S. H. 2091
T. Middlewood, H. 756
Midelton, M. W. 1300*c*
T. Midleton, *Rt. Hon. the Earl of* 409
Midwinter, E. C. 119
Miers, P. R. P. 493
T. ——— W. H. 747
T. Mieville, A. F. H. 1231*b*
——— A. M. 1043
M. Mifsud, J. L. 1828*b*
T. Milbanke, W. R. 1739
Milborne-Swinnerton-Pilkington, A. W. 286
T. Milburn, A. 421
T. ——— A. W. 390
——— B., *Gds.* 871, 873
T. ——— L. 739
T. ——— T. A. 1223
——— *Rev.* W. 1792
M. Milcham, E. C. 651
Mildmay, A. S. L. St. J. 885
Mildon, R. K. 2043
T. Mildren, W. F. 1588
T. Mileham, C. J. 2689
Miles, A. F. 1771
——— A. O. 2521
——— A. T. 2522
——— C. G. 1129
——— E. G. 1134, 2481
——— E. N. 2281
——— E. W. T. 262
——— F. G. 2811
——— G. E. 1696
——— G. H. 232
——— H. P. 1308
——— *Str* H. S. G. 1537, 2501
——— I. C. G. S. 1129
——— J. O. 251
——— L. G. 1383
M. ——— R. D. 1801*b*
T. ——— R. E. 842
——— R. H. 1352
T. ——— R. W. 681
——— W. H., *Dorset R.* 1255
Miles-Bailey, G. *M.* 1237
Miles-Cadman *Rev.* C. F. 1792
Milford, E. 1960
——— E. J. 2565
——— E. W. 996
——— K. E. 56, 473
Mill, E. P. 498
T. Millan, J. B. 1524
Millar, A. B. 2017
——— C. R. 1668
T. ——— *Miss* C. W. 1807
——— E. E. 2685*d*
——— G. McG. 2090
——— E. G. H. 1235
——— H. H. 39, 1483
T. ——— J. 1099
T. ——— J. 696
——— J. G. 2029
——— J. S. 1143
T. ——— J. S. L. 884
——— P. P. 575, 601
——— R. K. 814
——— R. MacG. 1024, 1567*a*, 2484*d*
T. ——— T. T. 751
T. ——— W. de C. 1878*d*
T. ——— W. R., *E. Lan. R.* 1187
T. Millbourn, P. E. 734
T. Millen, C. R. 1593
T. Miller, A., *Unatt. List* 1879*e*
——— A. A. 877
——— A. B. 2016
——— Alexander D. 2026
——— Andrew D. 2042
——— A. M., *h.p.* 226
T. ——— A. M. 760
——— A. E. J. 1000
——— A. F. 1377, 2525
——— A. G., *R.G.A.* 577, 2611
——— A. R. 581, 601
——— A. S. 2104
——— A. T., *Foresters* 1814, 2481
T. ——— Alan W. 838
——— C. H. 289
——— D., *Wt. Offr. R.U. Rtf.* 2278
——— D., *Wt. Offr. R.E.* 2276
——— D., *R.E.* 822, 2492
T. ——— D. M. 1524*b*
——— E. A. B. 1890, 1890*a*
——— E. C. 578
——— E. E. 2685
T. ——— E. V. P. 984
——— F. 1977
——— F. W. 507
——— G. B. 867
T. ——— G. C. 1880
——— G. J. 868
——— G. N. 106, 1984
——— G. P 1483
——— G. R. 471
——— G. R. B. 2020
——— G. T. 227, 2525
——— G. W. *The King's R.* 972, 974
T. ——— G. W., *R.A.M.C.* 1736
Miller, H. 751
——— H. de B. 16, 153, 453, 2499, 2580, 2630
——— H. M. 2690
T. ——— John, *R.A.M.C* 1735
T. ——— J., *2nd Scot. R.A.M.C.* 1755
——— J., *York. R.* 1042
——— J. A. T. 283
T. ——— J. D. 1292
——— J. F., *Seaforths* 1459
——— J. F. X. 1776
T. ——— *Rev.* J. H. 1797*b*
T ——— J. M. 751
——— J. S., *R.A.O.C.* 1771
——— K. C. 583
T. ——— L., *A. & S. H.* 1526
T. ——— L. C. 681
——— L. H. 2014
——— L. W. 185
T. ——— M. R. 1240*a*
——— O. M. 239
T. ——— P. 703
——— R. A. T. 949
——— R. B. 479
——— R. M. 1447
——— R. R. O'C. 227
M. ——— S. 1725*b*
——— S. W., *Dorset R.* 1256
T. ——— T. H. 1437
——— T. L. T. 2054
——— T. W. D. 803, 2630
——— W., *Midd'x R.* 1374(2)
——— W., *Rifle Bde.* 1557*a*
——— W., *R.U. Rtf.* 1491
——— W., *Leicester R.* 1061
M. ——— W. A. 1725
T. ——— W. B. 1150
——— W. E. 861*bb*, 1192
M. ——— W. E. P. 868
——— *Str* W. F. 2690*a*
——— *Rev.* W. H. L. 1789*a*
——— W. J. 824
——— W. M. 860*b*
Miller-Hallett, J. L. 1999
Millerick, W. 1694*c*
T. Millers, P. T. 1092
Milles, C. S. 1413*a*
T. Millett, F. 1598*b*
——— W., *Wt. Off.* 2283
T. Millican, T. 837
T. Milligan, *Miss* A. M. 1807*a*
——— E. D. 51, 563
——— H. C. 2006
T. ——— J. 695
T. ——— *Rev.* O. B. 1797*a*
T. ——— R., *R.E.* 834
——— R. W. 1658*b*
——— S. L. 1443, 2509
Milliken, E. K. 2034
Milling, H. G. B. 1051
——— J. McM. 1049, 2482
——— R. C. 2029
M. Millington, G. 2300
T. ——— P. T. 1430*c*
T. Milliner, G. E. 1619, 2611
M. Mills, A. F. H. 1201
——— A. H. 2737
——— A. M. 1975, 2484*a*
——— B. L. C, L. 2018
——— C. F. 2041
——— D. 1288, 2606
——— E., *W. Kent R.* 1858
——— E. L. 1016
T. ——— F., *Yeo.* 437
——— F. C. R. 2040
M. ——— F. H. 1105
T. ——— F. L. 948
——— H. E. 1309*a*
——— H. G. C. 2105
T. ——— H. G. H. 2084
——— H. H. 1655*a*
——— M. L. B. 1314
——— H. P. F. 41, 861
——— H. S. 1626
——— J., *W. Kent R.* 1883
——— J. C. T. 873
——— J. E. 2024
T. ——— J. G. 1123*a*
——— J. J., *R.A.V.C.* 1780*a*
——— J. J., *R.A.O.C.* 1773
——— J. R. 2700*b*
——— L. J. 2365
——— L. P. 1051
T. ——— N. E., *Lond. R.* 1579*b*
——— P. B. 2106
T. ——— P. F. 838
——— P. S. 2090
——— R. H. 1767*d*
——— R. W. 1102
——— S. D. 1050
——— V. H. 601
Millward, A. 1430*e*
——— J. 1782
T. ——— P. A. H. 899
T. Millyard, G. 1626
Milman, L. C. P. 2671
Milne, A. C. 2671
——— D. 1086, 2822
——— G. B. 813
——— *Str* G. F. 122, 450, 451, 2604, 2688, 2819
T. ——— G. H. 1295
——— H. S. 91*d*, 1694
——— J., *Gordons* 1477*a*
T. ——— J., *R.E.* 846

Digitized by Google

Milne, J., *Hampe.* R. 1227
T. ——— J. A. 2021
——— J. D. 2029
T. ——— J. M., *R.A.M.C.* 1746
——— J. R., *Cheshire* R. 1126
——— O. J. T. 2027
——— R. A. 813
——— R. J. 1001
——— T. 1974
Milne-Home, A. C. 2025, 2611
Milne-Thomson, M. M. 692
T. Milner, *Rev.* C. 1792a
T. ——— R. B. 1230
M. ——— Geoffrey, *R.E.* 2025, 2602
T. ——— J., *R.A.S.C.* 1697
——— J. T. 1178
——— R. D. P. 181
——— R. H. 1045
——— R. J. N. 542
——— T. W. 2280
T. ——— W. A. 1747
Milner-Jones, F. R. M. 1699
Milnes, A. V. 1707*d*
——— F. A. 1026
T. ——— G. C. 932
——— G. T. 1076, 1664*a*
Milson, R. 277, 286
——— R. H. 1719
——— W. T. 1705*f*
T. Milton, E. A. 701
——— E. Y. 1624*a*
——— F. R. G. 469
——— H. 902
——— J. C. 2736
——— V. G. 1668*a*
Milward, C. A. 1960, 2664
T. ——— G. G. 899
——— H. H. 727
——— H. M. 1213
M. ——— R. G. 1215
Minch, J. R. 1668*a*
Minchin, A. E. 2089
——— H. C. S. 1999
——— R. G. R. 1174
——— R. H. L. 1899
——— R. P. 879
T. ——— V. R. 1243
Minchinton, H. D. 1686
Minett, F. C. 1780*b*
T. ——— O. 899
Minnery, J. 1517, 2628
Minniece, T. L. 1640*a*
Minnihan, H. J. 903
——— T. R. 1921
T. Minnis, A. 810
Minns, *Miss* E. J. 1801
——— F. E. 2322
Minogue, M. J. 1189, 1198
Minshull Ford, J. R. M. 1113, 2619
T. Minter, G. A. 1999
——— J. P. S. 1995
Minterne, A. H. 2289
Minto, *The Countess of* 2499
Mintoft, T. C. 1074, 2511, 2606
Mir Dast, J. 2011
Mirajkar, V. R. 2086
Mirams, S. 1279
Mirehouse, G. S. 1166
——— H. W. 1322, 2619
Miri, G. A. 2099
T. Mirrielees, F. D. 499
Mirrielees, W. H. B. 83, 494
M. Mirylees, O. M. 1739
Mirza, J. R. 2103
——— S. S. A. 2045
Miss, H. 242
——— L. R. 263
T. Miskin, C. B. 1265
T. ——— G. W. 1084
——— W. L. 1980
T. Misquith, O. G. 1789
Missra, R. K. 2103
Misselbrook, V. L. 2049
Misson, W. 2110
Mitchel, V. 1800
Mitchell, A., *R.C.A.* 549
T. ——— A., *T. & L.R.* 1438
T. ——— A. C., *R.E.* 661
——— A. C., *R.E.* 610
——— A. H. 1287
——— A. H. McN. 1686
——— A. J., *R.A.* 504
T. ——— A. M., *R.F.A.* 696
M. ——— A. S. 988
T. ——— A. W. S. 1492*a*
——— B. M. 2110
——— C., *Wt. Off.* 2278
——— D. J. 1899, 2619
——— E. P. J. 1990
——— F., *R.E.* 816
——— F., *Ind. Army* 2036
——— F. A. 998
——— F. A. F. 2042
M. ——— F. C. 1244
——— F. H. 2499
——— F. J. 991(2)
——— F. W. 1230, 1232
——— Gordon, *R.F.A.* 497
——— G. G. 2710
——— G. H., *The Buffs* 921, 2626
——— G. H., *Devon R.* 1004
——— G. W., *R.C.A.* 468
——— H., *R.A.M.C.* 1694*c*
T. ——— H. 1026*a*
——— H., *ret. pay* 2492
——— H. C. 1660*d*
——— H. I. 276
——— H. S. 1970
——— I. M. 1720
Mitchell, J., *Cameron* 1494
——— John, *R.A.* 1155, 469
——— J. F., *R.E.* 615*d*
——— J. M 2089
——— J. W., *A.S.C.* 1815*b*
——— L. 2028
T. ——— L. A. 1574*a*
——— L. F. 255
——— L. J. U. 1028
——— O. H. 2064
——— P. W. 915
——— R. C. 1088
T. ——— R. B. 1146, 1234*c*
——— R. H. 908
——— R. P. J. 1980
——— S. A. 2045
——— S. C. 2097
T. ——— T. B., jun. 2235*a*
——— T. J. 1893
——— W., *R.A.M.C.* 1690
T. ——— W. C. 695
M. ——— W. G. 899, 2626
——— W. J. 1054, 184, 1945
T. ——— W. McG. 1879*f*
Mitchell-Carruthers, N. L. 97, 1982
Mitchell-Innes, A. T Mc. L. 897
Mitcham, F 1989
T. Mitcheson, G. G. 694
T. ——— J. C. 894
T. Mitchiner, F. H. 1979*a*
Mitchley, R. T. C. 2014
——— G. A. 2013
T. Mitford, C. W. 1994*b*
——— J. P. 1972
——— F. 1461, 2491
T. ——— W. K. 1
Mithavala, M. A. 2086
Mitra, S. C. 2103
——— S. L. 2097
Mit Singh 2080
T. Mittell, H. H. 1880*g*
Mitter, H. C. 2100
——— R. K. 2081
Mitton, A. W. D. 216
——— H. 1782
T. ——— P. D. 1820*b*
——— W. A. 511
Mizzi, R. 758, 759, 761, 2642
T. Moar, J. M. 765
Moberly, A. H., *R.A.* 580, 2462, 2660
——— B. R. 188, 1980, 2647
——— H. S. 180, 1966, 2646
T. Mocatta, C. D. 995
——— V. B. 262, 2619
M. Mockett, G. 1494
——— H. B. 269
Mockler, E. C. 1992
——— G. R. 1025
——— G. R. 804
Mockler-Ferryman, E. E. 491
Mockridge, A. H. 877
Modera, F. S. 11, 969
Modi, L. S. 2097
Moens, A. W. H. M., 183, 1994, 2646
Moffat, C. D. A. 513
T. ——— J. 1140
——— J. 915
——— J., *Ind. Army* 2005
——— J. B. 1547
——— M. 2612
T. ——— McR. 1838
T. ——— W. C. 1634*a*
Moffatt, A. T. 2267
M. ——— G. 1548*a*
——— G. M. 2088
T. ——— J. F. 1980
——— M. 2612
Moffett, S. 941
——— T. H. 1104, 1569*a*
Moffitt, F. W. 1301, 2543, 2626
T. Moger, W. 1037
Mogridge, H. W., *Esq.* 18, 21
Megridge, J. 1640*f*
Meguire, H. W. 921*a*
Mohamed Abdur Rahman 2092
Mohamed Moosa Khan 2096
Mohile, K. G. 2101
Mollist, S. T. 1172, 1174
——— G. H. G. 2621
Moir, A. J. G. 170, 1068, 2644
T. ——— R. 1795
T. ——— G. 1151
——— H. 2262
T. ——— H. L. 1111
——— I. R. 1459, 2618
——— J. P. 790, 2606
——— J. S. S. 1974
——— K. M. 1195
——— M. R. 456, 2486
M. ——— R. G. 1515, 1525
Moir-Byres, G. B. 1527*a*
Mold, G. L. 2001
Mole, G. H. L. 1491, 2618
Molesworth, A. L. M. 103, 1972, 2660
——— F. C. 796
——— G. N. 98, 1032
T. ——— J. D. N. 861*d*
——— R. B. 514
——— R. C. 2071
——— W. R. 1588
Molins, F. H. 51, 180, 1831
T. Molineux, W. F. P. 991
Molison, A. D. 2739
Moll, W. R. 1998
Mollan, F. R. H. 1694*b*
T. Moller, H. P. 1808*a*

Digitized by Google

Mollindinia, A. W. 489, 601
Mollison, E. J. 1970
Molloy, G. M. 1958, 2556
—— H. T. 1977
—— T. P. L. 1256
Moloney, P. J. 2291
Molony, A. D. 1964
—— A. W. 1889a
T. —— B. C. 1625, 1883g
—— C. W. 1991
—— J. B. de W. 2035
—— Rev. J. P. 1789d
—— O. H. C. 1971
Molyneaux, E. G. M. W. 279
M. —— J. J. 228
Molyneux, The Visct. 245
—— Rev. E. G. 1792
T. —— G. G. 754
—— H. J. 2039
—— J. 2813
—— J. 1824k
—— P. L. 2099
Mols, F. E. 230
Momber, A. T. M. E. 584
Monaghan, M. J. 1560f
T. Monck-Mason, G. N. G. 1979
—— H. E. 1634
M. Monckton, E. P. S. 2046
—— F. H. 828
M. —— I. P. 1640e
—— J. F. E. 1881e
—— T. C. C. 91a, 507
Monckton-Arundell, Hon. G. V. A. 241
Moncreiff, R. H. FitzH. 1834h
T. Moncreiffe, Sir R. D. 1, 189, 1290a
T. Moncrieff, D. C. 680
Moncrieff Wright, D. G. 1143
Money, A. C. 2804
—— G. D. C. 1236, 2512
—— G. W. P. 1990
—— H. B. 1015, 1017
—— H. D. K. 1999
—— R. 926
—— R. C. 1142, 2481
—— R. R. 1043
—— W. G. M. 2022
—— W. S. E. 1984
T. —— Rev. W. T. 1797c
Monier-Williams, L. 2001
Monies, S. O. 915
—— V. A. 2024
Monindranath Das 2096
Monk, E. F. J. 227, 784
—— L. H. 256
Monkham, W. A. 984
Monkhouse, W. P. 1155, 156, 514, 453
T. Monks, W. 861d (2)
Monro, Sir C. C. 1, 122, 210, 1617, 2553
—— C. G. 1704
—— D. C. 1693b
M. —— E. W. C. 1493
—— I. A. S. H. 54, 1483
—— J. D. 791
T. —— Rev. R. E. 1798a
T. Monsarrat, C. M. J. 998a
Montagu, C. E. 814
—— E. 2539, 2611
—— J. G. E. 486, 2484
M. Montagu-Douglas-Scott, D. J. 898
M. Montagu-Douglas Scott, Lord H. F. 898
Montagu-Douglas-Scott, Lord W. W. 275
Montagu-Smith, E. 1980
Montagu-Stuart-Wortley, Hon. Sir A. R. 56, 126, 2535, 2611
Montague, C. H. 1278
—— G. E. S. 1560e
—— J. E. F. 562
—— P. J. A. 562, 2484
—— R. F. 225, 2580
T. —— W. G. St. L. 861d
Montague-Bates, F. S. 1189
T. Montague-Smith, E. 1981
—— V. M. 1981
M. Montalto, F. A. 1628e
Montanaro, C. A. H. 1770, 2585
—— R. A. F. 1190, 1196
Montefiore, C. E. 1963, 2055
Monteith, H. G. 1692a
—— R. A. V. G. E. S. 811, 2619
Monter-Williams, G. W. 2669
Montgomerie, M. W. 986, 990
—— L. J. 2022
Montgomery, Sir A. A. 97, 126, 451, 2536, 2619
T. —— A. M. 345
T. —— B. 1139
—— B. L. 40, 943, 2563
T. —— C. B. 1067
—— E. J. 1445
—— G. W. C. 508, 596
—— H. K. 1284
—— H. M. de F. 55, 151, 452, 2541, 2571, 2636
T. —— J. R. 1851e
T. —— J. R. 711
—— Miss M. G. 2490
T. —— R. 851
—— R. A. 449
—— R. H. 1269, 1270
—— R. V. 990a
—— W. A. M. 1361
T. Montgomery-Smith, E. C. 12, 1784
Montrésor, F. M. 560, 2481
T. Montrose, The Duke of 2491
Monypenny, R. d'A. 2001
Mood, J. M. 1545
T. Moodie, A. R. 1747
—— E. H. 2085
T. —— J. 1537
T. Moody, E. T. 1880
—— F. H. 1978
T. —— P. 1692a
—— R. E. 1156
—— R. S. H. 2504
T. —— T. F. 862
—— W. 576
—— W. E. 2107
—— W. T. C. 1115
Moolman, J. C. 491, 2606, 2633
Moon, C. S 2281
—— F. G. 1655h
T. —— F. J. 1787
—— F. J. 11, 1164
—— H. R. 286
—— J. R. 2636
T. —— P. M. 1287
T. —— R. C. 1078
T. —— R. V. 2812
T. —— S. E. 847
Mooney, H. A. 2109
—— J., Esq. 2490
—— W. McC. J. 1199
T. Moorcroft, G. 1420c
T. Moore, A. A. 678
—— A. C., Temp. Bank 2705
—— A. C., Ind. Army 2016
T. —— A. E. R.A.S.C. 1665
M. —— A. G. 1406
—— A. G. W. 1952
—— A. J. 2025
—— A. L. 2009
—— A. R., Wilts. R. 1296
—— A. W. U. 1402
—— C. D. H. 109, 153, 2541
T. —— C. F. 1567
—— C. F. F. 1988
T. —— C. G. 1410
—— C. G. 1834a
—— C. G. 861c
—— C. H., R.A.S.C. 1640
—— C. H. E. 1966
—— C. J. H. O'H. 880, 884
—— C. P. 978
—— C. S. 2033
—— C. V. H. 889
M. —— E., R.E. 837
T. —— E. 1861b
T. —— E. D., Unattd. List 1878d
—— E. Du P. H. 1429
—— E. E. J. 1154, 1156
T. —— E. G., Lond. R. 1566a
—— E. H. M. 1668
—— E. R. 2052
—— E. R. E. 1571
T. —— E. T. 1271
—— F., R. Fus. 960
—— F., R.A.S.C. 1641
—— F., Wilts. Offr. 2291
—— F. A. S. 1779
—— F. G. 98, 1962
—— F. H. 1241, 2549
—— F. J. M. 2014
Moore, F. S. 1599c
M. —— F. T. T. 191, 212
T. —— F. V. 676
—— G. A. 249, 2483
—— G. F. W. 951
—— H. 2286
—— H., Esq. 2497, 2499
T. —— H. A. 1582
—— H. A., R.G.A. 569, 1777
—— H. D. 1972
M. —— H. E. 807
—— H. F. B. S. 796
—— H. G. 559, 752
—— H. H. 2017
—— H. L. 2023
—— H. L. S. 1655g
—— H. R. D. 2048
—— H. S. 1694c
—— H. T. 91d, 861
—— H. T. G. 54, 857
—— J., Temp. Bank 2679
—— J., R.A.S.C. 1640f
—— J. H., R.A. 476
—— L., Dorset R. 1257
—— L. A. 2278
M. —— L. A. B. 1729
—— L. J. 2686
—— L. V. 2287
—— M., R.A.S.C. 51, 184, 1637, 2572
T. —— M. S. 670
—— M. S. S. 1236, 2519, 2612
—— N. A. 2680a
—— P., Wt. Offr. 2272
—— P. McC. 1496h
T. —— P. S. 1612b
—— R. N. 1276
—— R. S. T. 278
—— R. W. 1778
—— S. 2287
—— St. L. M. 455
—— S. R. 2666b
—— T. 1774g
—— T. C. R. 37, 1626b
T. —— T. E. L. 699
—— T. L., Esq. 2490
—— T. P. Y. 180
T. —— W., Lond. R 1584
—— W., H.L.I. 1444, 2608
—— W. A., Maj. R.G.A. 554, 2694
T. —— W. A., Lond. R. 1566, 1607
T. —— W. C., Worcester R. 1179
T. —— W. C. R.A.S.C. 1670
T. —— W. E. C 600, 694
—— W. G. T. 2088
—— W. H., R.A. 545, 2549, 2619
T. —— W. J., Lond R. 1566
—— W. J., Wt. Off 2300
—— W. S. 314, 2011

Digitized by Google

Moore-Gwyn, H.G. 1846
Moore-Lane, V. W. C. 1991
Moores, R. S. K. G. 869
—— F. G. G. 1698a
—— S. G. 27, 180, 1979
Moorhead, C. D. 1402, 1404
—— R. J. 402
—— H. B 271
—— H. D. 2030
—— e. P. H. 1051, 1567c
—— W. B. 973
Moorhouse, A. 1197a
—— E. 1440d
—— R. G. 2081
—— H. 2739
—— S. J. H. 861, 1777d
Moorman, G. H. 1841a
T. Moorsom, C. W. M. 1893
Moraghan, J. T. 2277
Moran, E. A. 1774e
T. —— J., *Manch. R.* 1407
—— J. 1970
M. —— J. W. 1449
—— S. M. F. 1087
—— W. 1838e
—— Rev. W. P. 1793
Morant, H. H. S. 1439
T. —— S. H 1410
Morcom, L. 1846
Mordaunt, O. C. 897a
R. Mordaunt-Smith, C. B. M. 887
More, J. C. 1976
T. —— J. N. 1122, 1129
—— L. P. 39, 151, 1681
—— P. St. C. 2082
—— R. McL. 577
Moreau, R. E. 2695
Morecombe, W. M. N. 820, 2484d
Morehouse, J. W. 1368a
Moreland, J. A. 2036
Morell, D. W. 2022
Moreton, A. E. 1138, 1137
—— B. M. 2044
T. —— H. A. V. 1617a
—— J. E. G. 1634f
—— J. P. 248
Morfey, K. 2031
Morgan, A. 505
—— A. B. 115b, 1820
—— A. C. 93, 2739
—— A. R. 1777g
T. —— A. R. 1613a
—— B. E. 1966
—— C. D. 230, 891a
T. —— C. F. 668
—— C. H., *S W. Bord.* 1128
T. —— C. J. E. 1146
—— C. K., *R.G.A.* 578
—— C. L., *Cav.* 277, 861bb
T. Morgan, C. L., *R.E.* 866
—— C. O. W. 913
—— C. R. F. 13, 1698a
—— C. W., *New Armies* 1634m, 2619
—— D. I. 276
—— D. N. 854
—— D. R. 1115
—— E. E. 744
T. —— F. 1826b
—— F. 1641a
—— F. A. S. 863
—— F. E. 484, 515
—— F. R. H. 1219, 2528
T. —— F. S. 862b
T. —— F. W. 955
T. —— F. W. 1698a
T. —— G., *R.A.M.C.* 1745a
—— G. H. 1971
—— G. J. 2049
T. —— G. E., *Gloster R.* 1106
—— H., *Wt. Off.* 2295
T. —— H. 1975
—— H. A. 1926, 2469
—— H. de R. 915, 1679a
—— H. S. 2689
T. —— H. T. 1375
T. —— I. J. 899
M. —— J., *Wt. Off. Mdlx'x R.* 2289
—— J. B. 237
—— J. H. 95, 2079
—— J. P. 1862d
T. —— J. R. G. 840
M. —— J. R. T. 607
T. —— J. W. 1196
T. —— J. W. H. B. 1455a
—— K. S. 2001
—— L. A. 923a
—— L. E. 2019
—— L. G. 2292
—— L. H. 2689
—— M. C. 1127, 2481
—— M. E. 800
—— N. A. 226
T. —— N. M. M. 703
—— R. H. 183, 2246
—— R. W., *R.A.* 510
—— R. W., *S. Stafford R.* 1245
—— S. P. M. 1499
T. —— T. D. 1120
—— T. G. 1824A
—— W. A. C. H. 512
—— W. B. 1272
—— W. D. 483
—— W. G. C. 2011
T. —— W. H. 1671
—— W. L. 1634f
—— W. M. 2014
Morgan-Browne, L. H. 1647d
Morgan-Owen, L. I. G. 108, 1125, 2552
T. —— M. M. 1888e
Moriarty, D. 2029
—— G. N. 857
M. —— G. R. O'N. 2056
—— J. 2009
—— T. B. 1889
Morin, J. M. 2056
T. Morison, E. B. 741
—— J. 2280
—— P. 991
—— R. G. 1056
Morkill H. B. 1076
Morland, A. 1821, 2219
—— C. F. S. A. 299
T. —— D. M. T. 240
—— *Sir* T. L. N. 92, 121, 1014, 2234
—— W. E. T. 1394(2)
Morley, C. 1402
—— E. S. 576
—— F. G. 2282
—— H. C. C. 919
—— L. C. 1262
—— P. W. 961
—— R. 502
M. —— V. S. 237
Morley-Turner, L. 282
Morman, W. P. S. 2269
Morony, W. V. 1156
T. Morphy, D. McG. 1236
—— E. C. O. 97, 2016
—— E. S. 2036
T. Morrah, D. M. 1606a
Morrell, A. W. 980
—— G. M. 800, 2619, 2626
—— H. E. 513
—— H. G. 1966
—— H. H. 208, 1838e
—— J. F. B. 827, 980
Morres, F. W. 1804e
T. —— H. F. M. 1861b
T. Morrey, G. E. 1272
—— J. 1767d
T. —— P. 981
T. Morrice, W. 348
Morrieson, D. B. 1269
T. Morrill, T. J. 1045
T. Morrin, J. G. 1780
T. Morris, A., *R.A.M.C.* 1748
—— A. H. 91a, 187, 1961
—— A. H., *R.A. V.C.* 1780b
—— A. J. 1404
—— A. L. 1980
—— A. S. F. 293
—— C. A., *Cav.* 278
—— C. E., *Maj. Ind. Army* 1976
—— C. E., *Lt. Ind. Army* 2040
—— C. H. 1277, 1568b
—— C. J. 2021
—— C. M. 2009
—— C. O. 1963
—— C. R. M. 1680
—— C. T. 1689
—— C. W. M. 2047
Morris, D., *R.E.* 808
—— D. M. 981c
—— E., *Wt. Off.* 2288
—— E. 1838c
—— E. A. 1116
—— E. B. 868, 2484
—— E. L. 803, 2480
—— E. M. 115d, 152
—— E. W. 1995
—— F. 1772c
—— F. A. 2042
—— Fredk. George, 2616c
—— F. G. W. 314, 567
T. —— F. J., *R.A.M.C.* 1749
—— F. L. 1115
—— F. M. A. 215
—— G. H. J. G. 799
—— G. J. 1799
—— G. P. 1973
T. —— H. 862b
—— H. C. 2011
—— H. E. A. 2011
—— H. D. T. 1115
—— H. G. 2020
—— H. L. 2042
T. —— H. M. 1861d
—— H. McG. 630c
T. —— H. O. 1865
—— H. S. 2026
T. —— J., *R. Scots* 1834c
—— J. C. T. 2013
—— J. H. 1698a
—— J. M., *R.A.S.C.* 1634f
—— J. R. 2095
T. —— L. 1880d
—— L. A. N. 1868
T —— L. L. 716
f. —— M. 840
—— M., *R.A.M.C* 1694a
—— P. J. O. 1869, 1967c
M. —— R. J. 1947
—— S., *R.A.S.C.* 1940
T. —— S. A. 94f
T. —— S. T., *R.F.A.* 708
—— T., *R.G.A.* 868, 2484
—— T. L. 913
—— W. 2282
T. —— *Rev.* W. P. 1794
Morris-Airey, H., *Esq.* 2804
T. Morris-Hyton, C. R. 976
T. —— R. E. 977
Morris-Jones, J. 2038
Morrish, A. G., *Esq.* 819
T. Morrison, C. C. 1269a
—— C. C. 1997
—— C. E. 47, 1089
T. —— C. J. R. 901
—— D. C. 2271
—— D. M. C. 2061

Digitized by Google

Morrison, E. J. 2283
——— G. P. 2434
——— H. G. 491, 506
——— H. McL. 1635c
——— J., *R.A.* 554
——— J., *R.E.* 821b
T. ——— J., 5 *Bn. Seaforths* 1466
T. ——— J. B., *Seaforths* 1464
——— J. M. 1694e
T. ——— J. N. 283
——— J. W. 1364a
T. ——— L. S. 1449
T. ——— M. J. 1434
——— N. 2727
——— P. D. 1095
——— R., *Y. & L. R.* 1423
T. ——— R., *Cameronians* 1151a
——— R. A. 1825aa
——— R. G., *Act. List* 134a
T. ——— R. H. 1447
T. ——— R. V. 108, 2094
T. ——— S. 941
T. ——— S. H. 980
——— S. W. 1539b
——— W. 52
T. ——— W. H., *Yeo.* 284
——— W. R., *temp. 2nd Lt.* 2696
——— W. K. 1693a
——— W. T. 2354
Morrogh, W. F. 1530, 1561
Morrogh Bernard, J. A. D. 1994
——— J. G. 1540
T. Morrow, B. A. 1210a
——— C. T. 2112
——— F. 1825, 2486a
——— J. S. 1634j, 2018
——— R. A. 2366
——— R. M. 1156, 1797b
T. ——— *Rev. Canon* W. E. R. 1797c
Morse, A. H. 803
——— C. C. 1394, 2512
——— L. H. 1965
——— E. N. S. 1414
Morshead, H. T. 798
T. ——— R. S. 1750
Moraley, J. W. 16, 566
Mort, E. L. 2739
T. Mortimer, H. J. 572
——— J. 2372
——— *Miss* J. 1806c
——— N. 2523
——— P. 105, 1972
Mortimore, A. G. 1825b
——— C. A. 473
——— W. A. D. 1825b
Mortint, W. *H.* 285
Mortished, L. E. 1154
Mortlock, C. J. A. 2056
T. Morton, A. 1099
——— A. F. 2002
——— A. H. 481, 2488
——— A. V. 1163
——— B. 2672
——— C. E. 2029
——— C. W. 1178
——— D. J. F. 482, 2619, 2630
——— E., *Cheshire R.* 206, 2496
——— E. R. M. 1566b, 1639d
——— F. K. 583, 661bb
——— G. B., *R.A.* 490
T. ——— G. E. 843
——— H. J. 271
——— H. K. 2029
——— H. M. 1684
T. ——— J., *R.A.M.C.* 1756
——— J. D. 1647
T. ——— L. S. 1852g
——— N. 2056
——— R., *Cheshire R.* 1102
——— R. O. G. 2619
——— T. M. 2001
Morton-Clarke, J. T. 14, 1652
Morton-Marshall, F. W. 91a, 1970
T. Morton-Smith, F. 1436
Moryoseph, E. C. 2737
Moscardi, H. L. 814
T. Moseley, E. 1240
——— B. 2003
——— E. 2751
——— E. A. D. 115a, 1538
T. ——— E. B. 1878b
Moses, C. J. A. 1220
——— O. St. J. 2086
——— R. I. 1656
Mosley, A. E. 289
——— E. R. 263
——— H. S. 1779, 2489
T. ——— W. H. 1393, 1400, 2619, 2630
Moss, C. H. de V. 2026
T. ——— E. 1525a
——— E. de V. 2001
——— E. L. 1699
——— F. G. 2281
——— G. H. B. 815
——— H. M. de V. 2054
T. ——— J., *The Buffs* 924
——— J. W. 1060
——— L. 1640a
——— R. B. 1174
——— R. G. 1654b, 2071
——— T., *Ind. Army* 7, 1964, 2554
T. ——— T., 15 *H.* 2266
——— T. A. 923
——— W. 2286
Moss-Blundell, B. S. 62, 1072
T. ——— F. B. 192
——— R. S. 99, 1980
Mosse, A. H. E. 2060
——— C. B. 1997
——— C. O. R. 1995
——— J. W. E. 1056
Mossop, F. H. 1646g
Mostert, D. de la G. 2051
M. Mostyn, *The Lord* 1117
——— *Rev.* E. B. 1791
T. ——— J. 1120
——— J. C. M. 482
T. ——— J. B. H. 1231
——— J. P. L. 966
Mostyn-Owen, H. L. 2015
T. ——— R. A. 401
Moth, *Rev.* J. C. 1786d
——— P. 2294
T. Mothersill, K. C. 896
——— L. J. 897
Motion, M. D. 486
Mot^{t}, E. J. 2612
T. ——— *Sir* F. W. 1748
——— M. V. T. 37, 251
T. Mottram, T. W. 1263a
Mouat. G. E. D. 1966
Mouat-Biggs, C. B. F. 1696
M. Mouatt-Biggs, J. A. 1070
Moubray, J. 872
——— R. 286
Mould, B. S. 2040
——— G. B. 102, 2035
T. ——— J. 1879
——— R. H. 508, 661b
T. ——— W. 1835b
——— W. T. 1660
T. Moulden, H. 229
Moulding, J. 1004
T. Moule, G. G. 263
M. Moulsher, H. 1390a
Moulson, G. 1894d
Moulton-Barrett, A. L. 1354
——— E. F. 1890, 1955
T. Mounsey, J. P. 1894d
——— W. S. 2279
T. Mount, A. B. 1755
——— A. H. L. 235
Mountain, A. 2612
——— E. H. S. 713
——— R. G. 2010
Mountcney, W. S. 93, 571
M. Mountsteven, F. H. 1005
Mousley, J. H. 807
Mouthershill, H. A. 2703c
T. Mowat, A. 1466
——— J. S. 1973
T. ——— T. R. 755
T. ——— W. G. 1464
Mowatt, C. R. J. 1333
T. Mower, G. H. 700
T. Mowitt, J. W. 946
T. Mowll, J. H. 846
Moxon, B. B. 1307
T. ——— C. C. 1268
T. ——— C. S. 1212
——— G. A 572
T. ——— P. 726
Moxey, A. E. 1154, 1458
T. Moyes, A. H., *R Scots* 902
Moykopf, F. C. W. 1838
Moyles, D. A. 1491
T. Moynihan, *Sir* R. G. A. 1782, 2494
Moyrey, J. 2612
Moysey, C. J. 726
——— F. 1014, 2507
Mozaffer Din Ahmed Kureishi 2092
Moxley, J. W. 677
Mucklow, C. 568
Mudford, H. B. 1050
Mudge, A. 58, 159
——— A. E. F. 960a
Mudhol, Meherban Malojirao Vyankatrav Raje Ghorpade, *Chief of* 2696
Mudie, T. C. 898, 1566, 2554
Mugford, H. 2612
Muhammad Fakhruddin Khan 2058
Muhammad Hamid Ali Khan 2
Muhammad Jamiluddin 2060
Muhd Khan 602
Muir, A. H. H 1964, 2481
——— A. J. 2292
T. ——— A. R. 1741
T. ——— G. W. 1513 (2)
——— J. B. 1287
——— J. L., *R.U.Rif.* 1491
——— J. L., *Ind. Army* 2011
M. ——— W. 266
——— W. R. H. 126
——— W. H. 24
——— W. W. 196
T. Muirhead, A. J. 58, 29
——— A. K. 287
——— A. R. 90
——— G. C. 1824
——— J., *Seaforths* 1462, 146

Digitized by Google

Muirhead, J. A. 1970, 2540
T. ——— J. A., O. 1820g
T. ——— J. C. 2414
T. ——— J. G. 648
——— J. I. 2001
T. ——— J. b. 2814
——— M. 470, 604, 2699
T. ——— R. H. 613
——— T. S. 1888, 2821
T. Muirie, R. 1698b
Mukand, S. N. 2086
Mukerji, J. N. 2101
Mukharji, K. D. 2101
Muleahy, J. 2396
T. Mules, T. C., P. 697
Mulhall, J. 2291
Mulholland, G. F. 1545, 2512
——— H. H. 1626e
——— P. D. 1397, 2609
Mull, A. 2014
Mullaly, B. R. 1699
——— H. 1691
——— H. A. 1042
——— J. C. D. 1696
Mullany, J. 1780b
Mullen, D. F. 809
——— P. 2289
N. Mullenger, J. C. 696
Mullens, G. J. de W. 288
M. Müller, C. J. 1117
——— F. C. R. 1173, 2618
——— H. V. S. 513
T. ——— J., *W. York.* R. 1089
——— R. C. 2054
Mulligan, A. 2292m
——— A. D. 1807
Mulliken, E. M. 1946
Mullin, G. H. 2612
Mulliner, A. R. 273
——— H. H. 697
Mullings, J. R. 442
Mullins, C. 2103
——— C. 2248
——— F. H. 1626
——— G. J. H. 161
——— *Rev.* M. J. 1790, 2699
Mulloy, N. F. C. 1184
Muloch, E. R. 1189, 2613
M. Muloch-Bentley, M. A. 1488, 2613
Mulroney, V. 2089
Mulvany, C. F. 805
M. Mumby, C. R. 2626e
Mumford, H. A. 1698
T. ——— *Rev.* J. T. 1798
T. ——— P. S. 579
——— S. C. 1026
Munby, J. E. 60, 1267, 2645
Munckton, V.C.A. 2028
Munday, W. T. 282
——— W. T. J. 807
Munden, H. 1024
Mundey, C. L. 994
Mundy, P. E. M 118, 1127
Munn, F. L. R. 1962
T. ——— M. R. 1458
——— R. B. S. 1896
Munro, A. 2089
——— A. C. 2091
T. ——— A. G. 1673
——— A. J. R. 467, 615, 809
Munro, A. R. 1889
——— D., *Seaforths* 1461
——— D., *Ind. Med. Serv* 2087
T. ——— D. S. 803
——— E. B. 2090
——— E. R. 1666e
——— F. 1900e
——— F., *R. U. Rif.* 1491
——— *Sir* H. 1461
——— H. 2045
T. ——— J., *Unattd. List* 1981g
——— J. C. C. 66, 821a
——— J. D. 1894e
——— J. McV. 1694g, 2484d
T. ——— J. W. 1582a
——— P. 1800, 1802
T. ——— W. F. 1740
M. Munro Faure, P.H. 1218
Munroe, J. 1878a
——— J. S. G. 607
Munt, E. 489
Munton, V. R. 1989
Munts, A. G. S. 915, 961
Murchison, R. C. 1896, 2457
Murcott, S. S. 2051
T. Murdoch, A. 898
T. ——— *Sir* C. 1403
——— H. J. 2288
T. ——— J. A. D. 945
——— J. D. 961e
——— S. 2021a
M. ——— T. F. 1596
——— T. S. 1833
T. ——— W. 992
Murdoch-Cossens, A. J. 1880d
T. Mure, A. H. 802
C. Muriel, P. N. 90
Murison, C. A. P. 457, 2484
——— C. C. 2028
——— F. W. 784
——— G. de H. 2009
——— T. D. 2093
Murland, H. F. 1978
T. ——— J. M. G. 1869e
——— W. S., *M.C.* 276
Murley, W. A. 572, 604
Murphey, H. W. 2045
Murphy, A. 2089
——— A. J., *R. W. Jam.* 98, 1194
——— A. J., *K.S.L.I.* 1826
——— C. C. R. 1958
——— D. F. 2089
——— E. J., *Cav.* 283, 960e
——— E. J., *Ind. Army* 2106
——— E. L. 2013
——— E. M. 991
——— E. V. B. 1491
——— F. C. 87, 567
——— F. G. 47
T. ——— F. P. S. 991
——— F. W. 1771
——— G. P. 1891
——— *Miss* J. 1802
——— J., *Cheshire R.* 1104
——— J. D. 1897
Murphy, J. E. 1499
——— J. K. 1499
——— J. L. 1972
M. ——— J. L. 1406
——— J. M. 664, 2620
——— J. R. K. 2034
——— L., *R.A.M.C.* 1891
——— L. D., *Ir. Gds.* 861
——— *Miss* L.E.G. 1806
——— M. 2086
——— M. A. 1780b, 2609
——— P., *vet.* 2497
——— R. A. G. 1478
——— R. E. 1713
M. ——— R. R. W. B. 1145
——— R. T. 2105
——— *Mon.* W. 1786d
T. ——— W. F. 2615
——— W. J., *Border R.* 1220
M. ——— W. J. 1220
——— W. O'S. 2086
——— W. R. 2110
Murrane, R. D. 938
Murray, A., *New Armies* 1694g
——— A. 813
T. ——— A. B. 1740
——— A. C. 226
——— A. C., *R.A.M.C.* 1712
——— A. D. S. 496
——— A. G. 1967
——— *Sir* A. J. 123, 1154, 2523, 2630
——— A. R. 1458
——— A. S. P. 867
——— A. W. N. F. 1445
——— B. R. 1268
——— C. A., *R.A.F.C.* 1720, 1781
——— C. A., *R. I. Fus.* 880e, 961d, 1499
——— C. A. G. O. 7, 1184
——— C. de G. 1643
——— C. J. 2110
——— C. S. 2046, 2487
——— D. R. 2080
T. ——— D. C. G. 845
——— D. H. 1694b
——— D. M. J. 513
——— *Rev.* D. W. 1792
——— E. M. 117, 1833
T. ——— E. M. 296
——— F. M. 488
——— F. S. J. 1982
——— G., *R.G.A.* 575
T. ——— G., *5 Bn. Seaforths* 1464
——— G., *8 Bn. Seaforths* 1488
T. ——— G. D. K. 1494
——— G. G. 1432
——— G. P. 1467
——— H. 1970
——— H. A. 1971
T. ——— H. A., *Midd'x R.* 1280b
——— H. E. 2096
——— H. W. 2613
——— J. 2613
——— J., *Cameron* 1483
——— J. G. P. 2094
——— J. H. 2096
——— J. H. P., *Esq.* 113
T. ——— J. M. 699
Murray, J. P. 202f
——— J. R. 2089
——— J. W., *Half Pay* 280
——— J. W., *Wt. Offr.* 2272
——— K. 2691
——— K. D. N. 102, 1966, 2540
——— K. F. M. 1414, 1430e
——— K. M. 1962
——— L. G. 1471, 2619
——— M. J. 2025
——— N. T. G. 2016
——— P., *New Armies* 1694p
——— R. 1482
T. ——— R. G. 902
——— R. G. H. 1983
——— *Mrs.* H., *Seaforths* 1488
N. ——— *Hon.* R. T. G. 1286
——— R. V. 1156, 1867
——— S. G. C. 1988
——— S. K. 2043
T. ——— T. B. E. 982
——— T. D., *Leicester R.* 1880
T. ——— T. F. 1448a
——— T. P. D. 1988a
T. ——— T. P. E. 988a
——— W., *Seaforths* 899
——— W. 220
T. ——— W. A. K. 1480
——— W. G. F. 1954, 2554
——— W. MacD. 1694p, 2871
Murray-Campbell, B. 966
Murray-Hudson, G. A. 810, 2632
Murray-Lyon, D. M. 1442, 1452
Murray-Shireff, B. G. 2030
T. Murray-White, R. S. 1280c
Murralls, W. 1641
Murrow, H. L. 863, 2630
Murtagh, J. 2697
M. Muscat, J. L. 1838a
——— *Very Rev. Monsignor Canon* P. 761
Muscroft, W. St. C. 110, 1957
T. Musgrave, F. B. 1866
T. ——— J. R. 1228
T. ——— R. 1106
Musker, A., *Esq.* 18
T. ——— H. 717
T. Muskett, J. 491
Muspratt, S. F. 2, 7, 183, 1963, 2647
——— V. R. 108, 1961, 2557, 2630
Musselwhite, C. C. 1278a
Musson, A. H. 513
——— A. I. 1838
——— R. L. 1413b
T. ——— *Miss* R. M. 1808e
——— G. G. 821b
T. ——— J. F. 1988a
——— R. I. 903
——— W. R. C. 1706a

Digitized by Google

T. Must, H. H. W. 1897
Mustard, D. 1642
T. Musto, H. T. 1240
Muter, R. S. 239
M. Mutimer, H. F. 92
T. Mutton, N. 1204
Myburgh, C. de F. 215
——— F. S. 488
T. Myddelton, R. R. 676
Myer, B. D. 2102
Myers, B. B. 2042
——— W., *North'd Fus.* 938
T. ——— W. R. 999
Myles, C. D. 1685
——— E. K. 1178,1567, 2812
——— J. F. 1390
——— R. B. 1694b
Mylne, H. J. 275
——— R. H. 115c, 1986
Mynhardt, T. J. 1654a
Myrtle, J. Y. E. 1136

N.

T. Naden, F. 743
Nadin, G. 2010
Nag, B. 2097
Nagarkal, V. R. 2099
Nagle, K. H. B. 2111
Naider, M. 1053
Naller, H. K. F. 1284
Nainby-Luxmoore, C. C. 876
T. Nairn, A. 1447
——— F. W. 2698
——— J. C. 286
T. ——— W. P. 696
Nairne, C. S. 1457
——— R. G. 1967
T. Naisby, J. V. 737
Naish, W. 2020
T. ——— W. V. J. 1882c
Naismith, J. O. 1825a, 2486
Naider, R. F. H. 881, 1191
T. Nall, J., Junr. 869
Nalwa, I. S. 2097
Nancarrow, H. J. 115b, 1013
Nance, W. J. 1991
Nandi, H. K. 2100
Nangle, M. C. 1957, 2556
Nangpaul, D. C. 2099
Nannini, A. J. 872, 2484
Nanson, M. K. C. 884
Nanulal Maganlal Mehta 2094
Naoroji, K. A. D. 2053
Naper, L. A. D. 463
Napier, A. F. S. 481, 2484
——— A. H. 2090
——— A. H. G. 813
——— *Hon.* C. F. H. 1923a
——— C. M. 491, 595
——— C. S. 810
T. ——— F. L. 1748
T. ——— H. A. M. 1626
——— H. E. 1424
T. ——— I. C. 852
T. ——— J. L. 1883a
——— J. L. C. 504
T. ——— *Str* J. W. L. 673
——— P. G. 1521a
——— V. J. L. 1128
T. ——— V. M. C. 470, 2553, 2620
——— W. 697
T. ——— W. E. S. 980
——— *Hon.* W. F. C. J. H. 1136
——— W. J. 128, 451, 2587
Napier Clavering, N. W. 803, 2486
Napper, W. J. R. 1645c
Narayanarari D. 2101
Narayan Krishna Bal 2094
Narendra Singh Sodhi 2089
Nares, E. P. 1102, 1104
Nash, A. B. 1825b, 2625
——— A. E. 2111
——— A. V. 2016
——— C. R. 2060
——— E. 2282
——— E. L. F. 1694a
——— H. E. 1183
——— H. E. F. 893
——— *Rev.* R. H. 2611
T. ——— W. 1355
T. ——— W. B. 1356
Nasmith, R. 1443, 1566b, 1568a
Nason, E. R. 1102, 2690
——— R. *V.* 1460
Nathan, *Str* F. L. 2499
——— *Rt. Hon. Str* M. 113
Nation, C. F. 115c, 801
——— J. J. H. 11, 791
——— R. F. 37, 961, 2501
——— S. C. 1002
Naughton, T. H. 2111
Navar, P. V. S. 2104
T. Nave, H. J. 1609
Nawab Sarwar Ali Khan 2057
Nawab Singh 604
Nawab-ud-din 2099
Nawaz, M. 2099
Nawin Chand Kapur 2094
Naye, R. A. 2021
Nayler, G., *R.A.S.C.* 1640c
——— W. A. 1890c
T. Naylon, J. A. 1882b
Naylor, *Rev.* A. T. A. 1790a
T. ——— C. B. 1569a
——— G., *R.A.M.C.* 1619a
——— G. 1395
——— H. M. 1200
T. ——— H. M., *3 H.* 265
——— J. W. 505
——— R. F. B. 860a, 2480
T. ——— S. 1207
Neal, C. B. 2287a
——— H. A. 2012
——— R. J. 289
——— R. T. 1824b
T. Neale, A. F. H. 1883b
——— A. K. H. 961c
——— C. 2293
T. ——— E. A. 855
——— M. R. 1770
——— R. H. 860d, 995
——— R. K. 2017
——— R. M. 1770
——— W. G. 2061
——— W. W. R. 106, 1779a
Nealon, T. 2272
Nealor, W. S. 2089
Neame, B., *18 H.* 286, 2562
——— P. 802, 2480, 2561, 2813
T. Neatby, N. M. 1409
Neate, A. 1025
——— A. C. B. 562, 2605, 2630, 2637
T. Neave, E. W. J. 917
——— R. 1301
Neden, W. J. 231, 459
Needell, C. 1210a
Needham, A. O. 62, 1089
——— D. A. F. 961
——— *Hon.* F. E. 864
——— H. 177, 1169, 2545
——— J. 2284
T. ——— J. G. 198
M. ——— J. H. 511
——— J. MacD. 1814
——— J. O. 2029
——— K. 1574d
——— R. 812, 1568b
——— R. A. 96, 2068
Needham-Smith, S. 1771
Neehal Das Puri 2095
Neely, G. H. 1443
T. ——— G. W. 881
Neesham, W. O. 1268
T. Negus, A. V. 406
Neice, F. W. 2692a
T. Neighbour, S. W. 1632
Neil, J. A. 2033
T. Neill, C. M. 62, 1784
T. ——— F. A. 826
——— F. H. 811
——— J., *R.E.O.* 52
——— J., *R.G.A.* 567
——— J., *R.A.* 502
——— M. M. H. 289
T. ——— W. M. 886
Neilson, I. 91b, 2754
T. ——— I. B. C. 1674
T. ——— J., *Lond.R.* 1617a
T. ——— J. A., *jun.* 845
——— W. 266
——— W. G. 54, 1513, 2554
——— W. P., *A. Pay Dept.* 1823e
Neish, H. G. 1473
——— W. 1470, 1477
T. Nelson, A. J. 1275
——— F. H. 2052
T. ——— F. O. 115b, 1560b
T. ——— G. M. 957
——— G. W. 208, 1823c
——— H., *Border R.* 1217
——— J. E. 1825c
——— J. J. H. 2091
——— J. O. 1169, 1170
——— J. W., *R.G.A.* 568
——— K. M. 1694a
M. ——— M. K 1736
M. Nelson, T. S. 1725
M. ——— W. B. 506
T. Nelson-Scott, G. S. 1823a
Nepean, H. D. H. Y. 1998
——— H. M. C. *5.* 150, 1962
T. Nesbitt, A. E. W. 784
——— R. C. 2812
Netcher, W. A. C. 2107
Nethersole, J. 1989
T. Netherwood, H. S. 1215
Nethery, W. C. E. 581
Netscher, F. H. D. 2106
Nettlefold, E. J. 255, 2564
——— H. 680
T. Nettleton, S. 1879a
T. ——— T. 1088
Neumann, C. W. 1960
Neve, C. F. 1640b
——— C. T. 1701
T. ——— E. 1560d
——— R. B. 486
Nevile, P. G. 1440a
Nevill, A. 572
——— C. C. R. 947, 995
T. ——— E. 1598
——— H. E. 98
——— P. 562, 2484
——— R. A. 1273
Neville, A. G. 482, 2630
——— C., *R.A.* 106, 800
——— F. F. 1640f
T. ——— H. A. D. 1879e
——— J. E. H. 1296
——— J. H. 2726
——— J. N. 489
——— *Miss* M. E. 1800a
——— N. R. C. 2282
——— R. A. R. 115
——— R. D. 514
——— R. H. G. 1200
Neville Rolfe, A. 2056
Nevitt, L. O. 1816, 1817
M. New, C. E. 1198
T. ——— J. G 1243
Newbery, E. A. 2037
——— H. 1881g
T. ——— R. E. 1881a
T. Newbigging, D. L. 1802b
T. ——— E. R. 1674
——— T. K. 1134
——— W. P. E. 27, 186
T. Newbold, A. W. 1268
——— L. A. 1902, 2620
T. ——— T. C. 1815
Newborn, G. R. 726
——— G. W. 726
Newbould, J. F. 1428
Newbury, T. G. 986
Newby, E. J. 1287, 1868
——— W. 2392
Newcomb, C. 2093
——— E. R. 1173
Newcombe, G. H. 2060, 2687
T. ——— L. 1879a
T. ——— P. C. 1615
T. ——— *Rev.* R. T. 1798a
——— S. F. 794
——— W. L. 57, 1170
Newcome, H. W. 158, 452, 2500, 2688, 2697
Newcomen, G. B. 1181
Newell, J. G. 1081
——— S. M. 961c
T. ——— T. M. 864c
Newey, H. N. 1826a, 2489c

Digitized by Google

T. Newgass, H. R. 674
T. Newill, R. D. 676
——— W. M. 2010
Newing, F. J. E. L'E. 2108
Newington, C. 286
T. ——— C. C. 1854
——— G. H. 2037
——— M. T. L. 2012
Newitt, W. 2020
Newland, A. E. 471
——— R. E. M. 2059
T. ——— H. A. 1288a
——— J. A. F. 2785
——— J. E. 2813
——— W. D. 1284c
T. ——— W. G. 1838c
T. Newlands, *The Lord* 539
——— A., *Esq.* 17
T. Newling, A. J. 1868
——— A. J., *Esq.* 21
——— A. R. 272, 286
Newman, A. 2284
——— A. G. *Cheshire E.* 1102
T. ——— A. G. 1575
——— A. P 2784
T. ——— A. W. *Lond. E.* 1611c
T. ——— A. W. 2854
T. ——— P. R. 1888
——— C. E. T 2792
——— C. E. 170, 212, 454, 2644
——— E. A. R. 2082
T. ——— F. E. 717
——— G. S. 2030
——— H. E. M. 813
——— H. G. 1881c
T. ——— H. R. 1166
——— J. D. 813
——— R. 866
——— R. E. U. 117, 1690
T. ——— R. J. 1809
——— R. W. 880d, 882a, 1189
——— T., *The Queen's E.R.* 913, 1867c
——— T., *ret. pay* 66
——— T. C. 2705
——— W. J. 2287
T. ——— W. T. B. 1943
Newnham, C. C 97, 179, 1988, 2646
——— E. P. 889
——— H. C. C. 1236
——— H. J. 2041
——— L. A. 1876
Newport, C. J. 1680, 2489
M. Newnam, F. A. 1070
Newsom, A. C. 156, 1778
——— C. F. 1940a
——— G. F. 1867c, 2513
Newson, H. A. 1889
T. ——— W. H. 1636
Newstead B.R. 995, 2634
——— F. 808
——— W. C. 1083
T. Newth, A. L. W. 1186
Newton, A. 216
T. ——— A. F. 1897
——— A. U. 2786
T. ——— C. F. 862
——— C. J. 226, 2679
T. ——— C. R. 410
T. ——— E. H. 1674
T. ——— *Miss* E. M. 1867a
——— G. C. 631
T. Newton, G. E., *Manch. R.* 1413a
——— G. E. G. 1186
T. ——— H. E. 1214
T. ——— J. A. 2604
——— J. F., *P. W. Vols.* 1288
——— J. G. 1889
P. ——— J. W. 1080, 1626f
——— *Sir* L. 1674
——— P. L. 860, 2454
T. ——— R. W. 999
——— T. C. 476, 2488, 2496, 2611, 2625
——— T. M. B. 1843
——— W. B. 1894g
Newton-Davis, C. 2092
Newton-King, D. S. 1297
——— R. M. 2018
Neylan, D., *Esq.* 19
——— P. I. 1868g
T. Nias, A. W. 1208
——— F. N. H. 1201
Niblett, H. 2488
Niblock, W. J. 2082
Nieclay, H. C. 1962
Nichol, C. F. 1230
T. ——— E. 1900b
——— *Miss* J. E. 1867a
T. ——— R. 733
——— R. S. 1788
Nicholas, A. A. 2012
M. ——— A. V. 1786
M. ——— B. J. W. 1780b
T. ——— C. C. 1872
——— C. H. 2009
T. ——— E. M. 1879
——— F. W. H. 1080
——— J. 86, 179
——— R. C 2087
——— R. H. 2014
——— S. H. R. 108, 1944
T. ——— S. W. 862a
——— T. A. 1778a
——— W. A. 2089
T. Nicholass, J. H. 1056
Nicholas, F. H. M. 811, 1868b
Nicholl, B. R. 1961
T. ——— C. J. S. 1977
T. ——— C. R. I 894
——— D. W. D. 512
——— E. McK. 1780a
——— E. McK., *Ind. Army* 2037
——— M. C. 2084
Nicholls, A. 271
——— *Miss* A. G. 1808
——— A. W. 2044
T. ——— E. 1477a
T. ——— G. W. 997
——— H. A. 1780a
T. ——— H. B. C. 1868b
M. ——— H. M. 1846
——— J. B. 1940b
——— P. C. 1017
T. ——— R. H. 864a
——— R. N. 2071
——— T. E. 1882
——— W. A. 474
T. Nicholls, A. E. 1881c
——— C. E. 604, 862
——— F. F. E. 1680d, 2606
——— F. W. 2017
T. ——— G. E. 861d
——— J. 1083
T. ——— L. J. 748
——— W. 1828d
T. Nicholson, A. F., *R. Art.* 676
——— A. L. 1226
——— B. W. 1841c
——— C., 16 *L.* 288 (2)
——— C. A. J. 222
T. ——— C. B. 1894
——— C. F. S. 2006
——— C. G. G. 486
——— C. J. H. 16
——— *Sir* C. L 62, 126, 1181, 2636
T. ——— D., *K.S.L.I.* 1970
——— D. H. 119, 886, 2606
——— D. O. 2016
——— M. 1781a
——— F. 897
——— F. L. 1981, 2463
——— G., *Hempe.* R. 1226
——— G., *R. N.* 2602
——— G. F. 2276
——— G. H. W. 86, 1567, 453
T. ——— H. A. 1879d
——— H. G. 209
——— H. J. 946
M. ——— J. A. 1894d
——— *Miss* M. 1894
——— M. A. 2092
——— M. C. 108, 1219
——— N. 47, 1834
——— O. H. L. 9, 1029, 2500, 2552
——— R. B., 98, 2080
——— St. J. R. 857, 2602
T. ——— T., *R.G.A.* 788
——— T. 1457
——— *T.* B. 1101
——— T. B., *Cheshire R.* 1624
T. ——— W. A. 1813
——— W. C. 1943
——— W. H. 940
T. ——— W. I. 760
——— W. N. 118, 1013, 2562
——— W. S. 866
T. Nicholls, C. P. 894
——— G. 2092
——— J. P. 489
——— J. W. 1826c
T. ——— M. 998
——— N. T. 143
T. ——— P. W. 813
Nickerson, W. H. S. 118a, 122, 1081, 2612
T. Nichols, E. F. 78
T. Nickson, *P.* 983
M. Nicol, E. J 1519
T. ——— R. P. 998
——— T. A. L. 2486
——— W. P. 864
T. Nicol Smith, A. G. 1162
Nicolas, F. C. 2089
Nicolay, E. U. 1946
——— H. O. 1982
M. Nicoll, C. V. 1723
T. ——— E. W. S. 1226c
——— G. J. McC 2026
——— N. F. 1988
M. Nicolle, C. C. 1826b
——— E. T. 78
Nicolls, E. H. J. 1180
——— J. E. H. 871, 1867a
——— J. H. 800
——— J. M. 1722, 2498
——— O. C. C. 885, 889, 2626
Nicolson, *Hon.* F. A. 294
T. Nield, R. W. 1178
Niell, J. G. M. 1978
T. Nightingale, A. D. 1888e
——— *Sir* P. M. 1774d
——— G. O. 2086
——— G. W. 1538
T. ——— H. G. C. 1888b
——— M. E. W. 91d, 170, 1964, 2687
M. ——— P. E. 1045
——— R. D. 561
M. ——— R. K. T. 1086
——— T. G. H. 891, 902
Nilkanth Shriram Jatar 2795
Nimmo, J. A. 869
——— J. S. 110, 1779a
T. ——— R. 869
——— W. C. 1889
Ninis, G. W. 2003
Nisbet A. G. 221
——— J. 1671
——— R. H. 2020c
T. ——— R. K. 1762
——— R. S. 1486
——— T. 1973
T. ——— W. J. 797
T. Nish, D. C. 741
T. Niven, G. G. C. 1186
——— J. E. 1292b
——— O. C 549, 2690
T. ——— R. O. 880
——— T. M. 862b
Nix-James, E. W. 239
Nixon, A. C. 2094
——— A. I. 1770a
——— A. J. 450
——— B. G. M. F. 1967
——— C. H. F. 1961
——— *Maj.* C. W. 470, 876
——— E. J 569
——— E. M. 1965
T. ——— G. 1426
T. ——— H. B. N. 1617
——— J. A. 926
——— R. C. 860a
——— R. H. 2276
——— W. 1625c
M. ——— W. G. 1166
T. ——— *Rev.* W. H. 1796
M. Nixson, H. L. 980
Noad, C. K. 2107, 2680
T. Noakes, E. J. W. 1868a
——— E. J. W. 2634
——— F. 2011
——— F. C. 870c
——— J. B. 278
——— S. M. 478, 702
Nobb, J. 1439c
M. Nobbs, H. 1396
Noble, A. 1187
——— A. E. 2581
——— C. E. 1187
T. ——— F. 1897
T. ——— G. 946
T. ——— H. 990

Digitized by Google

T. Noble, H. L. 1633
——— J., *Wt.Offr.* 2283
——— N. 1285
——— N. D. 795
——— R. 258
——— W. J. W. 794
Noel, E. F. H. 2037
——— E.W.C. 1963,2637
T. ——— H. E. 676
——— J. 1634m
——— J. A.V. 564
——— K. H. 2207
——— M. W. 972
——— O. C. 2035
M. ——— T. C. 1137
Noel-Hill, C. M. W. 96, 1557a
Nokes, G. B. I. 2005
Nolan, A. S. 1820
——— A. S. 1503
——— L. McN. 2048
——— M. C. 2035
——— P. J. 1263
M. Noonan, F. E. 2299
Nootl, C. C. 181. 455, 2500, 2588
T. Norbury, C. 1405
——— F. G. 1700
——— H. G. 512
T. ——— M. 1067
——— P. FitzG. 1967, 2608
Norcock, L. 2247
Norcott, H. B. 1557a
Norie, C. E. de M. 2537
Norie-Miller, S. 1291
Norkett, H. W. 2112
Norman, A. C. 1909
——— A. L. 1334
——— A. M. B. 1471
——— C. C. 1113
——— C. L. 1, 161a, 1982, 2543
——— C. V. M. 1351
——— C. W. 273
——— D. S. 1548
——— E. C. 918
——— E. H. 35, 1949
——— F. E. B. 2040
——— G. 489
——— H. H. 151, 1634
——— H. H. O. 2194
——— H. J. 1980
——— H. R. 183a
——— J. W. D. 1640c
——— L. P. 1306
——— N. C. 1310
T. ——— R. A. 1168
——— R. D. H. 231
T. ——— R. E. 1800b
——— R. W. 2285
——— W. 490
——— W. H., *Ind. Army* 106, 163, 1954, 2543
——— W. J. 806
Normand, S. R. 548, 2591
T. Norminton, H. 1863g
——— W. J. 805
Normabell, H. M. 471
Noronha, D. 2106
Norris, C. W. M. 276, 2630
M. ——— *V.* H. B. 1737
T. Norris, A. G. 848
T. ——— A. H. 1744
——— A. K. 1970, 2485
——— C. P., *D.C.L.I.* 1301
——— D. E. 1625a
——— E. J. 1771c
——— F. B. V. 2726
——— F. H 1557a, 1560
——— F. L. 1422
——— G. H. 821a
T. ——— H. E. F. 1863
——— H. F. 2085
——— J. F. 279
——— J. S. L. 502
——— J. W. 296
——— J. W., *Ind. Army* 2027
——— R. J. N. 1998
——— S. E. 46, 971
——— W. A. 2111
——— W. C. G. 101, 2013
——— W. T. 2731
Norrish, F. 2027
——— W. E. 2049
R. North, *The Lord* 244
——— A. O. 2027
M. ——— B. N. 930
——— D. W. J. 229
T. ——— E. 860
——— E. R. 228, 2694
——— E. S. 962
T. ——— F. W. G. 893
——— H. N., *R.E.* 797
——— H. N., *Wt.Offr.* 2273
——— J. 834
——— J. T. 214
——— K. A. 1995
T. ——— L. A. 1887
——— L. V. 2013
——— O. H. 1061
M. ——— P. W. 1345, 2606, 2630, 2694
——— R. E. F. G. 1289
——— R. E. N. 224, 891
T. ——— R. V. 1612b
T. ——— S. 839
——— W. J. 1096, 2513
M. North-Bomford, J. G. 968
Northam, C. W. H. 1972
——— J. 2272
——— V. P. 2046
T. Northampton, *The Marq. of* 413
T. Northbourne, *The Lord* 675. 1440
Northcliffe, *The Visct.* 819
Northcote, *The Lady* 2486
——— A. F. 1002
Northcott, C. S. 1780b
——— *Rev.* R. J. 1790a
Northen, A. 1687a
——— R. A. 255 (2)
R. Northesk, *The Earl of* 874
Northey, *Sir* E. 111, 127
T. ——— T. 1008
——— W. B. 1984, 2630
Northfield, E. W. 2082
Northover, A. J. 2272
T. ——— *Miss* E. 1807a
——— G. T. 817, 2526
Northrop, *Miss* M. P. 1806d
M. & T. Northumberland, *The Duke of* 668, 883, 914, 943, 946
T. Norton, A. E. 116, 1489
——— C. E. 2003
——— C. E. G. 1, 13, 162
——— C. H. 503
——— D. J. E. 279(2)
——— E. F. 475, 2560
T. ——— *Rev.* F. 1798
——— F. G. 231
T. ——— G. P. 1212
——— J. B. 289
——— R. C. 1367
——— W. H. 2675
——— W. R. 796
T. Norway, *His Majesty* Haakon VII, *King of* 4, 386
T. Norwood, O. D. 1640d
Nosworthy, F. P. 802, 2482, 2557
T. Notley, A. E. 1640g
——— H. S. 752
——— W. 2034
T. Nott, F. T. 1881
Nott-Bower, E. E. 806
Nottingham, F. C. 812
Novis, T. S. 2084
T. Nowell, *Rev.* H. N. 1797c
Noyes, C. D. 1983
Noyes-Lewis, D. M. 1128, 2525
T. Nugee, F. J. 1062, 1868d
——— G. T. 484
Nugent, C. H. H. 1063a, 179, 786
M. ——— G. L. J. J. G. 1846
——— G. R. H. 232, 460, 2554, 2611
——— J. F. H. 1054a, 1993
M. ——— J. J. 1839b
——— O. St. G. P. 1390a
——— T. E. G. 880, 881
——— W. V. 559, 2480, 2553
M. Nulbank, R. P. G. 1306
Nulty, W. A. 1825
Nunan, H. A. 2055
——— W. 2286c
T. Nunburnholme, *The Lord* 1067
Nunes, J. M. 2106
Nunn, *Miss* A. B. 1802
——— F. J. 1278
——— J. N. 2051
——— R. N. 2007
——— W. J. 578
Nunney, C. J. P. 2812
Nur Muhd, 602
T. Nurse, G. E. 2812
Nussey, T. M. 287
Nuthall, C. E. 150
Nutt, A. C. R. 461
T. ——— G. 1219
——— H. R. 2086
——— W. G. R. 808
——— G. H. F. 2494
T. Nutter, T. 1367
Nyan, K. 2101
Nye, A. R. 1521
——— A. R. 2018
——— G. T. 1390a
——— J. A. 1236
——— V. A. 224, 2630, 2640

O

Oakeley, E. A. 1297
T. ——— J. E. E. 1627
Oakes, A. P. 1235, 2513
——— D. M. 1633
——— H. C. 1965, 2687
——— J. B. 966
——— J. O. 279
——— N. B. 1014
——— R. 101, 792
——— T. H. E. 486
——— T. T. 1971
Oakley, C. V. 2483
M. ——— H. B. 1559c
T. ——— H. J. P. 706
——— R. 1141
Oakman, A. S. 2053
Oakeshott, J. F. F. 512
Oakshott, T. A. 886
T. Oastler, C. 2396a
Oates, A. 2014
——— F. A. H., *Esq.* 2504
T. ——— *Miss* H. E. 1807a
——— R. W. 808
T. Oats, F. F. 781
Oatts, H. A. 2030
Oatway, S. H. 2019
Obbard, H. N. 809
O'Beirne, J. J. 491
Oberal, G. R. 2007
Obern, J. 16, 1564c
Oborne, F. V. 1328
——— T. D. 815
O'Brien, A. J. 2060
M. ——— A. K. H. 250
——— B. P. T. 2019
——— C. C. 2090
——— C. E. 228
——— *Sir* C. R. M. 114
——— C. W. 1689
——— E. 2059
——— E. C. 2003
——— E. D. J. 312
——— G. P. 2287
——— G. W. 1218
M. ——— *Hon.* H. B. 228
T. ——— H. W. 659
——— J. 98, 1326
——— J. C. P. 1496
T. ——— J. E. 831
——— *Rev.* J. J. 1792
——— J. J. 2001
T. ——— K. R 1460
——— *Miss* L. A. L. 1808
——— L. B. 479, 2630
——— M. 1704
——— P., *Manch. R.* 1404
——— P. G. 1542a
——— R. C. 930c
T. ——— R. F. C. 1625
——— T. 1423
——— T. P. 2286
——— W. 1807, 1809
——— W. J. 2032
O'Burne, J. I. M. 947
O'Byrne, P. J. 1508
O'Callaghan, C. E. A. 1539
——— C.H.D. 104, 2011
——— C. T., 10 *Hrs.* 275, 401
——— C. T., *A.p.* 238
——— *Sir* D. D. T. 449
——— L. M. 1076

Digitized by Google

O'Callaghan-Westropp, G. 1
M. O'Carrol, F. W. J. 1851
O'Carroll, A. D. 1699
——— J. 1780a
——— *Rev.* M. J. 1792
——— O. F. 2784
——— W. C. L. 1097, 1857
Ockenden, G. A. 1774b
Ockendon, J. 2813
†. O'Clery, C. A. 1888c
O'Coffey, S. W. 1807
O'Collins, P. F. 1884c
O'Connell, D. V. 28
——— *Miss* M. E. 1806
——— *F.* C. 2046
——— *Sir* M. J. A., *Bt.* 868, 867
——— W. 2868
O'Connell-Jones, H. 186
O'Connor, *Rev.* A. 1791
——— A. P. 86, 1682c, 2811, 2826
——— C. A., *R. Fr. R.* 1026
——— C. C. 574
——— C. E. B. 2111, 2240
——— D. M. 2049
——— E. E. 888, 1841
——— H. A. 104, 870
——— R. V. 2297
——— J. J., *Gen. List* 2743
†. ——— J. J., *Unattd. List* 1970
——— K. K. 2019
——— L. F. 875
——— M. J. 2026
——— P. B. 794, 2560, 2611, 2625
——— R. J. 512
——— R. L. 2008
——— M. N. 20, 1142, 2661, 2620
——— T. J. 1660c
——— W., *Conn. Rangers* 1809
——— W. *Ind. Army* 2108
——— W. F. T. 2044
O'Connor, E. J. 1300, 1897
Odbert, W. H. 231
Oddie, B. E. 2034
†. ——— J. R. 1089
†. ——— W. 1054
Oddy, C. G. 812, 1668b
Odell, A. E. 2289
——— C. W. 1155
†. O'Dell, D. J. 869
Odell, G. W. 678, 861a
——— T. U. 231
†. Odgers, F. W. 1888g
——— W. B. 2002
M. Odling, H. R. 1380
Odlum, B. A. 1691
O'Donel, S. 1780a
†. O'Donnell, B. B. J. A. 868
——— B. H. 1904
——— M. H. A. J. 87, 494
——— F. G. 2026
——— H. M. 815
——— M. 268, 814
——— M. J. 2297
Odonoghue, P. E. 2107
O'Donovan, J. C. M. T. 1444
——— M. J. W. 1486, 1500a
M. ——— M. W. (The *O'Donovan*) 1541
——— P. J. 1888c
O'dowd, J. H. B. 2017
O'Dowda, J. W. 169, 167 2539
O'Driscoll, F. 71, 510
M. ——— J. A. 1737
†. Ogston, G. E. 1909
O'Farrell, E. M. J. 1396
M. ——— G. H. M. 606
——— E. C. 609
——— W. E. 31, 1680c
O'Ferrall, J. L. F. 2046
†. Offer, F. 1188
Officer, H. E. 2042
——— W. G. 266
Offord, F. R. 1499
†. ——— J. W. M. 672
O'Flynn, A. J. G. D. 1888b, 2606
——— D. R. C. D. 971
†. Ogden, E. D. 1196
——— C. 2626
M. ——— C. A. 1424
——— F. E. 1888c
——— G. W. 861bb, 913
——— H. L. 2089
——— S. C. 544
†. ——— T. C. 1408
†. ——— W. 1897
Ogg, A. C. 98, 1888, 2589
——— G. S. 101, 134, 452
——— W. M. 94, 549, 2661, 2666
Oggier, S. L. 2694
M. Ogier C. A. 1888c
M. ——— E. E. 1824c
——— L. L. 2009
Ogilvie, A. N. 1413, 2617
——— G. 548, 2834c, 2880
——— G. D. 2061
——— H. *as. J.* 867
——— J. F. W. 1894
†. ——— M. M. 846
——— W. H. 107, 178, 1081
Ogilvy, A. G. 1903
——— *Hon.* E. A. A. 341
——— D. 107, 796
——— G. M. H. 1134, 1446b
——— J. D. 1909
Ogle, A. B. 108, 788
——— E. E. C. 889
M. ——— G. F. 608, 1717d
†. ——— J. E. 1880a
——— N. 108a, 1975, 2566
†. Oglethorpe, G. 863
†. ——— M. C. 1882d
†. ——— J. A. 867
——— R. S. 2013
O'German, C. J. 1883
——— M. E. 2080
O'Grady, D. de C. 1880
M. ——— G. 217
——— H. de C. 107, 164, 1888, 2643
†. ——— J. F. 1780
——— P. J. S. 1894a
†. ——— T. S. 889
——— W. D. P. A. 2189
†. Ogston, *Sir* A. 1720
——— C. 1469, 2861
O'Hanlon, C. 2284
——— E. 1896
†. ——— G. 1894aa
——— O. J. O'B. 1894
O'Hara, E. 1896a
——— E. R. 1883
——— J. 47, 142, 1880
——— J. A. C. 2083
——— J. B. 1894g
O'Herlihy, *Rev.* J. 1792
Oke, H. 2043
†. ——— J. M. 1867b
O'Keeffe, J. G., *Esq.* 47
——— J. J. 1880a
O'Kelly, C. P. J. 2813
——— E. 1780b
——— R. 1891
Okes-Veysey, W. A. 1287
†. Okill, H. C. 1766
O'Kinealy, F. 2081
Old, J. 880
——— J. A. 804, 2684
——— R. E. 2021
Oldacre, V. G. S. 2080
Oldbury, A. E. 1774f
†. Oldcorn, J. S. 1906
†. Oldershaw, H. 676
Oldfield, A. R. 1788b, 2486, 2868
——— E. A. L. 884b
——— G. M. B. 1980
——— G. P. 1896, 2666
——— Rev. H. 1788a
——— L. C. L. 86, 186, 453
——— R. T. 1891
——— S. W. 488, 2480
Oldham, J. C. 1840d
——— F. H. L. 228
——— G. C. 912
†. ——— J. B. 1894b
——— P. L. 1888b
——— T. V. 1894
Oldman, E. D. F. 41, 170, 1896, 2480
Oldridge, E. H. 913
——— J. H. 1348
Oldridge de la Hay, C. J. 2004
†. O'Leary, A. P. 1890d
——— B. J. 862, 2811, 2623
†. ——— *Rev. de* L. F. 1878a
——— F. H. 2108
——— M. G. 91a, 1027
——— M. *s.* 2026
Olliffe, F. 2012
Olliphant, A. J. 1870
†. ——— E. M. 1089
——— G. W. 1206, 2487
——— E. J. P. 1894
†. Olive, G. 833
——— T. B. 248
——— V. G. 1346
Oliver, A. B. 2066
——— C. 1206, 1209
——— C. A. 861
†. ——— C. D. 1188
†. ——— C. P. 189, 336, 1731
——— D. R. G. 2060
——— E. 1824g
——— E. S. 1779, 2606
——— F. T. 2288
†. ——— F. T. 698
†. ——— G. E. 1062
——— G. D'A. W. 220
——— G. L. 1873
——— G. L. B. 825
——— G. T. W. 2026a
——— H. R. M. 671
†. ——— *Rev.* H. J. 1788c
——— J. L. 1084, 2454b
——— R. C. D. 1844
——— R. G. 2240
——— S. 1712
——— S. C. 86, 1962
——— W. F. L. 1480
——— W. P. 1853
†. Ollerenshaw, J. 1446b
Ollerton, F. R. 1081, 1084
Ollis, *F.* W. 1188, 2454d
Olliver, C. O. 868
——— G. K. 910
O'Loghlen, J. B. 1701
Olphert, A. V. 1498
Olver, A. 1185b, 1778a
†. ——— C. P. 1204
——— G. C. 512
——— H. 1201
O'Malley, C. 1708
——— D. V. 1711
——— *Rev.* J. J. K. 1788d
——— T. F. 1898
——— V. D. 1898
O'Meara, A. E. 1401
——— C. A. E. 1962
——— E. J. 2084
——— M. 2012
——— W. A. J. 2880
†. Ommanney, A. E. 1109, ——— C. H. 479, 894
——— C. V. 1966
——— F. R. 1029
——— W. M. 1967
Omond, J. S. 1770
M. O'Morchoe, A. D. MacM. 41, 1898
——— K. G. 1847
——— N. C. 2007
O'Neill, C. R. 1640c
——— E. M. 1880
——— H. J. D. 1966
——— J. 2812
——— J. H. 868
——— J. S. 2089
——— *Miss* M. E. 1806b
——— P. L. 2066
——— T. T 1770c
——— *Rev.* W. 1790
——— W. H. L. 1892, 2462
——— *Rev.* W. J. 1792
O'Neill-Ready, C. W. 2081
Onions, D. A. 1674
——— G. 2812

Digitized by Google

Onslow, C. C. 41, 180
——— E. M. 948, 951
——— F. R. D. 2692
Oommren, C. 2104
Openshaw, S. N. 200
Opie, E. 1264
——— P. A. 1694
M. Oppenheim, L.C.F. 23 1446
Oppenheimer, F. 2096
——— M. 2625
Oram, A. R. 1694c
T. ——— R. G. 1594a
——— W. H. 890
Orange-Bromehead, F. E. 805
——— J. W. 858
Orbinski, W. H. 2281
Orchard, D. S. 1977
——— W. H. 890
T. Ord, F. O. 582
——— R. G 498
Ord-Statter. W. E. G. 927
T. Orders, W. M. 699
O'Reilly, B. M. A. 675
——— H. R. H. 2000
——— *Rev.* J. 1789b
——— K. W. R. 2007
——— M. J. 1767d
O'Reilly-Blackwood, E. H. 558
Organ, C. A. 1636a
T. ——— W. H. 681
Orgill, A. W. 2035
——— R F. 231
——— J. H. 1404
T. O'Riordan, G. F. 852
——— W. H. 1693, 1767
Oriskell, J. A. 1653
M. Orlebar, R. R. B. 2397c
Orman, F. L. 2207
Orme, D. F. 1192
T. ——— F. 1879g
Ormerod, C. B. 576
T. ——— J. W. W. 1186
Ormiston, T. L. 2158
M. Ormonde, *Rt. Hon. the Marq. of* 1070
Ormrod, G. 1689
M. ——— J. 1117
——— M. N. 997
T. ——— P. G. 743
Ormsby G. J. A 162, 1684
——— J. W. 2812
——— J. Y. 513
Ormsby-Johnson, G. A. C. 1823
O'Rorke, C. H. 1692
——— F. C. 100, 1779a
——— J. M. W 89, 1934, 2564
O'Rourke, M. J. 2812
Orpen, G. E. 2027
Orpen-Palmer, G. de M. H. 1530
——— H. B. H. 22, 1497, 2209
——— R. A. H. 1529
Orpwood, E. S. 1344
Orr, A. D. G. 1096
——— C. H. H. 2015
——— E. A. B. 1341, 1344
T. ——— G. 1970
T. Orr, G. F. 1882g
——— G. M. 105a, 168, 1962, 2543
T. ——— G. P. L. 1054
——— H. D. 2021
——— I. M. 2007
——— J. 1714a
——— J. G. C. 2298
——— J. H. R. 2027
——— N. C. 1457
T. ——— R. D. 1458
T. ——— W. E. A. 1152
Orr-Ewing, E. L. 1285
——— *Miss* G. M. 1806
——— J. 813
——— M. E. 483, 689
Orred, R. G. 963, 967
Orrell, L. S. 1083
Ortner, E., *Esq.* 2486
T. Orton, A. E. 1880g
——— E. F. 103, 171, 1957, 2545
——— J. O. C. 986, 2028
——— R. E. 1181
——— S. B. 1971, 2555
Orwin, A. 1404
T. ——— J. M. 1882b
——— J. M. 1962
——— W. 288, 784
O'Ryan, P. J. 1155
Osborn N. F. B., *Esq.* 20
——— S. 1823
Osborne, *Miss* A. 1806a
T. ——— C. A. 2023
——— C. E. F. 2006
——— D. M. 2291
——— D. R. 946
T. ——— E. 1747
——— E. A. 27, 857, 2557
——— F., *R.A.M.C.* 1712
——— F. 1052
——— G. 206, 2485
——— G. E. R. C. 1390a
——— G. F. 1236, 1239
——— H. P. 1373, 2556
——— J. 2812
——— P. J. B. 287
——— *Miss* E. 1800
——— R. H. 279, 2557
——— W. F. 965
T. Osbourn, G. 1087
Osburn, A. C. 40, 1087
T. O'Shee, G. I. F. P. 191
Osman, A. 2292
——— L. C. 1400a
——— W. H. 821b, 861bb
Osmaston, G. H. 810
——— U. E. 478, 2484a
Osmond, W. R. F 494
Ost, J. 1003, 2513
T. Ostle, H. K. E. 1622
Ostrehan, M. 1983
O Sullivan, A. J. 2104
T. ——— C. 1420b
——— C. J. 224
——— E. T. 2023
——— F. P. M. 514
——— G. J. S. P. 1500
O'Sullivan, H. D. E. 2247
——— H. P. 2026
——— J. 1994
——— J. J., *Lond. R.* 1611a
——— J. J. 1657r
——— K. L. 1694
——— *Rev.* P. A. 1796
——— P. J. 1712
——— P. R. 1540
T. Oswald, A. B. 699
——— E. A. 2615b
——— F. 1987. 2484c
——— L. 2102
——— R. A. 2023
T. Oswell, A. 1439, 1978e
——— E. H. 583
——— G. C. 2080
O'Toole, A. H. 1263
Otten, H. A. 678
Otter, R. 986
T. ——— R. E 1585a
Ottley, W. H. T., *Esq.* 19
——— W. J. 1956
Otto, H. F. 2108
Otway, A. L. 1688
——— H. F. 1580
——— J. H. 930
Oudney, N. G. M. 811
T. Oulton, A. N. 1106
M. ——— W. P. 92, 1066
——— W. R. 1108
M. Outerbridge, F. S. H. 749
Outwin, S. G. 1076
Ouvry, *Rev.* J. D. 1791
——— P. T. D. 1640
Ovans, H L 934
Ovens, T. L. 1976
Over, D. S. 951
T. ——— R. H. H. 1787
Overbeck-Wright, A. W. 2087
T. Overbury, C. A. 1614
Overell, A. N. 1878
——— W. T. J. 2298
T. Overend, F. L. 1250
Overton, E. C. 1824b
——— H. 2023
——— W. H. 1825b
T. Ovington, C. E. 1566a
——— E. 2283
Owbridge, W. W. 1042
Owen, A. 2271
——— A. D. 1641b
M. ——— A. G. L. 1239
——— A. J. 1216
——— A. L. 958
T. ——— A. L. O. 1134
——— B. B. 1081
T. ——— C. H. M. 1831
——— C. R. B. 16, 183, 454, 2277
——— C. S., *R. W. Fus.* 1113
——— D. A. 584
——— D. C., *Midd'x* 1974
R. ——— D. C., *R.A.* 496, 861
——— D. I. 1115
——— E., *R.A.* 590
——— E. 1825c
M. ——— E. H. 996
——— E. T., *King's Own R.* 996
——— F. D. 1597
——— G. C., *Wt. Off.* 2297
Owen, G. L. 499, 2509
——— H. B. 1306
M. ——— H. C. 1879
——— I. G. 1015
——— J., *R.A.S.C.* 1640e
——— *Sir* J. F 449
——— J. H., *Wt. Off.* 2258
——— J. W. 1629c
——— L. C. 801, 2481
——— O. L. R. 813
——— O. S. 1390a
——— P. 2348
——— P. H. 821b, 861bb
——— R. 2269
——— R. A. 235
——— R. D. 1574a
——— R. H. 1884d
T. ——— P. H. W. 1306
——— R. J. 2104
——— R. W. 1415
——— S. G. 2263
——— T. H. 986
——— W. 1270, 2508
T. ——— W. N. 705
Owens, A. 2294
——— D. J. 1025
——— F. C. 2089
——— J. 2287
T. ——— J. 1745
T. ——— J. H. 960c
——— P. H. 2083
T. ——— D. C. 839
T. ——— R. W. B. 2089
——— T. F. 1015
T. Owles, A. E. 251
Owston, L. V. 704
T. Owtram, H. C. 704
Oxborrow, C. C. 1286, 1567b, 1568a
Oxburgh, G. S. 216
T. Oxenford, E. W. 1083
Oxlade, E. R. 1247
T. Oxland, C. H. 1884e
Oxley, E. D. B. 1414
——— G. S. 1289
——— H. 2279
——— H. 38, 1824
——— J. C. S. 2086
——— M. S. 582
——— W. H. 804
Oxley-Boyle, R. F. C. 913
Oxspring, G. E. 1780a
Oxton, S. B. 1971
Oxanne, C. H. 2264d
——— E. H. B. 1986
——— G. D. 1953
——— H 2287
——— H. ff. 1881c
——— H. W. 948, 2507
——— R. de la C. 2045
——— W. M. 50, 1306

P

T. Pacey, L. P. 862c
Packard, J. E. E. 257
——— J. T. 1695
Packe, E. A. 1313a
Packer, E. V. 1988
——— H. D. 1694b
——— N E.

Digitized by Google

Packman, K. C. 2049
——— S. A. 494
Padbidri, G. R. 2181
M. Paddison, R. 828
Padmanabhan, S. 2104
Padmakar Krishna Chitale 2084
Paes, A. 2108
Pagan, Miss A. M. 1800
——— A. W. 1181 (3)
Page, A. J. 1182
T. ——— A. S. 753
——— E. W. 822, 861b
M. ——— C. M. 1734
——— E. K. 602
——— E. R. 100, 2033
T. ——— E. W. 1283a
——— G. F. 1062
——— G. S. 680
——— H. 2272
T. ——— H. A. 1283c
——— H. D. S. 2031
——— H. V. S. 2008
T. ——— J. H. 679
——— L. 2284
T. ——— L. H. 918, 1027
——— L. M. S. 238
T. ——— M. S. 1884c
——— P. A., *Bedf. & Herts.* R. 1061
T. ——— B. C. 826
T. ——— S. H. 686
Page Gourlay, F. 2004
Paget, *Lt.-Gen. Sir* A. H. 918
——— A. P. E. 875, 1887b
——— B. C. T. 8, 1284, 2661
——— G. H. 686
——— H. K. G. 1690
——— L. B. 94, 1442
——— O. L. 1452
T. ——— P. 62, 1784
T. Paget-Tomlinson, W. 671
Pagnis, M. P. 2104
Paiva, A. H. 2035
Paige, C. F. 1977
——— D. 13, 478
T. ——— G. P. 1203
——— R. H. 1884q
Pailthorpe, D. W. 1999b 2809
T. Pain, A. 1753
——— E. T. 1276
——— J. F. F. 348
——— M. W. H. 910
——— R. R. K. 1004
——— S. A. 2083
——— W. R. S. 260, 2644
Paine, R. W. M. 1690
——— J. H. 1280
——— J. L. P. 2036
Paines, F. W. 1246
Painter, G. E. 792, 2611
——— G. W. A. 686
Painton, G. R. 1696
Paisley, G. 2047
Pakenham, G. de la F. E. 1217, 2662
——— H. J. H. 1189
——— M. M. 1640
Pakenham-Walsh, R. P. 802, 2680
——— W. P., *R.E.* 736
Pakes, W. C. 1884b
Pal, B. N. 2102
Palairet, E. J 814
Paley, A. T. 170, 1888, 2644
Palin, A. C. S. 1830
——— C. E. E. 2000
——— C. W. 1999
——— G. T. 561
T. ——— *Miss* H. G. 1207a
——— *Sir* P. C. 126, 1951
——— R. H. 98, 2066
Pallologue, A. L. 1490
Palk, L. C. 2013
f. Pallant, F. L. 742
Pallant, S. L. 1697
Palles, W. F. 1884A
Pallin, G. R. A. 1884b
——— S. F. G. 1779
——— W. A. 1778
Pallot, H. 1883b
Palmer, A. C., *R.A.S.C.* 1841
——— A. C., *Ind. Army* 19ce
——— A. E. G. 98, 1074
——— A. E. J. 2282
——— A. H. 2270
T. ——— A. J. 868
——— B. O. 224
——— C., *Inchkilling Pus.* 1154
——— C. C., *R.A.* 101, 179, 455, 2680
T. ——— C. C. R. 1304
——— C. D. 1818
——— C. E., *Ast.* 171, 220, 454
List ——— C. E., *Ind. Med. Serv.* 2089
T. ——— C. F. 1606b
——— C. H., *R.E.* 797
M. ——— C. H. D. 199, 1061
——— C. J. 1775b
——— C. P. S. L. 1609
T. ——— C. W. G. 1241
——— E. A., *R.A.* 460 2464
T. ——— E. A., *Lond. R.* 1616b
——— E. A. P. 281
T. ——— F., *R.E.* 555
T. ——— F. C. 1403
——— F. J. 1694
——— G. 216, 2656a
——— G. A., *R.A.O.C.* 1770c
——— G. A., *R.E.* 814
——— G. F. N. 971
T. ——— G. H. 294
——— G. H. C. 1256
——— G. S. 108, 1949, 2637
——— G. V. 250
——— G. V., *The Queen's R.* 913
——— G. W., *R.A.O.C.* 1770a
——— G. W., *Ind. Army* 2013
——— G. W. P. 2036
T. ——— H. A. 1891
M. ——— H. E. 407
T. ——— H. E. 1829b
——— H. G. 2272
——— H. I. R. 313
——— H. W. D. 2087
——— H. W. T. 800, 833, 2640
T. ——— J. G. 700
——— J. H. G. 1980, 2030
——— J. W. 613
——— K. M. 248
——— N. L. L. 808
——— O. M. 973
M. Palmer, R. 1186
T. ——— R. B., *R.A.V.C.* 1797
——— R. L., *R.A.* 478, 515
——— S. V. 1999
——— T. 2267
f. ——— T. T. 1881c
——— V. E. A. 1098
——— W., *K.R.R.* 2437
——— W., *R.A.* 501
——— W., *A.P. Dept.* 1822d
——— W. F. 1164
——— W. H., *K.R.R.* 1869, 1891
f. ——— *Hon.* W. J. L. 1340b
——— W. V. 1880, 1364
T. Palmer-Kerrison, C. W. D. 111
Palmieri, V. B. A. 1098
Palot, E. F. 2284c
Pandit, V. S. R 2096
Pandit Kashi Nath 2080
Panet, A. E. 104, 168, 787
——— H. de L. 807
Panikker, A. N. N. 2094
T. Pank, C. H. 1280
——— F. E. D. 1884d
——— R. D. 803, 2672
T. Pannall, C. 1616b
T. ——— C. 1076
Pannett, M. E. D. 1094
f. Pannton, J. D. 1839
Panter, G. W. 1490, 1493
Panting, H. A. 1433
T. ——— H. S. 1019
T. Pantlanski, H. 1721f
Panton, D. F. 1884c
M. ——— E. C. 1880
——— H. F. 1698a
f. ——— R. C. 1876a
Papillon, A. H. E. 804
T. Papineau, D. E. 2011
Papworth, F. C. 1886
——— H. J. 986
——— K. M. 808
T. ——— R. 915
T. Paquet, E. 2011
Parab, V. K. 2049
T. Paramor, A. L. 718
Parasuram, A. R. 2100
Parbury, E. 472
——— H. F. 267
Parnell, H. G. 808
T. Pardington, G. E. L. 1265
Pardoe, F. L. 1696
f. ——— R. H. 1882
Pares, B. 246
Parfitt, D. 2281
Pargiter, A. P. 1088
——— J. G. 2044
——— L. L. 1875
——— R. E. 862, 868
T. Parham, H. J. 488
Paris, A. C. M. 1294, 2491
——— A. L. 795
——— D. E. 807
——— E. T. 517, 880c
——— R. C. 1682
Parish, A. H. 1886
f. ——— F. G. W. 2686
——— G. N. A. 2084
Parisotti, *Rev.* A. J. F. 1790
T. Park, C. A. R. 1688
f. ——— D., *Manch. R* 1413a
T. Park, G. 897
——— H. F. 1174
——— J. A. 1002
T. ——— J. F. C. 882
T. ——— L. 1911
——— M. E. 1888
T. ——— N. 1222
Parke, J. 946
——— L. 1341
T. ——— L. S. 1341
Parker, C., *R.E.* 2612
T. ——— C. C. 966
——— C. H. 1267
T. ——— C. H. F. 850
T. ——— C. G. 1222
——— C. J. 2087
——— C. L. 1845
——— C. L. Y. 808, 2628
T. ——— C. S., *R.F.A.* 874
——— E. 2019
——— E. A., *R.W. Fus.* 1116, 2480
T. ——— E. B 1040
——— E. J. 285
T. ——— F. A. 1576a
——— F. G., *Middx* 93, 1878
——— F. J. 513
T. ——— F. J. T. 1880a
——— F. W., *Esq.* 2
——— F. W. L. McC. 910
——— G. L., *Wt. Off.* 2280
——— G. 1432
——— G., *Cov.* 512
——— G., *Devon R.* 1008
f. ——— G. A. 1120
——— G. L., *R.G.A.* 886
——— H., *R.A.S.C., Lt.* 2 *Jan.* 19 1884h
——— H., *R.A.S.C.* 1886a
f. ——— H., *Loyal R.* 1239
T. ——— *Sir* H. G. G. 736
——— H. N. 2671
——— H. W. 2751
T. ——— J. 882
——— J. C. 1849
T. ——— J. O. 847
T. ——— L. B. 1064
——— N. 1179
——— N. C. 886
——— O. K. 1232
——— O. M. 1002
T. ——— P. W. W. 1428
T. ——— R. C. O. 717
——— R. G., *A.P. 62, 179, 2646*
——— R. G. 1077
f. ——— R. J. 1010
——— R. Y. 1182
——— S 1176, 1178
——— S. J. 1116
M. ——— T. 1900b
T. ——— T. S. 1045
——— V. L. 2022
T. ——— W. 1619b
——— *Rev* W. 1882e
——— W., *Loyal R.* 1238, 2612
——— W., *R.A.* 555
T. ——— W., *R.A.M.C.* 1746
——— *Rev.* W. 1799
——— W. G. 1709
——— W. M. 18, 1825, 1897, 2572
——— W. S. 1756b
——— W. S. M. 248

Digitized by Google

T. Parkes, A. J. 953
M —— A. J., *R.E.* 828
—— E. E. 1665
—— E. L. 810
T. —— E. W. J. 1283a
—— G. 582
—— H. 820b, 860d
T. —— J. 1177
—— J. A. 5840
T. —— L. F. 1856
—— M. F. M. 1296, 2509
—— N. 1277
—— N. C. 564
—— R. S. 494
T. Parkin, A. S. 1640
T. —— G. M. 677
—— H. D. 108, 1639c, 2562
T. —— J. A. 1264
—— J. F. 1978
—— J. H. D. 2029
—— J. W. A. 1201
—— R. H. 1777g
T. Parkington, *Str* J. R. 1810
Parkinson, A. 2267
—— A. P. M. B. 584
—— B. E. 52
T. —— *Rev.* C. 1796
—— C. C. 224
—— F. C. F. 1174
—— G. S. 116, 1692
T. —— H. G. W. 1674
—— J. W. 2295
—— L. 1831a
—— O. W. 2277
—— T. W. 1421
—— W. H. 1162
Parks, A. H. 2029
—— C. F. 503
—— H. C. 2111
—— H. J. 2084
—— P. A. 1180
M. Parkyn, H. G. 1559a
Parmenter, F. 2014
Parmeter, N. L. 688
T. —— T. P. 943
T. —— W. H. 1831a
Parminter, R. H. R. 62, 1402
Parnell, A. J. R. 1655
T. —— G. L. 402
—— W. E. 1653d
T. Parnell-Smith, W. 1852f
Parnther, A. S. 2511
Parpitt, J. H. 930
Parr, A. W. C. V. 1557a
—— B. C. 2611
—— C. 891
—— F. 2378
T. —— F. S. 1062
—— H. O. 132, 1952
T. —— J. W. 1886
—— N. C. 1482
T. —— R. E. 1664
T. —— R. F. 1884f
—— T. 1694e
Parratt, C. H. 2294
T. Parrington, E. R. 742
T. —— J. W. 99, 471, 2566
M. —— L. 565, 585
M. —— M. 822
Parrott, A. 91c, 1075
—— E. A. 2284
—— G. F. 1200b
—— W. F. A. 2108
Parry, A. C. L. 1075
—— A. M. 1402
T. —— *Rev. Canon* A. W. 1797c
—— A. W. C. 1640d
—— *Rev.* E. 1797e
—— F. I. B. 1568
—— F. W. 1868
—— *Miss* G. G. 1806a
—— H. C. 1654d
M. —— J. G. 3038
—— J. G. M. 1892
—— J. K. 2035
T. —— T. H., *R.W.Fus.* 1120
—— W., *S. W. Bord.* 1128
Parry-Evans, *Rev.* J. D. S. 92, 1789d
Parry-Jones, M. M. 962
T. —— P. E. H. 1884aa
—— W. H. 2039
T. Parry-Okeden, G. C. 1573
T. Parshall, H. F. 1296b
Parslow, T. E. 2490
—— W. T. 815, 2484a
Parsons, A. E. 2298
—— A. E. B. 1987
T. —— A. M. C. 836
—— A. R. C. 1685
T. —— A. R. E. 562
—— A. W. 390
T. —— B. E. T. 1226
—— C. McN. 132
T. —— C. O. 1734
—— C. Q. 2352
—— *Str* C. S. B. 2501
—— D. 27
—— E. H. M. 2055
T. —— E. R. 748
—— E. S. C. 1396
—— F. F. 2027
—— H. A. J. 860b, 2611
—— *Str* H. D. E. 14, 125, 1768
T. —— *Str* H. J. F. 1562
T. —— J. A. 1787
T. —— J. C. L. 687
—— J. H. 2017
T. —— J. R. 1881d
—— J. W. A. 2000
T. —— L. G. 1744
—— *Str* L. W. 445
—— M. G. 1498, 2518
—— R. G. 1095
T. —— R. H. 822
T. —— T. W. 1746
—— W. 590
—— W. Forster 462
Parsons-Smith, M. M. 2507
T. Part, F. A. H. 373
—— J. S. 2481
Partridge, C 2690a
T. —— C. E. 956
—— E. H. W. 1846g
T. —— H. C. 1884
—— H. V. 2015
—— J. E. C. 1269, 2487
T. —— J. F. 956
—— J. W. 2012
T. —— L. 1130
—— R. E. 1255
—— W. L. 1694c
Parvin, C. 28, 1219
Pascoe, G. 913, 1568a
T. —— J. J. 1204
Paske, C. A. M. 1981
Pasley, J. M. S. 502
Pasmore, A. B. 679
T. Pass, A. D. 856
Passanha, W. H. 2107
T. Passby, W. H. 753
Passelow, G. 2383
Passy, L. F. 225
—— W. De L. 1997
Patch, B. G. 1987
—— C. J. L. 3096
—— F. R. 105, 172, 454
M. Patchel, H. R. 653
Patchell, F. T. 576
T. Pateman, T. 2290
Pater, P. 1278
Paterson, A. B. 1271
—— A. G., *K.O.S.B.* 1134, 2481
—— A. K. 1878f
T. —— A. R. *Ind. Med. Serv.* 2286d
—— A. W. S. 1021
—— C. R. S. 2002
T. —— D. 693
T. —— D. R., *Unattd. List* 1673
—— D. S. 1775b
—— E. 177, 2482
T. —— F. J. 1565a
—— G. F. 2032
T. —— G. F. 1290
—— G. F. J. 1981
T. —— G. R. S. 1161
—— H. 503
T. —— H. D. J. 831
—— H. F. W. 2061
—— H. M. 562
T. —— J. A. 699
—— J. E., *Gen. List* 2744
—— J. F. 514
T. —— J. S. A. 1443
—— J. W. M. 1444
T. —— L. D. 1148
—— L. M. 2000
—— M. C. 1694e
—— P. J. 238
—— R. H. O'D. 1975
—— R. J. G. C., *Esq.* 19
—— T. G. F. 2087
—— T. S. 1984, 2483
T. —— V. J. E. 1872
T. —— W. A., *R.E.* 856
—— *Rev.* W. R. 1789c
—— W. R. 2763
Paterson-Brown, A. M. 896
M. Pateshall, H. E. P. 1624
Pathak, M. V. 2098
Patman, A. R. 582
—— B. F. 731
Patney, S. L. 2097
Paton, A., *R.A.* 872
—— A. C. 511
—— C. M. 1803
—— D. 1206
—— G. 1128
—— H. G. 2024
—— H. M. 1103
T. —— J., *R.A.M.C.* 1748
—— J. A., *S D.G.* 256, 257
Paton, J. D. 272
—— J. S. F. 2005
—— R. S. S. 1190, 2485
—— W. C. 2084
Paton Walsh E. J. 509
Patrick, J., *R.A.* 500
—— R. M. F. 1881, 2637
Patrickson, D M 1971
—— E. C. 820b, 832
Patten, J. R. 500, 861
Patterson, A. 2048
—— A. C. 515, 2484a
M. —— A. F. L. 1694
—— D. K. 1540
T. —— H., *R.E.* 833
T. —— J., *Yeo.* 406
—— J., *R.A.* 567
T. —— J. A. 4, 73
—— L. 86, 801
—— N. 1257
—— N. E. V. 812
T. —— R. F. 1880f
—— W. J., *News Armies* 1634r
—— W. J 2519
Patteson, R. W. 992
Pattinson, F. 796
—— H. 2004
—— H. A. 2026
—— L. A. 2481
—— W. F. 805
T. —— W. R. 1089a
Pattison, F. R. 2004
Pattisson, J. H. 1801, 2506
Pattle, R. J. H. 1972
Patton, G. H. 2049
Pattullo, H. A. 2088
Paucer, G. L. 908
M. Paul, A. E. B. 1729
T. —— B. G. 92
—— C. R. 584
—— D. 14, 185, 1772, 2489, 2500
—— E. 1640c
—— G. C. P. 276
T. —— G. D. 313
T. —— H. L. 745
T. —— H. W. 1650
—— H. W. M. 86, 1376
—— P. R. 950
T. —— P. T. 1152
—— R. A. 1571
T. —— W. 953
—— W. R. 470, 2540
Paulson, P. Z. 91c, 860a, 1401
Pavey, A. L. 1294
—— G. P. 1034
T. —— P. R. V. 1596b
T. Pawle, H. 1342
T. —— R. B. 1635
—— V. H. 1611a
T. Pawlett, F. W. 1734
Pawley, E. 1636a
T. —— F. L. 756
Pawson, A. 1634k
—— G. 2048
—— W. 589

Digitized by Google

T. Paxton, A. G. 3141
——— A. H. 798, 2611
——— G. A. M. 1803, 1803a
Payer, A. A. 1797
Paymaster, R. B. 2087
——— S. A. 2088
Payn, D. R. 2613
Payne, A. 1102, 1105
——— C. 2110
——— C. A. 2112
T. ——— C. R. 1899g
——— D. W. 107, 648
——— E. F. J. 121
——— H. H. 105, 1883
T. ——— H., *Y. & L.R.* 1426
——— H. C. B. 48, 121, 1850
T. ——— H. R. A. 1576
——— H. *F.* 2743
——— J. H. 1386
——— J. S. 813
——— J. W., *R.G.A.* 861
——— L. H. H. 488
——— P. 2277
T. ——— P. V. L. P. 1440
——— R. A. 2029
——— R. J. 1287
T. ——— R. T. 695
T. ——— T. G. 482
Payne-Gallwey, L. P. 270
Paynter, G. C. R. 22, 207
——— T. C. 844
——— W. P. 470
Payton, S. 1440, 1888
T. Peabody, H. D. 1898c
T. Peace, G. L. 1870
T. Peacey, J. E. 796
Peach, E. N. 2028
——— W. A. 2053
T. Peachell, G. P. 1884aa
——— W. A. 1382
T. Peacock, A. H., *Lam. Fus.* 1023
T. ——— B. 841
——— C. 1096
——— Rev. C. A. 22, 1792d
——— E. B. 102, 1027
——— H. P. J. 693
——— J. H. 1896
——— L. V. 1030
T. ——— M. E. 1898a
——— N. P. 1648f
——— S. V. 2006
M ——— V. A. 988
——— W. M. 1882f
——— W. T. 1898b
Peacocke, G. I. E. 2046
M. ——— L. G. L. 346
——— T. G. 88, 2346
Pead, W. R. 1416
Peagram, W. J. 1898
Peak C. A. 2008
Peake, A. 981, 2467
——— E. D. 808, 2634b
T. ——— C. E. F. 978
——— E. P 1719
——— E. R. L. 809, 2634b
——— F. G. 1398, 2635
T. ——— H. 621
——— H. G. 1898b
——— M. C. 827
T. ——— O. 894
T. Peake, W. K. 193
Peake-Cottam, H. 2011
Pealing, W. 2288
Pearce, A. 1282
——— A. A. 808
——— C. A. 1826c
T. ——— C. F. B. 1098
——— C. J. 868a
——— C. R. 2082
——— E. M. 1185, 804
——— G., *Wt. Offr.* 2279
——— G. 2779
——— G. A. 2014
T. ——— J. R., *R.E.* 820
M. ——— J. P. 1809
——— J. W. 89, 1894
——— L. J. 2278
——— P. M. 861
T. ——— R. D. G. 1188
T. ——— R. R. S. 1886
——— R. J. *F.* 2806
T. ——— W. J. 1016
T. ——— W. K. 1340
T. ——— W. V. 1889
Pearce Edgcumbe, C. 680a
Pearce-Serocold, R. 1346
Pearcey, E. H. 816
——— R. A. 2086
Pearcth, A. J. 91d, 919
Pearless, C. W. 103, 174, 2645, 2611
Pearman, A. 1646c
——— T. H. 968, 2513
Pears, G. R. 796, 2634a, 2640
T Pearsall, R. M. S. 864b
Pearse, R. G. W. 680c(2)
——— S. P. F. 2050
——— J. C. 1969
——— N. R. L. 808
——— *Miss* P. A. 1806
——— T. F. 20111
——— W. P. 1897b
T. Pearson, A. F. 819
——— A. H. 1894b
——— A. J. S. 821a
——— B. L. 14, 1898d
——— E. W. M. 1647b
——— C. J. 1646g
——— C. T. 2260
——— D. H., *Essex R.* 1310
T. ——— D. H. 707
——— E. E. 1014
——— G. 2801
T. ——— G. C. 988
C. ——— G. H. 704
——— G. T. 195
——— G. T. 2034
——— H., *Y. & L. R.* 1433
——— H. 2174
——— H. F. A. 2680
——— H. G. A. 1882
——— H. J. 2708
——— H. S. 2087
——— H. S. I. 1880
H. ——— H. W., *Yeo.* 1649e
——— M. H. 1701
T. Pearson, N. M. 617
——— R. F., *Res. of Off.* 1880f
——— R. F., *Ind. Army* 2083
——— R. G. 94, 2679
——— S. R. 663
——— T. 2686
——— T. F. 2052
T. ——— T. R. 264
——— V. L. N. 1274
——— W. B. 180, 891
——— W. E. 494
——— W. L. 2745
——— W. MacM. 2046
T. Peart, C. H. 1206
——— C. L. 1862, 2648
——— J. C. B. 862
——— J. F. 2045
——— J. V. 2048
M. ——— T. E. 1483
Pease, C. N. 286
——— E. G., *North'd Fus.* 286, 1826e
——— H. B. 1430, 2606
——— H. T. 1787
T. ——— *Hon.* J. 264
——— L. T. 121, 2677
T. ——— P. J. 260
T. ——— M. A. 260
——— R. H. 205
Pease-Watkin, R. H. *P.* 475
Peasey, R. J. F. 2680
Peate, W. E. 2683
Peatt, R. S. W. 1780a, 1781
Peberdy, C. R. V. K. 1089
M. Pechell, H. C. 1279
——— P 1302, 1306
Peck, A. E. G. 1271
——— C. H. 7, 482
——— C. W. 2812
——— G. E. 894
——— H. A. 817
——— H. R. 56, 180, 483
——— H. S. 1708c
——— J. H. 2668
——— S. 845
——— S. C. 2570
Pecker, C. E. 2094
Pecket, A. G. 1884b
Peckham, H. 228
Peckitt, C. E. 1228
Peckover, R. G. 2087
Pedder, G. M. 279
T. Peddie, J. R. 1878g
——— P. G. C. 1488
——— T. A. 866, 867
Peddieson, R. McW. 1291a
Pedler, G. H. 2632, 2726
M. ——— H. C. G. 1737
Pedley, A. R. 2046
Peebles, A. R. 1482
——— A. S. 1013
——— A. S. M. 2089
——— R. B. 476, 680
T. Peel, *Rt. Hon. the Visct.* 718
——— B. G. 1969
——— D. R. 478, 695
——— E. G. B. 2682c
——— E. J. R. 813
——— F. E. 1226
——— G. J. M. 681d
——— L. 810
——— R. F. 118
——— W. R. B. 2014
T. Peele, H. 49, 1784
Peeler, W. 2813
Peers, W. B. 1641b
Peet, L. M. 1990
Peffers, A. 91a, 1143
——— J. 2084
Pegg, A. C. 1898
——— S. 1771a
Pegrum, L. V. 2617
——— W. T. 267, 2613
T. Pegum, J. S. 1782
Pelle, H. D. 2085
Peinigar. R. F. 880
Peirce, P. C 698
T. Pelham-Clinton, H. C. F. 201
Pellereau, J. C. B. 681, 2634a
Pell-Ilderton, R. C. 2744
Pelling, A. D. 877
——— *Rev.* S. B. 1782d
Pellow, C. J. 2634f
——— E. C. 1838c
Pelly, H. A. 270, 2682
——— H. R. 1908
——— J. R. 1171, 1174
T. ——— *Rev.* R. A. 1811
Pemberton, A. L. 864, 2494
T. ——— B. G. 412
——— E. G., *North'd Fus.* 115a, 986, 2805
——— E. H. 1900
——— J. A. 1109
T. ——— R. T. 1894
——— S. 796, 2069
——— S. M. 2489
M. Pembroke, S. K. 1408
T. Pembroke and Montgomery, *The Earl of* 415
Pender, W. S. 2010
Pendered, J. H. 1898c
T. ——— R. D. 1898
Pendlebury, C. L. 1279
——— J. W. 1182
Penfold, A. E. 1894f, 2630
T. ——— F. 861c
——— H. de L. 1906
——— M. J. L. 575
——— W. J. M. 1826aa
Pengalley, G. H. 1908
T. Pengelly, C. R. 745
——— W. E. 982
Penlington, T. N. 932
Penman, G. 1120
——— J. A. W. 1486b
——— J. F. 1710
Penn, B. H. 1865b, 1772a, 2671
——— C. L. 2082
——— F. 942
——— P. 1402
Penn-Gaskell, W. 1284, 1868a, 1868b
Penn-Simkins, G. 2018
Pennack, C. 896
T. Penneck, C. J. H. 708
Pennefather, E. M., *R.A.M.C.* 1897
Pennefather-Evans, B. 489
M. Pennell, K. B. L. 837
——— R. 238

Digitized by Google

Penney, C. H. L. 498
T. ——— C. H. P. C. 907
——— T. M. M. 905
——— W. R. C. 96, 2600b
Pennicott, T. 1772
Pennington, A. W. 1953
——— C. E. R. 2014
T. ——— Rev. C. G. T. S. 1797b
Penno, A. J. L. 1642d
M. Penny, A. C. 923, 1777c
——— C. E. 2088
——— C. E. C. 963
——— C. H. G 1604b
——— E. A. 106a, 2093
——— F. S. 40, 185, 1661
——— J. 2082
——— J. H. 1268
——— M. G 578
T. ——— N. M. 962
——— T. A. 975
——— T. E. F. 1258
Pennycook, G. H. C. 1378
Pennycuick, J. A. C. 903, 2481
Pennyman, J. B. W. 1236
M. Penrhyn, The Lord 1846
T. Penrose, D. M. 1310a
——— J. 479, 2483
Penrose-Welstead, R. H. 1995
Penruddocke, N. F. 1640a
Penton, B. C. 106a, 1995, 2559
——— Str E. 2500
T. ——— F. T. 1597
Penwill, W. A. 2287a
Peploe, D. S. 1351
——— H. 1351, 1879b
——— J. R. 1149, 1443
Peppe, C. G. H. 1114
——— F. H. 481
——— W. T. H. 494
M. Pepper, C. 1536
——— E. C. 1174
M. ——— G. E. 1735
——— H., R.A. 517, 594
——— H., Ind. Army 2109
M. ——— J. G. W. 606
——— J. W. 558
Pepperall, R. A. 2025
T. Pepperell, W. 1311
T. Pepplatt, K. O. 1589
Pepys, A. G. L. 1201, 2630
——— C. 35, 1008
——— G. L. 1961. 2557, 2611, 2630
T. ——— W. 412
Perceval, C. P. W. 481, 514
——— E. R. M. 484
Perceval Maxwell, E. N. 1559
——— J. R. 1389
Perch, F. 1008
Percival, A. E. 1302
——— D. 587
——— E. 1638a, 2489
——— Str H. F. P. 1637a, 2625
T. ——— J. L. 1291
——— W. H. 1654d
Percy, H. J. 1198
——— J. E. S. 1481
——— T. O. 2286
——— W. 2287a
Percy-Jones, D. 1257
Percy-Smith, D. C. 1378
——— E. S. 2060
——— H. K. 2097
Perdriau, A. D. C. 2107
Pereira, A. B. P. 1639b, 1641b
——— Str C. E. 45, 138
——— E. J. C. 2105
——— F. V. C. 1014
——— G. W. 2644
——— J. M. 2106
——— R. B. 2105
Peres, V. J. 1594e
M. Perfect, P. 1135, 2517
T. Perifon, R. C. 980
Perkes, F. G. 2286
Perkin, T. D. 1266
Perkins, A. C., R.A.M.C. 1783cc
T. ——— A. E. 2519
——— E. F. Q. 805, 2480
——— Miss B. F. 1800a
——— B. M. N. 2091
M. ——— C. A. C. 1559
——— F. G. 1606
T. ——— Rev. Canon F. L. 1797
M. ——— G. 1729
M. ——— G. D. S. 1846
——— G. F. 105, 1233, 2555, 2694
——— G. H. 2106
——— H. C. 1713
M. ——— J. C. 1033
——— N. H. 239
——— P. 2293
T. Perkins, R. M. 1861f
T. ——— R. S. 1513
T. ——— W. C. 1295
T. ——— W. G. 1437
T. ——— W. J., jun. 917
T. ——— W. J., Hon. Col. 917
T. Perks, F. A. 1835b
T. Permain, A. K. 1263
Perman, G. E. 1540e
T. Pern, A. S. 1752
Perreau, C. N. 1545
Perrett, W. A. 2012
Perrie, F. W. 2086
Perrott, H. C., Esq. 19
——— R. D. B. 807
——— R. O. 576
Perry, A. V. 2055
——— C. H. E. 1296
——— E. G. 2030
——— E. L. 2083
T. ——— E. M. 45, 1784
——— G. E. J. 2726
T. ——— H. 677
T. ——— H. C. 1580a
——— H. M. J. 1590a, 2488
——— H. R. P. 2501
T. ——— J. L. 1223
T. ——— J. W. 676
——— M. H. C. 1002
——— R. H. 809
——— S. 554
——— S. P. 1640d
T. ——— S. T. J. 842
——— W. E. 800
——— W. F. N. 939
——— W. H. G. 270
Perryer, H. W. 811
Persse, R. 1346, 2512
——— R. B. L. 1366
——— S. H. 2004
Pert, C. E. 2028
——— E. W. 806
——— J. E. 1290
T. Pery, Hon. E. C. 982
Pery-Knox-Gore, A. F. G. 1638a, 2555a
——— I. C. 115a, 478
——— W. H. C. 1113, 1566a
Peskett, A. H. 484, 493
T. ——— M. W. V. 1618
M. ——— R. F. 998
Pessell, W. P. 1640a, 2620, 2630
T. Pestle, Rev. E. P. 1878e
Peston, W. J. L. 78
Pestonji, A. B. 2096
Petavel, Str J. E. 2499, 2500, 2502
——— J. W. 2611
T. Petch, R. E. 962a
T. Peter, G. A. C. 513, 594
——— R. A. 745
Peterkin, A. 1822
T. ——— C. D. 1475
T. ——— C. G. G. 409
——— Miss M. B. 1806a
——— W. 2277
T. ——— W. B. 1291a
T. Peters, A. N. G. 1680c
T. ——— H. A. 800
——— J., Ind. Army 1967
——— J., R.G.A. 575
——— R. B. 564
——— S. F. 957
T. ——— W. H., Manch. R. 1410a
M. Petersen, A. 1045
T. ——— J. R. S. 1587a
Peterson, G. L. 1154, 1639
——— R. H. 1975
T. ——— W. G. 1388, 1878b
T. Petherick, D. M. 1204
——— J. C. 265
——— W. G. 265
Petit, G. 1690a
Petley, C. E. 1693c
T. Peto, B. A. J. 1011
——— C. H. M. 273
——— J. M. 43, 871
Petre, A. H. C. 284
T. ——— B. J. 312
——— E. L. 1126, 1129
M. Petri, A. V. 1531
Petrie, A. G. 2025
T. ——— D. G. 397
T. ——— G. G. 1468
——— J. F. 2020
T. ——— P. C. 695
T. Petrie-Hay, F. W. 1478a
T. Petter, N. 1485
Petterson, A. C. 517
Pettigrew, R. W. 2107
Pettit, A. E. 2279
T. ——— C. E. 857
T. ——— H. E. 402
——— T. H. 1698
Pettley, A. W. 2286
Pettman, W. E. C. 813
Pettyfer, A. O. C. 2050
Peverley-Dodd, Rev. H. 1789d
Pewsey, H. C. 1634a
Peyton, H. V. 821b, 861b
Peyton, A. H. 101, 1972
T. ——— Str A. T. 884
——— Str W. E. 134, 284, 2535
Pfeil, F. W. 560, 565
Pharasyn, W. N. 485
Phatak, S. A. 2097
Phayre, R. B. 1985, 2482, 2637
——— R. A. 584
Phease, R. N. 1694d
Phelan, E. C. 1690a
——— F. 2094
——— Rev. M. J. 1791
——— P. G. 2098
——— P. J. 2087
Phelips, R. M. 927
Phelps, A. E. 2006
——— E. D. O'G. 914
——— J. N. 2043
——— J. W. K. R. 1204
Pheroze Kharsedji Tarapore 2091
Pheysey, F. C. 1648g
——— J. E. 564
Philbrick, G. E. H. 814
Philbrook, F. A. 2289
Philby, O. G. B. 1028, 2485
Philip, O. 1045, 1047
——— W., Gen. List 2742
——— W. 1476
Philippps, G. P. 987
——— Str O. C. 819
T. Philips, F. G. P. 1269
——— J. 817
——— J. C. 1969
T. ——— J. H. J. 1861, 2589c
——— J. L. 470
——— J. W. 1964
——— L. F. 88, 179, 2545, 2620
——— R. M. 2626
Philipson, J. T. 486
Phillimore, Hon. G. W. 1296a
——— P. G. 1689
——— R. H. 795
Phillippo, C. W. 2270
Phillipps, J. C. 1201
——— P. 86
——— R. 1199
Phillips, A. H. D 205, 2490, 2562
——— A. I. 1117
——— A. K. 1082
——— A. L. 313
——— Miss A. M. 1802
——— B. T. 1270
——— C. 564
——— C. A. 2031
——— C. C., R.F.A. 472
——— C. D. 256
——— C. E. S. 1432
——— C. E. V. 2011
——— C. G. 1080, 2518
T. ——— C. J. H. 675
——— E., R.A.M.C. 101, 1698c
T. ——— E. C. M. 1634
——— E. S. 555
——— E. W., Esq. 2488
——— F., R.A.O.C. 1771

Digitized by Google

T. Phillips, F. 1009
——— P.H., *R.A.,O.C.* 1772
T. ——— F. H. 943
——— F. R., *R.A.*, 89, 155, 2803, 2891
T. ——— F. S. 962c
——— F. V. 576
T. ——— G. B. 1883g
T. ——— G.C., *Lond.R.* 1617
——— G. F. 1126, 2823
T. ——— G. L. 1479c
——— G. W. 1366
——— H., *Midd'x R.* 1572, 1580
T. ——— H. A., *Wilts.R.* 1294
——— H. C. 1327
——— H.C., *R.A.* 803
——— H. G. 514
T. ——— H. R. 1168
——— H. S. 102, 1868
T. ——— J. A. 716
——— J. A. S. 2080
——— J. B. P. 913
T. ——— *Rev.* J. F. 1788c
——— J. L. 1819
——— J. O. 1647a
——— J. O. R. 1826b, 2469
——— J. R. 483
T. ——— J. S. 409
x. ——— J. T. 1675
T. ——— J. W., *R.E.* 943
T. ——— J. W., *Linc. R.* 1000
——— L. 1969
——— L. G. 980a
T. ——— N. E. 977
——— P. H. 1371
T. ——— P. O. 678
T. ——— P. P. 941
——— P. R. O'R. 1694d
T. ——— R. 1741
——— R. E. 2812
M. ——— R. E. G. 1066, 1069, 1070
T. ——— R. G. D. 717
——— R. L. 2082
——— R. S. 2001
——— R. M. 1379
——— S. N. H. 229
——— S. R. 756
T. ——— S. R. B. 1826b
T. ——— T. M. 1376
T. ——— V. M. G. 1017
M. ——— W. A., *The Queen's R.* 914
T. ——— W. E. 1027
——— W. J., *R.A.* 898
——— W. J. C. 2014
——— W. K. 2043
T. ——— W. L. C. 969
——— W. S., *Ono.* 253
Phillipson, H. S. 2382b
Phillpotts, E. M. 2469a
Philp, H. J. S. 1166b
T. ——— R. 1832a
——— W. 1767d
Philpot, R. M. 911
Philpott, D. A. 2018
——— F. L. 2001
——— L. W. 1534a
Philps, H. H. 1138, 1826a
Phippe, A. 2267a
——— C. C. 603, 2464b
——— C. F. 37, 173, 454
Phippe, D. E. 2037
——— G. B. 1081, 1267a
——— H. C. 503
——— H. E., *North'n R.* 1294
——— J. F. 606
T. ——— N. L. 947
T. ——— R. T. 1672
M. ——— W. E. 1786
Phippe-Hornby, E. J. 2012
Phipson, E. S. 2091
T. Phorson, R. M. 1666
Phythian-Adams, E. G. P. 1966
Picachy, E. A. 2107
Pickard, E. 1077 (2)
T. ——— H. 1966
——— H., *R.F.A.*, 657, 2497
——— R. 84, 190, 1781
——— W. A. 1826c
Pickard-Cambridge, E. A. 1016
——— T. D. 1016
T. Pickbourne, H. 1879a
M. Picken, A. 1725
——— A. D. 2269
T. ——— G. A. 847(2)
——— H. W. 2047
——— W. D. 1795b
Pickerell, L. A. 2021
Pickering, *Rev.* A. 1796m
——— A. A. 941
——— A. C. 227
——— C. J. 97, 1205, 2648, 2674
T. ——— E. W. 606
——— H. 1431
——— H. R. 1080, 1088, 2628
——— H. J. 1700
——— J. 2396
——— R. E. 913
Pickeregill, R. 2016
T. Pickett, *Miss F.L.* 1807a
——— H. J. 2297
T. Pickford, P. 1526
T. Pickin, R. W. 843
T. Pickles, H. D. 1747
Pickthall, P. J. T. 31, 585
——— W. B. C. 1081, 1770
T. Pickthorn, K. W. M. 1604
Pickworth, A. E. 2288
Picon, F. 576
Picton, F. C. 575
——— R. M. 786
——— T. 1134, 1807
Picton-Warlow, I. 45, 1469
T. Pidsley, W. G. 1826a, 2466
T. Piek, S. 940
T. Pierce, *Miss* C. S. E 1807a
T. ——— *Rev.* F. D. 1797a
——— I. G. F. 2026
——— M. 1826b
——— W. L. 2706
T. Piercy, G. B. 898
Pierpoint, H. W. 2090
Pierse, E. S. 618
——— H. M. 618
T. Piersen, A. R. 36, 1777g
Piersson, S. H. 913
T. Piffard, F. H. H. 1801
T. Pigden, F. 1240
T. Pigg, C. H. 1826f
T. Piggin, T. A. 354
Piggott, A. H. 1361
——— F. S. G. 23, 797, 2466a, 2694
T. ——— G. C. O. 1826g
——— J. C. C. 1900
T. ——— O. E. 794
Piget, A. P. V. 1925
——— G. 2000
——— H. 2094
——— W. T. 2003
Piget-Meodie, G. F. A. 268
Pigott, A. F. H. 1833
——— A. J. K. 1069, 1089
——— *Sir* B. 278
——— F. B. 908
——— F. M. 2013
——— G. E. 1826b
——— H. B. 909, 966
——— H. L. 54
——— N. B. 908
M. ——— R. 2200
Pigou, E. H. 1842
M. Pike, C. J. 1302
——— E. J. L. 968, 2644a
——— H. B. 813
——— R. W. 2297
——— W. H. 2006
Pilbeam, F. W. 2089
Pilch, G. H. 1773c
Pilcher, A. S. 268
——— D. H. 1567a
——— E. M. S. 149, 1681
——— T. D. 1080
——— V. D. 2021
——— W. S. 964
Pile, F. A. 476, 2481
——— W. D. 986
T. Pilgrim, E. E. P. D. 1941
Pilkington, F. C. 284
——— F. O. 2048
——— G. M. 1267a
M. ——— L. G. 962
——— P. 974
——— T. L. 2014
——— W. N. 1397
Pill, G. C. E. 2037
——— S. V. P. 2102
Pillai, S. K. 2101
Pilleau, G. A. 811, 1126
Pilley, E. C. 1260, 2606
Pilling, R. W. 2040
Pillow, C. E. H. 289
——— F. W. 1276c
Pilsworth, J. E. 1097
Pim, G. A. 1980
——— G. C. 977
——— G. R. 807
——— H. M. 2066
Pinchen, G. 1026
Pincher, R. C. 1191
Pinches, A. G. 2027
Pinckney, H. W. 1816
T. Pinder, A. H. 1741
——— E. C. 1826e
——— H. S. 1056, 2634, 2640
T. ——— J. 1747
Pindl Dass Chopra 2026
T. Pine, G. 1203
Pine-Coffin, E. C. 2011
Pinhey, L. A. G. 2037
——— R. A. 980
Pink, E. S. 1037
——— F. W. 269
——— G. W. 2284
Pinney G. A. 479, 2486
——— *Sir* R. J. 744
Pinsent, G. H. 1837
——— J. R. 980a
Pinto, J. S. 212
——— R. J. 976B
T. Pinto-Leite, H. 1765
Pinwill, W. R. 971, 2549, 2672
Pipe, E. F. 1043, 1044
Pipe-Wolferstan, H. F. 811
Piper, A. H. 804
——— J. H. 1894
——— J. L. 2690a
T. ——— P. E. 2279
T. ——— S. A. 2682
——— S. M. 1858, 1879c
T. ——— W. 1640
——— W. J. F. 2037
Pipiani, J. N. 2102
Pipon, H. 2804
——— R. H. 980
Piran Ditta 604
Pirie, G. M 212
——— H. V. C. 227
——— P. B. 2489
——— P. T. 1472
Pirenet, H. N. 2043
Pirrie, I. M. 1727
Pitcairn, A. A. 1296
——— D. N. 2004
——— J. F. A. 1080, 2695
Pitcher, H. F. 1894
T. Pitchford, D. M. 1167
——— H. W. 1781a, 2469
T. Pitkin, A. M. 1894b
Pitman, L. C. 117, 800
——— T. T. 84, 149
Pitt, B. L. 2022
——— C. F. 2727
——— C. P. 1826b
——— F. 2037
——— G. 2082
——— G. H., *Essex R.* 1310
——— H. J. 1826
T. ——— W. A. 1619a
Pitt-Rivers, G. H. L. F. 113
Pitt-Taylor, W. W. 97, 164, 2644
T. Pitten, W. 941
Pittock, J. A. 1438
Pitts, J. 2812
Pittock, W. W. 1767d
Place, A. W. 2620
——— C. O. 7, 181, 788, 2645, 2611
——— H. L. 371
——— N. D. 1982
——— T. K. 1767d
T. Plackett, C. H. 1036
Plaford, E. B. 2018
T. Planck, O. B. F. 1666
Plant, A. S. 1826b
——— E. C. P. 2451
T. ——— F. M. A. 1420b
T. ——— W. J. 1320
T. Plaskitt, R. H. J. 1436
Platt, E. P. 2026
——— *Rev.* E. W. 1794b
——— G. N. 2612a
——— W. 936, 2661
——— W. A. 1215
——— W. P. 946

Digitized by Google

Platt-Higgins, D.M. 1227
T. Platten, S. 1440
Platts, C. S. 2022
T. ——— H. C. 1633
——— M. A. 2084
M. ——— M. G. 835
——— S. A. 2044
". Player, H. 1124
T. ——— J. A. 1823a
——— J. G. 1179
T. Playfair, *The Lord* 692
——— A. 2058
T. ——— F. H. G. 194, 1240b
——— G. R. 1770c
——— H. E. 2020
——— I. S. O. 805, 2486
Playford, C.R.B. 87, 1235
Pleasance, A. G. 2047
——— R. E. 1752
Pletts, G. S. 1235, 2507
R. Plevins, St. J. T. 866
Plewman, T. L. 2039
T. Plews, H. 1233
R. Pleydell-Bouverie, P. H. 874
M. Pleydell-Nott, J.G.L. 1559
Plimmer, W. H. 2297
Plimsaul, *Miss* A.L. 1803
Plinston, G. H. 111, 1962
Plomer, G. 2011
Plowden, B. E. C. 1997
——— C. T. C. 2061
——— G. F. 1294
——— J. C. 1366
——— J. M. B. C. 2032
——— P. S. 287
——— R. S. 1559
T. Plumb, H. E. 999
T. ——— R. H. 1576c
Plumbridge, F. C. 2297
Plumer, *The Lord* 117, 121, 1422, 2533
——— C. G. M. 1976
——— F. L. 1247
T. ——— G. W. H. 1666
T. Plummer, A. 1240
——— A. A. 670
——— A. E. B. 936
T. ——— F. H. 665
——— G. H. 1067
——— H. C., *Esq.* 2484
——— H. C. B. 1440b
——— M. V. 475, 603
Plumptre, C. M. 2093
——— K. M. 1646
T. Plumtree, W. H. 1000
M. Plunket, *The Lord* 1558
Plunkett, E. A. 64, 207, 2560, 2605, 2612
——— H. R. S. 2043
——— J. F. 1181, 1412
——— J. J. 1780a
T. ——— J. R. 1564a
——— R. A. 1779
M. & T. Plymouth, *Rt. Hon. the Earl of* 260, 745, 1179, 1278
Pobgee, H. A. 929
Pobjoy, D. R. 682
Pocklington, J. F. J. 2040
Pocock, C. W. 2671
——— E. J. 1823d
——— F. 574
T. ——— H. B. I. 1823a
——— J. A. 813, 980c
——— J. C. 815
Pocock, J. G. 2003
——— J. W. 1227
——— N. E. I. 2026
——— P. F. 182, 1955
M. ——— S. R. 1531
Poduval, A. R. 2103
Poe, J. 156, 1681
——— J. H. L. 1181
Poffley, B. H. 591, 595
Pogson, C. A. 1987
——— F. V. 1962, 2689
——— L. V. 1999
——— L. V. J. 1102
Poh, L. H. 2099
Poignand, G. C. I. 1640
T. Poile, R. S. 924
Poingdestre, D. 2056
——— T. H. 1536, 1825e
Poland, R. H. 553
Pole Carew, G. A. 1203
——— *Sir* R. 1198, 1204
Polglase, H. D. 1771
Polhill, H. J. 1696b
Polhill-Drabble, C. R. 872
T. Poll, D. E. 1619a
Pollard, A. M. 51, 1691
T. ——— A. O. 2312
——— C. J. K. 223, 2620
——— C. T. 115c, 1825a
T. ——— E. M. 1096
T. ——— G. C. 49, 737
T. ——— G. L. G. 1995
——— J. H. W. 53, 148, 2540, 2630a
T. ——— L. 1006
Pollard-Lowsley, H. de L. 792
Pollen, H. S. 2027
M. ——— W. M. H. 1143, 2509
Polley, S. T. 1978
T. Pollit, E. C. 1037
Pollock, A. H. 2008
——— A. J. A. 1094
——— A. J. C. 563, 2671
——— C. E., *R.A.M.C.* 82, 156, 1681, 2625
——— C. R. 2106
——— H. C. 796
——— J. D. 2612
——— R. C. G. 1976
——— V. D. 2046
Pollock-Gore, W. A. J. 2020
Pollok, R. V. 28, 880, 2563
Pollok-McCall, J. B. 190, 2630
Pollok-Morris, T. A. 116, 1641, 2555
Polwarth, *Lord* W. G. 905
Pomeroy, E. J. 1634
——— F. K. 1823a
T. Pommerol, J. G. L. 1612
Poncia, J. 951, 1523
T. Ponder, C. W., *Lt.-Col. R.A.M.C.* 1736
——— S. E. G. 571
Ponnappa, C. B. 2053
Ponsford, J. F. K. 913
——— J. M. 1894
T. Ponsonby, C. E. 713
——— D. G. 1965
——— *Rt. Hon. Sir* F. E. G. 2
——— F. G. 3607
T. Ponsonby, H. 1859
——— H. C. 103, 1887
——— J. 129
——— R. G. 794
——— R. M. V. 866
T. ——— *Rev.* S. G. 777, 1793
Pont, E. S. 508, 2488b
T. Pontifex, D. L. 915
Ponting, T. J. 1969
Pool, F. E. 813
Poole, A. E. 2504
——— A. E. C. 2048
——— A. J. 104, 144
——— E. B. 1256
——— E. G., *R.A.S.C.* 1655g
——— E. G. C. 269a
——— E. J. E. 1985
T. ——— F. 1756
——— *Sir* F. C. 313
——— G. E. 2, 183, 2243
——— H., *R.A.* 566, 603
T. ——— H., *O.T.C.* 1884aa
T. ——— H. W. 1667
——— I. M. C. 1963
——— L. T. 1668a
——— R. D. D. 1556
——— R. L. G. 115c, 2004
——— R. P. O. 961
——— S. 1228
——— S. S. 1825
T. Pooley, B. 1576c
T. ——— J. E. N. 1894a
T. ——— J. W. 1166
Poonoose, P. 2053
Pope, A. N. 960
——— A. V. 283, 2518
——— C. 1050
——— C. A. G. 1248
——— D. 272
——— E. B. 1163
——— E. W. 2812
——— F. T. 861b, 918
——— G. F. 929
——— J., *Gordons* 1473
——— J. J. 1193, 1194
——— L. 1129
——— P. F. 1960
——— R. P. 1193
——— S. B. 105a, 185, 1978, 2547
——— S. J. 969
——— V. V. 1414, 1586b
——— *Sir* W. J. 2495
Pope-Hennessy, L. H. R. 10, 171, 2544, 2620
Popham, C. 1893c
——— E. L. 108, 1962
——— F. H. 1055a
M. ——— F. S. 1551
——— G. L. 469
——— M. A. 1648
——— R. L. 1686
——— R. S. 1818
——— V. J. F. 1540
Popkess, A. 1415
Popplewell, B. T. 810, 1568
Porcelli, E. G. M. 1198
Porch, E. A. 1966
——— E. A. R. 1192
Porchester, *The Lord* 271
Porritt, R. N. 1694b
Portal, G. E. 2001
——— J. L. 1294
——— M. E. B. 269
Portalier, L. M. B. 2486
Portas, J. 2014
Porteous, C. L. 1850, 1936f
——— D. G. 108, 1967
——— H. A. 2022
T. ——— T. B. 444
Porter, A. B. 1986
——— A. G. 2015, 2484b
——— C. L. 177, 2484b
T. ——— D. G. 712, 2620
——— F. G. 1967
——— F. L. 1286, 1567a
T. ——— F. M. 1884e
——— G. T. 561
——— H. C. M. 1287
——— H. C. V. 1069
——— H. L. 821
M. ——— H. W. 525
——— H. W. 973
T. ——— J. D. 1122
——— J. S. 1041, 1826d
T. ——— J. W. 1440b
——— L. P. 1826c
——— M. T. 797
——— P. G. H. 552
——— R. R. M. 109, 2094
——— R. V. H. 2051
T. ——— T. F. 841
——— W., *R.E.* 811
——— W. D. 2015
Porters, A. G. 216
T. Portland, *Rt. Hon. the Duke of* 1218, 1823a
T. Portman, G. M. B. 1562a
Portsmouth, F. V. 987
T. Portway, B. H. 717
T. ——— C. 1308
M. ——— D. 836b, 1878b
Postance, J. F. A. 97
——— 2009
Posth, C. 2112
Postlethwaite, F. J. M. 1237, 2625
T. ——— J. M. 1744
——— J. R. P. 2035f
Poston, W. J. L. 470
Postwalla, R. M. 2096
Potbury, H. W. 1008
Pothan, K. E. 2101
T. Pothecary, W. F. 1586
Pott, A. J. 927
——— D. 1967
——— E. H. 1973
T. ——— F. M. 1403a
——— H. P. 1967
Potter, A. E. 2266
T. ——— A. G. 692
——— A. H. C. 513
——— B. F. H. 1823d
——— C. F. 464, 2552
T. ——— C. G. 1562a
T. ——— C. K. 1322
——— G. E., *Cav.* 92, 271
T. ——— G. J. E., *R.A.S.C.* 1682
——— H. B. 919
——— H. C. 38, 168, 947
——— J., *R.A.M.C.* 1701
T. ——— J. W. 1231
——— L. C. 281
——— L. W. 1262
——— *Miss* M. L. 1801
——— N. A. R. 496

Digitized by Google

Potter, R. J. K. 1977
T. ——— R. W. 915
——— S. 1841
——— T. 1818
——— T. J. 1899
——— W. 2288
Pottle, W. 1054
Pottinger, D 1894
——— E. G. 2091
——— J. A. 1961
——— R. S. 2044
Pottle, R. G. 810
——— W. 34
Potts, E. T. 1982
——— F. W. O. 2013
T. ——— W. C. W. 946
Poulter, A. 2012
Poulton, A. S. 812
T. ——— P. C. 1777g
——— H. M. 2029
Pouncey, G. R. 2028
T. Pound, E. O. 1899
M. ——— G. T. 827
T. Poutet, W. 1894
Povey, H. L. 1412b
T. Powditch, T. 1898b
Powell, A. G. 1679, 1686a
——— A. N. W. 1c, 1080
——— B. D. W. 1271, 1286d
——— Str C.H., Ind. Army 2288
——— C. L. G. 1894b
T. ——— C. S. 709
——— D. 98, 2000
——— D. H. 916. 1972
——— D. W. 1288
——— E. 2284
——— E. B. 104, 1866, 2066
——— E. R. 1723
T. ——— E. G. H. 989
T. ——— E. H. 1678a
——— E. W., R.A.M.C. 1686
——— E. W., Gen. List 2740
——— F. 1982
——— F. G. 576
T. ——— F. J., R.A.O.C. 177g
——— G. E. 963c
——— H. F. N. 2019
——— H. J. 894
T. ——— H. L. 796
T. ——— H. M. 1419
T. ——— H. W. J. 1279
——— I. M. 1272
——— J. 176, 1894a
——— J. A. 1898a
——— J. A. L. 267
——— J. E. 1287
T. ——— J. J. 1284, 1297
T. ——— J. L. G. 1196
——— L. A. 1164
——— L. F. 2012
V. ——— L. P. G. 1898b
——— P. L. W. 84, 1269, 2066
T. ——— P. W. 281
——— R. E. 1949
——— R. E., Ind. Army 2087
——— R. S. 472, 806
——— R. M. 89, 868, 880a
——— S. G. 808
——— S. H. 81, 143, 726, 2020
R. ——— T. F. 26, 274
T. ——— T. G. 1881g
Powell, T. H. 1290
T. ——— W. 966
——— W. H., R.A. 690, 695
——— W.H., R.A.S.C. 1946g
——— W. L. Fitz G. 1894c
——— W. J. 2080
——— W. M. 2756
——— W. N. 2089
T. Powell Edwards, W. G. H. 714
M. Power, A. G. 184, 1841
——— C. C. 2045
——— E. G. H. 1162
M. ——— F. J. 1719
——— F. T., A.S.C. 1847
——— F. W. 2043
T. ——— G. H. 1095
——— G. S. O'N. 811, 981b
——— H. E. 1189
T. ——— H. E. T. 1811
——— H. R. 2017
——— J. 2283
——— J. D., Esq. 2489
——— J. R. 1962
——— J. O. 1846g
T. ——— K. F. M. 1167
——— M. 2111
——— M. P. 1846
——— P. 1966
——— R. R. 818
——— R. P. 1486
T. ——— S. 1089
T. ——— W., Yeo. 82, 884
T. ——— W., Lond. R. 1812a
——— W. A. 2084
T. ——— W. C. 1840
——— W. N. 2044
M. Powis, The Earl of 1846
Powle, F. B. 1801
Powlee, C. G. 3
——— Rev. E. 1796
——— S. H. 813
Pownall, F. H. S. 469
——— H. R. 677, 2481
——— W. E. 1788
Powner, W. F. 1264
Poynder, F. S. 1966
T. Poyner, M. P. 2029
Poynting, G. A. 2272
——— J. W. R. 27, 1140
Poynts, H. A. 2107
——— H. S. 1866, 2466a
——— E. H. 226
Prabhu, M. B. 2108
T. Pragnell, J. 1840b
——— T. W. 982, 2046
Prain, A. 803
——— W. 1640d
Prall, S. R. 2097
T. Prance, M. H. 1196
——— R. C. 470, 2066
Prasad, B., Capt. I.M.S. 2089
——— B. Temp. Capt. I.M.S. 2108
——— M. 2097
Pratley, C. 2287
Pratt, A. B. 1521
——— A. J. 2113
——— A. E. 2026
——— C. 289
——— C. T. E. 2032
——— D. M. 1088, 1469b
——— E. R. 667, 2805
——— F. W. H. 264
Pratt, G. B. 228
——— H. R. E. 1966
——— H. S. 2046
——— J. 2-10
T. ——— J. D. 18, 1475, 2466
——— J. E. 467
——— O. B. 228
——— O. P. 1264
——— R. E. B. 797, 826
T. ——— W. F. 1272
T. ——— W. N. 294
——— W. W. 1656
Pratt-Barlow, R. A. 672
Prattinton, W. 1182
Pratxley, S. C. 966
Preece, Rev. J. R. 1782
T. Preedy, E. 1878a
——— C. 801
M. ——— E. V. C 228
——— F. 801
——— H. W. 1178
Preston, N. P. E. 469
T. Praise, R. E. 1943
M. Prendergast, A. F. C.V. 1287c
——— G. R. 1838, 1840
——— N. H. 1966
Prentice, M. E. R. 814
——— R. S. 1441
Prescot, C. P. 860b
Prescott, C. C. 813
——— C. W. 2081
——— H. C. 1978
——— H. W. de B. 2106
——— J. A. 866
——— J. J. W. 1884
——— W. R. 1173
Prescott-Roberts, F.A. 1656, 1672
Prescott-Westcar, W. V. L. 1656
Press, W. H. 1416
Pressey, H. A. S. 803
Prest, C. A. 91c, 1236
T. Prestige, H. H. C. 1966
Preston, A. E. 1668b
——— C. O'D. 477, 1879g (2), 2020
——— E. 2280
——— E. E. 184, 1866, 2013
——— F. 2286
T. ——— F. A. 107
——— G. A. 2038
——— J. C., Bedf. & Herts. R. 1061
——— J. C., R.A.M.C. 1894d
——— J. E. 2353a
T. ——— J. F. 1660
——— J. H. 1040, 1777
——— K. H. 2012
——— P. H. H. 862, 2660
T. ——— R. L. 1940b
——— T., Yeo. 431
M. ——— W. F. A. 809
——— W. J. P. 1567
Prettejohn, R. G. H. 2064
T. Pretty, F. 1018
——— K. 1750
T. Pretyman, R. G. 782
T. ——— G. M. T. 717
Prevett, R.A.C. 1042, 2026
T. Previté, E. J. 182, 1616
Prevost, W. A. J. 800
Prewer, P. J. 1656
Prewett, W. B. 1898c
Prinaux, O. 877
Price, A., Sussex R. 1226
——— A. E. 995
T. ——— A. T. 1615c
——— B. G. 48, 186
——— C. E., R.E. 821a, 861c
——— C. F. J. 812
——— C. G. 1067
——— C. H. 2045
——— C. J. 2087
——— C. N. 2008
——— C. S. 2014
——— E. K. 2087
T. ——— E. P. 1134
——— F. A. 946
T. ——— G. C. 962
——— G. D. 179, 1039
——— H., R.A.P.C. 1822c
——— H., Ind. Army 2018
——— H. A. 921
——— H. H. 1656c
T. ——— H. S. 1606
——— H. W. 1966
——— I. K. 1640b
——— J. 860, 2489
——— J. C. 2043
——— J. R. 1154, 2484c
——— M. R. 1422
T. ——— O. 1206
——— O. L. 849, 2034
T. ——— R. 1752
——— R. B. 1666
T. ——— R. E. 670
——— R. G. 491
——— R. H. 2084
T. ——— R. T. 940
——— T. 266
T. ——— T. 1411
——— T. J. P. 811
——— T. R. 1838, 2013
——— T. R. C. 894, 2484
——— V. M. 228
T. ——— W. 1412
——— W., Wil. Offr. 2276
——— W. C., R.A.S.C. 1640a
T. ——— W. D. 1941
T. ——— W. L. 1880
——— W. T. 215
——— W. Y. 1971
Price-Davies, C. S. 1896, 1900a
——— L. A. E. 2, 27, 168, 2543, 2612
Price-Williams, H. 483
Prichard, E. L. 1862a
——— J. L. 1643a
——— L. E. 1760b
——— W. C. H. 17, 796
Prichett, C. H. 51, 667a
——— F. C. 967
Priday, A. K. 2012
Priddon, G. 1567a, 1668a
Prideaux, C. W. A. 101, 2014
——— F. B. 2086
——— G. V. A. 97, 2018
T. ——— V. H. 1010

Digitized by Google

M. Prideaux-Brune, D. E. 1557
Pridham, C. H. B. 1206, 1634a
——— G. R. 790
M. ——— J. A. 1725
——— J. E. 509, 593
T. ——— R. P. 1881a
T. Pridie, E. D. 1879
Pridmore, W. G. 3, 109, 164, 2061
Priest, C. G. 93, 521a
——— R. C. 1692
T. ——— T. 1756
——— W. C. 2269
Priestley, Miss D. M. 1806
——— E. C. 1526c
——— F. W. 1165
——— H. E. 1689, 2489
T. ——— H. S. 1222
T. ——— R. E. 1878b
Priestman J. H. T. 994 2435, 2563, 2620
T. ——— Miss M 1807a
Primalani, C. H. 2096
Primer, C. 228c
Primmer. H. E. 582
Prince, Sir A. W. 14, 2496a
T. ——— C. H. W. 1583, 1878c
T. ——— F. V. 392
——— G. W. 1227
——— J. E. G. 1280
T. ——— P. 1265
——— P. E. 797, 2561
——— R. 105, 1967
——— T. 1227
——— W. C. 2239
——— W. C. S. 2055, 2637, 2640
Pring, F. J. H. 1101, 2512
——— J. A. 1640d
——— N. G. 229
Pringle, B. T. G. 987
——— C. H. 1822, 2612
——— H. G 172, 221, 454, 2545 2606
——— J. A., R. W. Fus. 1115
——— J. A., R.A.M.C. 1699
——— J. C 799, 2069
——— J. H. 2006
T. ——— W. E. 1380
——— W. H. 1591
Pringle-Pattison, A. E. S. 1693b
——— H. S. S. 87, 1482
Prins, A. J. F. 2564
——— E. G. A. 2.05
Prinsep, D. W. McL. 1999
——— E. S. MacL. 1996
Prioleau C. P. J. 2028
——— R. U. H. 2655
T. Prior, B. H. L. 192
——— C. G. 2005
——— C. J. 2112
——— F. O. 2298
——— G. E. R. 1002
T. ——— G. F. 1581
T. ——— J. H. 847
——— W. F. 590
——— W. R. 1655k
M. Prior-Wandesforde, F. C. R. 8
Prismall, G. E. 495, 2516
Prissick, C. 105, 182, 1957
Pritchard, A. J. L. 2006
——— C. D. 2006
——— C. G. 27, 160, 458
T. ——— C. H. 1166
——— E. 1124
——— G. J. 860c
——— H. L. 46, 166, 787
——— H. R. N. 2060
M. ——— I. T. 1175
——— J. C. 1874
——— J. M. 920
——— P. 1895
——— P. A. R. 1978
——— R. T. 1186
——— S., S.W. Borda. 1133
T. ——— T. H. C. W. 881
Prittie, W. S. D. 2004
T. Pritty, W. S. 1152
Probert, G. O. C. 565, 2582
T. Proby, R. G. 717
Probyn, Rt. Hon. Sir D. M. 2, 2812
——— Sir L. 116
——— P. J. 1734
Procter, A. H. 2812
——— H. A. 1825a
——— N. P. 1877. 1878a
——— T. G. 1219, 1634b
Proctor, A. H. 2089
——— D. H. T. 1422
——— F. 2774
——— G. B. 1715
——— G. D. 269, 1567c
——— G. N. 1987
——— H. J. 1767d
——— J. H 61
——— P. 2043
——— W. D. 2112
——— W. J. E. 2015
Profeit, C. W. 1066, 157, 1681
T. Proffit, T. 1871
Proffitt, S. D. 1824d
M. Prosser, F. A. 1729
——— H. A. 133, 1567b
Proud, R. R. 2054
Proudfoot, D. 1143
T. ——— F. G. 1739
Proudlock, R. V. 2019
Prower, J. M. 2558
Prowse, G. V. L. 1302
M. ——— G. W. T. 1846
——— H. S. 1042
Pryce, F. M. 1129
——— G. G. 2057
——— R. E. sp R. 170, 1956, 2484b, 2544
T. ——— H. S. 1027
——— M. H. sp R. 1116
——— W. H. 2728
——— W. J. D. 215
——— W. W. R. 2043
T. Pryce-Jones, Sir E., Bt. 1124
Pryde, A. W. 2038
T. ——— Rev. R. H. 1795
Pryer, A. A. 1780a
——— C. 2278
Pryke, H. F. S. 660
——— T. M 2276
Pryn, R. H. C. 1694d
T. Prynn, G. W. 1568b
——— R. 1237
Prynne, G. H. H. 2348
——— G. M. F 1219, 1825c
T. ——— H. G. L. 1600a
——— Rev. R. H. 1608c
Pryer, F. H. 1559, 1558c
T. ——— N. S. 717
Pryor O. J. 2007
Puckle, F. K. 1639
——— H. 1060
Pudan, F. N. F. 2740
Puddephat, N. H. G. O. 2038
Pudsey, D. 473, 2606
Pugh, A. 896
T. ——— A. L. 839a
——— C. D. O. 568
——— C. G. 1409b
——— C. H. W. 1370
C. ——— G. H. 1666
——— J. C. 1243
——— J. E. 2288
——— L. B. 2031
——— L. P. 1788a
T. ——— M. B. 1575
T. ——— N. J. 957
——— S. 2200
T. ——— T. P. 1583
Pughe, H. 2523
——— O. L. 1986
T. Pughe-Morgan, R. E. 1130
T. Pugsley, W. F. 1006
Puleston, F. J. 2298
T. Pulford, W. W. 707
Pullan, E. G. 861, 1173
T. Pullar, H. S. 2388a
T. ——— J. L. 1291
T. ——— L. J. L. 458, 1566b
Pullein, T. F. 1554b
Pulleine, H. 2014
Pullen, C. D. 1578
——— G. 2278
M. ——— J. W. 596
——— N. H. 1776b
Pulley, H. C. 1971
Pullin, V. E., Esq. 2497
Pulling, G. H. 2020
——— H. D. 2006
Pullinger, A. 2284
T. ——— H. E. 1884a
C. ——— S. R. 1063
T. Pullman, G. C. 1196
T. ——— H. J. 1800
T. Pulton, M. H. 889
Pulvermann, A. W. 1991
——— R. O. 1868, 1568a
Purcell, G. J. 1804
——— R. J. H. 226
——— V. E. 103a, 797
Purchas, F. 228
T. Purchase, R. G. 1028
Purches, W. G. 1773
Purdie, J. 2397
M. Purdon, B. H. 154:
——— D. J. 1559
——— J. N. 509
——— W. B. 40, 1690a
Purdy, F. J. 2522
——— T. H. 1775b
Purey-Cust, R. E. 515
——— R. E. 678
T. Purgold, F. A. I. 703
Puri, S. R. 2100
Purkis, K. N. 1694c
T. Purry, W. B. 1606a
Purser, A. W. 475, 2484
T. ——— F. C. 1767b, 1879c
——— G. W. 2058
——— L. M. 1694a
Purton, G. A. 502
Purves, A. J. L. 897
T. ——— Miss J. 1806c
——— J. J. 2010
T. ——— R. B., R.A.M.C. 1739
——— R. G. 2082
——— W. J. 1744
Purvis, A. B. 2491
M. ——— A. F. 878
——— C. B. 1515, 1518
——— J. A. R. 39, 511
——— J. A. S. 251
——— M. 2093
——— R. 1480
Pusey, F. 486
——— G. B. 1654b
Putnam, C. H. 487
——— W. A. 2037
T. Putt, J. 745
T. Puttee, H. A. R. 1051
T. Pybus, F. C. 1749
——— G. D. 2017
T. ——— H. 688
T. ——— H. G. 761
Pye, E. W. 1956
——— H. B. 2034
——— S. 511
T. Pye-Smith, T. E. B. 1828
Pyke, Miss C. 1806a
——— F. H. 1379
——— M. A. 507
Pyle, A. E. 1164
——— S. F. 1396a
M. Pym, A. R. 880
T. ——— C. E. 407
——— J. A. 562, 585
T. Pyne, F. S. 478, 690
——— H. G. 802
T. ——— P. 1585
——— W. M. 789
Pyper, J. C. 2098
——— W. 2280
Pyrke, F. A. 2267
Pyster, E. M. 2691
Pywell, C. H. 1767d

Q

Quare, H. A. B. 41, 1536
T. Quarmby, T. W. 1179
Quarrie, R. S. 63, 1775c
Quarrier, C. E. 2385
Quarrington, I. K. 507
Quarry, F. J. 2726
Quartermaine, J. F. 1795b, 2284b
T. Quarterman, P. H. 1614g
Quayle, G. A. 1997
——— H. K. 1103
——— P. R. 1993, 2690, 2695

Digitized by Google

Quelch, H. G. 2744
T. Quennell, H. 1206
——— W. A. 1772
Queripel, L. H. 698, 698
Querrell, W. E. H. 234
Quick, O. 2281
Quickenden, R. 862
Quigg, R. 2813
Quigley, J. 2112
——— J. F. 744
T. ——— J. H. 1862d
Quill, E. C. 915, 916
——— R. H. 2263
Quilliam, C. D. 1491
T. Quin, L. M. 2001
——— R. B. 2021
T ——— M.P.W.1867, 2026
——— S. E. V. 1271
Quin-Smith, G. W. 249
Quinan, E. P. 1961, 2462
Quinlan, A. F. 1261
Quinn, C. S. 1825c
——— E. J. 641
T. ——— G. 2262
——— J. 2264
——— J. J., *R.A.S.C.* 1840g
T. ——— R. A. 1750
——— T. J. 2276b
T. Quinton, F. J. 717
Quixley, E. C. E. 2287
Quraishi, N. A. 2089

R

Rabbitt, J. B. 918
Rabjohns, B. 2268
Raby, N. E. V. 1243
Race, T. T. G. 2026
Rackham, B. B. 1278
Radcliff, R. F. 728
——— H. G. 2026
Radcliffe, C. 2040
——— C. G. 499
——— E. C. 278
——— F. G. W. 491
——— F. W. 91*a*, 207, 2549
——— H. 2030
——— J. C. B. 1201
——— J. L. P. 2260
——— M. 1429*b*
T. ——— N. R. 198
——— *Sir* P. F. de B. 7, 129, 461, 2468, 2813
——— R. A. C. 926
——— S. E. 2260
——— W. H. 105*a*, 1008
Radcliffe-Smith, N. M. E. 98, 1975, 2460
Radclyffe, M. F. 226, 416
M. ——— R. A. 263
T. Radford, B. E. 2020
T. ——— F. W. 1615*a*
T. ——— G. W. 1166
——— J. 1006
T. ——— J. A. 272
——— J. V. D 604
——— O.B.E. 1979, 2462*a*
M. ——— R. H. 1061
T. Radley, A. J. 1893*d*
——— H. P. 1206
T. Radnor, *The Earl of* 2
Rae, A. S 1889*c*
——— E. J. 1844*g*
——— *Rev.* F. J. 1726
T. ——— G. B. L. 982
——— H. R. 1986
M. ——— J., *R.A.V.C.* 1726
——— J. G. 1979
——— K. W. R. 2082
——— M. R. 2060
——— R. R. 1086
——— S. J. 2267
Raeburn, M. G. 631
T. ——— W. R. 671
Raff, A. 2046
M. Raffen, R. L. S. 1117
Raghber Dayal Saigol 2066
Rahilly, J. M. W. 1889
Rahles-Rahbula, S. H. 2040
Raikes, A. F. 2008
——— E. U. 1102
——— G. T. 1126, 2462
M. ——— H. R. 922, 1878*c*
——— J. W. J. 602
——— L. T. 470
——— R.C.M. 97, 484
——— R. F. 2060
T. Raillon, *Rev.* D. 1797*b*
——— *Rev.* N. G. 1790
T. Raimes, A. L. 1434
T. ——— E. A. 631
T. ——— G. H. 491
T. Raine, R. R. W. 1234
T. ——— J. G. 1440
——— J. R. 98, 1064
T. Rainford, H. E. 231
Rainier, G. R. 2062
——— N. R. J. 2063
——— W. H. C. 2016
Rainsford, W. F. 2277
Rainsford-Hannay, A. G. 796
——— F. 229, 497, 2544
——— J. 963, 1627
——— R. 2111
Rainy, A. R 67
Rait-Kerr, E. 907, 2466
——— R. S. 641
Rajagopalan, R. 2104
Rajan, H. S. 2097
Rajaratnam, T. V. P. 2099
Raleigh, A. G. 1080
——— H. M. 1064
Ralli, S. A. 276 (2)
——— S. P. 2078
Ralls, D. L. 1571
——— H. C 580
Ralph, F. 814*f*
——— G. W. 1862*c*
——— S. A. 2007
——— S. L. 1976
Ralphs, F. G. 2086
Ralston, E. 2072
——— J. A. B 1444
——— N. H. H. 1952
——— W. H. 1977
——— W. J. H 1979
Ram, G. 2086
——— H. 2100
——— *Miss* M. S. 1800*a*
T. Ramadge, G. G. 946
Ram Nath Chopra 2092
Ramage, W., *Black Watch* 1206
——— W. 1646*c*
Ramharan Singh 2051
T. Ramhana, H. G. 715
T. Rampur, *H. H.* Nawab *Sir* Muhammad Hamid Ali Khan, *Bahadur of* 2
Rams-Battil, J. G. 2021
Ramsay, A. D. G. 2040
——— A. FitzG. 1940
——— A. H. M. 227
T. ——— A. P. 694
——— *Hon.* C. M. 2053
——— F. B. 1611*d*
——— F. S. 1174
——— F. W. 80, 170
——— H.A., *R.G.A.* 866, 2454, 2690
——— J., *R.G.A* 690
T. ——— J., *R.A.M.C.* 1741
——— J. A. 1634*p*
T. ——— J. D 207
——— J. G. 278
M. ——— R. 602, 1777*d*
——— S., *Black Watch* 1206, 2616
T. ——— R. O. 713
——— W. J. 2109
——— W. J., *Temp.* 2621*a*
Ramsay-Fairfax-Lucy, *B. F.* 1634
——— E. A. R.110.1566
——— H. M. 1567
Ramsbotham, W. H 1031, 1622
T. Ramsbottom, G. O. 1089
Ramsbottom Isherwood, L. C 268, 268
Ramsdale, J. D. 1098
——— J. R. 2268
T. Ramsden, A. M. 1036
——— B. V. 49, 1074
——— H. E. 2012
——— V. B. 1126
T. ——— W. C. 1878*d*
——— W. H. C. 1042, 1234
Ramsey, G. A. S. 2094
——— J. S. 1060
Rana, K. 2012
Rance, F. 226
——— H. E. 1178
——— J. R. W. 980
T. Rand, H. M. 982*d*
Randall, B. FitzH 1966
——— C. R. J. 2492*c*
——— E. J. J. 2262
T. ——— H. C. 66, 1102
——— J. H. 2048
——— L. R. 2015
——— L. R. 1267
——— R.W. 1627*c*
——— R. W. K. 1628*b*
Randell, G. P. F. 1878*c*
T. ——— H. L. 1277
——— J. 2261
Randolph, H. C. F. 807
Randon, R. 229
T. Rands, R. C. 1018
T. Range, C. H. S. 1634*g*
Rangecroft, H. 2276*b*
——— H. Q. 1183
Ranie, F. 194*a*
Rankin, C. H. 103*a*, 162
——— F. G. 1494, 2662
——— H. C. D. 1809*a*
——— H. W. 662
T. ——— J. F. 1786
——— R. F. L. 2010
——— W. A. 1767*d*
T. Ransford, A. C. 1746
——— A. J. 806
——— E. M 1016
——— F. M. 1068
T. Ransley, J. E. 662
T. Ranson, W. 180
T. Ransom, A. M. 1800, 1847*a*
T. ——— C. 1625*c*
——— E. A. 1962
Ransome, A. L. 66, 1295, 2664*a*
——— J. E. G. 2020
T. Ranson, G. H. 961*d*
——— W. J. 2282
T. Rao, B. D. 2101
——— D. K. N. 2102
——— H. R. 2102
——— P. R. 2102
Raper, C. F. 2045
——— G. F. 475, 696
T Raphael, G. G 1862*a*
Rapple, E. 2281
Rapson, G. F. E. 1264
——— R. A. 1026
Rasch, G. E. C. 884, 782
Rashid, M. A. 2066
Rashleigh, P. 546, 782
——— S. N. 478, 618
Rason, E. A. 1832*f*
T. Ratcliff, R. F. 1490*a*
T. Ratcliffe, J. V. 1208
——— R. 575
——— W. 2012
——— W. B., 1775*a*
——— W. C. 1834, 2606
Rathbone, H. E. F. 43, 194
M. ——— L. M. B. 1552
——— R. B. 1227
Rathborne, H. B. 1267
——— J. W. L. 1530
M. Rathdonnell, *The Lord* 1246
M. Ratliffe, R. 1176
——— T. W. 1174
Rattenberry, J. E. S. 1156, 1157
T. Rattray, D. C. 956
T. ——— E. A. C. 1291
——— M. J. 231
Rau, M. P. S. 2101
——— R. V. 2101
T. Raven, *F. F.* 1625*a*
Raven Hill, A. L. 2009
——— L. E. 2012
Ravenhill, H. S. 1822
Ravenscroft, J. A. 1822, 1822*c*
Raves, B. A. 1799*c*
Ravn, C. A. 1552
T. Raw, C. W. 745
T. Rawbone, D. B. M. 2005
T. Rawcliffe, J. M. 1127
T. ——— L. H. 2020
Rawes, P. L. 1860*b*
Rawle, H. 1640*f*
Rawlence, M. 800
Rawlins, M. 800
Rawlings, G. N. 2002

Digitized by Google

Rawlins, B. 2268
M. ——— C. E. 1824f
——— F. W. 216
——— H. S. 2049
——— S. S. 502, 2519
——— S. W. H. 169, 2497, 2544
——— T. M. 1199 2531
Rawlinson, *The Lord* 1, 96, 97, 122, 2533
M. ——— A. 587
T. ——— A. C. 1883d
——— C. R. 1537
T. ——— J., *Wt. Offr.* 2385
T. Rawnsley, G. T. 68, 1724
T. ——— J. R. C. 278
Rawson, C. D. 7, 558, 2532
——— G. G. 12, 859
——— R. I. 1161
Rawstorne, G. S. 96, 1459
T. Ray, G. C. 2101
——— J. H. 1763
——— K. M. 2101
——— L. K. 2100
T. ——— M. R. 1746
——— N. N. 2102
——— R. 1658
——— R. A. 927, 2487
T. ——— R. E. 742
——— R. G. 513
——— S. 1824k
——— S. C. 2103
——— T. J. 1641c
——— W. H. 813
———W. H. B. 1257
Rayfield, W. L. 2812
T. Raymer, R. R. 196
T. Raymond, C. 2105
——— E. D. 1970
T. ——— E. L. 1882d
——— E. N. L. 264
T. ——— G. 1243
——— G. A. N. 821a
——— H. P. 1639o
——— M. C. 1922
T. ——— M. J. 748
——— *Rev.* P. F. 3
T. ——— P. J. 1605a
Raynar-Smith, L. 1155
Rayne, P. C. 2081
Rayneau, L. A. 2006
T. Rayner, A. E. 1765e
——— C. S. 1823d
——— C. S. W. 1007
——— E. C. 500, 596
——— F. C. 501
——— G. H., 1771
——— H., *Wt. Off.* 2383
——— J. 3019
——— J. L. 1540
——— R. H. 2005
T. ——— V. G. 1607
——— W. D. L. 861bb
——— W. E. 862c
T. Raynes, J. C. 2812
Raynor, C. A. 1993
——— E. V. 2020
T. ——— K. 1291, 1884d
——— V. H. 2000
Raynsford, R. M. 1539
Rayson, J. H. K. 11, 498
Rea, A. 2003
——— A. N. 3015
——— A. W. H. 1645b
———H. J. A. 268
Rea, J. E. 1695
T. ——— J. G. G. 289
——— J. T. 1799
T. ——— S. C. W. W. 1872
T. Read, A. E. T. 675
T. ——— A. H., *R.C. of Sigs.* 862a
——— A. J. F. 2276
——— A. W., *Wt. Offr.* 2297
T. ——— C. O. 1674
T. ——— E. 704
——— E. E. 807, 3524b, 3620
T. ——— G. 1203
T. ——— H. W. 1742
——— J. 3024
——— J. A. 1557a
——— J. E. 3004
——— J. F. W. 986, 2509
——— J. L. 1640e
T. ——— K. H. 1825a
——— R. V. 1302, 1307
——— W. R. 247
T. ——— W. T 915
T. Reade, J. A. D. 1884 3589
——— P. V. J. 2039
——— R. N. R. 1366, 3613
T. Reader, R. J. W. 917
M. ——— J. 556g
——— T. H. 2272
Reading, *Rt. Hon. Earl of* 96
Readitt, J. 2812
Readman, J. J. 263, 295
——— W. G. 2679
Ready, F. F. 10, 181, 2538, 2571, 3620
T. Reah, H. W. 809a
M. Rean, W. H. 838
Reasley, E. 1717c
Reave, C. A. 1643c
Reavely, C. T. H. 228
T. Reay, F. 1411
T. ——— *Rev.* J., *M.C.* 1798a
——— J. K. 1434
T. ——— J. L. 1435
T. ——— T. P. 1038
Rebeirs, E. F. 2108
——— W. R. 2108
Rebello, J. L. 2104
Rebsch, W. K. 100, 1983
Reckitt, J. T. 1539c
Recknell, D. L. 3033
Record, E. 2288
Recton, T. 3029
Red, F. W. 1771b
Reddick, G. P. 999
Reddie, A. J. 1135
M, ——— R. A. 980, 3634
Redding, H. A. 973
——— J. E. 3003
T. ——— W. W. 982
M. Redfern, G. H. 554
——— K. 1777g
T. Redford, T. H., *R.F.A.* 711
M. Redgate, B. A. 1161b
Redhead, A. J. 2286
M. Redick, A. W. 962b
Redman, A. E. 1825a
——— A. S. 13, 798
——— F. V. L. 215, 1824f
——— H., *R.A.* 678
——— H., *R.E.* 813k
——— H. E. 1972
T. Redmond, C. H. S. 1736
Redway, E. G. 1066, 1838d
Redwood, T. C. L. 936
Reece, F. C. 2291
——— F. W. 1862g
T. ——— R. J. 860d, 3494
Reed, A. 853, 855a, 856a
T. ——— A. W. 1230
——— A. W. J. 1003
——— B. N. 1774d
——— C. 99, 553
——— C. D. 813
——— E. E. 3040
——— E. J. J. 1278a
——— F. N. 2284
——— G. A. K. H. 1688
——— G. S. 91a
——— H. 1656
——— H. J. F. 3030
——— H. L. 130, 451, 2597, 2620, 2821
——— H. R. B. 1968
——— J. 1224
——— J. H. 2015
——— J. P. 1774
T. ——— L. H. B. 1884a
——— M. W. 2014
——— R. E. 2016
——— S. P. K. J. H. 2013
T. ——— W. E. 831a, 837
Reeder C. E. 2489
——— R. J. 813
Reeks, E. J. 2280
T. ——— N. 1238
Rees, A. C. 1244
T. ——— D. 716
——— D. J. 1439b
——— D. L. P. 2045
——— E. J. 2284
——— F. A. 2052
T. ——— F. T. 590
T. ——— F. W. 845
——— G. E. 1116
M. ——— G. F. G. 1079
——— G. H. 106a, 1689
——— H. 813
——— H. 1770b, 2504
T. ——— H. J. V. 1120
——— I. 2812
T. ——— R. A. T. 1881b
——— R. N. K. 1884d
T. ——— T. J. 1277
——— T. W. 2010
——— V. W., *K.S.L.I.* 1368
Rees-Mogg, G. B. C. 242
Rees Webbe, E. H. N. 563
M. Reeve, A. E. 989
——— A. J. 3033
T. ——— G. E. 1567
——— H. J. 1896b
——— J. T. W. 1556
——— M. B. P. 3029
T. ——— R. W. 1597
——— W. N. 263
Reeves, *Rev.* A. F. 1792
T. ——— A. J. 1223
T. ——— C. G. 1200, 1200b
——— E. C. 1235
——— F 2278
——— F. A. 232
——— F. L. 1393b
T. ——— G. F. 925
T. ——— G. V. 1607f
——— J. M. 89, 1117
——— L. L. 583
——— P. J. 1842, 1566c, 2484d
——— R. C. 71
Reford, E. B. S. 880
T. Regan, A. 850
——— C. H. 2010
——— P. E. 2276a
Regnart, N. S. 272
Rehling, G. C. 2106
Reiche, A. D. E. 2000
T. Reichel, *Str* H. E. 1879g
T. Reid, A., *R.E.* 852
——— *Str* A. 2488
T. ——— A. K. 1445
T. ——— A. McK. 1755
——— A. McK. 1856, 1879
——— A. V. 1824
T. ——— A. W., *R.A., V.C.* 1795
——— C. S. 795
——— D. 589, 601
——— D. W. 2013
T. ——— F. 961c
——— F. J. 46, 206, 1637, 2674
——— F. S. 813
T. ——— F. W. 1881f
——— G. F. H. 809
——— G. J. 1773
——— H., *Wt. Offr.* 2272
——— *Rev.* H. 1797
——— *Miss* H. 1800
——— H. F. 1597
——— H. G. 1637b, 2673
——— H. T. C. 517, 2484d
——— *Miss* H. W. 1800a
——— I. W. 813
——— J., *R.A.O.D.* 1774c
——— J., *Dorset R.* 1356
T. ——— J. G. *Yeo.* 2027
——— J. G. E. 1278a
T. ——— J. L., *York. R.* 1079
T. ——— J. Roberts, *Black Watch* 1393a
——— L. C. 804
T. ——— L. G. 677
——— N. 215, 1462, 2484b
M. ——— O. A. 2613
——— R. 1835, 3491
——— R. D. S. 481
——— R. P. 1126, 3519
T. ——— R. S. 694
——— S. D. 1663a
T. ——— T. R. 921
T. ——— W., *Seaforth* 1485
——— W. B. A. 1492
——— W. C. 1978
——— W. D. 1962
——— W. E. 2276
——— W. F. 472
T. ——— W. S. H. 1885

Digitized by Google

Reilly, E. R. 1977
——— *Rev.* J. C. 1780a
——— M. J. T. 1154, 1155
——— N. E. 1978
——— T. 468
Reinhold, C. H. 2088
——— H. E. 1966, 2088, 2089, 2097
T. Reiss, D. 1469
Reita, D. 2080
Relton, F. A. 686a
T. ——— T. L. 1693a
Rendall, A. T. 1693f
——— *F.* C. E. 2018
——— *T.* S. 1285
Rendel, R. M. 478, 2497
Rendell, C. B. 2019
M. ——— H. T. 1689b
T. Rendle, C. J. 744
——— D. A. 812, 881bb
——— F. W. 821b, 881b
——— R. H. 497, 588
——— T. E. 2812
Renfrew, R. 2040
Rennick, A de C. 1962
——— G. B. 2024
——— R. W. de C. 1962
Rennie, C. A. 270
——— C. R. 1127
T. ——— J. K. 1780
——— P. M. 2020
——— T. G. 1284
——— T. S. 677
——— W. R. 1962
——— W. L. 2026
Rennison, A. J. 1970
Renny, A. H. 808, 1689b
——— G. S., *S. Stafford R.* 1248
——— G. S., *Ind. Army* 1966
——— H. B. 1977
——— L. F. 177, 2454c, 2602, 2645
——— P. L. G. 1248
——— S. C. 7, 1124
Renny-Tailyour, J. W. 470
M. Renouf, D. Le S. 1628c
——— G. 808
Renshaw, C. M. 2013
T. ——— G. M. 1601a
——— John A. 1693a
Renton, J. 1089
——— J. M. L. 1597a, 1599
——— M. J. 513
——— N. W. 798a
——— W. C. 1693a
M. Rentoul, S. W. 1712
Rentzsch, *Miss* E. M. 1802
Renwick, H. 2019
T. ——— W. L. 1294
T. Repton, G. J. S. 821
——— G. W. 681
Rerrie, E. S. R. 2036
Retallic, G. 1800
Retallack, C. W. 2015
Retief, F. J. 2037
Reuss, J. C. R. 1295
Reveley, G. M. 809
Revell, A. J. 2020
——— *F.* 1808
Revell Smith, W. R. 808
Revill, F. C. 2272
——— G. L. H. 1782
T. Revington, T. M. 1426
Rew, H. E. 1244
M. ——— H. G. McK. 1805
Reyasuddin Ahmed Khan 2080
Reynard, C. H. 1236
F. Reynaud, E. H. 760, 762, 2022
Reyne, G. van R. 1966
Reynell, G. M. 205
Reynolds, A. B. 278
——— A. B. C. 278
——— A. J. 1970
——— A. R. 1660d
——— A. W. 2019
——— B. T. 484
——— C. C. R. 2004
——— C. R. J. 215
——— C. H., *R.A.* 27, 550
——— D. 1668a
——— D. L. C. 1272
——— D. W. 1421, 2807
——— E. W. 2455
——— E. W. 1694
T. ——— G. 1852g
——— G. F. 273, 2023
——— H., *Loyal R.* 1236
——— H., *R. Scots* 2512
F. ——— H. J. B. 1681
——— H. M. 2024
T. ——— H. N. 966
——— H. R. P. 802
——— H. V. 1979
——— J. B. 2013
F. ——— J. M. 1979
——— J. R. 2043
——— J. W. 1852g
——— L. 2026
F. ——— L. L. C. 1269a
——— P. A. De V. 1235b
——— R. 1234b
——— R. C. 486
——— R. S. A. 1665a
——— R. T. H. 966
——— T., *K.O.Y.L.I.* 1236, 1260
——— T. W. 1014
——— W., *Wt. Off.* 2276a
F. ——— W. 1686
——— W. H. 1658b
——— W. L. B. 1694a
Reypert, J. 2008
M. Rhodes, A. W. 1044
——— B. B. 2786
F. ——— C. J. 1675a
——— G. D. 801
M. ——— G. R. 627
——— J. F. 1207
——— M. C. K. 1686
——— R. F. R. 266
F. ——— S., *Y. & L. R.* 1427
F. ——— S., *D.W.R.* 1216
——— W. F. 1268a
Riach, A. H. D. 205, 790
——— G. H. 549, 602, 2022
——— R. M. 1485
——— W. 178, 1690
Riadore, A. *F.* 1484
Riall, C. P. B. 1041, 1043
Ribchester, G. 939, 1284*f*
Ricard, J. S. 849
Rice, A. K. 2015
——— C. C. 1046
T. ——— C. H. 1808
——— C. M. 2266
——— E. H. B. 2045
——— F. J. 486
——— F. W. 809
——— G. D 1975
——— G. R., *Esq.* 91c
——— H. T. 686
F. ——— J. 1477*c*
——— J. 2005
——— J. W. H. 68b
——— *Miss* M. A. 1806
——— N. D. 820
——— R. B. 513
T. ——— R. V. 1610a
——— S. M. 1967
——— *Rev.* T. 1792
F. ——— W. J. 1753
T. Rice-Oxley, D. G. 1736
Rich, E. P. 2010
——— E. T 780
——— G. 2012
——— H. H. 91*a*, 1904
——— H. W. W. 2112
Richard, G. H. 1668
——— J. E. M. 1268
——— J. H. 800
T. ——— J. L 1209
——— L. 712
Richards, A. 2015
——— A. 20 6
F ——— A. C. W. 1243
T. ——— A. S. E. 687
T. ——— *R.* R. 1682e
——— B. W. 2009
——— C. D. 2729
T. ——— C. R. 1269a
——— C. E. M. 1182, 2808
——— C. G., *R.G.A.* 884
T. ——— C. W. 1689d, 1694
——— C. W. 2151
——— C. W. B. 788
——— D. J. R. 862, 2624b
——— E. C. 1297
T. ——— E. J. 1740
——— E. F. O. 826
——— E. G., *R.A.S.C.* 1660d
——— E. I. G. 1826a, 2459a
——— F. H., *R.A.* 481
T. ——— F. R. 1616a
T. ——— F. R. 1679d, 1679
——— G. 1550
——— *Miss* G. M. 1800a
——— G. R. 2542
——— G. R. 618
——— G. W. 1115, 1667b
——— H. B. S. 1744
——— *Rev.* H. M. 1791
——— H. McA. 486
——— H. U. 1172, 1174
——— J. 44
T. ——— J. B. 2280
——— J. H. S. 1834*f*
——— J. R. W. G. 681
——— M. G. 1127, 2003
——— M. J., *R.A.* 10, 870
T. Richards, N. C. 782
——— O. L. 1116
T. ——— R., *R. W. Fus.* 1117
T. ——— R., *R.A.M.C.* 1754
T. ——— R. F. 868a
——— R. J. 1860g
M. ——— R. W. St J. W. 1269
——— V. W. 1182
——— W. 2042
——— W. M. 2111
T. ——— W. A. R. 846
——— W. H., *Warwick R.* 850
——— W. M., *Y. & L. R.* 1428, 2809
——— W. M., *R.A.M.C.* 1712
——— W. N. 2015
——— W. V., *Dorset R.* 1266
——— W. V., *Ind. Army* 1962
——— W. W. 1770a
Richardson, A., *A.* 808
——— A. B. H. N. 248
——— A. B. 2045
——— A. G. C. 2001
——— A. H. L. 1813
M. ——— A. K. 1117
——— A. R., *Hamps. R.* 51b, 1244a
——— A. W. U. 9, 1080, 2802
——— B. H., *Esq.* 88
——— C. A. 2024
——— C. R. 1042
——— C. W. G. 108, 129, 1661, 2266, 2612, 2637
——— D. B. 1076
——— D. C. H. 276, 2264
——— D. H. 1223a
——— D. T. 1688
——— E. M. 2272
——— E. J. 906
——— E. R. 1592
——— F., *Essex R.* 1804
——— F., *Temp. Rank* 2790
T. ——— F., *R.A.V.C.* 1788
T. ——— F. M. 702
——— *Miss* G. 1807a
——— G. 2012
——— G. G. 1980
——— G. P. 661
——— H., *Capt R.E.* 847
T. ——— H., *Lt. R.E.* 982
M. ——— H., *Durham L.I.* 1688
——— H., *Manch. R.* 1402b
——— H. A. 2108
T. ——— H. F. 678
T. ——— H. M. 887
——— J., *Wt. Off.* 2269
——— J. B., *R.A.* 449
——— J. H., *R.A.P.C.* 1838g
——— J. H., *Ind. Army* 2047
——— J. H. K. 482
——— J. J. 228
——— J. E. B. 268
T. ——— J. S., *R.A.S.C.* 1672
——— M. B 284
T. ——— M. G. F. 942

Digitized by Google

T. Richardson, N. 683
——— R. 2000
——— R. W. 1824b
——— S. E. 2292
——— T. W. 1640
——— W. H., *Wt. Off.* 2281
T. ——— W. J. 946
——— W. M. 1196,1575a
T. ——— W. N. L. 1370
T. ——— W. S. 1742
Richardson-Gibson, F. J. 2043, 2630
Richdale, C. R. 2019
T. ——— L. L. S. 963
T. Richer, M. F. 1412
Riches, C. F. H. 2700
——— C. S. E. 1554f
——— G., *R.E.* 821
Richey, F. W. 548
Richmond, A. E. 1694b, 1767
T. ——— G. G. F. 1355
M. ——— G. W. 328
——— J. D. 1667
——— J. P. 2010
——— O. L. 2092f
T. ——— T. 1664
T. ——— T. D. 1744
M. Richmond and Gordon, *The Duke of* 1229
Richter, A. H. 1571
——— G. 810a
T. Rickard, A. F. 681
——— A. J. 968
——— F. M. 185, 2484, 2577
——— F. M., *R.A.* 456
T. Rickards, A. W. 784
——— A. W. M. 312
T. ——— E. 409
T. ——— G. 745
——— G. A. 477,515,595
Rickcord, P. S. 2498a
Ricketts, C. H. 1248
——— C. R. 1552
——— E. L. 1995
——— E. W. C. 1962
——— F. J. 2281
——— F. R. R. 2103
——— G. A. McG. 2013
T. ——— K. H. 1056
——— R. L. 171, 1956, 2545
——— R. R. 2262
——— T. 2812
——— T. C. D. 2012
Ricks, G. 2111
Riddell, A. 1976
T. ——— A. H. 1440b
M. ——— A. H. O. 1051
——— C. G. 1362
T. ——— D. S. 901
——— E. P. A. 49, 1554
——— E. V. D. 648, 2549
——— J. B. 463, 2554
——— *Miss* M. J. 1805
——— R. A. 1353
——— R. B. 184, 221, 456
——— W. 1878
Riddell-Webster, T. S. 39, 1142, 2560
Riddick, G. B. 1683
T. ——— J. G. 62, 839
Riddle, J. A. 1186a
T. Rideal, J. G. E. 1427
T. Ridehalgh, E. 1614a
T. ——— G. 667
Rider, S. A. 1707
T. ——— W. E. 1666
Ridewood, W. A. 1271
T. Ridge, F. H. 886a
——— K. J. T. 2002
Ridgeway, D. G. 1961, 2556
——— R. K. 281
Ridgewell, A. 2297
——— F. R. 820b
T. ——— W. H. 1054
Ridgway, J. C. A. 1709b
T. ——— T. H. 1043
T. Riding, G. A. 1888g
T. ——— G. E. 1891b
Ridings, C. 1153
Ridler, J. 1622a
T. Ridley, A. 1601b
T. ——— A. H. 890
——— C. H. G. 1078
——— E. D. 864
——— E. R. 2008
——— G. F. 758
T. ——— G. V. N. 717
——— J. E. 810
T. ——— *Hon.* J. N. 869
T. ——— M. R. 1879c
——— O. G. 1834a
T. ——— P. R. 1619a
——— T. 90
T. ——— T. K. G. 1078
T. ——— W. L. 1672
Ridley-Thompson, E. L. 250
Ridlington, E. C. 580, 601
——— H. T. 2041
——— J. H. 852
Ridout, *Sir* D. H. 132, 795
——— H. A. W. 2292
——— J. Y. H. 852, 2592
Ridpath, G. A. 2687
Ridsdale, C. E. M. 2056
——— *Sir* M. A., *Knt.* 2495, 2502
——— J. W. 1822e
Ridyard, D. 2296
Rieves, W. 1655f
Rigby, A. 1641a
——— C. M. 1691
T. ——— J., *R.A.M.C.* 1750
——— P. G. 2605, 2630
T. ——— T. 498
T. Rigby-Jones, E. 979
Rigden, B. C. 2021
Rigg, E. H. 1357
——— H. M. 1965
——— J. H. 2027
T. ——— S. E. 1740
Riggs, A. F. McC. 1359
——— H. J. T. 1287
——— T. H. R. 996
M. Rigley, J. R. 1782b
Rignall, E. K. 1655g
Rignell, J. H. 2295
Rihan, J. 1822
Rikh, A. 2053
Riley, A. 1700e
——— C. J. M. 870
——— C. L. 2015
——— H. G. 1823a
——— H. L. 1556
——— J., *Wt. Offr.* 2277
T. ——— J. H., *The King's R.* 961
M. ——— P. B. 1784
——— R. F. 18, 181, 2646
T. ——— R. J. 1088
T. ——— T. 1085
T. Riley, T. V. 1038
——— V. N. 1640b
Riley Irving, C. T. 2032
——— J. H. 2021
Rimell, F. J. 2014
Rimington, *Sir* M. F. 269
——— R. G. W. 269, 354
Rimington-Wilson, H. E. 867
T. Rimmer, A. E. 705
——— E. J. 1896
T. ——— C. P. 705
T. ——— E. 705
——— S. 705
Rind, G. B. A. 2183
Ring, J. 2277
——— J. S. H. 1982
Ringrow, N. V. 2688a
T. Rink, H. L. 1240
Ripley, A. C. 1651e
M. ——— *Sir* F. H. 1518
——— G. H. 1047
——— H. I. E. 1170
——— J. 2812
——— J. M. 503
Rippingille, E. O. 1043
T. Rippon, H. C. 1111
——— P. T. V. 2028
T. ——— R. 1213
——— W. 951
Risley, C. G. 1975
Rist, H. A. 582
Ristic, A. 1823d
Ritchie, A. B. 130
——— A. MacD. 1515, 1517
——— C. D. 1640b
——— G. L. 1094, 2484c
——— H. G. 454
f. ——— J. 703
——— J. C. 1284
——— M. B. H. 1689
——— N. M. 1293
——— R. G. 904
——— R. L. 1694b
——— S. J. 1460
——— T. F. 1021
——— V. C. 500
——— W. 2812
——— W. B. 1261
——— W. D. 2086
Ritson, C. W. 1555, 2506
T. ——— F. W. 1878e
T. ——— J. A. S. 1439
T. ——— J. R. 1439
Ritter, J. A. 562, 596
Rivers, W. R. 2035
Rivett, F. W. 563
Rivett-Carnac, H. G. 1996
——— J. S. 1959, 2557
——— J. W. 2489
——— S. G. 167, 220, 787
Riviere, M. G. 1226
——— P. G. 276
T Rivington, G. S. 1221
M. Rivis, J. C. 1846
——— T. C. L. 1657a, 2574
Rix, W. 573
T. Rixon, R. C. 1581b
Roach, J. O. 2086, 2620
——— L. N. 16340
T. ——— W. F. 1878c
Roake, A. E. 2734
T. ——— J. A. 2269
Roantree, F. F. N. 512
Roark, C. T. 2004
Roberts, C. S. H. 1974
Robathan, F. P. 1643c
T. Robb, A., *R.A.M.C.* 1766c
T. ——— A., *jun.* 53, 1784
——— A. K. 1694d
——— A. L. 1694
T. ——— C. B. 1354, 1825
T. ——— D. B. 1121
——— D. G. 807
——— M. A. G. 897
——— E. F. 873
——— F. 221
T. ——— J., *R.S. Fus.* 1096
——— J. G. F. 745
T. ——— J. R., *North'd Fus.* 998
——— T. E. 2114
T. ——— W., *R.A.* 917
——— W. *K.O.Y.L.I.* 1356
Robbins, H. V. 1220
——— J. H. 823a
T. ——— R. T. 834
T. Robert, J. A. 1117
——— V. G. 2005
Roberton, W. R. S. 1444
Roberts *The Countess* 2499
T. ——— A., *Shrops. L I.* 1370
T. ——— A., *R.E.* 861d
——— A., *R.A.* 238
T. ——— A. B. 1865
T. ——— A. C. 673
——— A. E. 1834d
——— A. G. 1453a
——— A. H. 1638. 2574
——— A. J., *Warwick R.* 949, 952
——— A. J., *R.A.O.C.* 1774c
——— A. K. 2046
T. ——— A. L. 753
——— A. N. S. 910
——— A. S. 56
——— A. S. B. 2080
——— A. W. 860d, 1172
——— A. W., *R.A.S.C.* 1640
——— C. E. 1333
T. ——— C. E. 1680d
T. ——— C. J. 1133
——— D. C., *R.A.O.D.* 1775
——— D. R. E. 1748
T. ——— D. S. 1421a
T. ——— E. 1088
——— E. 2047
——— E. G. 1002
——— E. H., *R.A.M.C.* 1714
T. ——— F. A. 1000
——— F. C., *Worcester R.* 1171, 2481, 2812
——— F. C., *Temp. Rank* 2697
——— F. E. 1088
——— F. G., *E. Lan. R.* 1182
——— F. J. 2385
——— F. L., *Lt. Ind. Army* 2051
——— F. L., *Maj. Ind. Army* 1926
M. ——— F. M. 1297, 1326
——— *Miss* F. N. 1801
T. ——— F. W. 1882g
——— F. W. 2276
T. ——— G., *Gordons* 1480
——— G. E. 2095

Digitized by Google

T. Roberts, G. G. *Unattd. List* 1982b
——— G. H., Esq. 2488
——— G. H. 3029
T. ——— *Rev.* G. I. 1786
——— G. L. 2056
——— G. R. 1856c
——— H., *R. Berks. R.* 1342
——— H. B., *Ind. Army* 2008
——— H. C. 1838b
——— H. D., *Temp. Bank* 2980a
T. ——— H. D., *R.E.* 982d
T. ——— H. E. F. 1982b
T. ——— H. G., *P.W. Vols.* 1286
T. ——— H. G. V. 1877, 1881
T. ——— H. O., *Unattd.* 1894
——— H. R. 2546
M. ——— H. S. 1804, 2808
——— H. W., *R.G.A.* 41, 661, 2980
——— J. 2779
T. ——— J. A. J. 1871
——— J. E. S. 1838c, 2494
——— J. H. 2494
——— J. K. L. 1816
——— J. N., *R.A.S.C.* 1647
——— J. R., *R.E.* 808
——— J. R., *Ind. Army* 2088
T. ——— J. S. 1120
——— J. T. 1279
——— L. W. 513
——— *Miss* M. M. 1804
——— M. R. 1084a, 1990
——— N. d'E. 1779
——— O. R. 1117
T. ——— O. H. 2807
——— O. L. 681a
——— O. L., *R.E.* 811
T. ——— P. F. 1480a, 2622
——— R. G., † *D.G.* 266, 294
——— R. J. 1164
T. ——— R. L. 960
——— R. M. 1289
T. ——— R. P. R. 708
——— T. D. B. 1139
——— *Sir* T. L. H., *Bt.* 805
——— T. R. G. 496
——— T. V. W. 2277
——— V. H. 2088
——— V. P. 2044
M. ——— W. A., *W. York. R.* 898, 1088, 1094
——— W. B. 1964, 2630
——— W. C. 2002
——— W. H., *R.E.* 1084, 1787
——— W. L., *Midd'sx R.* 1877
——— W. M., Esq. 2486
T. ——— W. N. 1667
T. ——— *Rev.* W. P. 1788
T. ——— W. T. 1008
Roberts West, C. R. 1201

Roberts-Wray, R. E. V. 1840c
Robertson, A., *R.A.O.D.* 1778
T. ——— A., *R.G.A.* 740
f. ——— A., *R.E.* 981a
——— A., *R. Scots* 896, 2517
——— A. B. 88, 1481, 2562
T. ——— A. B. 16 4
T. ——— A. F., *R.A.* 694
——— A. L. 1888c
——— B. H. 908, 2630
——— C. A. 1975
——— C. A. A. 877
——— C. B. 1840a
——— C. E., *Arg. & Suth'd Highrs.* 1515
——— C. D. 98
——— C. E. 1864d
——— C. G. 2612
T. ——— C. McL. 198
M. ——— D. B. 1737a
——— D. B. C. 2084
——— D. E. 1908, 2482
T. ——— D. W., *Hamps. R.* 1240
——— D. W., Temp. *Bank* 2979
T. ——— D. Y. McL. 1098
——— E. D. M. 2602
——— E. J. de T. 1484a
——— F. E. 514
——— F. G. R. 1286
——— F. L. 862b
——— F. M. B. 234
——— F. W. 91a, 792
f. ——— G. B. 717
——— G. F. 2716
——— G. L. 2986
——— G. McM. 1414, 2481
T. ——— G. McR. 600
——— G. P. 2286
——— H. B. 2089
——— H. D., *R.A.M.C.* 1701
——— H. E. 1908, 2630
——— H. G., *R.A.M.C.* 1897a
——— H. les. C. 2025
——— H. M. M. 478, 2486
——— H. N., *R.A.* 98, 484, 2630
——— H. P. F. 921
——— I. G. 513
——— J., *Lond. R.* 1900b
——— J., *R.A.V.C.* 1780b
——— J., *Gord. Highrs.* 28 *Feb.* 19 1473
——— John, *Ind. Army* 2002
——— J., *Ind. Med. Dept.* 2106
T. ——— J. A. 1636a
T. ——— J. B. 1837
——— J. C. 108, 2083
T. ——— J. J. 1464
——— J. K. A. 1284
——— J. McL. 2041
——— J. R., *Rodf. R.* 1049, 1811a

T. Robertson, J. W., *R.C. Sigs.* 861c
T. ——— J. W. H. 1459
——— K. 1973
——— K. S. 894
——— L. B. 1517
T. ——— L. de C. 1611a
——— L. G. 1799c
——— L. M. 1863g
T. ——— M. 1886a
——— *Sir* P. R. 82, 130, 1141
T. ——— R., *Gord. Highrs.* 1476
——— R., *Nova Armidæ* 1894f
——— R., *R.A.S.C.* 1860d
——— R. *Ind. Army* 2080
——— R. D., 1 *Bn. Gord. Highrs.* 1471
——— R. F. 1771b
——— R. J., *R.A.S.C.* 1852
T. ——— R. MacD. 751
M. ——— R. T. O. 1722
——— S. D. 1694
——— T. P. M. 1128
——— T. R. 829
——— T. W. 1207
T. ——— W., *W. Rid. R.* 1213
——— W., *R.E.* 22, 164, 787, 2544
——— W., *Wt. Offr.* 2221
T. ——— W., *R.A.* 740
——— W. 2012
——— W., *Wt. Offr.* 2267
T. ——— W. A. 1746
——— W. C., 656, 2494, 2695
——— W. D., *R.E.* 810
T. ——— W. Glennie 1289
T. ——— W. M. 711
——— W. J., *R.A.M.C.* 1894b
T. ——— W. M. 694
——— *Sir* W. R. 121, 263, 2532, 2612, 2630
——— W. R. D. 702
T. ——— W. T. 1477a
M. Robertson-Bustace, R. W. B. 1847
Robertson-Glasgow, N. 26, 554
M. Robin, G. J. 1856a
——— J. A. 1651
——— M. L. 2045
Robins, C. G. 1432
——— F. C. 1832e
——— G. J. 2270
——— J. 1564
T. ——— J. H. 421, 861
——— L. I. O. 1269
——— V. I. 1834
T. Robinson, A. A., *L'pool R.* 980
——— A. C., *R.E.* 791
——— A. C., 8.
Lan. R. 1262, 2512
——— A. C., *Maj. R.A.S.C.* 51, 1688
——— A. E., *York. R.* 1075
——— A. E., *K.R. Rif. C.* 1280a
——— A. F., *Wt. Offr.* 2288
——— A. F. M. 226
——— A. G., *R.A.S.C.* 1640a
——— A. T. V., Esq. 19

T. Robinson, B. F., *Manch. R.* 1411
——— B. J. 2051
——— B. W. 313
T. ——— C. A. 1741
——— *Miss* C. E. 1908a
——— C. E. W. 2292
T. ——— C. H., *R.E.* 889
——— C. J. 886
——— *Miss* C. L. A. 1806
——— C. P. W. 2085
——— C. W. 2009
T. ——— D. 1168
——— D. C., *R. Lanc. R.* 13, 937
——— D. C., *Ind. Army* 2016
——— D. G., *Ind. Army* 1961, 2557
T. ——— E., *R.E.* 888
——— E. A. 907
——— E. A. K. 1508
——— E. B. 1042
——— E. C. 2010
——— E. G. 2289
——— E. H. 1772
——— E. L. 1977, 2676
——— F., *R. Bomb. Fus.* 1154, 2511
——— F., Temp. *Bank* 2982
——— F. A. 1668a
T. ——— F. C. 1196
T. ——— F. G. 1319
T. ——— F. H. 1838c
——— F. S. 2092
M. ——— *Sir* F. V. L. 1827
——— F. W. O. 2030
T. ——— G. B., *R.A.M.C.* 86, 1789
——— G. C., *R.A.M.C.* 1894c
f. ——— G. E. J. A. 1741
T. ——— G. N. 1186
——— G. St. G. 1283, 2485
——— G. St. J. 1906
——— H. 2026
T. ——— H. 1847
——— H., *R.G.A.* 29 *Sept.* 17 561
T. ——— H., *R.G.A.* (T) 744
——— H. H. 1816
——— H. O. 1328
——— H. R. 2010
——— J., *R.A.F.* 2504
T. ——— J., *Lan. Fus.* 1092
——— J., *Ind. Army* 101, 1048
T. ——— J., *R.A.M.C.* 1782
——— J. A., Temp. *Bank* 2980a
——— J. A., *Ind. Army* 2020
——— J. A. P. 548
——— J. C. 2032
——— J. G. 2044
——— J. G. K. 2035
——— J. H., *Staff. R.* 1013, 2496, 2502, 2564
——— J. H., *R.A.M.C.* 1894a
T. ——— J. H., *Sussex R.* 1281
——— J. McM. 2014
——— J. P., *8th H.* 272
——— J. P., *4th H.* 267
——— J. P. B. 98, 1545, 2560

Digitized by Google

T. Robinson, J. R. 1435
T. ——— L. 894a
——— L., *A.E.C.* 1825b
——— L. G., *R.A.S.C.* 1639b
——— L.J.W. 473, 2585
T. ——— L. M. 1068
T. ——— M. D. 1186
T. ——— *Miss* M. G. 1807a
——— N. P. 2034
T. ——— N. S. 755
——— O. L. S, 132, 1680
——— P. G. 231
——— P. M. 36, 173
T. ——— P. W. 662
T. ——— R. A. 660
M. ——— R. H. St. C. C. 1551
——— R. I. 1354
——— R. W. 2285
——— S. W., *R.G.A.* 31, 162, 454
T. ——— T. 689
——— T. A. F. 116, 558, 2595
T. ——— T. C. 1186
T. ——— T. G. 1455b
T. ——— T. N. 667
——— T. T. H. 1690
——— W., *Norfolk R.* 989
T. ——— W. A., *Y. & L.R.* 1428
——— W. C., *R.A.* 591
——— W. D. 231
T. ——— W. E., *Border R.* 1222
——— W. E. D. 2051
——— W. H., *R.A.* 482
T. ——— W. H., *N. Stafford R.* 1418
——— W. H., *Temp. Bank* 2727
——— *Rev.* W. J. 1791
——— W. J. 2277
——— W. M., *Wt. Offr.* 2281
M. ——— W. M. 1549
——— W. M., *Foresters* 1215
——— W. P. 100, 1628a
——— W. P. A. 491
T. Robison, R. 1765b
T. Robley, J. 705
Robotham, W. 1823c
——— W. D. N. 1163, 1823b
Robson, C. G. W. 922
——— E. 2015
——— *Rev.* E. I. 2692A
——— H. A. H. 2033
T. ——— *Hon.* H. B. 390
——— H. H. 2813
——— M. W. C. 1968
T. ——— J. C. 690
M. ——— J. S. 593
——— S. J. 2676
T. ——— T. J. 637
——— T. R. 1823e
Roch, H. S. 1634
Roche, A. L. 1095
T. ——— C., *O.T.C.* 1934c
——— G. P. 2017
——— I. A. 2044
——— J. J. D. 692
Roche, L. S. C. 1694c
——— L. V. 553
M. ——— R. T. H. 827
——— V. W. 97, 1023
——— W. W. 1506
Roche-Kelly, E. 1065
——— F. R. 176C
M. ——— J. 317
M. Rochfort, R. A. 949, 1614b
T. Rockliff, F. G. 703
Rockstein, D. A. 2690
Rodd, A. 228
——— J. M. 1773a
——— W. J. P. 1772
Rodda, S. A. 1767d
Roddick, M. G. 510
T. Roddie, W. S. 694, 2658
Roddy, F. A. 1694
T. Roderick, H. B. 1878e
Rodger, F. K. W. 897
——— H. K. C. R. 2056
——— J. 2096
T. ——— J. K. 1670
——— J. L. 1363a
T. ——— K. M. 1524b
T. ——— R., *R.E.* 841a
T. ——— W. K. 1050
T. Rodgers, I. A. 1885
——— R. T. 2106
——— T. 1571
——— W. 2266
Rodgerson, A. P. 1926
Rodham, C. H. B. 2048
Rodliffe, T. 1771
Rodman, F. 1173
Rodney, I. M. 1256
T. Rodocanachi, J. E. 673
Rodrigues, P. H. 2106
Rodriques, L. K. 2105
M. Rodwell, *Sir* C. H. 116
T. ——— H., *Esq.* 2559
T. ——— H. 1672
——— L. H. 2025
——— R. M., *W. York. R.* 1090, 1096
——— R. M., *R.U. Rif.* 1490
Roe, B. O. 2058
——— C. D. 1977
——— F. H. 1641b
——— F. F. 1625a
F. ——— J. H. 1830b
——— *Miss* M. A. 1903
——— W. E. 1638a
T. ——— W. F. 1739
T. Roenkranz, M. A. 1595
T. Rofe, C. F. 1591a
Roff, C. W. 103a, 273
Roger, J. 505
Rogers, A. B. 1367
——— A. C. G. 1156
T. ——— A. D. S. 943
F. ——— A. R. 760
——— A. R. D. 1646g
F. ——— A. H. 1580c
——— A. L. 91a
——— A. M. 1799a
——— B. W. 2266
F. ——— C. M. 1619
——— C. R. de W. 1551
M. ——— C. V. 606
——— C. W. 960
——— D. 508
T. ——— E. S. 747
Roger, E. W. 1207, 2484
——— F., *Wt. Off.* 2283
——— F., *R.A.S.C.* 1640f
——— F. C. 2069
——— F. D. 2028
——— F. G. 1009
——— F. H. C. 575
——— G., *Durham L.I.* 1431, 2486a
T. ——— G. F. *Green Howards* 1078
——— G. G. 1997
——— G. H. 1960, 2556
——— G. N. 2009
——— G. O'C. 1433
——— G. P. V. 285
T. ——— G. R. 1618
——— G. S. 1992
T. ——— G. W. 1747
——— *Sir* H. 694
——— H. *E.A.M.C.* 1696
——— H. B. 2029
——— H. G. 1358, 1254
——— H. S., *K.S.L.I* 1365, 1825e
——— J. 2612
T. ——— J. A. H. 1880
——— J. H. 1043
T. ——— J. N. O. 1429
T. ——— J. S. Y. 1730
——— M. H. 1825a
——— R. H. 2029, 2534
——— R. P. 1294, 1566b
M. ——— T. D. D. 824
A. ——— T. G. 1383b
——— T. J. 2021
——— T. L. 1823b
——— W. A. E. 1771a
——— W. C. J. 1260b
——— W. D. 2291
T. ——— W. E. 843
T. ——— W. E. 1556
——— W. G. 2023
T. ——— W. H. 85b
——— W. H. G. 502
——— W. L. Y. 470
T. Rogerson, E. H. 839
——— E. R. 2489
——— G. C. 575, 2534b
——— J. C. 394
——— J. W. 1556
M. ——— N. 1033
——— R. W. 444
——— S. J. 1371
Rohde, R. H. 1227, 1566
T. Rokeby, R. F. W. 1880b
Robinson, W. J. 2027
Roll, H. 313
Rolland, A. 105, 171, 789
——— C. E. T. 545, 2497, 2578
——— E. L. 2486
Rolle, T. H. 2270
Rolleston, A. G. 475
——— F. L. 1642d
——— *Sir* L. 892
M. ——— V. 1578a
T. Rolling, E. I. 889
M. Rollinson, H. D. 1726a
——— J. C. 1655g
M. Rollit, *Sir* A. K. 1947
T. Rollo, E. D. 1451
——— J. E. H. 1262, 1297
——— J. R. 291
——— L. D. 1978
Rolls, J. R. 269
——— S.F.A. 105a, 1265, 2564
Rolph, W. J. 2296
T. Rolston, A. C. 847
——— G. R. 1568
Romanes, J. G. P. 894, 2482
Romanis, D. G. 564
Rombulow-Pearse, A. B. 1978
Rome, C. L. 251
——— C. S. 249
——— G. N. 984
——— V. H. 821c
Romer, C. F. 9, 129, 2596
Romilly, *The Lord* 872
——— B. H. S. 875
——— H. A. 1023
M. Romyn, A. E. 563a
Ronald, A. J. D. 562
T. Ronaldshay, *The Earl of* 1078
Ronaldson, J. G. 1693b
Roney-Dougal, A. R. 478, 515
——— C. N. 482
——— G. B. 812
Ronnfeldt, W. E. 2017
T. Rook, W. R. 1323a
Rooke, C. G. 878
M. ——— C. P. 1279
——— E. H. 115, 791
——— G. W. B. 1035
——— N. 1443
——— *Miss* R. M. 1804
——— S. T. 580c
——— T. H. 2369
Rooker, G. 860b
Room, F. G. 2812
Roome, H. E. 802
T. Rooney, A. T. 1440
——— J. J. 2097
——— J. P. 2267
——— O. P. J. 512
Rootes, A. H. 2035
Rooth, F. M. 2048
——— R. G. 1548
T. Roots, H. S. 1579a
Roper, E. A. 115b, 1016
T. ——— F. A. 1735
——— J. R. S. 808
T. ——— J. T. 1664
——— L. 2426
——— L. J. 2262
——— R. B. 2030
——— R. L. 1640a
——— T. P. 2003
Roper-Caldbeck, W. C. 2670
Ropner, G. V. 2034
T. ——— L. 749
T. ——— E. 1425
Rorie, D. 1734
M. ——— F. M. 1723f
Rorison, W. M. 1634p
Rorke, A. E. 861f
Rorner, F. W. 861b
Rosair, H. B. 2106
Roscoe, E. C. 1640a
T. ——— H. 726
——— *Miss* K. 1801
T. ——— W. 1563b
Roscow, W. A. 1491

Digitized by Google

Rose, A. B. 226
——— A. G. 2082
——— A. J. D. 972
——— A. M. 1699
——— B. F. 1680
——— D. D. 675, 718
T. ——— D. E. 1704
——— G. A. 2826g
——— G. J. S. 2831
M. ——— G. T. 1287c
——— G. W., *Wt. Offr.* 2378
——— G.W., *R.A.M.C.* 1694b
——— H., *R.A.S.C.* 1641
——— H. B. 1894, 2286
——— H. de M. 14, 1699
——— H. E. L. 1182
T. ——— H. G. 706
——— H. W. 1692b
——— J. 2112
——— J. W. 2788
T. ——— N. F. 866
——— M. A. De B. 1169, 2616
——— S. G. S. 2041
——— V. 829f
——— W. C. 2626
M. Rose-Troup, J. M. 914
Rosecamp, J. C. 812b
T. Rosebery, *Rt. Hon. the Earl of* 861, 894, 904, 908
Roseigh, J. 238, 260
Rosenberg, R. L. M. 573
T. Rosevears, R. 1003
——— W. L. 699
Roseway, G. D., *Esq.* 6, 21
Roshan Khan 2643
Roshier, S. W. 1482, 1567c
Roskill, W. 2697a
Ross, A. 2229
——— A. C. 1896
——— A. D., *R.A.* 867
——— A. J. H. 2000
——— A. M., *W. York. R.* 1028, 256
——— A. R., *R.A.M.C.* 1694a
——— C., *R.G.A.* 866, 2697, 2841
T. ——— C. C. 740
——— C. G., *R.E.* 810
T. ——— C. H. G. 1291b
T ——— C. T. 1743
T. ——— Duncan, *R.E.* 21 *Dec.* 17 729
——— D. B. 97, 1976, 2651
——— E. H. 203, 699
——— E. J. 1961, 2488
T. ——— F., *Yeo.* 699
——— F. C. 2283
T. ——— F. R. 1482
T. ——— G. A. 779
——— G. E. 1254b
——— G. McL. 897
——— G. W. 1803
——— H., *Ind. Army* 110, 180, 1954
——— H., *Ind. Med. Serv.* 60, 2097
——— H. A. 894
M. ——— H. C. E. 875
T. ——— H. D. 1468, 1498
——— I. A. 1640b
T. Ross, John, *Yeo.* 895
——— J., *Temp. Bank* 2697a
——— J.A., *H.L.I.* 1444
——— J. A. 814d
——— J. C. 2086
——— J. F. 861, 894
——— J. G. S. 577
T. ——— J. M., *R.A.* 726
——— J. R. 2044
——— L. H. 1777g
——— M. M., *R.A.M.C.* 1693
——— R. C. 1971, 2656
——— R. D., *R.E.* 811
——— R. D., *Rem't Serv.* 915
——— R. H. D. 2080
——— R. J. 36, 146, 2640, 2691
——— R. K. 911, 914
T. ——— R. M. 941
T. ——— T. H., *Lond. R.* 1616
——— T. S. 2085
T. ——— *Rev.* W. 1197a
——— W. 52
——— W. C. 2097
——— W. J. 2696a
Ross-Rain, G. 1409
Ross-Hunt, B. P. 2047
——— W. J. O'B. 2020
Ross-Lewin, *F.* H. W. 2034
Ross-Magenty, R. 2034
Ross-Skinner, H. 1443
Ross of Bladensburg, *Sir* J. F. G. 2490
Rossdale, G. H 1739
Rossel, H. A. T. 2008
Rosselloty, G. A. C. 2037
Rossor, G. A. 1294, 1466a
Rossiter, R. H. 1695b
——— F. M. S. 821b
——— F. N. C. 862, 2486
——— G. L. 1689f
N. ——— R. F. 1695b, 2486
M. Rossmore, *The Lord* 1946
Rost, R. R. 2082
T. Rothera, *F.* 2680
T. Rotherham, R. 986
T. Rothery, L. 1715
Rothfeld, I. 1695ab
T. Rothwell, G. 979
——— R. S. 36, 866
——— W. E. 1146
Rotter, G., *Esq.* 2697, 2488
M. Rough, W. A. S. 1053
Roughton, F. A. G. 109, 1980, 2026
Rougier, C. L. 1089
T. Round, A. J. 332
——— G. E. G. 2013
——— W., *Esq.* 60, 2602
Rountree, A. N. 1689e
——— E. K. 2132
Roupell, F. L. L. F. 868, 744
——— G.R.P. 1180, 2461
——— N. S. 2612
M. ——— N. S. 287
Rouquette, H. R. H. 862
Rourke, D. 2780
T. Rouse, E. E. 699a
M. ——— G.C.M. 1842
M. ——— M. E. 1618
——— R. P. 2084
——— W. M. 1780b
T. Rousell, P. W. 1343
Rousseiane, T. 2286
South, G. M. 856
——— H. C. R. 868, 2809
M. ——— L. M. 1689b
——— W. H. F. 1035
M. Routledge, G. A. McL. 808
T. ——— W. 48, 1777g
T. Routley, G. S. 1680
——— R. H. C. 961
——— W. 914
Row, A. W. W. 1276, 1281b
——— C. K. 2101
——— Y. H. 2103
Rowan, *Rev.* B. W. 1780d
——— H. D. 60
——— P. S. 36, 1282, 2640
——— S. L. 1451
——— T. 2284
Rowan-Hamilton, G. B. 36, 1282, 2684
Rowan-Robinson, *F. E.* 1970
——— H. 36, 146, 444, 2647, 2821, 2828
——— J. R. 1970
Rowband, *Rev.* C. P. N. R. 1192
Rowbotham, A. L. 817b
——— A. W. 2040
M. ——— E. S. 1737
——— G. E. 812
——— H. C. 897
T. ——— H. C. K. 699
T. ——— J. C. S. 1412a
T. ——— J. K. 1612e
——— N. 2697a
T. Rowcliffe, E. H. L. 409
Rowcroft, C. H. 1986
——— E. B. 1629a, 2486
——— M. G. 1640a
Rowden, A. E. 18
——— W. R. 1641a
Rowe, *Miss* A. 1801
——— A. V. 1179
——— B. F. 1680
T. ——— C. W. 1633
T. ——— E. 1589a
——— E.W.T. 1295, 2617
——— F. G. C. 1472, 1634e
——— G. E. 2484
——— G. E. E. 897, 1589
——— G. R. 1641a
——— G. W. H. 1198
——— H. A. 2383
——— J. 1696a
——— L. A. 905
——— L. C. 897
——— M. 1007
——— R. H. 868, 2634b
——— S. E. 894
——— W. B. 868, 886
——— W. C. 2031
——— W. D. 6, 1296
——— W. H., *Welsh R.* 1271
——— W. H., *The Buffs* 921
——— W. H., *Ind. Army* 2041
T. Rowe, W. T 1726
——— W. T. M. 2041
M. Rowe Evans, C. S. 894
T. Rowell, G. 894
T. ——— G. L. S. 894
——— H. A. 1694a
——— J. W. 109, 2019
——— L. 1640b, 2602
Rowett, E. B 868, 2602
Rowland, C., *D.W.R.* 1207
——— C. J. 2713
T. ——— *Rev.* E. 1797b
——— E. 2207
T. ——— F., *R.E.* 886
——— G. W. 1277
T. ——— H. N. 1615a
T. ——— J., *R.A.M.C.* 1768
T. ——— J. L. F. 1573e
Rowlands, A., *Esq.* 6, 21 (2)
——— H. R. 699
——— I. E. H. 2010
Rowlandson, R. W. 2697
T. ——— J. H. 2280b
——— J. M. P. 1640a, 2621
——— M. G. D., 183, 1950, 2647, 2697
M. ——— S. M. 1433
T. Rowlatt, C. J. 1981d
——— H. N. 224
Rowles, A. C. 572c
——— H. O. 2022
Rowlett, L. M. 1694c
——— R. B. 908
Rowley, B. G. 2006
——— C. 1641a
——— C. A. 1256
——— C. G. A. 1264
——— C. S. 826
——— E. D. T 1135
——— G. S. 272, 1569c
——— G. W. 1303
——— J. C. 1628a
——— *Sir* J. T. 1019
T. ——— R. H. T. 1626b
——— W. J. 1083
Rowlinson, A. H. 1628d
——— O. A. 2011
Rowntree, H. 818f
——— H. K. 36, 2084
——— R. E. 2283
Rowse, V. E. 1037
Rowsell, S. F. 809
Rowson, J. C. 2022
Rowston, W. N. 1779a
T. Rowstron, N. S. 1428
Rowton, J. 2684a
Roxburgh, W. 2029
Roy, A. C. 2101
——— *Miss* C. M. 1804
——— G. C. 2100
——— K., *Sen.* 2100
——— R. E. 62, 1639g
——— S. S. 2083
——— T. 868b
Royall, A. R. 1086
T. Royds, W. B. 715
Royffe, H. S. 1276
T. Royle, G. A. 1410a
——— G. W. 841
M. ——— H. G. F. 1231
Royston, C. G. 1986
Royston-Pigott, W. M. 1689

Digitized by Google

Ruck, C. F. L. 2001
——— O. L. 1977
——— R. C. 1991
T. Rudd, G. W. 1436
——— G. W. C. 2294
——— R. H. 289
——— T. W. 1778
Rudderham, W J. 992
Ruddock, J. E. 1773c
——— *Miss* R. M. 1806
Rudge, J. F. 825
Rudkin, B. A. 1990
——— G. W. 1690a
T. Rudland, E. H. 1009
Rudolf, H. P. 1694a
Rudolph, H. E. 2055
Rudra, A. A. 2053
Rudwick, J. S. 1884f
M. Rudyard-Helpman, R. H. R. 968
Ruegg A. J. 2109
Ruel, C. P. 1713
——— W. G. 1968
Ruffell, B. 2020
Ruffle, W. H. 1641
Rugg, G. F. 1687, 2493
T. Ruggles-Brise, E. A. 357
Rugiys, H. 1064a
Rule. D. G. 1996
Rumbelow, A. 1016
Rumble, L. B. 254
Rumbold, C M. A. L. 2306
——— W. 2110
M. Rumsey, G. R. 1896, 1897
T. ——— H. W. L. 1886
——— W. D. 2269
Runciman, J. G. 897, 1567a
Rundall, C. F. 789, 2640, 2642
——— F. A. 898
——— J. W. 2032
Rundle, A. G. 502
——— A. L. de V. 2043
——— C. A. G. 1996
——— F. P. 108, 789
——— *Str* H. M. L. 449, 664,
Runham. W. K. 1128
Runnels-Moss, E. C. A. 587a
T. Runtz, E. M 1626
T. Rusack, D. W. 409
Rusbridge, R. A. 1825c,
Rusbridger, G S. W. 37, 37, 1206
——— J. C. 822
Rusby, L. S. 2011
Ruse, G. H. 2287a
Rush, J. 2279
Rushbrooke, C. J. 658
M. ——— J. C. S. 1556
——— W. P. H. 935
Rusher, A. E. 484, 682
Rushton, E. R. 1377
——— F. G. 1682
Rusk, G. A. 1284
Russell, *The Lord* 973
——— ——— A., *E.E.* 818
——— A. A. 2025
T. ——— A. B. 1606a
——— A. C. 491
M. ——— A. M., *R.A.* 583
Russell, A. G., *R.A.* 557, 603
——— A. G., *Ind. Army* 2809, 2484c
——— A. J. H. 2091
T. ——— A. S. 1857
——— *Hon.* A. V. F. 224, 2555, 2625
——— B. B. 787
——— C., *R.A.M.C.* 1694b
——— C. A. 561, 2484
——— C. C. 451
M. ——— C. H., *R. Fus.* 986
——— C. H., *D.C.L.I.* 1199
——— C. R. 2045
——— D. 2004
T. ——— D. K. 1574a
——— E. C. 1779a
——— E. U. 1683a
——— F. 2294
——— F., *W. Kent R.* 1352
——— F. D. 105. 170, 1954, 2544, 2612
——— F. X. 1538
——— G. S. 1294, 2508
——— G. D. R. 1548
——— G. D. V. 1184
M. ——— G. G. 318
——— G. H. 1978
——— G. N. 812
——— G. R., *R.A.* 485
——— G. V. 514
——— H., *R.A.* 479
——— H., *R.A.S.C.* 1640e
——— H. 2695
——— H. B. 2032
——— H. D. 1637a, 2574
——— H. E. 502
——— H. W. 59. 1688
——— H. W. 983
T. ——— H. W. 1664
T. ——— J., *R.A.S.C.* 1655
T. ——— J., *R. Scots* 1155, 901
——— J. D. 1444
T. ——— J. H. 1278
——— J. J. 1236
——— J. W. 881b
M. ——— N. 1500
M. ——— N. H. C. 1536
——— O. G. H. 1286
——— P. 848
——— P. G. 1694d
——— P. H. W. 492
——— R. E. M. 794
——— R. N. 1182
——— R. T. 1766b, 2578
——— R. V. 88, 1686b
——— R. W. 1993
——— T. B. 2259
——— V. C. 1016
——— W., *R.A.M.C.*, 1694b
——— W, *Ind. Army* 2021
——— *Miss* W. 1806d
T. ——— W. B. 1150
——— W. C. P. 550
——— W. K. 790
——— W. R. 2051
——— W. W. 921
Russell-Brown, C. 790
Russell-Clarke, E. 2074
Russi, F. J. 269
Russon-Bayliss, F. C. 953
Rust, A. B. W. 1767d
——— F. H. 2007
Rustam Merwan Kharegat 2095
T. Rusted, E. S. 957
T. Ruston, A. F. G. 850
Ruth, A. F. 2279
Rutherford, D. D. 944
T. ——— D. L. 856a
——— F. J. B. 498
T. ——— J. J. 294
T. ——— J. V. W. 1733
——— N. J. C. 1684
T. ——— P. T. 1744
T. ——— W. G. 1748
Rutherfurd, W. A. C. 1134
Ruthven, *The Lord* 110, 148, 2540, 2571
——— W. 2812
——— W. J. 1825
M. & T. Rutland, *The Duke of* 1061, 1062
——— R, W. 2700
T. Rutt, A. H. 1580c
T. Ruttenan, S. W. 1431
Rutter, W. E. 1270
Ruttledge, R. F. 2043
——— T. G. 37, 1506, 2579
Ruworth, A. B. 812c
Ryall, M. N. 2269
Ryan, A. W. 56
——— B. A. 2024
T. ——— S. J. 844
M. ——— C. C. 905b
——— C. C. L. 2025
——— C. M. 105, 481, 2621
——— C. J. 561
——— *Rev.* D. 2490
——— D. G. J. 1984.
——— E. 2482
——— E. J. 1685
——— E. J. 2021
——— F. T. 560, 585
T. ——— H. H. 749
T. ——— J., *Wr. Off.* 2588
——— J., *Queen's R.* 913
——— J. 2812
——— J., *ret. pay* 60
T. ——— J. E. 1744
——— J. M. 1694c
T. ——— N. 1684c
——— P 2112
——— P. J., *R.A.M.C.* 1693a
V. ——— R. J. 984
——— R. S. 476, 2534b, 2605, 2621, 2630
——— T. W. 205
——— *Rev.* W. J. 1790
Rybot, F. J. C. 883
——— N. V. L. 2141
Rycroft, A. 73, 600
T. ——— A. R. H. 313
——— B. C 820
——— D. M. 814
——— J. N. O. 1283, 3481
——— W. F. 574
Ryde, A. A. 2045
Ryder, C. H. D. 155, 787, 2021
——— E N. 250
——— H. 1415
——— R. 12012
Ryding, W. 1220, 2521
Rye, J. B., *Esq.* 1412a
Rygate, J. E. 1704
Ryland, G. H. K. 1492
M. Rylands, F. 1826, 2486a
Ryles, O. 1691, 2488
Ryley, L. F. M. 2039
T. Rymer, N. A. 1096a
Rymer-Jones, J. M. 1155, 500
Rynd, F. F. 552, 2525, 2603
Ryper, G. H. 2037
Ryves, B. H 1961

S.

Saalfield, A. E. 92, 577
Sabben, H. H. 1294
Sabhesan, D. K. I. K 2101
T Sabine, C. S. W. 1035
T. ——— W. A. 1230a
Sachdeva, D. M. 2103
Sackville-West, *Hon. Str* C. J. 22, 130, 2536, 2630
Sacré, A. W. 1415
Sacre, L. H. 1302
Sadanala Bashiam Venugopal 2095
Sadd, J. A. 2497
——— J. G. 1303
T. Sadgrove, N G. 1363
Sadleir, A. W. W. 2105
——— C. W. E. 2211
——— J. W. V. 2089
Sadleir-Jackson, L. W. de V. 179, 2525
Sadler, H., *6 D.G.* 256
——— H., *R.A.S.C.* 1640d
——— H. K. 472
T. ——— N. N. 675
——— R. P. 889
Saegent, J. M. 814
T. Saer, C. 932
Saffell, R. T. 519, 2636
Safford, A. H. 177, 1694c
Safford King, F. D. 1199
Sage, J. 2288
——— T. H. 2812
Sahai, B. 2096
——— J. 2104
Saheb Singh Sokhey 2094
Sahibgada, A. K. 2101
Sahibzada Faiz Muhammad Khan 2087
T. Saich, G. H. 1596a
T. Saidler, J. R. 751
T. Sainsbury, D. 1269
——— W. 2286

Digitized by Google

Sainter, J. D. 2018
St. Aubyn, J. H. B. L., 1978
St. Clair, A. H. 1816
——— G. J. P. 476, 2551
——— W. F. 1815
St. Clair-Tisdall, F. R. 974
St. George, H. B. G. 613
St. John, E. F., 51, 461, 2556
——— F. O. 860a, 2485
——— H. B. 1281
——— H. B. 2089
——— O. 1975
——— O. C. 1629b
——— R. S. 174, 1981, 2645
——— Rev. S. B. M. 1797c
St. Leger, G. M. 602
——— S. E. 184, 222
St. Levan, The Lord 729
St. Maur, W. M. 1997
St. Quintin, Miss E. 1801
St. Romain, E. A. 2106
St. Ruth, G. H. B. 2080
Sal, A. 2086
Salberg, F. J. 2670a
Saldahna, A. 2100
——— M. J. 2089
Sale, C. A. 2089
——— F. 1626
——— G. S. 2624d
——— E. 1624b
——— W. G. 2082
Sale-Hill, A. M. S. 234
Salew, G. A. 2110
M. & T. Salisbury, Rt. Hon. the Marq. of 1, 622
Salisbury, F. H. 2090
Salisbury-Jones, A. G. 873
Salkeld, H. Y. 1971
Sallar, C. G. 2080
Salmon, A. E. 869
——— F. 2047
——— F. H. 2089
——— G. A. 179, 892
——— H. M. B. 226, 267a
M. ——— T. G. 1088
——— W. H. B. 1967
Salmond, F. W. 222
——— J. S. C. 2504
——— Sir W. 785
T. Salomons, J. 749
T. Salomons, Sir D. L. G. S. 260
——— J. A. 2080
Salsbury, A. F. 1767d
——— F. E. 2624d
——— J. W. 1830b
Salt, A. E. W. 1826, 2626a
——— A. J. C. 2082
——— F. M. 1610a
——— G. 2042
——— H. F. 100, 178, 455, 2646
T. ——— H. M. A. 1400
——— J. J. 2011
——— R. F. 2040
M. ——— W. A. 26, 1184
Salter, A. E. 1866, 2617
——— E. 2029
——— G. H. 1826b
——— H. W. 1541
——— W. 1776b
T. ——— W. E. 880
T. ——— W. S. 981c
Saltmarshe, P. 736
Salton, T. S. 1483
Saltwell, E. J. 231, 2636
Salusbury, E. T. G. 86, 1999
T. Salvesen, I. R. S. 807
T. Salvesen, G. A. 694
——— H. K. 2042
Salzmann, M. F. 1646g
P. Samler, W. H. G. 1037
Sammut, Mrs. F. 8, 21
M. ——— P. 1836
Sampey, A. W 1889
P. Sampson, A. C. 1826a
——— F. A. 983, 1400
——— F. L. 1869
——— G. E. 880a
——— H. S. 1207
——— J. C. 2019
——— J. C. R. 2043
T. ——— J. D. 866
T. ——— M. T. 1978c
——— P. 1690
P. ——— R. H., Lond. R. 1594a
——— W. H. North'd Fus. 987, 1867b
Samuel, Rt. Hon. Sir H. L. 116
——— H. T. 61, 196, 1783
T. ——— W. M. 1117
T. ——— W. H., Midd'x R. 1274
Samuels, C. J. H. 1624f
——— E. 861d
T. Samuelson, H. 1894a
——— R. E. H. 972
Samut, A. J. 1286
——— F. L. 1230
——— F. O. 1175
——— L. R. 1178, 2086
M. ——— R. 1628c
M. ——— S. T. 1628a
Sanceau, E. J. 1191
——— V. E. H. 812, 2612
T. Sandall, T. E. 193
Sanders, E. C. 813
——— G. E. D. 864, 1647b
T. Sandbach, A. E. 840
——— Miss C. 1804
T. Sandberg, Rev. W. R. 1797a
Sandeo, J. D. 2090
Sandell, W. J. 1267
Sandeman, A. F. 2080
——— D. G. 97, 1979
——— E. E. N. 814
——— G. 492
——— G. R. 1217, 1218
——— R. F. 2028
——— R. J. 1128, 2616
——— T. F. 477, 700
——— V. S. 819
Sanders, B. J. M. 863
——— C. W. 1904, 2464b
——— G. 2012
——— G. A. F. 106a, 173, 787, 2645
——— G. A. I. 2048
——— G. A. F. 809
——— G. P. 1968
T. ——— H. J. 1619
——— H. W. 2041
T. ——— J. O. 1113
T. Sanders, Sir R. A., Bt. 5, 6, 15, 21
——— R. E., R.A.S.C. 1642
——— R. G. 2000
——— R. L. 264
T. ——— R. O. 1858g
——— S. G. 264, 311
——— V. F. S. 1076
——— W. G. 2017
——— W. O. S. 860, 2691
Sanderson, A. 101
——— A. E. 1294
——— F. W. O. 1969
——— G. B. 2003
T. ——— H. 1569a
——— J. 1654g
——— J. F. 253
——— J. R. 2090a
T. ——— O. 689
——— O. B. 10, 248
——— P. C. 2027
Sandes, C. W. W. 1826 T.
——— E. W. C. 796 T.
——— J. D. 2080
Sandford, A. J. 820
——— D. A. 725, 2691, 2696
——— G. D., R. Innis. Fus. 1156
T. ——— H. 402
——— H. E. 808
T. ——— K. S. 713
I. ——— V. H. 421
Sandham, W. F. N. 2028
Sandie, J. G. 1237
T. Sanditer, Miss I. 1807a
T. Sandiford, H. A. 1694a
Sandilands, D. P. 1640a
——— E. A. 1094
——— H. E. 984
——— J. W. 53, 163, 2543, 2671
——— P. I. R. 93, 1500
——— R. B. 930
——— V. C. 1141
M. Sandison, J. F. W. 1727
M. ——— L. M. 1127
P. Sandle, S. E. 980
P. Sandon, The Visct. 677
P. Sandover, W. L. 1196
P. Sands, H. C. 1768
——— R. W. P. 1628b
T. Sandwell, H. E. 1890
Sandy, A. 2278
T. ——— H. J. 1240a
——— W. T. 499
Sandys, M. T. 237
——— W. B. R. 40, 151, 482
Sandys-Pemberton, H. 2049
T. Saner, A. E. 224
T. ——— J. D. J. 961c
P. Sanford, A. J. 820
——— C. E. 1866
——— G. A. 256, 2562
——— S. A. 87, 258
Sanger, J. A., R.A. 483
——— P. B. 810
T. Sangster, D. B. 2035
——— P. B. 181, 1964, 2483
Sankey, C. S. 2042
——— G. B. 923, 1694c
P. ——— H. B 988
Sansom, A. 2112
——— A. E. 2038
——— H. A. 1770, 2695
——— H. J. 2022
——— J. R. E. 1826c
Sant, B. 1824a
Sanyal, D. 2096
Sapsford, F. J. 1649g
Sarchet, Rev. W. H. 1791
Sarel, G. B. M. 181, 1964
Sargeant, F. E. 824
——— J. W. 2045
Sargeaunt, C. 1266
——— H. 1830
——— P. R. 862
——— W. T. 1266, 1667
Sargent, A. 2277
——— A. E. E. 1809
——— J. 1081, 2611
——— J. E. 872, 2468
——— M. P. 1894a
T. Sarjeant, J. W. H. D. 1788
Sargon, A. I. 2009
Sarsfield, P. 1808
——— T. H. 1694c
Sarson, E. V. 101, 470
——— R. P. F. 1775
Sartorius, E. H. 2612
——— G. 1896, 2621
Sasse, C. D. 1042, 1044
Sassoon, A. M. 273
Sastri, N. S. N. 2101
Satchwell, W. H. 1777, 2738
Satterthwaite, C. R. 17, 799
Satya Charan Pal 2091
Satyendra Nath Mukerji 2095
Saul, E. E. 1767d
R. Saumarez, Hon. J. St. V. B. 979
Saunder, Miss D. J. 1801
Saunders, A. F. 2612
——— A. V. 1344, 2612
——— C., Dorset R. 1354
——— C., Welch R. 1371
——— C., ret. pay 24
——— G. H., R.A.O.C. 26, 1769a, 2680
——— E. G. 1472, 2631, 2681
——— E. H. 1968
——— E. J. 1108
——— F. E. 814
——— F. G. 1532
——— F. W. 2284
——— G. N. 2012
——— H. C. 982
——— H. F. 1891
——— H. W. B. 1472
T. ——— J. E. 1088
——— J. W. 2297
——— M. 23, 1961, 2656a, 2687
——— M. D. S. 504
——— P. C. 1964
——— R. E. 1856
——— S. J. 1825b
——— S. McK. 1692
——— S. O. 1252
——— T. P. 1486
——— T. R. 807
——— W. E 2289

Digitized by Google

Saunders, W E. P. 2037
——— W. J., *Wt. Offr* 2286
Saunders-Jacobs, A. B. 562
——— G. T. 95, 581, 2631
——— J. C. 2054
——— H. 506
Saunders-Jones, D. W. 2037
Saunders-Knox-Gore, ——— W. A. C. 1888, 2555*a*
Saunders O'Mahony, C. C. 1639*a*, 2488
Saunderson, H. V. 502
T. Saurin, S. T. 319
Savage, A. J. 790
——— A. W. 316
——— E. G. 2000
——— F. R. 890
——— G. T. 1639*a*
——— M. B. 1245
——— P. 2095
T. ——— W. G. 1304
M. Savage-Armstrong, J. R. S. 1534
T. Savage, A. C. M. 1746
——— J. M. 1694*c*
——— O. F. 1601*a*
Savi, R. J. T. 1953
M. Savile, *The Lord* 1209
——— C. R. U. 6, 960, 2560
M. ——— H. B. W. 1376, 1378*a*
——— L. W. 469
——— R. V. 119
T. Savill, E. H. 1560
——— H. 2277
M. ——— J. A. 1558
T. ——— L. E. M. 1600
——— L. V. 576
Saville, S. F. 1353
——— W. A. B. 498
——— W. J. 1825*a*
——— W. M. 2754
Saville-Farr, A. J. M. 1645*b*
Savona, E. 758, 760, 2593
T. ——— P. 759, 760, 2593
Savory, R. A. 1998
——— R. H. 225
M. Saward, M. H. 449, 1827
——— P. S. 552, 2593
T. Sawbridge, C. G. 752
Sawdy, A. D. L. 2036
Sawers, C. M. O. 2025
——— J. 43, 1824, 2670*c*
T. ——— J. H. 1450
Sawle, J. F. 2045
Sawyer, C. A. 1297
——— C. P. B. 2007
——— F. G. 508
——— G. H. 1841, 1843
——— H. A. 1422
——— H. T. 100, 185. 1778
——— L. 1059
——— T. F. S. 2045
T. Saxby, C. O. 1846
T. ——— W. 590
Saxton, A. C. 2019
——— P. D. 1976
T. Sayce, M. 842
M. Saye and Sele, *The Lord* 1097
T. Sayer, A. C. 714
——— A. P. 107, 801
——— N. W. 1230
——— R. H. 507, 593
——— W. W. 2282
Sayers, A. E. H. 1207
——— R. C. 16, 559, 2585
T. ——— R. H. 1824*b*
T. Saywell, J. R. 1746
Scafe, W. E. 58, 1001. 2552
Scaife, C. 1690
T. ——— John 1166
Scale, J. D.. 1974, 2637
Scales, A. M. 1362*b*
——— C. 1694
Scambler, J. R. I. 497
Scanlan, A. de C. 84
Scanlon, T. M. 986
T. Scantlebury, C. W. O. 1612*b*
M. ——— V. J. 607
T. Scarbrough, *The Earl of* 1, 419, 1667
Scarisbrick, C. E. 896
T. ——— W., *R.A.M.C.* 1737
Scarlett, *Hon.* H. R. 471, 675
——— J. A. 469
——— *Hon.* P. G. 8, 919, 2561
——— R. 2283
Scarth, C. S. 2518
Schafer, *Miss* E. 1804
Scheidweiler, F. C. 215
T. Schermuly C. D. 1609*a*
Schlich, W. H., *Esq.* 19
Schneider, L. W. 492
Schneider Crofton C. C. 1314
Schoales, W. 1237
Schofield, A. J. A. 2025
——— C. H. 1213
——— F. W. 2795
T. ——— H. F. 699
——— H. N. 2813
T. ——— W. 1413*a*
——— W. E. 88, 1779*a*
——— W. H. S. 1994
Schokman, C. C. 2032
M. Scholes, A. 1086, 1834*g*
——— J. B. 898*g*
Scholfield, G. P. 54, 157, 787
Schomberg, H. St. G. 1190
——— R. C. F. 1457
M. Schooling, J. H. 1279
Schoon, C. F. 1591*c*
Schoufield, W. 1841*b*
Schreiber, E. C. A. 480, 515
——— G. F. 2660
Schroeter, H. L. 2695
Schrottky, C. E. G. 462, 2583
Schuster, L. R. 1038*a*, 971, 2560
Schute, R. G. 1640*a*
T. Schuter, J. H. 1634*p*
Schwabe, A. G. T. 1155, 496
Sclater, *Sir* H. C. 449, 450
——— V. C. 1257, 2523
Sclater-Booth, *Hon.* W. D. 813
Scobell, S. J. P. 87, 985, 2553
Scobie, I. H. MacK. 1458
T. ——— M. J. G. 1624
——— R. MacK. 805 2486
Scoby, A. E. 1646*g*
——— H. H. 1078
Scofield, G. 1116
T. Scoggins, H. R. 1018
Scole, J. D. 1974
Scollay, E. F. 2278
Scollick, D. A. 215, 2525
Scoones, G. A. P. 1997
——— R. L. 965
——— T. C. 1472
Score, H. L. 1894*j*
Scotland, A. G. 2020
Scott, A. A. B. 1694*e*
T. ——— A. B. 667
T. ——— *Rev.* A. B. 1797*a*
——— A. C., *R.E.* 789, 2524*b*, 2612, 2631
——— A. D. L. 1232
——— A. E. S. 103, 1967 2556
——— A. G. 2030
——— A. G. O'C. 509, 2523
——— A. L., *R.A.M.C.* 1663
——— A. N. DeV. 1968
——— A. R., *Wt. Off.* 2287*a*
T. ——— A. W. 1140
——— C. A., *Wt. Offr.* 2277
M. ——— C. C. 1145
——— C. W., *R.A.* 150, 453, 2679
——— C. W. F. 2009
——— D., *R.A.* 479, 514
T. ——— *Hon.* D. 712
T. ——— D. A. 854
——— D. C., *R.A.M.C.* 1694
——— D. F. C. 1304
T. ——— D. H., *R.A.S.C.* 1674
T. ——— D.H., *R.A.M.C.* 1746
——— D. J., *R. Scots* 899
T. ——— E. 1750
T. ——— E., *Midd'x R.* 1382
——— E. F. 543
T. ——— E. I. 836
——— F. B. 1983
——— F. C. 1775*b*
T. ——— F. F. 856
——— F. J. 258
M. ——— F. N. 861
T. ——— F. W. A. 196
——— G., *R.A.P.C.* 1832*f*
T. Scott, G., *Lan. Fus.* 1087
T. ——— G., *Gordons* 1479
T. ——— G., *R.A.M.C.* 1727
T. ——— G. A., *R.A.* 751
——— G. E. 1969
——— G. C. 1964
T. ——— G. L. 1614
——— G. W. I. 513
——— H. B. 2091
T. ——— H. C. 1084
——— H. C. H. 2680*c*
——— H. D'A. P. 813
T. ——— H. G., *Green Howards* 1078
——— H. L. 1876, 2484*b*, 2556
——— H. S., *The King's Own R.* 922
——— H. St. G. S. 1978
——— H. S. L. 266, 2621
——— H. V. 2296
T. ——— J., *R.A.* 479, 682
T. ——— J., *K.O.S.B.* 1128
——— J., *Ind. Army* 2093
T. ——— J. A. C. 1746
T. ——— J. E., 7 *Hrs.* 370
T. ——— J. B. *R.A.M.C.* 1746
——— J. B., *Ind. Army* 1997
——— J. C., *A. & S. H.* 1512
T. ——— J. C. 685
——— J. G. 2044
——— J. H., *R.A.S.C* 1640*a*
——— J. H. 831
T. ——— J. J. 1891*b*
M. ——— J. N. 40, 1145
T. ——— J. O. 851
T. ——— J. S. 1878*b*
T. ——— J. W., *R.A.M.C.* 1745
——— J. W., *D.W.R.* 1208
——— J. W. L. 1690, 2485
T. ——— *Miss* K. 1908*c*
T. ——— K. S. M. 853
——— L. 2107
——— L. B. 2087
——— L. G. 879*a*
——— L. M. 513
——— M. A. H. 800
——— M. de B. 100, 1638*a*, 2808
T. ——— M. F. 1590
——— MacK. H. B. 1709*c*
——— P. C. J. 43, 154, 1697, 2671, 2821
T. ——— R., *Lond. R.* 1682*a*
——— R., *Wt. Offr.* 2287
——— R., *R. Scots* 897
T. ——— R. *Cambs. R.* 1670

Digitized by Google

Scott, R. 2812
——— R. A. 226
——— R. A., *Ind Army* 2020
T. ——— Rev. R. B. 1796
——— R. B. 2088
——— R. H. H. 2080
——— R. K. 31, 139, 179P
——— R. M. L. 1102
——— R. N. G. 98, 1892
——— R. P. 986
——— R. S. 1976
T. ——— R. W. R. 431
——— S., *Somerset L. I.* 1094
——— S., *R.A.M.C.* 1745
——— S. C. 2016
——— T., *R.A.* 801
T. ——— *Rev.* T. 1783
——— T., *R.E.* 831
——— T. A. R. 812 881*bb*
——— T. H. 111, 138, 1961
——— T. Henry, *R.A.M.C.* 1880*a*
——— W., *Temp. Bank* 2764
T. ——— W., *O.P.C.* 1888*b*
T. ——— W., *R.A.* 662
——— W., *R.C. of Sigs.* 880*c*
——— W., *Lt.-Col. Ind. Army* 1966
——— W., Capt. 19 *July* 19 *Ind. Army* 2006
——— W., Capt. 15 *Dec.* 19 *Ind. Army* 2012
——— W. A., *Wt. Offr.* 2325
——— W. A. 1494
——— W. A. 880*c*
——— W. F. F. 861, 2488, 2502
T. ——— W. J. 1094
——— W. K. 902
T. ——— W. R., *Commissions* 1148
——— W. R. A. 1986
Scott-Badcock, W. H. 2396
Scott-Chad, G. H. 873
T. Scott-Davidson, W. 1622
Scott-Elliott, C. R. 1956
Scott-Hopkins, R. S. 2021
Scott-Makdougall, H. J. A. 1880*a*
T. Scott-Martin, F. 1956
Scott Moncrieff, R. 699
Scott-Robson, H. W. 264
M. Scott-Snell, R. S. 1689*b*
Scott-Taggart, G. 98, 1940
Scott-Tucker, D. G. H. H. 226
——— J. R. L. M. 10, 1128
Scott-Watson, W. 484
Scovil, F. H. 113, 699
T. Scowcroft, C. L. 899
T. ——— H. D. 699
——— J. H. 944
Scrafton, J. E. B. 2081
Scrambler, J. R. I. 484*f*
Scratchard, A. 864*a*
Scratchard, J. R. 1289
M. Scratchley, J. S. 579
T. Scrimgeour, H. 1018
Scrimger, F. A. C. 2812
Scriven, F. P. 1834*k*
Scrivener A. H 2013
T. ——— F. S. 415
T. ——— R. F. 864*a*
Scroggie, J. R. O'D. 400
——— W. E. J. 2087
Scroggie, J. T. 1894*d*
Scrogge, C. F. 1962
Scruby, W. S. J. 1977
T. Scrutton, A. S. 1623*a*
——— J. A. 998, 1866*b*
Scudamore, J. V. 961
——— P. C. 1896
——— P. L. 1970
Scudder, C. 879*a*
Scullard, H. E. 814
Scully, A. J. 1402
——— V. M. R. 237
Scutt, C. C. 2046
——— E. 1391
——— G. E. M. 1173
——— W. F. H. 2045
Seabroke, G. T. 208, 2486
T. Seabrook, A. L. 1618*g*
——— H. E. 2035
M. Seabrooke, F. H. 838
T. Seaforth, *The Lord* 1462
Seager, B. W. 87 2720
——— J. E. B. 2031
Seagrim, A. E. 1839, 2813
——— C. B. 2016
——— C. M. D. 813
Seal, G. W. 980
M. ——— H. O., *Esq.* 2082
T. ——— J. 1413*b*
Seale, W. 2286*a*
Sealy, C. H. 1893*h*
——— G. O. F. 2084
——— H. N 1896*a*
——— P. T. 1896*a*
T. ——— W. H. 1896*d*
Sealy-Bell, J. 1443
Seaman, W. 1940*a*
T. ——— W. A. 868
T. Sear, W. A. 1615*a*
Searcey, J. H. 2815
Searight, A. K. 1880, 2027
——— E. E. G. L. 810
Searle, C. S. 1699
——— W. A. A. 2057
Searles, G. 1940
——— H. R. 2013
——— N. A. 1082
——— W. C., A.P. 299
Sears, A. D. 1440
T. Seaton, D. 1780
——— F. D. R. 1971
T. ——— M. D. M. 1895*f*
——— O. C. 2029
T. ——— W. 1891, 1893
T. ——— W. A. 849
Seaver, C. D. K. 1898*a*
Sebag-Montefiore, R. C. 1492
——— T. H. 477
M. Sebastian-Smith, C. A. 998
Sebright, G. R. 268
Seccombe, A. K. 39
——— J. E. P. 2087
——— J. W. S. 1698
T. ——— S. S. 1910*a*
Seckham, D. T. 1240
——— L. E. L. 1082
Secombe, A. 2112
Secondé, E. C. 1985
Seddon, A. 2084
——— A. D. 97, 227
T. ——— J. 1893
T. Sedgwick, *Rev.* R. 1788
Seeker, H. C. R. 1640*d*
Seed, J. A. T. 2007
——— R. B. 2080
Seeds, A. A. 1884
T. ——— H. J. 1888*a*
Seeger, E. 1433
M. Seel, R. A. 698
——— R. C. 943*b*
T. ——— B H. H. 1603*e*
T. Seely, F. J. W. 894
T. ——— H. J. A. 671
T. ——— H. M. 894
T. ——— V. B. J. 894
T. Sefton, *Rt. Hon. the Earl of* 842
Segar, E. 1985
Segrave, H. J. 1894, 2021
——— W. H. R. 66, 1441, 2655*a*, 2821
Seidenberg, H. 1834*e*
2486*a*
Seibie, W. F. 1834*a*, 2486*a*
M. Seiborne, *Rt. Hon. the Earl of* 1397*a*
Selby, C. W. 96, 475, 2021
——— C. W. P. 220
——— J. G 485
——— W. R 2007
Selby-Lowndes, G. W. 2729
——— M. W. W. 486
——— W. 2029
Seldon, A. 1148
Selgar, C. V. 2103
Sellar, Miss G. H. 1802
Seller, C. 2035
Sellers G 2970
Sellex, G. 1896*b*
T. Selley, H. 1610*b*
Selliek, H. D. 2003, 2025
——— W. H. 2049
Sellis, T. J. 1316, 2613
Selth, A. W. 222, 891*a*
T. Selway, C. J 866*a*
——— H. 2080
Selwyn J. 484
Semini, A. J. 759 (2), 2026, 2028
——— E. J. 1990
T. Sempill, *The Lord* 1899
Rev. G. D. 1792
Semple, *Rev.* B G. 1780*a*, 2489
——— J. M. 1720
T. ——— W. S. 1150
Sen, A. 2104
——— A. C. 2103
——— A. K. 2100
——— A. K. 2103
——— G. D. 2103
——— H. K. 2100
——— K. L. 2100
——— R. 2089
——— S. C. 2104
Sen-Gupta, A. K. 2100
T. Senhouse, G. J. P. 709
T. Senior, A. 893
T. ——— E. 1213
——— E. H. 1896*a*
T. ——— E. W. 667
Senior, G. H. 1826*a*
T. ——— G. P. 667
T. ——— H. W. R. 102, 166, 1963, 2643, 2680
T. ——— N. 1213
Seoles, H. E. 2812
Seppings, J. W. H. 1828
Sequeira, J. C. 2101
——— W. C. 2024
Sergeant, A. H. 2042
——— A. J. 893
——— C. M. 2282
M. ——— F. W. B. 1406
——— G. O. H. 1396, 2618
Sergison-Brooke, B. N. 898, 2643
Serjeant, A. E. D. 814
T. ——— N. O. R. 675
T. Servaes, H. C. 743
T. Service, J. A. 1152
——— M. V. 893
Seshadrinathan, N. 2108
Setchfield, A. 1668*f*
Seth-Smith, H. G. 61, 1880*a*, 2644
——— K. A. 667
Seton, H. W. 1991
Seton-Browne, C. L. 1080
Settle, *Sir* H. H. 1788
——— R. V. H. 1044
——— T. L. 1945, 2813
Sevenoaks, C. L. 2017
Severn, R. 1776*h*
f. Severne, E. C. W. 2868
Severs, A 2285
——— J., *Rev.* 2402
Sevenoakes, P. L. 2047
Sewal, R. N. 2082
T. Seward, A. S. 982
Sewell, D. A. D. 6, 1395
M. ——— R. 1788
——— R. P. 86, 1694
T. ——— F. A. S. 1880*a*
——— H. H. 667*c*
——— H. S. 270
——— J. 1940*f*
——— J. L. 2382
——— J. W. S. 174, 789, 2634*a*
——— M. 1841
——— R. A. 2708
——— R. B. S 2091
——— R. V. T. 794*h*
——— T. 2027
——— W. J. 1940*g*
T. ——— W. S. 96, 1229
Sexton, A. 882
——— F. B. W. 1004
——— G. F. 2284
——— T. W. O. 1690
Seyde, H. 2291
Seymour, A. G. 276
M. ——— C. H. 676
——— C. H. N. 1395
——— C. R. F. 96, 1969, 2028
——— E. V. F. 1991
——— M. W. 712
——— P. 821, 880*d*
——— *Lord* H. C. 998
——— H. F 814
——— J. A. 1767*d*
——— M. H. 1979
——— R. H., *K.R.R.* 2, 1395
——— R. L. 2382
——— R. W. 1888*b*
——— S. B. 2073

Digitized by Google

Seymour, W. S. 1640d
—— W. W. 1553,2549
T. Seymour-Bell, E. 835
Seymour-Higgins, A. C. P. 2014
Shackel, G. M. 1226
Shackell, A. E. 2266
T. Shackles, C. L. 689
T. Shackleton, A. G. 1581a
—— C. O. 1693c
Shadbolt, C. 569
T. Shaddick, *Rev.* H. G. H. 1798b
Shadforth, H. A. 119, 1546, 2508
T. Shadwell, H. W. 1745
Shaftesbury, *The Earl of* 315, 605
Shafto, E. D. 1389
T. Shaftoe, H. I. 1035
Shah, A. S. 2012
—— B. B. 2100
—— B. Z. 2096
T. —— S. H. U. 2099
Shah Wali Khan 2687a
Shahamad Khan 2812
Shahane, N. R. 2100
Shaik Abdur Ruzzak 2086
Shaikh, A. H. 2097
Sham, E. A. 83b
Shairp, A. 96, 1959, 2621
—— H. F. 1962, 2653
T. —— J. W. 345
T. Shakerley, *Sir* W. G. 1111
Shakeshaft, A. J. 866, 2621, 2631, 2639
Shakespear, A. T. 116, 799, 2564, 2621
—— H. T. 1972, 2556
—— L. W. 141, 1963
—— W. B. 1992
Shakespeare, *Rev.* J. H. 21
M. —— W. 1417
T. —— W. 404
—— W. G. 1694
Shallow, C. R. 2014
T. —— G. 1880d
Shammonds, D. N. 275
Shand, J. G. B. 2092
—— N. P. 986
M. —— W. K. W. 990
Shankland, R. 2812
Shanks, G. 2095
T. —— W., *R.E.* 939
T. Shann, E. W. 1883c
Shannon, *The Earl of* 966
T. —— D. 1761
—— D. St. J. 2046
—— E. C. B. 2032
—— W. J. 286, 1546
T. Shapcott, R. 743
Shapland, A. F. T. 1066
—— J. D. 571
Shapter, L. J. 1007
Shard, C. B 229
Sharland, A. A. 1181
T. —— H. J. 1203, 2521
T. —— H. N. 1556a
Sharma, A. N. 2100
Sharman, F. 508
T. Sharp, A. D. 49, 190, 1730
T. —— B. M. R. 1046
—— C. A. 861b, 1174
—— C. F. 62
—— D. C. G. 228
—— E. 2289
T. Sharp, E. C. 1047
—— E. N. A. 1607c
—— F. J. M. 679d
—— F. O. 1777g
—— F. R. 2294d
T. —— G. B. 1047
—— H. F. 2667
T. —— H. S. 1569
T. —— J. S. C. 692
—— M. C. E. 1532
—— P. C. 1142
T. —— R., *R.E.* 853
—— R. F. H. 228
T. —— R. G. 851
—— T. O. 1977
—— W. 11, 216
T. —— W. 853
T. —— *Rev.* W. C. G. 1797c
Sharpe, A. G. M. 1841
—— C. 2812
—— C. S. 1421
—— R. E. 2266
T. —— F. W. 1756
—— F. W., *Gloster R.* 1165
T. —— G. W. 932
—— H. E. 1825b
—— P. H. 799, 831
—— S. A. 498
—— W. A. 253
—— W. W. S. 1694c
Sharpin, E. A. 1951
—— W. A. 1714
Sharples, H. 889
—— R. 2105
T. Sharratt, W. 1091
Shattock, C. 2272
Shaughness, M. J. 1796
Shaul, J. 2812
Shaunessy, H. B. 888c
Shave, E. D. 2108
—— L. H 2601b
Shaw, A. A. St. J. 2040
—— A. B. 2281
M. —— A. G. 159
—— A. L. 1078
T. —— A. L. B. 1091
T. —— A. McI. 696
T. —— A. N. 1672
—— C., *R.A.O.C.* 1770c
—— C.C., *R.A.S.C.* 1641
—— C. C. C. 2089
—— C. H. 284
—— C. N. 258
—— C. T. 2021
—— C. W. 1152
T. —— D. P. 1864
—— D. R. M. 1228
—— E. F. 2737
—— E. St. L. 979 1189
—— *Rt. Hon.* *Sir* F. C. 1163, 1217
—— F. M. 1634m
—— F. R. S. 1694b
—— G., *P.W. Vols.* 1961, 2616
—— G. B. 896
—— G. C. 491
—— G. K. 1780c
—— G. W. B. 1694c
—— H. B. 1435
T. —— H. C. 1612b
—— H. G. 2280
T. —— H. J. 706
—— H. M. D. 1961
—— H. P. J. 1960
—— J., *Qr.-Mr. E. Lan. R.* 1184, 1185
T. Shaw, J. B. 1449
—— J. C. H. 582, 861bb
T. —— J. E. D. 431
—— J. F. 2013
—— J. T. 1634e
—— *Miss* L. E. 1807a
—— M. 570
—— N. 1262, 1264
—— P., *Yeo.* 1154, 1566a, 2484c
R. —— R. G. 246
—— R. G., *R.A.M.C.* 1692a
—— R. L. 2011
—— R. W. 1720
—— S., *R.A.* 864
—— S. C. 2100
—— S. R. C. 813
—— T. 1140
—— V. E. 2015
—— W., *R.A.S.C.* 1642
—— W., *Ind Army* 2041
—— W. A. 1051
—— W. J., *R.E.* 15
—— W. J., *R.D.Fus.* 1548
—— W. J., *King's R.* 978
—— W. J. C. 846
—— W. R. 1051
—— W. S. J. 2088
—— W. W. 2055
M. Shaw-Crisp, C. 172
Shaw-Hamilton, R. J. 514
Shaw-Mackenzie, C. J. 1460
Shaw-Stewart, B. H. 461
T. —— *Sir* H. 1520
—— W. G. 870
Shawcross, A. 231
—— R. R. 1314, 2484c
Shawe, E. M. 1771b
T. Shawyer, A. C. 876
—— S. R. 503
Shea, A. G. 98, 1966
—— C. J. 1116
—— H. F. 1685
—— *Sir* J. S. M. 108, 124, 1961, 2625, 2667
—— T. L. 1780a
T. Shea-Simonds, S. V. 1594
Shean, W. 16, 890
Shearburn, F. 507
T. —— V. G. 1679d
Sheardown, G. D. 1042
Shearer, *Miss* A. 1806a
—— E. J. 1966, 2462
T. —— G. 1149
T. —— J. D. McP. 755
—— J. E. 1994
—— W. 2042
T. —— W. E. 1630
Shearinay, M. 2690a
Shearing, F. 2282
—— M. 1237, 2512
Shearman, A. E. 2276b
—— C. E. G. 1050
T. —— T., jun. 1963a
T. Shearme, V. E. 1058
Shears, P. J. 115d, 1546
—— R. H. 1866
T. Shearwood, H. 1437
T. —— M. H. 861d
Shee, J. R. L. 2014
—— W. C. L. 1067
Sheehan, A. F. C. 2007
—— *Rev.* C. S. 1791
—— G. F. 228
—— M. J. A. 2019
T. Sheen, A. W. 190, 1730
T. —— M. A. 1755
T. —— F. A. 891
T. Sheepshanks, A. C. 1861d
—— R. H. 1939
Sheer, M. B. 972
T. Sheffield, J. 1757
T. —— O. F. 1813
—— E. 519
T. —— T. T. J. 1667
M. —— W. G. F. 1979
Shell, L. J 1963a
—— P. H. J. 2013
—— W. A. 505
Shelbourne, L. J. 680
T Sheldon, A. T. 953
M. —— C. D. 637
—— H. G. 2005
T. —— F. 1111
Shelford, F. L. D. 1894
—— K. O. 513
Shell, P. G. 1634p
Shelley, B.A.G. 17, 178, 788
T. —— C. E. 1086
—— E. V. M. 87, 946
—— G. M. 43, 895
—— G. T. 906
T. —— *Sir* J. 954
T. —— J. F. 712
—— J. P. 937, 2506
—— P. 2037
T. —— P. B. 1418
—— W. H. 664
T. Shelmerdine, B. 1090a
T. —— T. N. 1080
Shelswell, O. H. C. 1634h
Shelton, A. F. 2287a
T. —— L. J. 1263a
—— R. C. M. 209
Shemain, N. P. 2107
Shenman, K. G. W. 345, 371a
Shenstone, G. 1810
Shenton, E. W. 2042
Shepard, D. C. A. 1548
—— H. C. B. 2704
M. —— J. C. M. 1804
—— R. W. 469
Sheperd, A. V. W. 2015
Shephard, J. B. 1301
Shepheard, H. E. 1937, 2634a
T. Shepheard-Walwyn, E. A 1937
T. Shepherd, A. C. 1419
—— A. E. 2812
—— C. 1308
—— C. G. 2019
—— C. I. 115d, 1978
—— D. R. C. 1712
—— E. C. M. 1562b
—— *Rev.* E. H. 1792
T. —— G. F. 1782
—— G. J. V. 800, 2451
T. —— H. J. 1154
T. —— J. O. 693
T. —— M. F. 986
—— N. F. 1142
—— P. W. 2285
—— R. V. 1082
T. —— S. O. 693
Shepherd-Cross, T. R. 1566
Shepherd-Folker, L. B. 986
T. Shepherdson, J. F. 1883f
Shepleton, H. P. 2807
T. Shepley, R. G. S. 251, 253
—— T. A. E. 896

Digitized by Google

Sheppard, A. 2274
——— A. L. 2092
——— B. K. 2029
T. ——— Rev. C. A. 1798a
——— C. J. L. 1402
——— E. W. 7, 1261
——— F. 2769
——— F. W. 2012
——— G. A. 1172
——— H. L. I. 1568c
——— H. E. 1894n
——— H. W. 391, 643
T. ——— Miss J. A. 1806c
——— J. F. 507
——— J. H. D. 1770
T. ——— J. J. 1612
——— L. E. 512
——— L. H. I. 513 1568c
T. ——— M. 431
——— O. S. G. 912
——— P. 462
——— R. B. 271
T. Sheppard, E. M. 1262a
——— R. O. 60, 1769, 2497, 2626
——— S. H. 98, 128, 788, 2536
——— W. T. 32, 1769, 2534
Sher Khán 2672
Sher Singh Subadar-Major 2671b
Sherbrooke, N. H. C. 462, 2656a
——— R. L. 1314, 2634b
Sherburn, P. L. B. 269
Sherer, J. D. 116, 121, 455, 2628
Sheridan, R. C. O. 1764
——— D. J. 2512
——— F. L. 2040
——— J. P. 1527
——— R. J. 2100
T. Sherlock, C. C. 114
——— D. J. C. E. 469, 679
M. ——— E. 462
——— E. C. 1649
T. ——— H. 268
T. ——— R. 761
Sherman, A. 1818
——— D. McC. 2028
——— F. J. 2049
——— W. T. 2272
——— L. A. 723
Sherrard, J. W. 1962
T. Sherriff, C. B. 1672a
T. ——— E. J. 662
——— G. 562
T. Sherring, F. 1411
——— W. M. 93, 2720
T. Sherrington, C. E. R. 1956a
Sherston, J. R. V. 1890, 2664
M. Sherwell, W. V. 1008
M. Sherwill, A. J. 1837a
Sherwood, F. C. 1078
T. ——— H. 1881b
T. ——— H. L. 1473, 1475a, 1567b
——— J. 934
——— L. V. S. 2031
——— W. H. 2047
Sherwood-Kelly, J. 2012
Sherwood-Smith, V. H. 1966
Sheryer, D. M. F. 812, 1564b
Sheton, T. N. 2009
Shettle, F. B. 2089
Shewell, E. F. 461
——— H. A. L. 911
——— H. C. 868, 2562
——— Rev. M. W. 1782d
Shewen, D. G. P. M. 1966
——— W. G. M. 1134
Shiach, W. L. 1478
T. Shickle, Rev. C. W. 1796
T. Shiel, F. R. A. 668
——— G. A. 1701a
——— G. L. 976
T. Shield, H. 1747
M. Shields, A. F. L. 1726
——— C. J. 2015
——— C. R. C. 2021
——— J. 977
——— J. H., R.E. 2215, 2611b
M. ——— W. J. 1305
T. Shiell, J. G. G. 904
——— R. A. 1602
T. Shiels, Rev. J. A. 1791
Shier, M. B. 971
——— M. B., Ind. Army 2007
——— P. F. 467
Shiffner, G. E. 1297
Shillington, H. R. 1770a
——— J. G. 1126
——— J. W. 1680c
Shillitto, A. W. 2279
Shilstone, W. R. 478, 2665
Shilton, F. W. 1767d
Shine, E. P. F. 1970
T. Shinkfield, C. C. 1883c
Shinkwin, I. M. S. 1627a, 2574
T. Shinner, W. G. B. 1602
Shipley, C. W. C. 1127
——— W. 1758
Shipman, H. L. 1479
Shipp, F. E. 1640b
Shippard, S. S. A. 2028
shipster, F. F. 669, 2484, 2566
——— G. O. 1402, 2484c
T. Shipton, E. A., R.A. 708
——— G. L. 2084
T. Shipwith, Sir G. H. D'M., Bt. 1603a
T. Shipwright, D. E. B. K. 712
Shirley, C. A. 675
——— E. P. S. 1801
——— G. E. 816
T. ——— H. J. 1623
——— J. 1120
——— S. R. 1966, 2481
Shone, T. A. 1396b
T. ——— T. A. 1128
——— Sir W. T. 786
T. Shonk, H. E. 1803a
Shoosmith, S. N. 514
T. Shore, A. 662g
——— H. K. 1240
——— J. L. 1101
——— L. E. 226
——— T. A. 2489
Short, E. W. G. 1782a
M. ——— H. K. 1563
——— J. L. 1414
——— J. M. 1169
——— J. McL. 2020
T. ——— S. M. 1563a
Short, V. C. G. O'B. 2026
T. ——— W. 400
Shorten, J. A. 2091
Shorter, R. M. 1134
Shorthose, W. J. T. 1265, 2629
T. Shortridge, E. C. D. 251
——— J. J. F. 2110
——— T. W. 1156
Shortt, A. C. 810
——— H. E. 2068
Shoubridge, C. A. G. 1966
——— T. H 62, 120, 2536
Shove, F. H. 963
T. Showan, P. R. 1879a
Shrive, R. 572
T. Shrubb, H. G. 712
T. Shuffrey, F. A. 1880d
Shuker, H. 2015
Shuldham, W. F. Q. 2008
Shuldham-Legh, M. S. 913
Shurlock, H. H. M. 821b, 2611b
——— J. J., Norfolk R. 966, 1367c
Shute, C. A. 1154c, 1266
——— Sir C. B 83, 127, 2626
——— C. H. 823
——— G. E. FitzG. 2000
——— H. A. 1668d
T. ——— J. J., jun. 196, 977
——— J. V. 1264
T. ——— R. P. 1600b
——— S. G. 880
Shuter, C. S. 1616c
T. ——— L. R. W. A. 850
——— R. G. 1497
Shutt, W. R. 1347
T. Shuttleworth, Rt. Hon. the Lord 667
T. ——— A. A. 268
——— A. R. R. 1082a, 1962, 2646
——— B. W. 1967, 2646
T. ——— C. E. 1672
——— D. I. 88, 183, 1963, 2646
——— E. H. S. 2029
——— H. 2297
Siam, His Majesty Chowfa Maha Vajiravudh, King of 4
Sibery, G. V 1095, 2618(2)
Sibbald, H. F. A. 2267
Sibborn, L. C. 497
Siberry, E. W. 1894a
Sibley, F. S. A. 220
——— G. W. 1261b
T. Sibree, J. O. 862
Siddall, J. E. 270, 296
T. ——— J. E. 1410
Siddique, Y. M. 2101
Siddons, W. 1115
T. Sidebotham, E. R. L. 2002a
Sidebottom, A. L. 660
T. Sidford, A. F. 751
Sidgwick, H. C. 1668
Sidney, E. H. 1770c
T. ——— H. 249
——— P. 986
Sidonie, R. 1894n
Sidwell, A. G. L. 1848
——— J. S. W. 1641
Sienesi, A. R. 2024
T. Siffken, B. C. de W. 1864
Siggers, F. S. 496
Sigrist, E. 1770c
Sikdar, J. M. 2100
Silberbauer, H. L. 2007
Silk, C. H. 1824c
——— F. A. 1234
Silkstone, Miss E. M 1806d
T. Sill, S. B. 966
T. Sillars, R. G. 881c
Sillem, Sir A. F. H., 127, 2498a, 2500, 2627, 2566
——— J. H. 912
——— E. O 911
Silley, B. L. 1364b
Sillum-Webb, H. A. 1117a
Silver, G. J. 2098
——— H. M. 1894
——— H. J. W. 1808
——— P. W. 2053
——— S. W. H. 1014
Silverlock, H. G. 2094
Silverwood, H. W. 2283
Silverwood-Cope, A. L 923
Silvester, A. H. 457
Sim, C. A. G. S. 1200, 2520
——— G. E. R 800, 2484c, 2562
——— N. E. H. 1422
Sime, A. W. H. 1428
Simes, P. T. 2268
T. Simey, W. S. 1027
Simmance, F. D. K 2055
Simmonds, F. M. 1730
——— G. 56
——— H. 2041
——— P. C. 1098
T. Simmons, A. G. 959
——— A. J. 1624c
T. ——— C. D. 1007
——— F. K. 1443, 2481, 2621
T. ——— N. F. 990
——— P. W. 114, 1768c, 2575, 2584
——— S. 494
——— S. B. G. 1582
——— V. A. 1226
——— Rev. W. E. 1791
M. Simms, F. H. 963
——— Rev. F. H. 1791
——— G. H. 2022
——— J. 2022
——— Very Rev. J. M. 3, 21
Simmer, K. N 810
T. ——— P. R. O. A. 1866
Simon, H. S. P. 2626
——— M. St. L. 156, 791, 2482
——— P. B. 546
——— P. F. H. 609

Digitized by Google

Simon, P. P. 2112
T. ——— R. de P. 664a
——— W. M. 1263
Simonds. J. N. 1980
——— M. H. 1973
——— R. M. H. 581
T. Simons, E. 31, 1825
——— F. H. 2023
——— G. E. L. 1694c
——— G. H. 1773
T. ——— G. R. 1438
——— J. G. 2909
T. ——— R. J. J. 1276
T. ——— S. C. 1276
P. Simpkins, W. 1663
T. Simpson, A., *Lond. R.* 1602g
——— A. F. 1985
T. ——— A. M., *R.D.C* 1622
T. ——— A. P. 195
——— A. R 2016
——— A. W. W. 1406
T. ——— C. L. 856d
——— C. M. 808
——— C. R., *R.E.* 808
——— C.R.854,2535,2626
——— C. V. 1248
T. ——— E. 1881a
T ——— *Miss* E. E. 1807b
M. ——— E. H. 976
T. ——— E. R. 932
——— E. S. 2032
——— F. C. 2017
——— F. E. W. 810
——— G., *R.A.S.C.* 81, 1639c
——— G. A. D. 2026
——— G. C. 2678
T. ——— G. C. E. 1736
T. ——— G. G. McD. 836
——— G. P. 488
T. ——— G. S., *R.F.A.* 696
——— H., *R.A.* 499, 594
——— H., *Active List* 7, 215
——— *Rev.* H. 1147b
T. ——— H. C., *R.A.* 463, 2590
——— H. D. 477, 702, 785
——— H. J. 1774
——— H. J. A. 2013
T. ——— *Rev.* H. L. 1797c
——— H. W., *Wt. Off.* 2281
T. ——— H. W. 1039a
——— J., *K.O.S.B.* 1136, 1568
——— J., *Wt. Offr.* 2286
——— J., *Ind. Army* 2054
——— J. B., *Seaforth* 1465
——— J. C. 185, 1956
——— J. G. 1482
——— J. H. 2012
——— J. M., *Spec. Lists* 2515
T. ——— J. R. 1667
——— J. R., *R.E.* 814
T ——— J. R. 1819
——— J. S. C. 2034
——— J. Y. 2276a
——— K. S. 1780b
——— M. M. 1640c
T. ——— M. R. 676
——— N. S. 2080
Simpson, O. G. E. 1787d
——— P. G. 1717
T. ——— P. J. 56, 1784
T. ——— R., *Welch R.* 1279
T. ——— R., *H.L.I.* 1453
——— R. B. Y. 1433
——— R. C. 1969
——— R. L. 2057
T. ——— S. 704
——— S. G. 37, 1835, 2612
——— S. H. 704
T. ——— S. R. 676
T. ——— T. W. 191
——— V. E. W. 1997
——— W., *Wt. Offr.* 2285
——— W. 2812
——— W. A. 861a, 1353
——— W. A. J. 477
T. ——— W. G. 1618
——— W. H., *R.A.V.C.* 1779a
——— W. J., *R.A.O.C.* 1773
——— W. J., *Ind. Med. Serv.* 2091
T. Sims, B. W. 697
——— G. A. 1640a
——— G. L. 2062
T. ——— H. E. 1880a
——— R. J. 573
Simson, A. McD. 1695, 2509
——— G. O. 1996
——— H. 1684
——— H. J. 895, 2481, 2634
——— I. 13, 803
——— J. T. 1692a, 3507
T. ——— R. 900
T. Sinauer, E. M. 17, 300
Sinclair, A. D., *Cameronians* 1150
T. ——— A. V. 840
——— C. M. 1640b
T. ——— F. 1614a
——— G. N. D. 231
——— J. A. 510
——— J. P. H. 582
——— M. 1688
T. ——— *Miss* M. 1807b
——— M. C. 2052
T. ——— *Rev.* P. 1795
T. ——— R. F. 1465
——— T. C. 470
T. Sinclair-Lockhart, *Sir* G. D. P. 400
Sinclair-MacLagan, E. G. 53, 129
Sinclair Stevenson, G. E. S. 1350, 2612
Sinclair-Thomson, A. E. M. 95, 1801
——— G. A. L. 1013
M. Sinderson, H. C. 1735
T. Sinfield, A. 1755
——— A. L. 2280
Sing, H. S. 991a
T. ——— L. M. 743
T. Singer, C. M. 1879c
——— C. W. 92, 169, 787
——— D. C. 823
——— E. O. A. 1694d
Singh, A. 2053
——— C. 2053
——— J. 2053
——— M. A. 2097
——— R. 2101
——— R. 2122
——— S. 2053
——— V. N. 2053
Single, F. 1623a
Singleton, H. A. 2359
——— H. T. C. 1441
——— J. B. 2046
T. Sington, A. J. 675
Sinha, J. D. 2101
Sinh'i, P 2053
Sinker, R. C. 2016
T. Sinnatt, F. S. 1879b
Sinnett, J. R. 508
Sinnock, H. 2291
Sinnott, E. G. 860c
T. ——— E. S. 193
Sinton, J. A. 2093, 2812
——— W. L. 1780b
Sirrell, E. 1500
Sisley, F. W. 2042
Sismey, O. N. D. 1890a
Sisson, G. R. *Esq.* 2486
——— J. A 961
Sites Chunder Chuckerbutty 2091
Sitwell, H. D. W. 486
Sivanson, J. J 2519b
T. Skae, E. M. 774b
Skaife, E. O. 1113, 2563, 2636
Skead, B. 2020
Skeats, T. G. 214
Skeen, A. 103, 128, 1951, 2538
Skehan, W. J. 2112
Skelly, J. 996, 2512
Skelton, D. S. 1686
——— R. E. 562, 2484, 2586
Skene, J. G. 2054
——— S. G. S. 2018
Skentelbery, N. 572, 3484
Skerrett, W. 928
T. Sketch, C. E. 572, 860c
T. ——— H. J. 716
Skewes-Cox, T. E. 1181
T. Skidmore, J. H. 1871
T. Skilling, S. E. 1863a
Skilliter, W. M. 2017
Skilton, S. J. 2366
Skinner, A. S. 1965
——— A. C. 860c
——— A. L. 1992
——— A. N. 498, 1567a, 2639
——— A. W. M. C. 1823b
——— C. 822a
T. ——— C. G., *H.L.I.* 1453
T. ——— E. 1823a
T. ——— E. F. 1739
——— E. J 469
——— E. M. 1887
——— E. W. 214, 2497
——— F. H. 2038
T. ——— F. L. 866
——— F. St.. D. 1236
——— G. E. M. 972
——— G. S. 1973
——— H. 1136, 1567b
——— H. R. 1771c
——— H. S. 572
——— H. T. 1965
——— J. E. M. 1390
——— J. H., *R.G.A.* 591
——— J. MacG. 2090
——— P. C. B. 40, 162, 2543
——— R. B. 798
——— R. H. 2055
Skinner, R. McK. 1686
——— R. O. 562
——— S. E. 2022
——— S. St. D. 518
——— T. B 1975
——— W. S. 2081
——— W. L. 1201
T. Skipper, W. G. C. 822a
Skipwith, F. 1960, 2557
——— J. W. 792
Skipworth, F 1960
Skirving, J. 239
Skone, H. A. 2043
T. Skrimshire, C. V. S. 557, 750, 756
——— F. E. B. 1698
Skrine, C. C. 2270
——— P. R. W. 2030
Skyrme, F. J. 821b, 861bb
Slacke, G. C. 1980
T. Sladden, C. E. 1881d
Slade, *Sir* A. F. 876
T. ——— B. W 682
——— J. W. C. 2028
——— M. 2110
——— M. N. 1026
——— R. 567
Slade-Baker, J. B. 2000
M. Sladen, D. B. C. 46, 559
Slaney, *Miss* C. 1805
——— J. N. 1267
Slater, A. F. M. 2051
——— C., *Gen. List* 3789
——— C. A. J. 1062
——— D. McL. 1977
——— H., *Lab. Corps* 1570c
——— H., *R.A.M.C.* 1705
——— J. 2027
——— J. J. 2052
T. ——— J. K. 902
——— J. N. 486
——— O., *R.E.* 803
T. ——— P. J 1393a
——— R. A. 2004
T. ——— T. G. 869
——— W. J., *Temp. Rank* 3092
——— W. J., *Wt. Offr.* 2296
Slator, R. B. 2296
Slattery, H. F. 1400a
——— J. E. 1084
——— S. C. P. 1297
Slaughter, C. A. 1694e
T. ——— E. D. C. 1504
——— G. A. 206, 1560b
——— J. H. 1215
——— R. J. 1697b, 2574
Slayter, E. L. P. 1517
M. Slaytor, M. H. C. 1827, 1837a
Sleeman, J. L. 1236
Sleigh, C. 805
——— G. P. 1206
M. ——— H. F. O. 1231
T. ——— J. H. 1889
Sleight, R. P. 1230b
Sleith, F. St. G. 1826c
T. Slessor, P. A. 1686
Slewwright, A. J. L. 1606c
Slim, W. J. 2003
T. Slingsby, H. 421
——— T. 682

Digitized by Google

Sloan, R. 2286
——— F. A. 1051, 2666
——— J. M. 81, 148, 1422
——— J. N. 513
——— S. J. 2286
T. ——— W. 1234b, 2230
T. Sloane, A. L. 1288a
Sloane-Stanley, G. C. 1288
——— G. H. 513
——— H. H. 1680
——— L. F. 1275
Slocock, S. L. 1780a
Sloggett, A. J. H. 1266
——— *Sir* A. T. 1672
Sloper, H. C. 2089
Slowman, A. D. 1262d
——— S. M. 2761
Sly, F. C. 2111
——— *Sir* F. G. 96
T. Small, C. G. 845
M. ——— H. W. 683c
Smalles, F. R. 2486
T. Smale, *Miss* E. 1264d
T. Smales, *Miss* J. 1267b
——— W. C. 13, 1680, 2494
Small, C. G. 2046
T. ——— E. 743
T. ——— H. M. 886
——— H. R. 947
——— J. H. 2080
Smalley, J. 2086
——— J. B. 1986
Smallman, W. A. 2286
——— W. F. 2047
T. Smallwood, B. F. A. G. 1667
——— D. B. 1440c
——— G. E. 1042, 2461
——— L. S. 2012
T. ——— O. D. 886
——— R. 2082
Smart, A. 1144
——— C. 93, 1771
——— G. R. 564, 734
——— R. W. L. de B. 1275
——— W. H. 1640g
Smeathers, A. E. 1138
Smedley, A. 1273
——— J. C. 2280d
Smee, J. F. 509
T. ——— R. 715
Smeeton, F. J. 2039
T. ——— *Miss* W. C. 1262d
T. Smellie, W. 1662a
——— W. A. 1269
Smelt, M. V. 2005
——— W. A. C. 1203
T. Smethurst, A. 900, 2819
T. ——— R. R. 744
T. Smissen, *Rev.* G. 1780a
Smith, A., *Wt. Offr.* 2286
T. ——— A., *R.A.V.C.* 1788
——— A., *K.O.Y.L.I.* 1262a
——— A., *R.A.O.C.* 1771c
——— A. 2812
T. ——— Alfred, *R.A.S.C.* 1667
——— A., *Ind. Army* 2028
Smith, A. A., *Ind. Army* 2279
——— *Miss* A. B. 1800
——— A. B. 2000
——— A. C., *Durham L.I.* 1440b
F. ——— A. C. 1239a
——— A. C. L. 91b, 2746
——— A. C. S. 91b, 808
——— A. D. 1264
T. ——— A. D. B. 1473
——— A. E., *R.A.* 576
——— A. E., *The Bugle* 624
F. ——— A. E. D. 733
T. ——— A. E. S. 1089
——— A. F., *P.W. Pole.* 1262
——— A. F., *C. Gds.* 970, 2488, 2664
——— A. F. 262
——— A. G. 1067
T. ——— A. G. S. 260a, 263b
T. ——— A. H. 701
T. ——— A. M. 717
——— A. H., *Wt. Offr.* 2271
T. ——— A. H. D. 1780
——— A. J., *Border R.* 1220
M. ——— A. J. B. 1488
——— Arthur E. 1680d
——— A. E., *R.A.O.C.* 1775
T. ——— A. E. T. 1274
——— A. S. 1047
——— A. T., *Esq.* 2486
——— A. T. F. 1680d
T. ——— B. A. 1238a
T. ——— B. A., *W. York. S.* 1086
T. ——— B. A., *O.T.C.* 1680g
——— B. B. 30, 2109
F. ——— B. J. 704
——— B. L. 2108
——— B. L. S. 2016
——— *Miss* B.M. 1803
——— B. O. 1189
T. ——— *Rev.* B. T. 1780a
——— C., *R.A.O.C.* 1771e
F. ——— C., *T.A. Res.* 2016
T. ——— C., *R.E.* 261
——— C., *Bord.R.* 1220
——— C. A., *R.A.S.C.* 1662a
——— C. A. 2059
——— C. A. J. 1569
——— C. B. 115
——— C. C. 2744
——— C. C. H. 2032
M. ——— C. E. 1439
——— C. F. T. 239
——— C. G. *Lincoln R.* 267
T. ——— C. G., *R.A.* 694
T. ——— C. G., *R.E.* 715, 951
——— C. G. R. 1262c
——— C. H., *R.A.M.C.* 1695
——— C. H., *Ind. Med. Serv.* 2082
——— C. H., *Wt. Offr.* 2277
——— C. H. K. 1694
T. ——— C. H. K., *R.A.O.C.* 1771g
T. ——— C. J. 1574
——— C. J. 2276
——— C. L., *D.W.R.* 177, 1308, 2613
T. Smith, C. L., *Lond. R.* 1615c
T. ——— *Rev.* C. M. 1787c
T. ——— C. M., *Middl'x R.* 1260
——— C. M., *R.A.S.C.* 1640b
——— C. P. 1266
——— C. R. I. L. 1248
——— C. T., *North'd Fus.* 267, 1267b
——— C. T. M. 1267
——— C. T. S. 1625, 2466a
——— *Rev.* C. W. 1788d
——— C. W. B. 2622c
——— C. W. G. 1620
——— C. W. J. 1271
——— C. W. M. 1264g, 2530
T. ——— D. *Seaforths* 1462
——— D., *R.F.A.* 600
——— D. E. 692
——— D. G. S. 2006
T. ——— D. K. 788
——— D. M., *Nova Armdes* 1694, 2621c
——— D. M. W. 1660
——— D. R., *R.A.O.C.* 1770
——— D. R. 2015
——— D. W., *R.A.* 621
——— E., *Norfolk R.* 260, 660
——— E., *Wt. Offr.* 2282
——— E., *A.D. Corps* 1767d
——— E., *R.A.S.C.* 1665c
——— E. 276
——— E. *R.A.O.D.* 1773
——— E., *Wt. Offr.* 2270
——— E. 2612
——— E. A., *Conn. Rangers* 1507
——— E. A., *Tomb Corps* 974, 1262, 1680a
——— E. A. F. 1270
——— E. E. 502
T. ——— E. C., *Sussex R.* 1268
M. ——— E. C., *R.G.A.* 607
——— E. C. 1266
——— E. D. D. 1262
T. ——— *Rev.* E. F. 1787b
T. ——— E. F. 961c
T. ——— E. E., *R.F.A.* 915
T. ——— E. F. 694
——— E. G., *Corps of Mil. Accnts.* 1234g
——— E. H., *R.S. Fus.* 1086
——— E. H., *Active List* 260
——— E. H., *Ind. Army* 101, 2047
——— E. P., *Temp. Bomb* 2702
——— E. T. 2026
——— E. T. C. 1238d
——— F., *Wt. Offr. R.A.S.C.* 2267b
——— F., *Staff, R.E.* 1709b
——— F. 214, 2487
——— F. A., *Warwick R.* 260
——— F. A., *Ind. Med. Serv.* 2082
Smith, F. C., *Gen. List* 1634e
T. ——— F. E., *Nova Armdes* 1694c
——— F. E., *Esq.* 2469
——— F. E. J. 1264g
——— F. F. S. 2291
——— F. G. 2094
——— F. G., *R.A.S.C.* 1640c
T. ——— F. G. 1134
T. ——— F. J. 1281b
——— F. J., *Wt. Offr.* 2270a
T. ——— F. L. 1214
——— F. M. 2029
T. ——— *Miss* F. M. 1267b
——— F. P. 94, 268
——— F. P., *Wt. Offr.* 2286
——— F. R. 2107
——— F. S., *R.A.O.C.* 1770b
——— F. S., *Manch. R.* 1411
M. ——— F. W., *Wt. Offr.* 2286
T. ——— F. W., *R.A.* 332
T. ——— F. W. R. 1612b
——— *Sir* G. 111
M. ——— G. 1267
——— George, *A.E.C.* 1235b
——— G., *Cameronians* 1142
T. ——— G. C. 1161
——— G. D. 1260
——— G. R. 576
T. ——— G. R. 1681
T. ——— G. E. S. 196
T. ——— G. F. R. 1745
——— G. G., *E. York. R.* 1042, 1267
——— G. G., *Wt. Offr.* 2267
T. ——— G. H., *R.A.M.C.* 1788
——— G. H. 891
T. ——— G. H., *Worcester R.* 1179
——— G. J., *R.A.M.C.* 1695a
T. ——— G. J. A. 751
——— G. L. B. 15, 262
——— *Miss* G. M. 1800a
——— G. McI. C. 2082
——— G. N. C. 2267a
——— G. N. N. 1074
T. ——— G. S. 1086
——— G. S. B. 262
M. ——— G. S. B. McG. 1415
——— G. W., *K.O.S.B.* 1132
——— G. W. F. 260
——— G. W. M. 2291
——— H., *R.A.O.C.* 1774
——— Harold 489
M. ——— H., *R.A.M.C.* 1725c
——— H. A., *Ind. Med. Serv.* 181, 2081
——— H. A., *R.H.G.* 245
——— H. B., *Gloster R.* 1167

Digitized by Google

M Smith, H. C. 760
——— H. C., *R.C. of Sigs.* 9, 867, 2504 (3), 2555
——— H. C., *ret. pay* 2506
T. ——— H. C., *R.E.* 85, 848
——— H. C. E. 2049
——— H. C. H. 1141
T. ——— H. D. 1663
——— H. E., *Ind. Army* 2048
——— H. E., *Leinster R.* 1535
——— H. F. 680
——— H. F., *D.C.L.I.* 1900, 1567
——— H. F., *R.C. of Sigs.* 821*a*
——— H. F. E. 1389
T. ——— H. F. G. 670
T. ——— *Miss* H. G. 1803*d*, 2499
——— H. H. 1060
T. ——— *Rev.* H. J. 1797*b*
T. ——— H. L., *The Buffs* 924
——— H. M., *Ind. Army* 2019
——— H. M., *K.S.L.I* 1365
T. ——— H. M., *R.A.* 693
——— H. N. 2062
——— H. P. 2041
——— H. R. W. M. 99, 183, 455
——— H. S. 783
——— H. V., *Notts. & Derby. R.* 1316
——— H. W. 205, 2498
T. ——— H. W. 1664
——— H. W. T. 54, 555
——— I. 2812
——— I. F. C. 278
T. ——— I. G. 822
——— I. K. 66, 584
——— I. M. 1022 2631, 2640
T. ——— I. S. 740
——— I. V. R. 575
——— J., *Capt. R.A.V.C.* 1780*a*
——— J., *Gordons* 1472
T. ——— J., *North'd Fus.* 942
——— J., *Jersey Mila.* 2812
——— J., *Bord R.* 2812
——— J., *Wt. Offr.* 2259
——— J., *Ind. Army* 2.38
——— J. A., *A.E.C.* 1625
——— J. A., *R.G.A.* 581
——— J. B. 3, 1064, 131, 2061
——— J. C., *Rifle Brig.* 1560*f*
——— J. C., *Ind. Army* 2036
——— J. E., *R.E.* 812*a*
T. ——— *Rev.* J. H. 1797*a*
——— J. H., *Ind. Army* 2095
——— J. H. 878
T. Smith, J. J. 889
T. ——— J. K. 53, 1777*g*
——— J. K., *Lan. Fus.* 1062
——— J. L. 102, 1953
——— J. L. H. 236, 891
——— J. L. V. 2037
T. ——— J. M., *R.A.M.C.* 1739
T. ——— J. M. A. 1553
——— J. Melville, *R.A.* 499
——— J. N. 2111
——— J. R., *K. Ed. Horse* 319
——— J. S. 2734
——— J. W., *K.S.L.I.* 1366, 1369
——— J. W., *R.A.S.C.* 1641*a*
T. ——— *Miss* K.A. 1807*b*
T. ——— *Miss* K.M. 1807*b*
——— K. P., *Berks. R.* 1343, 2513
——— L. A., *R.A.S.C.* 1658*a*
——— L. A. 61, 167, 454
——— L. B. S. 2004
——— L. C. 1640*d*
——— L. C. L. 498
——— L. E., *R.E.* 817, 2483
——— L. E. 2032
——— L. F., *R.A.M.C.* 185, 1681
——— L. F. 2021
——— L. H., *The Buff's* 918, 924
T. ——— L. H., *R.A.* 680
——— L. K. 119, 892, 2506
——— L. W., *R.A.* 111, 567
——— L. W., *Ind. Army* 2034
T. ——— M., *Rifle Bde.* 1557*k*
——— M., *R.A.S.C.* 1653*b*
——— *Miss* M. 1800*a*
——— *Miss* M. B. 1806
——— M. C. 1980
——— *Miss* M. E. 1803
——— M. H. H. 2000
——— M. W. S. 1388
T. ——— N. H. 1019
T. ——— N. I. 692
——— N. V. 2004
——— O. W. D. 867
——— P. A. L. 2679
——— P. H. S. 2097
T. ——— P. L. P. 835
——— R., *Camerons* 1484
——— R., *Ind. Army* 2110
——— R. A. 2267
T. ——— R. A., *R.A.* 667
——— R. A. U. 1003, 1005
T. ——— R. B. 1749
——— R. C. 1378*c*
M. ——— R. C. F. 1541
——— R. G., *Ind. Army* 2022
T. Smith, R. G., *R. Eng* 951
——— R. G., *Wt. Offr.* 2256
——— R. G. 1312*a*
T. ——— R. H., *R.A.S.C.* 1639*d*
f. ——— R. H., *Bedf. & Herts. R.* 1626
f. ——— R. H., *Lond. R.* 1588*c*
f. ——— R. H., *Black Watch* 1291*a*
f. ——— R. I. 1036
——— R. J., *Ind. Army* 2011
——— R. J., *K.O.S.B.* 1140
——— R. N. C. 1555*a*
T. ——— R. P. 1883*c*
——— R. P., *Esq.* 2493
——— R. S. 2298
——— R. S. 2018
——— R. T. 246, 2509
T. ——— Robert W., *R.A.M.C.* 1747
T. ——— R. W., *O.T.C.* 1882*d*
T. ——— R. W., *R.A.S.C.* 1668
T. ——— Richard W. 1748
——— S., *R.G.A., Maj.* 550
——— S., *R.A.M.C.* 1693*b*
T. ——— S., *R.F.A.* 704
T. ——— S., *W. York R.* 1036*a*
——— S., *Oxf. & Bucks. L.I.* 1298*a*
T. ——— S., *D. of Wellington R.* 1210
——— S. A. 2041
——— S. B., *R.A.M.C.* 115, 1695
f. ——— S. C. M. 1290
——— S. F. 1104
T. ——— S. F. G. 1668
——— S. G. 2276*a*
——— S. H., *R.A.S.C.* 1642
——— S. H. P. 1970
——— S. J. 1640*f*
——— S. S. 2382
T. ——— T. A. 692
——— T. B. 2690
T. ——— T. D. 390
T. ——— T. L. 961
——— T. N. 2043
——— V. C. E. 1236
——— V. P. 31, 207
M. ——— V. R. 1729
——— V. S. 1216
——— V. T. 2021
——— Walter, *Asst. Commy. R.A.O.C.* 1771
——— W., *Asst. Inspr. O.M.* 1778
——— W., *New Armies* 1634*f*
——— W., *R.A.* 509
T. ——— W., *H.L.I.* 1456*b*
——— W., *Gordons* 1473
——— W. A. 2057
——— W. A. R. 815
——— Smith, W. B., *Manch. R.* 1402*b*
T. ——— W. C., *Lond. R.* 1633*a*
——— W. C., *R.A.* 885*b*
——— W. C., *Serjt.-Instr.* 2491
——— *Sir* W. D., 63, 126, 1836
——— W. D., *R.A.V.C.* 14, 132, 1778(2)
——— W. F., *Wt. Offr.* 2286
——— W. F. J. 2270
T. ——— W. G. 1883*c*
f. ——— W. G., *Ind. Army* 2056
——— W. G., *R.E.* 807
——— W. G., *R.S. Fus.* 1060
——— W. H., *S. Afr. Constgt.* 1365
——— W. H. U. 144, 1768, 2496, 2677
——— W. H. W. 206
——— W. J., *R.A.* 314
T. ——— Walter J., *Lt R.E.* 827
——— W. J. L. 812, 1658*c*
——— W. M. 2111
T. ——— W. McK. 194
T. ——— *Sir* W. R. 1733
T. ——— W. S., *R.F.A.* 678
——— W. S. 2002
T. ——— W. T., *Kent Cyc. Bn.* 1631
——— W. W., *R.A.O.C.* 1772
——— W. W., *K.S.L.I.* 1367
——— Y. E. 1976
T. Smith-Carrington, M. C. H. 653
Smith-Dorrien, *Sir* H. L. 116, 121, 1813, 2533
Smith Harvey, F. 811*h*
Smith Paterson, T. T. 891*a*
T. Smith-Ryland, C. I. P. 412
Smith-Saville, J. R. 1186
Smith-Stewart, R. W. 510
Smithard, R. G. 1366
Smitheman, P. 2269
Smitherman, H. C. 216
T. Smithers, A. 753
——— H. E. 2020
——— L. S. H. 1964
Smithett, W. H. 2021
Smithson, H. 55, 478
Smithwick, *Rev.* F. F. S. 1788*d*
——— S. G. 1545
T. Smout, P. L. 1561*a*
Smurthwaite, A. S. T. 1378
Smyth, A. J. 1491
——— C. 1509, 1510
M. ——— C. A. 608
——— C. W 816*b*
——— D. M. 1415
——— E. B. 1804
——— F. G. A. 1886*b*
——— F. J. N. 220*c*
——— F. W., *A.P.D.*

Digitized by Google

Smyth, F. W. 42, 1688
——— G. E. G. 978
——— H. E. 116, 1728b, 2660
——— H. E. F. 1284
——— H. M. 2084
——— J. 1054
——— J. 2009
——— J. G. 1697, 2812
N. ——— J. H. G. 1841
——— Rev. J. W. W. 1791, 1710
——— L. 1219
——— M. 1808
——— Miss M. H. 1808
——— Sir N. M. 45, 127, 251, 2812
——— R. B. 2653
T. ——— R. H. 1182
——— R. H., Corps Hd. Acadie. 116, 1284a
——— R. W., Or.-Mr. 214, 2660
——— Miss S. 1801
——— S. 1156
——— S. G. 2108
——— T. E. H. 1042
T. ——— V. G. 893, 744
Smyth-Osbourne, G. M. T. 81, 1091, 2532, 2621, 2640
——— J. G. 1114, 2621, 2621
Smythe, A. C. G. 1896
T. ——— B. W. 1054
——— C. C. 1328
——— F. J. 1054g
T. ——— H. J. D. 1746
M. ——— R. 317
——— R. C. 1152
Snape, E. 893, 2626
M. ——— S. 1248, 1249
T. ——— J. A. 1111
T. Snatt, C. V. 737
——— P. C. 119, 2600, 2606
T. Sneath, R. R. F. 1599
T. Sneddon, W. 1741a
Snelgar, J. S. N. 1284a
——— Rev. R. M. 1792a
Snelgrove, J. S. M. 1284
T. Snell, A. 611c
——— A. P. 926
T. ——— F. J. 1027
——— H. C. 1751
T. ——— J. E. 1511
——— W. 1008
Snellie, W. T. 1698a
Snelling, A. A. J. 2010
——— C. G. 2006
——— C. W. 2027
——— L. F. 1773d
——— P. 1076
——— T. R. 1684
T. ——— W. T. 980
T. Sneyd, A. L. L. 1420
M. ——— F. B 1786
Snodden, J. 2276
T. Snodgrass, E. I. 982b
——— J. A. 982b
M. ——— W. MacM. 1284d
Snook, C. G. 2026
——— F. 2110
T. ——— R. H. 940
——— R. J. B. 513
Snow, A. E. 1034
——— F. 2276
——— F. W. 889
T. ——— P. 2296
——— S. R. B. 1009
T. ——— Sir T. D'O. 1021
——— W. 1284b
T. Snowball, A. J. 67
Snowden, A. D. 757
——— C. C. 974
——— F. E. 2295
T. ——— H. J. 1611
——— H. P. 1567
Snowden Smith, E. T. 1698e
Snowdon, H. S. K. 880, 2284
——— J. B. 2022
T. Snowall, C. B. 1298a
Soame, J. 2305
T. Soames, A. A. 1287
——— G. 813
——— J. A. 289
Soan, F. J. 1698a
Soane, E. B. 2870
Soden, J. N. 2010
——— L. C. 976
——— T. 2022
Sohrab Shapoorji Vasiljdar 2091
Solano, E. A. 1808
Sole, D. M. A. 1718, 2868
Solly, A. 1801
——— A. E. 2012, 2175
——— M. S 1804. 1868
——— R. J. N. 1546
——— W. 966 (2)
Solly-Flood, A. 121, 1262, 267
——— R. B. 103, 177, 2645
T. Solomon, E. E. 782
——— G. A. 1560d
——— Miss W. F. 1807b
T. Soltau, A. B. 180, 1781
Solsbery, S. S. 904
Somers, The Lord 241
——— E. A. J. 2087
Somers-Cox, S. J. 2001
Somers-Smith, E. 863
T. Somerset, The Duke of 1297
——— I. 2039
——— Hon. N. F. 118, 1162
——— R. G. 699
——— S. 2077
——— Hon. W. FitzR. 1270
——— W. H. B. 1575
Somerset-Locke, H. B. G. 239
T. Somervall, A. D. 904
——— Miss B. J. 1808a
Somerville, E. A. 1801
T. ——— D. B. 1617
——— D. H. S. 1138, 1180
——— E. A. 1869
——— G. A 2111
——— G. M. R. B. 949
T. ——— H. 1281c
——— H. F. 1087, 1284
——— J. A. C. 179, 2499, 2624
——— J. A. H. B. 856
——— J. F. 1862
——— R. A. B 576
——— R. T. 928, 929
——— W. A. T. E. 966
Somerville-Venart, J. H. 2276
Somerville-Woodiwiss, L. 1707d
Sommerville, R. 2021
——— W. H. 1054f
Songer, W. A. 1698a
Sonnenthal, G. W. 1846b
Sonpar, K. N 2069
Sood G. C. 2102
Sopwith, G. B. 786
——— S. S. 1284b
Sorabji Jamasji bhathena 2091
T. Sorby, T. 1435
Sorel-Cameron, G. C. M. 1461
Sorge, R. P 1808
T. Sorley, G. M. 92, 1462
Sortie, Miss E. G. 1808b
Sorrell, S. E. 1841a
Sorsbie, E. F. 108, 141, 786
Sotham, E. G. 1462, 1698a
Souchen, L. J. G. 264
T. Soundy, H. C. 400
Soutar, J. J. M. 1780, 2607
Souter, C. 2071
——— J. H. 109, 2021
South, J. 1046b
Southall, J. 1780b
Southam, F. E. 2296a
Southcombe, A. G. 1699
T. ——— J. C. 1009
T. Southern, L. J. C. 346
T. ——— N. 893
——— P. W. 499
——— V. G. 1438
——— W. 2021
T. Southerton, J. D. 959
Southey, D. R. 1126
——— R. G. 113, 494
Southgate, C. 109, 2094
——— E. J. 2110
Southon, C. E. 106, 2082
Southorn, C. T. 1972
Southren, A. H. 1180
T. Southwell, Hon. F. J. 1116
T. ——— P. H. G. 1284
Southwood, W. E. M. 982
T. Soutten, A. C. 1287
Sowdon, H. N. 995
Sowen, J. A. B. 784c
Sowman, U. D. 1840a
Sowter, Miss P. M. D. 1808a
——— W. D. 2027
Sowton, E. S. 2021
Spackman, A. P. 2295
——— E. 2012
——— J. H. 542
——— W. U. 2094
Spafford, K. E. A. 231
——— P. L. 14, 1698c
——— W. O. 1046b
T. Spaight, T. H. L. 796, 989a
Spain, His Majesty Alfonso XIII., King of 4, 121, 206
T. ——— F. L. 841
——— G. A. R. 1991
——— T. G. 1808, 1846f
Spalding, W. B. 849
Spankie, C. G. 1995
——— H. V. 2011
Spanner, A. 2291
——— H. T 818
T. Spanton, A. F. 1240
Sparey, J. S. 807
——— P. W. M. 1773a
T. Spargo, H. J. 943
T. ——— W. P. 782
Spark, A. D. 1154, 1472
T. ——— R. C. 799
Sparkes, P. J. 1128
T. ——— R. W. B. 1281b
T. ——— W. L. 1005
——— W. M. B. 1698, 2480, 2609
M. Sparks, C. W. 1698b
——— H. P. 1012
——— W. E. I. 861
Sparling, P. S. 1780a, 2606
——— W. H 1102
Sparrow, A. B. 1043
——— H. 1708a
——— R. S. 1180
——— R. W. 283, 94a
——— W. A. 982
T. ——— W. G. K. 260
T. Sparshott, Miss M. E. 1808d
Sparvell, G. E. 1649d
Spaull, C. M. 1011
Spaxman, O. T. 988, 2812
Spear, C. R. 2018
——— R. W. 989
——— T. H. 922
Speare, Rev. J. 1792
Spearman, H. E. J. 96, 988
T. Spedding, F. B. 1232
——— J. B. 894
——— Miss V. C. D. 1808a
Speechly, G. K. 894
Speed, E. B. B., Esq 6, 21, 631
——— S. J. L. 242
——— E. G. 1056b
Speer, C. H. 2012
——— L. A. T. 1267
Speirs, A. G. 1518, 2602
T. ——— G. C. T. 988
——— J. S. 967c
T. Spekes, P. S. 1613
Speller, C. 2297
——— F. 2276
T. Spelman, C. F. R. 991
Spence, A. 1097 (2)
——— A. M. 830b
T. ——— A. P. G. 781
——— B. H. H. 1698a, 2607
——— C. H., R.U. Ref. 1491, 261
——— E. C. 749
T. ——— E. E. 743
T. ——— G. O. 49, 123, 1494
M. ——— H. B. 1088
——— H. B. 2614
——— H. F. 1374
——— J. 2026
——— R. B. 1960
——— R. G. I. 2492
——— R. M. 2088
——— S. E. 831b
——— W. 1522f
——— W. McG 2023
T. Spence-Colby, C. J. H. 196
T. Spencely, H. D. 979
T. Spencer, Rt. Hon. the Earl 1267
T. ——— A. 1043
——— A. A. W. 1038
——— A. V. 1296
T. ——— C. E. 747
——— C. N. 863

E 2

Digitized by Google

Spencer, E. A. 8, 483, 2639
T. ——— E. C. 1324
——— E. C. 2026
——— F., *Wt. Offr.* 2282
T. ——— F. 1216
——— F. A. 1566*b*, 1639*c*
——— F. E. 554, 2560
——— G., *Lan. Fus.* 1087
——— G. W. 2019
——— H. A. 504, 861*a*
——— H. A. V. 1825*c*
——— H. J. 2015
——— H. R. 1339
——— J., *Loyal R.* 1327
——— J., *R.A.S.C.* 1654*b*
——— J. A. 1835*a*
——— J. A. W. 87, 1554, 2555*a*
——— J. H., *R.A.M.C.* 1691
——— J. H., *Dorset R.* 1257
——— J. L. 1226
T. ——— J. S. 1214
T. ——— J. T. 1306
——— L. 1991
——— L. A. 2044
——— L. K., *A.E.C.* 1835*b*
——— M. J. 2691
——— M. P. 988
——— N. F. 2329
——— O. R., *Earl* 1337
——— R. 1695*b*
——— R. A. 479, 2507
T. ——— R. B. 1575
M. ——— R. F. 1034
T. ——— R. G. 2298
——— R. P. 378
T. ——— S. 711
——— W. B. 1235, 2512
——— W. E. C. 2013
Spencer-Smith, D. C. 459, 2621
——— G. M. 472
——— R. O. 1234, 1243
Spender, J. T. 278, 2512
Spendlove, W. H. 496
Spenie, J. F. 1567*f*
T. Spens, H. B. 1145
Sperliug, H. H. 2008
Spicer, A. N. F. 241(2)
T. ——— E. E. 1596*a*
——— F. 1051
——— F. F. F. 278
——— M. H. 2250
——— P. L. 550, 2598
——— R. 559
T. ——— S. E. F. 218
——— W. E. H. 1032
T. Spiers, H. W. 1585
Spillard, C. 817, 3494*d*
Spiller, G. W. 91*a*, 1771*b*
M. ——— L. W. 1297
——— W. M. H. 1684*a*
Spilsbury, F. 1002, 1823*c*
Spink, D. B. 1601*g*
——— E. V. T. A. 60
Spinks, C. W. 119, 2506
——— C. W. F. 2110
——— E. G. 1770*c*
——— G. C. 489
T. Spinney, W. E. 1636*b*
Spiteri, E. 2284
T. Spitta, H. R. D. 1748
Spittal, J. K. 2492
——— L. E. 1967
——— R. 1782*c*
Spitteler, A. 3095
T. Spivey, J. H. 1830*c*
T. Spokes, P. S. 1612
Spong, C. A. T. 565
——— W. A. 1690*a*
Spooner, A. H. 1081
——— C. C. 1302, 1304
——— F. V. 96, 1997
T. ——— G. 1426
——— H. 2083
——— W. C. 2272
Spottiswoode, A. U. M. 2000
——— G. A. G. 2050
——— J. 807
Spowart, W. C. 2009
Spragg, L. 590
Sprague, F. B. B. 484
T. Sprague, W. N. 1282
Spratt, S. M. 1611*c*
Sprawson, C. A. 2085
Spread, E. J. W. 1826
Sprent, T. M. 1828*c*
T. Spreull, A. 1784
T. ——— J. M. 1453
Sprey-Smith, S. H. 237
Spriggs, C. W. 1799
Spring, F. G. 994, 2484*b*, 2553
——— T. C. 55, 1233, 3560
Springett, P. 2289
Springfield, C. H. D. O. 565, 2484
Springhall, R. J. 1044
Sprinks, H. 1695*b*
——— W. J. 88, 565
Sprot, A. W. R. 1514
——— R. W. H. 247, 3482
Sproule, G. M. 1640*b*, 1641*b*
——— H. H. 1957
——— J. C., *R.A.M.C.* 1693*a*
——— J. C., *Ches. R.* 1104
——— R. F. 2029
——— W. J. M. 2049
Sproull, A. W. 17, 808
T. Sprouile, W. J. M. 1212
Sprules, E. G. W. 1773*d*
Spurgin, A. R. 2043
——— E. W. 1903
T. ——— R. H. 1340*b*
——— W. H. L. 2056
V. Spurling, S. S. 1828
Spurrell, H. W. 1825*b*
——— R. K. 1184
Spurrier, R. H. 513
——— R. S. 247
Spurway, C. 860*c*
——— W. R. P. 2025
T. Squair, F. W. 53, 1740
T. Squance, T. C. 1436
Squibb, R. F. 1237, 3512, 3513
T. Squire, B. 744
——— E. K. 1084
——— G. F. 1655*c*
——— H. O. 1533, 1564*c*
T. ——— S. G. 1833*c*
——— W. E. 1695*b*
Squires, E. K. 799, 2482
T. ——— T. L., *R.G.A.* 731
Stable, H. H. 2006
——— R. H. 1997
Stables, F. H. A. 2045
Stace, R. E. 797
T. Stacey, E. 861*d*
——— M. 1539, 1878*d*, 1879*f*
——— W. H. 917
T. Stack, E. C. 1734
——— G. H. 1692
——— H. T. 41, 1687
——— *Sir* L. O. FitzM. 119 (2), 2506
Y. ——— *Rev.* W. A. 816
T. ——— W. A. 807, 1568*b*
Stacke, H. FitzM. 1171
——— H. H. 6, 1190
Stackhouse, J. H. 1659*d*
T. Stacpoole, G. W. 1243
——— H. H. 1068
M ——— J. W. 1543
——— R. H. 491
Staddon, E. J. 1742
——— H. E. 1633
Staffard, P. B. 2507
T. Stafford, C. W. F. 1289
——— H. N. 1694*a*
——— J. H. 803, 815
T. ——— L. H. G. 1695*d*
——— P. B. 1189, 1190
Stagg, F. G. 2291
——— G. E. 2090
——— M. 800
Stainer, S. F. 2054
Staines, F. 1640*g*
T. Stainforth, A. G. C. 920
——— G. H., *The Buffs* 923
F. Stainton, E. 690
T. ——— E. L. 980
Stait, C. J. 1828*c*, 2293
Staley, *Rev.* S. C. H. 1790*a*
Stalkartt, C. M. B. 910, 582
T. Stalker, A. M. 1753
——— J. 821*b*
——— R. H. 1780*a*
Stallan, H. A. 16, 590
Stallard, H. G. F. 1682
——— R. H. 799
T. ——— R. T. 1240*b*
——— S. F. 180, 230, 455
Stallybrass, T. W. 1692*a*, 2507
Stamer, W. D. 1414, 2508
Stamford, A. E. 1772*c*
Stamfordham, *Bt. Hon. the Lord* 2, 319
Stammers, F. 567
Stamp, A. F. 501
T. ——— W. A. B. 1006
M. Stamper, R. P. F. 1117
Stanbrough, L. K. 548
Stanbury, P. S. 1339
——— W. H. 1790
Standage, R. F. 2052
Standbridge, C. H. 1979
——— W. J. 553, 2484
Standen, J. D. 1904
——— S. 2258
Standing, *Rev.* G. 1789*d*
——— H. 2022
T. Standish, F. 1740
——— N. 2034
T. Standon, *Rev. Canon* J. E. 1797*b*
Stanfield, E. A. F. 2018
T. ——— R. W. 848
T. Stanford, E. J. 1899
——— F. E. G. 917, 1777*d*
——— H. M. 485
——— J. 479, 2631
T. ——— T. C. G. 1961
M. Stanford-Samuel, W. 976
Stanforth, L. H. 1813*a*
M. Stange, F. O. T. 914
——— G. N. 1092
Stanger, F. B. 2008
Stanger-Leathes, H. E. 2089
T. Stanham, A. F. G. 737
T. ——— H. G. 1584*a*
T. ——— H. S. 474, 666
——— R. G. 221, 1823*d*
Stanier, *Str* A. B. G. 895
T. ——— F. A. H. 402
Staniforth, J. H. M. 1585*a*
Staniland, E. A. 272
Stanistreet, *Str* G. B. 12, 156, 1690, 2603(2)
Stanley, *Hon. Str* A. 2495
——— *Hon.* A. F. 178, 222
T. ——— C. W. H. 728
——— D. M. 283
——— D. R. 2027
——— E. H. B. 2088
——— F. 224, 460, 2634
——— F. S. 1781
——— *Hon.* G. F. 5, 6, 19, 719
T. ——— G. M. I. 943
T. ——— H. 55, 1822*c*
——— H. W. 2176
——— H. Y. 1892*a*
T. ——— J. E. 1741
——— J. H. 2495, 2683
——— K. B. 253
T. ——— L. G. S. 734
——— P. S. 2084
Stanley Clarke, A. C. L. 1142, 2485
Stanley-Clarke, G. 1967
——— H. C. 35, 162, 454
Stanley-Jones, W. G. 1278
Stanley Murray, H. R. 894
Stannes, G. G. H. 1540
Stansby, D. 582, 602, 2621
Stansfeld, C. A. 2008
——— C. G. 1956, 2555
——— T. W. 176, 2484*b*, 2502
Stansfield, E. J. 488
——— L. R. 563
——— T. E. K. 1666
T. Stanton, E. U. 1886
——— F. T. 2260
——— F. W. 1643
——— H. A. S. 224
——— J. E. M. 1126
——— J. P. 264
——— R., *R.A.M.C.* 1714
T. ——— S. G. 533
T. ——— T. 1894*c*
Y. ——— T. 1924
Stanway, W. H. 1127
Stanwell, W. 1706
Stanyforth, R. T. 287
Staple, J. W. E. 2291
——— W. S. H. 1130
T. Stapledon, C. C. 1401
Staples, A. J. 2055
——— E. C. 1991
——— T. V. 1553*a*
Stapleton, A. 287
——— A. V. 872
——— F. H. 1393, 2549
——— *Rev.* J. 1781
——— T. A. 2051

Digitized by Google

T. Stapley, A. W. 1206
Stapylton, J. M. 2010
——— E. 669
M. Starey, G. H. 1269
T. Stark, A. 1292a
T. ——— R. A. 1746
T. Starkey, H. S. 1288
——— W. R. 1466
T. Starkey-Smith, T. R. S. 1004
Starkie, J. T. 1295b
T. Starley, W. A. 2411b
Starling, A. R. 1288
——— J. S. 809
——— W. 2288f
Starr, N. F. G. 1697
Start, G. T. 1262
M. Startin, C. B. 1414
T. ——— H. A. 1295b
——— J. 1262
Startup, H. J. K. 1628f
Statham, A. J. 1402
——— F. J. 2286
——— J. C. B. 187, 221
Staton, F. H. P. 1576c
T. ——— H. H. 1576
Statten, F. C. 2812
Staveley, *Rev.* H. C. 1798f
——— R. 463
——— W. 2109
Staveley-Dale, R. G. 617
T. Staveley Hill, A. de G. S. 408
Stawell, W. A. M. 206
Stay, H. W. 801
Stayner, D. J. P. F. 1256
——— G. F. H. 1061
——— L. G. 1828a
Steablen, J. O. 2049
Stead, E. A. 2000
T. ——— H. 736
T. ——— M. W. 1078
T. ——— R. 706
Steads, F. G. 1026
T. Steanley, R. T. 1881c
Steam, C. 1694c
T. Steane, J. V. 2694c
T. Sears, B. T. 1204
Stearn, G. F. 870
Stearnson, C. J. 86, 173
Stebbing, E. A. 2281
——— E. T. 961
——— J. L. 1297
——— N. A. 470
——— P. E. 996
——— T. H. L. 1828a, 2469a
T. Stebbings, G. W. 1018
T. ——— J. M. 975
Steddy, H. 1684c
Stedman, A. H. D. 1288
——— J. 2286
T. ——— D. W. 289
——— G. P. 1776a
——— H. 2007
——— L. F., *Esq.* 2457
——— W. B. 751
Stead, F. C. W. 2087
——— F. S. 84
——— H. P. 1126
——— R. 963, 2813
——— R. S. 2084
Steeds, W., *Esq.* 2484
Steedman, J. P. D. 810
——— L. 2023
Steekmann, R. 964, 1867a, 2484d, 2821
Steel, C. D. 814
——— C. E. 104, 1779
——— C. H. 669
——— C. N. 1260
——— E. G. 1051
Steel, G. E. 1851
T. ——— J. R. 1777g
T. ——— L. A. 671
——— M. E. 1079
T. ——— O. S. S. 1473
T. ——— O. W. D. 1878
——— P. P. 1694g
——— P. P. 1056
——— R. F. 2005
——— *Misst* J. G. 1807b
——— W. S. 1828b
Steele, A. D. S. 1286
——— C. 279
——— C. E. B. 1269
T. ——— C. H., *M. Br. Fus.* 1801
——— E., *Wt, Off.* 2286
——— E. D., *R.A.S.C.* 1292a
——— H., *R.A.M.C.* 1696b
——— H. G. 998
——— J., *Qr.-Mr., ret. pay* 2001
T. ——— J. F. 1612a
——— J. McC. 29, 152
——— J. S., *R. Irish Ry.* 1480
——— J. W. 2286
——— L. 2019
——— *Miss* F. 1801
T. ——— R. MacA. 1694a
——— R. P. 2018
——— R.E., *R.A.S.C.* 1651c
——— St. G. L. 2080
——— T. 2813
M. ——— W. K. 1722
——— W. L. 1696
Steen, H. B. 2087
——— H. C. 1286
——— *Miss* L. E. C. 1800
Steenson, *Miss* M. 1809a
Steer, H. B. 48
——— J. M. B. 2009
——— J. S. 2278
——— M. P. 2049
T. ——— T. K. 1438
Steere, C. B. L. 1260a
T. Steers, D. H. 807
Stevens, D. J. 488, 514
——— *Mr* J. 1768, 1775e, 2800
Stevenson, G. F. 1780a
——— J. R. 110, 1779a
Stefien, W. 2283
T. Steggall, F. W. M 1079
——— H. H. 1867b
Stehr, W. C. 2280
Stell, J. W. H. 1719
F. Stein, A. 1689
Steinbeck, F. G. 2108
Steirn, F. 867
T. Stemp, C. H. 986c
——— G. C. 921
T. Stenhouse, J. A. 1745
Stenning, R. H. 1282d
T. ——— J. S. 1694, 1279e
——— W. A. H. 1248
Stenson, J. 675, 2020
Stent, G. B. 1894g
Stephen, A. T. 2027
——— C. G. 982
——— C. M. 14, 1782a 2800, 2874, 2885
——— H. C. 894
Stephen, J. C. 1284
——— J. R. M. 2089
——— L. P. 2085
——— M. 514
F. ——— R. 1180
Stephens, A. S. 291
T. ——— C. R. 947
——— *Rev.* D. F. 1792
——— D. E. 1287
——— E. 787
F. ——— E. S. 1272
F. ——— *F., R.A.* 909
——— *F. H.* 2111
——— G. 1828f
——— G. E. B. 319
——— G. W., *R.A.M.C.* 1719
T. ——— H. F. 943
——— H. K. 2497, 2885
——— K. T. 101, 2085
——— L. C. 1828A
——— L. R. 700
——— L. N. 866, 2462, 2885
——— M. T. 1297
F. ——— R., *Wilts. R.* 1266
——— *Sir* R. B. 136, 2466, 2492, 2821
——— R. W. 1026
——— R. W. G. 2046, 2885
T. Stephenson, C., *North'd Fus.* 989
——— C. B. 1414
——— *Miss* E. F. 1805
——— E. L. 1255
——— G. A. 1278
——— G. R. B. 2087
——— G. P. 2749
T. ——— G. S. 1781
——— H. 1780a
T. ——— H. F. B. 421
T. ——— H. T. P. 979
M. ——— J., *R.A.M.C.* 1694
——— J. 2088
——— J. L. I. 1800a
——— K. T. 101
F. ——— P. 1821c
T. ——— R. S. 1288c
——— W. D. 274
F. ——— W. H. 1440a
F. ——— W. H., *R.F.A.* 690
——— W. T. 861, 1446
M. Stephenson-Fotherston-baugh, A. J. 1178
Stepto, E. 2011
F. Sterakx, A. F. 1881
Sterickar, A. W. S. 1197, 2280
Sterling, F. H. 880
T. Stern, F. C. 1869a
T. ——— H. S. 1413
Sterndale-Bennett, J. 1970
F. Steuart-Donaldson, *Miss* M. 1808d
Steuart-Menzies, M. 975, 977
F. Steven, A. C. A. 946
T. ——— A. N. 1797
T. ——— M. I. 1278
Steven, G. 1083
——— L. 1272
——— O. K. 2043
T. Stevens, A. 918
——— A. O. 2086
——— A. R. 819
——— A. F. 2083
——— A. N. 1797c
T. ——— B. G. 418
——— *Miss* C. A. 1804
Stevens, C. E. B. 1867a
——— C. F. L. 1866
——— C. G. E. 1867a
——— C. M. H. 470
——— C. W. 2012
——— D. 1262
——— E. J. 869, 2805
T. ——— E. M. W. 671
——— F. W. 2047
——— G. A., *R. Fus.* 996
——— G. A., *W. York. R.* 1082
T. ——— G. E. W. 924
T. ——— G. F. 942
——— *Miss* G. L. 1805
——— H. 2821
——— H. C. 102, 1962
T. ——— H. C. E. 1168
——— H. E., *R.A.S.C.* 1649
——— H. R. G. 67, 686, 2526, 2812, 2083
M. ——— H. T. 2280
——— H. W. 1867b
——— J., *R.F.A.* 486
——— J., *Temp. Comb* 2022d
——— J. F. 1778
M. ——— J. F. 1084
——— J. T. 2288
——— J. W. 1840c
M. ——— L. B. 1249
T. ——— L. C. 674
——— L. M. 1169
T. ——— P. P. 1826b
——— R. H. 2009, 2021, 2051
——— R. T., *E. Lan. R.* 1184
——— R. T., *Leicester R.* 1094
——— S. 1696a
T. ——— S. H. 1892f
T. ——— S. J. 1878
F. ——— W. 1756
T. ——— W. C. 1607
Stevenson, A. G. 188, 787, 2800
——— A. G. 1694d
T. ——— A. J. 907
——— A. L. 1691
——— B. J. 2744
——— E., *R. Fus.* 984
F. ——— *Miss* E. 1807b
T. ——— E. C. 1589
——— E. D. 1489
——— F. 2091
——— F. N. 1826b
T. ——— F. P. 1869d
——— G. 1481, 1962
M. ——— G. H., *R.A.M.C.* 1723
——— H. A. 2029
——— H. D. M. 1961
——— H. H. MacD. 1442
T. ——— J., *R.C. of Sigs.* 861c
T. ——— J., *7th Bn. H.L.I.* 1453
T. ——— J., *8th Bn. H.L.I.* 1454
——— J., *Ind. Army* 2023

Digitized by Google

Stevenson, J.H.M. 562
——— K.L. 1766c, 2575, 2579
T. ——— L. McD. 696
——— M., *Esq.* 115
——— M. M. 1994
——— N. D. 1285
——— R. C. R. 807
——— R. H. 1701
——— R. S. 1714b
T. ——— *Miss* S. A. 1807b
——— T.I. 2019
——— T. R. 1498
——— W. 2377
——— W. B. 1683
T. ——— *Rev.* W. B. 1797
——— W. D. H. 96, 2090
——— W. F. 3
——— W. H. 2018
Steward, C. K. 54, 1127
——— C.W. d'A. 103, 1995
——— E. M. 1999
——— F. V. 1783
——— G. R. V. 1153, 2606, 2621
——— J. R. O'B 2008
——— *M.* E. C. 91bb, 506
——— R. H. R. 860c 861c
M. ——— S. J. 1723
T. Stewart, A., *A. & S.H.* 1536
T. ——— A. C. 1149
——— A. D. 2090
——— A. E. 1970
——— Alexander F. 1967
——— Archibald, F. 1961
——— A. F. E. 2047
——— A. G. 2048
——— A. G. B. 1770
T. ——— A. H. 693
——— A. M., *New Armies* 1634o
——— A. McG. 813
——— A. R. 2088
——— B., *R. Mun. Fus.* 1538
——— C. D. A. 329
T. ——— C. E., *R.E.* 846
——— C. E. 2024
——— C.G. 107, 154, 453, 2642, 2681
——— C. G., *A.D.* 239
——— C. G., *R.A.S.C.* 1640d
——— C. H. 2017
——— C. M. 1780a
T. ——— C. W., *T.F. Res.* 2545
——— D., *R.A.* 463
T. ——— D., *R. Scots* 901
T. ——— D., *Seaforths* 1465
T. ——— D., *R.A.M.C.* 1748
——— D. A. 117
——— D. D. 2108
——— D. J., *Y. & L. R.* 1423, 1425
——— D. M. 2018
——— *Sir* E. 2495
T. ——— F. A. 409
——— F. G. 2027
——— F. V. M. 680
T. ——— *Rev.* F. W. 1788b
T. Stewart. G. A. 906
T. ——— G. B. 1569b
——— G. D. 1699d
——— G. E. 2084
T. ——— G. F. 741
——— G. H. 2085
——— G. M., *R.E.* 813
T. ——— G. S. 1444
T. ——— H., *The King's, R.* 979
T. ——— H., *R.G.A.* 745
——— H., *Gordons* 1473
——— H. 2059
——— H. A., *R.A.S.C.* 1637a
——— H. A., *R.A.V.C.* 1780
——— H. C. 1780
——— H. C. G. 1155
T. ——— H. D. 694
T. ——— H. M. 1521a
——— H. N. 2107
——— H. S. 1970
——— H. W. V. 1094, 1097
——— I. 2002
——— I. G. 2519
——— I. Mac A. 1515
——— J., *R.A.* 115c, 496
——— J., *R. S. Fus.* 1100
——— J A., *R. S. Fus.* 1094
——— J.A., *R.A.O.C.* 83, 1766a, 2583
T. ——— J. A. 694
——— J. A. 1963
——— J. B. 1284
——— J. H. K. 154, 1964, 2541
——— J. M. 1473
T. ——— J. R. 1453
——— J. St. C. D. 1970
——— K. B. 1291
——— K. B. S. 1081, 1566b
——— *Miss* M. E. 1803
——— *Miss* M. G. 1808e
——— M. J. 2006
——— N. St. V. R. 313
T. ——— P. 983
——— P. A. 1694e
——— P.A.V. 1133, 2551
——— P. S. 1990
——— R. E. 1143
——— R. J. T. 1955
——— R.W., *R.E.* 812d
M. ——— S. M. 890c
——— V. R. 1640b
M. ——— W., *R. Irish Fus.* 1501
T. ——— W., *Hereford R.* 1637
——— W., *R.A.M.C.* 1693
——— W., *ret. pay* 61
——— W. A. 1272
——— W. F. 890
——— W. G., *H.L.I.* 1444, 2513
T. ——— W. H. 1411
——— W. L. 1102
——— W. M. 1481, 2553a
Stewart, W. P., *H.L.I.* 53, 1443
T. ——— W. R. 863a
——— W. R. 2094
Stewart-Cox, A. 480
Stewart-Murray, R. M. 276
Stewart-Richardson, R. M. 276
Stewart-Savile, D.N. 227
Stibbard, H. J. 46, 1825
Stickland, W. W. 2280
T. Stickley, H.G. 1963
T. Stickney, E. 689
Stier, H. J. 1818
Stift, *Rev.* J. A. 1791
Stileman, C. E. C. 2006
T. ——— D. C. G. 1881d
T. Stiles, *Sir* H. J. 2494
Still, G. L 1248
Stillingfleet, R. 811
Stillman, R. C. B. 483, 1565b
Stillwell, W. D. 44, 2583
Stillwell, C. H. 1191
T. ——— J. G. 1288
T. Stimson, H. F. 716
T. Stinson, C. A. R. 822
T. ——— F. 734
Stinton, *Miss* O. F. 1803
T. ——— T. 1064
Stirk. C. W. 1076
T. Stirland, J. 1663f
T. Stirling, A. 2491
——— A., *A. & S.H.* 1514, 1534a
——— A. D. 12, 1691, 2621
——— A. H. 897
T. ——— D. A., *R.A.* 1463
——— D. A., *Cav.* 279
——— G. S. 2519
T. ——— J., *Yeo.* 884, 863f
——— J. E. 1460
M. ——— R. I. G. L. 1581
——— W. 189, 455, 2484, 2586
——— W.A., *R.A.* 33, 475
M. ——— *Sir* W. G. 1846
——— W. G. P. 670
Stirling-Cookson, C. S. 1134
Stirling-Home-Drummond-Moray, J. W. 877
T. Stirling-Maxwell, *Sir* J. M. 1110
——— Stitt, J. H. 1473
——— W. H. 1547, 1548
M. Stivala, F. M 1828
Stiven, E. 2027
Stoakes, G. F. 488, 602
Stoakley, T. B. 1196
T. Stoate, R. M. 862c
T. Stobart, G. H. 1436
——— G. K. 1433
——— R. Mc. I. 2008
Stock, F. P. 1655b
——— L. 2286
——— S. M. 562
——— V. E. 1378a
T. Stocken, H. 1587
Stocker, C. J. 2093
T. ——— E. G. 1739
M. ——— W. A. 1526b
Stockley, C. H. 1975
——— R. N. 178, 799
——— F. E. 1304
——— H. 2261
——— H.R. 108, 167, 787
Stocks, R. P. 872
T. ——— F. W. 1861f
T. ——— J. B. 862a
M. ——— S. J. 1265
Stockton, B. H. B. 808
——— E. G. 1776c
Stockwell, A. 1823c
Y. ——— C. F. 1869
——— C.I., *R.W. Fus.* 89, 1113, 3551
T. ——— G. E. St. C. 1098
Stockwood, I. H. 1278
Stoddard, J. 1838c
Stoddart, E. 562
——— G. 1984
——— H. 1966
Stoehr, C. F. 800
M. Stoker, D. H. 1070
M. ——— T. T. McG. 1541
T. Stokes, A. H. J. 834
——— A. W. 795
——— C. A. 2690a
——— C. B. 1961, 2554, 2631, 2635
——— C. Ll. 2002
——— E. L. 878
T. ——— F. E. 1740
——— H. A 2018
——— H. F. 1214, 1496
——— H. J. 818
——— H.W.F. 1637b
——— J. S. B. 112, 1834b
——— R. H. 2054
——— S. F. 104, 630
——— T. G. N. 2085
——— T. E. 2690a
——— V. G. 1242
——— W. 2389
——— W. N. 1769a, 2489 2580
Stokes-Roberts, A. E. 1171
Stone, A. 2282
——— A. F. 2295
——— A. G. 1960
——— B. S. 1967
——— C. E. 2612
——— C. J. 115a, 1111
T. ——— E. 248
T. ——— E. G., 786
——— E. J. 2018
——— F. G. 1452
——— G. F. J. P. 1004
T. ——— H. 847
T. ——— H. J. 862c
——— J. H. 1769, 2695
——— J. L. 87, 2789
——— J. S. W. 806
——— N. H. 1022
——— R. G. W. H. 609, 2481
——— R. J. K. 2106
T. ——— W. A. 869
T. ——— W. H. 670
——— W. J. K. 2106
——— W. T. 34
Stonebanks, F. K. 964, 1567c
Stoneham, H. F. 860b, 1180
T. Stonehouse, A. D. 737
T. Stoneman, A. C. 747
T. ——— E. G. 747
——— H. 1139
T. Stones, F. H. 1139
T. Stonex, W. 1672

Digitized by Google

Stoney, B. C. 1693a
——— G. J. L. 1170
——— H. H. 1413
——— P. S. 1966, 2606
——— R. D. S. 1832
——— R. T. W. 2096
Stonhouse-Gestling, P. Le M. S. 889
Stonor, W. G. 236, 2630
Stonyer, W. 1841
Stooks, C. S. 1961, 2486
T. Stoop, A. D. 917
Stopford, G. B. 477, 704
——— *Rev.* G. F. 1791
——— L. M. F. 1469
——— M. G. M. 6, 1667
——— T. W. 2262
——— W. J. 469, 2606
M. Stopford Sackville, N. V. 294
——— S. G. 1207
M. Storey, F. R. 914
——— H. I. 1001
M. ——— T. C. 1737
——— T. MacI. 1184
——— W. H., *Wt. Offr.* 2366
——— W. H., *R.A.M.C.* 1696b
Storey-Cooper, R. T. 2082
T. Stork, R. S. 1746
Storkey, P. V. 2812
Storm, W 2046
Storr, F. H. 2780
——— L. C. 1434
T. ——— P. 1801b
Storrar, J., *R.E.* 2136
T. Stourie, W. 1480
Stowrs, B. St. J. 1826a, 2466a
——— R., *R.A.M.C.* 1696
Story, F. R. 2043
——— G. A. 1223
——— H. F. 1962
——— H. H. 1148
——— J. A., *R.A.* 908
——— J. A., *Ind. Army* 1926
T. ——— J. C. 1079
T. ——— R. 949
——— R. J. 1269
Stott, A. O. 1826a
——— C. R. 1433
——— F. D. 1081
T. ——— F. L. 2019
——— H., *Ind. Med. Serv.* 2092
——— H., *North'd Fus.* 946
T. ——— L. B. 1747
T. ——— P. 1413a
——— P. St. C. 2107
——— R. H. 1216
T. ——— W., *Cheshire R.* 1111
Stourton, *Hon.* R. P. J. 46, 1267, 2566, 2631
——— *Hon.* J. J. 215
——— *Hon.* W. M. 897
Stowell, E. C. S. 615
——— L. H. 616
Stowers, M. 1694b
T. Stracey-Clitherow, J. B. 448
Strachan, D. A. 666, 1827a, 1827b
——— R. A., *R.A.M.C.* 1692
——— G. R. 2027
——— J. C. 741
——— J. P. 2046
——— R. S. 1694c
M. ——— S. C. 897, 902
T. Strachey, *Hon.* R. 1088
——— R. C. 1094
T. Stradbroke, *The Earl of* 1, 113, 189, 700
Strahan, C. 786
——— G. C. 1962
Straight, F. S. 980c, 1296
Strain, S. C. S. J. 1151
Straker, G. H. 237, 2634a
——— H. G. 482
——— R. 279
Strallen, V. A. 519
Stranack, C. R. 61, 474, 2566
——— F. K. 910
——— H. R. 1968, 2462
Strang, A. G. 2047
——— D. A. 100, 2012
——— J. S. 1262
Strange, A. J. 1964
——— A. P. 1946
——— C. G. 1980b
——— D. A. 2022
——— F. G. 947
——— H. W. J. 807, 1689b
——— J. R. 231
M. Stranger, G. H. 1008
T. Stransoom, J. H. 1486
M. Stratham, W. H. 106
Straubeden, *The Lord* 278
T. Strathmore and Kinghorne, *The Earl of* 1289a
Stratton, E. B. 2083
——— F. G. G. 1981b
T. ——— F. J. M. 1878b
——— G. L. 97, 808
——— H. W. 180a
Stray, G. F. M. 2060
Streak, *Rev.* C. 1791
Streatfeild, A. C. 281
T. ——— *Sir* H 2, 1628
T. ——— H. S. 1617
M. ——— S. B. 1484
Street, A., *Rec. of Off.* 2078
——— A. E. 1034
T. ——— A. W. 1882a
——— A. W. 1104b
——— F. W. 1988c
——— H., *Devon R.* 1001
——— H. H. 2280
——— H. W. 1719
T. ——— R. C. 1000
Streeten, G. 808, 2464a
Streeter, S. H. 915a, 2078
Streets, F. G. 2272
Strettell, C. B. D. 115c, 1908
——— E. F. D. 930, 923
Stretton, C. E., *R.A.* 891
——— D. M. E. T. 1246
——— E. C. 886
——— S. G. 1826c
Stribley, P. 2490
T. Strick, C. C. 2052b
——— J. A. 61, 189
T. Strickland, A. W. 939
——— *Sir* E. P. 40, 127, 996
——— G. T. 478, 2484
——— H. B 2027
——— H. McK. 2094
T. ——— N. 1282c
——— W. B. 482
Strickland, della Catena G. 1518
Stride, H. 2272
Striedinger, O. 115a, 183, 1637, 2672
Stringer, B. Le H. 2083
——— C. H., *R.A.M.C.* 1692a
——— C. H. 980
——— C. McN. 1672
——— C. W. 708
——— F. 2800
Stringer, G. 2813
——— G. N. P. 1269
Stronach, *Miss* C. G. 1801
Strong, A. D. 1961
——— C. A., *Ind. Army* 2034
——— C. C. 1458
——— E. I. R. 569
——— F. L. H. 1823, 2674
——— H. P. 1966
——— H. S. 2089
——— K. W. D. 1088
——— R. G. 1970
——— S. D. 1882c
——— W. R. 717
Stronge, H. C. T. 910, 2617, 2631
T. Stroud, A. H. 1788a
——— F. L. 602
——— G. M. 2094
——— M. P. 2270
——— T. J. 1415, 1418
——— W. J. 2266
Strover, E. J. 1989
——— M. R. 86, 646
——— W. G. 1967
T. Stroyan, R. S. 1878c
Strump, R. 2089
T. Struthers, R. A. 651
T. ——— W. H. 1091
M. Strutt, R. L. 669
T. ——— G. A. 669
M. Stuart, A. H. 1297, 2612, 2672
T. ——— C. L., *R.E.* 698a
——— D. 2017
——— D. N. 1973
——— D. E. 2079
——— E. H. J. 1044g
——— F. J. 1692d
T. ——— G. 1784
——— G. A. V. 2020a
T. ——— G. F. 1099
——— G. W. B. 1124
——— H. S. D. 1693
——— H. W. H. 966
——— J., *R.E.* 813
——— *Miss* J. A. M. 1806
——— L. A. 1966
——— M. E. 2004
T. ——— R. S. D. 1168
——— W. 1967
——— W. W. 2108
Stuart-Prince, C. E. 1966
Stuart-Shepherd, D. L. F. S. 1183
Stuart-Williams, C. L. 2045
——— W. L. 2005
Stubbings, *Miss* M. 1802d
——— E. A. 2021
Stubbs, F. E. 1799b
——— G. C. 63, 1014, 2566
——— H. C. P. 2028
——— H. W. 489
——— J. B 1882e, 1961
——— J. M. 266, 2509
——— J. W. C. 1692c, 2607
M. ——— P. F. 1430a
——— *Sir* R. E. 116
——— R. H 2008
——— T. 1597
——— *Rev.* W. H. 1784a
Studd, H. W. 185, 2642, 2672
——— M. A. 479, 2481
Studdert, L. 2681
——— R. 1826a
——— R. H. 490
Studdy, E. 1940b
T. Studley, E. 1266, 2613
——— T. 1266, 2613
T. Sturdy, A. E. 267
——— J. R. 1016
M. Sturge, C. H. A. 1216
Sturges, C. H. M. 888, 2484
Sturgess, A. 1287
——— E. 1658g
T. Sturgis, C. O. 625
——— G. B. 1640a
T. Sturman, W. B. C. 744
Sturrock, G. C. 185, 486, 2260
——— J. 2030
——— J. D. 1842e
T. ——— T. 694
T. ——— W. D. 1764, 1876d
Sturt, A. E. 284
T. ——— C. 1875
Stuttield, C. J. 2032
——— H. B. 1694b
Suttaford, T. F. C. 2621
——— W. J. E. 1705
T. Stuttard, G. 1189
T. Style, G. M. 806
Styles, G. 1640d
T. ——— H. W. 1265
Styran, A. J. G. 497
——— H. G. B. 987
Suart, *Miss* H. 1800a
Subbaramayya, P. 2108
Subramanya, Doraisamy 2094
Suddards, G. E. 686
Suddick, R. H. 662
Sudi bin Ali 2687a
Suffolk, W. H. 2734
Sugden, A. S. 1826e, 2486a
——— J. W., *A.F.C.* 1826b
——— R. I. 1139
Suggate, C. F. D. 1778
Sugrue, J. H. 1286
——— W. F. 1286
Suker, J. C. 1694e
Sulf, S. 1708a
Sullivan, A. J. 913
——— A. L. 2038
——— A. P. 2613
——— C. S 2045
——— G. 2277
——— G. A. 115a, 1266
——— G. K 49, 1256
T. ——— L. L. A. 1899
——— P. J. 1711a
——— R. I. 1694a
——— W. C. 2110
——— W. T. 1648e
Sullivan-Tallyour, E. E. 1815, 2632
Sumerling, H. O. 1767d
Summers, A. N. G. 229
T. ——— E 716
——— G. H. 1962
T. ——— G. S 1678
T. ——— M. H. 1262
——— P. A. 1826b
——— S. W. 1696a
——— W. T. 934
T. Summersby, E. A. 942
Summerscale, F. D. 1827c
M. Summersell, A. 216
M ——— J. G. 61
M. Sumner, E. J. 1694ac
——— F. W. 2086
T. ——— H. 1797
——— J. W. H. A. V. 956
T. ——— L. R. C. 1167
Sumpster, F. 2074a
Sumption, F. 1296
Sundar Dass Sondhi, 2096
Sundar Singh 2049

Digitized by Google

Sunder, C. E. 2081
Sunderland, E. G. E. 16, 558, 2502
T. ——— J. R. S. 388
T. Sunnucks, G. S. 754
Supple, W. H. 1545, 2585
Surman, F. T. 956
T. Surridge, S. O'R. 1427
Surtees, G. 106, 1052
M. ——— H. C. 1494
Sutch, J. 2270
T. Sutcliffe, A., *R.F.A.* 676
T. ——— A. J. 1106
——— F., *Ches. R.* 1110
——— J. R. 2080
——— O. 1825a
——— O. D. 2017
——— P. S. L. 79, 2789
——— W. H. L. 1799c
Suter, L. G. 2283
——— R. 1216
Suther, P. 543, 2483, 2569
T. Sutherland, *Duke of* 1464
——— A., *Seaforths* 1451
——— A., *Tank Corps Wt. Offr.* 2284
——— A. M., *Rifle Bde.* 1557
——— A. M., *Wt. Off.* 2280
T. ——— *Rev.* A. N. 1798a
T. ——— A. O. 1968
T. ——— A. W. 322
——— C. I. 1517
T. ——— D., *Loyal R.* 1331
T. ——— D., *Seaforths* 1464
T. ——— D., *2nd Lt., Seaforths* 1466
T. ——— D. S. 1740
——— D. W., *Leicester R.* 1059
——— D. W., *Ind. Med. Serv.* 2083
——— F. H. 1319
T. ——— G. O. 902
——— H. O. 935
——— J. 2089
——— J. 1473, 1474
T. ——— J. W., *Manch. R.* 1409a
——— L. N. 1218
——— R. K. S. 1712
——— R. O. 1976
T. ——— S. S. 1138
——— T. G. B. 1540
T. ——— W. N. 740
Sutherland Graeme, P. 2
M. Sutherlin, O. C. 561b
T. Suthren, W. 945
Sutro, C. F. S. 231
Sutthery, D. W. 1459, 1461
Sutton, A. L. 1191
——— C. L. M. 962, 965
——— E. A., *R.A.M.C.* 1629b
——— E. A., *Cav.* 345
——— E. G. 2054
——— F., *R.A.* 551
——— F. H. 276
——— F. K. 499
T. ——— *Rev.* F. O. 1569c
T. ——— G. W. 1091, 1092
——— H. C. 122
——— H. G. 1979
T. ——— J. A. 1664
——— J. C. 2080
——— K. 604
T. Sutton, L. N. 348
——— W. H. A. D. 1694c
——— W. M. 1022
Sutton-Pratt, R. 505, 561d
Suys, P. W. 2014
Swabey, M. 1683
——— W. S. 37, 167, 1637, 2501, 2573
Swain, H. A. 278
——— S. 2261
——— W. K. 1035
T. Swaine, E. S. 935, 937
——— R. 514
Swainson, F. E. 1273
F. Swainston, H. I. 836
F. Swallow, P. A. 1111
T. ——— T. A. 761
M. Swan, C. A. 998
——— C. F. T. 1556, 2485
——— D. C. T., *R.E.* 515
F. ——— F. G. 1856
——— H. E. M. 861c, 1263
——— J. G. G. 2096
——— J. H. 1712
——— J. S. 107, 1953
——— N. E. 1078, 2555
——— O. 582
F. ——— *Rev.* W. 1797b
T. ——— W. F. 1453
Swann, A. E. 2081
T ——— C. E. 1035
——— H. 318
T. ——— L. H. 1674
T. ——— T. H. 1315
——— W. E. 1264a
T. Swansea, *Rt. Rev. the Lord Bishop of* 1794
T. Swanson, A. 1466
Swanston, D. S. 902
T. ——— E. R. 861c
Swanton, T. H. S. 1035, 1190
T. Swanwick, F. B. 353
Swarbrick, T. F. 1835b
Swary, H. S. 2022
Swash, N. B. 2056
T. Swatland, C. K. 674
Swayne, E. H., *R.A.S.C.* 1655e
T. ——— E. J. 1116f
——— F. G. 1970
——— J. G. des R. 104, 1022, 2512
T. ——— O. R. 552, 734, 2591
T. ——— R. 1671
T. ——— R. W. 1747
T. ——— T. H. G. 1688a
M. Sweatman, O. 600
Sweeney, E. 2280
——— P. 960b
Sweeny, R. L. C. 1967
——— T. H. 811
Sweet, A. H. 1799c
——— E. H. 1954
——— R. 2094
T. ——— R. L. 1447
——— R. T. 1995
Sweetman, C., *R.A.S.C.* 1657
Swete-Evans, W. B. 1712
M. Swettenham, G. K. 1494
——— J. P. 118
——— N. A. M. 814
——— W. A. W. 548, 603
Swift, C. B. 986
——— C. C. 43a, 807
——— H. G. 1184, 1568
——— J. G. 738
T. ——— J. G. 965
M. Swifte, F. W. 1506
——— H. M. 1506
——— L. R. 1780b
Swigey, F. 1559a
Swinburn, H. R. 2047
Swinburne, D. 1492
——— H. L. 1440a
T. Swindells, A. C. 668
T. ——— B. G. 1867
T. ——— G. M. 668
T. ——— N. E. 1330
T. ——— R. H. 1747
Swinerd, H. J. 591
Swiney, G. A. N. 504
T. Swinford, F. D. 713
Swinhoe, L. R. 948
——— M. R. H. Z. 813, 861bb
Swinhoe-Phelan, W. 1313
Swinnerton, J. C. 2110
Swinton, A. H. C. 875
M. ——— C. W. 185, 222, 456
——— E. B. 96, 897
——— F. E. 2081
——— G. E. 1190
——— W. 482
Swire, C. G. W. 203
T. ——— J. K. 358
——— R. 807
Sword, D. C. 53, 1141
——— E. R. 267
——— E. S. 289
Sworder, F. R. F. 1469
——— W. 494, 2511
Swyer, F. H. 1825b
Swynnerton, C. R. A. 1418
Syddall, N. 1799c
Sydenham, A. F. 2012
——— E. G. 947
T. ——— E. V. 953
——— P. S. B. 811
T. Sydney, A. L. 708
——— H. 1640a
Sydney-Smith, D. C. 2022
Sydney-Turner, C. G. E. 1636, 2574
T. Syer, F. G. B. 670
——— H. H. 109, 1953
Syfret, W. M 1095
Sykes, A. C. 17, 860b
T. ——— A. T. K. 1216
——— C. 1060
——— C. J. 817e
——— C. S. 817
——— E. 2012
——— F. A. 266
——— F. B. 471, 601
——— H. 2089
——— H. T. 1799b
M. ——— J. A. 1474
——— J. G. 1080
——— J. H. 1997
T. ——— J. H. S. 1612
r. ——— K. 1212
r. ——— N. 2899a
——— N. C. M. 59, 276
T. ——— P. H. *Green Howards* 1079
——— S. P. 1693
T. ——— S. S. 1088
——— W. D. 2081
Sylvester, H. M. 860c
——— H. T. 2812
Sylvester Bradley, C. R. 44, 1667
Syme, A. G. 897
M. ——— D. A. 1343, 1567
——— G. 232
——— K. 2680a
——— R. N. 563
Symes, A. J. 2092
T. ——— A. L. 672
——— B. G. 1256
——— D. J. 1256
T. ——— G. G. H. 743
——— G. W. 1423
Symmons, C. W. 969, 1717d
——— 1426
Symon, J. A. 2041
Symonds, E. 576
——— E. N. C. 1825a
T. ——— F. C. 922
——— H. F. G. d'A. 922
——— J. W. 1641a
——— W. P. 1005
Symons, C. B. O. 791
——— *Rev.* C. D. 1790a, 2504
——— H. A. 974
——— H. J. H. 2087
——— H. W. 2526
T. ——— H. W. 1742
——— I. W. S 911
——— L. S. 922
——— T. E. R. 864
——— T. H. 2083
——— W. J. 2813
T. Syms, F. N. 6, 941
Synge, W. A. T. 972, 2487
Syrett, F. G. 589, 2484
T. Szlumper, A. W. 856
T. ——— G. S. 867

T

Taaffe, W. A. 1507, 2513
Tabb, E. 2278
Tabor, A. E. 496, 603
T. ——— J. C. 193
——— O. B. 1857
T. Tabrum, P. W. 1306
Tabuteau, G. G. 1689
——— T. B. H. 1694e
M. Tabuteau-Herrick, H. G. 1734
M. Tacchi, E. A. E. 1149
Tadepally Sankara Sastry 2095
Taffs, A. L. 1344
Tagart, *Sir* H. A. L. 2204a, 2631
Tagg, E. J. B. 9, 1450, 2564
Taggard, P. D. 2045
T. Taggart, H. R. 1453
——— P. 590, 2496

Digitized by Google

Tahourdin, R. J. L. 2020
——— V. R. 1101
Tailby, M. 1776e
Tainton, A. F. C. 2049
Tait, A. F. 1895
——— G. B. 1260
——— H. C. 2026
——— J. 1278
——— J. T. 2028
Taitt, N. R. 2009
Taj Muhammad Khan 2049
Talbot, D. 2284
——— D. H. 287
†. ——— E. P. 1277
——— F. E. G. 102, 122, 1904, 2046
†. ——— G. E. FitzR. 672
——— H.R., 6 *D.G.* 266, 861
M. ——— H. P. 690
†. ——— R. 1264
——— W. E. H. 2006
Tallent, R. K., *Esq.* 99
Tallents, G. E. 1081, 1082
†. ——— H. 261
Tamblyn, J. F. 2030a
Tampi, G. S. 2101
Tamplin, F. S. 1699
Tancock, A. C. 1267
Tancred, J. Y. 1265
——— N. G. 2040
——— T. A. 122, 443
Tandey, H. 2012
Tandon, B. R. 2102
——— R. K. 2103
Tandy, R. A. 739
——— M. O'C. 781
†. Tanfield, A. J. B. 761
Tangye, R. T. G. 92, 2734
Tankard, B. L. 2009
——— R. 809
Tanner, C. J. 1780b, 2261
——— F. *Esq.* 2486
——— F. C., *R. Scots* 6, 898, 2844, 2923
——— F.C., *R.A.S.C.* 9, 1440f
†. ——— G. 1215
——— G. 2736
——— G. W. 2004
——— H. O'S. F. 811
——— J. H. 861
†. ——— P. F. 1280b
†. ——— P. H. 1280a
——— R. L. 1268
†. ——— W. S. 1240b
†. Tanqueray, T. 1261b
Tansley, H. R. 1800
†. ——— L. B. 680
Tanton, E. 1697
Tapley, J. J. B. 119, 1778, 2808
†. Taplin, F. J. 679
†. Tapp, A. G. 675
——— A. V. 266
——— D. H. 2082
——— G. H. 2046
——— H. A. 1698d
Tapsell, N. B. 2019
Tapster, A. 48
Tarapore, B. S. 2100
Tarbotton, A. H. 1826c
Targett, A. S. 1267, 2619
Tarleton, B. 1548
——— F. R. 1261
——— G. W. B. 1546
Tarr, F. C. 1266
——— W. 2030
——— W. W. R. 1164
Tarrant, A. J. B. 1269
——— R. 2291
——— R. V. 1267, 1267c
——— K. F. 1164
Tarver, A. L. 1, 1096c, 1265, 1864, 2643
——— G. L. 2061
†. ——— M. A. J. 1264d
——— W. K. 89, 155, 1697, 2671
Tasker, W. W. 637
Tatam, E. C. 1719
†. Tate, R. W. 1894f
——— G., *Capt. I.M.S.* 2093
——— G., *Lt.-Col. I.M.S.* 2094
——— J. E. 495
——— J. G. 2091
——— M. G. 809
——— R. G. H. 51, 1260
†. ——— R. H. 739
†. ——— *Str* R. W. 1878d, 2612, 2630
——— T. M. 1480
——— T. S. 878
†. ——— W. 1264
——— W. M. 1902
†. Tatham, C. E. 1577
——— C. W. 2012
M. ——— E. T. 229
——— P. R. 2087
——— W. 2095
——— W. M 2023
Tatlow, A. 91b, 1043
†. ——— F. 894
Tattersall, E. H. 220
——— W. J. T. 1640g
Tatton, A. L. 1775k
M. Taunton, E. T. G. 1249
——— J. W. L. 1840c
Taunton-Collins, G. N. H. 1260a
Taverner, R. L. 1268
Tawney, A. E. 866
†. ——— H. S. 866
——— *Miss* M. C. 1808
——— R. R. 1006
Tawton, W. 2297
Tayler, F. L. 1978
——— H. J. D. 2110
——— J. 1640d
——— G. E. 2020
†. ——— W. A. C. 1880
Taylerson, E. W. 1778a
Taylour, C. L. O. 481, 2482
†. ——— *Rev.* E. J. 1793
——— G. 2005
†. Taylor, A., *R.E.* 841c
——— A. 1154
†. ——— A. A., *Wilts R.* 1400
†. ——— A. A., *Gloster R.* 1168
†. ——— A. B. 704, 2486
——— A. C., *R.A.M.C.* 1694e
——— A. C., *Ind. Army* 2021
Taylor, A. G., *Suffolk R.* 1013
——— A. G., *Cheshire R.* 1108
——— A. H. S. 2041
——— A. L. 1640e
——— A. S. 2038
——— A. St. L. 11, 486
——— A. T. 2009
——— A. T. W. 1969
——— A. W., *R.A.S.C.* 1682d
——— A. W., *W. York. R.* 1093, 1094
——— B. H. W. 115c, 1245
——— B. R. 1247
†. ——— B. S. W. 1698
——— C. 1129
†. ——— C., *R.A.V.C.* 1787
†. ——— C. B. 709
——— C. C., *R.A.* 589
†. ——— C. C., *Lond. R.* 1682a
——— C. De W. 262
†. ——— C. E., *R.A.* 709
†. ——— C. H., *Camb. R.* 1676b
——— C. J. 2272
——— C. L. 1126
——— *Miss* D. A. 1807
M. ——— D. E. D. 982, 1867
——— D. McN. 2098
——— *Miss* D. M. 1801
†. ——— D. P. 1756
——— D. S. 1710
——— E. C. 2026
†. ——— *Miss* E. R. 1807b
——— E. H. 1276
——— E. J. 829
——— E. J. D. 1763
——— E. M., *Ind. Army* 1967, 2566a
†. ——— E. M. B. 1231
——— E. M. S. 803
†. ——— E. N. 1269
——— E. T. N. 2097
†. ——— E. W., *D.W.R.* 1216
——— F., *Durham L.I.* 1481
——— F., *Green Howards.* 1078
†. ——— F. B. 822
——— F. G., *R.A.S.C.* 1641
——— F. G., *Wt. Ogfr.* 2269
——— F. H. B. 2281
†. ——— F. J., *R.A.V.C.* 1784
†. ——— G., *W.Rid.R.* 1216
†. ——— G. A., *The King's Own R.* 981
——— G. B. O. 27, 800, 2623
——— G. D. 2004
†. ——— G. F. 981(2)
——— G. F., *Ind. Army* 2080
†. ——— G. H. 869
†. ——— G. H. 726
——— G. J. S. 462
——— G. L. 2006
——— G. Pritchard 1682
Taylor, G. P. 1894, 2487
——— G. V. 806
——— H., *Com. Art.* 1826
——— H., *Wt. Ogfr.* 2286
——— H. A., *Hamps. R.* 1261
†. ——— H. C., *R.A.V.C.* 1787
†. ——— H. C. B. 1231
†. ——— H. C. H. 431
——— H. D. 2008
——— H. J., *Durham L.I.* 1429, 1600
——— H. J., *Staf R.E.* 2084b
——— H. L., *R.H. & R.F.A.* 466
——— H. M., *R.E.* 813
——— H. R. 1458c
†. ——— H. R. 966
——— H. S., *R.A.M.C.* 1694
†. ——— H.V., *R.G.A.* 739
†. ——— H. W., *Lond. R.* 1611
——— H. W., *Corps of Mil. Acomis.* 1834a
†. ——— J., *R.C. of Sigs.* 861c
†. ——— J., *Mag. R.A.M.C.* 1741
†. ——— J., *Mag. R.A.M.C.* 1742
†. ——— James, *Capt. R.A.M.C.* 1742
——— J., *I.M.S.* 2090
†. ——— J., *D.W.R.* 1210
†. ——— J., *R.A.* 680
——— J. A., *Rifle Bde.* 1888
——— J. A. C. 1413c
——— J. B., *Somerset L.I.* 1022
†. ——— J. B., *R.A.M.C.* 1718
——— J. C. M. 1081
——— J. D. 802
——— J. E. 1264
——— J. H., *Temp. Rank* 2702
†. ——— J. H., *Manch. R.* 1411
——— J. H., *Ind. Army* 1999
——— J. H. B. 821b, 861bb
——— J. McL. G. 1920
——— J. N. 2002
——— J. N. C. 2004
——— J. R. 226
——— J. W., *Bedf. & Herts. R.* 1054
†. ——— L. G. 1411a
†. ——— L. H. 1750
†. ——— L. M. 1262
——— L. R. R. W. 554
——— L. R. J. W. 788
M. ——— L. W. O. 1736b
——— M. G. 178, 788, 2480, 2546
†. ——— *Miss* M. T. 1905
——— N., *W. York. R.* 1093
——— N. C. 1972
——— N. S. 1263
——— P. H, M. 1268

Digitized by Google

Taylor, R., *Cav.* 271
T. ——— R., *R. S. Fus.* 1099
T. ——— R., *D. W.R.* 1315, 1316
——— R. A., *Temp. Bank* 2788, 2793
——— R. A. G. 1095
——— R. D. C. 2042
T. ——— R. H., *E. Lan. R.* 1186
——— R. H. R. 513
——— R. J. F. 1313
——— R. P. 2050
——— R. R., *K.O.S.B.* 1134
T. ——— R. R. 1252
T. ——— R. S. 1746
——— R. W., *R.A.* 490
——— S. 2045
M. ——— S. H. 1424
——— S. T. R. 2053
——— T., *Wt. Offr.* 2283
T. ——— T., *Cameronians* 1150
——— T. H. H. 1066, 2464*c*
——— V. A. H. 478
——— V. C. L. 1995
——— W., *ret. pay* 47
——— W., *Qr.-Mr. R.A.S.C.* 1641*a*
T. ——— *Sir* W. 1764, 1879*e*
——— W. A., *Qr.-Mr. R.A.M.C.* 1666*a*
——— W. A., *R.A.* 576
T. ——— W. A., *R.A.M.C.* 1731
——— W. C., *R.A.P.C.* 1823*d*
——— W. C., *Rifle Bde.* 1560*f*
——— W. R. 296
T. Taylor-Restell, T. M. 680
Taylor Smith, *Rt. Rev. Bishop* J. 21, 1788
Teacher, R. McN. 1456*b*
Teague, J. 91*a*, 2003
——— R. J. D. 2011
Teale, G. C. 1823*c*
T. ——— *Rev.* G. W. 1798*a*
T. Teall, C. G. 1758
——— G. H., *Lincoln R.* 994, 1000
——— G. H., *A.C.C.* 1556*f*
Teasdale, H. W. 567, 601
T. Teather, K. C. M. 1379
T. Tebbutt, A. C. 1340
——— C. L. 1576
Tee, C. C. 1489
Teece, J. 868
Teele, W. B. 1490
M. Teeling, B.L.C. 1559, 2623
M. ——— T. F. P. B. J. 1127
Teesdale, P. H. 561
Teevan, *Miss* A. C. W. 1803
Tegart, A. E. 1645*b*
T. Teichman, O. 45, 1745
Teixeira, *Rev.* A. A. 1797*e*
Telang, Y. A. 2103
T. Telfer, A. C. 1881*e*
T. ——— F. P. G. 1599
——— F. T. 757
——— J. A. H. 1710
M. ——— R. G. 1881*b*
——— R. L. 1903
Telfer Smollett, A. P. D. 1443, 2561
Telford, E. A. 1824*b*
Temperley, A. C. 22, 985, 2552
T. ——— C. J. 739
T. ——— E. 943
M. ——— E. E. V. 627
——— *Miss* G. F. V. 1804
T. ——— H. W. V. 259
T. ——— H. R. 680
Tempest, E. V. 1036*a*
——— G. B. 1087
T. ——— P. C. 855
Temple, B. 1163
——— E. 53, 483
——— F. W. 590
——— G. 481
T. ——— H. E. 2632
M. ——— N. S. 1315
——— *Sir* R. C. 2502
——— R. D. 1175
——— R. J. G. 571
——— T., *R.F.A.* 475
——— W. 2379
——— W. T. 513
Templer, C. R. 514
——— G. G. 575
——— G. W. R. 1500
——— H. E. 2001
Templeton, F. 590
——— H. 737
——— S. J., *Esq.* 2484*a*
——— W., *Wt. Offr.* 2279
Tench, E. J. 1570
Tenison, G. E. F. 251
——— W. P. C. 475, 679
Tennant, C. A. M. 1991
T. ——— J. 863*c*
——— J. H. 2044
——— N. E. D. 1883
——— T. B. L. 584
T. Tennent, A. W. 1019
——— C. B. 562, 2586
——— D. C. 1423
——— G. M. C. 1824*b*
T. ——— L. R. D. 1600*a*
Tennyson d'Eyncourt, A. E. C. 873
Terrell, G. G. 2673
Terreni, J. 1838*b*
T. Terrey, E. W. 1640*b*
——— H. G. 2269
——— P. A. 1237
Terrot, C. R. 269
Terry, A. F 1204
T. ——— A. M. 2486
——— A. T. 808
——— C. E. 47
——— H. J. 504
——— J. 2111
M. ——— W. 1846
T. ——— W. 2112
——— W. E. C. 40, 129
Tervitt, J. F. T. 2084
M. Testaferrata Olivier, R. 1828*b*
Tester, C. K. 91*a*, 2017
——— T. S. 232
T. Tetley, C. H. 1038
T. ——— J. N. 1039
T. ——— W. G. 1036
Tett, H. L. 2046
M. Teuma Castelletti, J., *Contino* 1826*a*
Teversham, M. S. 1999
Tew, C. C. B. 891*a*
——— J. H. 993
Tewson, R. G. 2012
Tha, R. R. H. O. 2096
Thacker, *Rev.* C. C. S. 'B. 1790*a*
——— G. W. 1033
——— H. C. 2591
——— J. H. 511
Thackeray, C. B. 223, 456, 2578
——— E. B. 1776, 1776*a*
——— *Sir* E. T. 2812
——— F. S. 1442
Thackwell, A. C. A. 1977
——— E. H. R. 1543
Thadani, K. T. 2104
Thakur Karan Singh 2060
Thakur Singh 2049
Thamblah, S. 2101
Thapar, D. R. 2097
——— K. S. 2099
Tharp, H. W. 655*a*
Thatcher, A. F. B. 2005
T. ——— G. G. 235, 665, 670, 2596
T. ——— I. J. 851
T. ——— R. V. 1196
——— W. S. 1878*b*
T. Theakston, R. W. 1633
Theobald, A. C. L. 472
Theobalds, J. A. 1297
Theriault, H. J. 1719
Theron, F. H. 2564
T. Therton, W. J. 1090
Thew, I. A. 2034
Thewles, H. A. 919
Thewlis, *F.* T. 1076, 2513
T. Thexton, W. J. 1091
Theyre, S. M. C. 1395
Thicknesse, H. J. A. 512
——— R. N. 1025
Thiele, C. E. 2022
——— N. W. 481, 2484
T. Thierens, V. T. 1879
T. Thies, W. H. 2295
T. Thin, H. M 1580
T. ——— T., *R.G.A.* 751
——— Thipthorp, E. E. 2107
——— W. H 2108
T. Thirkill, H. 1878*b*
Thirlwell, W. E. 2690*a*
Thirupod, R. K. 2101
T. Thoday, F. A. 1006
Thom, G. M. 502
——— G. St. C. 23, 157, 1681
——— *Rev.* J. 1790*a*
T. ——— J. A. 1392
——— J. H. 557, 2484
——— R. R. L. 1040
T. ——— W. S. 1243
T. Thomas, A., *R.A.M.C.* 1739
T. ——— A., *R.A.Med. Corps* 1755
——— A., *R. A.* 282
T. Thomas, A. B. W. 1231
——— A. C. 2034
——— A. F. 43, 866
——— A. F. F. 2023
——— A. G. 556
——— A. N. 2091
——— C., *Dorset R.* 1259
M. ——— C., *R.F.A.* 595
T. ——— C. A. 1274
T. ——— C. A. G. 663
T. ——— C. C. 1208 (2)
——— C. G., *R. Ir. Regt.* 1067
——— C. J. 2286
T. ——— C. M. 1208
——— C. S. W. 549
——— C. W. 1863*b*
T. ——— D. C. 1867
T. ——— D. H. 840
——— D. R., *Bedf. & Herts. R.* 1051
——— D. R., *Ind. Army* 2095
——— D. V. 919
——— *Miss* E. 1806*d*
——— E. S. de V. 1267
——— F. 2111
T. ——— F. D. 713
T. ——— F. J. 1428 (2)
T. ——— F. Ll. 1155, 1510*a*
——— F. W. C. 1016, 1523*f*
——— F. W. H. 1779*a*
T. ——— F. W. J. 681
——— G., *R.E.* 812
——— G. C. 214, 2489
T. ——— G. F. 1232
——— G. H. 2011
——— G. I. 483, 515
——— G P., *R.G.A.* 565
M. ——— G. R 237
——— G. T. M. 1718*e*
——— *Rev.* H. 1792
——— H. 897
T. ——— H. 1168
T. ——— H. A. 759
——— H. M. 60
——— H. P. 1997
T. ——— H. R. 942
T. ——— H. S. 622
T. ——— H. W., R.E. 866*a*
——— H. W. E. 1654*b*
T. ——— I. G. 1166
——— J., *R.D. Fus.* 1582
——— J. 2012
——— J. D. 2106
——— J. E. 105*a*, 2024
T. ——— J. G. 875
——— J. O. 1780
T. ——— J. S. 1278
——— K. F. W. 2023
——— L. A. S. 2021
——— L. C. 837
T. ——— *Miss* M. 1807*b*
T. ——— M. D. 1879*d*
——— N. H. S. 220
M. ——— N. S. 1659*b*
——— P. 809, 894
——— P. E. 2041
T. ——— P. W. T. 1374
——— R. A. H. 1640*c*
T. ——— R. C. L. 1573

Digitized by Google

T. Thomas, R. E. C. 1124
——— R. H. 793
——— R. T. 2101
——— S. F. 1320a
T. ——— T. 1882
——— T., *Ind. Army* 2041
T. ——— T. H. 1882
T. ——— T. P. 1724
——— V. D. 2244a(2)
——— W., *New Armies* 1634
——— W. A. V. 865
——— W. B. 1143
——— W. C. 2100
M. ——— W. F. P. 1247
——— W. G. 1251
——— W. H. 1780a
T. ——— W. J., *O.T.C.* 1883a
T. ——— W. J., *Unatt'd List* 1882a
T. ——— W. M. 742
T. ——— W. S. 716

Thomason, A. D. F. 2017
——— W. H. 2279

Thomhill, N. 870b

Thompson, A. 1960
——— A. B. 2047
T. ——— A. C. 663
——— A. E. 1396
——— A. G. G. 103a, 1694
——— A. H. J. 18
——— A. H. S. 1646g
——— A. J., *R.G.A.* 548, 2591
——— A. J., *R.A.V.C.* 1779a, 1781
——— A. T. 1336
——— B. A. 1372
——— B. E. 1411
T. ——— B. G. 1878f
T. ——— B. V. 851
——— C. 2107
T. ——— C. E. 1872
——— C. G. 2108
——— C. H. F. 45, 1585a
——— C. M. 2061
——— *Miss* C. V. E. 1804
——— C. W. 1825b
——— D. 2022
——— d'A. P. P. 1368
——— E. B., *R.E.* 822
——— E. L. 1651e
T. ——— E. W. 942
——— F. 1191
——— F., *Wt. Offr.* 2279
T. ——— F., *R.G.A.* 749
——— F. H. 1227
——— F. J. D. 1825c
——— F. S. 860e
——— F. S. C. 1084
——— F. T. 2086
——— G., *R.A.S.C.* 1639c
——— G. C., *Wt. Offr.* 2272

T. Thompson, G. E. 1604
——— G. H. 2698
T. ——— G. K. 1881b
T. ——— G. L. 679
——— G. N. 1973
——— *Rev.* H. 1791
——— H. 2112
——— H. C. 2108
T. ——— H. C. R. 1573
——— H. H., *R.A.P.C.* 1823b
——— H. J. 253a
——— H. L. 2289
——— H. S., *A.E.C.* 1825a
——— H. S. 91a, 561, 1770a, 2586
T. ——— H. S. V. 733
——— H. T. 1219
T. ——— H. W. 1879
——— I. A. 1560
——— J., *Temp. Rank* 2700
T. ——— James 943
——— J. A. 1226
——— J. A. F. 1156
T. ——— J. B. 832a
T. ——— J. C. G. 733
——— J. G. 980
T. ——— J. H., *R.A.M.C.* 1741
——— J. H. 2742
——— J. H. C. 513
——— J.P., *Ind. Army* 105a, 1974
T. ——— J. P. 704
——— J. R. 1879g
——— J. S. 2009
——— J. W., *The King's R.* 973
——— L. F., *R.A.* 485, 515, 595
——— N. R., *R.U. Btf.* 1495
T. ——— *Rev* P. 1798a
——— P., *R.A.* 105a, 566
——— P. T. L. 1965
T. ——— R., *The King's Own R.* 931
T. ——— R., *Yeo.* 419
——— R. D. W. 927
——— R. G. R. 504
——— R. H. 2012
——— R. J. 1824g
——— R. J. C., 1689, 2501
——— R. L., *R.E.* 813
——— R. L. B. 118, 790
——— R. M. 2007
——— R. N., *Essex R.* 301
T. ——— R. P. 753
——— R. R. 1694b
——— S. A. 1333
T. ——— S. G. 713
T. ——— S. J. 683
——— S. L. 1995
——— T. A. D. 2688
——— T. C. 865
——— T. J. L. 1694a
——— T. O. 109, 1693a
——— *Str* T. R. L. 288, 2563
——— W., *R.Fus.* 965
T. ——— W., *5 Bn. Durham L.I.* 1437

T. Thompson, W. A. 1736
——— W. C. 575
T. ——— W. D. B. 1440b
——— W. E., *R.A.M.C.* 1720
——— W. G. 812
——— W. G. M. 2043
——— W. G. S. 2046
——— W. H. H. 1163
——— W. I. 1690a
——— W. J., *Qr.-Mr. R.A.S.C.* 1640g
T. ——— W. J., *Lt. A.S.C.* 1674
——— W. R. 556

Thomson, A. B. 919, 922
——— A. F. 463
——— A. H. G. 1954
——— A. J. 901b
——— A. J. D. 1978
——— A. L. 1226
——— A. M., *R.E.* 821a
——— A. P. Q. 2020
——— A. R. 91d, 1987
——— A. W. I. 1467a
T. ——— B. W. F. 1310
——— *Str* C. 2653
T. ——— C., *R.G.A.* 754
T. ——— C., *R.A.M.C.* 1755
——— C. G., *R.A.M.C.* 1686
——— C. G., *Ind. Army* 2019
——— D., *Essex R.* 1812a
T. ——— D. 706
——— D. A. 795
——— D. C. 898
T. ——— D. V. 1523a
T. ——— E. G. 741
T. ——— *Miss* E. O. 1807b
——— E. W. 2491
——— G., *K.O.Y.L.I.* 1359
——— G. D. 1136, 2519
——— G. F. 2890e
——— G. G. 1415
T. ——— G. H. 1878e
——— G. R., *R.G.A.* 86, 583
——— G. Y. 2094
——— H. B. 1710e
——— H. J. M. 1973c
T. ——— H. W. 1734
——— H. W. H. 814e
T. ——— J., *6 Lond. R.* 1588a
——— J. F. 1413(2)
——— J. G. S. 2693
——— J. K. 1467a
——— J. N. 7, 479 2563
——— K. C. P. 1485
——— L. A. 1634g
——— N. A. 61, 177, 2572
T. ——— R. 1440b
T. ——— R. A. 357
——— R. G. 462, 2612
——— T. K. 2046
——— W., *C.M.A.* 116, 1834a
T. ——— W. 907
——— *Str* W. M. 53, 149

Thomson, W. E. 2044
Thomson-Glover, J. W. 1966
Thomson-Walker, J. W., *Esq.* 2486
Thonger, J. R. 2087
Thorburn, A. B. 1514
——— D. G. 1444
——— D. H. 1141, 2806
——— E. F. 907
——— H. H. 2080
——— J. F. P. 473, 2696
T. ——— M. M. 1138
——— S. K. 695, 2671
T. ——— V. D. 751
T. ——— W., *R.G.A.* 741
——— W. B. 211c
Thorn, A. C. 1414, 1560b
——— A. P. 2009
——— F. C. 999
——— G. W. P. 974
——— T. C. 2018
T. Thornback, A. H. 758
T. Thornber, J. 1187
T. Thorne, A. 1733
——— A. C. D. 1983
——— A. F. A. N. 43, 965, 2660
——— C. B. 261
——— C. L. 2396
T. ——— F. G., *Lond. R.* 1800a
——— G. C. 922
T. ——— G. L. 1240
——— H. V. Von S. 860d, 1154
——— J. 1297
M. ——— M. 1277
T. ——— W. D. 747
Therne-Thorne, R. J. P. 1912
Thornely, M. H. 2089
Thornycroft, G. R. M. 229
Thornhill, A. H. 1344
——— E. B. 804
——— H. E. B. 1551
——— J. 1522e
——— J. T. 1044
T. Thornley, F. B. 1295
——— G. E. 1089
Thornton, C. A. 2014
——— C. V., *R.A.M.C.* 1686a
T. ——— D. C. 861d
——— E. 1671
——— E. A. 2004
——— F. 289, 1565c
——— F. R. 2397
——— G. E., *Sussex R.* 1239
——— G. E., *Ind. Army* 2043
T. ——— G. L. 1726
T. ——— H., *R.A.V.C.* 1786a
T. ——— *Str* H. W. 894
——— J. C. T. 2084
——— J. H. 843
M. ——— L. H. 1860, 1879a
——— T. A. 270
——— W. B. 1241
T. ——— W. H. 906
——— W. H. 962
——— W. H. J. 115a, 481
——— W. W. 2019
M. Thornycroft, C. M. 1405

Digitized by Google

Thorold, *Rev.* E. H. 1789*d*
——— *Miss* E. M. 1805
Thoroughgood, E. C. 2280
Thorp, G. 207, 2484*a*
——— G. 207, 2546
——— G. C. R. 1777
——— H. J. 831, 2484*d*
——— H. O. C. 1101
——— H. W. 860*d*
——— H. W. B. 97, 1557, 2554
——— J. R. 1276, 2622
——— N. A. 1135, 2523
——— R. A. F. 241
——— S. R. 493 594
Thorpe, A. 1882*g*
——— C. W. G. 2019
——— R.I.deS. 224,2631
——— G. 10, 177, 2545
——— G. G. 231
——— J. F. 2495, 2499
——— J. H. *Manch. R.* 1409
——— J. W. 1909
——— W. B. 1640*g*
——— W. B. M. 231
Thoy, G. 2107
Threappleton, F. H. 738
Threlfall, R. E. 1543
Thresh, A. E. 1184
Thresher, J. H. 2272
Thring, T. M. 1025
Thrupp, C. G. D. 11, 1567
Thuillier, H. F. 131, 786, 2484*a*, 2500
——— H. S. 868, 2484
——— L. C. 2060
Thunder, L. W. V. 753
——— S. H. J. 1333, 2643
Thurburn, J. O. 475, 710
——— R. G. 1143
Thurgood, H. C. C. 1415. 1567
——— W. J. 2031
Thurley, *F.* W. 2271
Thurling-Blackwell, G. 1640*b*
Thurlow, E. G. L. 9, 1032, 2553
Thursby, F. D. V. 1016
Thursby-Pelham, C. K. 1135
——— *Rev.* H. C. 1790*a*
——— N. C. 886
Thursfield, J. H., *S. Stafford R.* 1252*a*
——— R. M. C. 513
Thurston, C. E. 897
——— E. O. 2085
——— F. S. 2602
——— H. S. 44
——— L. V. 1668
——— P. R. B. 987
——— V. B. 1028,1354
Thwaites, H. F. O. 119, 2506
——— *Str* W. S, 128,451, 1612, 2526, 2631
Thwaytes, H. D. 1355, 1360*b*
——— L. L. 1999
——— R. C. G. 1780*a*
Thyne, W. 1982
Thynne, O. St. M. 416
Tiarks, J. G. E. 248
Tibballs, F. W. 963, 965
——— P. A. J. 1774*c*
Tibbenham, E. E. 1823*c*
Tibbs, F. C. 1694*b*
Tibby, W 2484*c*, 2795
Tice, C. A. 2031
Tichborne, *Str* J. H. E. D. 267
Tickell, E. *F.* 805, 2484*a*
——— G. W. 2009
——— J. K. 806, 2484*a*
Tidbury, O. H. 1875, 2624*b*, 2632
Tidcombe, A. L. 576
Tidd, K. G. 1450
Tidmarsh, G. D. 482
——— R. M. 1205
Tidy, C. 227
Tierney T. 1709*c*
Tiffen, W. L. 2028
Tilbrook, T. J. 1595*a*
Tilden, E. D. 2039
Tiley, H. S. 2272
——— W. H. 1571
Till, S. J. 1825*b*
Tillard, A. K. D. 1401
——— E. D. 795
——— J. A. S. 860*a*
Tilley, H. W. V. 1024, 2516
Tilling, L. R. 1178
Tillman, H. A. 1712
Tilly, J. C. 1030, 1566*a*
——— R. 1968
Tillyard, G. E. 1780
Tilney, E. B. 192
Tiltman, J. H. 97, 1125, 2638
Timbrell, T. 1964, 2576
Times, W. O. 1624
Timins, *Rev.* F. C. 1797
Timmins, T. B. 1027
Timmis, A. W. 1893
Timpson, T. L. 1890*a*
Tims. E. T. 1640*d*
Tindall, J. W. B. 1998
Tindle, S. F. 664
Tingey, J. F. 700
——— W. R. H. 862*a*
Tinker, B. 421
——— J. C. 1213
Tinley, F. B. N. 1996
——— *Rev.* S. G. 1798
Tinney, G. E. 2011
——— L. H. 1996
Tippet, H. C. C. 1550
Tippett, H. K. 2048
——— J. A. 1709
Tippetts, C. M. 1126
Tipping, F. B. 990
——— G. O. 848
——— R. P. *M.*, 107, 2012
Tirebuck, C. T. 2004
Tireman, E. L. 1884
Tisdale, *Miss* M. C. 1807*b*
Titchener, H. S. 1771*a*
——— R. R. S. 1556, 1567*b*
Titchfield, *The Marq. of* 291
Titchmarsh C. A. 2010
Title, W. J. 1695*a*
Titherington, G. W. 1295, 2507
Titmas, T. W. L. 583
Titterington, C. 861*d*
——— J. H. 2703
Tittle, D. E. 2038
——— D. R. 1847
Tivy, G. L. W. 808
Tobey, W. B. 2347
Tobias, *Rev.* M. 1789*c*
——— W. O. 1668*b*
Tobin, A. E. 2112
——— H. W. 107, 1965, 2559
——— J. 1561
——— R. W. 2027
——— W. J. 1691
Tobutt, R. L. W. 1825*b*
Tod, A. A. 1555
——— A. C. 743*c*
——— A. F. 505
——— A. G. 1695*a*
——— C. D. 558
——— C. F. 507
——— J. N. 1088
——— T. L. G. 503
——— W. 1094
Todd, A. 2741
——— A. C. 583
——— A. G. 31, 185, 1778
——— C. C. 32,181,1821
——— E. E. B. 1823
——— E. J. 211
——— *Miss* E. M. E. 1800
——— E. T. T. 99, 1987, 2562
——— G. 693
——— G. 1517, 2612
——— G. H. N. 508
——— G. L., *R. Fus.* 987*a*
——— H. C. 1693
——— H. L. 690
——— H. U. 1776
——— *Rev.* H. W. 1790*a*
——— *Miss* J. 1804
——— *Miss* K. C. 1807*b*
——— M. E. 662
——— P., *R.E.* 617
——— R. 1987
——— R. E. 1690*a*, 2501
——— S. M. 760
——— W., *R.F.A.* 682
——— W. F. 1142, 1148
Todhunter, H. W. 16, 207, 2563
Toft, N. M. 1415
——— *Rev.* W. E. 1795*b*
Toke, E. T. 223, 2634, 2643
Tolat, K. V. 2099
Toler-Aylward, V. G. 250
Tolkien, C. 1824*g*
Tollemache, C. H 1241
——— *Hon.* D. P. 49, 270, 2560
——— E. D. H. 869, 2562
——— H. V. 2001
——— J. E. 1473, 1567*c*
Tollemache-Tollemache, L. 1880*c*
Toller, H. B. 1830
——— *Miss* L. M. 1800*a*
——— W. S. N. 1062
Tollerton, R. 2612
Tolley, R. G. 1640*a*
——— W. E. 996
——— W. T. 1825*b*
Tollit, M. H. 861*c*
Tollworthy, F. G. 1878
Tolputt, W. L. 115*c*, 1506
Tolson, W. G. 1294, 1299*a*
Tomb, J. A. 1747
Tombling, J. H. 1884*b*
Tombs, J. 2812
Tomes, C. T. 33, 945, 2560
Tomkin, G. J. R. 286
——— J. W. R. 407
Tomkins, C. J. D. 2020
——— G. L. 2016
——— H. O. 1359
——— J. P. 2286
——— L. H. 2051
——— W. P. 785
Tomkinson, F. M. 1177
——— H. 417
——— H. A. 282
——— W. 2484
Tomlin, J., *Green Howards* 1078
——— J. L. 859
——— S. C. 506
Tomlin-Money-Shewan, R. E. 697
Tomlins, A. W. G. 1172
Tomlinson, F., *Foresters* 1817
——— F., *Ind. Army* 2004
——— F. K. 1668*b*
——— F. W., *E. Kent R.* 918
——— H. J. 1641
——— H. W. 798
——— P. S. 1662
——— R. 1664
——— R. A. H. 2043
——— R. L. 1188
——— T. W. A. 1322
Tomory, K. A. M. 1694
Tompkins, *Miss* H. M. 1806*c*
——— J. W. 590
Tompkinson, S. C. 563
Tompson, R. H. D. 471, 2486, 2554, 2560, 2631
Toms, R. G. 2038
——— W. T. 861*b*, 1357
Tomsett, R. W. 2019
Tomson, A. H. G. 1954
——— M. 744
Tong, M. N. 359
Tonge, F. F. 2285
——— W. C. 985
Tonkin, O. P. 999
——— R. S. 2008
Tonkinson, W. N. 739
Tonks, W. H 1746
Tonson Rye, H. B. 1211, 1537
Toogood, A. C. H. 997
——— C. G. 2008
——— H. 105
——— H. C. 987
——— H. de C. 800, 2534*b*, 2637
Toohill, T. 1640*f*
Tooke, R. F. C. 870*c*
Tooley, H. A. R. 2668
Toomey, R. T. 2397
Toon, H. E. 101, 2047
Toone, J. W. 1057
Toop, J. A. 1663
Toovey, C. W. 2001
Tope, W. S. 1640*d*
Topham, C. 809
——— F. B. 582
——— J. V. 2037
——— S. 2037

Digitized by Google

Topley, A. 1080
T. ——— W. D. 708
Toplis, J., *Esq.* 91c
Toplise, J. 1640*f*
Toppin, A. McC. 2778
T. ——— J. F. T. 1409
Topping, C. H. J. 2287
——— T. R. 3
——— W. D. 2019
Torin, L. H. 80, 1896
Torkington, C. M. 47, 1141, 2689
T. ——— S. 1413
Torpy, A. T. 2108
Torr, W. W. T. 1080
Torrance, I. S. 2011
——— R. S. 1403, 1404
Torrens, G. L. 1082
——— R. G. 2073
Torrie, C. J. 103, 1986
Tosh, J. C. P. 808, 2484*a*
Tothill, *F.* C. D. 1459
Tottenham, L. B. 2087
——— R. G. 227
——— W. E. W. 234
Totterdell, J. L. 269, 2600
Townsend, C. R. 1796
——— F. H. 1082, 1088
Townson, W. K. 1788*a*
T. Tovani, W. R. 1236*a*
Towell, R. H. 469
Towells, W. M. 238
Tower, A. F. M. 1274
——— H. G. E. 2026
——— K. F. B. 11, 962
——— R. B. 1214, 1217
Towers, J. 2613
——— L. C. 596
Towers Clark, W. T. 659
Towle, *Sir* F. W. 1645*b*
Town, T. 1654*g*
Townall, S. H. 1262*b*
M. Townend, A. H. 2675*b*
——— *Miss* C. R. 1808
——— G. A. 1262, 1268
T. ——— R. D. G. 1698
Towner, C. 2052
Townley, C. W. 2292
——— H. A. 1890
——— M. G. 2080
——— N. P. 2016
Townroe, R. D., *R.A.M.C.* 1718*b*
T. Townrow, V. 1748
Townsend, A. 1838*A*
——— C. 1268
——— C. A., *R.A.P.C.* 1838*g*
——— C. H. 1164
——— C. H. S. 1780*a*
——— C. W. 1787
——— E. C. 2068
——— H. M. 1694*a*
T. ——— G. J. W. 1609*a*
——— G. T. 2780*a*
——— M. D. 476
——— R., *Esq.* 2492
——— R. R. 1775*b*
——— R. S. 2091
——— T. J. 1277, 2416
——— W., *R.A.O.D.* 1771*b*
——— W. H. 1770*a*
M. Townshend, F. C. 1560
——— *F.* H. E. 801
——— J. S. 1346
——— P. A. K. 20, 1241
——— R. S. H. 1414, 1833*a*
T. Townson, J. B. 669
Towse, R. B. S. 2812
Towsey, E. W. 1082
Toy, E. J. 812
Toye, A. M. 1278, 2812
——— W. S. 2289
Toynbee, G. S. 1638*a*
——— J. W. H. 1064
Toyne, B. D. 2080
——— C. J. 2049
——— W. E. 1247
Toser, D. C. E. 2026
——— E. A. 1699
——— L. A. E. 818, 861*bb*
——— W. 1636
T. Trafford, C. L. 2046
——— E. A. 2061
——— E. B. 875
T. ——— S. 1614
Trail, E. M. 1992
——— W. S. 97, 1995
Traill, A. O. B. 1207, 1567*a*
——— C. J. 113
——— E. F. T. 1688
——— H. E. O'B. 548
——— W. H. 225
Train, C. W. 2012
Trainor, P. 891
Tranchell, H. G. 1991
Tranter, A. 2392
Trapani, A. 1838*a*
——— V. A. 1838*b*
Trapaud, J. W. P. 1654*c*
T. Trapnell, H. 1188
Trappes-Lomax, B. C. 491
——— T. B. 870
Trasenster, W. A. 983, 1565*a*
Traver, A. L. 1264
Travers, E. 808
——— H. C. 98, 1766, 2673, 2678
——— L. B. 808
——— R. L. 1351
——— T. H. 2042
——— T. K. 1091
T. Traverse, H. 1543*f*
Travis, G. L. 1764
——— S. 1822
Traylen, J. P. 2052
Traynor, W. B. 2813
Treacher, *F.* 92, 1547
Treasure, A. J. 1658*a*
T. Treatrall, W. S. 1901
Treatt, B. D. C. 843, 749, 761, 2468
Treays, W. H. 853
Trechmann, A. B. 2014
T. Tredegar, *The Lord* 1678
T. Tredennick J. P. 1345
T. Tredgold, H. 2287*f*
Tredinnick, A. 1650*c*
Tree, H. B. Le D. 109, 1982
Treeby, *F.* W. 801, 853
T. Treffry, E. 196
T. ——— E. C. 782
Tregale, P. M. 2043
Tregear, F. C. 1954
Treglown, C. J. H. 1824*b*
Trehane, C. H. 1997
Trelawny, L. C. 104, 1979
T. Trelawny-Ross, A. H. 1894*aa*
T. Trelease, C. R. 1601*a*
Tremaine, R. 542
Tremayne, C. H. 96, 226
Tremellen, L. 111, 1243
T. Tremlett, C. P. 1005
——— M. A. E. 493
——— F. T. G. 2672
Trenan, R. 997
Trench, A. H. C. 799
——— B. F. 2348
——— C. F. 1984
——— *Hon.* D. O. 1280*a*
——— R. F. C. 995
T. ——— M. V. Le P. 1205, 1206
——— R. P. le P. 989
T. Trenchard, C. 1037
——— G. B. B. 448
——— *Sir* H. M. 1094
——— O. H. B. 797
Trendell, C. J. W. 283
Trencer-Michell, E. D. 1459
Trent, G. A. 172, 891
T. Trenton, G. W. 995
Treowen, *The Lord* 1575
Trealdder, A. G. 2091
Treston, M. L. 2086
T. Trevelyan, C. W. 1866, 1884*e*
——— H. 797
——— W. R. F. 1896
T. Treves, *Sir* F. 1780
T. Trevett, R. M. 1281
Trevitt, J. L. 1103
Trevor, A. C. H. 1981
——— A. P. 2089, 2823
——— C. P. 972
——— H. E. 1267
——— W. H. 918, 2612
Trew, M. F. 671
——— R. J. F. 987*a*
——— V. P. 236
Trewman, H. F., *Esq.* 2484
Tribe, A. G. 2044
——— F. S. 2347
——— R. L. 872
——— V. B. 2284
Trice, W. G. 2820
Trickett, C. W. 2267
——— J. 1168
T. Trim, J. H. 2055
T. Trimble, C. J. 704
——— J. E. O. 1041, 2484*c*
Trimnell, W. D. C. 23, 1788*a*, 2497, 2673
f. Trinder, F. N. 1430*b*
Tring, H. F. 2279
Trippe, H. 539*f*
Trist, J. R. R. 1734
M. ——— L. H. 1838*a*
Tristram, G. H. 479, 2484
——— W. B. 1273
Tritton, J. D. 630
Trollope, F. G. 2297
T. ——— G. H. 1605
——— H. C. N. 1017
Trollope-Bellew, F. D. 1022, 2485
T. Tron, *Rev.* M. 1798*a*
Troops, A. 48
Trotman, *Sir* C. N. 121
——— E. W. 2084
——— H. T. 2022
T. ——— N. F. 2661
M. ——— P. H. 894*c*
Trotman-Dickenson, B. L. N. 1116
Trott, W. A. 91*d*, 2020
Trotter, A. R. 166, 220
——— E. G. S. 2056, 2627, 2682
——— F. L. 1280
——— H. R. 999
T. ——— J. B. 1149
——— *Sir* J. K. 450
——— P. C. 96, 999
——— W. D. C. 217
Troubridge, T. St. V. W. 1899, 2681
Troughton-Dean, C. G. 1777*d*
——— G. P. 2011
——— G. R. 1109
Trounce, T. H. 2289
T. Troup, A. G. 1606
——— E. 1439
——— F. C. A. 1452
T. ——— G. A. 1734
T. Troutbeck, G. L. 1399*b*, 1823*f*
Trouton, M. 686, 2484
Trownsell, J. R. 1301
Trowt, C. S. 2294
Troyte-Bullock, C. J. 1269
M. ——— G. V. 1648
T. Trueman, C. L. 885*f*
Truman, C. M. 235
Trump, H. J. 1772*a*
T. Trundle, A. L. 496
Truran, J. P. 867, 2490
Truscott, H. B. 562
——— J. H. 1009
——— J. V. 875
Trusler, A. 808
Trusted, G. R. Van L. 231
Trustram-Eve, A. M. 1122
Truter, A. W. 2106
Trutwein, P. St. C. 2107
Trydell, J. A. S 1266
Tubbs, G. H. 1806*a*
T. ——— H. V. L. 1497
Tuchy, R. D. 680
T. Tuck, A. E. 1216
T. ——— C. H. 1883*f*
——— C. H. A. 1973
——— G. H. 814
——— N. J. 998
——— P. H. J. 513
——— S. A. 1414
Tucker, A. W., *A.R.C.* 1826*d*
——— B. H. G. 2014
——— *Sir* C. 1246
——— C. E. 1771
——— C. J. 2089
——— E. F. 2046
——— *Mr.* F. G. 2084
M. ——— E. P. T. 1828*a*
——— F., *Y. & L.E.* 1432, 1926*c*
——— *Rev.* G. K. 1796*g*
F. ——— G. S. 2609
M. ——— G. W. G. 682
——— H. B. 99, 1980
——— H. D. 2051
——— J. D. 2022
——— J. R. 818
F. ——— *Rev.* J. S. 1894*d*

Digitized by Google

Tucker, K. D. 2052
——— N, O. 231, 2624b
——— N. R. G. 1129
——— P. A. 806
——— R. J. 1826
——— W. A. 91c, 509
——— W. G. 92, 825
——— W. H. 2085
——— W. S. 821a, 861a
Tuckey, *Rev.* J. G. W. 3, 54, 1789b
——— P. E. 1378a
——— R. E. L. 1174
——— T. B. A. 1723
Tudor, C. L. Sk. J. 1639b
——— H. H. 131, 451, 2526, 2605
——— L. A. 1640c
——— L. H. 1125, 2484c
——— O. F. M. 265
——— R. G. 972
Tudor-Craig, P. C. 2003
Tudsbery, M. T. 2500, 2788
Tuely, C. S. 1498, 1556c
Tuersley, C. L. 964
Tuffill, D. W. 1658b
T. Tuffin, A. H. 1583
——— R. 2045
Tufnell, L. C. G. 116, 181, 1768
T. ——— S. J. 717
Tufnell-Barrett, H. 2052
M. Tufton, *Hon.* J. S. R. 1230
Tugwell, H. F. L. 578
——— W. B. P. 106, 1972, 2560
Tuite, H. G. S. 1570c
Tuite-Dalton, E. G. T. 1983
——— G. 227
Tuke, A. W. 2085
——— C. W. R. 480, 2486
——— G. F. S. 542
——— E. J. 920
——— S. J. M. 1640b
Tuker, F. T. S. 1998
T. Tull, E. 1662
——— J. S. 1823
T. ——— W. A. 768
Tulloch, A. 2706
M. ——— F. L. 1725
——— H. M. 2000
——— J. B. G. 160, 1267, 2542, 622
——— J. C. 860b
——— R. M. G. 1249, 2486, 2555c
T. Tulloh, T. A. G. 1569b
Tully, C. L. D. 1444
——— D. G. 1267
——— F. J. 2024
T. ——— J. S. 1438
Tunbridge, A. J. 2269
Tungate, W. C. 2052
Tunks, G. P. D'A. G. 1059
Tunley, *Miss* M. M. 1800a
Tunnard, L. 1294
Tunney, J. 997
Tunnicliffe, E. C. 1115
Tuohy, P. G. 1694b
Tupper, G. W. H. 1381b
T. ——— H. 1231
Tupper-Carey, H. D. 2522
Turbutt, R. B. 552, 2484d, 2589
Turdale, W. C. E. 1814
Turing, R. A. H. 1557
Turk, C. E. 1564b
M. Turl, G. F. 2300
T. Turnbull, A. W., *K.S.L.I.* 1370
——— B. 1971, 2556
——— D. 228
——— D. J. T. 514
T. ——— E. 671
——— G. O. 1963
T. ——— H. C. 1523a
——— J., *8 Hrs.* 272
T. ——— J., *Durham L.I.* 1430
——— J., *R. Mar.* 225
——— J. A. 102, 1668
——— L. C. 584
——— P. 473
T. ——— *Sir* R. 855, 856b
T. ——— R., *R.C. of Sigs.* 862a
——— S. K. 1527
——— W. J. 821a
Turner, A. 861bb
T. ——— A. A. 1746
T. ——— A. C., *R.A.S.C.* 1666
——— A. E., *Esq.* 2486
——— A. F. St. A. 921, 2484b
——— A. G. 796
——— A. J. 103, 177, 2545
T. ——— B. G. 675
——— B. R., *3 D.G.* 251
T. ——— C. 690
——— C. A. C. 237
——— C. D. L. 2028
T. ——— C. E. 363
——— C. E. F. 811
——— C. G. N. 492
——— C. H., *R.A.M.C.* 1688
M. ——— C. H. 279
——— C. J. R. 1996
——— D. N. 2045
T. ——— D. W. 391
——— E., *Sussex R.* 1283, 1777d
——— E. 2014
——— E. G. 1780
——— E. L. 2001
T. ——— E. T. 668
——— E. V. 115a, 162, 787
T. ——— F. C. 965
——— F. G. 2642
——— F. J., *R.E.* 822
——— F. M. 1022
——— F. R. 813
——— F. R. 2019
——— G. 1247
T. ——— G. C., *Lond. R.* 1882
——— G. F. 1969
——— G. F. B. 471, 2579
M. ——— G. R. 313
T. ——— G. W., *Suffolk R.* 1018
Turner, G. W., *Esq.* 19
——— H. F. D. 1825
——— H. G. 1979
——— H. H. 224, 788
——— H. J., *R.A.* 455
——— H. L. C. 1961
T. ——— *Miss* I. M. 1807b
——— J., *Ind. Army* 1988
——— J., *R.W.Fus.* 1117
T. ——— J. 1253a
W. ——— J. A., *Lan. Fus.* 1085
M. ——— J. C. 990
——— J. E. 9, 1141, 2553
——— J. F. 786
——— J. N. 2106
T. ——— J. R. 1098
——— J. E. B. 502
——— J. E. T. 1246
——— J. W. 1315
——— L. B., *Sussex R.* 1223, 2495
——— M. F. C. 1201
——— N. F. 1004
T. ——— P. H. 1211
——— P. S. 2276a
——— R., *R.A.* 499, 595
——— R. A. 808
T. ——— R. F. B. 1186
——— R. G. 2082
T. ——— R. H. T. 1420a
M. ——— R. L., *Essex R.* 1905
T. ——— R. P. 717
——— R. V. 1423
——— R. W. 2756
——— T. A. 1252
——— T. H. L. 860d, 920
——— V. B 1558
——— W. A., *R.E.* 811
——— W. A. S. 9, 482
T. ——— W. H. 1438
M. ——— W. H. A. 1640a
——— W. M. Fitz H. 552, 2589
——— W. T. 2028
——— W. W. 2108
T. Turney, B. E. 1610a
——— J. 1822
——— J. P. 1822a
Turnham, A. S. 275, 295
Turning, E. W. 1717
T. Turnock, J. M. 697
Turner, A. C. 245, 263
T. ——— H. B. 287
Turpin, R. S. 1359
Turrall, T. G. 2812
T. Turtle, J. 1741
——— J. 2284
Turton, A. E. 272
——— F. G. 1824c
——— G. A. 1075
——— R. C. C. 1244
——— R. D. 99
Tuson, H. D. 2622, 2689
——— K. H. 812
——— W. 1680
Tustin, C. V. 2021
Tutcher, N. 2695
Tute, C. S. 557, 2585
T. Tutin, T. A. 1598
Tutt, A. R. 1559c
——— E. 2287a
T. Tutte, R. A. W. 671
T. Tuttle, E. W. 408
Tutton, P. C. 2017
Twamley, H. E. R. 1216
Tweddell, W. 1553g
Tweed, J. R. H. 2036
Tweedie, C. M. 2057
——— D. R. 2657b
T. ——— G. 1613a
——— H. C. 1413
T. ——— *Rev.* J. A. 1797a
——— J. L. F. 1161
——— J. M. 1639b
——— W. J. B. 1512
Tweedy, H. E. F. 2084
——— I. M. 841
——— O. M. 1530
——— R. J. 1998
——— V. C. 2047
Tween, W. A. 2272
Twelftree, A. E. 2038
Twells, T. W. 2108
Twiddy, G. W. 2110
Twigden, C. R. 965
Twigg, G. 1108
——— T. H. 1694d
T. Twiggs, H. C. 1030A
Twinberrow, J. D. 91d, 2011
T. ——— J. S. 417
Twiner, E. W. 909
Twining, E. F. 1174
Twisleton-Wykeham-Fiennes, C. W. 45, 1777h
T. ——— *Hon. Str* E. R. 116
——— *Hon.* I. M. 477, 515
J. ——— J. T. 1249, 1250
——— N. I. R. 472, 712
Twiss, D. C. 1246
T. ——— F. 688
——— H. W. F. 100, 1966, 2612
——— W. J. O. 183, 1963, 2547, 2612, 2637
Twist, E. F. 270
——— J. J. 1083
M. Twohey, A. 2300
T. Twyman, F. J. 359
T. Tyacke, A. J. 510
M. ——— N. 1738
T. Tyce, C. G. 961
Tye, H. 2295
——— H. J. 2088
T. Tyer, A. A. 1823
Tyers, W. F. 2023
Tylden-Wright, W. R. 265, 2563
Tyler, A. T. J. 1237a
——— E. 282
——— E. M. 501
——— F. S. 2279
——— G. 2260
——— G. O. 1634f
——— H. A. 484
——— H. H. F. M. 2670a
T. ——— J. 1083
——— R. E. 228
——— *Miss* S. 1805
——— T. B. 449
Tynan, F. 2378
——— J. 1432
T. Tyndale, H. E. G. 1966
——— *Miss* M. L. 1805c
——— W. F. 1966
Tyndale-Biscoe, N. E. 498
Tyndall, C. T. A. 2040
——— H. S. 1960
——— J. W. H. D. 2024
M. ——— W. E. 1966a
——— W. H. 961

Digitized by Google

Tyrer, T. G. 1862c
M. Tyringham, G. L. 870
Tyrrell, A. C. L. 1903, 2450
——— A. J. 281
——— H. B. 2078
——— J. F. 206
——— J. R. J. 2087
——— R. E. 1762a, 2605
†. ——— R. N. 1815b
——— W. G. 799
——— W. U. 260c, 1491
Tyrrell-Verry, C. 2519
Tyrwhitt, F. St. J. 1160, 2621
†. ——— S. B. 969
†. Tyrwhitt-Drake, F. J. 1221
M. ——— T. 1396, 2512
Tyson, B. W. 1767d
——— C. B. 488
——— H. W. 2013
——— H. J. 2266
†. ——— R. W. 1963b
Tyte, A. N. 2013
†. Tytheridge, G. C. 679
Tytler, H. C. 102, 121, 1942
——— R. J. 1744

U

Udal, A. U. 1837b 2478
Uden, A. J. 574
Uff, G. T. R. 2011
Ullah, M. S. 2099
Ullman, P. A. 602
†. ——— R. B. 990
Uloth, G. 1966
Umbers, T. R. 1450
Umfreville, F. 180, 2616
†. Underhay, C. T. 1857
Underhill, *Miss* D. L. 1903
——— B. 1934b
——— E. O. 1170
——— G. 2262
——— G. B. C. 1971, 2560
——— H. W. 104, 575
——— J. T. 1264c
——— M. 548
——— T. 2268
——— W. E., *Lieut.* R. 1080
Underwood, C. H. 1036c
——— R. R. 574
——— F. L. 803
——— G. F. 1971
†. ——— G. J. 258
——— H. 580
——— H. J. 2004
——— *Miss* I. F. 1803
——— J. P. D. 1838
——— J. W., *Rev. of Of.* 813
——— S. C. W. 1817
†. ——— W. J. A. 1817
Unett, W. H. de W. 1866
Unger, C. R. 2091
Unlacke, D. P. FitzG. 1491
——— H. C. 513
——— *Sir* H. C. C. 108c, 129, 451
†. Unmack, R. C. 1863b
†. Unthank, J. S. 1110, 1639
Unwin, E. S. 1698d
M. ——— F. J. 1869
——— L. A. 1851
†. ——— N. H. F. 1674
——— R. H. H. 1017
†. ——— S. R. 1838
——— T. B. 1696
Upcher, R. 1480
Upcott, J. D. 1881d
Uppal, K. C. 2102
Upton, A. C. W. 913
M. ——— A. H. 1397
——— A. R. 2102
——— C. D. R. 1898, 2078
†. ——— D. F. 1196
——— E. J. 1237
——— E. R. R. 2031
——— G. H. M. 1634b
——— H. D. 2090c
——— J. 2012
——— J. A. R. 2083
——— M. R. 1808
——— R. B. R. 1999
——— T. G. 277
Urban, *Miss* M. C. 1808c
†. Ure, A. A. 1670
——— C. McG. 838
——— J. H. 2090b
Urmson, D. G. S. 914, 1994
Urquhart, A. L. 2279
——— A. M. 555
——— C. E. 1772
——— D. D. M. 2006
——— M. A. 604, 2483
——— H. M. 2
——— R. R. 1445
†. ——— W. M. 907
M. Urwick, C. 1838
Urwin, J. J. 2035
†. Usher, A. B. 1849b
——— C. M. 1471, 2467
——— R. H. B. 490
——— G. A. 1944f
†. ——— G. A. 604
——— G. L. 1174
——— J. T. 988
†. ——— L. B. 2225
——— R. H. C. 1896
——— R. S. 2099
——— S. C. R. 980b, 2236
Usmar, R. 2442
Utley, R. G. 1848
†. ——— P. 1078
Utterson, A. T. Le M. 1056
Utterson-Kelso, J. R. 1094, 1098
Utting, F. J. 2109

V

†. Vachell, C. T. 1573
——— D. R. 811
Vaches, R. C. 2266
Vaid, H. B. 2102
Vaisey, J. T. de H. 509
Vakil, F. R. 2087
Vale, C. D. 1940
——— D. 1184
——— W. L. 1348
†. Valentia, *The Visct.* 894
——— F. J. 1624
Valentine, A. McK. 1479
——— A. W. 1004, 2016
†. ——— H. T. 1767c
†. ——— W. A., *R.A.M.C.* 1741
——— W. S. 1767c
Valladares, W. 2089
Vallance, J., *R.A.M.C.* 1696c
——— J. I. 577
Vallé Pope, E. L. 408
Vallentin, C. M. 486
Valon, A. R. 1772a, 2483
Vance, J. W. 87, 1648
——— R. L. 2085
Vandeleur, C. B. 206
——— H. M. 849, 2486, 2488, 2661, 2803
——— R. S. 43, 142, 892
——— T. B. 1028
†. Vanden Arend, C. F. J. 694
Van der Berg, J. W. E. G. H. 2022
Van der Byl, J. 371
Van der Gucht, G. T. 1964
Vander Kiste, F. W. 548
Van Deventer, *Sir* J. L. 2
Van Diggelen, L. E. 1273d
Vane, W. R. 1854d
Vaney, L. S. 1878, 1887b
Vanier, C. P. 2613
Vankaner Kumar Shri Shivsinghji, Karansinghji 2486
Van Mierlo, L. 2260
van Millingen, E. F. M. 1878c
Vann, A. J. 2006
Van Reenen, J. W. 2005
Vanreenen, J. R. 84, 144, 787, 2622, 2623
Van Renen, J. R. D. 2089
Vans-Agnew, J. B. 1126
Vansittart, G. N. 1907
Van Straubenzee, A. B. 31, 481
——— A. W. 474
——— C. C. 120, 441
Varcoe, T. 504
Vardya, B. K. 2102
Variava, D. D. 2086
†. Varley, F. E. 2414, 2660
——— J. T. 509
——— O. 1824a
Varma, K. C. 2104
Varvill, B. 56, 1651
†. Varwell, E. H. 843, 860a 2623
——— R. P. 87, 1459
Vaschalo, H. W. 2105
Vasey, C. J. W. 62, 206
†. ——— F. W. 1823d
†. ——— W. W. 1824b
Vass, W. 278
†. ——— W. A. E. 1408a
Vassall, *Rev.* W. 1792
M. Vassie, H. M. 1826
Vatcher, H. M. 831, 1826b
Vaudrey, W. S. 86, 871
†. Vaughan, A. 1124
M. ——— A. D., *Warwick* R. 823
——— A. T. 1864f
——— C. G. 245
——— C. H., *Dorset R.* 1260
M. ——— C. J. 823
——— E. 168, 866
†. ——— E. H. 716
†. ——— E. S. C. 1207
——— E. W. 1062, 1691
——— E. W. D. 2086
——— H. R. 2007
——— L. R. 130, 1952, 2482, 2606
——— M. V. 2084
——— R. M. 1154
——— R. N. 866
——— W., *Berks.* R. 1844
Vaughan-Hughes, G. B. 489
Vaughan-Jones, H. 2000
Vaughan-Lee, G. H. 813
Vaughan-Roderick, E. M. V. 1865f
Vaughan-Shaw, W. 1838f
†. Vaughan-Williams, R. 606
Vaughn, H. 1044b
Vause, A. R. 2267
†. Vautier A. R. 1834d
†. Vaux, C. 280
——— F. B. 479, 2661
——— F. L. 1896
——— H. G. 96
†. Vawdrey, D. L. 1881c
——— G. 117, 186, 1637, 2671
Veal, J. D. D. 1840g
——— J. F. 215
Veale, P. J. 2095
——— T. W. H. 2813
Veasey, A. C. T. 1348
——— H. G. 913
——— K. H. F. 2268
Vedder, J. E. 2081
Veitch, A. 861
——— R. H. 1439, 1440
——— W. 1898
†. ——— *Rev.* W. 1794
——— W. L. D. 814
Velankar, S. V. 2102
†. Velho, S. F. 1880
Vella, A. 761(2), 2669
M. ——— C. D. 1838
M. ——— E. J. 1838a
——— R. 239
——— W. D. 759
Vellacott, H. F. 1726a
——— J. 2269
Venables, J. D. 235
†. ——— W. 862, 864
Venkatasubba Mahadevan 2084
Venkataramanan, C. S. 2088
Venn, E. N. L. 267, 403
†. ——— E. J. 1966

Digitized by Google

Venning, A.N. 486, 515
T. ——— C. E. 1203
——— F. E. W. 1974, 2555a
——— W. K. 10, 1198, 2498a, 2562
Venour, C. M. H. 1334, 2511
——— V. W. H. 1530
Venters, J. 2600a
Ventris, E. F. V. 1980
——— F. 1301
Venugopaul, K. 2100
P. Verdin, R. N. H. 2386
Verdon, P. 2095
Verelst, R. W. 277
Verge, L. A. F. 566, 2496
Verghese, G. 2097
Verity, G. H. 2556
——— R. 1186
Vernall, J. H. 1770d
Verney, F. E. 1255, 2524a
——— *Hon.* J. H. P. 96, 208
——— L. M. 105, 1779a
Vernon, A. H. 1734
——— A. J. 1878
——— C. H. 1750
T. ——— G. D. 854a
T. ——— G. E. 1426
——— G. F. D. 611
——— H. 1297
——— H. A. 27, 857a
——— H. B. 1978
——— J. E. 1550
——— T. F. 2015
——— V. L. 231
——— W. F. N. 1645d
Vernon-Wentworth, C. J. 867
Vero, W. 1824b
Verschoyle, F. H. H. S. 1154
——— H. D. E. 1025
Verschoyle-Campbell, W. H. Mc.N. 1769b, 2495, 2576, 2590
Versfeld, E. F. S. 1174
Vertue, N. 919
Vesey, C. E. G. 789
——— I. L. B. 10, 163, 2543
M. ——— *Hon.* T. E. 860
Vesselovsky, V. 1700
Vetch, W. H. 2005
T. Veysey, H. G. 1809
Vezey, W. J. 814
Viallet, A. J. A. 2485
Viant, A. 2392
Vibart, N. M. 104, 905
Vicarage, L. J. 1172, 1174
Vicary, A. G. 1162, 2481
——— E. S. 1982
——— J. 1163, 1165
T. Vicears, J. E. 1062
Vick, G. C. 1641
T. ——— R. M. 1735
T. Vickerage, H. G. 1880a
Vickerman, J. F. 1272
M. ——— P. S. 1725
Vickers, A. 1966
——— A. R. 2812
T. ——— C. G. 1062, 2812
——— C. K. 2035
——— E. R. 1390
——— G. E. 61
——— J. 2281
——— O. S. 1303
——— W. G. H. 1994

Vickery, A. 1641
——— C. E. 470, 2605
T. ——— G. 856c, 860d
——— P. C. 2691b
——— S. 2812
Vidal, A. C. 169.
——— F. P. 1823a
Vidler, S. M. 2698d
Vigar, F. 2220
Viggers, F. R. 2292d
Vigne, R. A. 312
Vigor, G. St. V. J. 886
Vigors, M. D 1967
Vigrass, B. V. J. 1164
Villar, P. L. 1127
Villiers, A. 2112
——— E. F. 1225
——— G. 568
Villiers-Stuart, J. P. 184, 1965, 2480, 2547
——— P. 959, 960, 2576
——— P. G. 1996
——— W. D. 1959
Vince, C., *Wt. Offr.* 2294
T. ——— F. H. 835a
——— G. V. 2284
——— J. E. S. 2282
Vincent, A. B. P. L. 251
——— B. 91a, 169, 2543
T. ——— *Miss* C. E. 1805d
T. ——— E. S. 1617a
T. ——— G. C. 1091
——— G. W. 2106
——— H. 2363
T. ——— I. C. 1874
T. ——— J. D. A 1064
——— *Rev.* J. M. 1791
M. ——— J. W. M. 1026
——— M. V. 2050
——— W. B. 57
Vinden, F. H. 1016
Vine, H. W. T. 1641
——— R. E. 278
Vinen, H. N. 1152
Vines, C. E. 555, 2578
——— E. 2280
Viney, C. F. 855
——— H. G. 2558
——— J. E. 2010
——— O. V. 1299b
Vining, F. E. 509
——— P. L. 92, 481
——— R. E. D. 1025
T. Vinson, P. H. 845
Vint, C. D. 216, 1823d
——— R. W. 1693
T. Vipan, W. H. 835
Virgin, A. H. 1008
Virgo, F. R 2041
Vise, T. A. 2511
T. Vitty, T. H. 853
Vivash, S. 1025
Vivian, *Sir* A. P. 1278
T. ——— C. E. 1122
——— G. M. 1645c
——— G. N. 865
——— H. 2271
T. ——— H. M. 849a
——— J. A. 575
T. ——— *Hon.* O. R. 1277
——— R. C. G. 243(2)
——— V. 22, 863, 2560
——— V. P. T. 86
Voase, F. 2277

Voelcker, F. W. 1366
——— G. G. 2000
——— J. F. 576
Voisin, A. C. 1826b
M. ——— F. H 2, 1826, 1826b
——— F. O. 1191
——— G. H. 1826b
Volt, R. A. 2035
Vokins, F. 2279
T. Volta, L. S. 2408
M. von Brockdorff, C. F. 1823a
——— H. 1823b
M. Von der Heyde, J. L. 1228
Von Otter, B. C. E. 2520
Vosper, E. E. 2024
——— G. E. 2055
Voules, C. L. M. 2049
Vousley, F. 2111
Vowles, A. S. 2004
Voysey, G. C. A. 2017
——— J. E. 490
M. ——— R. A. E. 594
Vrooman, P. H. 2021
Vulliamy, C. H. H. 805
Vyle, D. 502
Vyner, R. G. J. C. 568
——— R. J. 1000
M. Vyvyan, C. A. 824
——— P. H. N. N. 1639
——— R. E. 860a
——— R. E., *Worc.* 1171
R.

W

Wace, E. G. 30, 793, 2554, 2627
T. ——— *Very Rev.* H. 1793
——— H. 811
——— M. 1980
——— M. H. 2022
——— R. C. 1867
——— R. H. 1719
——— S. L. 1971
M. Waddams, C. T. 1381
Waddell, A. 2379
——— A. W. 2056
——— D. C. 1892d
——— J. D. 965a
Wadden, G. 1499
Waddington, E. 93, 508
T. ——— R. M. 1079
Waddy, R. H. 1022
T. Wade, A. G. 1600a
——— G. 53, 1139
——— C. G. C. 955
T. ——— D. A. L. 960c
T. ——— D. H. 1411
——— E. W. 1693a
——— E. W. N. 59, 1284
——— F. 850
——— G. 419
M. ——— G. H. T. 1165
T. ——— G. R. 689
——— H. 2001
T. ——— H. A. L. H. 2315
T. ——— H. R. 673

Wade, H. W. 2031
——— J. R., *Esq.* 21
T. ——— N. H. 1213a
T. ——— N. L. 1573
——— R. S. 576
——— R. W. 269
——— W. C. O. 1896
——— W. G. 2396
Wadeson, D. W. 1340b
Wadham, E. 286
——— F. J. 2260
T. ——— G. A. 853a
——— J. W. 1004
T. ——— S. MacM. 1878b
Wadia, A. R. 2103
Wadier, G. C. 1640f
T. Wadmore, J. M. 1880
M. Wadsworth, G. W. 2382b
T. ——— N. G. 704
T. ——— T. H. 862a
T. Waechter, *Sir* H. 708
Wager, E. B. 2271
Wagg, F. W. 578
T. Waggett, R. B. 2498, 2501
——— J. L. 249(2)
T. Waghorn, H. C. 1215
——— R. D. 806
——— W. D. 151, 786
T. Wagland, W. 1166
Wagle, S. G. 2101
Wagstaff, C. M. 102, 177, 2545
——— H. W. 804
——— J. 2690a
——— L. C. 1976, 2651, 2685, 2686
——— W. W. 27, 1050, 2823
Wagstaffe, H. 2019
M. ——— W. W. 1795
Wahl, D. R. 806, 2605
Waight, D. E. F. 936
Walles, H. F. 1041
T. Wailes-Fairbairn, N. W. F. 431
T. Wain, P. H. 736
Wainewright, A. R. 181, 221, 455
Waingankar, S. V. 2104
Wainwright, C. B. 484, 514
V. ——— C. B. 1823c
——— E. M. 1539
——— H. G. 513
T. ——— H. J. 1367
——— J. G. 2030
Wait, G. K. 1894
——— H. G. K. 16, 185, 2500
——— E. J. 705
Waite, A. W. 2501
——— C. 2282
——— E. W. 2007
——— G. R. 1773
——— J. J. 2025
——— P. C. 2298
——— W. C. McM. 2049
Waithman, R. H. 50, 1235
T. Wake, A. 1654b
——— *Sir* H. 1885, 2550
T. Wakefield, *Sir* C. C. 787, 1680
T. ——— F. C. P. 1563b
——— T. M. 549, 2606
Wakeford, J. C. B. 811
Wakeham, A. R. 1570c

Digitized by Google

Wakeham, C. E. 2026
Wakelin, A.B.1686a,3486
Wakeling, S. C. 457
Wakely, A.V.T. 801, 2600
T. Wakley, H. W. 850
Walch, E. J. 1640a
——— J. C. 471, 2595
——— L. J. 1640b
Walcot, T. 1696
Waldegrave, F. S. 1566, 2025
Walden, F. 1573
——— H. S. 2276a
Waldie-Griffith, Sir R. J. 1139
Waldren, A. 1036
Waldron, E. J. 1698
T. Waldueck, C. F. 684
T. ——— H. J. 684
T. Waldy, E. G. 1436
T. Wale, A. H. 1672
——— L. 2279
——— N. G. 921
T. ——— T. N. 743
Wales, A. H. 86, 860
——— *H.R.H. The Prince of* 1, 172, 277, 418, 684, 1008, 1094, 1108, 1196, 1374, 1457, 1539, 1608
——— R. W. 895
Wales, H. J. H. 506
——— O. M. 1127, 1129
Walford, F. L. 2676
——— J. C. 473, 713
——— J. E. S. 1174
——— J. H. 1360a
T. ——— N. 963
Walker, A., *R.E.* 17, 815
T. ——— A., *R.A.V.C.* 1756
T. ——— A., *R.A.M.C.* 1741
——— A. A. 462
——— A. A. C. 914
——— A. D., *R.E.* 2013
——— *Miss* A. L. 1801
——— A. M. E. H. T. 2060
——— A. R., *R.E.* 798
——— A. E., *Ind. Army* 2016
T. ——— A. S., *Unattd. List* 1868
——— B. E. B. 921
T. ——— B. M. 1161
——— H. W. G. 1899
T. ——— C., *Lond. R.* 1508
T. ——— C., *Notts. & Derby, E.* 1319
——— C. A. P. 2027
——— C. A. b. 227
——— C. B. 1688a
——— C. C. 1977
——— C. E., *R.A.* 474
T. ——— C. E. 198
T. ——— C.E., *R.G.A.* 669
——— C. F. A. 864, 2613, 2691
——— C. H., *Bord. R.* 1319
——— C. H., *Ind. Army* 2048
——— C. V. 1797*a*
——— C. W. G. 1977, 2646*a*
Walker, D., *R.E.* 817
——— D. I. 1876
M. ——— D. S. H. 491
——— D. W. 2044
——— Edwin, *R.A.* 510
——— E. A. 2067
——— E. C. 108, 798, 2622
T. ——— E. de la N. 770
——— E. J. P. T. 1967
T. ——— E.W., *R.A.M.C.* 1764
——— E. W. M. 223, 446, 2689
T. ——— F., *The King's R.* 961
——— F. 52
——— F., *M.G.C.* 1564*b*
T. ——— F. C., *Lond. R.* 1602
——— F. D. S. 281
——— *Rev.* F. J. 1788*b*
——— F. L. 2044
——— F. L. T. 2286
——— F. McF. 878
T. ——— F. S., *R.A.M.C.* 1760*a*
T. ——— F. S., *Hussls. Cyclist Bn.* 1532
——— F. S. 2084
——— G., *M.E.* 57, 186, 787, 2690, 2601
——— *Rev.* G. 1796
T. ——— G., *R.A.M.C.* 1706
T. ——— G. B. 1600
——— G. B. 1969
T. ——— G. C., *R.E.* 841
T. ——— G. G. 1600*a*
T. ——— G. K., *I. C. Vety. Dept.* 1789
——— *Rev.* G. M. D. 1794*b*
T. ——— G. W. 732
——— G. W. G. 2636
——— H., *R.A.M.C.* 1668*b*
T. ——— *Str* H. A., *R.E.* 866
——— H. A. 269, 2640
——— *Str* H. B. 58, 136
T. ——— H. C. 896
——— H. C. 2067
T. ——— H. J. 1758
——— H. L. 2083
——— H. N. B. 1639*c*, 1967
——— H. R. O. 1981
——— H. T. 1966
——— H. W., *R.A.* 475
——— J., *R.A.M.C.* 1668*b*
T. ——— J., Capt. *R.A.M.C.* 1746
T. ——— J., 4 *Bn. D.W.R.* 1310
M. ——— J. 1837*b*
T. ——— J., *Armoured Car Co.* 1569*c*
——— J., *Durham L.I.* 1497
——— J. A. 1826
——— J. B. 852, 2483, 2565, 2612
T. ——— J. B., *R.F.A.* 716
T. ——— J. B., *R.A.V.C.* 1788
——— J. C. 1902
——— J. E. 2024
Walker, J. F. 1260
——— J. H. C. 1694*c*
——— J. N. 2085
T. ——— J. R. 859
T. ——— J. R., *P.W. Vols.* 1268
T. ——— J. S. A. 1408
T. ——— J. V. 983*c*
——— J. W., *Wt. Offr.* 2288
T. ——— J. W. 695
——— K. M. 22*b*
——— K. P. 1432
——— L., *Wt. Offr.* 2288
T. ——— L. A. 1087*a*
T. ——— L. R. 867
——— L. H. T. 1271, 2612
——— L. W. D. 2056
——— *Miss* M. 1800
——— M. G. E. 560
——— N. A. McD. 1215
——— N. D. 58, 1068
——— O. A. 115, 1769, 2686
T. ——— P. 1488
T. ——— P. H. 986
T. ——— P. J., *K.O.Y.L.I.* 1969
——— P. L. R. 238
——— R. C., *R.E.* 913
T. ——— R. D., *R.E.* 694*a*
——— *Rev.* R. E. 1792*a*
——— R. F. 1694*c*
——— R. G. C. 1654*b*
f. ——— R. H., *Corps Mil. Accnts.* 1234
T. ——— *Str* R. J. M. 1079
——— R. K. B. 119, 1136, 2607
——— R. M. 1719
T. ——— S. 421
——— S. E. 2011
——— S. G., *R.A.M.C.* 28, 1691
P ——— S. H 1819*a*
M. ——— T., *R.A.M.C.* 1736*a*
T. ——— T. de L. 679
——— T. H. 472
——— T. H., *R.A.* 860
——— W., *R.A.O.C.* 1770*c*
M. ——— W. 1668*b*
T. ——— W. 1788
——— W., *R.E.* 834
——— W., *Ind. Army* 2039
——— W. B., *R.A.* 548
T. ——— W. D. 677
——— W. G. 2612
——— W. H., *R.A.V.C.* 1779*a*
——— W. H. R. 1651*d*
T. ——— W. N. 693
——— W. O. 2093
T. ——— W. R. H. 688
T. ——— W. S. 681
——— W. W., *Wt. Offr.* 15 *Feb.* 13 2276
——— Walkey, A. J. 1180*a*
T. ——— *Rev.* F. J. 1798*a*
——— Walkington, E. K. 1800
T. ——— M. L. 889
——— Walkinshaw, F. C. 2013
——— Wall, A. C. 1966
M. ——— Wall, C. E. 1237
——— C. P. 862*b*
——— D. L. 1746
——— F. 106, 194, 2061
——— F. C. 1184, 1467*b*
——— G. H. 999
——— H. E. S. 994
——— *Rev.* J. 1797*c*
——— J. 2279
f. ——— J. E. 1178
——— M. 48
M. ——— M. D. 502
T. ——— R. F. 1766
——— R. H. 2013
T. ——— T. B 963, 2487
T. Wallace, A. A., *Black Watch* 1362
M. ——— A. J. 526
——— A. W. E. 1439
——— B. E., *h.p.* 229
——— B. E., *R.G.A.* 560
——— C. C. 1294
——— C. H. 477, 667
——— C. J. 1443, 2481
T. ——— C. R. 1796*a*
——— D. 2040
——— D. E. 242
T. ——— D. H., *R.F.A.* 713
T. ——— D. J. 1098
——— E. 1780*b*
——— E. C. L. 1969
f. ——— E. G. 1323
——— E. G. 2011
——— F. C. F. 2287*a*
——— G. H. de L. 1445
——— G. R. 2268
——— G. S. 28, 1969
T. ——— G. W. 751
——— H. E., *K.O.Y.I.* 1260
T. ——— H. S. 1736
——— J. A. F. 2052
——— J. F. 1083
——— J. G. 1473
——— J. H. 1771*b*
——— J. R. K. 2080
——— J. S. 513
——— J. T., *R.A.* 476, 515
——— M. H. 1445
M. ——— Q. V. E. 1694
——— R., *R. Ir. Fus.* 1501, 1502
——— R. F. H. 207, 669, 2654
——— *Rev.* A. 2087
——— S. D. T. 2013
——— S. G. 1833
——— T., *R.A.* 841
——— Wallan, E. A. G. 1654*c*
——— Wallbank, C. 2276*a*
M. ——— Wallelstein, L. D. J. 1186
f. ——— Waller, A. 1186
——— A. J. E. 237
——— B. C. 2022
——— C. J. P. 821*a*
——— E. de W. 1957
——— M. G. 484
——— F. J. H. 902
T. ——— F. R. 1810
——— H. W. L. 47, 477
——— J. E. 1964
——— J. T. 1052
——— M. W. 821
T. ——— N. H. 1167
——— R. C. S. [illegible]

Digitized by Google

T. Waller, R. D. 1635b
——— R. de W. 1975
——— R. H. E. 2093
——— R. J. E. 516
——— R. L. 791
——— R P. 491
——— R. S. De W. 101, 555
T. ——— W. C. 337
——— R. de W. 197
Wallerstein, L. D. J. 1184
T. Wallin, W. 337
Wallinger, E. A. 224, 2622
Wallington, B. J. 501
——— C. T. 1771c
——— *Sir* E. W. 519
——— F. V. 503, 1777c
——— H. 1155, 1773b
——— J. M. 2008
——— M. 1226
T. Wallis, A. B. 836a
——— A. R 2019
——— B. H. 1992
——— C. 2006
——— C. R. A. 573
——— E. 1243
T. ——— F. H. 1586
T. ——— H. F. 1527
——— H. H. 1880c
——— H. J. F. 1393
——— H. J. K. 1966
——— H. L. 2490
——— J. 2276a
T. ——— J. C. 1681c
——— K. H. 486, 668
——— S. I. 2016
T. Walmesley, C. T. J. G. 715
T. Walmisley, G. H. 862c
Walmsley, A. 226
——— A. T. 1799a
——— A. W. 1540c
T. ——— C. A. 857
——— G. 41, 1339
——— J. B. 2008
——— P. J. 2282
T. ——— T. H. 667
M. Walpole-Simmons, C. R. 1175
Walser, A. A. 2622
T. Walsh, A., *R.A.M.C.* 1756
——— A., *R.A.* 573
——— A. E. 1541
——— A. P. 2082
——— C. H. 859, 2071
——— C. J. 1508
——— C. W. 2298
——— D. J. C. 1634d
——— F. J. 1068
——— G. P. 581
——— H. 2035
T. ——— H. V. 1750
——— J., *North'd Fus.* 936
——— J., *Temp. Bank* 2795a
——— J., *Wt. Offr.* 2276
——— J., *Wt. Offr.* 2279
T. ——— J., *Lond.R.* 1561a
——— J. J., *R.A.M.C.* 1699
——— L. H. 1708
——— M. G 2021
Walsh, L. J. 1640b
——— L. W. 103, 2002
——— M. P. 1780
——— M. R. 96, 207, 2551
M. ——— P. 1727
——— P. G. 2019
——— R. 2111
——— R. H. 476, 2506
——— R. K. 1093
——— V. P. F. 2045
Walshe, E. U. 474
——— F. W. H. 2, 45, 162, 454, 2543
——— G. G. J. 88, 1769, 2574, 2579, 2622
M. ——— S. J. A. H. 1693b
Walter, A. E. 2084
T. ——— A. F. G. 742
——— E. E. H. L. H. 1396
——— E. F. 2024
——— G. H. 598e
——— R. E. 1033
T. Walters, *Rev.* A. H. 1797c
T. ——— C. F. 1738
——— E. D'O. 2244
——— F. Y. 1883f
——— G. J. D. 1237
T. ——— G. W. 845
——— H. de L. 548, 2590
T. ——— I. 833
——— J. P. 1547
——— *Sir* J. T. 2499
——— R. V. de S. 1434
——— S. C. 2014
——— W. J. G. 1017
Walters-Symons, W. E. 573
Walthal, E. C. W. D. 455
Walthew, F. S. 1824b
T. ——— H. F. 1625e
T. Walton, A. A. 1822a
T. ——— A. E. 1666
——— C. 794
——— C. W. 2285
T. ——— F. 1426
——— *M.* 2046
——— F. H. 2295
——— G., *R.E.* 802
——— G., *Ind. Army* 2047
——— H. 2690
——— H. B. G. 94, 1982
T. ——— J. R. 1164
——— K. 1068
——— L. A. 1403
——— L. C. J. B. 2000
T. ——— P. 1477a, 1881a
——— P. B. 566, 2494
——— T. M. 1652
——— W. F. 508
——— W. H. 1823h
——— W. P. M. 1416
Walwyn, C. L. T. 475, 594
T. ——— F. J. 1123
Wand-Tetley, T. H. 1894, 2487
Wane, *Miss* L. C. 1808a
T. Wangford, W. R. J. 845
Wanklyn, F. A. 479
Wanlock, J. C. 1799b, 2684b
Wannenburg, D. N. M. H. 2564
Wansbrough-Jones, H. A. 2047
——— L. 814
Wanstall, C. F. 1825a
Want, A. 2377
T. Warbrick, H. J. 983
T. Warburton, A. 979
——— A. J. 2293
M. ——— J. R. N. 1694a
——— P. G. E. 488, 2622, 2631
T. ——— R. 356
——— R. E. L. 2739
——— W. M. 223, 458, 2590
T. ——— W. R. 1409
Ward, A. A. 501, 513
T. ——— A. L. 659
——— A. O. 1063
——— A. P. 1634m
T. ——— A. P 1086
T. ——— A. R., *R.A.M.C.* 1766
T. ——— B. J. 1309
——— B. M., 1 *D.G.* 348
——— B. R. 2612
——— B. S. 1978, 2631
T. ——— C. G. W. 706
——— C. H., *Devon. R.* 1012
——— C H., *Ind. Army* 1953
——— C. L. P. 2284
T. ——— D. C. L. 1617
——— D. F. 504
——— E., *Hamps. R.* 1235
——— E. B. 1196
——— E. C. 1645f
——— E. C. S. 2057
——— E. H. 2258
T. ——— E. H., *R.A.* 676
T. ——— E. H. 684
T. ——— E. J. 670
——— E. L. 2085
——— E. W. 1210b
T. ——— *Sir* E. W. D. 1665
f. ——— F., *R.A.M.C.* 1733
f. ——— F., *S. Staffd. R.* 1248
——— F. A. 2278
——— F. G. S. 1836b
f. ——— F. S. 717
f. ——— F. W., *R.E.* 835a
M. ——— G. E. 1723
——— G. R. 2033
——— H. 182, 231, 455, 2586
——— H., *Spec. List* 2591
——— H. A. 1695
——— H. B. 88
——— H. C. S. 1964, 2552, 2573
——— H. D. 1656
——— H. D. O. 20, 153, 453
M. ——— H. E., *The Buffs* 933
T. ——— H. J., *Hamps. R.* 1243
M. ——— H. K. 1725
T. ——— H. M. A. 758
T. ——— J., *R.A.M.C.* 1731a
——— J., *R.A.S.C.* 1641
——— J. B. 1651c
——— J. E., *R.E.* 810
M. ——— J. H., *M.A.M.C.* 1662b
T. ——— J. H., *R.F.A.* 878
——— *Hon. Sir* J. H. 2
T. ——— J. I. 1882f
T. Ward, J. P. 829
——— L. R., *R.G.A.* 851
——— M. 2269
——— M. C. P. 2547, 2622
——— *Miss* O. T. 1805
T. ——— P. D. 1745
——— P. J. 2265
T. ——— P. L. 1010
——— R. 294, 1668a
T. ——— R., *W. York R.* 1038
T. ——— R., *R.A.M.C.* 1752
——— R. G., *R.E.* 2082
——— R. J. 2792
M. ——— S. A. N. 1637a
M. ——— T., *A.E.C.* 1826a
——— V. W. 1116
——— W., *Wt. Offr. R. U. Rif.* 2278
——— W, D. 1262
T. ——— W. W. 1573b
T. Ward-Walker, A. W. 953
T. Wardale, J. D. 1749
Warde, J. R. O'B. 507
T. Warde-Aldam, J. R. S. 451
——— W. St. A. 869
M. ——— J. M. 317
——— J. S. M. 276
Wardell, C. G. V. M. 1972
——— G. F. E. 1961
——— W. H. 1961
Warden, V. 489
——— W. R. 1964
Wardlaw, E. D. P. 1200, 2524b
M. Wardlaw Ramsay, A. B. 1519
Wardle, A. 987
——— F. M. 2006
——— J. L. 2043
T. ——— V. H. 1746
T. Wardlow, C. 687
Wardrop, A. E. 115a, 130, 451
Wardropper, T. 2052
Wards, G. T. 2036
M. Ware, B. O. 1227
T. ——— D. W. 1166
——— G. S. 1699
——— G. W. W. 1689
T. ——— I. N. 738
T. ——— J. R. 1026
——— M. 108
——— R. F. 1452
Wareham, C. G. 869
T. ——— G. S. 1099
T. Wareing, E. B. F. 668
T. Warham, E. H. 1062
T. ——— J. 7 3
T. Warhurst, A. E. 2017
T. Waring, A. B. 1091
——— A. D. 1634a
——— E. H. 1957
——— H. A. 1880, 2485
T. ——— H. J. 1745b
——— J. 554, 739
T. ——— J. F. 1413
——— J. L. 2017
——— R. 179, 455, 2577
——— W. 1471, 1473
Wark, A. J. 485a, 514
——— B. A. 2812
——— F. 517
——— H. 880
——— R. G. 517
Warlow, S. 2371
T. Warlters, E. P. 753

Digitized by Google

Warma, J. D. 2086
T. Warne, H. F. M. 1804
——— O. H. 1402, 2808
Warneford, H.C.V. 1818
——— H. W. B. 1878
Warner, E. C. T. 44, 678
T. ——— E. H. L. 880
——— F. M. C. 1640a
——— G. F. M. 1344
——— H. H. M. 889
——— H. J. 878
——— H. W. 2704
——— J. 1773
T. ——— R. 1811a
——— S. C. 1640y
Warr, H. B. 1894d
T. ——— W. 889a
T. Warrack, J. S. 1734
Warran, W. S. E. 2029
Warrand, K. C. C. 1461
T. Warren, A. 263
——— A. G. 2084
——— *Sir* A. G. D. 271
——— *Sir* C. 785
T. ——— C. 1676a
——— C. A. 2286
T. ——— C. F. 1486
——— C. P. 1847a
——— D. F. W. 2015
——— E. G. 1894
T. ——— F. E. 1182
——— H. 1640d
T. ——— H. H. 1604b
——— H. H. 2377
——— J. 1173a
——— J. C. 1280
——— J. F. 1420, 2613
——— J. H. B. 1319
T. ——— J. R., *R. Suss.* 1280
T. ——— J. R., *R.E.* 2646b
——— L. R. 488
——— P. 2044
——— *s'*.J.K. 848, 2661
——— R.D.R.S. 86, 1877
T. ——— R. G., *R.A.S.C.* 1670
——— R. H. 1180
——— T. G. 1628c
T. ——— T. R. P. 1629a, 2461
——— V. A. 2016
T. ——— V. D. 841c
——— W. H. 2397
——— W. J. 2670a
——— W. R., *R.A.* 470, 803
——— W. R. V. 1628c
Warrener, J. V. 2023
M. Warrington, T. 1727
——— W. R. 2367
Warrington-Morris, W. D. 842, 2662, 2664
Warry, H. E 2004
Warton, C. P. F. 1974
——— R. C. 880,2464
——— R. B. 474
T. & *M.* Warwick, *The Merl of* 412, 1206
——— *F.* P. 2080
——— G. V. 813
——— H. B. 81, 1769a, 2584
T. ——— P. H. 698
Wasey, W. S. 1344
Washington, B. G. 2496a
Wason, E. R. 478, 2662, 2696
Wass, A. E. 267
Wassawa Singh 802
Wassall, S. 2813
Watchorn, A. E. 2049
Waterhouse, E. R. 2080
T. ——— *F.* L. 1601a
——— G. G.7, 800, 2663, 2822
——— H. P. 864a
T. ——— M. T. 821
T. ——— R. 1744
T. ——— T. F. 1282a
Wateridge, G. H. 571
T. Waterlow, J. F. 196
Waters, A. 2112
——— A. H. S. 2813
——— B. E. H. 2042
——— E. E. 2083
——— E. J. W. 2074
——— J. R. 984
——— R. A. 2089
——— T. 1773
——— T. E. 1286a
T. ——— W. A. P. 1760
——— W. H. 2031
——— W. J. 1286
T. Waterson, J. 2813
T. ——— J. J. 882
——— W. R. 2286
Waterworth, G. F. 847
T. Watkin, A. E. 1890c
——— G. W. D. 1227
——— L. W. D. 272
Watherston, C. F., *Esq.* 19
Watkes, R. H. 1816
M. Watkin, A. E. 237
——— *F.* R. 84
——— H. G. 2001
T. ——— P. J. 1748
Watkins, A. 1169a
——— A. C. 1891
——— A. N. M. 2001
——— A. P. 1173
——— B. S. 2045
——— C. A. A. 2072
——— C. E. L. 1266
T. ——— *F.* R. 862b
——— F. M. 80, 188, 1820
——— *F.* W. S. 2204
——— G. F. 1720b
——— G. H. 2746
——— *Miss* G. M. 1808
T. ——— H. C. 1116
T. ——— H. H. 1574
T. ——— H. N. 1674
——— H. M. *R.* 1662b 1491, 2464c
——— H. W. 589
——— J. H., *R.F.A.* 807
——— *Rev.* O. S. 81, 1769d
——— P. J. 818
——— P. S. 205, 2464d
M. ——— W. J. 1166(2)
——— W. L. 988, 1660c
Watkinson, G. L. 838
Watkis, *Sir* H. B. B. 2688
——— H. L. 102, 1906
Watling, *F.* H. 2063
——— *F.* S. 1770c
——— H. *F.* 849
T. ——— J. B. 882
T. ——— J. T. 788, 1824d
——— L. D. 108, 1903
T. Watney, C. N. 192
——— C. W. 1971
T. ——— *F.* D. 194
T. Watson, A., *R.E.* 864
——— A. 2080
T. & *M.* ——— A. A. 1723
——— A. C. 2014
——— A. *F.* 2049
——— A. H. 1786
T. ——— A. H., *R.A.* 512
——— A. H. K. S. 1,1668a
——— A. M. 1379c
——— A. O. 916
T. ——— A. P. 1741
T. ——— A. S. 267
T. ——— A. S. 756
——— A. W. 916
M. ——— B. S. 1406
——— C. 2376a
T. ——— C. B. 1183
——— C. B. G. 894
——— C. F. 178, 909, 2646
——— C. H. 2084
——— C. P. 2260
——— C. S. M. C. 786
——— D. 1522
——— D. C. H. 86, 1488
——— D. G. 1443, 2086
——— D. P. 1987
T. ——— D. S. 1028
T. ——— E., *H.L.I.* 1488
——— E., *Wt. Off.* 2283
——— E. C. 267
——— E. E. 1906
T. ——— E. H. 946
——— E. P. 913, 1662a
——— E. V. 857, 869
——— G. A. 2278
——— G. C. K. 486
——— G. D. 804
T. ——— G. F. 1115
——— G. H. A. 2013
——— G. M. 243
——— G. N. 1903
——— G. T. C. 1906
——— H. 975
T. ——— H. A. 986
T. ——— H. C. 1486
——— *Sir* H. D. 2, 120, 1962
——— H. D., *Maj. Ind. Army* 1976, 2080
——— H. F. 1813
——— H. G. M. 1456
T. ——— H. H. 1615c
——— H. N. G. 1628c, 2636
——— H. R. 1960
——— H. W. M. 1288, 2565
——— J., *R.A.O.C.* 1771b
——— J., *Wt. Offr. R.A.* 2286
T. ——— J. A. 413
——— J. A., *Wt. Offr.* 2270
T. ——— J. A. S. 1878c
T. ——— J. B., *R.F.A.* 696
——— *Miss* J. F. 1804
——— J. F. B. 1230
M. ——— J. F. J. 1474
——— J. H. L. 2017
——— J. P. M. 1492
——— J. S. 1818
——— J. W. 2084
——— L. D. 248
——— L. R. C. 1848
Watson, M. K. 86, 1894, 2680
——— N. 266
——— N. V. 626
——— O. 2009
——— P. C. 2029
——— P. H. 2111
——— P. J. S. 1230
——— R., *Cameronc* 1484
——— R. A., *R.G.A.* 267
——— R. A. D. 607
——— R. F. 267
——— R. H. M. 680
——— R. M. 1846
——— R. M., *The Buffs* 64, 920
——— S. B. 1266
——— S. H. 260
——— S. McD. 577
——— T. G. 272
——— T. N. 1267
T. ——— T. W. N., *Lond. R.* 1260
——— W., *Border R.* 1216, 1223
T. ——— W. 984
——— W., *North'd Fus.* 941
——— W. D. 684, 2434, 2682
T. ——— W. R., *R.F.A.* 708
——— W. J., *Gordons* 1477a
T. ——— W. J., *A. & S.H.* 1280
——— W. J., *2 D.G.* 260
——— W. L. 2031
——— W. M. 1098
——— W. S. 1228d
Watson-Smyth, G. R. 279
T. Watt, *Miss* A. 1876d
——— A., *R.S. Fus.* 981, 1100
T. ——— A. 1234c
——— A. C. 1471
——— A. L. 2nd
T. ——— C. 1269
——— D. 1266b
T. ——— D. K. 1479
T. ——— G. R. 981
——— H. D. 1056
——— H. L. R. 1694f
——— J., *K.O.S.B.* 1126
T. ——— J. 1720
——— *Miss* J. L. 1826c
M. ——— J. M., *R.A.M.C.* 1727
T. ——— J. P. 1784
——— *Rev.* L. MacL. 1769
——— O. 1443, 1446
——— R. N. B. 1423
T. ——— W. J. C. 1782
M. ——— W. R., *R.A.M.C.* 1727
——— W. S. 2021
——— 1750
M. Watters, D. M. R. S. 1042
——— G. H. 1517
T. Wattleworth, J. 1665
Watts, A. E. 1825a
——— A. H. 1064, 1963
——— E. 108, 185, 1691
T. ——— C. 756
——— C. D. R. 14, 178, 1768a, 2672
T. ——— D. 708

Digitized by Google

T. Watts, D. M. 1288
T. ——— E. M., *Unattd. List* 1671
——— E. M. 229, 890
——— E. P. 1991
——— G. A. R. 1957
——— G. F. 1655*d*
T. ——— G. I. 1883*a*
T. ——— H. 1108
——— H. 2089
——— H. P. 1963
——— J. 1539
——— J. A. I. 1200
——— J. W. 1236, 2521
——— L. G. 2004
T. ——— L. M. 634*a*
M. ——— L. R. 1286
——— N. H. L. 1981
——— O. A. 1016
——— R. A. B. P. 1022
——— R. B. 2013
——— R. C. 2097
——— R. P. 97, 1999
M. ——— S. J. 825
——— W. R. 1473
T. ——— W. S 856*a*
——— W. W. 2047
T. Watte-Taylor, H. 1748
Wauchope, A. G. 94, 149, 1281
——— R. S. 1988
Waud, F. J. 1905
Waugh, G. H. 951, 1568*a*
T. ——— L. V. 1305
——— R. T. 2112
——— R. W. 2090*a*
T. ——— *Rev.* W. L. 1797
Wauhope, C. E. 486
Waumsley, T. H. 2041
Wauton, E. A. 1639*d*
——— E. B. 824
Wavell, A. P. 10, 1282, 2552, 2638
Wavertree, *The Lord* 982, 1846
Wavish, P. G. 813
Way, A. B. M. 514
——— E. G. V. 1313
——— E. R. H. 584
——— F. J. 2257*a*
——— G. E. C. 1263
——— G. R. 582
——— H. H. 1641*a*
——— J. 555
——— J. C. 221
——— J. D. 492
T. ——— L. H. 840
——— W. H. 1756
T. Waycott, A. 672
——— J. C. 509
Waylen, E. C. 227, 891
T. ——— G. H. H. 1745
Wayling, E. A. 2050
Wayman, A. G. C. 1648*d*
——— W. L. 2176
T. Wayne Morgan, J. 840
Wayte, J. P. 1299
T. ——— J. W. 1750
Weald, H. 2813
T. Weale, *Miss* M. H. 1807*b*
Weallens, W. R. W. 2000
T. Wear, A. E. L. 190, 1780
T. ——— G. 717
Weare, F. G. G. 1076
Weathehogg, W. 973
Weatherall, N. E. 270
Weatherbe, W. 474
Weatherby, J. T. 1293, 2556
——— W. S. 2557
Weatherley, J. T. 2557
Weatherly, E. F. C. F. 2010
T. Weathersbee, H. W. 1584*a*
Weave, A. J. B. 1439
Weaver, E. A. 2282
——— J. Y. 2007
Webb, A. E. 1767*d*
——— A. H. 223, 456, 2490
——— *Sir* A. L. A. 162, 1684
——— A. P. H. 2009
——— A. W. T. 1993
T. ——— B. 1883*b*
——— C. 2285
T. ——— *Rev.* C. E. 1798*a*
——— C. F., *Worc. R.* 1173
T. ——— C. F., *A.E.C.* 1825*a*
——— C. G. F. 590
M. ——— C. St. L. 1549
——— D. J. G. 1201
——— E. C. 1779*a*
——— E. C. H. 995*a*
——— F. B. 2013
——— F. E. 1718*a*
T. ——— F. E. A. 1757
——— F. J. 816
——— F. L. 1156
——— F. R. G. 833
——— G. A. 1155, 1825*c*
——— G. A. 1655*b*
——— G. M. S. 2051
——— G. S. R. 2016
——— H. G. S. 2088
T. ——— H. W. 1007
T. ——— H. W., *Lan. Fus.* 1091
T. ——— J. B. 1664
——— J. E. T. 1256
——— J. R. D. 2094
——— L. J. 1833*e*
——— M. B. 56, 1313
——— O. K. S. 1501
——— R. A. 2004
——— S. A. 1640*e*
——— *Rev.* S. L. 1790
——— T., *R.A.S.C.* 1640*f*
——— T. F 968
——— W. 2283
——— W. B. S. 2051
——— W. F. 2008
——— W F. R. 1974
Webb-Bowen, W. I. 1274
Webb-Carter, B. W. 1208
T. Webb-Johnson, A. E., 2488, 2501
T. ——— C. 1744
T. ——— S. 1196
Webb-Peploe, *Rev.* H. M. 1789*b*
Webbe, W. H. 1879
T. Webber, A. C. 1880
T. ——— *Mrs.* C. 1807*b*
——— C. F. 891*a*
T. ——— F. H. E. 850
——— G. H. S. 2042
——— H. 1194
Webber, M. R. H. 1962
——— N. V. 1267
——— O. T. O'K. 794, 860
——— S. L. 1199
Weber, C. F. 1272, 1567, 2484*d*
——— H. N. 2050
——— R. H. 1291
T. ——— R. J. C. 1243
——— W. E. 93, 2741
——— W. H. F. 181, 222, 455, 2546, 2631
Weber-Brown, A. M. 1227
Webster, A. B. 2703
T. Webster, A. M. 861*c*
——— A. U. 1750
——— A. W., *R.A.* 574
T. ——— C. A. 1746
T. ——— D., *R.A.* 681
——— *Rev.* F. G. D. 1789*b*
T. ——— F. L. 862*a*
——— G. F. A. 1771*a*
T. ——— H., *Foresters* 1320
——— H. P. 2028
——— H. R. F. 813
——— J. A. W. 1697
——— J. H. 216
——— K. 681
——— P. L. C. 1825
M. ——— R. B. 1124*f*
——— R. W. M. 920
——— S. J. 1641*a*
T. ——— T. D. 1752
T. ——— W. 883
T. ——— W. A. 634*a*
——— W. B. 1517
——— W. J. 2096
——— W. L. 1693
Weddell, J. M. 1892*a*
T. Wedderburn, H. F. K. 1285
Wedderburn-Maxwell, J. 486
Wedge, C. N. 1634*f*, 2518, 2519
Wedgwood, G. H. 1431
Weech, W. N. 1854
Weeden, H. H. 2047
T. Weeding, A. S. 1243
T. Weekes, *H.* 1555*c*
——— H. E. 103, 1971, 2560
——— H. W. 16, 179, 221, 788
Weeks, C. A. 2035
——— G. L. 1491
——— H. A. 2038
——— H. M. 1971
——— R. 1415, 1464
T. Weetman, W. C. C. 1323
Wehner, A. F. P. 557, 2596, 2622, 2627
Weidemann, F. A. G. 93, 581, 2627
Weidmann, R. S. 1038
Weigall, E. H. 2046
——— E. T. 493, 593
——— G. S. C. 2033
T. ——— *Sir* W. E. G. A. 113
M. Weight, W. S., *R.A.S.C.* 1658*c*
Weightman, H., *Wt. Ofr.* 2204*c*
——— J. 1825*b*
T. Weighton, D. 843
Weinman, A. N. 2052
Weir, *Miss* A. 1802
——— F. J. 1780*a*
——— F. S. 573
——— G. A. 89, 160, 2542
T. ——— H. B. 1745*a*
——— I. E. R. 1996
——— J. G. D. 567
——— J. L. R. 1972, 2622
T. ——— N. A. C. 1167
——— R. A. 574, 1770*a*, 2586
——— R. S. 1742*b*
——— T. J. C. 968
T. ——— W., *Cameronians* 1149
T. ——— W., *Gordons* 1476
Weiss, B. G. 2286
T. Welch, *Rev.* A. C. 1797*a*
——— A. D. 2349
——— A. J. 1133
——— C. J. 1445
——— C. W. 1032
——— E. 2365
——— F. E. 1984
——— G. J. 1655*f*
T. ——— H. C. 753
——— J. 2812
——— J. F. 101, 2045
——— M. H. E. 87, 158, 2542, 2622
——— R. H. 928
T. ——— T., *Durham L.I.* 1426
T. ——— W. B. 1475
Welchman, G. de V. 486, 515
——— R. M. A. 810
——— S. C. 232
T. ——— *Rev. Canon* W. 1798
Weld, C. J. 1997
Weld-Forester, *Hon.* C. G. W. 245
Weldhen, R. B. 2016
Weldon, C. K. 1858
——— E. S. 1254
——— H. W. 1529
——— K. C. 1545, 1546
Welford, R. A. E. *Esq.* 1492
M. Wellacott, A. C. E. 1197
Wellard, G. G. 1564*e*
T. ——— J. H. 1405
Wellborne, C de M. 2051
Weller, A. V. 1878
T. Weller-Poley, E. H. 862*e*
M. Wellesley, F. H. B. 1206
——— H. A. 1995
T. Wellesley-Wesley, C. M. St. M. 873
T. Wellingham, H. J. 706
Wellmann, *Miss* A. B. 1900*a*
Wells, A. G., *R.A.S.C.* 1640*f*
——— A. G., *R.A.M.C.* 1891
——— A. H. 1268, 1563
——— A. M. 2024
——— A. V. 1344
T. ——— B. C. 1206
——— C., *Wt. Ofr.* 2279

Digitized by Google

M. Wells, C. B. 998
T. ——— R. T. W. 1381a
——— F. W. A. 101, 1974
——— G. 1795b
T. ——— G. K. 1380
——— H. 2379
——— H. J. G. 1698, 1707
——— J. B. 42, 177, 2444
——— R. C. O. 1446g
——— R. T. 2029
——— T. E. 1907
——— V. H. 118, 949
——— V. J. 2380
T. ——— W. D. 1380f
——— W. G. H. 103, 2019
T. ——— W. N. 1036
Wells-Cole, V. H. 1380
T. Wellsted, *Miss* A. M. 1807b
T. ——— C. G. 899
——— W. C. 899
Welman, L. L. 1376, 1380c
T. ——— F. A. 1306
——— W. H. B. 41, 709
T. ——— W. H. L. J. 1909
Welsford, A. E. M. 1396
——— G. H. 2495
Welsh, A. 1381e
M. ——— D. T. 1494
——— R. G. A. 2432
——— R. H. W. 1997
T. ——— R. P. 413
——— W. M. M. O'D. 478
Welstead, G. L. M. 91b, 279
Welton, J. J. G. 2018
——— P. B. 60
Wemyss, A. F. 2009
——— C. L. 1051
——— *F. F.* 545d
——— H. C. B. 980e, 2631
——— M. J. 1382
Wenborn, S. T. 1780
Wend-Fenton, J. D. L. 380
T. Wenger, F. B. 1418, 2681
T. ——— N. J. 406
Wenham, R. 1389, 2464b
T. Wenley, W. G. 1806
Wenman, S. S. 867
R. Wentworth, P. W. 874
Wentworth-Fitzwilliam, *Hon. Sir* W. C. 3
Werner, H. A. 1577
Wernicke, A. R. 2017
Wesson, G. O. 2106
——— R. A. 2015
West, A. C. M. 2045
M. ——— A. F. 1802
——— A. H. D. 461
T. ——— C., *T. F. Rev.* 230
——— C. A. 808, 2464c
T. ——— C. C. 981
——— C. H. L'E. 1846
——— E. 1624*r*
T. ——— E. H. de B. 748c
——— E. J., *Norfolk Regt.* 982
——— E. M. 2000
West, F. C. 810
——— F. G. 462
——— F. K. 1822
——— G. 2285
——— G. F. P. 866c
——— *Sir* G. H. 2489
——— G. H. 1380a
T. ——— J. 1383*d*
——— J. 2380
——— J. B. T. 2384
——— J. R. 2048
——— J. T. 1835b
——— J. W., *R.A.M.C.* 1686d, 2468
——— J. W., *A.E.F.* 91c, 1836
——— *Miss* O. E. 1803c
——— P. S. 2044
——— R. 2281
——— R. A., *Esq.* 2464
——— R. G. 1632
——— R. M. 410
T. ——— S. G. 1664a
——— S. J. 2209
——— W. T. 116g
West-Kelsey, *F.* 1838b
T. Westbrooke, G. C. W. 1117
Westby, H. W. T. 997
Westell, C. E. 238
Western, C. E. M. 1994
——— E. W. D. 1393
——— J. A. 980d
T. ——— J. W. 891d
——— W. 823, 2084*k*
T. Westfield, *F. J.* 1407*a*
Westhorpe, C. W. 1856b
Westlake, H., *Wt. Ogv.* 2380
Westland, F. C. 799
Westley, F. 1771*a*
Westmacott, A. E. 2043
——— F. H. 62, 196, 1733
——— O. 1309
——— P. G. 2008
T. Westminster, *The Duke of* 350
Westmoreland, J. J. 2107
Westmorland, *The Earl of* 1
——— H. C. 1394
T. Weston, A. S. 862b
——— C. W. S. 2283
——— E. 2380
——— E. B. 2031
——— E. F. 1949
——— G. C. 1393
——— G. B. 257
——— J. A. 1183
——— J. L. 26, 1638*a*, 2655*a*
——— J. R. 2032
——— J. S. 2806
——— M. T. D. 483
——— N. S. 1975
——— O. 2396
——— T. A. 1662*a*
——— W. 1216
——— W. J. 1680
Weston-Foster, A. W. 2083
Weston-Webb, R. B. W. 399
Westropp, L. H. M. 1008
——— V. J. R. 980*c*
Westrupp, P. 2089
Westwood, H. 830*b*, 980*d*
Wetherall, F. G. B. 1991
——— G. A. C. 1980
——— H. E. de R. 1162, 1165
——— J. R. 1329
——— R. M. G. 1326
Wethered, H. L. 1782, 2492, 2504
——— J. E. 1161, 2662
——— *Rev.* O. H. 1795
Wetherell, E. M. 1197
Wetherfield, F. R. 812
Wettone, H. F. 1871*g*
Wetwan, W. A. 2413
Wever, R. O. 826
Weyman, A. 1056
——— G. 1483
Weymouth-Wilson, R. 1006
Weynard, N. L. 986
Whadcock, C. C. 283
Whaley, T. 946
Whalley, F. 1734
——— F. R. 88, 1170
Whalley-Kelly, J. H. 1363
Whamond, W. D. 1694*d*
Whan, S. 47
Wharrie, W. 999
Wharrier, R. H. 1429
Wharton, E. H. 2286
——— G. F. 1788
——— W. H. A. 2, 198, 1078
Whatmough, A. 282
Whatton, S. M. de H. 426
Wheatcroft, R. 817
——— J. 809
Wheatley, A. E. 1184
——— A. H. S. 1896
——— C. J. H. 413
——— C. K. 2047
——— E. E. S. 878
——— G. E. P. 1961
——— M. J. 2006
——— M. S. 1367
——— W. C. 1866
——— W. P. R. 1978
Whebie, A. 1701
Wheeler, A. G. 1788*c*
——— C., *D.W.R.* 980*d*, 1207
——— *Rev.* C. E. R. 1791
——— D. R. 1760, 1878
——— E. A. 2727
——— E. G. 1284
——— E. O. 808
——— E. S. 1978
——— E. W. 946*b*
——— *F.* 2381
——— F. C. B. 808
——— G. 1286
——— G. A. S. d'E. 2036
——— G. C. 1968, 2013
——— G. E. 86, 2013
——— G. E., *R.A.* 510, 866
——— H. G. Cav. 288, 1777*d*
——— J. G. 262
——— L. G. 2035
M. ——— R. C., *R.A.V.C.* 1795
——— R. P., *R.E.* 811
——— S. G. de C 1846
T. Wheeler, T. B. 1608
——— T. H. 2382
——— W., *R.A.O.C.* 1813
T. ——— W. C. 1884*c*
Wheelhouse, R. 1641*a*
Wheelwright, G. 1640*y*
Whelan, F. P. 1771*b*
——— H. C. 2026
——— J. 849
——— J. F. 1995
Wheler, G. B. H. 2384, 1640*b*
Whelton, J. H. 2029
——— M. J. 1896
T. Whetham, A. C. B. 2686
Whetmore, R. C. 1436
T. Wheway, C. G. 719, 787*d*
Whicher, B. C. H., *Som. L.I.* 1025
——— J. D'A. 1814
Whiffin, *Miss* M. L. 1807*b*
Whig, P. L. 2102
Whigham, *Sir* R. D., *Maj.-Gen.* 134, 2638, 2672*c*
——— R. D. 1138
Whilby, H. F. 2042
T. Whillans, D. 1210
T. Whimster, H. N. 1822*a*
T. Whincup, *Rev.* R. 1797*c*
Whinfield, H. C. 909
Whinney, C. T. 1377
——— H. F. 46, 980
Whishaw, W. B. 806
Whistler, A. E. 141, 1962
——— A. R. 1899
——— L. G. 1238
——— R. H. 2027
T. ——— *Rev.* W. W. 1794
T. Whiston, A. 1871
——— L. F. H. 263
Whitaker, A. P. D. 1663, 1699*a*
——— C. L. D. H. 101, 1971
——— C. P. 1385
M. ——— C. W. 975
——— E. J. 1775*c*
——— F. 29, 1959
——— G. 1558
——— H. C. 1770*a*
——— J. A. 2784
——— J. A. C. 43, 871
T. ——— J. M. 980
T. ——— J. W., *R. Art.* 867
——— N. R. 1154, 982
——— R. A. McF. 1894*c*
T. ——— R. E. 412
T. ——— R. J. 1823*d*
——— S. J. 1802
——— S. S. 1962
——— W. B. 2042
Whitamore, V. N. 2039
T. Whitbread, W. H. 804
Whitby, E. V. 1698*a*
——— H. F. 1962
——— L. A. 1860*f*
Whitcombe, A. C. 804
——— H. M. 813
——— L. C. 2015
——— P. S. 1940
White, A., *R.A.O.C.* 1771*b*
——— A., *Wt. Ogv.* 2397

Digitized by Google

White, A., *Wt, Off., R.E.* 2272
—— A. A. 2103
—— A. C. T. 1825, 2485, 2512
—— A. D. 2089
—— A. E. 807
—— A. E., *Ind. Army* 2112
—— A. G. 1988
—— A. H. 2397
F. —— A. J. S. 1398
—— A. K. G. 473
—— A. N. 2278
—— A. T., *R.A.S.C.* 1640*g*
—— *Sir* B. B. 2537
—— B. C. 1364
—— B. G. 1998
—— C. A., *K.R.R.* 1390*a*
—— C. C. S. 807
F. —— C. F. 1109
—— C. F. 1689
—— C. FitzH. T. 229
—— C. J. 496
—— C. M. F. 491
—— C. P. 1640*d*
T. —— C. R. 1734
—— C. W. 2066
—— C. W. G. 2033
—— D. O. 2025
T. —— *Miss* E. 1807*b*
T. —— E. C. 681
T. —— E. D. 1777*g*
—— E. D. 2108
—— E. H. L. 955
—— E. O'B. 1220
—— E. P. H. 2056
—— E. R. K. 1067, 2509
—— E. S. 1639*c*
T. —— E. S. 854*a*
—— E. W. 2043
—— F. 974
—— F., *Ind. Army* 2003
—— F. A. K. 790
—— F. FitzG. 577, 2519
T. —— F. H., *R.A.M.C.* 1745
—— F. H. 48
—— F. J., *R.E.* 815
—— F. J., *Ind. Army* 2085
—— F. K. 92, 1491
T. —— F. L. 1608*a*
—— F. W. J. 1640*b*
T. —— *Miss* G. 1807*b*
M. —— G. A. 914
—— G. A 1825*a*
—— G. F. 1027
—— G. F. C. 556, 585
—— G. H., *A.P.D.* 1823*e*
T. —— G. H., *R.E.* 845
—— H. A. 2019
—— G. H. A. 23, 151, 452
—— H., *R.G.A.* 581
—— H. A. 2019
—— H. B. H. 1351
—— H. D., *Gen. List* 2751
T. —— H. F. 1612*b*
—— H. P. 39, 1102
—— H. P. M. 1962
—— *Rev.* H. R. 1797*c*
T. White, H. S., *R.A.* 710
—— H. S. 2028
—— J., *Wt. Off.* 227
T. —— J., *R.E.* 816
—— J. 2512
T. —— J. B., *K.O.Y.L.I.* 1363*a*
T. —— J. D., *R.E* 807
—— J. D. 1569*c*
—— J. H. M. 1780*b*
—— J. H. W. 409*e*
—— J. L. C. 477
T. —— J. M. 1609
—— J. N. B. 1535*b*
T. —— J. P. 1108
—— J. R. 791
—— J. W., *Temp. Rank* 2695
T. —— L. 670
—— L. E. 1825
—— L. J. W. 2298
T. —— L. S. 850*a*
—— M., *R.A.M.C.* 1692, 1767
—— M., *Lab. Corps* 1572
—— M. F. 2089
—— M. FitzG. G. 802, 2481
—— M. J. 2040
—— N. E. N. 1256*c*
—— O. J. 2006
—— O. W. 25, 1265
—— P. F., *R.E.* 813
—— P. G. 1874
—— P. N. 1317
—— P. R. 2041
—— R. A. A. 2296
—— R. C. L. 509
—— R. de V. 2049
T. —— R. H. 1468
—— R. K. 1588
—— R. L., *W. Kent R.* 1249
T. —— R. L. 1309
—— R. P. F. 928
—— R. S. M. 107, 1059
—— R. W., *Wt. Offr.* 2287
—— S. E. C. 2018
—— S. E. H. E. 897
T. —— S. H. 1777*g*
—— T. G. 1874
—— T. J. 1768
—— T. N. 2088
—— W. 1772*a*
—— W., *R.A.S.C.* 1658
—— W., *h.p.* 282
—— W. A., *Col.* 161, 2487, 2543, 2622*a*
—— W. A., *late M.G.O.* 2812
—— W. A. J. 2397
—— W. B. 1974
—— W. F. S. 1646*g*
T. —— W. G. B. 1400
T. —— W. H. N. 1789
—— W. J., *R.A.S.C.* 1640*e*
—— W. N. 1626
—— W. T. 2104
—— W. W. 1632*h*
F. Whitefoord, C. A. B. 68,
—— H. P. 514
—— P. G. 8, 486, 2637
Whitehead, A. D. 227
—— A. W. N. 2046
—— E. C., *R.A.M.C.* 1688
—— E. C., *Ind. Army* 2029
—— *Rev. Canon* F. C. 1784*a*
—— H., *Wt. Offr.* 2295
T. —— H. F. 883
—— H. W. 817
—— J., *Ind. Army*, 98, 182, 1967, 2546
T. —— J. B. 1412*b*
—— J. E. 487
—— J. G. O. 808
T. —— J. H. 1331
T. —— J. S. 1408*a*
—— J. W. St. J. 1390*a*
—— N. T. 1693*a*, 2507
—— P. S. 508
—— R. H. 1423
T. —— R. W. 668
—— W. 248
—— W. A. 2011
F. Whitehill, H. 2387*a*
—— R. D. 2002
Whitehorn, M. W. L. 815
Whitehorne, A. C. 1370, 2523
Whitehouse, A. G. 494
—— D. O. 684
T. —— H. S. 1747
—— J. H. 1640
T. —— P. H. 956
T. —— S. 1331
T. —— S. W. 683
T. —— W. E., *O.T.C.* 1679*g*
Whitehurst, P. E. 2744
Whiteing, I. H. 1328
—— *R.G.* 1344*a*
Whitelaw, G. S. L. 1460
Whiteley, C. A. *F.* 1232*c*
—— J. F. M. 807, 2486
—— J. P 502
Whitelocke, H. A. B. 1747
Whitely, R. 1407*b*
T. Whiteman, B. 1282
T. —— O. A. J. 1558*b*
T. —— W. E. 1627
Whiteside, A. 2052
—— D. 754
Whitestone, B. F. 906
T. Whiteway, A. C. L. 2401*b*
Whitfeld, E. H. 1295
—— G. H. P. 1490, 1492
T. —— T. 714
Whitfield, C. A. 1695
T. —— F. B. 1756
T. —— G. E. 1625
—— H. 2812
T. —— J. Y. 913
—— L. E. 587
—— N. 1440*a*
—— R. L. D. 1769*b*, 2506, 2585
Whitford-Hawkey, E. H. 1994
Whitham, J. L. 2558
—— T. 2812
Whiting, C. W. 2030
T. —— F. C., *R.F.A.* 679
T. —— H. C. 849
—— H. J., *R.A.* 497
—— J. 2288
Whiting, R. H. N. 2046
Whitla, J. R. H. 1582
Whitle, J. W. 1437
Whitley, A. P. 2043
T. —— *Sir* E. N. 49, 194
—— M. C. 2002
T. Whitlock, D. K. 1240
—— G. F. A. 167, 787, 2536
—— H. G. 285
—— H. S. 1378
—— W. H. 1007
T. Whitman, R. G. 834
T. Whitmarsh, A. J. 1596
—— J. F. 1823
Whitmore, A. 2088
—— H. F. 1408
Whitmore-Smith, F. M. 249, 2509
T. Whitney, G. P. 866*c*
T. Whitsitt, A. F. 1185. 1563*a*
T. Whittaker, C. J. M. 789
—— F. H. R. 1640*d*
—— L. A. 1408*a*
T. —— R. F. E. 753
T. —— R. H 1671
T. —— T. M. 1122
Whittaker-Swinton, J. H. 841, 860*e*, 2496
Whittall, *Miss* E. M. 1804
—— G. E. 87, 1294
—— J. M. 1994
F. Whittam, L. C. L. 662
Whittell, H. M. 1963
Whittenbury, J. H. 2106
Whittick, H. D. 2026
Whitting, E. LeG. 845
—— J. M. 830*b*
T. Whittingdale, W. L. 1256*a*
T. Whittingham, H. T. 2283
T. —— J. H. 669
T. Whittington, *Rev.* F. B. B. 1796
—— G. W. 2013
T. —— R. 1745*a*
T. —— W. H. 1665
Whittington-Lowe, E. H. R. 95, 2778
Whittle, A. 1823*d*
—— A. A. 1571
—— F., *Esq.* 19
—— H. E. 2088
—— J. W. 2813
T. —— O. L. 1365
—— W. W. 2596
Whittome, A. G. 2049
T. Whitton, A. 1468
—— F. E. 206, 2853, 2612, 2638
—— H. 1823*g*
T. Whittuck, G. E. M. 1022
Whitty, A. 57
—— H. M. 1640*a*
—— N. L. 1390
—— R. J. 29, 1370
T. Whitwill, M. 895
Whitworth, C. S. 928
—— D. E. 1994
T. —— M. C. 981
—— E. E. A. 1883*g*
T. —— J. N. 509
T. —— R. B. 666
—— T. S. 97, 1976, 2561
T. —— W. M. 833
Whyle, J. 1606
F. Whyman, H. W. 734

Digitized by Google

T. Whysall, A. 2296
M. Whyte, A. W. P. T. 1509
——— C. C. 1402
——— J. D. B. 27
——— J. MacK. F. 2696
——— J. R. 96, 1414
——— R. 2251
——— T. A. 644
T. Whytock, J. 1534
Wichens, W. J 1773
Wickersham, J. 1286a
Wickham, A. G. 2304
——— B. W. T. 1286b
——— C. G. 988, 2626
——— D. H 1807
——— R. T. R. 1694
M. ——— G. V. 111, 1549
——— H. F. 49, 198
——— J. 2001
——— J. C. 800
——— J. J. O. 2026
——— R. A. 1416
——— T. E. P. 462
Wickham-Boynton, H. F. 264
T. Wiekins, G. C. 2611d
——— *Ven. Archdeacon* W. J. 3
M. Wicklow, *The Earl of* 317
Wicks, C. 1422, 2464b
T. ——— H. G 894
T. Wickstead, H. 1009
Widdicombe, R. L. 1238e
——— J. L. T. 2023
——— L. T. 2045
Widdows, A. R., *Esq.* 19
——— J. O. 1215
T. Widdowson, H. G. 998
Widgery, F. W. 1246b
Widsley, W. G. 1601e
Wiebkin, F. A. 2270
——— H. W. 488
——— S. G. 807
Wiehe, G. I. 1431 2464c
Wieler, L. F. R. 1290
Wiemers, H. A. 1276e
T. Wigan, C. R. 917
——— C. R. 896
T. ——— J. T. 1205
M. ——— Y. R. D. 1246
Wigfall, C. S. 2019
T. Wigg, G. W. 668
Wiggans, D. R. 1468e
T. Wiggin, *Sir* C. R. H. 606
T. ——— W. H. 617
T. Wiggins, A. F. R. 668, 667
——— O. 1770b
——— D. R. 1468e
——— H. 2276
Wigham, C. A. 1104
——— J. J. 1651
Wight, H. F. 1546g
T. Wightman, H. C. 662
——— J. R. 1702b
T. ——— O. H. 662
Wighton, R. 112, 649, 2690
M. Wightwick, R. G. 1143a
——— E. M. 1998
Wigley, A. B. 1396
——— P. J. R. 1390
Wigmore, J. E. A. 1698
Wigram, C. 2, 173, 1998, 2643
——— K. 189, 1946, 2643
M. Wilberforce, A. R. G. 13, 1390
T. Wilberforce, H. H 1697
——— W. 1961, 2461
Wilberforce-Bell, M. *Ind. Army* 2061
——— H., *late* 15 *Hrs.* 2604
——— P. F. 1861
Wilbourn, H. C. 2741
Wilbraham, B. H. 796
——— E. J. 111, 1547
Wilby, E. J. 2046
Wilcock, L. T. 2040
——— S. D. 2061
T. Wilcox, A. 2613
——— *Rev.* A. J. 1797a
——— H. B. F. 1977
——— J. J. 1094
——— M. A. 1004, 1548
Wild, G., B. 1694d
——— H. S. 1295
M. Wildblood, R. H. 1288, 1548
Wilde, F. 613
——— G. A. 2296
M. ——— J. A. 880
——— J. G. 1236b
T. ——— L. C. 1413c
Wilder, B. L. 2089
——— P. E. 2026
Wildes, C. S. D. 1862
Wildey, A. W. G. 662, 696
Wilding-Jones, E. V. 512
Wildman, S. B. 231, 1340c
Wileman, A. R. 107, 820a
Wiley, H. O. 256
Wilford, E. R. 1260
T. ——— T. J. 975
Wilkes, G. S. 540, 2004
——— S. R. C. M. 1238e
T. Wilkie, D., *R.G.A.* 767
M. ——— D., *Green Howards* 1077
T. ——— D. M. 1099
M. ——— J., *Leinster R.* 1533
T. ——— J. T. 1133
——— W. H. 1442b
Wilkin, H. 115a, 1253
T. ——— H. F., *R.A.M.C.* 1741
——— *Miss* M. E. 1801
Wilkins, C. B. 2619
——— C. F., *R.U.Bcf.* 1460
——— D. A. 919, 920
——— E. G. R. 2620
T. ——— F. E. 1696
——— G. H., *Rifle Bde* 1264c
——— G. McC. 1416
T. ——— H. G. 1264ca
——— J. S. 805, 894
——— K. W. 1171, 2606
——— *Miss* M. E. 1808
——— R. 2043
T. ——— R. C. 1676
——— R. J. 1098
T. ——— W. L. 743
Wilkinson, A. 2613
T. ——— *Rev.* A. R. 1797b
——— A. G., *Border R.* 1219
——— B. C. 1280
——— C. A., *Wt. Ogfr.* 2296
T. ——— C. H., *O.T.C.* 1279c
T. ——— C. H. 1216
——— C. R., *Maj. Ind. Army* 1960
——— C. W. 180, 788
T. ——— E. 901b
——— E. G. R. 675
——— E. M. 1264b
——— E. W. 1426
——— F. 2765
——— F. B. 2026
T. ——— F. W. 944
T. ——— G. E. 943
——— G. H. 110, 1267
——— G. H. V. 748
T. ——— *Rev.* G. K. 1796
——— G. N. 2003
T. ——— H. 1440
——— H. A. 2011
——— H. B. Des V. 89, 337, 2551, 2569
T. ——— H. C. W. 2604, 1694c
——— J. H. 2026
——— J. S., *Forester* 1214, 2461
——— J. S., *R.A.* 510
T. ——— K. D. 1784
T. ——— *Rev.* L. J. 1796
——— *Mrs.* L. J. 1806
——— L. R. J. C. 256
——— *Mrs.* M. J. 1806c
——— M. L. 189, 466, 2462, 2466c, 2600, 2602, 2670, 2689
——— P. C. R. 1096, 2622
——— P. L. 814
——— *Sir* P. S. 45, 126, 696
——— P. St. J. 1696
——— P. S. M. 1286, 2621
——— R. 1161
T. ——— R. A. 1020
——— R. F. 111
——— R. J., *Esq.* 112
——— R. J., *Ind. Army* 2015
——— R. R. 2027
T. ——— R. W. 1426
——— S. H. 1719
——— S. F. 2045
——— T., *Wt. Ogfr.* 2280c
T. ——— W. A. 748
——— W. A. C. 871, 2467
——— W. R. D. 2047
——— W. T. 1128, 1134
Wilks, B. St. C. 109, 2041
——— H. S. 1647d
Will, D. A. R. 1866
——— G. D. 2704
——— G. W. 1694
——— H. St. C. O. 2042
——— L. J. A. 226
——— N. G. H. 1103
——— W. B. J. 1178c
——— W. M. 2026
Willan, F. G. 1285
——— G. T. 1740
——— R. H. 866, 2644c
Willans, G. R. 646d
T. ——— H. 1662e
——— N. J. 2008
Willatt, J. 1236a, 2466a
Willay, F. V. 1838
Willcocks, *Sir* J. 114, 121, 1236, 2667
Willcox, R. L. 208, 2429
——— G. F. 962
——— H. E. D. 914, 1214
T. Willcox, H. T. 1438
——— J. T. A. 1236c
——— W. H., *Esq.* 2601
Willes, *Miss* A. 1900a
——— F. C. 2497
T. ——— G. S. 847
——— H. E. 2382
Willett, A. E. 1736a
——— F. W. 1028
——— F. W. B. 1236, 1236
——— H. L. 926
Willetts, *Miss* I. G. 1800
T. Willey, F. V. 881
Williacose, W. L. 1236e
William-Powlett, C. R. F. W. 271
Williams, A., *G. Gds.* 988
——— A., *Welsh R.* 1274
——— A., *R.A.O.C.* 1771b
——— A., *North'n R.* 1126
——— A., *A. Dental Corps* 1767d
——— A., *Ind. Med. Serv.* 2088
——— A., *Ind. Army* 2040
——— A. C. 608
——— A. E., *S.W. Bord.* 1136
——— A. R., *Wt. Ogf.* 2601
——— A. E. 2, 190
——— A. F., *R.E* 838c
T. ——— A. F. 1567, 1574a
——— A. F. C. 1966, 2647
T. ——— A. G., *R.A.M.C.* 1749
——— A. H. 1966
M. ——— A. H., *S. Gds.* 677
——— A. J. 14, 1778c
——— A. J., *R. Ir. Regt.* 1097
T. ——— A. J., *Unattd. List* 1694c
——— A. R. 1546
——— A. S., *R.A.M.C.* 1690
——— A. S. V. 269
——— A. T., *R.A.S.C.* 1694
——— B. F. 2034
——— B. 1077
——— E. M. S. 1654b
——— C. 694
——— C. A., *Som. L.I.* 1022
——— C. C. 2003
——— C. E. 2043
T. ——— C. F. G. 1748
——— C. H. 2112
——— C. J., *R.A.S.C.* 1940c
——— *Miss* C. M. 1802
——— C. R. 1497
——— C. S. 1264
——— C. S., *R.C. of Sigs.* 861c
——— C. S., *Temp. Bank* 2704
——— C. T., *E. Surr. R.* 1120, 2616
——— D., *R.E.* 616
——— D. E. 851
——— D. M. J. 2043

Digitized by Google

Williams, D. M. 2022
T. ——— E., *York. R.* 1078
T. ——— E. A. 1747
——— E. C., *Staff for R.E. Serv.* 1799*b*, 2679
——— E. E., *R.A.* 591, 604
——— E. H. W. 275, 2524*b*
——— E. J., *R.A.* 563
——— E. M., *R.A.M.C.* 1722
——— E. M. *Aust. R.* 2482
T. ——— E. M., *W. Kent R.* 1355
T. ——— E. S., *The Buffs* 924
——— E. S. B. 1557, 1559
——— E. W 2012
T. ——— F. A. 708
T. ——— F. C. 1180
——— F. U. 1824*a*
——— F. G. 1655*f*
——— F. H. 2276*a*
——— F. I. 2109
M. ——— F. J., *Inniskilling Fus.* 1154
——— *Rev.* F. J. 1789
——— F. P. J. 563
T. ——— *Rev.* F. R. 1796
——— F. R., *Lincoln R.* 997
T. ——— F. S. 825
T. ——— F. W. B. 1604
T. ——— G., *Gloster R.* 116
T. ——— G., *Hereford R.* 1625
T. ——— G., *Gen. List* 1887
——— G. A. 1262
——— G. B., *Ind. Army* 2005
——— G. C. 106*a*, 796, 2553
——— G. C. S. 809
——— G. E. M. 2027
——— G. G. R. 1826
——— G. H., *A.P.C.* 1623*f*
——— G. H. 2690*a*
T. ——— G. J., *Hereford R.* 1625
——— G. M. 27, 185, 1778
——— G. R. K 2050
——— G. T. 813
T. ——— *Rev.* H. 1797
——— H., *R. Scots* 897
——— H., *R.E.* 811
——— Harry, *R.E.* (1 *Feb* 19) 821*b*
——— Harvey, *A.E.C.* 1525, 2486*a*
——— H., *R.G.A.* 563
T. ——— H., *R. W. Fus.* 1123
——— H. A. 2085
——— H. B. 1780*b*, 2509
——— H. C., *R.F.A.* 504
——— H. D., *R.G.A.* 581
——— H. F. B. 2518
M. ——— H. G., *R.W. Fus.* 1115
——— H. G. P. 2057

Williams, H. J., *Cav.* 247
——— H. M. 2013
——— H. P. 2688
T. ——— H. R. 658
——— H. R. 1982
——— H. S. 2580
T. ——— H. W., *R.E.* 854
——— H. W., *h.p.* 231
T. ——— I. J. 1748
——— J., *Hamps. R.* 1242
——— James, *D.C.L.I.* 1201
——— J. 2812
——— J., *R.C. of Stgs.* 821*b*, 861*bb*
——— J. A., *Esq.* 91*c*
T. ——— J. C. M. 705
——— J. E., *Temp. Bank* 2683
——— J. F., *R. Fus.* 966
——— J. F. H 2016
——— J. G. 2108
——— J. H. 2812
T. ——— J. L. 1274
T. ——— J. L. V. S. 58, 835
——— J. R. 2784
M. ——— J. R. 1826*c*
T. ——— J. W. 666
——— J. W., *Lt. Ind. Army* 2042
——— J. W., *Capt. Ind. Army* 2001
——— K. G., *North'd Fus.* 985
——— L., *Cav.* 258
——— L., *Gen. List.* 2739
——— L., *Col.* 190
——— L. G. 1972
——— L. H. 1770*a*
T. ——— L. 1882*a*
——— L. L., *R.E.* 831
——— L. S. 2687*b*
——— M., *Res. of Off., Gds.* 2331
——— *Miss* M. B. 1802
T. ——— M. B. 1277
——— *Miss* M. S. 1802
——— N. D. 1218
T. ——— N. W. 1594*a*
——— O. G. 1207
——— P., *R.A.* 582
——— P. 1275
——— P. J. 1274
——— P. V. 496
T. ——— *Sir* R. 1259
——— R., *R.A.S.C.* 1557*f*
T. ——— R. B., *The Queen's R.* 916
——— R. C. 227, 891
——— R. C., *R.A.* 463
——— R. C. B. 1976
T. ——— R. D. 1878
T. ——— R. de V. 672
T. ——— R. G., *R.E.* 860*b*, 861*d*
——— R. G., *Ind. Army* 2008
——— R. H. 297
——— R. H., *hp. List* 228
T. ——— R. J. 1123
T. ——— R. L. 1748
——— R. M. 696
——— R. M. 226

T. Williams, R. M., *R.A.* 680
T. ——— R. S. 1121
——— R. S. A. 481, 2483
——— R. T., *R. C. of Stgs.* 860*c*, 2509
——— R. W., *R.E.* 834
——— S., *R.F.A.* 496, 2524
——— S., *Ind. Army* 1982
T. ——— *Miss* S. 1807*b*
——— S. C. 1994
——— S. F. N. 2050
——— S. H. 1736*a*
——— S. M. 2035
——— S. P. 1986
——— S. E. 972
T. ——— T. 977
——— T. S. B. 2086
——— T. V. 1200
T. ——— V. 1671
——— V. P. B. 105*a*, 1972
T. ——— W., *Corps Mil. Accnts.* 1824*a*
——— W. A., *Wt. Offr.* 2294
T. ——— W. B. 731
T. ——— W. B., *R.F.A.* 693
——— W. C., *Leicester R.* 1059
T. ——— W. D. 1787
——— W. D. A. 511
——— W. D. C. 2040
——— W. d'E. 226
——— W. de L. 123, 2537
——— W. E., *Midd'x R.* 1275
——— W. E., *Ind. Army* 2051
——— W. E. G. 459
——— W. E. R. 2091
——— W. G., *Midd'x R.* 1276*a*
T. ——— W. H., *R G.A.* 761
——— W. H., *A.E.C.* 1825*e*
T. ——— W. J. V. 848
T. ——— W. M. 668
——— W. P. 1068
——— W. P. G. 2090
——— W. R. 2755
——— W. R. B. 2000
——— W. T. 2015
Williams-Ashman, E. H. 1858*g*
Williams-Bulkeley, *Sir* R. H. 823
Williams Freeman, A. P. 1197, 2585
Williams-Green, W. T. 1403
Williams-Jones, H. G., *Esq.* 2498
Williams-Taylor, T. 279
T. Williams-Thomas, F. S. 417
T. Williams Wynn, *Sir* H. L. W. 986
——— W. 1124
Williamson, A. A. 1993
T. ——— A. B. 696
T. ——— A. F. 1591
——— A. G. 1979
T. ——— A. McI. 1453
T. ——— A. S. 660

T. Williamson, C. B. 868
——— C. P. F. 1897
T. ——— C. S. 1612
T. ——— D. H. W. 1767*d*
M. ——— D. R. 1786
——— G. 1780*a*
T. ——— G. A. 1740*c*, 1887
——— G. A., *Ind. Army* 2024
T. ——— G. R. 751
T. ——— H. 1745*c*
——— H., *I.M.S.* 2096
T. ——— H. N. H. 479
——— J. 513
——— J., *R. D. Fus.* 1552*g*
——— J., *R.A.S.C.* 1644*b*
M. ——— James B., *R.A.M.C.* 1725*a*
——— Joseph B. 1693*c*
——— J. H. 1824*b*
——— J. R., *R.A.* 486
——— L. A., *R.A.* 563
M. ——— M. J. 1692
T. ——— N. R. 1743
T. ——— R. J. 1211
T. ——— S. 855
——— S. K. G. 1560*a*
T. ——— S. R. 1250
——— T. 1460, 2519
——— U. A. F. 1547, 1557
T. ——— W. I. O. 1569
Willicott G. F. W. 816
Willington, *Rt. Hon. the Lord* 96
M. Willington, T. E. W. 1534
T. Willink, H. U. 743
Willis, A. G. de L. 574
——— A. S. W. 1173, 1567*c*
——— C. A. 822
——— C. W. 2279
——— M. H. 96, 182, 453
——— E. S. C. 1966
——— F. 2282
——— F. W. 557
——— G., *E. York. R.* 1042
——— G., *Worcester R.* 823
——— G. A. A. 809
——— G. H. 792
——— H. 2518*a*
——— H. L. 2737
——— J. C. T. 813
——— J. H. P. 2084
——— M. H. S. 1014
——— N. A. 912
——— N. O. 1079
——— R. 2686*a*
——— R. H. 2584
T. ——— R. H. 661
——— R. J. C. C. E. 256, 2512
——— R. R. 2813
——— S. G. R. 224, 469, 2623*a*
T. Willis-Fleming, J. P. S. 711
Willison, A. C. 28, 1215
T. Willmer, E. W. 1108
T. ——— H. T. 705
——— Willmore, P. A. 2047
——— W. S. 2084
T. Willmott, R. D. H. 1808
T. Willock, F. G. 194
——— G. W. 1188

Digitized by Google

Willoughby, B. D. 2007
——— *Hon.* C. S. 2666c
——— D. V. 1971, 2646
——— M. G. P. 1990
T. ——— *Hon.* T. L. F. 1079
Willoughby-Osborne, D'A. 474, 2462
Willson, J. R. 921
Willis, A. F. 2367c
——— C. F. G. 1174
——— E. V. 1982
T. ——— F. C. B. 867c
——— H. G. 2036
——— H. V. 2041
——— J. 1771
——— J. P. 496
——— O. S. D. 860b
——— R. A. 2280
——— S. T. 1389
——— W. D. 231
Wills-Sinclair, D. W. 1284c
Willsher, J. W. 1236b
T. Willows, A., *Border R.* 1224
——— A. H. 1773
——— E. 998
——— E. W. 830a
Willson, N. G. 1284b
——— W. V. 994
Willyams, E. N. 1189
Wilmer, R. R. G. 472
——— R. W. 994
——— G. H. 1301
——— T. G. 819
Wilmore, H. 2294
Wilmot, C. R. T. 1216
——— G. C. 1438
——— J. H. 1838c, 2486a
——— R. C., *R.A.M.C.* 1897
——— S. H. 1940d
Wilsey, F. H. W. 2021
Wilson, *Sir* A. 1514
——— A., *Wt. Offr.* 2396
T. ——— A., *R.A.M.C.* 1626
T. ——— A., *R.E.* 848
——— A., *Lan. Fus.* 1084, 1569
——— *Miss* A. A. 1801
——— A. A. 1704
——— A. B., *Transp. Bank* 2734
——— A. C. 2054
——— A. D. 2010
——— A. E. J. 46, 1031
——— A. H. H. 93, 179, 2246, 2323a
——— A. J., *W. Kent R.* 1393
T. ——— A. J. 1080
——— A. L., *R.E.* 810
——— A. M., *A.S.C.* 1626
——— A. McC. 1290
T. ——— A. P., *Border R.* 1231b
——— *Miss* A. P., *Q.A.I.M.N.S.* 1803
T. ——— A. P., *Unattd. List* 1662e
——— A. R. G. 1514
——— A. S., *A.E.C.* 1626c
——— A. T. 1417
T. ——— B. A. 418
——— B. R. 1843
Wilson, B. T. 6, 800, 2661
——— C., *R.A.M.C.* 1694a
——— C., *Wt. Offr.* 2396
T. ——— C., *Yeo.* 391
——— C. A. 1236c
T. ——— C. B., *R.E.* 841c
——— C. B., 1 *D.G.* 249
M. ——— C. E. 823
——— C. E., *The Buffs* 930
——— C. E. 119
T. ——— *Rev.* C. E. M. 1708a
——— C. G. 2046
——— C. J. 1390a
——— C. L., *Essex R.* 1309
——— C. M. 1772c
——— C. P. B. 677
——— C. S. 113a, 146, 736
——— C. V. 1664g
——— C. W. 1457
——— C. W., *Seaforths* 1453
——— D. C. 477
——— D. G. 2080
——— D. R. 910
M. ——— E. A., *R.A.M.C.* 1726
——— E. A. 1250
T. ——— *Miss* E. A. M. 1606d
——— E. E., *R. Ir. Fus.* 237, 248
——— E. E., *Staffs Welch* 1284
——— E. E. C. 857
——— E. T. 2026
——— E. W. G. 36, 479
T. ——— F. 841
——— F. 1234
——— F. A., *R.A.* 168, 230, 454
T. ——— F. A. 1146
——— F. A. M., *Miss* 1806a
——— F. E 2087
——— F. G. 2734
——— F. K. 1164
——— F. M. 100, 183, 1697
T. ——— *Rev.* F. R. 1616b, 1797a
——— F. T. D. 1013
——— F. W., *R.A.V.C.* 26, 165, 1778
——— F. W. E. 481
——— G. 214, 3489
——— G., *R.A.M.C.* 1698a
——— G., *R.A.O.C.* 1774
——— G. 2613
——— G. E. H. 1864
——— G. H. 574
T. ——— G. H. A. 1878a
——— G. R. S., *R.E.* 807
——— G. T. B. 191
——— H. 799
T. ——— H., *R.A.M.C.* 1747
——— H., *Esq.* 19
——— H., *Wt. Offr.* 2367
Wilson, H. E. 980
——— *Sir* H. F. M. 1486
T. ——— H. G. 1000
M. ——— *Sir* H. H. 121, 1489, 1493, 1544, 2569
——— H. I. T. 2051
M. ——— H. J. M. 994
——— H. M., *Rifle Bde.* 1554, 2486, 2563
——— H. N. 1286
T. ——— H. N. S. 417
T. ——— H. R. 703
T. ——— H. S. K. 756
——— H. T. 1468
——— J., *Esq.* 51
——— J., *K.O.Y.L.I.* 1285b
T. ——— J., *Unatt'd List* 1873
——— J., *Ind. Army* 2043
T. ——— J. A., *Mon. R.* 1573
T. ——— J. A. G. 826
M. ——— J. A. L. 1626c
——— J. A. M. 96
——— J. B., *R.E.* 813
——— J. C. 1391a
——— J. D. 2696
——— *Rev.* J. D. M. 1975
T. ——— J. E. G. 1309
——— J. G. 295
T. ——— J. H. 826
——— J. H. 813
——— J. H. 1230
——— J. H. A. 2089
——— J. H. C. 1054, 295
——— J. M., 2 *L.G.* 249
T. ——— *Rev.* J. M. 1786a
——— J. N. H. 486
——— J. P. 508
——— J. R. 2025
——— J. S., *R.A.M.C.* 1715
——— J. S., *R. Scots Queen's R.* 913
——— L., *R.A.S.C.* 1668b
——— L. E. 2005
C. ——— L. H. 251
——— L. O. 2553
——— M., *Loyal R.* 1827
T. ——— M. Fits G. 2045
——— M. J. H. 1484
——— M. O. 1980a
——— N. J. 1476
——— N. M., *Ind. Army* 1992, 2482
——— N. M., *Ind. Med. Serv.* 2089
——— O. 2096
——— P. H. 16, 471
——— P. L. 923
——— P. N. W. 681, 2426
T. ——— R., *R.A.* 761
——— R., *R. Surr. R.* 1186b
——— R., *Border R.* 1220
Wilson, R., *Ind. Army* 2047
——— R. C., *Ind. Army* 106, 183, 1974, 2047
——— R. C., *R.A.M.C.* 1669
——— R. C., *The Queen's R.* 912
——— R. E., *R.G.A.* 859
M. ——— R. E., *Hamps. R.* 1297a
T. ——— R. E., *Y. & L.R.* 1426
——— R. E., *Transp. Bank* 2569
——— R. F. 2286
——— R. G. H. 1800, 2519
——— R. G. M. 808
T. ——— R. H. 997
T. ——— R. H. 715
——— R. H. 1967
——— R. H. G., *Line. R.* 994
T. ——— R. M., *R.A.M.C.* 1742
T. ——— R. P., *W. Kent R.* 1355
——— R. P., *Ind. Med. Serv.* 2088
——— R. S., *R.A.* 694
M. ——— R. Y. 861c
——— *Hon.* St. J. 908f
——— *Sir* S. H. 112, 153, 796, 2641 2622a
T. ——— S. J. 1603a
——— S. M., *The King's R.* 977
——— S. M. D. 1344a
T. ——— S. P. 1870b
——— T., *Wt. Offr.* 2382
——— T. A. A. 1062, 1669
——— *Rev.* T. E. 1880a
——— T. F. 1713
——— T. G. 2112
T. ——— T. J. E. 606
——— T. K. 1866
——— T. L. 1403d
——— T. N. F. 1889
——— V. J. A. 1719
——— W., *Qr.-Mr. R.A.M.C.* 1696a
T. ——— W., *Yeo.* 868
——— W., *R. Sc. Fus.* 1100
——— W. C., *Leices-ter R.* 1154, 1666, 2560
——— W. C. F. A. 1962
T. ——— W. D., *R.E.* 826a
T. ——— W. D. G. 822
M. ——— W. H. 1659
T. ——— W. H. 697
——— W. H. D., *Ind. Army* 96, 1975
T. ——— W. K. P. 97, 1979
——— W. L. 2028
——— W. M. 1745
——— W. M. C. 2013
——— W. R., *R.A.* 514
T. ——— W. W., *Unattd. List.* 1879
Wilson-Fitzgerald, F. W. 262
Wilson-Haffenden, R. L. 2034
——— D. J. 2051
——— J. R. 26, 2764
T. Wilson-Hill, F. W. 869

Digitized by Google

Wilson-Johnston, W. E. 105, 1964, 3554
T. Wilson-Jones, T. R. 1124
Wilton, A. J. M. 2021
——— C. E. P. 2054
——— J. M. 2052
——— J. R. 1363
——— V. R. 2026
Wilts, G. B. 1166a
Wiltshier, T. B. F. 2282
Wiltshire, P. S. 557, 585
Wilty, H. F. 1601a
Wimberley, D. G, N.I. 1823
——— D. N. 1483, 1485
——— F. G. 2059
——— R. A. A. 2019
Wimbush, C. D. 1640a
T. Wimpey, G. R. 884
Wimshurst, G. R. 2670a
T. Winch, C. A. 925
——— C. G. M. 584
T. Winchester, *Rt. Rev. the Lord Bishop of* 1736
——— C. C. 897
——— H. W. M., *Marq. of* 1554
Winckley, G. C. 861, 996
Winckworth, H. C. 1668
Windaler, A. 1220
Winder, A. S. M. 1092
——— J. H. R. 1696
——— M. G. 1686
Winderam, T. 2277
M Winderbank, L. G. 1025
Winders, R. 813
Windham, C. J. 2058
——— J. B. R. 2022
T. Windle, C. C. 1251
——— C. E. 1248, 1567c
T. ——— J. B. 833
T. Window, A. McE. 681
Windram, J. C. 2282
Windrum, C. H. 1351, 1567
T. Windsor, *The Visct.* 417
——— A. H. 1597
T. ——— F. P. 1806a
——— J. S. 1128
Windsor-Aubrey, W. D. 2044
Windsor Clive, G. 95, 205, 2551
Winckley, S. F. 2088
Wing, R. 2021
——— W. D. 1824a
Wingate, A. W. 813
——— B. F. 1824a
T. ——— C. A. 1309a
——— *Str* F. R. 449, 741, 1409
——— G. F. R. 16, 475
——— G. H. F. 998
——— J. 989
——— R. R. 1199
Wingate Gray, W. S. 488
Wingate Saul, N. W. 1799a 2284
Wingfield, A. E. F. 1088
——— C. A. F. ...
——— C. M. H. 2017
——— C. R. B. 1389
——— *Hon.* M. A. 1625, 2480, 2551
M. ——— M. E. G. R. 1185
——— R. W. D. 2016
T. Wingfield-Stratford, G. E. 1260, 2481
T. Wingham, E. G. R. 1884f
Wingrove, C. E. 913, 2516
T. Wink, C. S. 1744
Winkfield, W. B. 1688
Winkler, A. O. F. 1834, 1836
T. Winn, H. W. J. 1309
Winnall, E. J. 2018
Winnifrith, *Rev.* D. P. 1789b
Winser, A. B. 1196a
Winship, H. N. 1285
——— P. C. L. 821b
Winslade, S. 968
Winsloe, A. R. 103a, 167, 787
M. ——— D. R. 1558
T. ——— F. 1881
T. ——— R. D. 1554d
Winslow, L. C. 492
——— T. E. 1348
T. Winsor, G. B. 1608b
Winter, C. E. 1557, 1595
——— G. H. 969
——— H. G. 115c, 1693a
T. ——— J. 1450
——— J. V. 2698
——— N. 1227, 2512
——— O. de l'E. 181, 455, 2526
T. ——— P. L. G. 679
T. ——— R. P. 853
T. Winterbotham, H. St. J. L. 794, 2526
T. Winterbottom, S. H. 1083
Winters, L. P. 2021
——— E. 2284
T. Winterscale, C. F. B. 1965
T. Wintersgill, D. S. 1437
T. Wintersladen, H. 852
Winterton, T. J. W. 507
Winthrop, H. E. 2017
Wintle, A. D. 289, 2513
——— C. E. H. 188, 1956
——— N. 60, 1639b
T. Wintour, St. J. F. 1607a
Winwood, W. Q. 27, 311
Wiry, R. T. 1556g
M. Wisdom, H. G. E. 508
——— W. 2272
Wise, A. A. 2035
——— A. D. 1980
T. ——— A. R. 917
T. ——— F. H. 1309
——— H. 1228
——— H. D. 119, 289, 2509
M. ——— H. E. D. 1317
T. ——— J. W. 982
——— L. A. 2050
——— T. A. 236
——— W. S. 813
T. Wise-Barnes, T. 839a
Wisely, G. L. K. 494
Wiseman, A. J. T. 1478
——— D. J. C. 2048
——— E. 71, 2738
——— F. A. J. B. 2496a
——— H. J. 1378
T. ——— W. 1479
Wishart, A. J. R. 808
T. ——— A. O. 1129
T. ——— *Str* S. 679
——— W. J. D. 2272
Wishaw, A. Y. 2670
Wisher, J. D. 2041
T. ——— R. E. 956
With, P. A. 1698
Witham, A. 487
Witherow, T. H. 2009
——— T. M. 580
Withers, A. 494
——— *Miss* A. R. 1806b
——— B. H. 1236, 2508
T. ——— C. H. 1610
——— C. McG. 1960, 2557
T. ——— J., *Leicester R.* 1068
——— J. R. 1414
——— R. B. 562, 2492, 2562
Withington, R. L. 805
M. ——— T. E. 1295
Withycombe, W. M. 50, 164
Witt, B. R. 1640a
——— B. R. 1641a
——— H. Q. 1645b
——— J. E. 1640a
Witter, G. 2698
Witts, C. A. 2026
——— F. H. 880
——— C. S. F. 2001
——— F. V. B. 801
——— H. 232
Witty, H. 929
M. Wodehouse A. H. 1551
——— E. 1114
——— F. W. 2058
——— *Str* J. H. 449
Wogan, H. J. 819, 2671
Woledge, C. C. G. 2052
——— F. L. 2007
Wolfe, B. T. 1825c
——— D. A. St. J. 997
Wolfe-Murray, D. K. 573
——— E. A. 1471, 2507
Wolfenden, J. C. 183a
Wolff, A. J. 790, 2526
——— C. H. 1506, 2508
Wollaston, C. H. F. 1059
——— J. W. 1459
T. Wollett, H. B. 843
T. Wolley, H. S. L. 1975
T. Wolliscroft, H. C. 843
Wollocombe, T. S. 1375
Wollop, J. G. 1028b
M. Wolmer, *The Visct.* 1227a
T. Wolrige-Gordon, J. G. 1477a
Wolseley, *Miss* H. V. B. 1907
——— R. J. 1183
T. ——— W. R. 406
T. Wolstenholme, T. B. 1736
T. Wolverton, *The Lord* 1383
Wom, G. T. 994
Womack, H. J. 1440d
Wombwell, A. 996
——— C. R. 1499
——— F. 998, 999
T. Womersley, A. S. 1231
T. ——— J. H. G. 787
T. ——— W. D. 843, 1878b
Wonnacott, E. R. H. 1713
——— T. H. 1006
T. Wood, A., *R.F.A.* 661
——— A., *R.A.* 499
——— A. A. 2748
——— A. C. 998, 2513
——— A. E. B. 166
——— A. F. 231
——— A. H. 279
T. ——— A. R. 871
——— A. V. H. 1218
T. ——— A. W. 845
——— C. A. 2093
T. ——— C. B. 706
——— C. J. 920
——— C. M. A. 54, 172, 2545
T. ——— *Rev.* C. T. T. 1736
——— C. W. 1084
T. ——— D. S. 833
——— E., *Fet., pay* 22
——— E., *Ind. Army* 2008
T. ——— E. 1895
——— *Str* E. 735
——— E. A. 1174
——— E. B., *R.E.* 763
T. ——— E. FitzG. M. 746
T. ——— *Hon.* E. F. L. 419
——— E. H. M. 2019
——— E. K. 2050
——— F. M., *R.E.* 1819b
T. ——— F. J. 833
——— F. L. 2283
——— F. W. 878
——— F. W., *Ind. Army* 2054
——— G. C. 501
C. ——— G. F. 883a, 1861d
——— G. R., *Somerset L.I* 1034
——— G. H., *R.A.M.C.* 1894b
——— G. H. B. 514
——— G. N. 1256, 1258
——— H., *G.Gds.* 895, 998
——— H., *Lt.-Col. R.E.* 790
——— H., *Rifle Bde.* 1557a, 1565c
——— H., *R. Fus.* 998b
——— H., *Lan. Fus.* 1069
——— H. B. 2813
——— H. B., *Ind. Army* 2051
——— H. E., *E. Lan. R.* 1182
——— H. O. B. 1909
——— H. R. W. 1842
——— H. S. 2052
T. ——— H. W. 699
——— H. W. W. 1206
T. ——— J. B., *R. Scots.* 899
——— J. C., *A.E.C.* 1825d

Digitized by Google

Wood, J. C. I. 797, 2022a
——— J. H., *Ind. Army* 2111
——— J. H., *Active List* 224, 226
——— J. H., *A.E.C.* 1624b
——— J. H. A. 1288, 2013
T. ——— J. L., *Durham L.J.* 1439
T. ——— J. L. 968
——— J. L., *R.A.H.C.* 51, 1624a
——— J. L., *Ind. Army* 2043
——— J. M. D. 806
——— J. M. J. F. 513
T. ——— J. W., *R. Scots* 997
——— L., *R.A.M.C.* 1694
——— L. W. 2030
——— *Miss* M. 1804
T. ——— M. D. 1793a
——— M. T. 1155, 1570e
T. ——— R., *Durham L.I.* 1440b
——— R., *R.G.A.* 596
T. ——— R. *North'd Fus.* 940
——— R. C. M. 1430, 2030 (2)
——— R. E. 610
——— R. J. 930
T. ——— R. L. 997
T. ——— R. O. 936
——— S. A. 1632
——— S. A. 1623f
——— S. R. 1624q, 2020
——— T. 1397
——— T., *D.G.* 296, 997b, 1582b
T. ——— T. C. 92, 1602a
T. ——— T. W. 1409a
——— W., *F.P.* 61
——— W. 2013
T. ——— W. A. 1282
——— W. de B. 9, 1626
——— W. H., *R.E.* 980b
——— W. H., *Wt. Off.* 2397
T. ——— W. L. R. 1747
T. ——— W. M. 787
——— W. M. P. 2089
Woodall, F. 26, 184, 1630
——— J. D. 97, 871
——— J. E. 2013
Woodard, E. A. 1981b
T. ——— F. A. 1282f
Woodbridge, F. E. 1226
——— R. C. 806, 981b
M. Woodburn, J. 1827a
T. Woodcock, E. R. H. 1788
——— G. C 2243
——— R. C. 2002
——— T. 204 7
——— W. J. 1154, 1621
T. Woodd, G. M. 1880a
T. Woodfield, J. 972
Woodford, E. C. J. 1434
Woodforde-Booth, C. V. 1218
Woodgate, A. B. 1152, 1621
——— F. G., *R.E.* 621b
——— H. G. 1624f
——— H. P. 1237
T. Woodger, A. 1777d
Woodham, A. W. 2286
——— R. R. 968
Woodhams, A. G. 1641
T. ——— J. P. 1230
T. Woodhead, *F.* U. T. 1881d
T. Woodhouse, *Miss* A. 1607b
——— A. H. 1774a
——— A. H., *Ind. Army* 2049
——— C. G. 1240
——— C. H. 1245
——— C. H. 968
——— D. E. M. 1143
——— E. 788
——— F. S. 1826
——— F. V. E. 2010
T. ——— G. H., *D.W.R.* 1214
——— H. L. 801
T. ——— H. S. 1580a
——— J. 817
——— L. J. 1246
——— O. G. 1226
——— P. St. J. R. 1976
——— *Sir* A. G. 269
T. ——— E. F. 972
Woodifield, A. H. 92, 140, 1769, 2571, 2649
Woodland, P. F. 1780b
T. ——— R. 822, 981b
T. ——— T. H. 836
Woodiwis, L. 1767d
Wood Mail, J. B. 2026
Woodman, C. E. T. 262, 814
——— E. M. 1758
——— J. B. 2029
——— R. S. 2022
——— W. H. L. 2040
T. Woodroffe, G. E. 1622a
——— G. F. 491
——— J. M. 1284b
——— J. W. 801
T. Woodrow, *A., jnr.* 922
——— A. F. 923
——— J. E. 1626
——— T. W. 803
T. ——— W. H. 1982
Woodruffe, J. S. 1226
Woods, *A., R. Ir. Regt.* 1062
T. ——— A., *R.A.S.C.* 1622
——— A. W. H. 811
——— B. J. G. 1687b
——— C. E. 2279
——— C. E. S. 806, 1570e
——— D. L. O. 2042
Woods, E. A. 481, 2494, 2649
——— *F.* A. 1622e
——— F. C. 1807
——— F. H. 1624e
——— F. P. A. 1208
——— F.W.C. 964, 2615
——— G. E. C. 2043
——— G. G. 102, 205, 456
——— G. H. 2042
——— G. S. 1452, 1567b
——— H. K. 1268, 2494e
——— H. S. 961
——— H. S., *Ind. Army* 2039
——— John, *Lt. R.G.A.* 803
——— J. G. 1624a
——— J. H. 1242, 2451
——— J. L. 263
T. ——— J. M. 1231b
——— J. McB. 2039
T. ——— J. P., *The King's R.* 994
——— J. P. 2013
T. ——— M. 743
——— R. A. 1974
——— R. S. 513
T. ——— R. C. 706
——— R. H. 1282, 2485
——— S. H. 1767d
——— W. A. 1206
T. ——— W. T. 1408
Woods-Ballard, B. 2030
Woodside, A. Mc.H. 471
——— W. A. 1694
Woodthorpe, J. F. 993
T. ——— L. 1579
Woodward, A. E. L. 2022g
——— A. M. 2030a
——— C. 2286
T. ——— C. G. 976
——— C. P. 1971
——— D. S. H. 492, 2023a
——— E. H. R. 996
——— *Sir* E. M. 1026
——— F. T. K. 1402b
——— F. W., *Loyal E.* 1226
——— F.W., *Foresters* 1154, 1216
——— G. 517
T. ——— G. B. 1603a
——— H. S. 1640
——— L. H. de C. 996
——— R. F. 1960, 2023a
——— R. G. 2030
M. ——— W. J. 923
——— W. J., *Ind. Army* 2013
——— W. L. 675, 1567b
Woodwin, S. A. S. 2297a
Woodyatt, C. D. 1225, 1235
——— H. L. B. 980
Woolard, A. 2286
Woolaston, J. W. 1240a
Woolcott, J. 1
Wooldridge, A. W. 1174
——— E. A. 915b, 951
——— H. C. 104, 172, 1262
——— J. W. 1236e
——— J. W. T. 512
——— L. W. 2057
Wooler, *Miss* S. W. 1803
M. Woolf, H. G. 1230
——— S. H. 2000
Woolfe, R. D. T. 994
Woolfrey, G. H. 1173
Woolgar, J. V. 262
T. Woolf, E. 251
Woollam, R. H. 2280
——— J. L. 2013
Woollan, D. F. 977, 994
T. Woolland, J. 747
Woollard, F. S. 1800b
Woollcombe, *Sir* C. L. 1124
——— F. R. 960, 966
——— G. H. D. 2024
T. ——— H. W. 947
——— L. C. S. 2497
——— L. D. 1002
Woollett, *Miss* E. K. 1806a
T. Woolley, C. A. H. 941a
——— C. J. 1415
T. ——— E. E. B. 1573a
T. ——— G. H. 1594, 1889g, 2012
——— J. H. C. 2025
——— J. M. 2020
——— J. Sims 46, 464
T. ——— L. W. 1295
T. ——— R. C. T. 942
T. Woolmer, S. G. 1296a
Woolner, C. G. 808, 2624b
——— H. T. 1772
——— P. C. 819
Woolnough, *F.* G. 2286
——— F. W. 1687
Woolridge, H. C. 1953
——— J. H. C. 2014
Woolton, *F.* C. 1632a
Wootten, K. S. 1297
——— R. M. 249, 2480
T. Wootton, H. 1620d
Worcester, *The Marq. of* 245
T. Wordie, W. 1670
Wordingham., C. H. 2600
Wordland, P. F. 1786
Wordsworth, R. G. 849, 995
——— R. H. 2008
T. ——— R. J. 1238
Worgan, R. B. 184, 1969, 2022
T. Workman, S. 1743
T. ——— T. 956
T. Worley, A. A. 1034
——— F. A. 675
——— *Rev.* J. K. 1792
T. ——— K. J. M. 1982
Worlledge, F. H. 1997
——— J. F. 2020
——— J. P. G. 980
——— L. H. 2020
Worlock, E. G. 2012
Wormald, F. W. 512
——— L. G. 494
T. Worrall, A. E. 1125
T. ——— F. B. 1780
T. ——— H. V. 1091
——— J. 512
——— F. R. 97, 1002
Worsdell, G. B. 980b, 1074
Worsfold, A. 980
——— C. P 902
Worsley, C. F. M. 101, 1962
——— H. G. 477, 670
——— J. G. 1767d
——— R. H. W. 1113d
T. ——— S. J. 978a
——— W. A. 1975

Digitized by Google

T. Worswick, H. B 1187
T. ——— R. A. 1438
Wort, W. E. 1775h
T. Worters, N. K. 942
T. Worth, J. G. 974
Wortham, C.E.M. 1940a
——— H. C.W.H. 1497
——— P. W. T.H. 88, 174, 1768b, 2672, 2683
Worthing, H. E. 1559
Worthington, C., *R.A.S.C.* 1640f
——— *Sir* E. S., *Knt.* 12, 164, 1685
——— F., *R.A.M.C.*, 1691
T. ——— F. H. 1410
T. ——— L. J. 861e
——— *Miss* M. 1800
——— R. F. 2043
T. ——— W. B. 854
Worthington-Evans, *Rt. Hon. Sir* W. L. 3, 6
Worthington-Wilmer, G. R. 1141. 2485
——— L.E.C. 1023,2574
T. Wortley, P. A. 1426
T. ——— S. E. 1426a
Worton, J. B. 1278a
Wotherspoon, A. 595, 1777e
——— W. S. 2684a
Wotton, W. R. 1767d
Woulfe Flanagan, R. J. 62, 170
——— S. H. J. 2050
Woutersh, E. P. T. 2047
Wozencroft, G. 1883f
Wrafter, J. 1582
T. Wraight, W. F. 1231
T. Wraith, E. A. 60, 196, 1733
Wrangham, J. D. 265
Wray, D. L. 2042
——— E. M. G. 1378
T. ——— H. C. 676
——— *Miss* M. J. 1805
——— P. H. 1504b
T. ——— R. S. 836
T. ——— W. B. 1615b
Wredden, J. L. 2108
Wreford, A. P. 2053
——— C. F. 2045
T. ——— L. W. 1600d
——— R. G. 2009
T. Wregg, W. P. B. 1100
Wren, F. 1825a
——— H. G. C. 507, 602
——— J. 1767d
Wrench, C. C. 1695a
Wright, A., *K.R.R.* 1390
——— A., *Border R.* 1218, 2521
M. ——— A., *6 D.G.* 264
T. ——— A. A. H. 1569b
——— A. E., *R.A.* 517
T. ——— A. E., *Lond. R.* 1825e
——— A. G. 758
T. ——— A. J., *R.A.O.C.* 1775h
Wright, A. R. 99, 1691
——— A. St. J. 100, 1984
——— A. T., *R.E.* 618
——— B. H. 1412b
——— B. W. 913
T. ——— C., *R.A.* 689
——— C., *Wt. Offr.* 2260
——— C. C. V. 2035
——— C. E. *Esq.* 2484
——— C. H. 2088
——— C. E. S. 2248
——— C. H. B. 1960
——— C. P. McC. 2061
T. ——— D. 1635c
——— E. D. 575
——— E. F. L. 2727
T. ——— E. W. 1283b
——— F. A., *A.E.C.* 1835a
——— F. D. 1283
T. ——— G., *R.A.M.C.* 1764
T. ——— G., *Foresters* 1823
T. ——— G. C. 1262
——— G. J. 1799
——— G.M.H. 1498
T. ——— G. M. P. 2523
——— G. T. 1639b
T. ——— G. T. 761
T. ——— G. W. 1767
——— H., *Gordons* 57, 1472
T. ——— H., *The King's R.* 980
M. ——— H. A. 110, 567
——— H. H., *R.A.S.C.* 115, 1639a
——— H. H., *A.E.C.* 1825a
——— H. J., *R.F.A.* 706, 719, 1777c
——— H. J., *R.A.S.C.* 1640d
——— H. L., *The King's R.* 971
——— H. L., *R.C. of Sigs.* 856
T. ——— H. L., *North'd Fus.* 1237
——— H. M., *Black Watch* 1391a
——— H. M. *R.A.S.C.* 1640a, 1641b
M ——— H. S. 930
——— J., *R.G.A.* 581
——— J., *ret. pay* 56
T. ——— J. A., *R.A.M.C.* 1755
——— J. E., *Foresters* 1815
T. ——— J. H., *R.A.V.C.* 1796
M. ——— J. L., *E. Surr. R.* 1834c
T. ——— J. S. 685
T. ——— J. W., *Gloster R.* 1167
T. ——— K. V. 707
——— K. W. 1257
T. ——— L. 659
——— L., *R.A.* 513
T. ——— L. C. 1382b
Wright, L. B. L. 502
——— L. G. 1204, 1568, 2484d
——— *Miss* M. S. 1806b
——— M. V. 2057
T. ——— N. I. 945
——— N. L. S. 1473
——— P., *Ind. Army* 2088, 2486a
T. ——— P., *Cheshire R.* 1112
T. ——— P. F. 1619a
T. ——— P. L. 1300
——— P. W. 508
——— R. 2110
——— R. A. 2294
——— R. A., *Ind. Army* 2052
——— R. B. B. 866, 867
T. ——— R. C. 448
——— R. D. 1992
——— R. E 2091
——— R. F. 512
——— R. G., *Temp. Capt. R.E.* 802, 843
T. ——— R. G., *E. Surr. R.* 1196
——— R. H., *Esq.* 2484
——— R. L. G. 1635c, 2485
T. ——— R. M. 1861d
T. ——— R. W. 1862f
——— S., *C. Gds.* 1566a
——— S. H. 562
——— S. M. 2007
——— S. T. C. 1126, 3516
——— S. W. 2689
——— T. 2112, 2800
——— T. H. 1651
——— T. H. J. 1459, 1567, 2484c
——— T. J. 63, 1687
——— T. L. 574
——— V. R. S. 2284
——— W. 2040
——— W. A. 1182
——— W. B. 512
——— W. D. *Midd'x R.* 169, 1373, 2544, 2623d, 2812
——— W. D., *Ind. Med. Serv.* 2089
——— W. G., *R.A.M.C.* 1693
——— W. J. 1825b
——— W. S., *R.A.* 572
——— W. S., *P.W.Vols.* 1263
Wright-Neville, V. R. 2049
Wright-Nooth, R.G. 3200
Wright-Warren, C. T. 1994, 2631
Wright-Wilson, S. 1638
Wrighton, C. 1666a
T. ——— C. 1664
Wrigley, C. C. 15, 129, 1766, 2577
——— F. F. 1086
——— H 2025
——— H. O. 260
——— T. 660d, 972
Wrisberg, F. G. 574, 2464, 2666, 2623a
Wrixon, *F. A. S.* 1069
Wroth, C. 560
T. ——— R.C. 1233
Wroughton, A. O. B. 1624
——— J. B. 27, 160, 2490, 2671
T. Wyard, F. J. 1344a
Wyatt, A. G. 814
——— A. W. 1237
——— C. H., *R.A.* 569, 2496
——— C. J., *R.A.M.C.* 1698
——— E. 2282
——— E. R. C. 1965, 2559
——— F. D. 2265
——— F. J. C. 797
——— G. H. 2612
——— G. N. 234, 459, 2634
——— J. 256
——— J. D. 1087, 1234
T. ——— L. H. W. 1578a
——— L. J. 183, 1413
——— R. M. 2016
——— W. P. 271
T. Wyatt-Edgell, C. S. C. 1896
Wybergh, J. H. 1313
T. Wyburd, H. N. C. 1607a
T Wycisk, G. C. 1006
Wycliffe Taylor, T. W. 502
Wye, F. P. 479, 2483
Wykeham-Martin, C.C. 1296
Wykes, E. 2041
——— G. N. 1059
——— M. 1343
T. Wylam, B. 749
T. Wyld, R.J.M. 1398
——— J. W. F. 207
——— J. W. G. 1295, 2512
Wylde, J. G. 39, 1075
——— L. F. G. S. 108, 1963
T. ——— L. G. 1056
T. ——— S. E. 989
Wylor, E. J. 1696
T. Wylie, A. F. 627
——— J. K. 1570, 2663a
——— J. P. 1154, 1214
——— M. 1975
——— P. E. 1134
——— R. 1302
M. Wyllie, A. K. 1308
——— E. 561
T. ——— W. B 751
Wylly, G. G. E. 1970, 2580, 2813
Wymer, G. P. 41, 1401
M. Wyncoll, A. W. 928
——— C. E. F. 798
M. Wyndham, *Hon.* E. H. 241, 2481
——— *Hon.* M. S. 241
T. ——— G. R. C. 416
——— H. L. 2048
——— J. R. 1868
Wyndham-Quin, R. S. W. E. 87
Wynes, F. B. G. 2023
T. Wynford, *The Lord* 856
Wynn, *Rev.* H. E. 1794f
——— J. 861bb 1237
——— T. S. 227
T. ——— W. H. 1756
Wynne, A. 1117
T. ——— A. G. 1412b
——— *Sir* A. S. 1256
——— C. H. R. 502
T. ——— *Miss* E. A. 1807b

Digitized by Google

Wynne, G. C. 1283
——— H. E. S. 232, 456
——— O. E. 36, 800, 2622a
——— O. W. J. 1686
——— R. H. S. 274
T. Wynne-Edwards, T. A. 1117
Wynne-Eyton, C. E. 2441
Wynne-Finch, J. C. 870, 872
——— W. H. 878, 2606
Wynne-Williams, A. I. 491
Wynter, C. P. 1283, 2122
——— D. E. H. 610
——— F. C. W. 1255
——— H. D. 2461
——— R. W. 8, 472, 2629
——— J. R. 1686
——— R. C. 1172
T. Wynter-Morgan, W. 1167
Wyrill, L. M. 2026
Wyrley-Birch, E. A. 807

Y.

Yalden, T. H. 84
Yale, J. C. L. 870
——— R. 2080
Yalland, E. R. 1688, 1689
Yapp, A. R. 2622a
——— C. P. 1051
T. ——— G. H. 1027
M. Yarborough, *Rt. Hon. the Earl of* 1246
Yarde, G. F. 1640
T. Yarrow, H. 1169
——— T. B. 2047
T. Yarwood, R. 687
Yate, V. A. C. 1430
T Yates, A. J. 1240
——— A. St. J 86, 626
——— C. McG. 544
——— D. H. P. 2028
——— F. 2286
——— *Rev.* F 1760 *a*
——— G. O. H. 2042
——— G. D. 1694*a*
——— H. 1116, 1117
——— H. P. 1125, 1189
——— J. 1018
——— J. A. 1276, 2482
——— J. C. 694, 2484
——— L. W. 2267*a*
——— M. 513
——— M. W. 277
——— R. J. B. 1274, 2660
——— R. L. 1096
——— R. P. 2646
——— R. W. P., *R.E.* 510
T. ——— S., *R.C. of Sigs.* 981*d*
——— W. G., *R.W. Kent R.* 1220, 2607
——— W. G., *Wt. Opr.* 2284
Yeakman, A. H. 1021
——— O. 40, 148, 2613*a*
Yeakeley, S. R. 1235*c*, 2484
Yearsley, K. D. 102, 604
——— R. A. 97, 1266
Yeates, C. J 1695*a*
——— C. W. 2044
——— E. P. 1992
——— F. 849
——— R. A. 1247
——— W. G. L. 2686
Yeatman, G. D. 1256, 2607
T. Yeats, H. 1235*c*
T. ——— W. W. 1274
Yeats-Brown, F. C. C. 1665, 2623
——— F. V. 1260
Yeend, N. H. 2048
Yelverton, *Rev.* E. E. 1780*a*
Yeo, C. J. 1181
——— F. C. 1004
——— H. C. J. 1567*b*
——— S. H 1002
Yeoman, *Rev.* A. R. 1780*b*, 2606, 2623
T. ——— R. W. 980
T. ——— L. W. 982*a*
——— W. T. 1297
Yeomans, R. A. 2051
Yerburgh, R. G. C. 890
r. Yeste, L. M. 917
Yland, E K 2026
M. Yockney, W. R. 1267, 2607
Yolland, J. R. 498
——— W. 930
Yool, G. A. 1246 (3)
York, *H.R.H. The Duke of*, 1, 276, 1031, 1486, 1768
r. ——— R. 421
——— L. R. L. 640*c*
——— W. H. 807, 2634*a*
Yorke, F. A. 82, 661
——— H. R. P. 1694*b*
T. ——— H. R. 413
——— P. G 473
——— R H. 641
——— S 2266
Youden, W. A. 1453
Younie, A. Mc D. 1477*a*
T. Young, A., *Assess. & Collr.* 1210*a*
T. ——— A., *R.A.M.C.* 1757
——— A., *Wt. Opr.* 2286
T. ——— A., *Loyal R. R.* 1282*b*
T. ——— A. D., *W. York. R.* 1035
——— A. D 2012
T. ——— A. G. 1234*a*
——— A. H. 1261*a*
T. ——— A. R. R. 1266*a*
——— A. W. C. 2026
——— B. K. 806
——— B. N. 1993
T. ——— B. W. 749
——— C. A. B. 1271
M. ——— C. H. *Sco. Bif* 1164, 2622*a* 2640
T. ——— C. H. R. 849
M. ——— C. O. J. 1234*d*
——— C. S. 470, 2660
T. ——— D. W. 1620*a*
——— E. A. B. 1622*c*
——— E. D. 178, 1001, 2685
——— E. de L. 84, 799
Young, E. F. 999
——— E. G. D. 2018
T. ——— E. W. 661
——— E. W. 1234*j*
T. ——— F. E. 71, 1261
——— F. G. 930
——— F. H., *R.A.M.C.* 1709
——— F. H. McL. 1162
——— F. W., *Lincoln R.* 997
——— F. W., *Ind. Army* 2112
T. ——— F. W. B. 1741
——— G. 2047
T. ——— G. A., *R.E.* 940
——— G. A. G. 1268
——— G. C. 1456, 1567*a*
——— G. D. 389
——— G. D., *R.A.S.C.* 1240*c*
——— G. H., *Ind. Army* 1268, 2589
——— G. J. G. 2036
——— G. M. Q. 2008
——— H. 1772*a*
T. ——— *Rev.* H. 1797
——— H. A., *R.A.* 686
T. ——— H. J. 982*c*
——— H. N. 100, 1269
——— H. W. 1263, 2004, 2613
M. ——— H. W. 1157
——— J., *Esq.* 2486
——— J., *Temp. Bank* 2680*a*
——— J., *I.A., S.C.* 102
T. ——— J. A. 1264
——— J. C. 1236
r ——— J. D., *Yeo.* 849
——— J. E., *Esq.* 2491
——— J. E. 2706
——— J. F. 2613
——— J. H., *Capt. A. & S. H.* 1214, 1517
T. ——— J. J. 1150
T. ——— J. L. 982
——— J. M., *The King's Own R.* 982
——— J. M. 1235*b*
——— J. M., *R.A.S.C.* 27, 174, 1687, 2572
——— J. W. 2013
——— J. W. F. 2089
——— K. de L. 1264
T. ——— K. M. 894
T. ——— L., *R. Scots* 900
M ——— M.C.B.K. 1209
——— M. S. 1979
——— N. C. S. 941
T. ——— O. 942
Young, R. 1266
M. ——— R. A. 1461
T. ——— R. A. 1186
——— R. A. B. 1622
——— R. B. 115, 1214
T. ——— R. F. 1742
T. ——— R. H. D. 981*c*
T. ——— R. R. 1783
T. ——— R. V. C. 1674
——— S. 2046
——— S. A. 2089
——— S. C. G. 86, 1034
——— S. J. 2281
——— S. L. 2280
——— T. 1426
——— T., *R.A.M.C.* 1694*b*
——— T. 2613
——— T. C. McC. 2089
——— T. R. H. 1106
——— W. 184, 2031
——— W. A. G. 2687*b*
——— W. A. L. 2026
T. ——— W. C. 980*a*
T. ——— W. F. 1741
T. ——— W. G. P. 2486*a*
T. ——— W. S. 1026
Younger, A. A. S. 489
T. ——— H. J. 1469*b*
——— J., *Unatt. List* 1246
——— J. R. T. 479, 2482
——— L. R. 1274
——— M. D. 251
Younghusband, G. E. 278, 277
Youngman, H. C. L. 2042
——— J. S. 2016
Youngson, R. W. 1477*a*
——— T. W. 1126
Younnie, L. V. 980*c*
Yourell, J. R. 1693, 1767
Yule, H. V. 1267
——— J. L. D. 2102
——— J. S., *R C of Sigs.* 980*a*, 2481, 2622*a*
——— R. A. 2060
——— *Rev.* T. F. 1762

Z.

Zammit, L. 2271
Zengel, L 2612
M. Zetland, *Rt. Hon. the Marq. of* 1077
Ziegler, C. H. 2326
T. Zimmern, N. H. 1091
T. Zinkeisen, I. V. 1619*b*
T. Zobel, A. H. 700, 2482
T. Zohrab, R H. T. 1210
Zorawar Singh 1268

Digitized by Google

OFFICIAL HISTORY (NAVAL AND MILITARY) OF THE RUSSO-JAPANESE WAR.

Prepared by the Historical Section of the Committee of Imperial Defence.
To be completed in three Volumes.

Volume I. — ... ... To 24th August, 1904.
Price, with a case of Maps, 15s.

Volume II. Liao-yang, The Sha-ho, Port Arthur.
Price, with a case of Maps, 15s.

To be purchased as indicated on the first page of the cover of the Army List.

Digitized by Google

Military Books

PUBLISHED BY AUTHORITY

LONDON:
PRINTED UNDER THE AUTHORITY OF HIS MAJESTY'S STATIONERY OFFICE.

To be purchased through any Bookseller or directly from
H.M. STATIONERY OFFICE at the following addresses:
IMPERIAL HOUSE, KINGSWAY, LONDON, W.C.2, and 28, ABINGDON STREET, LONDON, S.W.1,
37, PETER STREET, MANCHESTER; 1, ST. ANDREW'S CRESCENT, CARDIFF;
23, FORTH STREET, EDINBURGH;
or from EASON & SON, LTD., 40-41, LOWER SACKVILLE STREET, DUBLIN.

NEW BOOKS and NEW EDITIONS
issued during February, 1922.

(*As to prices in brackets, see top of page* 18.)

ARMY LIST. The Monthly. February 1922. 5s. (4s. 3d.)
ARMY ORDERS, December 1921. 3d. (4d.)
FIELD WORKS (All Arms) MANUAL. 1922. (Provisional). 2s. (2s.)

Digitized by Google

MILITARY BOOKS, Published by Authority.

(The prices in brackets are those at which the books are obtainable, post free, by Officers, Non-commissioned Officers, and Men, in the manner prescribed by Appendix XXIII. of The King's Regulations and Orders for the Army, 1912. Applications should be made on Army Form L. 1372, and addressed to the Secretary, War Office, S.W.1.)

ABYSSINIA. Expedition to. 2 Vols. and Maps. 1870. Half Morocco, £5 5s., Cloth £4 4s.
ACCOUNTS. ARMY. *See* FINANCIAL INSTRUCTIONS.
AFRICA. Notes on the Geology of the Continent of. 3s. (2s. 8d.)
ALDERSHOT COMMAND. Standing Orders for. 1921. 6s. (4s. 9d.)
ALLOWANCES. ARMY. REGULATIONS. 1914. (*Reprinted* 1918). 9d. (9d.)
Do. Amendments. April 1921. 1d. (2d.)
See also FIELD ALLOWANCE, PAY OF OFFICERS, *and* SEPARATION ALLOWANCE.
AMHARIC LANGUAGE. Short Manual of the. With Vocabulary. 1910. 5s. (4s.)
AMMUNITION FOR Q.F. 4·5 in. HOWITZER. Notes on. 4th Edition, 1920. (With Diagrams.) 1s. (11d.)
ANIMAL MANAGEMENT. 1908. (*Reprinted* 1918.) 2s. (1s. 9d.)
ANIMAL MANAGEMENT, &c. Catechism of. 1d. (2d.)
See also HORSES.
ARABIC GRAMMAR. Two Parts. 1887. (*Sold to Officers only.*) 10s. (10s. 6d.)
ARMOURED CAR TRAINING. Training and War (Provisional) 1921. 1s. 6d. (1s. 5d.)
ARMOURERS. Instructions for:—
Care, repair, browning, &c., of small arms, Machine Guns, "Parapet" Carriages, and for the care of Bicycles. 1912. (Reprinted, with Amendments, 1916.) 2s. 6d. (2s. 1d.)
Addendum, Jan. 1918. Care and repair of Rifles, Magazine, ·303-inch Pattern 1914. 1d. (2d.)
Do. Aug. 1921. 1d. (2d.)
ARMY ENTRANCE REGULATIONS. *See* ENTRANCE.
ARMY LIST. THE MONTHLY. Officers on the Active List. (*Publication was suspended during the War*):—
Jan. 1919 and after. Each 5s. (4s. 9d.)
Quarterly Supplement Officers of the Regular Army Reserve of Officers and Territorial Army Reser e of Officers; Territorial Force Associations; Soldiers' Balances Undisposed of, etc. Dec. 1921 and after. Each 4s. (3s. 3d.)
ARMY LIST. The Quarterly (*not issued in* October, 1914.) Each 15s. (11s. 3d. *plus carriage.*)
ARMY MEDICAL CORPS, ROYAL. Regulations for Admission, 1921. 2d. (3d.)
ARMY ORDERS. Monthly. Each 3d. (4d.)
Do., Index for 1920. 1s. (11d.)
ARMY ORDERS. Covers for. 9d. (9d.)
ARMY REVIEW. Quarterly. July 1911 to Oct. 1914. (Vol. I. Nos. 1 and 2, *out of print.*) 1s. (Up to July 1914, 1s.; Oct. 1914, 11d.) (*Subsequent publication suspended*)
ARMY SERVICE CORPS. *See* SERVICE.
ARTIFICERS. MILITARY. HANDBOOK. 10th Edition. 1915. 9d. (10d.)
ARTILLERY AT THE PICARDY MANŒUVRES in 1910. Translated from the French. 2s. 6d. (2s. 5d.)
ARTILLERY. ROYAL:—
RANGETAKERS. *See that item.*
STANDING ORDERS FOR:—
Lt.-Colonel's Command, R.G.A. (Coast and Siege). 1d. (2d.)
TRAINING:—
Coast. Vol. I. 1921. (Provisional.) 3s. (2s. 6d.) Vol. 2. (Provisional.) 1920. 1s. 6d. (1s. 5d.)
Field. 1914. (*Reprinted* 1918.) 1s. (1s.)
Do. Examples of Ranging. To supplement those given in sec. 227. 2d. (2d.)
Garrison:—
Vol. I. 1914. 6d. (7d.)
Vol. II. (Siege.) 1911. (Reprinted, with Amendments, 1914.) 9d. (10d.)
Vol. III. 1911. (Reprinted, with Amendments, 1914.) 1s. (11d.)
ARTILLERY COLLEGE. Reports upon the, 14th to 18th, Senior Classes. (*Out of Print*). 1s. (9d.)
Do. 19th. 1s. 6d. (1s. 3d.)
Do. 20th and 21st. Each 2s. (1s. 9d.)
(*See also Ordnance College.*)
ARTILLERY INSTRUMENTS:—
Handbook of. 1914. 1s. 6d. (1s. 6d.)
Do. Amendments. 1d (2d.)
Do. Addendum to. 2d. (3d.)
Do. Appendix, Dec. 1915 (Periscopes, &c.); and Amendments to p. 111 of the Handbook. *With Plates.* 1d. (2d.)
ARTILLERY MUSEUM in the Rotunda, Woolwich. Official Catalogue. 1906. (*Sold at the Rotunda.* 1s. 6d.)
ARTILLERY AND RIFLE RANGES ACT, 1885, AND MILITARY LANDS ACT, 1892. Byelaws:—
Aldeburgh, 1896; Ash, Aldershot Camp, 1887; Finborough, 1901; Hythe, 1894; Inchkeith Battery, 1896; Kinghornness, 1896 Landguard, 1887; Lydd—Dungeness, 1895; Middlewick, 1890; Millbrook, 1888; Orchard Portman, 1896 Scarborough, 1903; Scraps Gate, 1886; Shoeburyness, 1895; Southwold. 1896; Strensall, 1900; Wash, 1891. Whitehaven Battery. Cumberland 1896, 1d. (2d.) each.
Purfleet, 1911, 1s. (10d.) Salisbury Plain, 1900, 4d. (4d.)

Digitized by Google

MILITARY BOOKS, published by Authority—continued.

(As to prices in brackets, see top of page 18.)

ARTILLERY STORE ACCOUNTS AND THE CARE AND PRESERVATION OF EQUIPMENT OF ROYAL ARTILLERY. HORSE, FIELD, AND HEAVY BATTERIES. Notes on. Sept. 1914. 6d. (8d.)

ARTILLERY TRAINING. Vol. I, 1920. Drill (Provisional). 2s. (1s. 9d.) Vol. II. 1920. Gunnery (Provisional). 1s. 6d. (1s. 5d.) Vol. III. 1921. Organization and Employment of Artillery in War. 1s. 6d. (1s. 5d.)

AUSTRIA. CAMPAIGN OF 1866 AGAINST. *See* GERMANY.

BALLISTICS. Handbook of. (Translated from the 2nd German edition) :—
Vol. I. Exterior Ballistics. 30s. (23s. 3d.)

BARRACKS. Instruction in Care of. 1901. 9d. (7d.)

BASHFORTH CHRONOGRAPH. Experiments with, to determine the resistance of the air to the motion of projectiles. Report on. 1870. 1s. (1s. 1d.)

BERMUDA MILITIA ARTILLERY. Regulations. 1914. 9d. (9 1.)

BICYCLES. MILITARY. Handbook on. 1911. (Reprinted, with Amendments, 1914.) 1d. (2 1.)

B.L. 6-INCH 26-CWT. MARK I HOWITZER ON MARK I TRAVELLING CARRIAGE (Land Service), 1915 3s. (2s. 7d.)

BOUNTY TO SOLDIERS. *See* FIELD ALLOWANCE.

BRITISH MINOR EXPEDITIONS, 1746 to 1814. 1884. 2s. 6d. (2s. 2d.)

CADET LIST. } *See* TERRITORIAL FORCE.
CADET UNITS. }

CADETS OF THE SENIOR AND JUNIOR DIVISIONS, OFFICERS' TRAINING CORPS. Report on the Examination for Certificates "A" and "B" held in Nov. 1920. 1s. 6d. (1s. 4 1.)

CAPE OF GOOD HOPE RECONNAISSANCE SURVEY, 1903-1911. Report on the. 1s. 6d. (1s. 1d.)

CASUALTY LIST, WAR OFFICE AND AIR MINISTRY WEEKLY, commencing Aug. 7, 1917, to March 4, 1919. Each 3d. (4 1.)

CAVALRY. Technical Operations; Cavalry in an Army; Cavalry in Battle. Translated from the French of Captain Loir, XX Army Corps Staff. With a Preface by General Langlois. *With Maps.* 3s. 6d. (3s. 2d.)

CAVALRY OF THE LINE. PEACE ORGANIZATION OF THE; and Arrangements for Mobilization consequent on the Establishment of Cavalry Depôts. (Special A.O. July 19, 1909.) 1d. (2 1.)

CAVALRY TRAINING. 1921. Vol. I. Training. (Provisional). 2s. (1s. 9d.)
Do. (Provisional). Vol. 2. 1920. 9d. (10d.)
See also ITALIAN CAVALRY.

CEREMONIAL. 1913. (*Reprinted* 1919). 6d. (7d.)
Do. Provisional Amendments, June 1914 (*with Plates and Key*). *Reprinted* 1919). 2d. (3d.)

CHEMISTRY. A Course of Practical, Quantitative and Qualitative. 1914. 5s. (4s. 2d.)

CHEMISTS OF THE RESEARCH DEPARTMENT. Rules and Regulations specially relating to. 1913. 1d. (2d.)

CHIROPODY. Manual of. 9d. (8 1.)

CLOTHING AND NECESSARIES (including Materials). Priced Vocabulary of. 1920. Provisional. 1s. (11d.)
Do. Amendments, Jan., April, Aug., Nov. 1916; Feb., April, Dec. 1917; March, Nov. 1918; Jan. and Nov., 1919; Dec. and Jan., 1920. Each 1d. (2d.): Mar. 1921. 2d. (3d.); Sept. 1921. 3d. (4d.)

CLOTHING REGULATIONS :—
Part I. Regular Forces (excluding the Special Reserve). 1914. 6d. (7d.)
Part II. Special Reserve. 1914. 3d. (5d.)

COLCHESTER GARRISON. Standing Orders. 1913. 9d. (9 1.)

COMMANDS, MILITARY, AND STAFF IN THE UNITED KINGDOM. Re-organization of. (Special Army Order, 6 Jan., 1905, with alterations to date. Issued with Special Army Order, 11 Nov., 1907.) 3d. (3d.)

COMPANY TRAINING. Notes on. For the use of the Special Reserve, Territorial Force, and newly-raised Units of the Regular Army. Sept. 1914. 1d. (2d.)

CONSTITUTION, THE GERMAN. (*Edition without Notes*). 6d. (8d.)

COOKING AND DIETARY. Manual of Military. 1918. 6d. (7d.)

CO-ORDINATION OF VOLUNTARY EFFORT resulting from the formation of the D.G.V.O. Department. A National Scheme of :—
Appendices III. and IV. A Detailed Report of the Work of the Recognized Associations. 1920.) 5s. (4s. 1d.)
(*The Report of the Director-General, with Appendices I. and II., was published as* [Cmd. 173] *of Session* 1919.) Price 2d. (3d.)

COST ACCOUNTING SCHEME FOR 1919-20. Provisional Instructions relating to :—
Part I. For the guidance of Staff, Regimental, and Departmental Officers at Home Stations. 3d. (5d.)

CREWS OF WAR DEPARTMENT VESSELS AND BOATS AT HOME STATIONS. Regulations for the Appointment, Pay, and Promotion of. 1911. 2d. (2d.)

CYCLIST TRAINING. 1917. Provisional. 6d. (6d.) Amendments, Aug, 1918. 1d. (2d.)

Digitized by Google

MILITARY BOOKS, published by Authority—continued.
(As to prices in brackets, see top of page 18.)

DEMOBILIZATION. ARMY. REGULATIONS:—
Part I. With Diagram showing Method of Dispersal; and Map of Dispersal Stations and Areas in the United Kingdom. 1s. 6d. (1s. 6d.)
Part II. With Plan of Hutment Lines showing suggested Appropriation of Buildings for use as a Dispersal Station; and Map of Dispersal Stations and Areas in the United Kingdom. 6d. (7d.)
Part III.
Do. Chap. XXIV. Labour Units. 2d. (3d.)
Do. Chap. XXV. Part I. Dispersal of Officers of the Army Chaplain's Department. 1d. (2d.)
Do. Chap. XXV. Part II. Ordnance Services. 2d. (3d.)
Do. Chap. XXVI. Q.M.A.A.C. 2d. (3d.)
Do. Chap. XXVII. Animals. 3d. (4d.)
Do. Chap. XXXII. The Volunteer Force. 2d. (3d.)
Do. Chap. XXXIII. British West Indies Contingents 2d. (4d.)
Addenda to Chap. V. Special Registration. 1d. (2d.)
Amendments:—
Nos. 3 to 25. Each 1d. (2d.)
To Parts I. and II. 1d. (2d.)

DESPATCHES. *See* WAR OF 1914-18.

DISABLED AND DISCHARGED SOLDIERS IN FRANCE. Training and Treatment of. Report by Sir Henry Norman, Bart., M.P., Liaison Officer of the Ministry of Munitions to the French Ministry of Inventions. 4d. (5d.)

DISEASES, MEDICAL, IN THE TROPICAL AND SUB-TROPICAL WAR AREAS. Memoranda on. 1919. (*With Plates, Diagrams, Text-figures and Index.*) (*Out of print.*)

DRAINAGE MANUAL. For the use of Royal Engineer Officers, and other persons, employed on the Construction and Maintenance of Drainage Works in connection with War Department Buildings in the United Kingdom or in similar Climates. (1921.) 5s. (4s. 2d.)

DRAWING PLATES. MILITARY:—
Attack of Dufor's Countermines or 2nd Plate of Mines; Carnot's First System; Detached Forts; Concealed Defences, 1, 2, 3, 4; Printing Plate, A, B, C, &c.; Detail Plate, No. 1; Do., No. 2; Neighbourhood of Woolwich. Village and Surrounding Ground. 2d. (2d.) each.
Attack of Fortress—Preliminary Operations; Do., Distant Attack; Do., Close Attack Neighbourhood of Metz. 3d. (3d.) each.
Neighbourhood of Woolwich, Southern Side. 1s. 6d. (1s. 3d.)
Woods and Villages. 6 Plates. 6d. (5d.) each.

DRILL BOOK, R.A.S.C. (issued with A.O. for Oct., 1920). 3d. (3d.)

DYNAMICS. Notes on. 2nd Edition. 1903. 3s. (3s. 3d.)

EDUCATION. IMPERIAL CONFERENCE. Convened, June 11 and 12, 1919, by the Chief of the Imperial General Staff. 6d. (7d.)

EDUCATIONAL TRAINING. Part I. General Principles. 2d. (3d.)

EGYPT. BRITISH FORCE IN. Standing Orders for the. 1912. 1s. (11d.)

EGYPT. CAMPAIGN OF 1882 IN. Military History of the. With case of Maps. Condensed Edition. 1908. 3s. 6d. (2s. 10d.)

EGYPTIAN EXPEDITIONARY FORCE. A brief record of the Advance of the. 1919. 6s. (5s. 1d.)

ELECTRICAL COMMUNICATIONS. FIXED. Instructions as to. 1912. (Reprinted, with Amendments, 1916.) 4d. (5d.)

ELECTRICITY. Notes on. 1920. 2s. (2s. 6d.)

ELECTRIC LIGHT AND POWER WORK OF THE GERMAN ARMY. Notes on. 1920. 1s. 6d. (1s. 4d.)

ELECTRIC LIGHT APPARATUS. DEFENCE. Instructions for the Working of. 1915. 1d. (2d.)

ENCOUNTER. THE BATTLE OF. By Hans von Kiesling. Part I. Practical. Translated. 1s. 6d. (1s. 6d.)

ENERGY EXPENDITURE OF THE INFANTRY RECRUIT IN TRAINING. 3s. (2s. 6d.)

ENGINEER SERVICES. REGULATIONS. Peace:—
Part I. 1910. (Reprinted, with Amendments published up to May, 1915.) 1s. (1s.)
Part II. 1911. Technical Treatises. (Reprinted, with Amendments to May 1, 1915. 9d. (8d.)
Do. 1920. Technical Treatises. 4d. (5d.)

ENGINEER TRAINING. 1912. (Reprinted, with Amendments, 1914.) 6d. (6d.)

ENGINEERING. Manual of Field. 1911. 9d. (9d.)

ENGINEERING. MILITARY —
Part I. Field Defences. 1908. 1s. 6d. (1s. 6d.)
Part II. Attack and Defence of Fortresses. 1910. 9d. (11d.)
Part III. Bridging, 1921. 3s. 6d. (2s. 9d.)
Part IIIa. Military Bridging—General Principles and Materials. 1913. 1s. (11d.)
Do. Do. Do. Index to. 1d. (2d.)
Part IIIb. Do —Bridges. 1914. (Reprinted 1918.). 2s. (1s. 10d.)
Part IV. Mining and Demolitions. 1910. (Reprinted, 1915 with Amendments to 1912 inclusive.) 1s. (11d.)
Part V. Miscellaneous. 1914. 1s. (1s. 1d.)
Part VI. Military Railways. (*Out of print.*)

Digitized by Google

MILITARY BOOKS, published by Authority—continued.

(As to prices in brackets, see top of page 18.)

ENTRANCE REGULATIONS. ARMY:—

R.M. Academy. Admission to, and for First Appointments therefrom to the Royal Artillery and Royal Engineers. 2d. (3d.)

R.M. College. Admission to, and for First Appointments therefrom to the Regular Army. 1920. 3d. (4d.)

Militia and Imperial Yeomanry. Officers of. 1907. 1d. (2d.)

Royal Army Veterinary Corps. Regulation for Admission to. 1d. (2d.)

Special Reserve of Officers, Malta Militia Bermuda Militia, Channel Islands Militia, and Territorial Force. Officers of the. 1912. 1d. (2d.) *(Issue suspended)*

University Candidates. Provisional. 1920. 1d. (2d.)

Military Forces of the Self-governing Dominions and Crown Colonies. Officers of the. 1912. 1d. (2d.)

Staff College. (Camberley.) 1d. (2d.)

Warrant Officers and N.C.O. of the Regular Army. Combatant Commissions as Second Lieutenants. *(Under revision)*

See also MEDICAL CORPS.

EQUIPMENT. Pattern 1908 Web, Infantry, 1913. 2d. (4d.)

See also VALISE EQUIPMENT

EQUIPMENT REGULATIONS:—

Part 1. 1913. (Reprinted, with Amendments published in Army Orders up to Aug. 31, 1914. 1s. (1s.)

Do. Appendix XIV. March 1921. 1d. (2d.)

Part 2. Details:—

Section.

I. Infantry (Regular Army). 1913. (Reprinted, with Amendments published in A. O. up to Dec. 31, 1915). 6d. (6d.)

Ia. Mounted Infantry. 1913. 6d. (6d.)

II. Cavalry (Regular Army). 1914. 3d. (5d.)

III. Army Service Corps (Regular Army). 1913. (Reprinted, with Amendments published in A. O. up to Dec. 31, 1915). 6d. (6d.)

V. Royal Army Medical Corps. (Regular Army). 1914. 2d. (3d.)

VI-IX. R. M. Academy; R. M. and Staff Colleges; Garrison Staff and Schools of Instruction; Military Prisons, Detention Barracks, and Military Provost Staff Corps. (Regular Army). 1914. 2d. (3d.)

Xa. Engineer, General, Fortress, Survey, Railway and Depôt Units. Peace and War. (Regular Army). 1914. 2d. (4d.)

Xb. Field Troop (Regular Army). 1913. 2d. (3d.)

Xd. Divisional Signal Company (Regular Army). 1914. 2d. (3d.)

Xe Signal Company (Wireless) (Regular Army). 1913. 2d. (3d.)

Xf. Headquarters Signal Units (Regular Army). 1914. 2d. (3d.)

Xg. Signal Company (Cable) (Regular Army). 1913. 2d. (3d.)

Xh. Signal Squadron (Regular Army). 1914. 2d. (3d.)

Xj. Signal Troop with Cavalry Brigade (Regular Army). 1913. 2d. (3d.)

Xk. Signal Troop with a Cavalry Brigade not allotted to a Cavalry Division (Regular Army). 1914. 3d. (3d.)

Xl. Signal Company (South Africa) (Regular Army). 1913. 2d. (3d.)

Xm. Bridging Train (Regular Army) 1913. 2d. (3d.)

Xn. Field Squadron (Regular Army) 1914. 2d. (3d.)

XIa. Horse Artillery. Q.F. 13-Pr. (Regular Army.) 1913. 9d. (9d.)

XIb. Field Artillery. Q.F. 18-Pr. (Regular Army.) 1914. 9d. (9d.)

XIc. Do., Q.F. 4.5-in. Howitzer. (Regular Army.) 1913. (Reprinted with Amendments up to Aug. 1, 1914.) 9d. (9d.)

XId. Reserve Brigades with Q.F. 18-Pr. Equipment, Horse and Field Artillery. Staff and Depôts. Riding Establishment, School of Gunnery (Horse and Field), and Mounted Band. (Regular Army.) 1914. 6d. (6d.)

XIe. Mountain Artillery with B.L. 2.75-in. Equipment. Mountain Battery and Ammunition Column. Mule Transport. (Regular Army.) 1914. Provisional. 6d. (6d.)

XIIa. Royal Garrison Artillery (Regular Army.) 1914. 2s. 6d. (2s. 3d.)

XIIb. Do., Siege Artillery, Movable Armament, and Machine Guns in Armaments. 1913. 1s. (1s.)

Do., Amendments. Aug. 1914. 1d. (2d.)

XIIc Heavy Artillery.) B.L. 60-Pr. (Regular Army.) 1913. 9d. (9d.)

Do., Amendments. July 1914. 1d. (2d.)

XIV. Cavalry School. Netheravon. (Regular Army.) 1914. 2d. (3d.)

XV. Camel Corps School, Egypt (Regular Army). 1914. 2d. (3d.)

XVI. Special Reserve. 1913. 4d. (5d.)

XVII. Officers Training Corps. 1912. 3d (5d.)

Practice Batteries and Drill Guns (Fixed Mountings) of the Royal Garrison Artillery. (Part 2, Sections XIIa and XVI., and Part 3.) 1909. 1s. 6d. (1s. 4d.)

Part 3. Territorial Force. 1914. 6d. (6d.) *(Out of print)*

Details:—Sec. IX. Artillery. 1913.

Do. Amendments, April, 1913; Feb. 1914. Each 1d. (2d.)

Sec. X. Engineer. 1913. 3d. (4d.)

Digitized by Google

MILITARY BOOKS, published by Authority—continued.

(As to prices in brackets, see top of page 18.)

EQUIPMENT REGULATIONS—*contd.*
- Amendments to Part 1. Feb. 1916; June 1921. Each 1d. (2d.)
- Amendments to Part 2. Feb., July (two issues), Aug. 1914. Each 1d. (2d.)
- Amendments to Parts 1, 2, and 3. Nov. 1913. 1d. (2d.)
- Amendments to Parts 1, 2, and 3 March, July 1913 April, Aug. 1914. Each 2d. (3d.)
- Amendments to Parts 1, 2, and 3. Sept. 1920. 2d. (2d.)
- Amendments to Parts 1 and 2. Dec. 1920. 3d. (3d.)
- Amendments to Part 2, Section XVII. Feb. 1920. 1d. (2d.)
- Amendments to Part 1. Oct. 1921. 1d. (2d.)

EXAMINATION PAPERS (All *published* papers of which the dates are omitted are *out of print*)—
- Qualifying Certificates. Sept. 1905; March 1906; Sept. 1909; March, Sept. 1910; March, Sept. 1911; March 1912. 6d. (7d.) each.
- Entrance: R.M. Academy; R.M. College; Indian Army College, Wellington. Nov.-Dec. 1915. 1s. (10d.)
- Entrance: R.M. Academy; R.M. College; Indian Army College, Quetta. Cadetships in the Royal Navy (Special Entry). March 1918. 6d. (6d.)
- Entrance: R.M. Academy; R.M. College; Royal Air Force. Nov. 1919. 2s. (1s. 7d.)
- Entrance: Royal Military Academy; Royal Military College; Royal Air Force Supplementary First Appointments in the Royal Marines; Cadetships in the Royal Navy (Special Entry). June, 1920. 2s. (1s. 8d.)
- R.M. Academy, Fourth Class; R.M. College, Fourth, Third, and Second Divisions. July, Dec. 1904; Each 1s. (1s.) June 1905, 1s. (1s. 2d.)
- R.M. Academy, Fourth Class; R.M. College, Senior Division. Dec. 1905 June, Dec. 1906; July, Dec. 1907. 1s. each.
- Staff College. Admission. July 1911; June-July 1912; June-July 1913. 1s. (1s. 1d.) each.
- Officers for Promotion. Dec. 1912; May and Dec. 1913; April 1914. Each 1s. (1s. 1d.) Oct. 1920, 1s. 6d. (1s. 2d.) April, 1921. 1s. (10d.) Oct. 1921. 1s. 6d. (1s. 2d.)
- Militia, Imperial Yeomanry, and University Candidates. Oct. 1906. 1s. (11d.)
- Officers' Training Corps:—
  - Cadets of the Senior Division. Certificate A. Dec. 1908. 6d. (5d.)
  - Cadets of the Junior and Senior Divisions. Certificates A and B. Spring of 1909. Nov. 1911; March, Nov. 1912; March 1914. Each 6d. (7d.)
  - Do. March 1921. 2s. 6d. (1s. 10d.)
- Foreign Languages. Modern. June, 1919. 1s. (1s.)
  - Do. Jan., 1920. 3s. (2s. 5d.)
  - Do. June, 1920. 2s. (1s. 9d.)

STAFF COLLEGES AT CAMBERLEY AND QUETTA. Report on the Examination for Admission. Feb. and Mar., 1921; with Examination Papers and Remarks of the Examiners thereon. 2s. (1s. 10d.)

FAMILY ALLOWANCE. *See* PAY FOR SOLDIERS *and* SEPARATION ALLOWANCE.

FIELD ALLOWANCE to the Commander of an Army and to the Commander of an Army Corps or Group of Divisions; PROMOTION OF LIEUTENANTS of the Army Veterinary Corps, Special Reserve, and Territorial Force; BOUNTY TO SOLDIERS. Special Army Order June 23, 1916. 1d. (2d.)

FIELD ALMANAC. 1918. 1d. (2d.)

FIELD SERVICE MANUALS:—
- Ammunition Column. Divisional. New Armies. 1915. 3d. (3d.)
- Artillery. Heavy (B.L. 60-pr.) Battery and Ammunition Column. Expeditionary Force, 1916. 3d. (3d.)
  - Do. Horse. Brigade. 13-pr. Q.F. 1908. 3d. (3d.)
- Cavalry Regiment. Expeditionary Force. 1913. 3d. (3d.)
- Engineers. Bridging Train. Expeditionary Force. 1915. 3d. (3d.)
  - Do. Field Company. Expeditionary Force. 1915. 3d. (3d.)
  - Do. Field Squadron. Expeditionary Force. 1914. 3d. (3d.)
  - Do. Works Company. Expeditionary Force. 1910. 3d. (3d.)
- Headquarters Units. Expeditionary Force. 1911. 3d. (3d.)
- Infantry Battalion. Expeditionary Force. 1914. 3d. (3d.)
- Infantry (Mounted) Battalion. Expeditionary Force. 1913. 3d. (3d.)
- Medical Service. Army Expeditionary Force. 1914. 3d. (3d.)
- Signal Service. Signal Company (Cable). Expeditionary Force. 1913. 3d. (3d.)
  - Do. Do. (Divisional). Expeditionary Force. 1915. 3d. (3d.)

FIELD SERVICE POCKET BOOK, 1914. (Reprinted, with Amendments, 1916). 1s. (11d.); Addendum No. 1. Shortened Form of Service for the Burial of the Dead. 1d. (2d.)

FIELD SERVICE REGULATIONS:—
- Vol. II. Operations. 1920.
- Part II. Organization and Administration. 1909. (Reprinted, with Amendments, 1914.)
  - Do. Amendments, April 1915. 1d. (1d.)
  - Do. Addendum, Jan. 1917, for the guidance of Troops operating in France and Belgium. Duties and Responsibilities of the Quartermaster-General, the Director-General of Transportation, and the General Officer Commanding Lines of Communication Area. 1d. (1d.)
  - Do. Additions and Corrections, March 1917. Duties and Responsibilities of the Engineer-in-Chief, and of Chief Engineers; &c. 1d. (2d.)

FIELD WORKS (All Arms) MANUAL, 1922. (Provisional) 2s. (2s.)

Digitized by Google

MILITARY BOOKS, published by Authority—continued.

(As to prices in brackets, see top of page 18.)

FINANCIAL INSTRUCTIONS IN RELATION TO ARMY ACCOUNTS. (*Out of Print*). 1910. (Reprinted with Amendments to Oct. 1, 1917). 6d. (8d.)

FIRE MANUAL. ARMY. 1918 2d. (3d.)

FOODS. ANALYSES AND ENERGY VALUES OF. 6s. (4s. 10d.)

FOREIGN LANGUAGES. STUDY OF. Regulations. 1920. 2d. (3d.)

FOREIGN PRESS. Supplements to the Daily Review of the:—

Economic. Fortnightly, commencing with that of Aug. 30, 1918 to Aug. 12, 1919. Each 6d. (6d.)

Medical. (Compiled by the Medical Research Committee). Monthly, commencing with that of June 1918 to April 1919. Each 1s. (10d.)

Political. Weekly. First Number Aug. 9, 1919.

Sec. I. Vol. 7. No. 1. Central Europe. 6d. (6d.) (*Out of print*)
Sec. II. Vol. 7. No. 1. East and North-East Europe. 6d. (6d.) (*Out of print*)
Sec. IV. Vol. 7. No. 1. Western Europe. 6d. (6d.) (*Out of print*)
Sec. V. Vol. 7. No. 1. America and the Pacific. 6d. (6d.) (*Out of print*)

Reconstruction. Fortnightly, commencing with that of Aug. 13, 1918 to July 30, 1919. Each 6d. (6d.)

Technical. Fortnightly, commencing with that of May 28, 1918 to Aug. 19, 1919. Each 6d. (6d.

Index to the Economic and Reconstruction Supplements, May to Nov. 1918. 1s. (11d.)

Index to the Medical Supplement.

Vol. I. Jan. to Dec. 1918. 1s. (10d.)
Vol. II. Jan. to April 1919. 1s. (10d.)

Index to the Technical Supplement, Vol. I., July to Dec. 1918. 6d. (6d.)

FORTIFICATION. PERMANENT. For the Imperial Military Training Establishments and for the Instruction of Officers of all arms of the Austro-Hungarian Army. 7th Edition. Translated. 4s. (3s. 11d.)

FRANCE. DISABLED AND DISCHARGED SOLDIERS IN. *See* DISABLED.

FRANCO-GERMAN WAR, 1870-71. Translated from the German Official Account.

First Part:—History of the War to the downfall of the Empire:—

Vol. 1 (Sec. 1 to 5). Outbreak of hostilities to Battle of Gravelotte. (*Out of print*)
Vol. 2 (Sec. 6 to 9). Battle of Gravelotte to downfall of Empire. (*Out of print*)

Second Part:—History of the War against the Republic:—

Vol. 1 (Sec. 10 to 13):—Investment of Paris to Re-occupation of Orleans by the Germans. 20s. (2s. 9d.)

Vol. 2 (Sec. 14 to 18):—Events in Northern France from end of Nov. In North-west from beginning of Dec. Siege of Paris from commencement of Dec. to the Armistice. Operations in the South-east from middle of Nov. to middle of Jan. 20s. (20s. 9d.)

Vol. 3 (Sec. 19 and 20):—Events in South-east France from middle of Jan. to Termination of Hostilities. Rearward Communications. The Armistice. Homeward March and Occupation. Retrospect. 31s. 6d. (24s. 8d.)

Also separately, Sections in paper covers, and Plans unmounted:—

Section.

1. Events in July Plan. 2s. (2s. 6d.)
2. Events to Eve of Battles of Wörth and Spicheren. 3rd edition. (*Out of print*)
3. Battles of Wörth and Spicheren. 3rd edition, (*Out of print*)
4. Advance of Third Army to the Moselle, &c. 2nd edition. (*Out of print*)
5. Operations near Metz on 16th, 16th and 17th August Battle of Vionville—Mars la Tour. 2nd edition. (*Out of print*)
6. Battle of Gravelotte—St. Privat. (*Out of print*)
7. Advance of Third Army and of Army of the Meuse against Army of Chalons. (*Out of print*)
8. Battle of Sedan. (*Out of print*)
9. Proceedings on German Coast and before Fortresses in Alsace and Lorraine. Battle of Noisseville. General review of War up to September. 4s. 6d. (3s. 9d.)
10. Investment of Paris. Capture of Toul and Strassburg. 2s. (5s. 1d.)
11. Events before Paris, and at other points of Theatre of War in Western France until end of October. 5s. 3d. (4s. 5d.)
12. Last Engagements with French Army of the Rhine. Occurrences after fall of Strassburg and Metz to middle of November. 4s. 6d. (3s. 10d.)
13. Occurrences on Theatre of War in Central France up to Re-occupation of Orleans by the Germans. 6s. (5s.)
14. Measures for Investment of Paris up to middle of December. 4s. (3s. 5d.)
15. Measures for protecting the Investment of Paris and Occurrences before French Capital to commencement of 1871. 2s. 6d. (2s. 1d.)
16. Proceedings of Second Army from commencement of 1871 until the Armistice. 3s. 6d. (3s.)
17. Proceedings of First Army from commencement of 1871 until the Armistice 3s. (2s. 6d.)
18. Occurrences on South-eastern Theatre of War up to middle Jan., 1871. Events before Paris from commencement of 1871 to the Armistice. 8s. (6s. 9d.)

Digitized by Google

MILITARY BOOKS, published by Authority—continued.

(*As to prices in brackets, see top of page* 18.)

FRANCO-GERMAN WAR, 1870-71—*contd.*

19. Occurrences on South-east Theatre of War from middle of January, 1871. Proceedings in rear of German Army and in Coast Provinces, from Nov. 1870 until the Armistice. 13s. 6d. (10s. 11d.)

20. General Retrospect of War from beginning of Sept. 1870 to Cessation of Hostilities. Armistice and Peace Preliminaries. Return of German Army and Peace of Frankfort. The Occupation. The Telegraph, Post, Supply of Ammunition, Commissariat, Hospital Services, Divine Service, Military Justice, Recruitment, and Home Garrisons. Results. 5s. (4s. 3d.)

Analytical Index. 1s. 6d. (1s. 4d.)

Plans:—

4. Battle of Colombey-Nouilly. 3d. (5d.)

5A. ,, Vionville—Mars la Tour. Position of Contending Forces at Noon. 3d. (5d.)

5B. ,, do. Position of Contending Forces from 4 to 5 p.m 3d. (5d.)

9A. Battle of Sedan. Position of Contending Forces towards Noon. 3d. (4d.)

9B. ,, ,, Position of the Germans in the afternoon shortly before the end of the struggle. 3d. (4d.)

See also SIEGE OPERATIONS.

FRENCH WORDS AND PHRASES with English Pronunciation. Notes on French Measures. Abbreviations and Terms used on French Maps, with English Equivalents. Short Vocabulary of. 1d. (2d.)

FUNDS, ASSOCIATIONS, SOCIETIES, &c., for the Assistance of Serving and Ex-Service Officers, Men Women, and their Dependants. (Revised) 1920. 2d. (3d.)

GERMAN ARMY. Cavalry. Drill Regulations. 1909. 3d. (4d.)

Do. Foot Artillery. Drill Regulations. Part IV The Fight. 1909. 3d. (5d.)

Do. Manœuvres Regulations. 1908. 3d. (5d.)

See also ELECTRIC LIGHT.

GERMANY. The Campaign of 1866 in :—

With 22 Plans in Portfolio. 1872. Reprinted 1907. 6s. (5s. 6d.)

Moltke's Projects for. 1s. (1s.)

Moltke's Correspondence during. Précis. With 4 Plans. 1s. (1s.)

GUERNSEY AND ALDERNEY ROYAL MILITIA. Regulations. With the Militia Laws relating to the Islands. Provisional. 3s. (2s. 6d.)

GUNS. Handbooks for :—

·303-inch Hotchkiss Machine. Provisional. 6d. (7d.)

·303-inch and ·303-inch converted Maxim Machine (Magazine Rifle Chamber), mounted on Carriages, M.G., Infantry, Parapet; Tripod and Cone Mountings. 1911. (Reprinted, with Amendments, 1915). 9d. (9d)); Addenda. 1d. (2d.); Amendments. ½d. (1½d.)

Q.F. 3·7-inch Mountain Howitzer. Mark I. 1921. 3s. (2s. 6d.)

9·2-inch B.L. Howitzer. Marks I and II. 1920. 3s. (2s. 5d.)

8-inch B.L. Howitzer. Marks VI-VIII. 7s. (5s.)

B.L. 6-inch Mark XIX Gun on Travelling Carriage. Land Service. 1920. 4s. (3s.)

B.L. 60 pr. Marks II and II* Guns on Mark IV Field Carriage. 10s. 6d. (7s. 4d.)

6-inch B.L. 26 cwt. Howitzer. Mark I. (*In the press*)

M.L. 6-inch Trench Mortars, Marks I, II and III. (Land Service) 1920. 1s. (10d.)

2·75-inch B.L. Mule Equipment. 3s. 6d. (2s. 7d.)

60-pr. B.L. Marks II and II.* (*In the press*)

18-pr. Q.F. and Cartridges. Field. (*In the press*)

18-pr. Q F., Mark IV. (*In the press*)

Q.F. 6-pr. Guns on Casement Mounting. 1920. 2s. 6s. (1s. 10d.)

Q.F. 18-pr. Gun, Mark IV on Carriages, Field, Marks III, IIIt, III* and IV. Land Service. 1921. 5s. (3s. 8d.)

Do. Amendments. (Nos. 1 and 2.) each 1d. (2d.)

Stokes 3-inch Trench Mortar. M.L. Land Service. 1919. 1s. 6d. (1s. 4d.)

GUN DRILLS FOR:—

2·75-inch B.L. Gun, Converted Mark I and Mark I, Carriage, Mark I. 1s. (10d.)

3·75-inch Q.F. Howitzer, Mark I, Carriage, Mark I. 1s. (10d.)

4·5-inch Q.F. Howitzer, Marks I and II, Carriage, Mark I. 6d. (6d.)

6-inch B.L. 26-cwt. Howitzer, Mark I, Carriage, Mark I. 4d. (5d.)

6-inch B L. Gun, Mark XIX, Carriages, Mark VIII and VIIIa. 1s. (10d.)

8-inch B.L. Howitzer, Marks VII, VII*, VII** and VIII. Carriages, Marks VII and VIIa 9d. (8d.)

9·2-inch B.L Howitzer, Mark II, Carriage, Siege, Mark II. 9d. (8d.)

13-pr. Q F., Gun, Marks I and II, Carriage, Mark I. 6d. (6d.)

18-pr. Q F., Gun, Marks I to II, Carriages, Marks I** to II (with Supplement for Mark I Carriage). 6d. (6d.)

18-pr. Q.F., Mark IV. Carriages, Marks III and III**. 4d. (4d.

60-pr. B.L., Marks I-I**. Carriages, Marks I and III. 6d. (6d.)

See also MACHINE GUNS ; MUSKETRY REGULATIONS, Part I ; *and* RIFLE, ROSS MAGAZINE.

Digitized by Google

MILITARY BOOKS, published by Authority—continued.

(As to prices in brackets, see top of page 18)

HEALTH OF THE ARMY. Report on the, for the year 1914. 10s. (7s. 4d.)

HISTORICAL RECORDS OF THE BRITISH ARMY:—
Horse Guards. 8s. (4s. 2d.)
Dragoon Guards, 3rd and 7th. 4s. (3s.) each.
Dragoons, 1st, 3rd, 14th, and 16th. 4s. (3s. 4d.) each. 13th. 3s. (2s. 8d.)
Marine Corps. 3s. (2s. 6d.)
Foot, 8th, 10th, 11th, 13th, 15th, 16th, 17th, 18th, 19th, 21st, 22nd, 36th, 39th, 46th, 53rd, 67th, 71st, 72nd, 73rd, 74th, 86th, 87th, and 93rd. 4s. (3s. 4d.) each.
14th, 56th, 61st, 70th, and 88th. 3s. (2s. 6d.) each.

HISTORIES, SHORT, OF THE TERRITORIAL REGIMENTS OF THE BRITISH ARMY. 67 numbers each 1d. (2d.) In one volume. 8s. (4s. 9d.)
Do. The Scots Guards. 1d. (1d.)
Do. The 6th (Inniskilling) Dragoons. (*Out of Print*). 1d. (1d.)
Do. Revised Editions. 1d. (1d.) each:—
Alexandra, Princess of Wales's Own (Yorkshire Regiment).
The Bedfordshire Regiment.
The Black Watch (Royal Highlanders).
The Camerons (Scottish Rifles).
The Cheshire Regiment.
The Duke of Cornwall's Light Infantry.
The Duke of Wellington's West Riding Regiment.
The Durham Light Infantry.
The East Lancashire Regiment.
The East Surrey Regiment.
The Hampshire Regiment.
The Highland Light Infantry.
The King's Own (Royal Lancaster Regiment).
The King's Own Scottish Borderers.
The Lancashire Fusiliers.
The Leicestershire Regiment.
The Loyal North Lancashire Regiment.
The Northamptonshire Regiment.
The Oxfordshire and Buckinghamshire Light Infantry.
The Prince of Wales's Leinster Regiment (Royal Canadians).
The Prince of Wales's Own (West Yorkshire Regiment).
The Prince of Wales's Volunteers (South Lancashire Regiment).
The Princess Charlotte of Wales's (The Royal Berkshire Regiment).
The Princess Louise's Argyll and Sutherland Highlanders.
The Queen's (Royal West Surrey Regiment).
The Royal Inniskilling Fusiliers.
The Royal Sussex Regiment.
The Royal Welsh Fusiliers.
The South Staffordshire Regiment
The Suffolk Regiment.
The Welsh Regiment.
The Worcestershire Regiment.

HORSE, FIELD, PACK, MEDIUM AND HEAVY ARTILLERY. Instructions for Practice (including Movable Armament). Feb. 1921. 3d. (3d.)

HORSES. Notes on the Feeding, Management, and Issue of Army. March 1916. 1d. (2d.)
See also ANIMAL MANAGEMENT.

HOSPITALS. MILITARY FAMILIES. Nursing Staff Regulations. Dec. 1909. 1d. (1d.)
See also NURSING SERVICE *and* TERRITORIAL FORCE.

HOSTILITIES WITHOUT DECLARATION OF WAR, from 1700 to 1870. 2s. (1s. 7d.)

HYGIENE. Manual of Elementary Military. *Reprinted* 1921. 1s. (1s. 1d.)
HYGIENE. Manual of Military. 1921. 1s. (1s. 1d.)
See also PHYSIOLOGY and SCHOOLS.

INDIAN EMPIRE. THE. A short Review and some Hints for the use of Soldiers proceeding to India. 6d. (7d.)

INFANTRY TRAINING. (4-Company Organization). 1914. (*Reprinted* 1916.) 6d. (7d.)
Do. Amendments, July, Aug. 1916; Dec. 1918. Each 1d. (2d.)
Do. Vol. 2. War (Provisional) 1921. 1s. 6d. (1s. 8d.)

INJURIES AND DISEASES OF WAR. Manual based on Experience of the present Campaign in France. Jan. 1918. 9d. (9d.)

INSTITUTES. Garrison and Regimental. Rules for the Management of. 1916. 1d. (2d.)

ITALIAN CAVALRY TRAINING REGULATIONS. 1911. Training for Marches, Tactics of Minor Units and Training of Patrols. Translated. 4d. (4d.)

JAMAICA. STANDING ORDERS. 1912. 1s. (11d.)

JERSEY. ROYAL MILITIA OF THE ISLAND OF. Regulations. 1914. With the Jersey Militia Law, 1905. 1s. 3d. (1s. 2d.)

KING'S REGULATIONS AND ORDERS FOR THE ARMY. 1912. (Reprinted with Amendments published in Army Orders up to Aug. 1, 1914.) (*Reprinted* 1918.) 1s. 6d. (1s. 8d.); Amendments published in Army Orders between Sept. 1, 1914 and Aug. 1, 1916. 1d. (2d.); Amendments published in Army Orders between Sept. 1, 1916 and March 1, 1918. 1d. (2d.) Amendments published in Army Orders between Mar. 1, 1918, and Apr. 30, 1920. 3d. (5d.) Amendments published in A.O. up to July 31, 1921. 6d. (6d.)
Do. March, 1920. 2d. (3d.)
Do. May, 1920. 1d. (2d.)
Do. Jan., 1921. 1d. (2d.)
Do. Nov., 1921. 1d. (2d.)

Digitized by Google

MILITARY BOOKS, published by Authority—continued.

(As to prices in brackets, see top of page 18.)

KIT PLATES:—
ARTILLERY, ROYAL:—
(6.) Garrison. Kit laid out for Inspection. 1909. 2d. (3d.)
(10.) Do. Kit in Barrack Room. 1909. 2d. (3d.)
CAVALRY. 1891. 1d. (2d.)
ENGINEERS. ROYAL:—
No. 1. Dismounted. Details of Shelf and Bedding, with Marching and Drill Orders ready to put on. 1914. Each 1d. (2d.)
„ 2. Do. Full Kit laid out for Inspection in Barrack Room. 1914. 1d. (2d.)
„ 4. Mounted N.C.O. or Driver and Field Troop Sapper. Full Kit laid out for Inspection in Barrack Room. 1910. 1d. (2d.)
„ 5. Mounted. Detail of Shelf and Bedding. 1910. 1d. (2d.)
„ 6. Driver, with pair of Horses, Field Kit laid out for Inspection on Parade, including Articles carried in Valise in Baggage Wagon. 1915. 1d. (2d.)
INFANTRY:—
Highland. 1884. 1d. (2d.)
MEDICAL CORPS. ROYAL ARMY. Kit in Barrack Room. 1913. 2d. (3d.)
ORDNANCE CORPS. ARMY. For guidance at Marching Order and Kit Inspections. 2d. (3d.)
LARGE FORMATIONS. The Operations of. (Conduite des Grandes Unités.) Translated from the Field Service Regulations of the French Army, dated Oct. 28, 1913. 6d. (6d.)
LAW. Manual of Military. 1914. (*Reprinted* 1917.) 3s. 6d. (3s. 8d.)
Do. Amendments, May, 1919. 1d. (2d.)
MACHINE-GUN COMPANY TRAINING:—
Infantry. 1917. Provisional. To be read in conjunction with Infantry Training and Musketry Regulations. 6d. (6d.)
See also MUSKETRY REGULATIONS, Parts I *and* II, *and* RIFLE ROSS MAGAZINE.
MACHINE GUNS AND SMALL ARMS, ·303 inch. Nomenclature of Parts, Stripping, Assembling, Action, Jams, Missfires, Failures, and Inspection of. Revised Edition. 1917. 6d. (7d.)
MACHINE GUN TRAINING. 1921. (Provisional). 1s. 6d. (1s. 3d.)
MAGAZINES AND CARE OF WAR MATÉRIEL. Regulations for. 1913. (Reprinted with Amendments published in Army Orders up to March 31, 1917.) 1s. 6d. (1s. 3d.)
MALARIA. Observations on, by Medical Officers of the Army and Others. (*With Plates and Diagrams.*) 1920. 6s. (5s. 1d.)
MAPPING FROM AIR PHOTOGRAPHS. 4s. (3s. 3d.)
MAP READING AND FIELD SKETCHING. Manual. 1921. 3s. (2s. 5d.) *See also* PROTRACTOR.
MEDICAL CORPS. ROYAL ARMY (*See also* TERRITORIAL FORCE :—
Admission to. Regulations for. Jan. 1913. 1d. (1d.)
Standing Orders. 1914. 1s. (1s.)
Supplement to Standing Orders, 1920. 2d. (3d.) (*Reprinted* 1917.)
Do. Amendment, July, 1920. 1d. 1d.
Training. 1911. 9d. (11d.)
MEDICAL DEPARTMENT. ARMY. Index to Appendices of Reports from 1859 to 1896. 3d. (5d.)
MEDICAL DISEASES in the Tropical and Sub-Tropical War Areas *See* DISEASES.
MEDICAL HISTORY. *See* Official History of the War.
MEDICAL SERVICE. ARMY:—
Regulations. 1906. (Reprinted, with Amendments up to Sept. 30, 1914.) 4d. (7d.)
Do. Amendments, Dec. 1916. Revised Appendix No. 51. Scale of Medical and Surgical Equipment for Units in the Field. 1d. (2d.)
Do. Amendment, July 1920. 1d. (2d.)
MEDICAL SERVICE. Strategical and Tactical Employment of the, as carried out in an Army Corps; with a Series of Problems. Translated from the Austrian. 4s. 6d. (3s. 8d.)
MEDICAL SERVICES. ARMY Advisory Board for. The Treatment of Venereal Disease and Scabies. First Report. 1904. 1s. 6d. (1s. 5d.); Second Report. 1905. 2s. (1s. 8d.); Third Report. 1905. 1s. (10d.); Final Report. 1906. (*Out of print*)
MEDICAL SERVICES OF FOREIGN ARMIES. Handbook of:—
Part I. FRANCE. 6d. (6d.) Part II. GERMANY. 6d. (7d.) Part III. AUSTRIA-HUNGARY. 6d. (7d.) Part IV. RUSSIA. 6d. (6d) Part V. ITALY. 6d. (6d.) Part VI. THE NETHERLANDS AND BELGIUM. 6d. (6d.)
MEKOMETER HANDBOOK. 1911. 6d. (7d.).
MESOPOTAMIA. Report for the Army Council on. (*With Map*). (1919). 1s. 6d. (1s. 5d.)
MESOPOTAMIA. Some Impressions of, in 1919. (1920). 9d. (9d.)
MILITARY AND OTHER TERMS. *See* SCHOOLS.
MILITARY LANDS ACTS, 1892 to 1903. Bvelaws. *See* ARTILLERY AND RIFLE RANGES ACT, &c.
MINE RESCUE WORK ON THE WESTERN FRONT. 5s. (4s.)
MOUNTED TROOPS (DIVISIONAL) TRAINING. June 1915. Provisional. 1d. (2d.)
MUSKETRY REGULATIONS:—
Part I. 1909. (Reprinted, with Amendments, 1914.) 1s. 6d. (1s. 5d.)
Do. Appendix IV. Jan. 1921. 1d. (2d.)
Do. Amendments, Nov. 1915. 1d. (2d.)
Do. Amendments, July 1916. Enfield 1914 pattern Rifle. 1d. (2d.)
Do Addendum No. 2, Dec. 1916. Hotchkiss Gun and Lewis Gun Courses. 1d. (2d.)

Digitized by Google

MILITARY BOOKS, published by Authority—continued.

(As to prices in brackets, see top of page 18.)

MUSKETRY REGULATIONS—*contd.*

Part I. 1909. Addendum No. 3, Feb. 1921. Instructional Course for Webley Pistol. With Appendix Notes on Pistol Shooting. 2d. (2d.) Amendments. 1d. (2d.)
Do. Addendum No 4, April 1917. Annual General Musketry Course, and Musketry Course for Transport Workers' Battalions. 1d. (1d.)
Do. Addendum No. 5. *(In the press)*
Do. Addendum No. 6, Feb. 1920. Light Guns (Lewis and Hotchkiss Guns) and Table L. (Provisional), 1920. 2d. (2d.)
Do. Addendum No. 7, Mar. 1921. 2d. (2d.)
Do. Appendix A. 1d. (1d.)
Do. Appendix B to Addendum No. 6. 1d. (1d.)
Do. Addendum No. 7, April 1920. Musketry Courses (Provisional) 1920, Tables A, B, and C; Amendments to Part 1, Chap. VI. 2d. (2d.)
Do and Vickers' Machine Gun Handbook. Amendments, June 1916. Range Tables for Vickers' Guns for Mark VII. Ammunition. 1d. (1d.)

Part II. Rifle Ranges and Musketry Appliances. 1910. (Reprinted, with Amendments to Oct. 31, 1914). 4d. (5d.)
Ditto. Amendments. Feb. 1921. 1d. (2d.)
See also MACHINE GUN COMPANY TRAINING.

NIGHT OPERATIONS. Elementary Training in. 1911. 1d. (2d.)

NUMBER OF TROOPS TO THE YARD in the principal battles since 1850. Memo on. With opinions of Modern Authorities on limits of extension at the present day. 1884. 9d. (7d.)

NURSING SERVICE. Queen Alexandra's Imperial Military. Regulations for Admission to the. 1921. 2d. (2d.) *See also* HOSPITALS AND TERRITORIAL FORCE.

OFFICERS DIED IN THE GREAT WAR, 1914-19:—
Part I. Old and New Armies. } 7s. 6d. (6s. 1d.)
Part II. Territorial Force. }

OFFICERS TRAINING CORPS:—
Regulations. 1921. 1s. (11d.)
Special A.O., March 16, 1908. 1d. (2d.)
Junior Division. Instructions for the Annual Camps. 1921. 6d. (6d.)
Report on the Examination for Certificate "A" held in March, 1920, for Cadets of the Junior and Senior Division. 1s. (11d.)

OFFICIAL HISTORY OF THE WAR. Medical Services. General History. Vol. I. 21s. (16s. 9d.)

ORANGE FREE STATE TOPOGRAPHICAL SURVEY, 1908-1911. Report on the. 10s. (8s.)

ORDNANCE COLLEGE *See also* ARTILLERY COLLEGE:—
Advanced Classes Reports on:—
Up to the 33rd. Each 1s. (9d.)
34th 6d. (5d.)
35th. 1s. (11d.)
36th. 1s. 6d. (1s. 2d.)
37th 2s. (1s. 6d.)
Artificers. Military. Handbook for. 10th Edition. 1915. 9d. (9d.)
Ordnance Courses. Reports on:—
Up to the 16th. Each 1s. (9d.)
17th. 9d. (7d.)
18th and 19th. 1s. 6d. each. (1s. 3d. each.)
Regulations. 1907. 2d. (3d.)

ORDNANCE CORPS. Army. Standing Orders. 1913. (Reprinted, with Amendments, 1917.) 6d. (7d.)

ORDNANCE MANUAL (WAR). 1914. 6d. (6d.)

ORDNANCE SERVICE. Treatise on. Seventh edition. With Volume of Plates. 7s. 6d. (6s. 8d.)
Do. Amendments, June 1909, Dec. 1910, Dec. 1912. Each 1d. (2d.)
Do. Amendments, Dec. 1909, Dec. 1911. Each 2d. (4d.)

ORDNANCE SERVICES. Army. Regulations:—
Part I. 1913. (Reprinted, with Amendments up to July 1, 1915). 6d. (7d.)
Do. Amendments, Jan. 1918. Appendix XII. Extract from the Regulations for Magazines, &c. 1d. (2d.)
Do. Amendments, Jan. 1918. Appendix XX. 1d. (2d.)
Do. Sept., 1920. 1d. (2d.)

Part II. 1914. Instructions for Laboratories and Laboratory Operations, Examination of Explosives and Ordnance. (Reprinted with Amendments published in Army Orders up to and including Dec. 1, 1916.) 1s. 6d. (1s. 6d.)
Do. (separately) Amendments, Dec. 1916, including Appendices XI., XIV., and XV., as amended in the Regulations. 2d. (2d.)
Do. Amendments, Aug., Oct. 1917. Each 1d. (2d.)
Do. Pamphlet No. 7. Land Service Cordite Regulations. 6d. (6d.)

Digitized by Google

MILITARY BOOKS, published by Authority—continued.

(*As to prices in brackets, see top of page* 18.)

PATHOLOGICAL SPECIMENS in the Museum of the Army Medical Depart., Netley. Descriptive Catalogue of. Third edition. Vol. I. By Sir W. Aitken, M.D., 1892. 5s. (4s. 4d.)

PAY, ALLOTMENTS OF. *See* SEPARATION ALLOWANCE.

PAY, APPOINTMENT, PROMOTION, AND NON-EFFECTIVE PAY OF THE ARMY. Royal Warrant. 1914 (*Reprinted* 1919.) 1s. (1s. 1d.); Amendments, &c., published in Army Orders between Dec. 1, 1914 and Aug. 1, 1918. 9d. (10d.)

PAY DUTIES of Officers Commanding Squadrons, Batteries, Companies, &c. Instructions. (Revised for the period of the War). I. Home and Colonies. II. In the Field. June 1918. 2d. (3d.) *See also* TERRITORIAL FORCE.

PAY FOR SOLDIERS. INCREASE OF. Royal Warrant, Dec. 3, 1917. With the Army Council's Instructions thereon, and with Amendments to the Separation Allowance Regulations—Family Allowance. (Special Army Order, Dec. 4, 1917.) 1d. (2d.)
See also FAMILY ALLOWANCE *and* SEPARATION ALLOWANCE.

PAY OF OFFICERS and Allowance for Officers' Children. Royal Warrant, Jan. 25, 1918; with the Army Council's Instructions thereon, and Regulations. (Special Army Order, Jan. 26, 1918.) 1d. (2d.)

PHYSICAL EXAMINATION OF RECRUITS. Instructions for the. 2d. (3d.)

PHYSICAL TRAINING. Manual of. (Reprint 1908 with Amendments published in Army Orders to Dec. 1, 1914). 9d. (1s.)

PHYSIOLOGY, Elementary, in its relation to Hygiene. Feb. 1919. 2d. (3d.)
See also HYGIENE and SCHOOLS.

PLACE-NAMES OCCURRING ON FOREIGN MAPS. Rules for the Transliteration of. 1919. 1s. 6d. (1s. 9d.)

PORTABLE SUB-TARGET (Mark I.), and How to Use it. 1911. (Reprinted, with Amendments, 1914). 1d. (1d.)

POSTAL SERVICES. Manual of Army. War, 1913. (Reprinted, with Amendments, 1915.) 3d. (4d.)

PROJECTION, &c. Linear Perspective. A Text-Book for use of the R.M. Academy. Part I.—Text. Part II.—Plates. 1904. 6s. (4s. 10d.)

PROMOTION OF LIEUTENANTS of the Army Veterinary Corps, Special Reserve, and Territorial Forces. *See* FIELD ALLOWANCE.

PROTRACTOR. SERVICE. For use in Map Reading Classes. 1d. (1d.) *See also* MAP READING.

PUBLICATIONS (RECENT) OF MILITARY INTEREST. List of. Quarterly. Nos. 1 to 8 (*except* 1, 3, 5 *and* 6, *out of print*). 2d. (2d.) each: Nos. 9 to 17, 4d. (4d.) each. *Continued by* THE ARMY REVIEW.

RAILWAY DISTANCES. Ireland. Handbook of. Third edition. 1884. 7s. 6d. (6s.)

RAILWAY MANUAL (WAR). 1911. (Reprinted, with Amendments, 1914). 6d. (6d.)

RANGE FINDER. Handbooks—
Infantry, No. 1. (Marindin). 1913. 3d. (5d.)
Do. No. 2. (Barr & Stroud). 31·5 inches base. 1916. 6d. (7d.)

RANGES. MINIATURE CARTRIDGE. (*Reprinted from* THE ARMY REVIEW, January 1914.) 3d. (4d.)

RANGING. Examples of. *See* ARTILLERY. TRAINING. FIELD.

RANGETAKERS. Instructions for the Training of, with the Artillery Rangefinder. 1d. (2d.)

RATIONS, ARMY. Their Bearing on the Efficiency of the Soldier. By D. Noël Paton, M.D., F.R.S., Professor of Physiology, University of Glasgow. 3d (5d.)

RECRUITING FOR THE REGULAR ARMY AND THE SPECIAL RESERVE. REGULATIONS. 1912. (Reprinted, with Amendments to Aug. 31, 1914.) 6d. (6d.)

RECRUITS' TABLE CARD (Provisional). Sept., 1920. 6d. (6d.)

REMOUNT REGULATIONS. 1913. 3d. (5d.)

RESERVE. *See also* SPECIAL RESERVE *and* TERRITORIAL FORCE.
Army Reserve. Class I. Regulations. 1911. 1d. (2d.)
Do. Amendments, June 1913. 1d. (2d.)
National Reserve. Regulations. 1913. Provisional. 1d. (1d.)

RESEARCH DEPARTMENT, WOOLWICH. Reports:—
35. Influence of Chromium on Steel. 7s. 6d. (5s. 4d.)
45. Elastic Properties of Steel. Effect of Overstrain on the. 2s. (1s. 7d.)
46. Vent Sealing Tubes. Part I. Results of Investigation in the Causes of Failure by Splitting on Firing. (*Out of print*)
48. Heat Treatment of Carbon Gun Steels. 6s. 6d. (3s. 10d.)
49. Heat Treatment of Nickel Gun Steel. (*In the press*)

REVIEW OF NEW ORDERS, DECORATIONS AND GALLANTRY MEDALS, etc. (Revised Nov., 1920. 3d. (4d.)

RIFLE. ENFIELD 1914 PATTERN. *See* MUSKETRY REGULATIONS, Part I.

RIFLE. ROSS MAGAZINE ·303-Inch, Mark IIIB. Handbook of the. 1915. (Reprinted, with Amendments, 1917). 1d. (2d.)

RIFLES, &c. CLEANING OF. Notes on the. 1911. 25 for 6d. (7d.)

RIFLES, SHORT AND CHARGER-LOADING, MAGAZINE, LEE-ENFIELD. Handbook for Serjeant-Instructors of Special Reserve, Officers Training Corps, and Territorial Force in regard to the Care, Inspection, &c., of. 3d. (6d.)

RUSSO-JAPANESE WAR:—
MEDICAL AND SANITARY REPORTS from Officers attached to the Japanese and Russian Forces in the Field. 1908. 5s. (3s. 10d.)

Digitized by Google

MILITARY BOOKS, published by Authority—continued.

(As to prices in brackets, see top of page 18.)

RUSSO-JAPANESE WAR—*contd.*
OFFICIAL HISTORY:—
Part I. Causes of the War. Opening events up to and including the Battle of the Ya-lu. Second Edition. 1909. 1s. 6d. (1s. 8d.)
Part II. From the Battle of the Ya-lu to Liao-yang, exclusive. 1908. 8s. (4s. 4d.)
Part III. The Siege of Port Arthur. 1908. 4s. 6d. (3s. 10d.)
Part IV. Liao-yang. 1910. 4s. (3s. 7d.)
Part V. Sha Ho. 4s. 6d. (4s. 2d.)
NAVAL AND MILITARY:—
Vol. I. To Aug. 2, 1904. With case of Maps, 15s. (12s. 6d.)
Vol. II. Liao-yang, the Sha-ho, Port Arthur. With case of Maps. 15s. (12s. 9d.)
Vol. III. San-De-Pu, Mukden, The Sea of Japan. With case of Maps. 70s. (54s.)
REPORTS FROM BRITISH OFFICERS attached to the Japanese and Russian Forces in the Field. In 3 Vols., with two cases of Maps (*not sold separately*). 21s. (18s.)

SALISBURY PLAIN. Standing Orders applicable to all Troops Encamped on Salisbury Plain, and applicable generally to Troops Quartered at Bulford. 1921. 3s. (2s. 8d.)

SANITATION IN ITS APPLICATION TO MILITARY LIFE, Manual of. 6d. (6d.)

SCABIES. *See* MEDICAL SERVICE.

SCHOOLS, ARMY:—
Annual Reports on, for 1911-12 and 1912-13. Each 1s. (1s.)
Military and other Terms, and Words which occur in Orders. Lists of. 1914. (*Reprinted* 1918). 2d. (5d.)
Physiology. Handbook of Elementary. 1901. 1d. (2d.) *See also* HYGIENE; PHYSIOLOGY; and (*below*) SCHOOL HYGIENE.
Regulations. 1911. 4d. (4d.)
School Hygiene. Handbook of. For Teachers. 1907. 6d. (7d.) *See also* HYGIENE; PHYSIOLOGY; and (*above*) PHYSIOLOGY.
Singing in. Regulations for Teaching. 1911. (*Reprinted* 1915.) 1d. (2d.)
Standing Orders for Inspectors, Examiners, and Teachers. 1910. 6d. (6d.)

SCOUTS. Training and Use of. Lecture by Col. F. C. Carter. 1906. 2d. (3d.)

SCREWS. Provision of Standard Leading, for Screw-cutting Lathes. Report of Committee. 1905. 1s. (1s.).

SEPARATION ALLOWANCE, ALLOTMENTS OF PAY, AND FAMILY ALLOWANCE. ARMY. Regulations for the issue of, during the present War. 1918, 6d. (6d.)
See also FAMILY ALLOWANCE *and* PAY FOR SOLDIERS.

SERVICE CORPS. ARMY:—
Regimental Standing Orders. 1911. (*Out of print*)
Do. Amendments. 1d. (2d.); A.S.C. Memorandum. No. 26. 1d. (2d.)
Soldiers' Pay Schedule (Reprinted with Amendments to April, 1919). 1s. 6d. (1s. 5d.)
Training. Part I. 1909. (Reprinted, with Amendments, 1915). 9d. (10d.)
Do. Part II. Supplies. 1909. (Reprinted, 1914, with new Appendix XII.) 1s. 3d. (1s. 5d.)
Do. Part III. Transport. 1911. (Reprinted, with Amendments to April, 1915.) 9d. (11d.)
Do. Part IV Mechanical Transport. (*Out of print*)

SEVASTOPOL. Siege of. 1854-55. 3 Vols., with case of Maps and Plans. Half Morocco £5 4s. Cloth £4 4s.
Or Separately:—
Vol. I. Engineer Operations. 26s.
Vol. II. Do. With case of Maps and Plans. 50s.
Vol. III. Artillery Operations. 10s.

SEWAGE. Practical Treatment of. The latest development of. 1906. 6d. (5d.)

SHORNCLIFFE GARRISON. Standing Orders. 1913. 1s. 6d. 1s. 3d.

SIEGE OPERATIONS in the Campaign against France, 1870-71. (*Von Tiedemann.*) Translated 4s. 6d. (3s. 11d.)

SIGNAL SERVICE. THE ARMY. 1d. (2d.)

SIGNAL SERVICE. Manual of Army. (War) Provisional, 1914. 2d. (3d.)

SIGNAL TRAINING:—
Part I. 1918. 1s. (1s.)
Part II. (Provisional). 2s. (1s. 8d.)
Part VI. 1918. 1s. (11d.)
Part VII. (Provisional). Signal Organisation. 6d. (7d.)

SOLDIERS DISABLED AND DISCHARGED, IN FRANCE. *See* DISABLED.

SOLDIERS DIED IN THE GREAT WAR, 1914-19:—
Part 1. Household Cavalry and Cavalry of the Line (including Yeomanry and Imperial Camel Corps). 5s. (3s. 11d.)
Part 2. Royal Horse and Royal Field Artillery, Regulars and Territorial Force (including Honourable Artillery Company Batteries. 15s. (12s.)
Or separately:—
Section 1. A. to C. 2s. 6d. (2s.)
Section 2. D. to H. 2s. 6d. (2s.)
Section 3. I to N. 2s. 6d. (2s.)
Section 4. O to S. 2s. 6d. (2s.)
Section 5. T to Y. 2s. 6d. (2s.)
Section 6. Royal Horse and Royal Field Artillery, Territorial Force (including Honourable Artillery Company Batteries). 2s. 6d. (2s.)

Digitized by Google

MILITARY BOOKS, published by Authority—continued.

(As to prices in brackets, see top of page 18.)

SOLDIERS DIED IN THE GREAT WAR, 1914-19—*contd.*

Part 3. Royal Garrison Artillery. 7s. 6d. (6s.)
Part 4. Corps of Royal Engineers. 7s. 6d. (6s. 1d.)
Part 5. Foot Guards (including Guards' Machine Gun Regiment). 7s. 6d. (5s. 11d.
Part 6. The Royal Scots (Lothian Regiment). 7s. 6d. (5s. 11d.)
Part 7. The Queen's (Royal West Surrey Regiment). 5s. (3s. 11d.)
Part 8. The Buffs (East Kent Regiment). 5s. (3s. 11d.)
Part 9. The King's Own (Royal Lancaster Regiment). 5s. (3s. 11d.)
Part 10. The Northumberland Fusiliers. 7s. 6d. (6s.)
Part 11. The Royal Warwickshire Regiment. 7s. 6d. (5s. 11d.)
Part 12. The Royal Fusiliers (City of London Regiment.) 7s. 6d. (5s. 11d.)
Part 13. The King's (Liverpool Regiment). 7s. 6d. (5s. 11d.)
Part 14. The Norfolk Regiment. 5s. (3s. 11d.)
Part 15. The Lincolnshire Regiment. 5s. (3s. 11d.)
Part 16. The Devonshire Regiment. 5s. (3s. 11d.)
Part 17. The Suffolk Regiment. 5s. (3s. 11d.)
Part 18. Prince Albert's (Somerset Light Infantry). 2s. 6d. (2s.)
Part 19. The Prince of Wales' Own (West Yorkshire Regiment). 7s. 6d. (5s. 10d.)
Part 20. The East Yorkshire Regiment. 5s. (3s. 11d.)
Part 21. The Bedfordshire Regiment. 5s. (3s. 11d.)
Part 22. The Leicestershire Regiment. 5s. (3s. 11d.)
Part 23. Royal Irish Regiment. 2s. 6d. (2s.)
Part 24. Alexandra, Princess of Wales's Own (Yorkshire Regiment). 5s. (3s. 11d.)
Part 25. The Lancashire Fusiliers. 7s. 6d. (5s. 11d.)
Part 26. The Royal Scots Fusiliers. 5s. (3s. 11d.)
Part 27. The Cheshire Regiment. 5s. (3s. 11d.)
Part 28. The Royal Welsh Fusiliers. 5s. (3s. 11d.)
Part 29. The South Wales Borderers. 5s. (3s. 11d.)
Part 30. The King's Own Scottish Borderers. 5s. (3s. 11d.)
Part 31. The Cameronians (Scottish Rifles). 5s. (3s. 11d.)
Part 32. The Royal Inniskilling Fusiliers. 5s. (3s. 11d.)
Part 33. The Gloucestershire Regiment. 5s. (3s. 11d.)
Part 34. The Worcestershire Regiment. 5s. (3s. 11d.)
Part 35. The East Lanarkshire Regiment. 5s. (3s. 11d.)
Part 36. The East Surrey Regiment. 5s. (3s. 11d.)
Part 37. The Duke of Cornwall's Light Infantry. 2s. 6d. (2s.)
Part 38. The Duke of Wellington's (West Riding Regiment). 5s. (3s. 11d.)
Part 39. The Border Regiment. 5s. (3s 11d.)
Part 40. The Royal Sussex Regiment. 5s. (3s. 11d.)
Part 41. The Hampshire Regiment. 5s. (3s. 11d.)
Part 42. The South Staffordshire Regiment. 5s. (3s. 11d.)
Part 43 The Dorsetshire Regiment. 2s. 6d. (2s.)
Part 44. The Prince of Wales's Volunteers (South Lancashire Regiment). 5s. (3s. 11d.)
Part 45. The Welch Regiment. 5s. (3s. 11d.)
Part 46. The Black Watch (Royal Highlanders). 5s. (3s. 11d.)
Part 47. The Oxfordshire and Buckinghamshire Light Infantry. 5s. (3s. 11d.)
Part 48. The Essex Regiment. 5s. (3s 11d.)
Part 49. The Sherwood Foresters (Nottinghamshire and Derbyshire Regiment). 7s. 6d. (5s. 11d.)
Part 50. The Loyal North Lancashire Regiment. 5s. (3s. 11d.)
Part 51. The Northamptonshire Regiment. 5s. (3s. 11d.)
Part 52. The Princess Charlotte of Wales (Royal Berkshire Regiment). 5s. (3s. 11d.
Part 53. The Queen's Own (Royal West Kent Regiment). 5s. (3s. 11d.)
Part 55. The King's (Shropshire Light Infantry). 2s. 6d. (2s.)
Part 56. The Duke of Cambridge's Own (Middlesex Regiment). 7s. 6d. (5s. 11d.)
Part 57. The King's Royal Rifle Corps. 7s. 6d. (5s 11d.)
Part 58. The Duke of Edinburgh's (Wiltshire Regiment). 2s. 6d. (2s.)
Part 59. The Manchester Regiment. 7s. 6d. (6s.)
Part 60. The Prince of Wales's (North Staffordshire Regiment). 5s. (3s. 11d.)
Part 61. The York and Lancaster Regiment. 5s. (3s. 11d.)
Part 62. The Durham Light Infantry. 7s. 6d. (6s.)
Part 63. The Highland Light Infantry. 5s. (4s.)
Part 64. Seaforth Highlanders (Ross-shire, Buffs, The Duke of Albany's). 5s. (3s. 11d.)
Part 65. The Gordon Highlanders. 5s. (3s. 11d.)
Part 66. The Queen's Own (Cameron Highlanders). 5s. (3s. 11d.)
Part 67. The Royal Irish Rifles. 5s. (3s. 11d.)
Part 68. Princess Victoria's (Royal Irish Fusiliers). 2s. 6d. (2s.)
Part 69. The Connaught Rangers. 2s. 6d. (2s.)
Part 70. Princess Louise's (Argyll and Sutherland Highlanders). 5s. (3s. 11d.)
Part 71. The Prince of Wales's Leinster Regiment (Royal Canadians). 2s. 6d. (2s.)
Part 72. The Royal Munster Fusiliers. 2s. 6d. (2s.)
Part 73. The Royal Dublin Fusiliers. 2s. 6d. (2s.)
Part 74. The Rifle Brigade (The Prince Consort's Own). 7s. 6d. (5s. 11d.)

Digitized by Google

MILITARY BOOKS, published by Authority—continued.

(As to prices in brackets, see top of page 18.)

SOLDIERS DIED IN THE GREAT WAR, 1914-19—*contd.*

Part 75. Machine Gun Tank Corps. 7s. 6d. (5s. 11d.)

Part 76. The Honourable Artillery Company (Infantry) The London Regiment, Inns of Court Officers' Training Corps. In one Volume. 15s. (12s.)

Or in separate parts:—

Section 1. 1st (City of London) Battn. (Royal Fusiliers). 1s. (11d.)

Section 2. 2nd (City of London) Battn. (Royal Fusiliers); 3rd (City of London) Battn. (Royal Fusiliers). 1s. (11d.)

Section 3. 4th (City of London) Battn. (Royal Fusiliers); 29th (City of London) Battn. (Royal Fusiliers); 30th (City of London) Battn. (Royal Fusiliers); Honourable Artillery Company (Infantry); Inns of Court Officers' Training Corps. 1s. (11d.)

Section 4. 6th (City of London) Battn. (Rifles). 1s. (11d.)

Section 5. 9th (County of London) Battn. (Queen Victoria's Rifles). 1s. (11d.)

Section 6. 11th (County of London) Battn. (Finsbury Rifles); 12th (County of London) Battn. (The Rangers). 1s. (11d.)

Section 7. 13th (County of London) Battn. (Princess Louise's Kensington Battn.); 15th (County of London) Battn. (Prince of Wales's Own Civil Service Rifles). 1s. (11d.)

Section 8. 16th (County of London) Battn. (Queen's Westminster Rifles) 31st, 32nd and 34th Battns. 1s. (11d.)

Section 9. 5th (City of London) Battn. (London Rifle Brigade). 1s. (11d.)

Section 10. 8th (City of London) Battn. (Post Office Rifles); 10th (County of London) Battn. (Hackney). 1s. (11d.)

Section 11. 17th (County of London) Battn. (Poplar and Stepney Rifles); 25th (County of London) Battn. (Cyclists); 28th (County of London) Battn. (Artists' Rifles); 33rd Battn. 1s. (11d.)

Section 12. 7th (City of London) Battn.; 19th (County of London) Battn. (St. Pancras). 1s. (11d.)

Section 13. 20th (County of London) Battn. (Blackheath and Woolwich). 1s. (11d.)

Section 14. 21st (County of London) Battn. (First Surrey Rifles); 23rd (County of London) Battn. 1s. (11d.)

Section 15. 22nd (County of London) Battn. (The Queen's); 24th (County of London) (The Queen's). 1s. (11d.)

Section 16. 14th (County of London) Battn. (The London Scottish); 18th (County of London) Battn. (London Irish Rifles). 1s. (11d.)

Part 77. The Monmouthshire, Cambridge and Hertfordshire Regiments, Army Cyclist Corps The Northern, Highland, Kent and Huntingdonshire Cyclist Battalions, and Royal Defence Corps. 2s. 6d. (2s.)

Part 78. Royal Army Service Corps. 5s. (3s. 11d.)

Part 79. Royal Army Medical Corps. 5s. (3s. 11d.)

Part 80. Labour, Royal Army Ordnance, Royal Army Veterinary and Royal Army Pay Corps; Corps of Army Schoolmasters; Channel Isles Militia; Corps of Military Mounted and Foot Police; Corps of Small Arms School; Military Provost; Non-Combatant Corps; Queen Mary's Army Auxiliary Corps. 5s. (3s. 11d.)

SOMALILAND:—

MILITARY REPORT ON. 1907. Vol. I. Geographical, Descriptive, and Historical. 2s. (2s. 1d.

OPERATIONS IN, 1901-1904. Official History. Vol. I. 3s. (3s. 10d.); Vol. II. 4s. (3s.)

SOUTH AFRICAN WAR, 1899-1902:—

Medical Arrangements. 7s. 6d. (6s. 8d.)

Medical History. An Epidemiological Essay. 3s. 9d. (3s. 2d.) (Reprinted from "The Journal of the Royal Army Medical Corps.")

Railways. 4s. (3s. 6d.)

Surgical Cases noted. 7s. 6d. (6s. 8d.)

Telegraph Operations. 10s. (8s. 6d.)

Voluntary Organizations in aid of the Sick and Wounded. Report of the Central British Red Cross Committee on. 1902. 3s. (2s. 5d.)

SPECIAL RESERVE. (*See also* ENTRANCE; EXAMINATION; RESERVE:—

Regulations for Officers of the Special Reserve of Officers and for the Special Reserve. 4d. (5d.)

Scheme for the Provision, Organization, and Training of the Special Reserve required to Supplement the Regular Army, and the Application of the Scheme to the existing Militia. (Special A.O., Dec. 23, 1907.) 2d. (2d.)

STAFF COLLEGE REGULATIONS. Camberley. April 1921. 1d. (2d.)

STATIONS OF UNITS OF THE REGULAR FORCES, MILITIA, SPECIAL RESERVE, AND TERRITORIAL FORCE. Quarterly up to No. 45, July 1914. Each 2d. (4d.) (*Subsequent publication suspended*)

STATUTES relating to the War Office and to the Army. 1880. 5s. (4s. 3d.)

STATUTORY POWERS of the Secretary of State, Ordnance Branch. 1879. 5s. (4s. 4d.)

STEAM ENGINES AND BOILERS AND GAS AND OIL ENGINES. Notes and Memoranda on the Management of. 1911. 1d. (2d.)

SUDAN ALMANAC. 1922. Compiled in the Intelligence Department, Sudan Agency, Cairo. Astronomical Calculations made in the Computation Office of the Survey Department, Egyptian Ministry of Finance. 1s. 6d. (1s. 4d.)

SUDAN, Standing Orders for the British Force. 1914. 9d. (9d.)

Digitized by Google

MILITARY BOOKS, published by Authority—continued.
(As to prices in brackets, see top of page 18.)

SUDAN. THE ANGLO-EGYPTIAN. A Compendium prepared by Officers of the Sudan Government:—
Vol. I. Geographical, Descriptive, and Historical (with Eighty-two illustrations). 10s. (7s. 4d.)
Vol. II. Routes. 7s. 6d. (5s. 5d.) *(not including Chapter VII. Supplement (A)).*
Do. In Separate Chapters. 1s. (10d. each:—
I. and II. *Nil.*; III. North-Eastern Sudan; IV. Eastern Sudan; V. Central Sudan; VI. South-Eastern Sudan; VII. Bahr el Ghazal; VIII. Kordofan; IX. North-Western Sudan.
Do. VII. Supplement (A). Bahr el Ghazal. Additional Routes. 1s. (10d.)
SUDAN CAMPAIGN. History of the. In two parts, with case of Maps. 1890. 15s. (12s. 3d.)
SUPPLY MANUAL (WAR.) 6d. (7d.)
SUPPLY. REORGANIZED SYSTEMS OF, and of Ammunition Supply of the Expeditionary Force in War, consequent on the introduction of Mechanical Transport. Memorandum Explaining the. Feb. 1912. 1d. (2d.)
SUPPLY, TRANSPORT, AND BARRACK SERVICES. Regulations. 1915. 6d. (7d.)
SURVEYING. TOPOGRAPHICAL AND GEOGRAPHICAL. Textbook of. 1913. 7s. 6d. (6s. 8d.)
Do. 1905. Appendix XI. Tables for the Projection of Graticules for squares of 1° side on scale of 1: 250,000, and for squares of ½° side on scale of 1: 125,000; with other Tables used in Projecting Maps. 4d. (5d.)
Do. 1905. Appendix XII. Tables for the Projection of Graticules for Maps on Scale of 1: 1,000,000. 1910. 2d. (2d.)
TACTICAL RIDES AND TOURS ON THE GROUND. The Preparation and Conduct of. Translated from the German. 1s. 3d. (1s. 2d.)
TECHNICAL PAPERS:—
I. Approximately Rigorous Adjustment of Simple Figures *(with Diagrams.)* June 1919. 2s. 6d. (2s.)
TELEGRAPHY AND TELEPHONY. ARMY. Instruction in:—
Vol. I. Instruments. 1908. (Reprinted, with Corrections, 1914.) 1s. 6d. (1s. 6d.)
Vol. II. Lines. 1909. (Reprinted, with Corrections, 1914.) 1s. (1s.)
Do. Revised Chapter I. Field Cables. Provisional. 1d. (2d.)
Do. Amendment, April 1918. Revised para. 67. 1d. (2d.)
TERRITORIAL FORCE. *(See also* EQUIPMENT *and* EXAMINATION):—
Cadet Infantry Training. Manual of. *(Reprinted* 1921. 1s. (10d.)
Cadet List. A List of Cadet Units which have received Official Recognition up to Dec. 31, 1919. 1920. 6s. (4s. 10d.)
Cadet Units in the British Isles. Regulations governing the Formation, Organization and Administration of. 1921. 2d. (3d.)
Field Kits. Officers and Men. 1d. (2d.)
Hospitals, General, of the. Regulations for. 1912. 2d. (4d.)
Medical Corps. Royal Army. Syllabus of Training. 1914. 1d. (2d.) *(Under revision)*
Mobilization of a Territorial Infantry Battalion. *(Reprinted from* THE ARMY REVIEW, July 1913.) 3d. (5d.)
Nursing Service. Standing Orders. 1912. (Reprinted, with Amendments, 1914.) 1d. (2d.)
See also HOSPITALS *and* NURSING SERVICE.
Pay Duties during Embodiment. Instructions in. 2d. (3d.)
Regulations for the (including the Territorial Force Reserve), and for County Associations. 1912. (Reprinted, with Amendments published in Army Orders to Dec. 1, 1914.) 6d. (9d.)
Voluntary Aid:—
Scheme for the Organization of, in England and Wales. Dec. 1910. *(Out of print)*
Do. do. Amendments. 1d. (1d.)
Do., in Scotland. Oct. 1911. 2d. (4d.)
Do. do. Amendments. 1d. (2d.)
TRACTOR TRIALS held by the Experimental Sub-Committee of the Mechanical Transport Committee at Aldershot, Sept. and Oct. 1903. Report on. 6d. (6d.)
TRAINING AND MANŒUVRE REGULATIONS 1913. 4d. (5d.)
TRAINING MANUAL for Royal Army Medical Corps Territorial Force Cadets (Provisional). *(Issued with Army Orders for Sept.,* 1920). 2s. 6d. (1s. 11d.)
TRANSPORT. MECHANICAL;—
Heavy Pontoon Bridge for use by. 1914. Provisional. 2d. (3d.)
Regulations for the Appointment of Inspectors of. 1d. (2d.)
TRANSPORT. Notes on Pack. (Reprinted, with Amendments, 1916.) 1d. (2d.)
TROOPS. *See* MOUNTED *and* NUMBER
TRUMPET AND BUGLE SOUNDS for the Army. With Instructions for the Training of Trumpeters and Buglers. 1914. 9d. (10d.)
Do. Amendments, July 1917. 1d. (2d.)
TYPE EXERCISES. *See* SCHOOLS.
TYPHOID (ANTI-) COMMITTEE. Report. 1912. 2s. 6d. (2s. 2d.)
TYPHOID (ANTI-) INOCULATION COMMITTEE. Report on Blood Changes following Typhoid Inoculation. 1905. 1s. 6d. (1s. 4d.)
URDU-ENGLISH PRIMER. For the Use of Colonial Artillery. 1899. 15s. (1s. 5d.)
VALISE EQUIPMENT. Instructions for Fitting Bandolier Pattern. 1903. 2d. (2d.)
See also EQUIPMENT.

Digitized by Google

MILITARY BOOKS, published by Authority—continued.
(As to prices in brackets, see top of page 18.)

VALPARAISO. The Capture of, in 1891. 1s. (11d.)
VENEREAL DISEASE. *See* MEDICAL SERVICES
VETERINARY CORPS. ROYAL ARMY:—Standing Orders. 1920. 6d. (6d.)
VETERINARY MANUAL (WAR). 1915. 1d. (1d.)
VETERINARY SERVICES. ARMY. REGULATIONS. 1906. (Reprinted, with Amendments to Dec. 31, 1917). 3d. (3d.)
VOLUNTARY AID. *See* TERRITORIAL FORCE.
VOLUNTEER ACTS, 1863, 1869, 1896, 1897 and 1900, except where repealed. Reprint of: Extracts from Regulation of the Forces Acts, 1871 and 1881, and Reserve Forces Act, 1890; and Order in Council of Feb. 5, 1872. 1d. (2d.)
VOLUNTEER LIST. Oct. 1919. 1s. 6d. (1s. 4d.)
WAR GRAVES COMMISSION, IMPERIAL:—
THE GRAVES OF THE FALLEN. Descriptive Account, by Mr. Rudyard Kipling, of the Work of the Commission; Illustrations by Mr. Douglas Macpherson, showing the Cemeteries and Memorials as they will appear when completed. 6d. (6d.)
WAR GRAVES. HOW THE CEMETERIES ABROAD WILL BE DESIGNED. Report, Nov. 14, 1918, by Lieut.-Colonel Sir Frederic Kenyon, K.C.B., Director of the British Museum. 3d. (4d.)
WAR OF 1914-18:—
Despatches (Naval and Military) relating to Operations in the War:—
I. Sept., Oct., and Nov. 1914. With List of Honours and Rewards Conferred. With Sketch Map. (Reprinted 1921.) 1s. 6d. (1s. 4d.)
II. Nov. 1914 to June 1915. With Names of Officers mentioned, and Awards of the Victoria Cross. 6d. (8d.)
III. July to Oct. 1915. With names of Officers and Men mentioned, and Awards of the Victoria Cross. 3d. (5d.)
IV. Dec. 11, 1915. From General Sir Ian Hamilton, G.C.B., describing the Operations in the Gallipoli Peninsula, including the Landing at Suvla Bay. 2d. (4d.)
V. Jan. to April 1916. With Names of Officers and Men mentioned, and Awards of the Victoria Cross. 6d. (8d.)
VI. May to Dec. 1916. With Names of Officers and Men Awarded the Victoria Cross. 1s. (1s.1d.)
VII. Dec. 1916 to July 1917. With Names of Officers and Men Awarded the Victoria Cross. 9d. (10d.)
VIII. July 1917 to June 1918. With Names of Officers and Men awarded the Victoria Cross. 1s. 6d. (1s. 8d.)
IX. July to Dec. 1918. With Names of Officers and Men Awarded the Victoria Cross. 1s. (11d.)
X. Jan. 1919 to Jan. 1920. With Names of Officers and Men awarded the Victoria Cross. 2s. (1s. 11d.)
Parliament's Vote of Thanks to the Forces. Speeches delivered in the Houses of Parliament, Westminster, on Oct. 29, 1917. 1d. (1d.)
WAR OFFICE LIST, and Administrative Directory for the British Army. 1920. *Sold by Harrison & Sons, 44-47, St. Martin's Lane, W.C.2.* 30s. *net.*
WATER SUPPLY MANUAL. 1s. 6d. (1s. 5d.)
WOMEN'S WAR WORK in maintaining the Industries and Export Trade of the United Kingdom. Information officially compiled for the use of Recruiting Officers, Military Representatives, and Tribunals. Sept. 1916. Illustrated. 1s. (1s.)
WORKS MANUAL. WAR. 1913. Provisional. 4d. (4d.); Appendix I. 1914. 1d. (1d.)
WOUNDS OF WAR. General Principles guiding the Treatment of. Conclusions adopted by the Inter-Allied Surgical Conference held in Paris, March and May, 1917. 2d. (3d.)
YEOMANRY AND MOUNTED RIFLE TRAINING. Parts I. and II. 1912. (Reprinted, with Amendments, 1915). 6d. (7d.)
ZULU WAR OF 1879. Narrative of the Field Operations connected with the. 1881. (Reprinted 1907.) 3s. (2s. 10d.)

GENERAL STAFF MAPS.

A catalogue of Maps published by the Geographical Section of the General Staff has been prepared and may be obtained free by Officers on application to the Secretary, War Office, or from any of the following agents on payment of 6d.

LONDON: { Edward Stanford, 12-14, Long Acre, W.C. 2.
Sifton, Praed & Co., Ltd., 67, St. James's Street, S.W. 1.
T. Fisher Unwin, Ltd., 19, Adam Street, W.C. 2.

EDINBURGH: W. & A. K. Johnston, Ltd., Edina Works, Easter Road.
LIVERPOOL: Philip, Son & Nephew 20 Church Street.
CHINA: Kelly & Walsh.

Digitized by Google

ORDNANCE SURVEY MAPS OF GREAT BRITAIN AND IRELAND

The chief Maps published by the Ordnance Survey are on the following scales:—

	Price per Sheet. Uncoloured.
1/500 or about 10 feet to one mile ... / 1/1056 or five feet to one mile ... } For certain towns only	4s. & 5s.
1/2500 or 50·688 inches to a mile. For certain suburban areas of towns in Great Britain	6s. 0d.
1/1056 or 25·344 inches to a mile complete for the cultivated areas of Great Britain and Ireland	5s. 0d. With Areas.
1/10560 or 6 inches to a mile complete for Great Britain and Ireland	4s. 0d. Per full Sheet. / 1s. 6d. Per Quarter Sheet.
1/63360 or one inch to the mile :—	
1. Outline with contours	2s. 0d. (engraved) Per Sheet for Great Britain and Ireland.
2 Coloured Edition*	2s. 0d. Per Sheet for Great Britain. / 1s. 6d. & 2s. For Ireland.
3. Popular Edition.*—England and Wales. (*In progress*)	1s. 6d.
1/126720 or 2 miles to one inch*	2s. 0d.
1/253440 or 4 miles to 1 inch—General Map*	2s. 0d. Per Sheet for England and Wales. / 1s. 6d. Per Sheet for Scotland and Ireland.
1/633600 or 10 miles to one inch—Great Britain.* Outline, or Hill shaded	1s. 6d. Per Sheet.
Do. Ireland (in one sheet) { Outline / Hill shaded	3s. 0d. / 4s. 0d.
1/1000000 or about 16 miles to 1 inch. United Kingdom. Hill shaded, printed in colours (in two sheets)	3s. 6d. Per Sheet.

These Maps are periodically revised, except the Town Maps, which are only revised at the expense of the Town. The Series marked thus* are issued folded for the pocket. If mounted, 1s. per sheet extra, or cut into sections and mounted, 2s. extra.

There are Agents for the sale of Ordnance Survey Maps in most of the chief towns. They can also be ordered through any bookseller, or from the Director-General, Ordnance Survey Office, Southampton; or—in the case of Ireland—from the Director, Ordnance Survey, Dublin. The small Scale Maps are on sale at the following branches of H.M. Stationery Office:—28, Abingdon St., S.W.1; 37, Peter Street, Manchester; 1, St. Andrew's Crescent, Cardiff, and 23, Forth Street, Edinburgh, and all Railway Bookstalls.

Under the War Office Regulations as to the issue of Military Maps and Books, Officers can obtain One-inch and smaller scale Ordnance Survey Maps under special conditions at reduced prices.

GEOLOGICAL SURVEY PUBLICATIONS OF GREAT BRITAIN AND IRELAND.—The Agents for the sale of Ordnance Survey Maps are also Agents for the sale of Geological Publications.

Digitized by Google

THE

ROYAL SOLDIERS' DAUGHTERS' HOME

HAMPSTEAD,

FOR THE

MAINTENANCE, CLOTHING, AND EDUCATION OF THE DAUGHTERS OF SOLDIERS, ORPHANS OR NOT.

Patrons:

HIS MAJESTY THE KING. HER MAJESTY THE QUEEN.
HER MAJESTY QUEEN ALEXANDRA.
FIELD-MARSHAL H.R.H. THE DUKE OF CONNAUGHT, K.G., &c.
H.R.H. THE DUCHESS OF ALBANY.

Subscriptions and donations in support of the Charity will be thankfully received by Messrs. Cox & Co., Charing Cross, London, S.W.1, by the Secretary, Major O. F. Duus, to whom crossed cheques and Postal Orders on the Charing Cross Post Office should be made payable.

The Home was constructed and is equipped for 200 girls, and the desire of the Committee is to maintain the full complement.

The need of such an institution is apparent from the fact that there are on an average three candidates brought forward at each election to every one admitted.

The Committee earnestly appeal to a generous public to aid them in the support of the Charity. They also ask for the co-operation in the good work of every Regiment and Corps.

A contribution of but 6d. a year from each Non-Commissioned Officer and Man throughout the Service would provide for the support of a child from every Regiment.

The Home is open to visitors daily between 10 and 5, except on Saturdays and Sundays.

The Committee invite the inspection of all friends of the Soldier.

Chairman of Committee:—
GENERAL RT. HON. SIR N. G. LYTTELTON,
G.C.B., G.C.V.O.

Offices:—5, ROBERT STREET, ADELPHI, W.C.2.

Digitized by Google

THE NATIONAL ASSOCIATION
FOR
EMPLOYMENT OF EX-SOLDIERS

Head Office:—

119, VICTORIA ST., WESTMINSTER, S.W.1.

With Branches in all the principal Towns in the United Kingdom.

Patrons:—

HIS MAJESTY THE KING.

HER MAJESTY THE QUEEN.

HER MAJESTY QUEEN ALEXANDRA.

H.R.H. THE PRINCE OF WALES.

THE object of this Association is to recommend to Employers Ex-Soldiers of the best character, immediately on transfer to the Reserve, or discharge from the Colours.

Warrant and Non-Commissioned Officers and Men of all qualifications and callings may be had on application to the Secretary at the Offices of the Association, viz.:—

Clerks.	Carpenters.	Watchmen.	Messengers.
Engineers.	Farriers.	Grooms.	Liftmen.
Carmen.	Stablemen.	Servants.	Storekeepers.
Coachmen.	Valets.	Foremen.	Plumbers.
Chauffeurs.	Caretakers.	Fitters.	Labourers.
Timekeepers.	Stokers.	Packers.	Porters.

Attendants, &c.

OFFICE HOURS 9 a.m. to 4 p.m. Saturdays—9 a.m. to 12 noon.

Telegrams: "Employons, Sowest, London." Telephone: Victoria 8671.

Apply—Secretary (Head Office).

NO FEES.

Digitized by Google

THE ROYAL ARMY TEMPERANCE ASSOCIATION.

FORMED IN AGRA, 1862.

(The Soldiers' Total Abstinence Association).

President—*(In India)* THE COMMANDER-IN-CHIEF.

General Secretary—V. T. BLANCHFIELD.

ESTABLISHED IN ENGLAND, 1863.

Patron—HIS GRACIOUS MAJESTY THE KING.

President—FIELD-MARSHAL H.R.H. THE DUKE OF CONNAUGHT AND STRATHEARN. K.B., K.T., K.P.

Chairman of Council—H.E. FIELD-MARSHAL THE VISCOUNT FRENCH, K.P., G.C.B., O.M., G.C.V.O., K.C.M.G.

Chairman of Executive—LIEUT.-GENERAL SIR H. M. LAWSON, K.C.B.

Hon. Sec. and Treasurer—COLONEL L. G. FAWKES, R.A.

Gen. Secretary—CAPTAIN A. HARVEY, M.A.

Journal—"On the March." 67, Warwick Square, S.W.1

The Object of the Association:

"The Promotion of Sobriety in the British Army at home and abroad, through the formation of Branches, whose object is to establish a strong regimental opinion in favour of strict sobriety, uprightness of character, and decency of language, in the fear of God."

Offices—

"MIDDLELANDS," SIMLA, INDIA.

67, WARWICK SQUARE, LONDON, S.W.1.

Digitized by Google

ROYAL SCHOOL
FOR DAUGHTERS OF OFFICERS OF THE ARMY
Lansdown, Bath.

INSTITUTED A.D. 1864.

PATRONS.

HIS MAJESTY THE KING. HER MAJESTY THE QUEEN.
HER MAJESTY QUEEN ALEXANDRA.

President—FIELD-MARSHAL H.R.H. THE DUKE OF CONNAUGHT, K.G., &c.

Trustees—J. A. MULLENS, Esq., Jun.
Col. A. G. CHURCHILL, C.B., C.B.E.
Brig-Gen. *Sir* R. C. A. B. BEWICKE COPLEY, K.B.E., C.B.

Chairman—Lt.-Colonel A. GRUBB, *late* R.A.
Vice-Chairman—Col. A. G. CHURCHILL, C.B., C.B.E.

EXTRACTS FROM RULES, ETC.

The Daughters of Officers who are serving, or who have served, in His Majesty's Army, or in the Royal Marines, are eligible for admission, at rates of £20, £50, £70, and £90 per annum; paying according to the circumstances of the parents. Those paying £20 per annum (one-third of the School) are admitted by the Votes of Subscribers only—the remainder by the Committee. The age for admission is from 10 to 15 years.

Each contributor of £5 5s. is entitled to one life vote, and each annual subscriber to one vote at two elections for each 10s. 6d. subscribed.

Further information can be obtained of the Secretary, Col. F. W. T. ATTREE, late R.E., at the Office, Panton House, 25, Haymarket, S.W.1.

The United Services Trustee
British Columbia House, 3, Regent Street, S.W.

Honorary Directors.

THE RT. HON. VISCOUNT HARCOURT (*Chairman*).
MR. R. L. BARCLAY, C.B.E. (*Deputy Chairman*).
THE RT. HON. LORD BUCKMASTER.
MAJOR-GENERAL SIR G. F. ELLISON, K.C.M.G., C.B.
GENERAL SIR A. HUNTER, G.C.B., G.C.V.O., D.S.O.
SIR WALTER LAWRENCE, BART., G.C.I.E., G.C.V.O.
SIR WILLIAM PLENDER, G.B.E.
PAYMASTER REAR-ADMIRAL W. M. BERESFORD WHYTE, C.B., C.M.G.

The United Services Trustee is constituted as a non-profit sharing Corporation under the Companies Acts, and has been formed especially to act as Custodian Trustee for funds raised for the benefit of His Majesty's Forces and other Charitable Funds. The Corporation also has power to undertake individual Trusts for any person or persons who may have served in His Majesty's Forces or their relations or dependants.

The purchase and sale of investments, collection of dividends and recovery of Income Tax are all matters on which The United Services Trustee is willing to give expert advice and assistance.

Any further information can be obtained from the Secretary at the above address. Telephone: Regent 1957.

Digitized by Google

THE SOLDIERS', SAILORS' & AIRMEN'S FAMILIES ASSOCIATION.

(INSTITUTED 1885.)

Patrons.
HIS MAJESTY THE KING.
HER MAJESTY THE QUEEN.

President of the Council.
HER MAJESTY QUEEN ALEXANDRA.

Chairman.
LIEUT.-GENERAL HON. SIR FREDERICK W. STOPFORD, K.C.B., K.C.M.G., K.C.V.O.

Hon. Treasurer.
MAJOR-GENERAL C. R. R. MCGRIGOR, C.B., C.M.G.

Secretary and Organiser.
CAPTAIN SIR GEORGE E. WICKHAM LEGG, K.B.E., M.V.O., late S. Staff. R.

The following are the objects of the Association:—

1st. To find employment for, and to make *temporary* grants to the Wives, Families, Widows, Orphans, and other dependants, of Sailors, Soldiers, and Airmen, both while serving and after leaving the Service.

2nd. *The Officers' Branch* (instituted 1886), and the *Homes for Officers' Widows and Daughters* (instituted 1899).

(*a*) To provide unfurnished Apartments, rent free, subject to certain limitations as to age and income, for the Widows and unmarried Daughters of Commissioned Officers.

(*b*) To aid with small temporary grants, as funds will admit, the necessitous Widows of Commissioned Officers; and to help towards the admission of Officers' Children into schools.

3rd. *The Nursing Branch* (instituted 1892) to supply qualified District Nurses to attend the Families of Service Men at important Naval and Military Stations, as well as to give instruction in matters of Health and Hygiene.

4th. *The Clothing Branch* (instituted 1895) to supply suitable Clothing at home and abroad to the wives and children of Service men.

All information can be obtained from the Secretary, at the Head Office, 28, Queen Anne's Gate, Westminster, S.W.1.

Telegraphic Address—GILDEA VIC. LONDON. Telephone—VICTORIA 396

Digitized by Google

THE INCORPORATED SOLDIERS' AND SAILORS' HELP SOCIETY.

Patrons:

HIS MAJESTY THE KING.
HER MAJESTY THE QUEEN.
FIELD-MARSHAL H.R.H. THE DUKE OF CONNAUGHT, K.G., &c.

The Council:

President—H.R.H. THE PRINCESS CHRISTIAN.

Vice-Presidents—H.R.H. THE PRINCESS BEATRICE.
H.R.H. THE PRINCESS ARTHUR OF CONNAUGHT.

The Executive Committee:

Chairman—MAJOR-GENERAL RIGHT HON. THE LORD CHEYLESMORE, K.C.M.G., K.C.V.O.

Vice-Chairman—ADMIRAL OF THE FLEET RIGHT HON. THE VISCOUNT JELLICOE OF SCAPA, G.C.B., O.M., G.C.V.O.

The OBJECTS of the Society are:

(1) To help Soldiers and Sailors by providing them with the name and address of a "Friend" in each parish or ward throughout the Kingdom, to whom they may be commended on discharge from the Army or Navy for aid in obtaining employment or other forms of Help suited to their needs.

(2) In time of War to arrange for accommodation of Sick and Wounded Convalescent Soldiers and Sailors in Temporary Convalescent Homes and Private Houses.

(3) To establish and maintain Convalescent Homes and Homes of Rest for discharged Soldiers and Sailors who are disabled and necessitous, and to contribute to the support of such cases in their own homes, if considered necessary.

(4) To teach useful trades to men discharged as medically unfit, who, by reason of their disability consequent on their service, are unable to take ordinary employment, and to make such cases as far as possible self-supporting by disposing of the work they turn out.

Employment was found during 1903-19 for 68,491 discharged Soldiers and Sailors, while 275,352 were assisted with money or clothing. 16,595 Sick and Wounded Convalescents have been sent to temporary Convalescent Homes, and 188,273 have been dealt with in other ways. The Society's Permanent Home at Portsmouth accommodates from 20 to 25 disabled men; 1,977 men disabled on active service have been admitted, to 30th June 1917, to the Lord Roberts Memorial Workshops in London and Provinces since the beginning of the European War.

Secretary—Major SIR Algernon TUDOR CRAIG, K.B.E., F.S.A.,
122, Brompton Road, London, S.W.3.

Telegrams—"PEACEFUL KNIGHTS, LONDON." **Telephone—No. 1 KENSINGTON**

Subscriptions and gifts of clothing, &c., will be gratefully received by the Chairman of the Committee, or by the Secretary. Cheques and P.O.'s to be crossed 'Barclay & Co.'

Digitized by Google

MILITARY WIDOWS' FUND, BRITISH SERVICE.

This Fund enables a British Service (Army) officer, by subscribing from Rs. 2 to Rs. 4 monthly, to assure, in the event of his death while on the Indian Establishment, immediate payment :—

To his widow — — — — Rs. 3,900 to Rs. 5,100
For each child ... ... — — ,, 300 to ,, 500

Payments are made immediately on receipt of report of death, irrespective of death occurring in or out of India.

The sum paid to the widow varies with subscription, and the sum for each child varies with age of child. Subscriptions are based on the pay of the officer.

Benefits are payable whether the deceased officer's family is residing in India or not.

It is to the advantage of an officer to join the Fund on his first tour of service in India, as otherwise, on joining it in a subsequent tour he would have to pay subscriptions for any previous tours in the country as a married officer.

The Fund (late Queen's Military Widows' Fund) was established in 1820, to assist families of British Service (Army) officers dying in India, and mainly to enable them to return home without delay.

The Fund is controlled by a Committee consisting of and elected by subscribing officers serving at Army Headquarters, Simla.

For admission and rules apply to :—

The Secretary,
Military Widows' Fund,
Army Headquarters, Simla.

ROYAL CAMBRIDGE HOME FOR SOLDIERS' WIDOWS.

KINGSTON-ON-THAMES.

Patrons
HIS MAJESTY THE KING.
HER MAJESTY THE QUEEN.

Lady President ... THE MARCHIONESS OF CAMBRIDGE.
President ... FIELD-MARSHAL H.R.H. THE DUKE OF CONNAUGHT, K.G., &c.
Chairman of Committee ... LIEUTENANT-GENERAL HON. SIR FREDERICK STOPFORD K.C.M.G., K.C.V.O., C.B.
Deputy Chairman ... COLONEL SIR AUGUSTUS FITZGEORGE, K.C.V.O., C.B.
Hon. Treasurer ... ... F. W. STEPHENSON, Esq., 440, Strand, W.C. 2.
Secretary ... LIEUTENANT-COLONEL A. C. PRYER, 5, York Street, St. James's Square S.W. 1.

This Home (opened in February, 1854) was founded in 1851, in memory of H.R.H. Adolphus Frederick, Duke of Cambridge, K.G., to provide a home for widows of Non-Commissioned Officers and Privates of the Army. They are not to be under 50 years of age, but there is no restriction as to religious persuasion.

Since its opening, 401 widows have been elected. There are 70 widows in the Home in addition to 15 widows receiving pensions. Each inmate has a furnished room, and receives ten shillings and sixpence a week and a monthly allowance for coal.

The funded income of the Charity yields only about £3,500 a year, while the estimated annual expenditure is about £4,200.

The Committee make an urgent appeal for additional subscribers, as every year a considerable number are lost through death.

Most Corps, Regiments and Regimental Depôts make annual subscriptions; but the Committee have also relied upon retired officers, and it is to them that a special appeal is made.

Every person subscribing half-a-guinea annually is entitled to one vote at each election, and a donation of five guineas secures one vote at each election throughout life.

Digitized by Google

LLOYD'S PATRIOTIC FUND

BROOK HOUSE, WALBROOK, LONDON, E.C. 4.

ESTABLISHED 1803.

THIS Fund is administered by Trustees under a scheme approved by the Charity Commissioners, in whose names the Capital is invested.

The Trustees give assistance to Soldiers, Sailors, and Marines disabled on active service, and discharged "medically unfit" in consequence, according to their needs, as far as funds permit.

The Trustees also make Donations, renewable annually at their discretion, to the "Widows, Orphans, and Dependent Relatives" of Officers and Men of the Army, Navy, and Marines, who are killed in action, or whose deaths are attributable to the Service.

In addition to the above distribution of these Funds, the Trustees have purchased 126 Presentations to the following Naval and Military Schools and Orphanages:—

Royal School for the Daughters of Officers of the Army and Marines, Bath.

Royal School for Naval and Marine Officers' Daughters, Twickenham.

Royal Naval School for the Sons of Naval and Marine Officers, Eltham.

Royal Hospital School for the Sons of Seamen, R.N., and Marines, Greenwich.

Soldiers' Daughters' Home, Hampstead.

Royal United Service Orphan Home for Girls (for the Orphan Daughters of Soldiers, Sailors, and Marines), Devonport.

Applications and enquiries should be addressed to the Secretary, who will be very pleased to receive subscriptions on behalf of this Fund. Cheques and postal orders should be crossed "Union of London & Smiths"

NOTE.—The Lord Mayor has handed over to the Trustees of this Fund for distribution all contributions to the Transvaal War Fund which are marked as intended for "Disabled Soldiers and Sailors."

Digitized by Google

ROYAL UNITED SERVICE INSTITUTION

WHITEHALL, S.W. 1.

THE ONLY PROFESSIONAL INSTITUTION OPEN WITHOUT BALLOT TO ALL OFFICERS OF THE NAVY, ARMY, AND AUXILIARY FORCES.

It contains the best professional Library in the United Kingdom; an excellent collection of Maps and Charts; a Reading Room provided with the leading papers, periodicals and writing materials; Museum in Banqueting House, adjoining; also a Theatre in which lectures upon professional subjects, followed by discussions, are frequently given.

TERMS OF MEMBERSHIP.

Annual Members (Entrance Fee £1 1s.) - -	£1 1 0
Life Member - - - - - - - -	£15 0 0

The Journal of the Institution, published quarterly, is sent to all members post free to any part of the world, contains the lectures given in the theatre; also other papers on professional subjects, notices of books, &c.

Gentlemen joining on or after the 1st October are not charged the following year's subscriptions.

For further information apply to the Secretary.

The Officers' Association

Patron: HIS MAJESTY THE KING.

Presidents:

Admiral of the Fleet the EARL BEATTY, G.C.B., O.M., G.C.V.O., D.S.O., D.C.L. (Oxon.)

Field-Marshal the EARL HAIG, K.T., G.C.B., O.M., G.C.V.O., K.C.I.E.

Air Marshal Sir H. M. TRENCHARD, Bart., K.C.B., D.S.O.

The above Association has been formed with the object of creating a National Fund:

(1) To assist the Widows and Families of Officers who lost their lives in the War.

(2) To assist totally and partially disabled Officers.

(3) To assist other Officers in distress and to help them to find employment.

And generally to co-ordinate the activities of the various societies hitherto formed with the above objects, and to supplement the provision made for these purposes by the State.

Officers are invited to become members of the Association. The annual subscription is 10s. 6d., the subscription for a Life Membership is £5 5s., and the Regimental Subscription (Battalion or equivalent) is £10 10s.; but larger sums will be gratefully accepted.

Application for Membership Forms and for any further particulars should be made to

The Secretary, The Officers' Association,
48, Grosvenor Square, London, W.1.

Digitized by Google

ARMY, NAVY AND ROYAL MARINE PROVIDENT SOCIETY.

Established in 1889 to provide an addition to the State Pensions of Widows or Orphan Children of its Members.

Officers under 50 years of age on the Active or Retired Lists of the Army, Navy, Royal Marines or Royal Indian Marine are eligible to take up either one or two memberships.

Under present rules an Annuity of £5 for one Membership, or £10 for two Memberships, is payable when six years' Membership have been completed. The annuity increases after each subsequent year is completed up to a maximum of £26 for one Membership, or £52 for two Memberships. Contributions are repaid to the Widow or Orphan Children if death takes place before six years' Membership are completed.

Full particulars and form of application may be obtained from the Secretary:—

LIEUT.-COLONEL T. G. SKEATS, O.B.E.,
84, BRIGSTOCK ROAD,
THORNTON HEATH, SURREY.

CHARITY OF WILLIAM KINLOCH.

Administered by the Scottish Hospital of the foundation of King Charles II.

Candidates for the benefits of the Charity must be Scotsmen who have served in the Navy or Army, who have become disabled through no fault of their own, who are in need and deserving, who are not inmates of Greenwich Hospital or Chelsea Hospital, who are not possessed of or entitled to an income from other sources amounting to or exceeding £31 10s. 0d. per annum, and who have not during the last six calendar months received Poor Law Relief other than medical relief. Preference will be given to those who have been maimed or wounded in the service of their country. Application for the benefits must be made in the first place in writing to the Secretary of the Scottish Hospital, Crane Court, Fleet Street, London, E.C.4. Every Applicant must state his name, address, age and occupation and the date of his entry into the Navy or Army and the date and cause of his discharge therefrom, and must produce evidence of his qualification for the appointment.

Digitized by Google

KING EDWARD VII.'S HOSPITAL FOR OFFICERS,

17, Grosvenor Crescent, S.W.1.

PATRON - HIS MAJESTY THE KING.

President - - - COLONEL H.R.H. THE PRINCE OF WALES, K.G.
Vice-President: FIELD-MARSHAL H.R.H. THE DUKE OF CONNAUGHT, K.G., &c.
Trustees:
SISTER AGNES. THE RT. HON. THE VISCOUNT FARQUHAR, G.C.V.O.
SIR BERNARD GREENWELL, BART.
SIR ERNEST PALMER, BART. SIR EDWARD WARD, BART.

This Hospital was founded by Sister Agnes in April, 1904, and is for Regular Officers of the Royal Navy, Army, Indian Army and Royal Air Force on the Active List. No charge whatever is made for maintenance or nursing, but Officers must make their own arrangements for treatment, and be responsible for the payment of the fees of their physicians and surgeons. There is no honorary Medical Staff. Patients may be treated by any member of the Surgical Staff of a London Hospital.

Officers wishing to be admitted, or requiring further information, should write to Sister Agnes, 17, Grosvenor Crescent, S.W.1, or call between the hours of 11 and 1.

Officers are asked to subscribe 10s. or more annually. Subscriptions may be sent either, by units or by individuals, to Messrs. Cox & Co., "J" Branch, 16, Charing Cross, S.W.1., or to Sister Agnes, 17, Grosvenor Crescent, S.W.1, from whom Bankers' orders can be obtained.

OFFICERS' WARDS,
THE QUEEN ALEXANDRA MILITARY HOSPITAL,

Grosvenor Road, London, S.W.1.

Special arrangements for the treatment of Officers have been made in connexion with the Queen Alexandra Military Hospital, London.

In addition to certain wards which are reserved for Officers, there is accommodation for 12 Officers in separate rooms situated in a block apart from the main building.

Applications for admission should be addressed to the Officer Commanding, Queen Alexandra Military Hospital, Grosvenor Road, London, S.W.1.

OSBORNE, ISLE OF WIGHT.

Convalescent Home for Officers of the Navy, Army, Royal Air Force and Royal Marines, presented to the Nation by King Edward VII.

Any Officer may obtain information about the Convalescent Home for Officers of the Navy, Army, Royal Air Force and Royal Marines at Osborne, by writing direct to the House Governor and Medical Superintendent, Osborne, Isle of Wight.

Applications for admission and for the necessary forms should be addressed direct as follows:—(*a*) By Officers of the Army, Navy and Royal Marines, to the Director-General of their respective Medical Service or Department; (*b*) by Officers of the Royal Air Force, to the Director of the Medical Service; (*c*) by Officers of the Indian Army and Royal Indian Marine, to the Military Secretary, India Office, London, S.W.1.

The accommodation at Osborne provides for over 60 Officers

Digitized by Google

THE REGIMENTAL AGENCY.

PATRON:
HIS MAJESTY THE KING.

THE COUNCIL:
Presidents:
H.R.H. THE DUKE OF YORK, K.G., G.C.V.O.
H.R.H. THE PRINCESS LOUISE, DUCHESS OF ARGYLL, G.B.E.

Vice-Presidents:
Hon. Maj.-Gen. H.R.H. PRINCE ARTHUR OF CONNAUGHT, K.G., K.T., G.C.M.G., G.C.V.O., C.B.

Field-Marshal the EARL HAIG, K.T., G.C.B., O.M., G.C.V.O., K.C.I.E.
SIR H. J. CREEDY, K.C.B., C.V.O., *Secretary of the War Office.*
SIR R. H. BRADE, G.C.B., *late Secretary of the War Office.*
Colonel SIR EDWARD WARD, Bt., G.B.E., K.C.B., K.C.V.O., *late Permanent Under-Secretary of State for War.*
The VISCOUNT VALENTIA, C.B., M.V.O., M.P.
General SIR H. L. SMITH-DORRIEN, G.C.B., G.C.M.G., D.S.O.
The DUCHESS OF HAMILTON AND BRANDON.
The DUCHESS OF ATHOLL, D.B.E.
The COUNTESS ROBERTS, D.B.E.
The VISCOUNTESS FRENCH.

Chairman: Field-Marshal Rt. Hon. the VISCOUNT FRENCH, K.P., G.C.B., O.M., G.C.V.O., K.C.M.G.
Vice-Chairman: Field-Marshal the LORD METHUEN, G.C.B., G.C.M.G., G.C.V.O.
Chairman, Central Committee: General SIR B. BLOOD, G.C.B.
Deputy Chairman: Lieut.-Colonel W. D. JONES, C.M.G.
Hon. Treasurer: Colonel H. B. MORTIMER.
General Secretary: Miss WHITTEN.

The Regimental Agency assists and advises Regiments in the formation of their Old Comrades Associations, Benefit Funds, &c., and, when desired, undertakes the secretarial work of such Associations.

Applications for assistance made by old soldiers to Regiments or individuals are investigated, and grants made are taken charge of and administered as directed by the donors, free of charge. Assistance from the various military charities is also obtained for certain suitable cases.

The Agency also undertakes the custody of funds for the upkeep of Regimental Homes for old or disabled soldiers, issues appeals on behalf of Regiments, obtains legal advice, &c.

Office: 7c, Lower Belgrave Street, Westminster, S.W.1. *Telephone*: 1208 Victoria.

ROYAL MILITARY BENEVOLENT FUND.

Having for its object the Granting of Annuities up to £40 to ladies in necessitous circumstances, being exclusively the widows or unmarried daughters of deceased Officers in His Majesty's Army, inclusive of the Royal Marines.

PATRONS:
THEIR MAJESTIES THE KING AND QUEEN,
AND OTHER MEMBERS OF THE ROYAL FAMILY.

Chairman: Major-General V. J. DAWSON, C.V.O.
Hon. Treasurer:
Hon. Secretary: LADY HOPE, 102, Gloucester Place, Portman Square, W.1.

Average number of Annuitants, 40, elected by votes of contributors.
Average number of Candidates, 35, who must be 45 years of age and in receipt of not more than £40 a year.

All contributions are gratefully received for the assistance of these ladies, who, not being eligible for War Office pensions, are in great distress. The Committee are indebted for various legacies bequeathed by former Donors.

Office: 5, London Wall Buildings, Finsbury Circus, E.C.2.
Bankers: Messrs. Barclay & Co., Ltd., 25B, Old Broad Street, E.C.2.

Digitized by Google

H. GRADIDGE & SONS

Patentees and Sole Makers of the "IMPERIAL DRIVER" Cricket Bats, Tennis Rackets and Hockey Sticks. (Patent No. 29207/10)

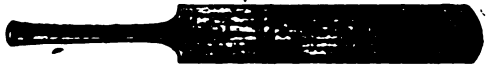

Every requisite for Cricket, Lawn Tennis, Football, Hockey, Racquets, Squash Racquets, Fives Badminton, Boxing, Running, etc., etc.

PRICE LISTS FREE.

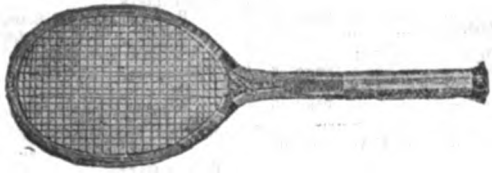

Telephone No.— Woolwich 293.

Factory: ARTILLERY PLACE, WOOLWICH, S.E.18

Phone: 4018 REGENT.

Makers of High Grade Guns and Rifles to numerous Officers of the Household Brigade

High Velocity Cordite Rifles in all Bores

Small Bore Guns for Ladies and Youths

WILLIAM EVANS

GUNMAKERS TO H.R.H. THE DUKE OF CONNAUGHT.

63 PALL MALL S.W.1 (opposite Marlborough House)

Always a large selection of second hand Guns and Rifles by all leading makers.

Private Shooting Ground and Rifle Range at Acton, close to London, where weapons can be tried and fitted

The PARKER PATENT PRECISION AIR PISTOL

Service Pistol weight and size approximately. Shoots ·177 cal. Air Rifle Pellets with great velocity and accuracy.

Price 70/- Pellets 2/6 per 1,000

For indoor practice a range of four or five yards can be found anywhere. *Our Automatic Registering Steel Target and Pellet Catcher*, which has a ¾ in. bulls eye, practically completes the range.

Price 30/- Postage 1/3

Non-Drying Paint and Brush, 2/3

Send for 7D List and Leaflet with sectional diagram and full description of mechanism.

A. G. PARKER & CO. LTD.

BISLEY WORKS, Whittall St., BIRMINGHAM

Digitized by Google

INDEX TO ADVERTISERS.

ACCOUNTANCY.
School of Accountancy ... ... page 50

ACCOUTREMENTS.
Guthrie & Valentine ... ... page 50
Lillywhite Frowds, Ltd. ... Cover page iii.
Smith, Edward ... ... page 56
Toye, Chas. & Sons ... ... ,, 4
Wilson & Sharp ... ... ,, 52

AERATED WATER MACHINERY.
Barnett & Foster ... ... page 8

"ARETHUSA" Training Ship ... ... page 9

ARTIFICIAL LIMBS.
Scotland, R. G. & Co. ... ... page 52

BAGPIPE MAKERS.
Robertson Jas. .. .. page 55
Lawrie, R. G., Ltd. ... ... ,, 53

BAND INSTRUMENTS.
Boyle, Chas. ... ... page 6
Boosey & Co. ... ... Cover page ii.
Potter, H. & Co. ... ... page 6

BANKERS.
Holt & Co. ... ... Cover page ii.

BINOCULARS.
Moss Bros. & Co., Ltd. ... ... page 16

BOOT MAKERS.
Bartley & Sons ... ... page 55
Duncan, Thos. & Co. ... ... ,, 53
Grafton & Son ... ... ,, 8
Lugton & Son ... . ,, 9

BREECHES.
Roberts & Short ... ... page 53

CARRIERS & AGENTS.
Curtiss & Sons, Ltd. ... ... page 12

CATERERS TO MESSES.
Christopher & Co., Ltd. ... ... page 57
Navy, Army & Air Force Institutes ... ... ,, 58
Younger, Wm. & Co., Ltd. ... ,, 10

CIGARETTES.
Navy, Army & Air Force Institutes ... ... page 58
Saccone & Speed ... ... ,, 16

CIGARS.
Navy, Army & Air Force Institutes ... ... page 58
Saccone & Speed ... ... ,, 16

COLONIAL AGENTS.
Everitt, Penn & Co. ... ... page 4

DECORATIONS.
Spink & Son, Ltd. ... ... Cover page iv.

EQUIPMENT & KIT.
General Agency ... ... page 4
Wilkinson Sword Co., Ltd. Cover ,, iv.

ESSENCES FOR AERATED WATER BEVERAGES.
Barnett & Foster ... ... page 8

GOLD LACE
Kenning, Geo. & Son ... ... page 14

GOLD & SILVERSMITHS.
Mackay & Chisholm ... ... page 52
Thomson, W. L. ... ... ,, 55

GUNMAKERS.
Dickson, J. & Son ... ... page 9
Evans, William ... ... ,, 47
Horton, W. ... ... ,, 9
Parker, A. G. & Co., Ltd. ... ... ,, 47

HEADDRESS, MILITARY.
Jones, Chalk & Dawson ... ... page 8
Smith, Edward ... ... ,, 56
Stone, Wm. ... ... ,, 51

INSURANCE.
Sun Life Assce. Coy. of Canada... page 5

MEDALLISTS.
Baldwin, A. H. & Sons, Ltd. ... page 4
Gaunt, J. R. & Son, Ltd. ... ... ,, 11
Spink & Son, Ltd. ... ... Cover page iv.

MEMORIALS.
Osborne, F. & Co., Ltd. ... ... page 6
Wippell, J. & Co., Ltd. ... ... ,, 6

MEMORY TRAINING.
Pelman Institute ... ... page 15

MOTOR CARS.
Austin Motor Co., Ltd. ... ... page 14
Crossley Motors, Ltd. ... ... ,, 7

OFFICIAL ARMY AGENTS.
Holt & Co. ... ... Cover page ii.

OUTFITTERS (MILITARY).
Anderson, Wm. & Sons, Ltd. ... page 11
Angel (Morris) & Son, Ltd. ... ,, 56
Guthrie & Valentine ... ... ,, 50
Jones, Chalk & Dawson ... ... ,, 8
Moss Bros. & Co., Ltd. ... ... ,, 16
Thresher & Glenny ... ... ,, 3

PUBLICATIONS.
Army, Navy & Air Force Gazette page 50
Bale, John, Sons & Danielsson ... ,, 12
Bumpus, J. & E., Ltd. ... ... ,, 13

REVOLVERS.
Wilkinson Sword Co., Ltd. Cover page iv.

SADDLERY.
Moss Bros. & Co., Ltd. ... ... page 16
Parker, George & Sons ... ... ,, 2

SILVERSMITHS.
Collins, D. George, Ltd. ... ... page 53

SODA FOUNTAINS.
Flugel & Co. ... ... page 51

SPORTING GOODS.
Army & Navy Co-op. ... ... page 1
Bryan, Frank, Ltd. ... ... ,, 49
Davis, H. J., Ltd. ... ... ,, 2
Gradidge & Sons ... ... ,, 47
Lillywhite Frowds, Ltd. ... Cover page iii.
Navy Army & Air Force Institutes ... ... page 58

SPORTING OUTFITS.
Angel (Morris) & Son, Ltd. ... page 56

Index continued on page 51.

Digitized by Google

Sports Goods FOOTBALL HOCKEY CRICKET — TENNIS GOLF BOXING —

MANUFACTURED BY

FRANK BRYAN, Ltd., LONDON

are stamped with Grasshopper Trade Mark or with Name FRANK BRYAN, LTD.

When buying insist on these Brands and you buy THE BEST

Stocked by Dealers throughout the World.

S. M. TEAGUE, Ltd.

90, Jermyn Street, S.W. 1.

GERRARD 6810. ESTABLISHED 1901.

Gold Medal Brussels Exhibition 1910

Gold Medal Turin Exhibition 1911

Civil, Naval, Military and Diplomatic Tailors.

ESTIMATES AND PATTERNS SENT ON REQUEST.

Paper Patterns kept for all Clients to facilitate repeat orders.

**

Digitized by Google

The School of Accountancy

SPECIALIZES IN TRAINING MEN FOR EXECUTIVE AND ADMINISTRATIVE APPOINTMENTS IN THE ARMY AND IN COMMERCE AND INDUSTRY.

THE School's system of Correspondence tuition is a proved efficient method of education, and the tutorial staff is the greatest combination of professional and business talent and experience in the British Empire.

The School will send you post free, on request, a most informative guide to business and careers.

ARMY SECTION—

THE SCHOOL OF ACCOUNTANCY,

10, ESSEX STREET, STRAND, LONDON, W.C.2.

2, WEST REGENT STREET, GLASGOW.

ADVERTISE

IN THE

ARMY, NAVY, AND AIR FORCE GAZETTE

FORMERLY KNOWN AS THE

Army and Navy Gazette

(FOUNDED 1860)

and bring your Establishment before those who have

MONEY

to spend

Advertisement Rate 11/6 per in. 2¼in. wide

Full Rates and Specimen Copy on application

22, ESSEX STREET, STRAND, W.C.2

GUTHRIE & VALENTINE

Military Tailors, Outfitters and Accoutrement Makers

12, CORK St., LONDON, W.1

Also at CAMBERLEY and WOOLWICH

— *Telephone* — *MAYFAIR* 3222 —

Outfits for all Regiments of the Line and Specialists for all appointments to the Indian Army (Unattached)

Highest Quality at Lowest Prices

ESTABLISHED 1812

Digitized by Google

INDEX TO ADVERTISERS

continued from page 48.

TAILORS. (MILITARY, CIVIL, &c.)

Angel (Morris) & Son, Ltd.	...	page 56
Corlett, Henry	...	,, 3
Gunn & Collie	...	,, 10
Kerslake & Dixon	...	,, 54
Lehmann, H. & Son.	...	,, 13
Roberts & Short	...	,, 53
Smith, Edward	...	,, 56
Teague, S. M., Ltd.	...	,, 49
Thresher & Glenny	...	,, 3
Wilkinson Sword Co., Ltd.	Cover	page iv.

TOBACCOS.

Lillywhite Frowds, Ltd.	Cover	page iii.
Navy, Army & Air Force Institutes	...	page 58
Saccone & Speed	...	,, 16

TROPICAL KIT.

Everitt, Penn & Co., Ltd.	...	page 4
Lillywhite Frowds, Ltd.	Cover	page iii.
Thresher & Glenny	...	page 3

UNIFORMS.

Angel (Morris) & Son, Ltd.	...	page 56
Lillywhite Frowds, Ltd.	Cover	page iii.
McClymont, Dewar & Co.	...	page 58

WINES AND SPIRITS.

Christopher & Co., Ltd.	...	page 57
Lillywhite Frowds, Ltd.	Cover	page iii.
Navy, Army & Air Force Institutes	...	,, 58
Saccone & Speed	...	,, 16

TO INCREASE THE PROFITS OF THE CANTEEN

Install a Flugel Soda Fountain

NOW.

Mineral Waters are becoming more and more popular every day, but there are not many canteens benefiting by the demand as the wholesale price leaves such a small margin of profit in spite of the low cost prices.

Flugel's Soda Fountain will produce a delightful variety of fresh sparkling fruit drinks at the extraordinary low cost of 1d. per glass. Get a Flugel Soda Water Machine for the Canteen now, and in two or three months it will have actually paid for itself in half cash profits, which otherwise would not have been made. After that period you have a "money-coining apparatus"—a fact which has earned for this Machine the splendid reputation it merits. You can prepare a sparkling mineral drink of any kind desired in a fraction of a minute and a continual fresh supply of Soda Water is available at any minute of the day.

It has been proved that a Flugel Machine will show profits on Mineral Waters to the extent of 75 per cent. of present retail prices.

Write at once for the New Fully Illustrated Booklet of Flugel Machines to—

FLUGEL & CO., LTD.

92 Queen Victoria St., London, E.C.4

SELLS

For Terms and Particulars of Advertising Space in the Monthly Army List write to--- SELLS, LTD., 168, Fleet St., London, E.C.4

WILLIAM STONE,

20, Old Compton St.,

LONDON, W.1.

MILITARY AND NAVAL HEAD DRESS

GOVERNMENT CONTRACTOR

Telephone.....GERRARD 2783

Telegrams.....PUNCTIFORM

Digitized by Google

WILSON & SHARP

(R. & H. B. KIRKWOOD)

139, Princes Street, EDINBURGH

Makers of Scottish Ornaments and Accoutrements for :: Highland Regiments :: In their well-known high quality

DIRKS, SPORRANS, SKENEDHUS, BADGES, Etc.

ESTIMATES AND PATTERNS SUBMITTED.

Phone Central 1850. Telegrams: "Rubies, Edinburgh."

GOLDSMITHS TO H.M. THE QUEEN.

MACKAY & CHISHOLM,

59, PRINCES STREET, EDINBURGH.

REGIMENTAL AND PRESENTATION PLATE.

MANUFACTURERS OF

HIGHLAND ORNAMENTS and CRESTS.

Telegrams "CHISHOLM, EDINBURGH." Telephone 166 CENTRAL.

Established 1877.

R. G. Scotland & Co.

LIMITED

Artificial Limb Specialists,

209, Buchanan St., GLASGOW

And at

10, MELBOURNE PLACE, EDINBURGH;
CRAIGLEITH MILITARY HOSPITAL, EDINBURGH;
ORTHOPÆDIC ANNEXE, ABERDEEN;
and DUNFERMLINE.

Telephones { Glasgow—Douglas 3456. Edinburgh—Central 6388.

MEDALS AND DIPLOMAS.

Makers to Railways, Infirmaries, Charitable Societies, and to H.M. Ministry of Pensions.

Specialists for Crutches, Abdominal Belts, Splints, Trusses, Poro Plastic Jackets, etc., etc.

Digitized by Google

ROBERTS & SHORT

TAILORS

BREECHES MAKERS

4 & 6, BURY STREET, ST. JAMES', S.W. 1

(Opposite St. James' Theatre).

BY ROYAL APPOINTMENT.

THOS. DUNCAN & COMPY.,

NAVAL AND MILITARY BOOTMAKERS,

ESTABLISHED 1797. :: BROGUES A SPECIALITY.

55, PRINCES STREET, EDINBURGH.

D. GEORGE COLLINS, Ltd.

Manufacturing Silversmiths and Medallists,

118, NEWGATE STREET, LONDON, E.C. 1.

TELEGRAMS AND CABLES— "WORTHFUL, LONDON." TELEPHONE— CENTRAL 4237, 6668.

Established 30 Years.

Sterling Silver, Electro Silver Plate and Cutlery Stocks, Medals and Badges for every Sport. Hotel and Regimental Plate a speciality. Trophies and Prizes for Sports. Catalogues and Estimates Free. £20,000 Stock to select from. Spoons, Forks, Table Cutlery. All at strictly Competitive Trade Prices.

THE HIGHLAND HOUSE

Highland Bagpipes | Highland Dress | Officers' Uniforms | Bowling Green Bowls | Scotch Jewellery

Contractors to H.M. War Office and India Office

R. G. LAWRIE, Ltd.

Showrooms—

113, Oxford St., LONDON
62, Renfield St., GLASGOW

Digitized by Google

COURT, DIPLOMATIC & CONSULAR UNIFORMS

KERSLAKE & DIXON

LIMITED

Military Tailors

12, HANOVER STREET
LONDON, W. 1

MUFTI AND
SPORTING KIT

SELLS

BRITISH NEWSPAPERS, JOURNALS AND BOOKS

Officers abroad and others will find Sells' Service most useful in obtaining any of the above promptly and regularly. Subscriptions at published rates plus postage should be addressed to—

SELLS, LTD. — 168, FLEET STREET, LONDON, E.C.4, ENGLAND.

CABLE ADDRESS—
SELL, LONDON.

AGENTS TO H.M. GOVERNMENT,
AMERICAN EMBASSY, ETC.

SELLS

Digitized by Google

By Appt. To H.M. The King.

LEADING ARTICLES.

By Appt. To H.R.H. The Prince of Wales

BARTLEY & SONS,

MILITARY AND HUNTING BOOTMAKERS,

493, OXFORD STREET, W.

Telephone—Mayfair 72.

An Artistic and Useful Gift.

SOUVENIR SPOONS surmounted with the Crests of Various Regiments.

Made of best quality Gilt with Enamelled Crests, beautifully finished, they will stand all the tests of everyday wear.

Sample, 2s. 6d.
Half-Dozen, each different, 15/-
or in Leatherette Case, 20/-

Every Miniature Medal in stock. Quotations given. All Post Free.

W. L. THOMSON, 25, UNION STREET, GLASGOW.

Telegrams....."TUNICS, GLASGOW."
Telephone.....BRIDGETON 326
(*Private Branch Ex.*)

McCLYMONT, DEWAR & CO.

LIMITED

Uniform Clothing Contractors

Highland Dress Specialists.

Little St., Abercromby Street,

GLASGOW.

James Robertson,

(Successors to Messrs. John Center & Son),

Bagpipe and Reed Maker,

58, GROVE STREET,

EDINBURGH.

All classes of Bagpipes, Drums, Highland & Military Band Dresses and all requisites supplied.

Military and Private Pipe Bands completely outfitted.

Write for Price Lists and Detailed Information. Business Established over 50 years.

Digitized by Google

By appointment to

H.R.H. the Prince of Wales.

EDWARD SMITH

TAILOR

Army Furrier, Military Cap and Accoutrement Maker

CONTRACTOR TO H.M. GOVERNMENT

5 BOYLE STREET ONE DOOR FROM SAVILE ROW, W. 1

BEARSKIN CAPS, RIFLE BUSBIES and FEATHER BONNETS A SPECIALITY. Swords Cleaned, Reburnished and Nickel-plated.

Bearskin Caps, Forage Caps, Busbies, Helmets, Highland Bonnets, Field Kits, Swords, Sword Belts, Boot Kits, Sashes, Aiguillettes, Camp Kits, Uniform Cases and Saddlery

Telegraphic Address—"KEPI, REG., LONDON."—Telephone No.—GERRARD 8185.

Personal Attention given to all Orders.

MORRIS ANGEL & SON

(ESTABLISHED 1845.) LIMITED

117, SHAFTESBURY AVENUE, LONDON, W.C. 2.

Telegraphic Address: "THEATRIDIO, LONDON." Telephone: GERRARD 5181.

Naval, Military and Diplomatic Uniforms

MADE TO ORDER.

CIVIL TAILORS.

Officers' Complete Outfits supplied at a considerable reduction.

ESTIMATES ON APPLICATION.

Full Dress Uniform, Diplomatic, County Lieutenants, Consular and Civil Velvet Court Suits for Sale or Hire.

Hunting and Sporting Outfits for Immediate Wear.

Digitized by Google

RUBÁIYÁT OF OMAR KHAYYÁM. LXXI.
I often wonder what the Vintners buy,
One half so precious as the goods they sell.

CHRISTOPHER & CO., Ltd.

Wine Merchants to H.M. The King,

43, PALL MALL, LONDON, S.W. 1.

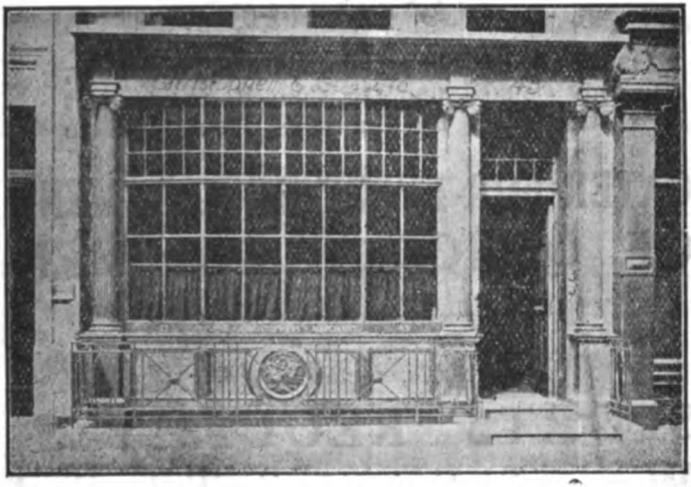

Special Terms and Prices to
ARMY AND NAVY MESSES.

CELLARS STOCKED. PAYMENT AS CONSUMED.

Telegrams—"ORVIETO, CHARLES, LONDON."
Telephone—977 REGENT.

Digitized by Google

The

Navy, Army & Air Force Institutes

is the organisation appointed by the Admiralty, Army Council and Air Council, to conduct Institutes for His Majesty's Forces and to

CATER FOR EVERY REQUIREMENT OF OFFICERS AND MEN

Price Lists, including Lists of

SPORTS REQUISITES, Wines & Spirits & Tobaccos

may be obtained on application to the Secretary, N.A.A.F.I., IMPERIAL COURT, BASIL STREET, —— KNIGHTSBRIDGE, LONDON, S.W. 3. ——

See page 2498a for a List of Members of the Council and the Board of Management.

Printed under the Authority of His Majesty's Stationery Office
By J. J. KELLIHER & Co., LTD., 11, Marshalsea Road, Southwark, S.E. 1

Digitized by Google

LILLYWHITE FROWDS

LIMITED

YEOMAN HOUSE,
31, HAYMARKET, LONDON, S.W.1.

ESTABLISHED 60 YEARS.

Manufacturers and Suppliers of every type of Sporting Goods, Overseas Equipment, Tailoring, Footwear, Helmets, etc.

Officers' Uniforms, Tropical Uniforms, Sun-proof Clothing and Accoutrements for all Regiments.

Tennis, Football, Golf, Cricket, Boxing, Billiards, and all In-and Out-door Games.

Guns, Rifles, and Fishing.
Tents and Camp Furniture.

Provisions, Wines, Spirits and Tobacco.

GOODS BOUGHT AND SOLD ON COMMISSION.
BUYING AGENCY in this Section will purchase any class of Merchandise at advantageous prices for our clients.

Very Special Terms to Regimental Institutes, Messes and Clubs.
Particulars and Price Lists mailed on request.

FACTORIES:
69, BOROUGH ROAD.
50, TWYFORD ST., LONDON, W.
86, HIGH ST., TONBRIDGE.

TAILORING WORKSHOP:
25, BEAK STREET,
REGENT STREET, W.

Digitized by Google

THE WILKINSON SWORD CO. LTD.

BY ROYAL WARRANT TO
HIS MAJESTY THE KING.

Over 6,000 Cadets from the Royal Military College, Camberley, and Royal Military Academy, Woolwich, were fitted out by the Company during the War

BY ROYAL WARRANT TO
H.R.H. THE PRINCE OF WALES

NAVAL, CIVIL & MILITARY TAILORS

Swords, Revolvers and Complete Equipments for all Regiments

THE WILKINSON SWORD CO., LTD.

53, PALL MALL, LONDON, S.W. 1.

T. H. RANDOLPH, *Managing Director.* FACTORY:—ACTON, LONDON, W.

SPINK & SON, LTD. Medallists

BY APPOINTMENT
TO HIS MAJESTY THE KING

AND
H.R.H. THE PRINCE OF WALES.

Miniature Medals for all Campaigns
British and Foreign Miniature Decorations.
British and Foreign Ribands.
A Fine Selection of Rare Medals and Decorations in Stock.

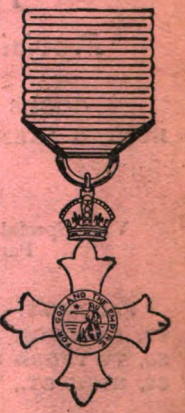

SPINK & SON, Ltd.

ESTABLISHED 1772.

17 & 18, PICCADILLY, LONDON, W. 1
(NEAR THE CIRCUS.)

Digitized by Google

Digitized by Google

Digitized by Google

Digitized by Google

THE NEW YORK PUBLIC LIBRARY
REFERENCE DEPARTMENT

This book is under no circumstances to be taken from the Building

form 410

Digitized by Google